WHO'S WHO IN CALIFORNIA

UNA DESTINATIO VIAE DIVERSAE
A·D·1852

MILLS COLLEGE
LIBRARY
From
The Library of
[redacted]

WHO'S WHO IN CALIFORNIA

Digitized by the Internet Archive
in 2025

https://archive.org/details/whoswhoincalifor0000just

WHO'S WHO IN CALIFORNIA

A BIOGRAPHICAL DIRECTORY

1928-29

BEING A

HISTORY OF CALIFORNIA

AS ILLUSTRATED IN THE LIVES OF THE BUILDERS AND DEFENDERS OF THE STATE, AND OF THE MEN AND WOMEN WHO ARE DOING THE WORK AND MOLDING THE THOUGHT OF THE PRESENT TIME.

EDITED BY
JUSTICE B. DETWILER
AND A STAFF OF SELECTED WRITERS.

SKETCHES ARRANGED TO CONFORM GENERALLY TO A DIGNIFIED UNIFORM STYLE SUITABLE FOR REFERENCE USE.

WHO'S WHO PUBLISHING COMPANY
315 MONTGOMERY STREET
SAN FRANCISCO

Copyright, 1929
By
Who's Who Publishing Company
San Francisco, California

PRESS OF
JOHN KITCHEN JR. CO.
152 Fremont Street
SAN FRANCISCO, CALIFORNIA

920.079
W628ic
157492

FOREWORD

WHO'S WHO IN CALIFORNIA is a Directory of Biographical Sketches of men and women who are, or who have been, prominently connected with the history of California. Not only do officials, soldiers, persons noteworthy in the church, at the bar, in literature, art, science, and the professions find place, but also those who have contributed to the industrial, commercial and agricultural progress and growth of the State. The aim of the Work is to exemplify and perpetuate, in the broadest sense, California civilization through its chief personalities, and to reflect the spirit, genius and life of each section.

It is acknowledged that the great forces which today contribute most largely to the growth of California are the people who have developed its resources, and their achievements deserve and have been accorded representation in these pages. Frank recognition is given to those who have ancient lineage and records, and also to others founded in the soil who are destined to become the ancestry of the future. The names of those individuals who have achieved prosperity or success through intelligent, arduous and faithful labor for the benefit of the State and the advancement of its people are justly entitled to perpetuation and one of the purposes of this Directory is to supply an invaluable and useful means for establishing identity, relationship, birth, death, official position, and other important data which are necessary to the making up of such biographical history.

In the gathering of material for this Work there has been inaugurated a system of local contributions from every section of California, by which are secured the facts in reference to many persons who have heretofore been omitted from biographical notice. Our State annals are full of characters worthy of the emulation of posterity, but their story will perish, bearing no fruit, if it be not gathered up, and preserved by some such method of extended research as has been adopted by the publishers of WHO'S WHO IN CALIFORNIA.

The rapidity of the State's growth makes it almost impossible for each section to be thoroughly acquainted with the other, and it follows that a substantial proportion of those who have performed great constructive service for their fellow men are little known beyond the borders of their local community, therefore this Work performs a commendable service by introducing these Nation-builders to the World-at-large.

Works of this magnitude necessarily cannot be published often, consequently it has been thought wise to include in WHO'S WHO IN CALIFORNIA some of the younger men, and others, possibly not yet known, who give promise of becoming notable and representative in the future, so that when they suddenly come into prominence, as is so frequently the case, this Directory will contain information of their lives, which will show the groundwork of their characters and their claim upon the expectations of the future, the ideal of a biographical directory being to *anticipate* the information demanded about new people as they come into prominence.

Mills College Library
WITHDRAWN

MILLS COLLEGE

It is aimed to have these biographical sketches include all the facts worthy of mention, and, taken together, to make a contemporary History of California, political, social, commercial, agricultural, and industrial.

A departure in WHO'S WHO IN CALIFORNIA is the abandonment of alphabetical arrangement. Experience has brought forth the knowledge that many important sketches invariably come to hand after their natural section in an alphabetically arranged book is closed, requiring that the sketch be omitted entirely or that an Addenda be added to the book which at once destroys any alphabetical arrangement, diminishes its value for reference, and compels a reliance upon the Index. So, in view of the grave disadvantages of the alphabetical method, the publishers of WHO'S WHO IN CALIFORNIA are convinced that simple traditional precedent for such arrangement should not be permitted to destroy freshness of material or stand in the way of manifest improvement. They have, therefore, disregarded the alphabetical order and instead have placed in this Volume a full, analytical Index which makes its vast information immediately and conveniently accessible.

The publishers hope to issue subsequent editions of WHO'S WHO IN CALIFORNIA biennially, bringing to date the sketches of a great majority of present subscribers, and including the photographs of as many of such as can be secured. The publishers desire also to give representation in proposed subsequent editions to many additional representative Californians who are not included herein.

WHO'S WHO PUBLISHING COMPANY

CONTENTS

PAGE

Foreword v

Abbreviations ix

Railway Abbreviations xii

Index to Biographical Sketches xiii

Biographical Sketches 1

Educational and Other Announcements 701

ABBREVIATIONS

A.A......Degree of Associate of Arts.
A.A.A.S......American Association for the Advancement of Science.
A.a.g......Assistant adjutant-general.
A. and M......Agricultural and Mechanical.
A.A.O.N.M.S......Ancient Arabic Order of the Nobles of the Mystic Shrine (Masonic).
A.A.S.R......Ancient Accepted Scottish Rite (Masonic).
A.A.U......Amateur Athletic Union.
A.A.U.W......American Association of University Women.
A.B. (also B.A.).....Bachelor of Arts.
A.B.C.F.M......American Board of Commissioners for Foreign Missions (Congregational).
A.C......Analytical Chemist; Air Corps; Army Corps.
Acad......Academy; Academic.
Acct......Accountant.
A.C.P......American College of Physicians.
A.C.S......American College of Surgeons.
A.C.S.A......American Schools of Architecture.
Actg......Acting.
Adac......Adjutant.
Add......Address.
Adj......Adjutant.
Adj. Gen......Adjutant-General.
Admn......Administration.
Adv......Advocate; Advisory.
A.E......Aeronautical Engineer.
A.E. and P......Ambassador Extraordinary and Plenipotentiary.
A.E.F......American Expeditionary Forces.
A.F. and A.M......Ancient Free and Accepted Masons.
A.F.D......Doctor of Fine Arts.
A.F. of L......American Federation of Labor.
Agt......Agent.
Agtl......Agential.
Agt......Agent.
A.I.A......American Institute of Architects.
Ala......Alabama.
A.L.A......American Library Association.
A.L.I......American Library Institute.
Am. and Amer......American.
A.M. (also M.A.).....Master of Arts.
A.M.A......American Medical Association.
A.M.E......African Methodist Episcopal.
Amer. Inst. E.E......American Institute of Electrical Engineers.
Amer. Soc. C.E......American Society of Civil Engineers.
Amer. Soc. M.E......American Society of Mechanical Engineers.
A.N.A......Associate National Academician.
Anat......Anatomical.
Ann......Annual.
Anthrop......Anthropological.
Antiq......Antiquarian.
A.O.H......Ancient Order of Hibernians.
Appmt. or Apptmt......Appointment.
Apptd......Appointed.
Apts......Apartments.
A.Q.M......Assistant quartermaster.
A.R.A. Assn......American Relief Administration Assn.
A.R.C......American Red Cross.
Archæol......Archæological.
Archt......Architect.
Archtl......Architectural.
Ariz......Arizona.
Ark......Arkansas.
Artly......Artillery.
A.S......Air Service.
A.S.S.C......Air Service Signal Corps.
Assgd......Assigned.
Assn......Association.
Asso......Associate, Associated.
Asst......Assistant.
Asstd......Assisted.
Assur......Assurance.
Astron......Astronomical.
Astrophys......Astrophysical.
Attd......Attached.
Atty......Attorney.
Aug......August.
Aux......Auxiliary.
Ave......Avenue.

b......Born.
B.A. (also A.B.).....Bachelor of Arts.
B. Agr......Bachelor of Agriculture.
Bapt......Baptist.
Batln......Battalion.
B.Arch......Bachelor of Architecture.
B.B.A......Bachelor of Business Administration.
B.C......British Columbia.
B.C.E......Bachelor of Civil Engineering.
B.Chir......Bachelor of Surgery.
B.C.L......Bachelor of Civil Law.
B.C.S......Bachelor of Commercial Science.
Bd......Board
B.D......Bachelor of Divinity.
B.E......Bachelor of Education.
B.E.F......British Expeditionary Force.
Bet......Between.
B.F.A......Bachelor of Fine Arts.
Bibl......Biblical.
Bibliog......Bibliographical.
Biog......Biographical.
Biol......Biological.
B.J......Bachelor of Journalism.
Bkpr......Bookkeeper.
Bks......Barracks.
B.L. (or Litt. B.).....Bachelor of Letters.
Bldg......Building.
Blk......Block.
B.L.S......Bachelor of Library Science.
Blvd......Boulevard.
B. Mus......Bachelor of Music.
Bn......Battalion.
B.O......Bachelor of Oratory.
Bot......Botanical.
B.P......Bachelor of Painting.
B. Pd. (or Pd B.).....Bachelor of Pedagogy.
B.P.E......Bachelor of Physical Education.
B.P.O.E......Benevolent and Protective Order of Elks.
B. Py......Bachelor of Pedagogy.
Br......Branch.
Brig......Brigadier; Brigade.
Brig.Gen......Brigadier General.
Brit......British; Britannica.
Brit.Assn.Adv.Sci......British Association for the Advancement of Science.
Bro......Brother.
B.S. (also S.B. or Sc.B.).....Bachelor of Science.
B.S.A......Bachelor of Agricultural Science; Boy Scouts of America.
B.S.D......Bachelor of Didactic Science.
B.S. in Ry. M.E......Bachelor in Railway Mechanical Engineering.
B.Th......Bachelor of Theology.
Bull......Bulletin.
Bur......Bureau.
Bus......Business.
Bvt......Brevet.
Bvtd......Brevetted.
B.W.I......British West Indies.

C.A......Central America.
C.A.C......Coast Artillery Corps.
Calif......California.
Can......Canada.
Capt......Captain.
Cav......Cavalry.
C.E......Civil Engineer.
C.E.F......Canadian Expeditionary Forces.
Ch......Church.
Chap......Chapter.
Char......Charter.
Ch.D......Doctor of Chemistry.
Chem......Chemical.
Chem.E......Chemical Engineer.
Chg......Charge.
Chirurg......Chirurgical.
Chmn......Chairman.
C.I.C......Commander in Chief.
Civ......Civil.
Climatol......Climatological.
Clin......Clinical.
Clk......Clerk.
C.L.S.C......Chautauqua Literary and Scientific Circle.
C.M......Master in Surgery.
C.M.T.C......Citizens' Military Training Camp.
Co......Company; County.
C.O......Commanding Officer.
C.O.F......Catholic Order of Foresters.
Col......Colonel.
Coll......College.
Colo......Colorado.
Com......Committee.
Comd......Commanded.
Comdg......Commanding.
Comdr......Commander.
Comdt......Commandant.
Commd......Commissioned.
Commn......Commission.
Commr......Commissioner.
Com. Sub......Commissary of Subsistence.
Concertm......Concertmaster.
Condr......Conductor.
Conf......Conference.
Confed......Confederate.
Congl......Congregational; Congressional.
Conglist......Congregationalist.
Conn......Connecticut.
Cons......Consulting.
Consol......Consolidated.
Constl......Constitutional.
Constn......Constitution.
Constrn......Construction.
Contbd......Contributed.
Contbns......Contributions.
Contbr......Contributor.
Conv......Convention.
Coop......Cooperative.
Corpl......Corporal.
Corpn......Corporation.
Corr......Correspondent; Corresponding; Correspondence.
Cos......Companies; Counties.
C.O.T.S......Central Officers' Training School.
C.P.A......Certified Public Accountant.
C.P.H......Certificate of Public Health.
C.S......Christian Science.
C.S.A. (or C.S. Army).....Confederate States Army.
C.S.B......Bachelor of Christian Science.
C.S.N. (or C.S. Navy).....Confederate States Navy.

C.S.R. Certified Shorthand Reporter.
Ct. Court.
C.T.A. Commercial Travelers of America.
C.W.S. Chemical Warfare Service.
Cyclo. Cyclopedia.

d. Daughter.
D.Agr. Doctor of Agriculture.
D.A.R. Daughters of the American Revolution.
D.C. District of Columbia.
D.C.L. Doctor of Civil Law.
D.D. Doctor of Divinity.
D.D.S. Doctor of Dental Surgery.
Dec. December; Deceased.
Deg. Degree.
Del. Delaware; Delegate.
Dem. Democratic.
D. Eng. (also Dr. Engring., or E.D.) Doctor of Engineering.
Denom. Denominational.
Dep. Deputy.
Dept. Department.
Dermatol. Dermatological.
Desc. Descendant.
D.H.L. Doctor of Hebrew Literature.
Dir. Director.
Disch. Discharged.
Dist. District.
Div. Division; Divinity.
D.Litt. (also L.H.D.) Doctor of Literature.
D.M.D. Doctor of Medical Dentistry.
D.O. Doctor of Osteopathy.
D.P.H. (also Dr.P.H.) Diploma in Public Health, or Doctor of Public Health, or Doctor of Public Hygiene.
Dr. Doctor; Drive.
D.R. Daughters of the Revolution.
D. Sc. (or Sc. D.) Doctor of Science.
D.S.C. Distinguished Service Cross; Doctor of Surgical Chiropody.
D.S.M. Distinguished Service Medal.
D.S.T. Doctor of Sacred Theology.
D.T.M. Doctor of Tropical Medicine.
D.V.M. Doctor of Veterinary Medicine.
D.V.S. Doctor of Veterinary Surgery.

E. East.
E. and P. Extraordinary and Plenipotentiary.
Eccles. Ecclesiastical.
Ecol. Ecological.
Econ. Economic.
Ed. Educated; Edition.
E.D. (also D. Eng., or Dr. Engring.) Doctor of Engineering.
Ed.B. Bachelor of Education.
Ed.D. Doctor of Education.
Edit. Edition.
Ed.M. Master of Education.
Edn. Education.
Ednl. Educational.
E.E. Electrical Engineer.
E.E. and M.P. Envoy Extraordinary and Minister Plenipotentiary.
Egyptol. Egyptological.
Elec. Electrical.
Electrochem. Electrochemical.
Electrophys. Electrophysical.
E.M. Engineer of Mines.
Emer. Emergency.
Ency. Encyclopædia.
Eng. England.
Engr. Engineer.
Engring. Engineering.
Engr. O.R.C. Engineer Officers' Reserve Corps.
Engr. R.C. Engineer Reserve Corps.
Engrs. Engineers.
Entomol. Entomological.
Estab. Established.
Ethnol. Ethnological.
Evang. Evangelical.
Exam. Examination; Examining.
Exec. Executive.
Exhbn. Exhibition.
Expdn. Expedition.
Expn. Exposition.
Expt. Experiment.
Exptl. Experimental.

F. Fellow.
F.A. Field Artillery.
F. and A.M. Free and Accepted Masons.
F.A.C.P. Fellow American College of Physicians.
F.A.C.S. Fellow American College of Surgeons.
F.E. Forest Engineer.
Feb. February.
Fed. Federation.
Fgn. Foreign.
Fla. Florida.
F.O.E. Fraternal Order of Eagles.
F. of A. Foresters of America.
Frat. Fraternity.
F.R.C.P. Fellow Royal College of Physicians (England).
F.R.C.P.E. Fellow Royal College of Physicians of Edinburgh.
F.R.C.S. Fellow Royal College of Surgeons (England).
F.R.S.E. Fellow Royal Society of Edinburgh.
Ft. Fort.
G.-1 (or other number) General Staff Officer No.....
Ga. Georgia.
G.A.R. Grand Army of the Republic.
G.D. Graduate in Divinity.
Gen. General.
Geneal. Genealogical.
Geod. Geodetic.
Geog. Geographical; Geographic.
Geol. Geological.
G.H.Q. General Headquarters.
Gov. Governor.
Govt. Government.
Govtl. Governmental.
Grad. Graduated; Graduate.
Gram. Grammar.
Gt. Great.
Gynecol. Gynecological.

Hdqrs. Headquarters.
H.G. Home Guard.
H.I. Hawaiian Islands.
Hist. Historical; Historic.
H.M. Master of Humanics.
Homoe. Homoeopathic.
Hon. Honorary; Honorable; Honorably.
Ho. of Rep. House of Representatives.
Hort. Horticultural.
Hosp. Hospital.
Hts. Heights.
H. Ty. (or H.T.) Hawaiian Territory.
Hydrog. Hydrographic.

Ia. Iowa.
Ida. Idaho.
Ill. Illinois.
Illus. Illustrated.
Impvt. Improvement.
Inc. Incorporated; Inclusive.
Incl. Including.
Ind. Indiana.
Ind. Ty. Indian Territory.
Inf. Infantry.
Ins. Insurance.
Inspr. Inspector.
Inspr. Gen. Inspector General.
Inst. Institute.
Instn. Institution.
Instr. Instructor.
Instrn. Instruction.
Internat. International.
Intro. Introduction.
Invmt. Investment.
I.O.B.B. Independent Order of B'nai B'rith.
I.O.G.T. International Order of Good Templars.
I.O.O.F. Independent Order of Odd Fellows.
I.O.R.M. Improved Order of Red Men.

J.A.G. Res. Judge Advocate General's (Dept.) Reserve.
Jan. January.
J.B. *Jurum Baccalaureus.*
J.C.B. *Juris Canonici* Bachelor.
J.C.L. *Juris Canonici Lector.*
J.D. Doctor of Jurisprudence.
J.g. (or Jr.g.) Junior Grade.
Jour. Journal.
J.P. Justice of Peace.
Jr. Junior.
J.S.D. Doctor of Juristic Science.
Jud. Judicial.
J.U.D. *Juris Utriusque Doctor:* Doctor of Both (Canon and Civil) Laws.

Kan. Kansas.
K.C. Knight of Columbus.
K.P. Knight of Pythias.
K.T. Knight Templar.
Ky. Kentucky.

La. Louisiana.
L.A. Los Angeles.
Lab. Laboratory.
Lang. Language.
Laryngol. Laryngological.
Lbr. Lumber.
Leg. Legislative.
L.H.D. Doctor of Literature (also D.Litt.).
L.I. Long Island.
Lieut. (or Lt.) Lieutenant.
Lit. Literary; Literature.
Lit.Hum. *Literae Humanores* (classics, Oxford Univ., Eng.)
Litt.B. (or B.L.) Bachelor of Letters.
Litt.D. Doctor of Letters.
LL.B. Bachelor of Laws.
LL.D. Doctor of Laws.
LL.M. (or M.L.) Master of Laws.
L.O.M. Loyal Order of Moose.
L.R.C.P. Licentiate Royal College of Physicians.
L.R.C.S. Licentiate Royal College of Surgeons.
L.S.A. Licentiate Society of Apothecaries.
Lt. (or Lieut.) Lieutenant.
Lt.Col. Lieutenant Colonel.
Lt.Gen. Lieutenant General.
Lt.Gov. Lieutenant Governor.
Ltd. Limited.
Luth. Lutheran.

m. Married.
M.A. (or A.M.) Master of Arts.
Mach. Machine.
Mag. Magazine.
M.Agr. Master of Agriculture.
Maj. Major.
Maj.Gen. Major General.
Mass. Massachusetts.
Math. Mathematical.
M.B. Bachelor of Medicine.
M.B.A. Master of Business Administration.
M.C. Member of Congress; Medical Corps.
Mcht. Merchant.
M. Cp. Master of Chiropody (carries title of Dr.).
Md. Maryland.
M.D. Doctor of Medicine.
M.Di. Master of Didactics.
M.Dip. Master in Diplomacy.
Mdse. Merchandise.
Me. Maine.
M.E. Mechanical Engineer; Methodist Episcopal.
Mech. Mechanical.
M.E. Ch. Methodist Episcopal Church.
Med. Medical.
Med. O.R.C. Medical Officers' Reserve Corps.
Med.R.C. Medical Reserve Corps.
Mem. Member.
Met. Metropolitan.
Metall. Metallurgical.
Meteorol. Meteorological.
Meth. Methodist.
Metrol. Metrological.
Mex. Mexico.
M.F. Master of Forestry.
M.F.A. Master of Fine Arts (carries title of Dr.)

Mfg. Manufacturing.
Mfgd. Manufactured.
Mfr. Manufacture; Manufacturer.
Mfrs. Manufacturers.
Mgr. [illegible]
M.I. Military Intelligence.
Mich. Michigan.
Micros. [illegible]
Mil. [illegible]
Minn. [illegible]
Miss. Mississippi.
M.I.T. Massachusetts Institute of Technology.
M.L. (or LL.M.) Master of Laws.
M.Litt. Master of Literature.
Mlle. Mademoiselle (Miss).
Mme. Madame.
M.M.E. Master of Mechanical Engineering.
Mng. Managing.
Mo. Missouri; Month.
Mont. Montana.
M.P. Methodist Protestant.
M.Pd. Master of Pedagogy.
M.P.E. Master of Physical Education.
M.P.L. Master of Patent Law.
M.R.C.P. Member Royal College of Physicians.
M.R.C.S. Member Royal College of Surgeons.
M.S. (or M.Sc.) Master of Science.
M.S.F. Master of Science of Forestry.
Mt. [illegible]
Mtd. [illegible]
Mtge. [illegible]
Mtn. [illegible]
Mus. [illegible]
Mus.B. [illegible]
Mus.D. (or Mus.Doc.) [illegible]
Mut. Mutual.
M.V.M. Massachusetts Volunteer Militia.
M.W.A. Modern Woodmen of America.
Mycol. Mycological.

N. North.
N.A. National Academician; North America; National Army.
N.A.D. National Academy of Design.
Nat. National.
N.B. New Brunswick.
N.C. North Carolina.
N.D. North Dakota.
N.D.G.W. Native Daughters of the Golden West.
N.E. Northeast, also New England.
N.E.A. National Educational Association.
Neb. Nebraska.
Nev. Nevada.
N.G. National Guard.
N.G.N.Y. National Guard of New York.
N.H. New Hampshire.
N.J. New Jersey.
N.M. New Mexico.
Nov. November
Nr. Near.
N.S. Nova Scotia.
N.S.G.W. Native Sons of the Golden West.
N.T. New Testament.
Numis. [illegible]
N.W. Northwest.
N.Y. New York (state).

O. Ohio.
Obs. Observatory.
Obstet. Obstetrical.
Oct. October.
O.E.S. Order of the Eastern Star.
Ofcl. Official.
Okla. Oklahoma.
Ont. Ontario.
Ophthal. Ophthalmological.
Opt.D. Doctor of Optometry.
O.Q.-M.G. Office of Quartermaster General.
O.R.C. Officers' Reserve Corps.
Ore. Oregon.
Orgn. Organization.
Ornithol. Ornithological.
O.S.B. Order of Saint Benedict.
O.T. Old Testament.
O.T.C. Officers' Training Camp.
Otol. Otological.
O.T.S. Officers' Training School.
O.U.A.M. Order United American Mechanics.

Pa. Pennsylvania.
Pac. Pacific.
Pass. Passenger.
Path. Pathological.
Pd.B. (or B.Pd.) Bachelor of Pedagogy.
Pd.D. Doctor of Pedagogy.
Pd.M. Master of Pedagogy.
P.E. Protestant Episcopal.
Pe.B. Bachelor of Pediatrics.
P.E.N. Poets, Playwrights, Editors, Essayists and Novelists (Internat. Assn.).
Pharm. Pharmaceutical.
Pharm.D. Doctor of Pharmacy.
Pharm.M. Master of Pharmacy.
Ph.B. Bachelor of Philosophy.
Ph.C. Pharmaceutical Chemist.
Ph.D. Doctor of Philosophy; Doctor of Pharmacy.
Ph.G. Graduate in Pharmacy.
Phila. Philadelphia.
Philol. Philological.
Philos. Philosophical.
Photog. Photographic.
Phys. Physician.
Phys. and Surg. Physicians and Surgeons.
Physiol. Physiological.
P.I. Philippine Islands.
Pl. Place.
P.-M. Paymaster.
Polit. Political.
Poly. Polytechnic.
Pomol. Pomological.
Post Grad. Post Graduate.
P.P.I.E. Panama-Pacific International Exposition.
P.Q. Province of Quebec.
P.R. Porto Rico.
Prac. Practice.
Prep. Preparatory.
Pres. President
Presbyn. Presbyterian.
Presdl. Presidential.
Prin. Principal
Proc. Proceedings
Prod. Produced (for production of play); Producer.
Prof. Professor.
Prog. Progressive.
Propr. Proprietor.
Pros. Atty. Prosecuting Attorney.
Pro Tem. Pro tempore (for the time being).
Psychiat. Psychiatrical.
Psychol. Psychological.
Ptg. Printing.
Pub. Public; Publisher; Publishing; Published.
Publ. Publication.
Pvt. Private.
Py.B. Bachelor of Pedagogy.

Q.M. Quartermaster.
Q.M.C. Quartermaster Corps.
Q.M.Gen. Quartermaster General.
Q.M.O.R.C. Quartermaster Officers' Reserve Corps.
Q.M.R.C. Quartermaster Reserve Corps.
Quar. Quarterly.
Que. Quebec (province).

(R.) Reserve.
R.A.M. Royal Arch Mason.
R.C. Roman Catholic; Reserve Corps.
R.C.S. Revenue Cutter Service.
Rd. Road.
R.D. Rural Delivery.
R.E. Reformed Episcopal.
Rec. Recording.
Ref. Reformed
Regt. Regiment.
Regtl. Regimental.
Rep. Republican; Representative; Republic.
Res. (or Res.) Reserve.
Rev. Review; Reverend; Revised.
(R.F.) Reserve Force.
R.F.D. Rural Free Delivery.
Rhinol. Rhinological.
R.I. Rhode Island.
R.M.S. Railway Mail Service.
Rontgenol. Roentgenological.
R.O.S. Royal Order of Scotland.
R.O.S.C. Reserve Officers' Sanitary Corps.
R.O.T.C. Reserve Officers' Training Corps.
R.P. Reformed Presbyterian.
R.R. Railroad.
R.T.C. Reserve Training Corps.
Ry. Railway.

s. Son.
S. South.
S.A. South America.
San. Sanitary; Sanitarium.
S.A.R. Sons of the American Revolution.
S.A.T.C. Students' Army Training Corps.
Savs. Savings.
S.B. (also B.S. or Sc.B.) Bachelor of Science.
S.C. South Carolina; Sanitary Corps.
Sc.D. (or D.Sc.) Doctor of Science.
S.C.D. Doctor of Commercial Science.
Sch. School.
Sci. Science; Scientific.
S.C.V. Sons of Confederate Veterans.
S.C.W. Society of Colonial Wars.
S.D. South Dakota.
S.E. Southeast.
Sec. Secretary.
Sect. Section.
Sem. Seminary.
Sept. September.
Sergt. Sergeant.
S.F. San Francisco.
S.I. Staten Island.
S.J. Society of Jesus (Jesuit).
S.J.D. Doctor Juristic Science.
S.M. Master of Science.
Soc. Society.
Sociol. Sociological.
S. of V. Sons of Veterans.
S.O.R.C. Signal Officers' Reserve Corps.
S.O.S. Service of Supply.
Spec. Specializing.
Spl. Special.
Splst. Specialist.
Splty. Specialty.
Sq. Square.
Sr. Senior.
S.R. Sons of the Revolution.
S.R.C. Signal Reserve Corps.
S.S. Sunday School; Steamship.
St. Saint; Street.
Sta. Station.
Statis. Statistical.
S.T.B. Bachelor of Sacred Theology.
S.T.D. Doctor of Sacred Theology.
S.T.L. Licentiate in Sacred Theology; Lector of Sacred Theology.
Supt. Superintendent.
Surg. Surgical.
S.W. Southwest.
Symph. Symphony.

T. and S. Trust and Savings.
Tech. Technical; Technology.
Technol. Technological.
Temp. Temporary.
Tenn. Tennessee.
Ter. (or Ty.) Territory.
Tex. Texas.
T.H. (or H.T.) Territory of Hawaii.
Th.D. Doctor of Theology.
Theol. Theological.
Th.M. Master of Theology.
Topog. Topographical.
Tp. (or Twp.) Township.
T.P.A. Travelers' Protective Assn.
Tr. Training; Trustee; Trust.

Trans.....Transactions; Transferred.
Transl.....Translation, Translations.
Treas.....Treasurer; Treasury.
Twp. (or Tp.).....Township.
Ty. (or Ter.).....Territory.

U......University.
U.B......United Brethren in Christ.
U.C.T......United Commercial Travelers.
U.C.V......United Confederate Veterans.
U.D.C......United Daughters of the Confederacy.
Univ......University.
U.P......United Presbyterian; Union Pacific.
Urol......Urological.
U.S......United States.
U.S.A......United States Army.
U.S.C.G......United States Coast Guard.
U.S.C.T......U.S. Colored Troops.
U.S.H.G......United States Home Guard.
U.S.M.C......United States Marine Corps.
U.S.M.H.S......United States Marine Hospital Service.
U.S.N......United States Navy.
U.S.N.A......United States National Army.
U.S.N.G......United States National Guard.
U.S.N.R.F......United States Naval Reserve Force.
U.S.P.H.S......United States Public Health Service.
U.S.R......United States Reserves.
U.S.R.C.S......U.S. Revenue Cutter Service.
U.S.V......United States Volunteers.
U.S.W.V......United Spanish War Veterans.

Va......Virginia.
Vet......Veteran; Veterinary.
Vice-pres. (or v.p.).....Vice-president.
Vol......Volunteer; Volume.
Vs......Versus (against).
Vt......Vermont.

W......West.
Wash......Washington (state).
W.C.T.U......Woman's Christian Temperance Union.
W.D.C......War Department Citation.
Whse......Warehouse.
Whsle......Wholesale.
W.I......West Indies.
Wis......Wisconsin.
W.O.W......Woodmen of the World.
W.Va......West Virginia.
Wyo......Wyoming.

Y.L.I......Young Ladies' Institute.
Y.M.C.A......Young Men's Christian Assn.
Y.M.H.A......Young Men's Hebrew Assn.
Y.M.I......Young Men's Institute.
Yrs......Yours.
Y.W.C.A......Young Women's Christian Association.

Zool......Zoological.

RAILWAY ABBREVIATIONS

A.,B.&A.Ry......Atlanta, Birmingham & Atlantic Ry.
A.C.L.R.R......Atlantic Coast Line R.R.
A.&P.Ry......Atlantic & Pacific Ry.
A.,T.&S.F.Ry......Atchison, Topeka & Santa Fe Ry.

B.&A.R.R......Boston & Albany R.R.
B.&M.R.R......Boston & Maine R.R.
B.&O.R.R.Co......Baltimore & Ohio R.R. Co.
B.&O.S.-W.R.R......Baltimore & Ohio Southwestern R.R.
B.,R.&P.Ry......Buffalo, Rochester & Pittsburgh Ry.

Can. Nat. Rys......Canadian National Railways.
C.&A.R.R......Chicago & Alton R.R.
C.,B.&Q.Ry.Co......Chicago, Burlington & Quincy Ry. Co.
C.,C.,C.&St.L.Ry......Cleveland, Cincinnati, Chicago & St. Louis Ry.
C.&E.I.R.R......Chicago & Eastern Illinois R.R.
Cent. Pac. Ry......Central Pacific Railway.
C.&G.T.Ry......Chicago & Grand Trunk Ry.
C.G.W.Ry......Chicago Great Western Ry.
C.,H.&D.Ry......Cincinnati, Hamilton & Dayton Ry.
C.,I.&L.Ry......Chicago, Indianapolis & Louisville Ry.
C.,M.&St.P.Ry......Chicago, Milwaukee & St. Paul Ry.
C.N.Ry......Canadian Northern Ry.
C.&N.-W.Ry......Chicago & Northwestern Ry.
C. of Ga. Ry......Central of Georgia Ry.
C.&O.Ry......Chesapeake & Ohio Ry.
C.P.Ry......Canadian Pacific Ry.
C.,R.I.&P.Ry......Chicago, Rock Island & Pacific Ry.
C.R.R.of N.J......Central Railroad of New Jersey.
C.&S.Ry.Co......Colorado & Southern Ry. Co.
C.,St.P.,M.&O.Ry......Chicago, St. Paul, Minneapolis & Omaha Ry.
C.Vt.Ry......Central Vermont Ry.
C.&W.I.R.R......Chicago & Western Indiana R.R.

D.&H.Co......Delaware & Hudson Co.
D.,L.&W.R.R......Delaware, Lackawanna & Western R.R.
D.&R.G.W.R.R.Co......Denver & Rio Grande Western R.R. Co.

G.,C.&S.F.Ry......Gulf, Colorado & Santa Fe Ry.
G.,M.&N.R.R......Gulf, Mobile & Northern R.R.
G.N.Ry......Great Northern Ry.
G.T.Ry......Grand Trunk Ry.
G.W.Ry.of Can......Great Western Ry. of Canada.

H.V.Ry......Hocking Valley Ry.

I.C.R.R......Illinois Central R.R.
I.G.N.R.R......International Great Northern R.R.

K.C.S.Ry......Kansas City Southern Ry.

L.A. Ry. Corpn......Los Angeles Railway Corpn.
L.A.-S.F. Nav. Co......Los Angeles-San Francisco Navigation Co.
L.A.&S.L.R.R......Los Angeles & Salt Lake R.R.
L.A.S.S. Co......Los Angeles Steamship Co.
L.E.&W.R.R......Lake Erie & Western R.R.
L.I.R.R......Long Island R.R.
L.&N.R.R......Louisville & Nashville R.R.
L.S.&M.S.Ry......Lake Shore & Michigan Southern Ry.
L.V.R.R......Lehigh Valley R.R.

M.C.R.R......Michigan Central R.R.
M.,K.&T.Ry......Missouri, Kansas & Texas Ry.
Mkt.St.Ry.Co. (S.F.).....Market St. Railway Co. (San Francisco).
Mo.P.Ry......Missouri Pacific Ry. (now Missouri Pacific R.R.).
M.&O.R.R......Mobile & Ohio R.R.
M.&St.L.R.R......Minneapolis & St. Louis R.R.
M.,St.P.&S.S.M.Ry.....Minneapolis, St. Paul & Sault Ste. Marie Ry.
Mt.T.&M.W.Ry......Mount Tamalpais & Muir Woods Railway.

N.,C.&St.L.Ry......Nashville, Chattanooga & St. Louis Ry.
N.P.Ry......Northern Pacific Ry.
N.-W. P. R.R......Northwestern Pacific Railroad.
N.&W.Ry......Norfolk & Western Ry.
N.Y.C.&H.R.R.R......New York Central & Hudson River R.R.
N.Y.C.R.R......New York Central R.R.
N.Y.,C.&St.L.R.R......New York, Chicago & St. Louis R.R.
N.Y.&N.E.Ry......New York & New England Ry.
N.Y.,N.H.&H.R.R.....New York, New Haven & Hartford R.R
N.Y.,O.&W.Ry......New York, Ontario & Western Ry.

O.S.L.R.R......Oregon Short Line R.R.
O.-W.R.R.&N.Co......Oregon-Washington R.R. & Navigation Co.

Pac.Elec.Ry.Co. (L.A.).....Pacific Electric Railway Co. (Los Angeles).
Pac.S.S.Co......Pacific Steamship Co.
Pac.Tel.&Tel.Co. (S.F.&L.A.).....Pacific Telephone & Telegraph Co. (San Francisco and Los Angeles).
Pa.R.R......Pennsylvania R.R.
P.,C.,C.&St.L.R.R......Pittsburgh, Cincinnati, Chicago & St. Louis R.R.
Penna.Co......Pennsylvania R.R. Co.
P.G.&E.Co. (S.F.).....Pacific Gas & Electric Co. (San Francisco).
P.&L.E.R.R......Pittsburgh & Lake Erie R.R.
P.M.R.R......Pere Marquette R.R.
P.&R.Ry......Philadelphia & Reading Ry.
P. & S.R. Ry. Co......Petaluma & Santa Rosa Railway Co.

S.A.L.Ry......Seaboard Air Line Ry.
S.P.Co......Southern Pacific Co.
S., P. & S. Ry. Co......Spokane, Portland & Seattle Railway Co.
St.L.&S.F.R.R......St. Louis & San Francisco R.R.

T.&P.Ry.Co......Texas & Pacific Ry. Co.

U.P.R.R......Union Pacific R.R.

W.C.Ry......Wisconsin Central Ry.
W.&L.E.Ry......Wheeling & Lake Erie Ry.
W.P.R.R.Co......Western Pacific R.R. Co.
W.S.R.R......West Shore R.R.

Y.&M.V.R.R......Yazoo & Mississippi Valley R.R.
Y.V. R.R. Co......Yosemite Valley Railroad Co.

INDEX

A

Name	City	Page
ABBOT, Samuel L. Jr., chemical merchant	San Francisco	27
ABBOTT, Carl H., attorney	Oakland	72
ABBOTT, Clark L., physician, surgeon	Oakland	338
ABBOTT, Ira Roger, educator	Campbell	386
ABBOTT, W. Lindley, attorney	San Francisco	377
ABBOTT, William H., estates manager	Los Angeles	511
ABBOTT, William M., lawyer	San Francisco	59
ABDY, Rowena Meeks, artist	San Francisco	123
ABEL, Theodore Curtis, clergyman, lecturer	Hollywood	568
ABERNETHY, William W., steam engineer	Los Angeles	99
ABIKO, Kyutaro, publisher	San Francisco	388
ABRAHAMSON, Albert, fruit packer	San Francisco	617
ACKER, Nicholas A., patent attorney	Oakland	510
ACKERMAN, Robert L., merchant	San Francisco	606
ADAIR, Harold Chase, dentist	San Francisco	699
ADAIR, Joseph A., attorney	Los Angeles	187
ADAMS, Albert M., farmer	Los Angeles	636
ADAMS, Annette A., lawyer	San Francisco	315
ADAMS, Arthur L., hydraulic engineer	Piedmont	537
ADAMS, Charles A., attorney	San Francisco	610
ADAMS, Charles G., landscape architect	Los Angeles	585
ADAMS, Edward August, attorney	Los Angeles	202
ADAMS, Edward F., editorial writer	San Francisco	159
ADAMS, Elizabeth S., educator	Los Angeles	77
ADAMS, Emma Lee, clubwoman	San Francisco	325
ADAMS, Frank Lemuel, physician, surgeon	Oakland	557
ADAMS, Frank S., attorney	Los Angeles	498
ADAMS, Harry M., railway official	San Francisco	347
ADAMS, [illegible]	Los Angeles	475
ADAMS, James H., banker	Los Angeles	513
ADAMS, Leland D., production engineer	San Francisco	301
ADAMS, Minnie [illegible], postmaster	Healdsburg	555
ADAMS, Morgan, mortgage banker	Los Angeles	314
ADAMS, Walter S., astronomer	Pasadena	237
ADAMS, William F., attorney	Los Angeles	83
ADAMS, William W., investment broker	San Francisco	359
ADDICOTT, James E., educator	San Francisco	348
ADKINSON, Alvah W., clergyman	Los Angeles	617
ADOREE, Renée, motion picture actress	Culver City	430
AGGELER, William T., jurist	Los Angeles	12
AGUILAR y ADAME, Juan, musician, composer	Los Angeles	342
AHMANSON, Howard F., insurance official	Los Angeles	138
AHRENS, Harold R., merchant, lawyer	Los Angeles	449
AICHER, John W. H., finance corporation official	Los Angeles	196
AINLEY, Frank C., obstetrician	Los Angeles	633
AINSWORTH, Frank H., federal adviser	San Francisco	41
AINSWORTH, Frank H. Jr., attorney	San Francisco	41
AINSWORTH, Frank K., surgeon	San Francisco	29
AINSWORTH, Robert H., architect	Pasadena	425
AITKEN, Malcolm D., educator	Mountain View	405
AITKEN, Robert G., astronomer	Mt. Hamilton	216
AKED, Charles F., clergyman	Los Angeles	3
AKERS, Earl, banker, insurance broker	Los Angeles	617
AKERS, John A., walnut grower	La Habra	483
AKIN, William H., realtor	Los Angeles	339
ALBEE, Merton A., attorney	Los Angeles	77
ALBERS, George, flour miller	San Francisco	267
ALBERTI, Robert A., importer	Los Angeles	633
ALBRIGHT, Charles C., realtor	Los Angeles	409
ALCO, Julian Harry, Christian Science practitioner	San Francisco	322
ALDEN, Bertram F., surgeon	San Francisco	327
ALDERSON, Victor C., college president	La Jolla	176
ALDRICH, Clarence N., architect	Long Beach	523
ALDRICH, William McK., pharmacist	Los Angeles	128
ALDRIDGE, Eugene T., manufacturer	Los Angeles	87
ALEXANDER, Douglas C., investment broker	San Francisco	318
ALEXANDER, Herbert F., steamship man	San Francisco	354
ALEXANDER, Jewel, attorney	San Francisco	609
ALEXANDER, Wallace McK., sugar factor	San Francisco	271
ALEXANDER, William S., insurance auditor	San Francisco	363
ALLAN, Patrick G., telegraphist	Berkeley	577
ALLARDT, Charles F., mechanical engineer	San Francisco	44
ALLEN, Benjamin S., publicist	San Francisco	608
ALLEN, Edward F., editor, author	San Francisco	158
ALLEN, Frank P. Jr., architect	San Diego	575
ALLEN, George W. H., retired	Pasadena	679
ALLEN, Harris C., architect, editor	San Francisco	609
ALLEN, Matthew T., jurist	Pasadena	649
ALLEN, Miles D., auctioneer	Los Angeles	508
ALLEN, Robert E., physician	San Francisco	327
ALLISON, David C., architect	Los Angeles	183
ALLISON, James E., architect	Los Angeles	207
ALTMAN, John C., attorney	San Francisco	327
AMBROSE, Thomas L., jurist	Los Angeles	631
AMELUNG, Heinrich W., merchant	Los Angeles	90
AMES, Elwin Witt, physician	Los Angeles	116
AMWEG, Frederick J., civil engineer	San Francisco	266
ANDERSON, A. E., transportation official	San Francisco	450
ANDERSON, Alden, banker	Sacramento	269
ANDERSON, Andrew C., automotive engineer	San Francisco	71
ANDERSON, Arch W., banker	Los Angeles	164
ANDERSON, Clyde Maxwell, surgeon	Los Angeles	145
ANDERSON, Frank B., banker	San Francisco	27
ANDERSON, Harold J., hotel manager	Piedmont	429
ANDERSON, James A., attorney	Los Angeles	638
ANDERSON, Jode A., musician	Los Angeles	465
ANDERSON, John A., astronomer	Pasadena	237
ANDERSON, Marshall S., auditor	Los Angeles	190
ANDERSON, Oscar, master mariner	San Francisco	52
ANDERSON, Scott, educator	Hollywood	427
ANDERSON, Thomas H., insurance executive	San Francisco	356
ANDERSON, Walter N., investment banker	Los Angeles	254
ANDERSON, William H., attorney	Los Angeles	83
ANDRES, Frank E., realtor	Alhambra	330
ANDREWS, George L., petroleum engineer	Whittier	93
ANDREWS, Lorrin, attorney	Los Angeles	418
ANDREWS, Willedd, attorney	Los Angeles	573
ANDREWS, William S., lawyer	San Francisco	76
ANGELLOTTI, Frank M., lawyer	San Francisco	266
ANGELLOTTI, Marion Polk, author	San Francisco	264
ANKELE, John H. Jr., attorney	San Francisco	309
ANKERS, George E., mining, metallurgical engineer	Los Angeles	198
ANLOFF, Garfield J., realtor	Los Angeles	684
ANSELL, Percival L., roentgenologist	Oakland	503
ANSPACHER, Simon, merchant	San Francisco	630
ANTENORCRUZ, Andres, merchant	Los Angeles	127
ANTHONY, Edwin R., railway official	San Francisco	69
ANTHONY, James, journalist	San Francisco	420
APPLEGATE, Samuel, mining man	Berkeley	466
APPLETON, Harold G., realtor, trucking executive	Los Angeles	91
ARAM, William F., lawyer	Alameda	592
ARBOGAST, Glenn E., electrical engineer, contractor	Los Angeles	571
ARBURUA, Joseph M., veterinarian	San Francisco	691
ARCHBALD, Harry R., jurist	Los Angeles	629
ARCHER, H(enry) Lester, life insurance broker	San Francisco	611
ARCHER, Leo E., steamship man	San Francisco	681
ARCHER, Richard T., attorney	Los Angeles	87
ARD, Ligon B., merchant	Los Angeles	563
ARDIS, Julius H., attorney	Los Angeles	453
AREY, Ralph J., consulting civil engineer	Los Angeles	236
ARLETT, Arthur, building contractor	Berkeley	396
ARMES, George A., shipbuilder	San Francisco	379
ARMITAGE, Merle, impresario	Los Angeles	356
ARMSBY, George N., banker	Burlingame	149
ARMSBY, James K., fruit packer	San Francisco	419
ARMSTRONG, Ervin S., mining engineer	Los Angeles	94
ARMSTRONG, Harold T., banker, realtor	San Francisco	393
ARMSTRONG, Harry H., development engineer	Los Angeles	487
ARMSTRONG, James H., merchant	Oakland	612
ARMSTRONG, W. M., metallurgist	Los Angeles	688
ARNDS, Burton N., manufacturer	Los Angeles	188
ARNOLD, Edward W., realtor	San Francisco	353
ARNOLD, George S., lawyer	San Francisco	177
ARNOLD, Harold L., merchant, realtor	Los Angeles	185
ARNOLD, Lloyd R., banker	San Francisco	40
ARNOT, Alexander R., merchant	San Francisco	198
ARNOT, Philip H., physician, surgeon	San Francisco	344
ARNOTT, James A., building contractor	San Francisco	319
ARNOTT, Willard, oil operator	Los Angeles	105
ARNSTEIN, Walter, engineer, realtor	San Francisco	314
ARONSON, Daniel, insurance man	San Francisco	609
ARTERBERRY, Herman L., lawyer	Los Angeles	128
ARTHUR, George K., motion picture actor	Culver City	597
ARTHUR, James B., sales manager	Los Angeles	490
ASBURY, Frank H., transportation executive	San Diego	107
ASHE, Gaston M., attorney	San Francisco	677
ASHLEY, Grace B., social worker	Los Angeles	207
ASHMORE, William, missionary	Santa Ana	299
ASHTON, James T., merchant	Pasadena	626
ASKEY, Edwin V., surgeon	Los Angeles	648
ATHERTON, Gertrude F., author	San Francisco	50
ATHERTON, Merrill R., auto dealer	Los Angeles	240
ATKINSON, Charles E., physician, surgeon	Banning	158
ATKINSON, Douglas G., stock broker	San Francisco	320
ATKINSON, Lynn S. Jr., engineering contractor	Los Angeles	89
ATKINSON, Ralph, clergyman, educator	South Pasadena	230
ATWATER, H. Kent, merchant	San Francisco	613
ATWOOD, Clarence G., attorney	San Francisco	337

Name	City	Page
ATWOOD, William R., accountant	Los Angeles	124
AUDRAIN, Leslie C., physician, surgeon	Los Angeles	152
AUGER, Constant J., retail jeweler	San Francisco	26
AUSLEN, William, dentist	San Francisco	612
AUSTIN, Aubrey E., corporation official	Santa Monica	121
AUSTIN, John Van A., insurance man	Santa Barbara	522
AUSTIN, Robert E., lawyer	Los Angeles	132
AUSTIN, Stafford W., corporation official, attorney	Los Angeles	145
AVENALI, Ettore, banker	San Francisco	541
AVERY, Moses N., banker	Los Angeles	35
AVERY, Ross, jurist	Los Angeles	452
AVIS, Walter M., banker, realtor	Pomona	164
AYER, Clarence E., manufacturer	Berkeley	639
AYER, Isaac, vineyardist	Los Angeles	623
AYTON, Charles D., accountant	San Francisco	384
AYULO, Manuel, member diplomatic corps	Los Angeles	656

B

Name	City	Page
BAAD, Charles, hotel manager	Los Angeles	561
BABB, Tony Oliver, corporation executive	Los Angeles	452
BABBITT, Edwin Burr, army officer	Santa Barbara	302
BABBITT, James E., lawyer	Los Angeles	192
BABCOCK, David T., investment banker	Los Angeles	75
BABCOCK, Ernest S., investment broker	Los Angeles	81
BACCARI, Allesandro, artist, playwright	San Francisco	29
BACH, Boaz Edwin, architect, builder	Los Angeles	667
BACHELDER, Carl A., manufacturer	San Francisco	58
BACHMANN, George W., physician, surgeon	Santa Monica	523
BACIGALUPI, David E., physician	San Francisco	482
BACIGALUPI, James A., banker	San Francisco	109
BACKUS, John J., architect	Los Angeles	333
BACKUS, W. Orrin, manufacturer	San Francisco	321
BACON, Edward Remington, merchant	San Francisco	619
BACON, Frank P., realtor	Los Angeles	443
BACON, John A., life underwriter	Los Angeles	132
BACON, John B. F., mine owner	Pasadena	650
BACON, Lloyd F., motion picture director	Hollywood	428
BACON, William J., stock broker	San Francisco	342
BADGLEY, George E., lime plant executive	Berkeley	515
BADHAM, Byron James, hardware man	Los Angeles	101
BADHAM, Willard E., merchant, legislator	Los Angeles	394
BAEHR, Max J., consul	Long Beach	178
BAER, Francis S., banker	Los Angeles	677
BAER, John W., banker	Pasadena	228
BAFF, William E., patent attorney	Los Angeles	191
BAGG, Charles P., physician, surgeon	Los Angeles	620
BAGLEY, Frederick H., income tax and ins. splst	Los Angeles	542
BAGLEY, Robert H., merchant	Oakland	611
BAILEY, Angelo A., educator	Berkeley	560
BAILEY, Charles M., corporation official	San Francisco	27
BAILEY, Edward P., physician, writer	San Marino	104
BAILEY, Lloyd C., dentist	San Francisco	46
BAILEY, William C., physician	Los Angeles	115
BAILIE, Thomas S., investment banker	Los Angeles	489
BAILLIE, Frank S., civil and mining engineer	Sacramento	478
BAILLIE, John K., investment banker	Los Angeles	499
BAIN, Charles H., merchant	San Francisco	637
BAIN, Ferdinand R., public utilities official	Los Angeles	206
BAINBRIDGE, James C., physician, surgeon	Santa Barbara	517
BAIRD, William S., municipal judge	Los Angeles	441
BAKER, Danford M., insurance official	Los Angeles	647
BAKER, Danford M. Jr., insurance broker	Los Angeles	629
BAKER, David J., army officer	Berkeley	586
BAKER, Earle D., merchandise broker	Los Angeles	117
BAKER, Eugene V., realty subdivider	Los Angeles	514
BAKER, George W. Jr., banker	San Francisco	38
BAKER, George W. C., realtor	Los Angeles	440
BAKER, John E., adviser on railway management	Mill Valley	215
BAKER, Lawrence T., manufacturer	Los Angeles	518
BAKER, Lorin L., hotel executive, writer	Long Beach	466
BAKER, Melle J., income tax consultant	Los Angeles	173
BAKER, Milo A., manufacturer	Los Angeles	470
BAKER, Wakefield, merchant	San Francisco	619
BAKEWELL, Benjamin, physician, surgeon	Santa Barbara	260
BAKEWELL, John Jr., architect	San Francisco	285
BALCH, Allan C., public utilities organizer	Los Angeles	592
BALDWIN, Alexander R., lawyer	San Francisco	254
BALDWIN, James P., manufacturer	Los Angeles	91
BALDWIN, James V., auto dealer	Los Angeles	548
BALENTINE, Arthur T., army officer	San Diego	507
BALL, Charles D., physician, surgeon	Santa Ana	130
BALLAGH, James H., lawyer, realtor	Glendale	522
BALLANTINE, John Knox Jr., architect	San Francisco	353
BALLARD, Russell H., utility operator	Los Angeles	33
BALLIN, Hugo, artist	Hollywood	207
BALSINGER, William E., plastic surgeon	Los Angeles	257
BALZER, Albert T., merchant	Los Angeles	102
BANCROFT, George, motion picture actor	Hollywood	324
BANCROFT, Paul, fruit rancher	San Francisco	481
BANDINI, Elliott, advertising man	Los Angeles	559
BANGS, Benjamin, utility official	San Francisco	634
BANGS, Edward G. Van D., architect	Oakland	640
BANGS, Isaac F., educator, investment broker	Berkeley	504
BANKS, Helen W., author	Santa Barbara	296
BANKY, Vilma, motion picture actress	Hollywood	100
BANNING, Hancock, capitalist	Los Angeles	640
BANNING, William P., investment banker	Los Angeles	668
BANTA, Herbert J., auto supply dealer	Los Angeles	582
BANTA, Mark, insurance man	Los Angeles	536
BARBEE, Stanley N., merchant	Los Angeles	573
BARBER, John E., banker	Los Angeles	438
BARBOUR, Henry E., congressman	Fresno	4
BARD, Samuel F., builder, contractor	Los Angeles	86
BARDEEN, Hugh Allan, oil operator	Los Angeles	197
BARHAM, Courtney L., banker	Oakland	635
BARHAM, Frank F., publisher	Los Angeles	12
BARKAN, Hans, physician, ophthalmologist	San Francisco	698
BARKAN, Otto, physician, ophthalmologist	San Francisco	698
BARKER, Albert E., merchant	Los Angeles	437
BARKER, Charles H., merchant	Los Angeles	72
BARKER, Clarence A., merchant	Los Angeles	696
BARKER, Erle P., merchant	Los Angeles	134
BARKER, Frederick F., lawyer	Los Angeles	175
BARKER, George R., editor, publisher	Los Angeles	679
BARKER, Lawrence, investment broker	Los Angeles	83
BARLOW, John Q., civil engineer	San Francisco	270
BARLOW, Walter J., physician	Los Angeles	36
BARNES, Edwin A., investment banker	Los Angeles	575
BARNES, Leonard S., attorney	Los Angeles	561
BARNES, Patrick H., investment banker	San Francisco	365
BARNES, Roger W., physician, surgeon	Los Angeles	670
BARNES, Samuel D., physician	Los Angeles	81
BARNES, Walter A., engineer	San Francisco	622
BARNESON, Capt. John, capitalist	San Francisco	68
BARNETT, Blaine, bond broker	Los Angeles	446
BARNETT, Irving P., attorney	San Francisco	627
BARNHART, Walter J., oil producer	Los Angeles	482
BARR, William, artist	San Francisco	72
BARRACLOUGH, George A., restaurateur	Los Angeles	592
BARRICKLO, Elmer, attorney	San Francisco	616
BARROW, John V., clinician	Los Angeles	160
BARROWS, David P., ex-president university	Berkeley	616
BARRY, John D., journalist, author	San Francisco	158
BARRY, Thomas E., lithographer	Los Angeles	87
BARRYMORE, John, actor	Hollywood	179
BARRYMORE, Lionel, actor	Culver City	179
BARTHELMESS, Richard, motion picture actor	Burbank	432
BARTLETT, Clifford L., physician	Pasadena	566
BARTLETT, Dana W., clergyman	Beverly Hills	154
BARTLETT, Louis, lawyer	San Francisco	278
BARTON, Loren R., artist	Los Angeles	90
BASHAW, Erland H., contractor	Los Angeles	213
BASTANCHURY, Gaston A., rancher	Fullerton	546
BAUGHMAN, Irvin W., orange grower	Claremont	521
BAUM, Frank G., electrical engineer	San Francisco	277
BAUMANN, Ernest W., painter, interior decorator	San Francisco	508
BAUMBERGER, James, salt refiner	San Francisco	461
BAUMGARDT, B. R., scientist	Los Angeles	207
BAXTER, Bruce R., clergyman, university professor	Los Angeles	126
BAXTER, Donald E., physician	Glendale	200
BAXTER, Irving, insurance broker	Los Angeles	529
BAXTER, Irving F., lawyer	Los Angeles	207
BAXTER, Martha W., artist	Santa Barbara	315
BAXTER, Warner, motion picture actor	Los Angeles	301
BAYLY, Harold, investment banker	Los Angeles	102
BAYLY, Roy D., investment banker	Los Angeles	168
BEACHY, Walter F., capitalist	La Jolla	589
BEAKBANE, Thomas W., rancher	Los Angeles	98
BEAL, Carl H., petroleum geologist, engineer	Los Angeles	593
BEALE, Frank G., electrician	Los Angeles	619
BEALE, Robert, lawyer	San Francisco	637
BEALL, Frank M., merchant	Los Angeles	666
BEAN, Alton L., civil engineer	Los Angeles	502
BEAN, Barton T., industrial engineer	San Francisco	346
BEARDSLEY, John Richard, building loan official	Oakland	680
BEATON, Kenneth C., writer	Hollywood	3
BEATTY, James, theatrical man	San Francisco	45
BEATTY, James H., jurist	Los Angeles	643
BEAUDINE, William, motion picture director	Burbank	604
BEAULIEU, Leo V., attorney	Los Angeles	185
BECK, Eugene B., merchant	Oakland	407
BECKER, Harry F., surgeon	Los Angeles	518
BECKETT, Frederick A., pharmacist	Beverly Hills	591
BECKETT, Garner A., manufacturer	Los Angeles	552
BECKETT, Wesley W., surgeon	Los Angeles	32
BECKETT, Wheeler M. A., musician	Oakland	591
BECKLEY, Robert M., insurance executive	San Francisco	412
BECKMAN, John W., chemical engineer	Oakland	400
BECKMAN, Nellie Sims, author, philanthropist	San Francisco	441
BECKMANN, Frank H., business engineer	San Francisco	388
BEDELL, Nelson H., insurance executive	Los Angeles	101
BEDFORD, Eleanor, interior decorator	Beverly Hills	547
BEEDY, Louis S., attorney	San Francisco	393
BEERS, Frank, merchant, stockman	Hollywood	99
BEESEMYER, Gilbert H., banker	Hollywood	490
BEGGS, James, surgeon	Hollywood	175
BE-HANNESEY, Phares A., interior decorator	Hollywood	580

Name	City	Page
BEHREND, Genevieve A. de G., mental science teacher	Los Angeles	533
BEHREND, Hugo W., shipping man	Los Angeles	5[illegible]3
BEHRENDS, Frederick R., trust company official	Los Angeles	225
BEHRENS, Albert P., banker	Petaluma	50
BEHYMER, Lynden E., impresario	Los Angeles	104
BEIDLER, George, financier and realtor	Santa Monica	100
BELDEN, Harry B., realtor	Oakland	572
BELGRANO, Francesco N., banker	Oakland	397
BELGRANO, Frank N. Jr., banker	San Francisco	364
BELL, C. R., [illegible]	Los Angeles	612
BELL, [illegible]	San Francisco	[illegible]
BELL, Harmon, lawyer	Piedmont	218
BELL, J. Franklin, army officer, engineer	San Francisco	266
BELL, [illegible]	[illegible]	[illegible]
BELL, Roy M., merchant	Altadena	512
BELL, William M., bishop	Puente	122
BELMORE, Lionel, motion picture actor	Hollywood	492
BEM, Stanislas, violoncellist	San Francisco	366
BENEDICT, Elsie L., lecturer, author	Carmel	152
BENEDICT, Harry J., realtor	Los Angeles	622
BENEDICT, Pierce E., agriculturist	Beverly Hills	492
BENELL, John A., industrial, financial engineer	Los Angeles	162
BENIOFF, David, wholesale furrier	San Francisco	327
BENJAMIN, Edward H., consulting mining engineer	San Francisco	612
BENJAMIN, Raymond, atty., Rep. political leader	San Francisco	268
BENNER, Elwin, construction engineer	Oakland	586
BENNETT, Alfred K., hotelman	Santa Barbara	469
BENNETT, Charles V., sugar manufacturer	San Francisco	28
BENNETT, Edwin S., physician	Los Angeles	526
BENNETT, Harold C., manufacturer	Los Angeles	103
BENNETT, James C., mechanical engineer	Emeryville	319
BENNETT, James S., lawyer	Los Angeles	134
BENNETT, L. H., merchant	San Francisco	387
BENNETT, William Z., chemist	Pasadena	230
BENT, Arthur S., engineering contractor	Los Angeles	169
BENTE, Frederick, clergyman	Redwood City	248
BENTEL, Theodore F., realtor, investment manager	Alhambra	340
BENTLEY, Robert I., packer	San Francisco	29
BENTON, John W., army aviation officer	San Francisco	457
BENTON, Mary L., educator	San Francisco	252
BENTON, Richmond P., appraiser	Los Angeles	518
BERENDSEN, John C., merchant	San Francisco	337
BERGER, Morris E., manufacturer	Vernon	107
BERGEROT, Pierre A., attorney	San Francisco	316
BERGIN, Charles B., manufacturer	Los Angeles	514
BERGSTROM, Herman S., finance corp. official	Los Angeles	139
BERKLEY, Hugh K., physician	Los Angeles	185
BERN, Paul, motion picture director	Los Angeles	141
BERNHARD, George M., merchant	San Francisco	444
BERRES, Albert J., labor official	Hollywood	204
BERRY, Frederick L., attorney	San Francisco	644
BERSON, George A., nerve specialist	Los Angeles	175
BERTOLA, Mariana, physician, clubwoman	San Francisco	355
BETTIN, Mona Eleanor, physician	Los Angeles	191
BETTY, Marion P., attorney	Los Angeles	420
BEUTEL, Frederick, attorney	Los Angeles	440
BEVAN, Arthur D., surgeon	Pasadena	676
BEYRLE, Thomas, manufacturer	Los Angeles	672
BIANCHI, Eugene Jr., attorney	San Francisco	416
BIANCHI, Julio D., physician, surgeon	Ventura	349
BIBBINS, Tracy E., merchant	Berkeley	567
BIDDLE, Samuel E., banker	Oakland	629
BIDELMAN, Robert M., inventor	Hollywood	628
BIGGS, Elmer LeR., physician, surgeon	Los Angeles	680
BILGER, Frank W., paving official	Oakland	633
BILLINGS, Cornelius K. G., capitalist	Santa Barbara	297
BINDER, Herman A., insurance man	San Francisco	413
BINGAMAN, Joseph W. D., attorney	Oakland	31
BINGHAM, Joseph W., university professor	Palo Alto	224
BINKLEY, Charles F., banker, investment broker	Los Angeles	90
BIRD, Remsen du Bois, college president	Occidental College	233
BIRGE, Fred A., banker	San Francisco	330
BISHOP, Arthur R., real estate broker	Los Angeles	683
BISHOP, Carl R., physician, surgeon	Long Beach	525
BISHOP, Daniel Luman, attorney	Berkeley	669
BISHOP, Edward T., jurist	Los Angeles	431
BISHOP, Ellis, rancher	Pasadena	428
BISHOP, George H., realtor	Los Angeles	329
BISHOP, John A., average adjuster	San Francisco	627
BISSELL, Elmer J., oculist	Santa Barbara	631
BISSINGER, McKinley, stock, bond broker	San Francisco	30
BISSINGER, Newton, merchant	San Francisco	643
BISSINGER, Paul, merchant	San Francisco	619
BITTINGER, George E., banker	Los Angeles	477
BITTMAN, Eugene J., physician, surgeon	San Diego	581
BIXBY, Fred H., rancher	Long Beach	110
BIXBY, Llewellyn, capitalist	Long Beach	120
BIXBY, Philip L., realtor	Los Angeles	545
BIXBY, Richard A., corporation official	Long Beach	545
BLACK, Charles N., construction engineer	San Francisco	319
BLACK, Fannie J. L., social worker	San Francisco	74
BLACK, Frank W., corporation official	Los Angeles	102
BLACK, Joseph L., merchant	San Francisco	630
BLACKISTON, Thomas C., dentist, physician	Los Angeles	625
BLACKTON, J. Stuart, motion picture producer	Hollywood	374
BLACKWELL, Mrs. J. E., educator	Long Beach	68
BLAIR, Benjamin F., manufacturer	San Francisco	418
BLAIR, Frederic H., clergyman	Los Angeles	83
BLAIR, John H., realtor	Los Angeles	83
BLAIR, Murray E., realtor	Los Angeles	257
BLAISDELL, James A., college president	Claremont	166
BLAKE, Ada Swasey, educator	Los Angeles	206
BLAKE, Samuel R., jurist	Los Angeles	428
BLAKESLEE, Raymond J., patent attorney	Los Angeles	126
BLANCHARD, Henry P., shipping and commerce	Oakland	587
BLANCHARD, Hiram A., attorney	San Jose	430
BLAND, Thomas N., C. P. A.	San Francisco	479
BLANEY, Harry F., irrigation engineer	Los Angeles	509
BLANKENHORN, Louis McL., realtor	Pasadena	618
BLATCHFORD, Richard M., army officer	San Francisco	250
BLEDSOE, Benjamin F., attorney	Los Angeles	25
BLISS, Duane L., lumberman	San Francisco	116
BLISS, Leslie E., librarian	San Gabriel	246
BLISS, William H., lawyer	Santa Barbara	295
BLISS, William S., consulting engineer	San Francisco	335
BLOCH, Ellis, art dealer	San Francisco	31
BLOCK, Eugene B., newspaperman	San Francisco	550
BLOCK, Ralph, motion picture producer	Sherman	297
BLODGET, Rush M., attorney	Los Angeles	68
BLODGET, Ward B., engineer, geologist	Los Angeles	82
BLOESER, William H., building contractor	Los Angeles	108
BLOME, Rudolph H. H., educator	Pasadena	636
BLOOM, Bernard E., manufacturer's agent	Oakland	484
BLOOM, Frank A., city official	Burlingame	632
BLUM, Jack S., merchant	San Francisco	21
BLYMYER, G. G., investment banker	Los Angeles	195
BLYSTONE, John G., motion picture director	Hollywood	427
BLYTH, Charles R., investment banker	San Francisco	386
BLYTH, Thomas, merchant	Los Angeles	677
BLYTHE, Minor, attorney	Los Angeles	497
BOADWAY, Leslie A., merchant	Pasadena	618
BOARDMAN, Eleanor, motion picture actress	Culver City	351
BOARDMAN, Samuel H., commission merchant	San Francisco	563
BOARDMAN, Thomas D., realtor, ins. broker	San Francisco	574
BOARDMAN, Walter W., physician	San Francisco	628
BOBERTZ, Charles H., consul	Los Angeles	82
BOBEY, Harry G., insurance man	Los Angeles	502
BOCK, George J., contractor	Los Angeles	451
BOCQUERAZ, Leon E., banker	San Francisco	510
BOCQUERAZ, Roger, banker, merchant	San Francisco	434
BODDY, Elias M., editor and publisher	Los Angeles	12
BODKIN, Henry G., attorney	Los Angeles	25
BODLEY, Homer S., realtor, writer	San Francisco	306
BOEHM, Herbert C., banker, attorney	Los Angeles	345
BOEHME, Gustav F. Jr., physician, surgeon	Los Angeles	528
BOERICKE, William, physician	San Francisco	577
BOGDANVICH, Martin J., canning official	San Pedro	192
BOGLE, Samuel S., physician, surgeon	Santa Rosa	49
BOGUE, Charles L., municipal judge	Los Angeles	441
BOHR, Frank, member consular corps	Calexico	152
BOLAND, F. Eldred, attorney	San Francisco	311
BOLAND, Walter E., railway executive	San Francisco	557
BOLT, Richard A., physician, surgeon	Berkeley	157
BOLTER, Sam, actor	Los Angeles	432
BOLTON, Adelbert E., lawyer	Berkeley	566
BONE, Scott C., editor, ex-governor	Beverly Hills	154
BONFILS, Winifred S., journalist	San Francisco	555
BONNER, Arthur, clergyman, educator	Stockton	302
BONNER, Shearon, investment broker	San Francisco	330
BONNER, Walter P., merchant	Los Angeles	113
BONNEY, Wilbert L., member diplomatic corps	Santa Ana	298
BONSALL, Howard C., sugar broker	Los Angeles	117
BOOLE, Fred W. Jr., insurance broker	San Francisco	294
BOONE, Richard G., educator	Berkeley	483
BOOTH, Henley C., attorney	San Francisco	318
BOOTH, Henry K., clergyman	Long Beach	6
BOOTH, Hiram E., lawyer	Los Angeles	156
BOOTH, Percy H., merchant	Los Angeles	622
BORDWELL, Walter, lawyer	Los Angeles	433
BORTREE, David E., tax assessor	Oakland	615
BORZAGE, Frank, motion picture director	Hollywood	358
BOSLEY, William B., attorney	San Francisco	328
BOSTWICK, Harry R., capitalist	San Francisco	15
BOSWELL, James G., cotton grower, merchant	Los Angeles	202
BOSWORTH, Hobart Van Z., actor	Beverly Hills	386
BOTELER, Wade, actor, writer	Hollywood	563
BOTSFORD, Frederick L., attorney	Los Angeles	136
BOUKATHER, John K., attorney	Los Angeles	618
BOURKE, Leo A., capitalist	Petaluma	620
BOVARD, George F., university president	Los Angeles	155
BOVARD, Warren B., comptroller U. S. C.	Los Angeles	33
BOWEN, Edwin G., realtor, builder	Los Angeles	275
BOWEN, William A., author	Los Angeles	35
BOWEN, William M., attorney	Los Angeles	349
BOWERMAN, Guy E., banker	Los Angeles	154
BOWERS, Frank T., warehouseman	San Francisco	462
BOWERS, Uriah R., paint merchant	Los Angeles	624
BOWERS, Walter L., attorney	Los Angeles	501

Name	City	Page
BOWIE, Edward H., meteorologist	San Francisco	245
BOWMAN, Abram B., patent attorney	San Diego	545
BOWMAN, Charles L., auto corp. exec	San Francisco	406
BOWMAN, Denis E., attorney	Los Angeles	110
BOWRON, Fletcher, jurist	Los Angeles	596
BOYCE, Ralph S. M., advertising man	San Francisco	643
BOYD, Charles E., orthodontist	Los Angeles	133
BOYD, Francis E., lumberman	Santa Barbara	500
BOYD, James O., credit assn. exec	San Francisco	73
BOYD, Robert G., attorney	Los Angeles	94
BOYD, Scott L., investment banker, lumberman	Santa Barbara	505
BOYD, Trustin B., merchant	Los Angeles	98
BOYD, Una R., child welfare worker	San Francisco	48
BOYD, William, motion picture actor	Culver City	280
BOYD, William S., mining engineer	San Francisco	177
BOYKEN, Adolph W., attorney	San Francisco	584
BOYLE, John, mining engineer	Pasadena	517
BOYNTON, Albert E., attorney	San Francisco	319
BOYNTON, Charles C., attorney	San Francisco	531
BOYNTON, Edmund C., teachers' agency manager	Los Angeles	252
BOYNTON, Frederick L., cosmetologist	Oakland	690
BRACKETT, William K., wholesale grocer	Alameda	614
BRADBURN, Clarence E., manufacturer	Los Angeles	659
BRADEN, Arthur, clergyman, educator	Los Angeles	206
BRADFORD, Charles R., wholesale baker	Los Angeles	677
BRADFORD, Clarkson B., investment banker	San Francisco	394
BRADLEY, Frederick W., mining man	San Francisco	56
BRADLEY, George G., hospital director	Los Angeles	128
BRADNER, B. J., attorney	Los Angeles	82
BRADY, James B., corporation official	San Francisco	641
BRADY, Matthew, district attorney	San Francisco	551
BRAECKLEIN, Oscar F., merchant	Los Angeles	486
BRAINERD, Henry G., neuropsychiatrist	Los Angeles	159
BRALY, Harold H., banker	Los Angeles	672
BRANCH, James H., textile agent	Los Angeles	493
BRANDENSTEIN, Alfred J., merchant	San Francisco	632
BRANDON, John R., educator	Los Angeles	106
BRANDSTATTER, Adolph E., restaurateur	Hollywood	590
BRANDT, John Lincoln, clergyman, lecturer	Los Angeles	206
BRANN, Walter S., attorney	San Francisco	643
BRANNER, John K., architect	San Francisco	331
BRANT, Robert A., corporation official	Los Angeles	674
BRATLEY, Hugh J., credit manager	Beverly Hills	516
BRAUER, Adolph K., clothier	Los Angeles	475
BRAUNTON, Ernest, horticulturist	Los Angeles	100
BRAYTON, Harold, stock broker	San Francisco	531
BREEDEN, Harvey O., clergyman	Oakland	219
BREEDEN, Henry Clay, capitalist	Los Angeles	131
BREHM, James R., investment broker	Los Angeles	676
BREM, Walter V., physician	Los Angeles	144
BRENNER, Gustave, capitalist	San Francisco	627
BRENON, Herbert, motion picture producer	Hollywood	432
BRETHERTON, Sidney E., mining and met. engr	Berkeley	242
BREUNER, Louis J., merchant	Oakland	618
BREWER, James V., attorney	Los Angeles	656
BREWER, Joseph H., attorney	Los Angeles	129
BREWER, William A., clergyman	Burlingame	641
BREWSTER, A. Benton, insurance, security broker	Los Angeles	192
BRIAN, Mary, motion picture actress	Hollywood	431
BRIERLEY, Gilbert E., accountant	San Jose	385
BRIGGS, Arthur H., supt. anti-saloon league	San Francisco	7
BRIGGS, Henry B. R., editor, publisher	Los Angeles	196
BRIGGS, Herbert F., clergyman, lawyer	Berkeley	632
BRIGGS, William E., physician	Sacramento	68
BRIGHAM, Richard D., banker	San Francisco	349
BRIGHT, Charles T., educator	Long Beach	549
BRINGHAM, Jesse C., manufacturer	San Francisco	328
BRININSTOOL, Frank M., manufacturer	Alhambra	492
BRINSTAD, Charles W., church official	San Francisco	288
BRINSTAD, Lillie M. B., social welfare worker	San Francisco	52
BRISACHER, Herman, realtor, hotel owner	Los Angeles	647
BRISCOE, James W., attorney	Santa Barbara	619
BRITT, Vernon E., dentist	San Francisco	394
BRITTAIN, Frank S., lawyer	San Francisco	15
BRITTON, Lewis H., educator	Morgan Hill	29
BROADWATER, Charles C., engineer	San Francisco	43
BROBECK, William I., attorney	San Francisco	37
BRODBECK, Henry W., dentist	Los Angeles	373
BRODE, Alexander C., manufacturer	Los Angeles	77
BRODIE, Louis F., banker	San Francisco	41
BRODRICK, Richard G., physician, surgeon	San Francisco	269
BRONSON, Dillon, clergyman	Los Angeles	206
BROOKE, John F. Jr., banker	San Francisco	356
BROOKS, Joseph F., oil corp. executive	San Francisco	346
BROOKS, Lon A., attorney	Los Angeles	92
BROOKS, Raymond C., clergyman	Claremont	167
BROOMFIELD, Raymond A., oil producer	Los Angeles	99
BROTHERTON, Robert H., real estate broker	San Francisco	308
BROUGHER, J. Whitcomb, clergyman	Oakland	219
BROWN, Arthur Jr., architect	San Francisco	264
BROWN, Arthur C., educator	Los Angeles	472
BROWN, Arthur M. Jr., insurance man	San Francisco	635
BROWN, Benjamin C., artist	Pasadena	229
BROWN, Carl G., insurance man	San Francisco	641
BROWN, Charles L., lawyer	Berkeley	467
BROWN, Chester W., oil corp. official	Los Angeles	128
BROWN, Clarence, motion picture director	Culver City	339
BROWN, Claude C., electrical engineer	Los Angeles	561
BROWN, Everett J., attorney	Oakland	413
BROWN, Frank L., investment broker	Piedmont	545
BROWN, Frederick B., jurist	San Jose	371
BROWN, Gilbert, newspaperman	Los Angeles	554
BROWN, Henry A., physician, oculist	Berkeley	623
BROWN, Horace P., manufacturer	Emeryville	627
BROWN, Hugh H., lawyer	San Francisco	223
BROWN, J. Calvin, attorney	Los Angeles	196
BROWN, J. Scott, physician, surgeon	Long Beach	520
BROWN, James S., lumberman	San Francisco	40
BROWN, Philip K., physician, surgeon	San Francisco	274
BROWN, Ralph W., manufacturer	Los Angeles	107
BROWN, Rexwald, surgeon	Santa Barbara	260
BROWN, Robert F., clergyman	Oakland	219
BROWN, Sydney B., mortgage banker	Los Angeles	477
BROWN, William A., mortician	Los Angeles	155
BROWN, William M., attorney	Los Angeles	399
BROWNE, Francis E., surgeon	Los Angeles	496
BROWNE, Lionel, attorney	San Francisco	392
BROWNELL, Benjamin E., banker	Los Angeles	136
BROWNELL, Edward E., physician, rancher	San Francisco	622
BROWNING, Charles C., physician, surgeon	Los Angeles	206
BROWNING, William C., cons. mining engineer	Los Angeles	97
BROWNING, Walter M., realtor, insurance man	Redondo Beach	[illegible]
BRUBECK, Lewis W., stockman, realtor	Oakland	684
BRUCE, Harry M., attorney	Los Angeles	568
BRUNER, Joseph B., investment banker	Los Angeles	440
BRUNER, William W., civil engineer	Piedmont	488
BRUNNING, John R., income tax counsel	Los Angeles	78
BRUNSWIG, Lucien N., druggist, chemist	Los Angeles	492
BRUSH, Frank S., clergyman	Berkeley	366
BRUSH, Spencer, investment banker	San Francisco	634
BRYAN, Lloyd, X-ray specialist	San Francisco	366
BRYAN, Milton, deputy city attorney	Los Angeles	661
BRYSON, Charles W., surgeon	Los Angeles	206
BUCHANAN, Ella, sculptor	Hollywood	205
BUCHER, Carroll S., attorney	San Francisco	44
BUCHTEL, Henry A., clergyman, educator	Los Angeles	629
BUCK, Frank H., attorney, capitalist	San Francisco	620
BUCKALEW, Frank R., executive secretary	San Francisco	314
BUCKBEE, Spencer C., realtor	San Francisco	639
BUCKINGHAM, Aurelius E., realtor	San Francisco	408
BUCKINGHAM, Henry P., physician, surgeon	San Francisco	389
BUCKLEY, Emmett W., merchant	Los Angeles	627
BUCKLIN, George A., consul	Hollywood	206
BUCKLIN, William N. Jr., banker	Los Angeles	643
BUCKNAM, Ralph W., physician, surgeon	Hollywood	527
BUDINGER, Philip L., stockman	Los Angeles	649
BUDWAY, Louis, attorney	Huntington Park	186
BUENEMAN, Fred T., laundry owner	Los Angeles	493
BUENEMAN, Frederick B., laundry manager	Los Angeles	492
BUFFORD, Charles M., laundry manager	San Francisco	414
BUGBEE, Franklin U., clergyman	Los Angeles	649
BUGBEE, George F., clergyman	Los Angeles	651
BULLA, Robert N., lawyer	Los Angeles	206
BULLARD, Frank D., physician, surgeon	Los Angeles	10
BULLIS, William S., corporation official	Los Angeles	85
BULLOCK, Mrs. Georgia P., municipal judge	Los Angeles	438
BUMPUS, Marlowe, attorney	San Francisco	398
BUNCH, Don, corporation official	Los Angeles	599
BUNCH, Thaddeus O., attorney	Los Angeles	597
BUNDSCHU, Charles, vineyardist	San Francisco	416
BUNDY, Carl A., advertising printer	Los Angeles	560
BUNKER, William B., attorney	Oakland	631
BUNNELL, Sterling, surgeon	San Francisco	335
BURCH, George W. Jr., attorney	Los Angeles	175
BURCHFIEL, Robert B., civil engineer	Berkeley	694
BURCKHALTER, Frank L., railroad official	San Francisco	356
BURDELL, James B., farmer, cattle raiser	Novato	644
BURDEN, Dewey H., building material dealer	Compton	522
BURDETTE, Clara B., clubwoman	Pasadena	219
BURGESS, John A., mining engineer	San Francisco	262
BURKE, John P., banker	Los Angeles	34
BURKE, Richard J., capitalist	San Francisco	643
BURKHARD, Herman J., insurance, invmt. official	Los Angeles	644
BURKHARDT, Wilbur N., newspaper editor	San Francisco	155
BURMISTER, Robert B., banker	San Francisco	625
BURNABY, Frank H., lumberman	Beverly Hills	682
BURNELL, Charles S., jurist	Los Angeles	434
BURNETT, Charles E. C., realtor	Los Angeles	86
BURNHAM, Alton C., publisher, educator, author	Los Angeles	193
BURNHAM, Frederick R., explorer, oil operator	Los Angeles	374
BURNHAM, Roderick D., petroleum geologist	Los Angeles	382
BURNHAM, Roger N., sculptor	Los Angeles	205
BURNS, James P., shoe merchant	Los Angeles	647
BURNS, Robert J., corporation executive	Los Angeles	120
BURR, Charles C., motion picture producer	Hollywood	519
BURR, Leslie L., jurist	Willits	295
BURROUGHS, Guy T., advertising official	Los Angeles	236
BURROWS, John W., accountant	San Francisco	26
BURROWS, Montrose T., physician, surgeon	Pasadena	239
BURRUD, Leland J., advertising man	Los Angeles	479

Name	City	Page
BURT, Alonzo, telephone official	Pasadena	168
BURTCHAELL, S[illegible]	San Francisco	582
BUSBY, Alfred P. H., mining engineer	Berkeley	[illegible]
BUSH, Chandos E., attorney	Los Angeles	581
BUSH, Eli F., attorney	Los Angeles	137
BUSH, Guy F., judge	Los Angeles	137
BUSH, Joseph A., contractor, builder	San Francisco	564
BUSH, Philip L., engineer	San Francisco	455
BUTCHER, Roy M., electrical contractor	San Jose	407
BUTERBAUGH, Marc W., investment banker	Oakland	628
BUTKA, H[illegible]	Los Angeles	[illegible]
BUTLER, Edmund W., surgeon	San Francisco	308
BUTLER, Frederic V., pharmacist	San Francisco	696
BUTTE, Charles F., contractor, engineer	San Francisco	312
BUTTERS, Charles, metallurgical engineer	Oakland	628
BUTTS, Charles T., merchant	Los Angeles	172
BYERS, John W., architect, builder	Santa Monica	310
BYERS, Samuel H. M., diplomat, author	Los Angeles	433
BYERS, Stanley, investment broker	Los Angeles	272
BYINGTON, Lewis F., attorney	San Francisco	339
BYRAM, Howard L., city official	Los Angeles	212
BYRNE, William M., legislator	Los Angeles	398
BYRNES, Charles W., attorney	San Francisco	642
BYRNES, Ralph L., physician, surgeon	Los Angeles	278
BYRON, Harold B., manufacturer	Pasadena	189

C

Name	City	Page
CABANISS, George H., jurist	San Francisco	380
CABANISS, George H. Jr., attorney	San Francisco	375
CADMAN, Charles W., composer	Hollywood	557
CADWALADER, George L., auto distributor	San Francisco	68
CAHEN, Cesar G., surgeon	Los Angeles	628
CAHILL, Bernard J. S., architect	Oakland	219
CAINE, Joseph E., real estate broker	Oakland	371
CALDWELL, George F., petroleum agent	Santa Barbara	669
CALDWELL, Richard E., engineer	Los Angeles	94
CALE, Linnie F., osteopath	Los Angeles	447
CALIFRO, Thomas T., attorney	San Francisco	44
CALLAHAN, Ezra L., architect	Los Angeles	93
CALLAN, Edward J., state official	San Francisco	414
CALLAWAY, William O., physician	Burlingame	360
CALLISON, Ferd W., physician, surgeon	San Francisco	411
CAMERON, Carl E., lawyer	Long Beach	572
CAMERON, Duncan H., oil operator	Coronado	566
CAMERON, George T., newspaper publisher	San Francisco	39
CAMERON, Ida B., physician	San Francisco	72
CAMMER, Welford, merchant	Los Angeles	340
CAMP, Edgar W., lawyer	Los Angeles	205
CAMP, Jack, plumbing contractor	San Francisco	405
CAMPBELL, Clayton C., physician, surgeon	Long Beach	588
CAMPBELL, Gerald, member diplomatic corps	San Francisco	597
CAMPBELL, Hardy W., soil culturist	San Francisco	262
CAMPBELL, Harley Egbert, stock broker	Los Angeles	653
CAMPBELL, John L., civil engineer	San Francisco	262
CAMPBELL, Kemper, attorney	Los Angeles	79
CAMPBELL, Malcolm E., insurance broker	San Francisco	644
CAMPBELL, Walter C., engineer, vocal soloist	San Francisco	413
CAMPBELL, Walter M., lawyer	Los Angeles	136
CAMPBELL, William H., attorney	Los Angeles	75
CAMPBELL, William Wallace, ex-pres. university	Berkeley	46
CAM[illegible]	[illegible]	[illegible]
CANBY, James B., stock broker	Santa Barbara	634
CANE, Cyril H., diplomatic representative	San Francisco	416
CANEPA, Louis J., attorney	Los Angeles	115
CANNELL, S. Bartley, merchant	Los Angeles	109
CANNEY, Frederick G., physician	San Francisco	390
CANNY, Dan Sylvester, securities expert	San Francisco	386
CANTWELL, John J., bishop	Los Angeles	63
CAPRA, Frank, motion picture director	Hollywood	485
CAPWELL, Harris C., merchant	Piedmont	456
CARD, Thomas A., physician, surgeon	Riverside	647
CAREY, Everett P., educator	Berkeley	576
CARLE, Richard, actor, playwright	Hollywood	606
CARLIN, David B., mortgage banker	Long Beach	484
CARLISLE, Elinor M., manufacturing stationer	San Francisco	454
CARLSON, May E., educator	Glendora	32
CARLSON, Milton, handwriting expert	Los Angeles	103
CARLTON, Henry H., merchant	Berkeley	542
CARMICHAEL, Bernard H., commerce counselor	Los Angeles	313
CARMICHAEL, William J., orange grower	Fullerton	473
CARNAHAN, Herschel L., Lieutenant Govern	Los Angeles	3
CARNALL, Nathan C., realtor, editor	Berkeley	574
CAROLAN, Herbert A., stock broker	San Francisco	645
CARPENTER, Clay, lawyer	Los Angeles	556
CARPENTER, Ford A., meteorologist, aeronaut	Los Angeles	205
CARPENTER, Frank B., physician	San Francisco	64
CARPENTER, Frank F., insurance man	Pasadena	641
CARPENTER, Fred W., diplomat	San Anselmo	274
CARPENTER, Lewis G., investment banker	San Francisco	318
CARR, Byron O., banker	Los Angeles	662
CARR, Harry C., banker	San Francisco	576
CARR, Henry W., research chemist	San Francisco	73
CARR, Mary, motion picture actress	Hollywood	350
CARR, Sterling D., lawyer	San Francisco	14
CARRICK, Martin H., building contractor	San Francisco	462
CARRIER, Craig, insurance broker	San Francisco	582
CARRIGAN, Andrew, manufacturer's sales agt	San Francisco	638
CARSON, George E., corporation official	Los Angeles	75
CARTER, Albert E., congressman	Oakland	219
CARTER, Marshall L., realtor, corp. exec	Los Angeles	678
CARTER, Otis E., insurance counselor	Los Angeles	94
CARTWRIGHT, George W., attorney, author	Los Angeles	597
CARVER, Charles E., insurance broker	Los Angeles	173
CARY, Frank M., wholesale merchant	Oakland	367
CASADY, W[illegible], attorney	Los Angeles	459
CASE, Merritt B., agriculturist	Los Angeles	657
CASE, Thomas K., attorney	Los Angeles	285
CASE, Walter W., rancher	Sacramento	647
CASE, William M., attorney	San Francisco	381
CASEY, Hiram E., attorney	Los Angeles	583
CASHIN, D. A., jurist	San Francisco	433
CASLER, Clinton B., banker	Los Angeles	654
CASLER, Florence C., builder	Los Angeles	398
CASS, Donald, physician, surgeon	Los Angeles	683
CASS, Quincy, investment banker	Los Angeles	72
CASS, Robert T., investment banker	Los Angeles	79
CASSIDY, George W., clergyman	Long Beach	178
CASSIDY, William H., realtor	Los Angeles	657
CASSIN, John M., priest	Santa Rosa	45
CASTLE, Albert E., merchant	San Francisco	303
CASTLE, Neville H., attorney	San Francisco	379
CASTLE, Otis H., attorney	Los Angeles	622
CASTLES, Alfred G. R., capitalist	Hollywood	11
CASWELL, William M., banker	Los Angeles	88
CATHCART, Arthur M., university professor	Palo Alto	220
CATOR, Benjamin F., insurance man	San Francisco	559
CAVALIER, William, investment banker	Berkeley	457
CAVE, George E., merchant	Hollywood,	610
CAYE, Preston K., optometrist	Los Angeles	565
CENTER, George L., assayer, manufacturer	Berkeley	478
CHAFFEE, Frank E., merchant	Los Angeles	611
CHAFFEY, Andrew M., banker	Los Angeles	147
CHAFFEY, George, engineer	Point Loma	254
CHAFFIN, George D., art dealer	Los Angeles	658
CHAINEY, George, author, publisher	Long Beach	460
CHAMBERLAIN, Arthur H., educator	San Francisco	261
CHAMBERLAIN, R. Lee, deputy atty. general	San Francisco	388
CHAMBERLAIN, Selah, capitalist	San Francisco	417
CHAMBERLAIN, W. Edward, physician	San Francisco	651
CHAMBERLIN, Tolles, mural painter, sculptor	Los Angeles	205
CHAMBERS, Harold C., architect	Los Angeles	164
CHAMBERS, John S., state official, banker	Sacramento	552
CHAMBERS, Joseph F., municipal judge	Los Angeles	441
CHANDLER, Charles S., lawyer	San Francisco	32
CHANDLER, Harry, newspaper publisher	Los Angeles	11
CHANDLER, Jefferson P., attorney	Los Angeles	71
CHANDLER, John C., insurance broker	San Francisco	358
CHANDLER, Norman, newspaperman	Los Angeles	555
CHANDLER, Will L., Y. M. C. A. secretary	San Jose	370
CHANEY, Lon, motion picture actor	Culver City	307
CHAPIN, W. W., editor, publisher	San Francisco	15
CHAPLIN, Charles S., actor	Los Angeles	27
CHAPLIN, William E., editor	Long Beach	160
CHAPMAN, Albert J., insurance official	San Francisco	331
CHAPMAN, Charles C., capitalist	Los Angeles	65
CHAPMAN, James R., civil engineer	Santa Barbara	626
CHAPMAN, Melvin C., attorney	Oakland	635
CHARLES, Raymond W., manufacturer	San Francisco	345
CHASE, Albert S., railway builder, banker	Glendale	659
CHASE, Charles W., lawyer	Los Angeles	671
CHASE, George H., corporation official	Los Angeles	80
CHASE, George Q., merchant	San Francisco	657
CHASE, Harold S., real estate broker	Santa Barbara	506
CHASE, John V., naval officer	Mare Island	459
CHASE, Samuel J., attorney	Oakland	350
CHASE, William S., banker	Pasadena	660
CHATFIELD-TAYLOR, Hobart C., author	Santa Barbara	296
CHEESEMAN, Henry K., publicity specialist	San Francisco	329
CHENERY, Leonard E., corporation official	San Francisco	650
CHENEY, Charles H., city planner	Palos Verdes Estates	211
CHENEY, Marshall C., physician	Berkeley	652
CHENEY, William F., physician	San Francisco	453
CHESSHER, Hubert B., oil producer, realtor	Los Angeles	264
CHESSMAN, Frank N., physician	Los Angeles	86
CHEVALIER, Maurice, motion picture actor	Hollywood	428
CHEW, Ng Poon, editor	San Francisco	14
CHICKERING, Allen L., attorney	San Francisco	321
CHICKERING, William H., lawyer	Piedmont	546
CHILD, Harold M., attorney	San Francisco	21
CHILDS, Daniel Brewer, lawyer	Los Angeles	468
CHILDS, Ernest R., civil engineer	San Diego	445
CHILDS, Frank H., law author	Pacific Palisades	213
CHILDS, James H., civil engineer	Los Angeles	215
CHISHOLM, Alexander D., realtor, builder	Los Angeles	269
CHOATE, Rufus, insurance man	San Diego	588
CHOUINARD, Nelbert M., artist, educator	Los Angeles	303
CHRISTENSEN, Mona M. D., civic worker, clubwoman	Palo Alto	580
CHRISTIANSEN, T. H., deputy atty. general	Sacramento	403

Name	City	Page
CHRISTIE, Al, motion picture producer	Hollywood	410
CHRISTIE, Charles H., motion picture producer	Hollywood	362
CHRISTIN, Charles A., attorney	San Francisco	330
CHUNG, Margaret, physician, surgeon	San Francisco	55
CHURCH, Frank H., clergyman	Alameda	584
CHURCHILL, Hooper D., contractor	Los Angeles	652
CHURCHMAN, J. William, real estate broker	Santa Rosa	517
CIPRICO, Edmond S., Jr., transfer official	San Francisco	33
CLAPP, Edward B., educator	Berkeley	566
CLARK, Alson S., painter	Pasadena	261
CLARK, Arthur J., mining expert	Beverly Hills	643
CLARK, Charles H., hotel man	Berkeley	464
CLARK, Charles W., capitalist	San Mateo	246
CLARK, E. W., oil corp. official	Los Angeles	350
CLARK, Edward H. Jr., banker	San Francisco	652
CLARK, Eli P., capitalist	Los Angeles	53
CLARK, Fred P., physician, surgeon	Stockton	304
CLARK, G. Hardy, physician, surgeon	Long Beach	180
CLARK, Harry C., mayor	San Diego	272
CLARK, Herbert W., attorney	San Francisco	325
CLARK, John D., cement contractor	Los Angeles	663
CLARK, John G., attorney	Long Beach	550
CLARK, John R., physician, surgeon	San Francisco	635
CLARK, Kent W., hotel man	San Francisco	603
CLARK, Leon A., attorney	Oakland	634
CLARK, Sherman S., developer of inventions	Los Angeles	240
CLARK, Wallace D., steamship man	San Francisco	275
CLARK, William A. Jr., miner, capitalist	Los Angeles	11
CLARKE, Ernest P., editor	Riverside	156
CLARKE, Harry O., contractor	Pasadena	513
CLARKE, R. Manning, physician	Los Angeles	143
CLARY, Harold F., attorney	Los Angeles	187
CLARY, William W., attorney	Los Angeles	190
CLAUSSENIUS, Max, merchant	San Francisco	376
CLAY, Harry E., surgeon	San Francisco	30
CLAY, Philip T., merchant	San Francisco	646
CLAYBURGH, Leo J., merchant	San Francisco	651
CLAYTON, Willis S., banker	San Jose	255
CLEARY, Alfred J., consulting civil engineer	San Francisco	368
CLEARY, William F., deputy attorney general	San Francisco	385
CLEAVELAND, Robert F., merchant	Santa Rosa	45
CLEMENT, Roswell P., lawyer	Piedmont	531
CLEMENTS, Edith S., ecologist, illustrator	Santa Barbara	295
CLEMENTS, Frederic E., ecologist	Santa Barbara	324
CLEMENTS, George P., agricultural economist	Los Angeles	142
CLEMENTS, Stiles O., architect	Los Angeles	477
CLEVELAND, Earle T., realtor	Los Angeles	428
CLEVELAND, Francis D., engineer, manufacturer	Altadena	456
CLIFT, Denison H., author	Beverly Hills	444
CLINE, Walter B., public utilities official	Los Angeles	10
CLISE, James W., banker	Altadena	501
CLOCK, John G., attorney	Long Beach	344
CLOCK, Ralph H., attorney	Long Beach	245
CLOSE, Frederic B., mining engineer	Los Angeles	502
CLOUD, Marshall M., ophthalmologist	Los Angeles	568
CLOVER, Samuel T., newspaper man	Los Angeles	194
CLUTE, Walker S., geologist	Los Angeles	442
COATES, Barrett N., consulting actuary	San Francisco	350
COATES, Harry J., private police official	Los Angeles	193
COATS, Daisy Bannerman, clubwoman	Los Angeles	573
COCHRAN, George Ira, life insurance official	Los Angeles	38
COCHRAN, Guy, physician, surgeon	Los Angeles	414
COCHRAN, William G., physician	Los Angeles	477
COCHRANE, Patrick J., prison officer	Oakland	501
COCKINS, William W., rancher	Santa Monica	97
CODE, William H., civil engineer	Los Angeles	33
COE, Ira J., consulting engineer	San Francisco	71
COELHO, Louis J., rancher	Fresno	385
COFFEE, Rudolph I., rabbi	Oakland	6
COFFEY, Walter B., surgeon	San Francisco	51
COFFIN, Chester L., attorney	Santa Monica	666
COFFIN, Harry W., physician	Los Angeles	110
COFFIN, James, merchant	Ross	48
COFFIN, Joseph H., author	Whittier	77
COFFIN, Sarah L. A., clubwoman	Ross	48
COFFMAN, James T., attorney	Healdsburg	58
COFFMAN, William M., sales manager	San Francisco	331
COGHLAN, John P., utility corp. official	San Francisco	68
COIT, Arthur C., lyceum manager	Los Angeles	204
COIT, J. Eliot, horticulturist	Pasadena	227
COKER, George C., agriculturist	Los Angeles	646
COLBURN, George L., transportation official	Los Angeles	104
COLBURN, Richard L., stock broker	San Francisco	31
COLBY, Frank H., editor, publisher	Los Angeles	350
COLBY, William E., lawyer	San Francisco	276
COLE, George W., bibliographer, librarian	Pasadena	222
COLE, James R., Christian Science practitioner	Los Angeles	512
COLE, Lynn R., dentist	Los Angeles	84
COLE, Nathan Jr., industrial promoter	Los Angeles	656
COLE, Okey K. Jr., banker	Hollywood	161
COLE, William, physician, internist	Long Beach	673
COLEMAN, John B., agriculturist	San Francisco	640
COLEMAN, Persis H., clubwoman	San Francisco	405
COLEMAN, S. Waldo, public utility official	San Francisco	345
COLES, Thomas R., master printer	Los Angeles	430
COLGAN, Edward P., state official	Sacramento	554
COLLBRAN, John S., merchant	San Francisco	641
COLLIER, David C., exposition director	San Diego	269
COLLIER, Robert H., merchant	San Francisco	396
COLLINGS, Edward Z., civil engineer	Los Angeles	662
COLLINGS, Lewis D., attorney	Los Angeles	194
COLLINS, Asa W., surgeon	San Francisco	126
COLLINS, Edwin R., editor	Los Angeles	193
COLLINS, Foster K., surgeon	Los Angeles	482
COLLINS, Glenville A., consulting engineer	Los Angeles	244
COLLINS, Lex DeB., insurance official	Hollywood	238
COLLOM, Roy E., petroleum engineer	Los Angeles	396
COLMAN, Jesse C., supervisor, restaurateur	San Francisco	594
COLMAN, Ronald, motion picture actor	Hollywood	433
COLOMBAT, Henry, manufacturer	San Francisco	37
COLYER, Leslie S., banker	Los Angeles	109
COMAN, Edwin T., banker	San Rafael	250
COMSTOCK, Daniel D., physician	Los Angeles	496
COMSTOCK, Hilliard, attorney	Santa Rosa	56
COMSTOCK, John A. Jr., physician, museum dir.	Los Angeles	423
COMSTOCK, Walter H., banker	Los Angeles	634
CONDON, Clarence C., oil operator	San Francisco	14
CONKLIN, Chester, motion picture actor	Hollywood	430
CONLAN, James G., jurist	San Francisco	384
CONLEY, Thomas W., dentist	San Francisco	23
CONLEY, William M., jurist	Fresno	149
CONLISK, Charles W., industrial assn. exec.	San Francisco	648
CONNELL, M. J., banker	Los Angeles	332
CONOVER, George C., merchant	Sacramento	26
CONREY, Nathaniel P., jurist	Los Angeles	429
CONSIDINE, John W., Jr., motion picture manager	Hollywood	352
CONZELMAN, John E., consulting civil engineer	Los Angeles	261
COOGAN, Jackie, actor	Los Angeles	372
COOK, Fred L., real estate broker	Beverly Hills	642
COOK, John E., attorney	San Francisco	333
COOK, Joseph E., merchant	Los Angeles	473
COOK, Morris T., telegraph company executive	San Francisco	361
COOK, Samuel R., physicist	Stockton	295
COOK, Wilbur D., landscape architect	Los Angeles	352
COOKE, Alexander B., surgeon	Los Angeles	204
COOKE, Charles F., advertising man	Beverly Hills	508
COOKMAN, Alfred, educator, lecturer	Pomona	343
COOLEY, Charles P., supervisor	Palo Alto	583
COOLEY, Stoughton, writer	Los Angeles	189
COOLIDGE, Clarence C., attorney	San Jose	372
COOLIDGE, Dane, novelist, naturalist	Berkeley	85
COOLIDGE, David H., landscape architect	Santa Barbara	460
COOLIDGE, Mary R., writer	Berkeley	12
COOPER, Colin C., artist	Santa Barbara	314
COOPER, Harry J., C. P. A.	San Francisco	638
COOPER, Irving S., bishop	Los Angeles	11
COOPER, Norval J., attorney	Los Angeles	652
COOPER, Sanson M., capitalist	Los Angeles	204
COOPER, William J., state official	Sacramento	432
COPE, Walter B., jurist	San Francisco	38
COPENHAVER, Earl C., contractor	Hollywood	551
COPLEY, Ira C., newspaper publisher	Los Angeles	145
COPP, Andrew J., attorney	Los Angeles	111
COPP, William W., petroleum engineer	Los Angeles	84
COPPAGE, C. L., oil corporation official	Los Angeles	592
CORBETT, Laurence J., electrical engineer	San Francisco	284
CORDER, Arthur E., wool merchant	Oakland	23
CORMANY, Robert H., attorney	San Francisco	396
CORNISH, Frank V., attorney	Berkeley	584
CORSE, George H. Jr., import and export mcht	San Francisco	477
CORTELYOU, Spencer Van Z., civil engineer	Los Angeles	82
CORY, Clarence L., electrical engineer	San Francisco	292
COSBY, Hogan D., colonizer	San Francisco	68
COSTELLO, J. J., investment banker	Los Angeles	524
COSTELLO, Joseph C., explosives engineer	San Francisco	378
COSTELLO, Richard W., merchant	San Francisco	590
COTTON, Aylett R., attorney	San Francisco	44
COTTON, Oscar W., realtor	San Diego	511
COUCH, F. M., wholesale merchant	Los Angeles	578
COULSTON, John B., hotelman	Pasadena	6
COULTER, Herbert McK., physician, surgeon	South Pasadena	528
COWAN, J. Rea, physician, surgeon	Los Angeles	631
COWAN, John F., surgeon	San Francisco	343
COWAN, Lynn, musical director	Los Angeles	83
COWAN, William F., attorney	Santa Rosa	509
COWELL, Henry, cement manufacturer	San Francisco	685
COWING, Ralph H., attorney	Sacramento	648
COWLES, Albert E., jurist	Hollywood	655
COWLES, Mrs. Josiah E., clubwoman	Los Angeles	204
COX, Leonard M., naval officer	Vallejo	297
COYLE, Harold H., attorney	Los Angeles	93
COYNE, D. Joseph, attorney	Los Angeles	332
COZAD, Samuel W., caterer	San Francisco	547
CRABBE, Henry W., clergyman	Los Angeles	637
CRAIG, Elliott, jurist	Los Angeles	430
CRAIG, Gavin W., jurist	Los Angeles	439
CRAIG, John F., banker, shipbuilder	Long Beach	188
CRAIG, William T., attorney	Los Angeles	96
CRAIL, Charles S., jurist	Los Angeles	434
CRAIL, Joe, congressman	Los Angeles	74
CRAMER, Frank L., insurance man	San Diego	573

Name	City	Page
CRANDALL, Shannon, merchant	Los Angeles	[illegible]
CRANDALL, William M., [illegible]	Los Angeles	192
CRANE, Burton B., attorney	Los Angeles	41
CRANE, Frank, journalist	Los Angeles	[illegible]
CRANSTON, William MacG., realtor	San Francisco	[illegible]
CRARY, Allan H., stock broker	Los Angeles	[illegible]
CRARY, Clarence S., banker	Burlingame	[illegible]
CRAVATH, James R., consulting engineer	San Francisco	[illegible]
CRAVENS, Bernard K., investment banker	Riverside	[illegible]
CRAVENS, John Smith, banker	Los Angeles	[illegible]
CRAWFORD, Charles McL., investment broker	Los Angeles	[illegible]
CRAWFORD, Charles T., jobber	San Francisco	[illegible]
CRAWFORD, Hilary H., attorney	San Francisco	[illegible]
CRAWFORD, Hugh J., jurist	Los Angeles	[illegible]
CRAWFORD, James C., legislator	Burbank	[illegible]
CRAWFORD, Joan, motion picture actress	Culver City	[illegible]
CRAWFORD, John Willis, sales engineer	Los Angeles	[illegible]
CREED, Wigginton E., utility official	Piedmont	[illegible]
CREEL, George, author	San Francisco	[illegible]
CREEL, Richard H., physician	San Francisco	[illegible]
CRIDER, Joseph Jr., attorney	Los Angeles	[illegible]
CRISLER, Lewis A., investment banker	Los Angeles	[illegible]
CRISPIN, Egerton L., physician, surgeon	Los Angeles	[illegible]
CRIST, Royal Herbert, osteopath	Los Angeles	[illegible]
CROCKER, Charles Henry, merchant	San Francisco	[illegible]
CROCKER, (Charles) Templeton, capitalist	San Francisco	[illegible]
CROCKER, Henry Joseph, casting director	Hollywood	[illegible]
CROCKER, William Henry, banker	San Francisco	[illegible]
CROCKER, William W., banker	San Francisco	[illegible]
CROFTON, Algernon, attorney, author	San Francisco	[illegible]
CROGHAN, Herbert A., county tax collector	San Diego	[illegible]
CRONENWETH, Herbert E., manufacturer	Hollywood	[illegible]
CROSBY, Francis H., telephone official	San Francisco	[illegible]
CROSS, Harold E., architect	Los Angeles	[illegible]
CROTHERS, George E., lawyer	San Francisco	[illegible]
CROTHERS, Thomas Graham, atty., ins. official	San Francisco	[illegible]
CROW, Benjamin S., lawyer	Los Angeles	[illegible]
CROWLEY, Alma A. L., composer, pianist	Oakland	[illegible]
CROZIER, Herbert W., consulting engr.	San Francisco	[illegible]
CRUICKSHANK, Lewis, attorney	Los Angeles	[illegible]
CRUMP, Guy R., lawyer	Los Angeles	499
CRUTCHER, John P., attorney	Los Angeles	[illegible]
CRUTCHER, Lewis P., physician, surgeon	Long Beach	[illegible]
CRUZAN, Harold I., attorney	Los Angeles	571
CRUZE, James, motion picture director	Hollywood	[illegible]
CRYER, George E., ex-mayor	Los Angeles	[illegible]
CUBBISON, Harry G., manufacturer	Los Angeles	198
CULBERTSON, Henry C., clergyman	Los Angeles	[illegible]
CULLEY, Grant B., sales manager	Los Angeles	441
CULLINAN, Eustace, lawyer	San Francisco	[illegible]
CULLING, Adelbert F., automotive official	Los Angeles	[illegible]
CULVER, Harry H., realtor, banker	Culver City	[illegible]
CUMMINGS, Melvin E., sculptor	San Francisco	[illegible]
CUMMINGS, Roland, physician	Los Angeles	[illegible]
CUMMINGS, Tracy, railway representative	San Francisco	[illegible]
CUMMINS, Fremont A., physician, surgeon	Los Angeles	[illegible]
CUMMINS, William T., physician	San Francisco	[illegible]
CUNNINGHAM, Benjamin F., physician, surgeon	Los Angeles	[illegible]
CUNNINGHAM, John F., banker	San Francisco	[illegible]
CUNNINGHAM, Leo A., attorney	San Francisco	[illegible]
CURRAN, John McC., [illegible]	[illegible]	[illegible]
[illegible]	[illegible]	[illegible]
CURTIS, Clinton J., corporation official	[illegible]	[illegible]
CURTIS, Gay W., hospital superintendent	Santa Barbara	[illegible]
CURTIS, Jesse W., jurist	San Francisco	[illegible]
CUSHING, Charles S., lawyer	San Francisco	[illegible]
CUSHING, Oscar K., lawyer	San Francisco	[illegible]
CUSHING, Richard C., realtor	Los Angeles	181
CUTHBERT, Walter R., financial investigator	Los Angeles	[illegible]
CUTLER, Leland W., investment banker	San Francisco	[illegible]
CUTTEN, Charles P., attorney	San Francisco	[illegible]
CUTTER, James B., physician, surgeon	San Francisco	[illegible]
CUTTER, K. K., architect	Long Beach	[illegible]
CUTTLE, Kenneth O., investment banker	San Francisco	[illegible]

D

Name	City	Page
DADMUN, Lewis E., attorney	Los Angeles	417
DAHLBERG, Arnold O., dairy supt.	San Francisco	[illegible]
DAHLMAN, Homer Augustus, dentist	Los Angeles	[illegible]
DAINGERFIELD, William Raymond, attorney	San Francisco	[illegible]
DALE, Bert, architect, builder	Los Angeles	[illegible]
DALRYMPLE, Alfred V., attorney	San Francisco	[illegible]
DALRYMPLE, William G., dentist	San Francisco	[illegible]
DALZELL, Theodore P., mfr., financier	Santa Barbara	[illegible]
DANFORTH, Edward E., acountant, author	Berkeley	[illegible]
DANIEL, William Hardy, surgeon	Los Angeles	[illegible]
DANIEL, William Henry, auto dealer	Glendale	[illegible]
DANIELS, Arthur C., physician, surgeon	Los Angeles	[illegible]
DANIELS, Bebe, motion picture actress	Hollywood	[illegible]
DANIELS, Earle M., attorney	Los Angeles	111
DANIELS, Mark, landscape architect	Los Angeles	[illegible]
DANIELS, Robert W., attorney	Los Angeles	[illegible]
DANIELS, Roy A., mgr. music store	Santa Rosa	[illegible]
DARBEE, Robert Eugene, merchant	San Francisco	557
D'ARCY, Roy, motion picture actor	Hollywood	601
DARDI, Umberto, banker	Santa Barbara	649
DARLINGTON, Barton, attorney	Los Angeles	574
DARR, Merrel C., auditor	San Francisco	393
DARSIE, James A., manufacturer	Los Angeles	115
DASHIELL, William A., physician, surgeon	Hollywood	138
DAUGHTERS, Heaton G., physician, surgeon	Los Angeles	483
DAUM, Raymond J., contractor	Los Angeles	420
DAVENPORT, Hewitt, paving material distbr.	San Francisco	657
DAVID, Rufus A., physician, surgeon	Los Angeles	144
DAVIDSON, Alexander, broker	Pasadena	638
DAVIDSON, Anstruther, physician, surgeon	Los Angeles	208
DAVIDSON, Gilbert A., banker	San Diego	152
DAVIDSON, Hannah A., editor, author	Claremont	166
DAVIDSON, Robert P., contractor	Culver City	192
DAVIE, John L., mayor	Oakland	385
DAVIES, Hugh R., architect	Long Beach	105
DAVIES, Marion, actress	Culver City	415
DAVIS, Albert David, plastic surgeon	San Francisco	407
DAVIS, Arthur C., builder	Los Angeles	145
DAVIS, Arthur P., civil engr.	Oakland	65
DAVIS, Duncan H., realtor	San Francisco	552
DAVIS, Dwight W., accountant	Los Angeles	118
DAVIS, Elbert W., attorney	San Francisco	39
DAVIS, George E., physician, surgeon	San Francisco	412
DAVIS, George R., jurist	Pasadena	226
DAVIS, Harold H., rancher	Santa Barbara	240
DAVIS, Harry Orville, editor	San Fernando	159
DAVIS, Hugh H., physician	San Francisco	570
DAVIS, J. Allen, attorney	Los Angeles	686
DAVIS, John L., educational administrator	Pacific Beach	569
DAVIS, John L. Jr., educational administrator	Pacific Beach	569
DAVIS, Joseph S., banker	Huntington Beach	512
DAVIS, Le Compte, lawyer	Los Angeles	209
DAVIS, Norris King, manufacturer	San Francisco	281
DAVIS, Paul H., university mgr.	San Francisco	478
DAVIS, Thomas A., educator	Pacific Beach	569
DAVIS, Warren J., lawyer	San Diego	150
DAVIS, William H., corpn. counsel	Los Angeles	693
DAWSON, H. Ward, bldg. owner and operator	San Francisco	41
DAWSON, William L., ornithologist	Santa Barbara	322
DAY, Addison B., corpn. official	Los Angeles	109
DAY, Alfred, rancher	Los Angeles	502
DAY, Bernhard, consulting engr.	Los Angeles	588
DAY, George, dairyman	Healdsburg	54
DAY, John D., banker	Los Angeles	46
DAY, Thomas F., theologian	San Anselmo	273
DAYTON, Lee A., attorney	Los Angeles	112
DEACON, George, physician, surgeon	Pasadena	422
DEAMONT, Maximilian F., jeweler	San Francisco	33
DEANE, Tenison, surgeon	San Francisco	467
DEARDORFF, Harvey L., retired	Los Angeles	442
DEASY, Daniel C., jurist	San Francisco	382
DEASY, Frank T., justice of peace	San Francisco	397
DeBAR, Harold L., chemical engr.	Los Angeles	201
DECKER, Herbert A., municipal judge	Los Angeles	598
DeCRAENE, Raymond A., banker	Los Angeles	486
de DUBOVAY, Martin D., architect	Los Angeles	194
DEERING, Charles J., banker	San Francisco	626
DEERING, Frank P., lawyer	San Francisco	379
DE FOREST, Albert T., steel corpn. official	San Francisco	119
DE FOREST, Lockwood, artist	Santa Barbara	307
DE FREITAS, Edmund, attorney	Oakland	41
DeGOLIA, Edwin B., capitalist	San Francisco	380
de la GUARDIA, E. Jr., member diplomatic corps	San Francisco	588
DE LAGUNA, Frederica, educator	Los Angeles	64
De la MARE, Roy L., banker	Los Angeles	202
DELAMER, Gerald F. H., attorney	Los Angeles	79
DE LA MOTTE, Marguerite, actress	Hollywood	688
DE LANEY, Paul, author, lawyer	Porterville	256
DELANO, Edward J., merchant	San Francisco	578
de la TORRE, Francis M., sculptor, art adviser	Los Angeles	688
DEMARTINI, Luigi, merchant	San Francisco	326
DE MILLE, Cecil B., motion picture producer	Culver City	291
DE MILLE, William C., playwright	Culver City	291
DEMPSEY, Thomas R., attorney	Los Angeles	80
DENICKE, Ernest H., mining engr.	San Francisco	301
DENICKE, Ernst A., investment banker	Berkeley	571
DENMAN, Abram C. Jr., manufacturer	Los Angeles	203
DENMAN, Claire H., physician, surgeon	Berkeley	29
DENMAN, Frank H., banker	Petaluma	50
DENMAN, William, lawyer	San Francisco	275
DENNEN, Jeanne W., educator	Glendora	10
DENNETT, Edward P., clergyman, editor	San Francisco	275
DENNIS, Norman S., investment banker	Los Angeles	424
DENNIS, Wilbert W., corpn. executive	San Francisco	284
DENNISON, Walter E., mine operator	San Francisco	51
DENNISON, William E., comn. mcht., ins. bkr.	San Francisco	49
DENNY, Reginald, actor	Universal City	92
DENT, John, rancher	Ventura	559
DePEW, Arthur J. K., merchant	San Francisco	360
de PICHON, Xavier, civil engr.	San Francisco	366
DERBY, J. Frank, lithographic designer	Los Angeles	497
DERBY, Stephen H., attorney	San Francisco	308
DERLETH, Charles Jr., college dean	Berkeley	158

Name	City	Page
DERNE, Harvey, lumberman	Berkeley	476
de ROULET, Henry, realtor	Los Angeles	106
DESMOND, Walter J., jurist	Los Angeles	597
DESSERY, Hypolite L., engineer	Los Angeles	669
DETHLEFSON, Carlton D., attorney	San Francisco	367
DETRICK, George F., railway official	San Francisco	58
DETTNER, Ernest H., printer	San Francisco	384
DETWILER, Abram K., capitalist	Los Angeles	424
DETWILER, Philip M., lawyer	San Francisco	539
DeVAUGHN, Thomas, physician, surgeon	Huntington Park	191
DEVENDORF, James F., philanthropist	Carmel	151
DEVEREUX, William G., stock broker	San Francisco	657
de VEUVE, Clarence, general ins. agent	San Francisco	350
DEVOTO, Anthony S., attorney	San Francisco	50
DEVOTO, Jerome L., telephone man	San Francisco	389
DEWEY, David B., contractor	Pasadena	676
DEWEY, Frederick H., journalist	San Francisco	425
DEWEY, Richard S., physician	La Cañada	351
DEXTER, Walter F., college pres	Whittier College	76
DEYOE, J. Wellington, building mgr	Los Angeles	464
DE YOUNG, Henry C., author	San Francisco	147
DEZENDORF, Alfred C., realtor	Los Angeles	652
DIBBLEE, Albert J., attorney	San Francisco	634
DIBBLEE, Benjamin H., investment banker	San Francisco	326
DICK, Samuel M., clergyman	Pasadena	224
DICKEY, Charles H., manufacturer	San Francisco	309
DICKEY, Samuel J., engineer	Los Angeles	496
DICKINSON, Charles H., investment banker	Los Angeles	543
DICKINSON, Henry J., insurance broker	Burlingame	53
DICKINSON, John F., salesman	Los Angeles	118
DICKINSON, William F., banker	Los Angeles	682
DICKINSON, William G., realtor	Los Angeles	641
DICKINSON, William R., pharmacist	Los Angeles	232
DICKOVER, Erle R., consul	Santa Barbara	318
DICKSON, Edward A., editor, publisher	Los Angeles	225
DICKSON, Ernest C., physician	San Francisco	289
DICKSON, Theodore E., motion picture dir	Culver City	585
DIEDRICH, Ralph L., dentist	Sacramento	23
DIETERICH, Alfred E., capitalist	Santa Barbara	567
DIETRICH, Howard D., manufacturer's agt	San Francisco	350
DIETZMANN, Eugen J., manufacturer	Los Angeles	198
DIGGS, Charles H., landscape architect	Los Angeles	470
DILFER, Raymond G., investment banker	Los Angeles	583
DILLINGHAM, Frank S., physician	Los Angeles	84
DILLMAN, Dean, stock broker	San Francisco	658
DILLON, Charles, editor	Los Angeles	188
DILLON, Marion, physician, surgeon	Alhambra	667
DINKELSPIEL, John W., attorney	San Francisco	658
DINSMORE, Paul A., banker	San Francisco	416
DISBROW, Frank H., citrus nurseryman	Pasadena	425
DISS, John W. F., insurance broker	Los Angeles	75
DIXON, L. E., bldg. contractor, realtor	Los Angeles	579
DIXON, Maynard, painter	San Francisco	263
DIXON, Robert V., agriculturist	San Francisco	681
DIXON, Thomas J., atty., mtge. banker	Los Angeles	134
DOANE, Clarence W., merchant	San Francisco	302
DOBIE, Charles C., author	San Francisco	284
DOBYNS, Fletcher, lawyer	Pasadena	208
DOBYNS, Mrs. Fletcher, civic worker	Pasadena	208
DOCK, George, physician, surgeon	Pasadena	229
DOCKWEILER, Henry I., attorney	Los Angeles	121
DOCKWEILER, Isidore B., lawyer	Los Angeles	35
DODD, Herbert R., realtor, ins. broker	Los Angeles	191
DODGE, Albert, manufacturer	Pasadena	564
DODGE, George M., civil engr	San Rafael	423
DODGE, Jesse B., dental surgeon	Los Angeles	493
DODGE, Jonathan S., attorney	Los Angeles	89
DODGE, Nathaniel S., manufacturer	Emeryville	593
DODGE, Sumner D., civil engr., mfr	San Francisco	354
DODGE, Washington, physician, pub. official	Princeton	641
DODGE, William G., accountant	Berkeley	676
DOE, Charles W., lumberman	San Francisco	40
DOHENY, Edward L., petroleum producer	Los Angeles	55
DOHENY, Edward L. Jr., oil producer	Los Angeles	132
DOHRMANN, A. B. C., merchant	San Francisco	123
DOHRMANN, Fred W. Jr., merchant	San Francisco	105
DOLAN, Carleton M., investment banker	San Francisco	664
DOLAN, James H., oil corpn. official	Los Angeles	679
DOLLAR, R. Stanley, steamship operator	San Francisco	116
DOLLAR, Robert, ship owner	San Francisco	6
DOLLARD, Frank C., merchant	Los Angeles	161
DOLLEY, Chester F., attorney	Los Angeles	443
DOLLEY, Leland F., investor	Long Beach	240
DOLPH, Florence E., property owner	Los Angeles	93
DOMB, David B., physician, surgeon	San Francisco	409
DONAHUE, James J., realtor	Los Angeles	95
DONLEY, Roy L., mdse. broker	Los Angeles	98
DONNELL, Franklin H., stock broker	Los Angeles	404
DONNELL, John T., realtor	Los Angeles	86
DOOLING, Maurice T. Jr., jurist	Hollister	372
DOOLITTLE, Harold L., mechanical engr	Los Angeles	175
DORAN, William C., jurist	Los Angeles	683
DORN, John H., physician	San Francisco	389
DORN, N. A., jurist	San Francisco	57
DORSEY, Susan M., supt. of schools	Los Angeles	594
DOUGALL, John P., surgeon	Los Angeles	117
DOUGLAS, Lloyd C., clergyman	Los Angeles	208
DOUGLAS, William W., banker	San Francisco	475
DOW, Percy A. R., vocal director	Berkeley	607
DOWELL, Clifford H., stock broker	Los Angeles	88
DOWNING, Paul M., electrical engr	San Francisco	285
DOWNING, William S., attorney	San Francisco	330
DOYLE, Clyde, attorney	Long Beach	188
DOYLE, Frank P., banker	Santa Rosa	539
DRAA, Charles C., pianist, teacher, composer	Los Angeles	290
DRAGON, Hippolyte, baker	San Francisco	399
DRAKE, Daniel Knight, investment banker	Los Angeles	125
DRAPEAU, Louis C., attorney	Ventura	531
DRAPER, Ross, printer	San Francisco	58
DREHER, Fred L., attorney	San Francisco	325
DREHER, Peter J., fruit grower	Long Beach	348
DRESSLER, Marie, actress	Hollywood	601
DREW, Frank C., attorney	San Francisco	53
DREW, John S., educator	San Francisco	27
DREYFUS, Louis G. Jr., foreign service official	Santa Barbara	305
DRISCOLL, John G. Jr., lawyer	San Diego	272
DRISKO, Milton C., educator	Los Angeles	64
DROVER, John R., capitalist	Berkeley	209
DRUM, John S., banker	San Francisco	51
DRURY, Wells, newspaperman	San Francisco	145
DRYER, George W., attorney	Los Angeles	83
DUANE, John F., merchant	Hollywood	506
DUANE, William N., banker	Santa Barbara	623
du BOIS, Coert, consul general	San Francisco	286
DUCAS, Salomon, realtor	San Francisco	497
DUCOURNAU, John Adolphe, banker	San Francisco	334
DUDLEY, Howard S., ins. corpn. official	Los Angeles	612
DUDLEY, Thomas H., banker	Santa Monica	673
DUFFICY, Charles M., real estate broker	San Francisco	336
DUFFY, James Buckley, railroad man	Los Angeles	675
DUFFY, William F., banker	San Francisco	657
DUFUR, Charles L., accountant	Los Angeles	195
DUGAND, Joseph V., banker, merchant	San Francisco	363
DUISENBERG, Charles A. C., merchant	San Francisco	61
DUISENBERG, Walter, investment banker	San Francisco	359
DUKE, Victor Le Roy, university pres	Redlands	256
DULIN, Edgar S., investment banker	Los Angeles	70
DULIN, Garrettson, investment banker	Los Angeles	82
DUNBAR, Joseph B., mechanical engr	San Diego	531
DUNCAN, Paul J., architect	Los Angeles	103
DUNHAM, Frank C., attorney	Pasadena	558
DUNHAM, James W., investment banker	Los Angeles	644
DUNHAM, R. L., title co. official	Los Angeles	633
DUNK, Edward H., stock broker	Los Angeles	166
DUNLAP, Boutwell, lawyer	San Francisco	288
DUNLAP, Samuel C., grain dealer	Los Angeles	671
DUNLAP, W. E., geologist, oil corpn. exec	Los Angeles	635
DUNN, Arthur W. L., produce broker, city official	Los Angeles	165
DUNN, David C., builder	Los Angeles	119
DUNN, Frank M., mfrs. representative	San Francisco	58
DUNN, Frank W., justice of peace	San Francisco	597
DUNN, Harry L., lawyer	Los Angeles	186
DUNN, Ritchie L., merchant	San Francisco	152
DUNN, William A., realtor, invmt. banker	Los Angeles	421
DUNN, William F., realtor	San Francisco	531
DUNNE, Arthur B., attorney	San Francisco	331
DUNNE, Frank H., jurist	San Francisco	401
DUNNE, Frank W., paint manufacturer	Oakland	591
DUNNE, Peter Francis, lawyer	San Francisco	275
DUNPHY, Charles, mining corpn. official	San Francisco	291
DUNSCOMB, Charles E., newspaper publisher	Berkeley	143
DUNSMOOR, Robert M., physician, surgeon	North Hollywood	622
DUNSMORE, W. Rowland, rancher	Van Nuys	104
DUPEN, William, jeweler	San Francisco	533
DUQUE, Gabriel C., attorney	Los Angeles	614
DURANT, R. Clifford, automobile manufacturer	Oakland	474
DURNEY, Joseph, merchant	San Francisco	304
DURST, Willis H., investment broker	Los Angeles	108
DURYEA, Edwin, civil engineer	San Francisco	289
DURYEA, John B., life ins. underwriter	San Francisco	334
DUSCHAK, Lionel H., consulting engineer	San Francisco	331
DUTTON, William J., ins. underwriter	San Francisco	655
DUVAL, William S., ins. underwriter	San Francisco	334
DWAN, Allan, motion picture director	Hollywood	599
DWIGHT, Ward A., lumber manufacturer	San Francisco	651
DYER, John LaF., lawyer	Los Angeles	208
DYER, Joseph Henry, railway official	San Francisco	14
DYKSTRA, Clarence A., educator	Los Angeles	492

E

Name	City	Page
EACRET, Godfrey, jeweler	San Francisco	506
EAGER, Charles H., steel manufacturer	Los Angeles	678
EAMES, Alfred W., packer	San Francisco	59
EAMES, John C., merchant	San Francisco	282
EARL, Guy C., lawyer	San Francisco	15
EARL, Guy C. Jr., newspaper publisher	Los Angeles	14
EARL, William J., stock broker	Los Angeles	646
EARLL, Arthur N., broker	Los Angeles	60
EASOM, Harry, wholesale lumberman	San Francisco	39

Name	City	Page
EASTHAM, Earle S., realtor	Culver City	685
EASTMAN, George L., investment banker	Los Angeles	562
EASTMAN, Samuel P., water company official	San Francisco	369
EASTON, Robert E., corporation executive	Santa Barbara	640
EASTWOOD, Alice, botanist	San Francisco	293
EATON, Eugene C., engineer	Los Angeles	362
EATON, Louis R., insurance executive	San Francisco	364
EBRIGHT, George E., physician	San Francisco	343
EBY, Gordon L., investment banker	San Diego	452
EBY, John A., clergyman	Los Angeles	675
ECKER, Casper E., contractor, city treasurer	Culver City	695
ECKMAN, Arthur W., attorney	Los Angeles	334
EDES, William C., [illegible] manager	Oakland	209
EDESON, Robert, actor	Hollywood	208
EDMANDS, William O., rancher	San Francisco	496
EDMONDS, Douglas L., jurist	Los Angeles	605
EDSON, Katherine P., clubwoman	San Francisco	228
EDSON, William B., financial secretary	Los Angeles	77
EDWARDS, George C., university professor	Berkeley	371
EDWARDS, George P., publisher	San Francisco	154
EDWARDS, Harry J., realtor, insurance b[illegible]	San Francisco	30
EDWARDS, LeRoy M., lawyer	Los Angeles	617
EDWARDS, Lloyd A., photographer	Los Angeles	678
EDWARDS, Noel C., attorney	Los Angeles	138
EDWARDS, Paul C., newspaper editor	San Diego	595
EDY, John N., city manager	Berkeley	590
EGBERT, Edward B., marine engineer	San Francisco	327
EGLI, Anton, stockman	Los Angeles	654
EHRENPFORT, Arthur T., consulting architect	San Francisco	397
EHRLICH, Jacob W., attorney	San Francisco	326
EHRMAN, Alexis L., tobacco merchant	San Francisco	399
EICHLER, Rudolph J., investment banker	Los Angeles	637
EISEN, Gustavus A., biologist, archaeologist	San Francisco	289
EISEN, Percy A., architect	Los Angeles	86
EISENHAUER, Edward W. Jr., chemist	Los Angeles	202
EISNER, Victor, merchant	San Francisco	329
EKLOF, Albin, realtor	Los Angeles	83
ELDER, Paul, publisher, bookseller	San Francisco	153
ELDRIDGE, Frederick W., editor	Los Angeles	187
ELDRIDGE, John J., engineer, inventor	Oakland	605
ELIAS, Ely, manufacturer	Los Angeles	542
ELLERMAN, Ferdinand, astronomer	Pasadena	226
ELLIOT, Harold F., real estate broker	Los Angeles	672
ELLIOTT, Edward, banker	Los Angeles	36
ELLIOTT, James W., journalist	Los Angeles	604
ELLIOTT, John B., oil corp. officer	Los Angeles	92
[illegible]	[illegible]	[illegible]
ELLIOTT, John M., banker	Los Angeles	130
ELLIOTT, Lloyd L., investment banker	Los Angeles	129
ELLIOTT, Paul C., clergyman	Los Angeles	102
ELLIOTT, Raymond S., auto distributor	Beverly Hills	653
ELLIOTT, Robert P., merchant	Los Angeles	119
ELLIS, Arthur McD., lawyer	Los Angeles	193
ELLIS, Joel P., trust company ex[illegible]	Los Angeles	79
ELLIS, Lee H., banker, merchant	Los Angeles	669
ELSEY, Fred T., banker	San Francisco	696
ELTZHOLTZ, Carl Frederick, clergyman	Los Angeles	207
ELWELL, J. F., commercial printer	Los Angeles	695
ELY, Leonard W., surgeon	Palo Alto	212
EMERY, Arthur L., chemical engineer	San Jose	368
EMERY, Robert L., surgeon, osteopathic physician	Los Angeles	[illegible]
EMMERICH, Gertrude E., executive secretary	San Francisco	370
EMMONS, George E., manufacturer	Pasadena	236
ENDICOTT, Laurence, paper manufacturer	Los Angeles	673
ENGELHART, [illegible]	San Bernardino	717
ENGLEBRIGHT, Harry L., congressman	Nevada City	217
ENGLISH, Clarence A., merchant	Los Angeles	523
ENGLISH, Frank, deputy attorney general	San Francisco	411
ENGLISH, James G., electrical contractor	Los Angeles	80
ENGLISH, Walter T., attorney	Los Angeles	664
ENGSTRUM, Edgar F., structural engineer	Los Angeles	82
ENOS, Herbert C., consulting mining engineer	Los Angeles	176
ENSIGN, Orville H., elec. mechanical eng	Los Angeles	235
EPSTEEN, Elliot M., attorney	San Francisco	480
EPSTEIN, Milton H., educator	San Francisco	287
ESBERG, Alfred I., realtor, investment banker	San Francisco	362
ESBERG, Milton H., merchant	San Francisco	379
ETTER, William K., railroad official	Los Angeles	591
EUPER, Karl F., realtor	Los Angeles	486
EUSTIS, Percy S., railway official	San Diego	170
EVANS, Bernard, realtor	Los Angeles	699
EVANS, Chauncey J., manufacturer	Los Angeles	95
EVANS, E. W. Mervin, monument mfr	Petaluma	55
EVANS, Frederick Noble, landscape architect	Sacramento	239
EVANS, Herbert J., legislator, orange grower	Monrovia	595
EVANS, Isaac B., lawyer	Pasadena	235
EVANS, Martha C., social welfare worker	San Francisco	639
EVANS, William E., congressman, attorney	Los Angeles	76
EVERARD, Charles E., merchant	Pasadena	564
EVERETT, Earl A., attorney	Hollywood	204
EVERHART, Leon U., attorney	Pasadena	564
EVERMANN, Barton W., naturalist	San Francisco	290
EXELBY, Perley B., physician, surgeon	Los Angeles	541

F

Name	City	Page
FAGG, John G., title examiner	Los Angeles	657
FAIRBANKS, Douglas, actor	Beverly Hills	76
FAIRBANKS, Douglas E. Jr., motion picture actor	Culver City	631
FAIRBROTHER, Mary, editor	San Francisco	74
FAREED, Ameen U., physician	Los Angeles	463
FARIES, David Reed, attorney	Los Angeles	675
FARLEY, Fred L., college dean	Stockton	306
FARMAN, Franklin, urological surgeon	Los Angeles	682
FARNHAM, Daniel C., osteopathic physician	San Francisco	334
FAVILLE, William B., architect	San Francisco	280
FAY, Charles W., contractor	San Francisco	305
FEARON, William M., obstetrician, surgeon	Los Angeles	126
FEATHERSTONE, E. A., capitalist	Los Angeles	519
FEJOS, Paul, motion picture director	Universal City	427
FELAND, Logan, officer U. S. M. C.	San Francisco	458
FENNELL, Edwin A., petroleum developer	Los Angeles	126
FENNER, Hiram W., physician	Carmel	151
FENSCH, Frank E., insurance broker	Los Angeles	484
FERGUSON, Ernest E., merchant	Los Angeles	242
FERGUSON, L. Perry, sports director	Los Angeles	563
FERGUSON, Milton J., librarian	Sacramento	265
FERNALD, Reginald G., publisher	Santa Barbara	448
FERRELL, Charles G., foundryman	Los Angeles	251
FEWKES, John B., accountant	Los Angeles	139
FICKERT, Charles M., attorney	Los Angeles	613
FIEDLER, Charles K., architect	Pasadena	235
FIELD, Dalton A., co-operative marketer	Whittier	554
FIELD, Edward B., realtor	Oakland	288
FILES, James R., attorney	Los Angeles	195
FILMER, W. C. D., realtor	San Francisco	239
FINCH, L. S., manufacturer	Los Angeles	450
FINCH, R. H., meteorologist	Mineral	215
FINCH, William M., jurist	Sacramento	434
FINGER, Henry J., apothecary chemist	Santa Barbara	326
FINKLE, Frederick C., consulting engr	Los Angeles	199
FINLEY, Charles D., osteopathic phys. and surg	Pasadena	342
FINLEY, Ernest L., editor	Santa Rosa	5
FINLEY, Solomon H., civil engr	Santa Ana	546
FINN, Thomas F., ins man, Rep. political leader	San Francisco	673
FISCHER, Emil A., engraver	San Francisco	72
FISCHER, Will H., corpn. official	Los Angeles	88
FISHBURN, John E., banker	Los Angeles	42
FISHER, Albert B., attorney	Los Angeles	187
FISHER, Eugene I., attorney	Long Beach	547
FISHER, Henry B., surveyor, civil engineer	San Jose	57
FISHER, Herbert H., clergyman	Santa Paula	660
FISHER, John F., clergyman, educator	Los Angeles	212
FISHER, Robert E., utility official	San Francisco	41
FISHER, Walter K., zoologist	Pacific Grove	241
FISHER, William O., clergyman	San Francisco	280
FISK, John P., investment banker	Redlands	551
FISKE, George F. Jr., eye, ear, nose, throat splst.	Huntington Park	201
FITCH, Virginia, clubwoman	San Francisco	48
FITCH, Walter Jr., mining engineer	Coronado	588
FITTS, Buron R., district attorney	Los Angeles	471
FITZGERALD, Robert M., lawyer	Oakland	219
FITZGERALD, William A., editor	Stockton	144
FITZMAURICE, Edward, merchant	Vallejo	544
FITZPATRICK, Timothy I., jurist	San Francisco	400
FLAMM, Roy H., industrial expert	San Francisco	41
FLANAGAN, James A., attorney	Los Angeles	521
FLEISCHMANN, Max C., capitalist	Santa Barbara	353
FLEISHHACKER, Herbert, banker	San Francisco	72
FLEISHHACKER, Mortimer, banker	San Francisco	37
FLEMING, Arthur H., lumber manufacturer	Pasadena	234
FLEMING, Ernest W., physician, surgeon	Los Angeles	512
FLEMING, Victor, motion picture director	Hollywood	358
FLETCHER, Frank M., artist	Santa Barbara	212
FLEWELLING, Ralph C., architect	Beverly Hills	130
FLEWELLING, Ralph T., clergyman, educator	Los Angeles	13
FLINT, Frank P., ex-U. S. senator, lawyer	Flintridge	530
FLINT, Walker R., attorney	Los Angeles	194
FLOERCKY, Herbert E., wholesale paper merchant	Los Angeles	92
FLUNO, Byron F., accountant	Los Angeles	190
FLYNN, John L., deputy attorney general	Los Angeles	408
FOERSTER, Roland C., attorney	San Francisco	324
FOLEY, George E., oil corp. official	Whittier	393
FOLEY, James W. Jr., newspaperman	Pasadena	153
FOLEY, Thomas M., attorney	San Francisco	34
FOLGER, Herbert, insurance executive	Berkeley	417
FOLSOM, Frederick N., physician	Santa Rosa	56
FONTANA, Mark E., manufacturer	San Francisco	38
FONTRON, Louis E., merchant	Los Angeles	103
FOOSHEE, R. Edward, milling official	San Francisco	34
FOOTE, Charles W., electrical engineer	Los Angeles	654
FOOTE, William D., attorney	Los Angeles	693
FORBES, Armitage S. C., manufacturer	Los Angeles	448
FORBES, Ethel P., social worker, writer	Hollywood	373
FORBES, Frederick F., newspaperman	San Francisco	159
FORBES, William O., clergyman	San Francisco	406
FORD, Alfred B., banker	San Francisco	59
FORD, Arthur J., dentist	San Francisco	22
FORD, Frank E., merchant	Los Angeles	196

Name	City	Page
FORD, Freeman A., rancher	Pasadena	185
FORD, John, motion picture director	Hollywood	347
FORD, Thomas F., editor	Los Angeles	186
FORD, W. Joseph, attorney	Los Angeles	77
FORD, William H., manufacturer	San Francisco	301
FOREMAN, Loren O., merchant	Los Angeles	117
FORLINE, John McC., personnel consultant	Los Angeles	511
FORSYTH, Robert A., banker	Los Angeles	134
FORTMANN, Henry F., packer	San Francisco	306
FORWARD, Arthur, builder	Los Angeles	93
FORWARD, John F. Jr., banker	San Diego	544
FOSTER, Alfred B., assistant postmaster	Los Angeles	124
FOSTER, George N., lawyer	Los Angeles	211
FOSTER, John L., merchant	San Francisco	402
FOSTER, Laurence E., investment broker	Menlo Park	506
FOSTER, Paul S., lumberman	San Francisco	293
FOSTER, Robert F., authority on card games	San Francisco	281
FOURT, Walter J., attorney	Ventura	683
FOWLER, Frederick H., civil engineer	San Francisco	49
FOWLER, William E., banker	Los Angeles	421
FOWLER, William H. B., newspaperman	San Francisco	558
FOX, Charles A., hotel owner	Los Angeles	97
FOX, Daniel F., clergyman	Pasadena	234
FOX, Laurence W. Jr., stock broker	San Francisco	312
FOYLE, Robert W., inventor, business executive	San Francisco	411
FRANCEE, Charles, merchant	San Francisco	532
FRANCIS, James A., clergyman	Los Angeles	210
FRANCISCO, Don, advertising man	Los Angeles	614
FRANCISCO, John B., painter, violinist	Los Angeles	210
FRANDSEN, Rasmus M., structural engineer	San Francisco	387
FRANK, Abraham, hotelman	Los Angeles	4
FRANK, Harry H., investment banker	Los Angeles	446
FRANK, Henry, lecturer, author	San Diego	271
FRANK, Lawrence L., baking official	Los Angeles	686
FRANK, Meyer, realtor	Los Angeles	192
FRANKLIN, Harold B., theatrical official	Los Angeles	549
FRANTZ, Raymond F., rancher	La Habra	524
FRANZ, G. A. Jr., manufacturer	Los Angeles	174
FREDERICK, Pauline, actress	Hollywood	153
FREDERICKS, John D., congressman	Los Angeles	97
FREDERICKS, John D., Jr., attorney	Los Angeles	112
FREDERICKSON, William, municipal judge	Los Angeles	602
FREE, Arthur M., congressman	San Jose	258
FREEDMAN, Leo, educator	Los Angeles	64
FREEDMAN, Nathan O., attorney	Los Angeles	653
FREEMAN, Alden, author, political reformer	Santa Barbara	314
FREEMAN, Breo, architect	Pasadena	635
FREEMAN, Hascle L., realtor	Los Angeles	100
FREEMAN, Richard R., banker, contractor	Redondo Beach	140
FREEMAN, Robert, clergyman	Pasadena	565
FRENCH, Arthur T., attorney	San Diego	449
FRENCH, Leon, attorney	San Francisco	23
FRENCH, William J., cattle raiser	Hollywood	210
FREY, William C., physician, surgeon	San Francisco	367
FRICKE, Albert A., physician, surgeon	Los Angeles	649
FRICKE, Charles W., jurist	Los Angeles	602
FRIEL, Legrand, civil engineer	Los Angeles	521
FRISBIE, Geraldine E. S., clubwoman	San Mateo	52
FROST, Arthur B., illustrator, author	Pasadena	154
FROST, Claude A. S., attorney	San Francisco	408
FROST, Frank J., mining engineer, banker	Ojai Valley	660
FROST, John, artist	Pasadena	226
FROST, Kendal, physician	Los Angeles	620
FRY, Donald H., ice manufacturer	Los Angeles	672
FRY, John A. B., clergyman	Hollywood	630
FRYE, Jack, aero official	Los Angeles	166
FULLER, C. M., oil official	Los Angeles	418
FULLER, Charles E., clergyman, orange grower	Placentia	680
FULMER, Arthur P., public accountant	San Francisco	694
FULMER, Grace, educator	Los Angeles	62
FULTON, Dudley, physician	Los Angeles	479
FULTON, John M., attorney	Los Angeles	662
FUNSTON, Frederick, army officer	San Francisco	596
FURMAN, Erwin H., attorney	Hollywood	668
FUSSELL, Paul, attorney	Los Angeles	419

G

Name	City	Page
GAFFEY, John T., estate executive	Los Angeles	86
GAGE, Arthur H., banker	Pasadena	163
GAGE, John H., restaurateur	Los Angeles	610
GAINES, Frank S., manufacturer	San Francisco	392
GALBRETH, Ross M., judge	Los Angeles	114
GALLAGHER, Andrew J., supervisor, ins. broker	San Francisco	585
GALLAGHER, Hugh, steamship man	San Francisco	376
GALLI, Frank, merchant, realtor	San Francisco	384
GALLI, Joseph, priest	Oakland	63
GALLWEY, John, surgeon	San Francisco	667
GAMBLE, Samuel W., clergyman	Long Beach	180
GARBO, Greta, motion picture actress	Culver City	247
GARBUTT, Frank A., investment banker	Los Angeles	380
GARD, Emerson E., banker	Los Angeles	166
GARDETT, Helmuth C., elec. engr	Los Angeles	525
GARDNER, Erle S., attorney, author	Ventura	533
GARDNER, Sterling M., elec. engr., mfr	Emeryville	71
GARFIELD, Charles F., investor	Beverly Hills	147
GARLAND, William M., realtor	Los Angeles	10
GARLOCK, Frank W., hatcheryman	Santa Ana	524
GARNETT, Percy F., pub. relations mgr	San Francisco	47
GARRETSON, Samuel W., mechanical engr	Hollywood	75
GARRISON, E. F., county auditor	Oakland	591
GARRISON, James Hervey, clergyman, editor	Los Angeles	210
GARRITT, George S., manufacturer	San Francisco	412
GATCH, Claud, banker	Oakland	388
GATES, Charles W., lumber mfr	Pasadena	190
GATES, Mark H., state official	San Francisco	369
GATES, Samuel E., corpn. executive	Los Angeles	641
GATES, Walter S., jurist	Los Angeles	439
GAUGER, Herbert E., contractor, builder	Los Angeles	493
GAW, Allison, university prof	Los Angeles	539
GEARHART, William E., attorney, educator	San Francisco	314
GEISSINGER, James A., clergyman	Pasadena	233
GELDERN, Otto von, constrn. engr	San Francisco	459
GELSTON, Clain F., physician	San Francisco	292
GEORGE, William H., merchant, rancher	San Francisco	688
GERDINE, Thomas G., engineer	Sacramento	264
GERLACK, Alvin, attorney	San Francisco	580
GERRY, Martin H. Jr., electrical engr	San Francisco	283
GERSTENKORN, Roy E., urologist	Los Angeles	197
GESTER, George C., geologist	San Francisco	467
GETCHELL, Charles W., real estate broker	Los Angeles	505
GETSINGER, Edward C., archaeologist	Los Angeles	210
GETTY, George F., oil producer	Los Angeles	498
GIACOMAZZI, Edward P., banker	Milpitas	53
GIANNINI, Amadeo Peter, banker	San Francisco	103
GIBBON, William R., bldg. loan official	Los Angeles	538
GIBBONS, Fred G., investment banker	San Francisco	386
GIBBS, Dwight, architect	Los Angeles	252
GIBBS, L. Vernon, attorney, geologist	Los Angeles	557
GIBSON, Charles A., investment banker	San Francisco	364
GIBSON, Hugh, U. S. ambassador	Brussels	2
GIBSON, Hugh C., merchant	Inglewood	663
GIBSON, James A., Jr., attorney	Los Angeles	96
GIBSON, James B., business re-organizer	Oakland	652
GIBSON, Willis E., educator	Oakland	67
GIDNEY, Harry D., statistician	San Francisco	315
GIFFORD, John Van T., investment banker	San Francisco	303
GIFFORD, Orrin P., clergyman	Pasadena	161
GIFFORD, Robert L., consulting engr	Pasadena	232
GILBERT, John, actor	Culver City	305
GILBERT, William H., surgeon	Los Angeles	668
GILES, Milton E., estate executive	Los Angeles	79
GILKEY, Errol C., attorney	Oakland	418
GILLETT, George F., advertising man	Los Angeles	542
GILLETT, James N., ex-gov. of Calif	San Francisco	90
GILLETTE, Edwin F., architect	Pasadena	200
GILLETTE, King C., razor manufacturer	Los Angeles	17
GILLIES, James L., clergyman	Riverside	255
GILLILAND, Clarence V., educator	Los Angeles	573
GILLOGLEY, Robert William, attorney	San Francisco	687
GILLOGLY, Matthew L., railway supt	Sausalito	357
GILMORE, Myron T., banker	San Diego	269
GILROY, Wilbur F., fraternity official	Los Angeles	529
GIMBAL, Harry R., oil operator	Long Beach	79
GIRVIN, Ernest A., attorney	Los Angeles	562
GIRVIN, Paul S., supreme court sec	San Francisco	396
GIST, Gilman A., insurance man	San Diego	536
GLADDING, Augustus L., manufacturer	San Francisco	23
GLASSLEY, Ray H., merchant	Oakland	288
GLENSOR, Harry W., attorney	San Francisco	341
GLOVER, Mary E., physician	San Francisco	389
GLYN, Elinor, author	Los Angeles	434
GOCK, Alfred J., banker	San Francisco	342
GODCHAUX, Edmond, public official	San Francisco	335
GODSHALL, Leon D., surgeon	Los Angeles	511
GODSHALL, Lincoln D., mining engr	Los Angeles	209
GODSHALL, William A., general sales mgr	Los Angeles	85
GOLDMAN, Richard S., attorney	San Francisco	377
GOLDSON, Elihu, merchant	Los Angeles	333
GOLDSON, Philip, manufacturer	Los Angeles	341
GOLDWYN, Samuel, motion picture producer	Los Angeles	557
GONSALVES, Louis, attorney	Oakland	433
GOOD, Lara Paul, ins. counsellor, attorney	San Diego	587
GOODALL, Louis B., corpn. official	Hollywood	663
GOODBODY, Michael D., mortician	San Diego	574
GOODCELL, Rex B., attorney	Los Angeles	656
GOODELL, C. J., jurist	San Francisco	391
GOODEN, Robert B., clergyman, educator	Los Angeles	209
GOODMAN, Sheldon H., dentist	San Francisco	688
GOODRICH, Chauncey S., attorney	San Francisco	291
GOODRICH, John A., attorney	Los Angeles	653
GOODRICH, John F., writer	Hollywood	122
GOODWIN, Harvey, auto dealer	Los Angeles	494
GOODWIN, Henry P., attorney	Los Angeles	648
GOODWIN, Verrie H., pub. tax expert	Los Angeles	451
GORDON, Clifton R., attorney	San Francisco	377
GORDON, F. V., oil operator	Los Angeles	567
GORDON, James L., minister	Los Angeles	479
GORDON, R. Clifford, banker	Los Angeles	98
GORDON, Vera, motion picture actress	Los Angeles	387
GORDON, Welland R., newspaperman	Los Angeles	569
GORHAM, Harry M., miner, banker, realtor	Pacific Palisades	444

Name	City	Page
GORMAN, James A., ins. and invmt. broker	San Francisco	664
GORRILL, William H., attorney	San Francisco	696
GOSE, John T., attorney	Los Angeles	353
GOSNEY, Ezra S., banker	Pasadena	231
GOSS, Chester A. Jr., merchant	Los Angeles	196
GOTTSCHALK, Charles E., architect	San Francisco	354
GOUGH, Emile J., newspaperman	San Francisco	153
GOULD, Arthur R., physician, surgeon	San Francisco	349
GOULD, Ralph A., chemical engr	San Francisco	63
GOULD, Thomas C., jurist	Los Angeles	438
GOVE, Charles A., naval officer	San Francisco	291
GRAHAM, Clifford R., transportation official	San Francisco	337
GRAHAM, David M., merchant	Los Angeles	174
GRAHAM, Harrington B., aurist, laryngologist	San Francisco	42
GRAHAM, Thomas F., jurist	San Francisco	405
GRAHAM, W. Herbert, plumbing contractor	Oakland	52
GRANDIN, Henry B., lumber mfr	Los Angeles	167
GRANEY, Edward M., sportsman	San Francisco	695
GRANT, Allan D., insurance executive	Los Angeles	417
GRANT, Arthur S., decorator, painter	Los Angeles	87
GRANT, Ben E. Jr., physician, surgeon	Los Angeles	654
GRANT, Charles H., marine artist	San Francisco	294
GRANT, Daniel G., stock broker	Los Angeles	140
GRANT, Edwin J., manufacturer	Los Angeles	328
GRANT, Frank P., lemon grower	San Fernando	498
GRANT, John, manufacturer	Los Angeles	88
GRANT, Joseph D., merchant	San Francisco	294
GRANT, Ulysses S. Jr., lawyer	San Diego	270
GRANT, Wilbur H., geologist, mining engr	San Francisco	61
GRAVES, Anson R., bishop	La Mesa	175
GRAVES, Byron L., corpn. official	Los Angeles	107
GRAVES, Charles H., diplomat	Santa Barbara	9
GRAVES, Francis B., librarian	San Francisco	690
GRAVES, Francis P., investment broker	Los Angeles	109
GRAVES, [illegible]	Oakland	689
GRAVES, Jackson A., banker	Los Angeles	14
GRAVES, [illegible]	Los Angeles	[illegible]
GRAVES, Oney W., laundry owner	San Jose	388
GRAY, Charles W., dentist	Los Angeles	179
GRAY, Chester E., manufacturer	San Francisco	212
GRAY, John R., consulting engr	San Francisco	451
GRAY, Leon E., jurist	Oakland	589
GRAY, Percival A. Jr., physician	Santa Barbara	617
GRAYDON, Thomas J., attorney	Los Angeles	658
GREEN, Allan L., hardware mcht	San Francisco	76
GREEN, Arthur W., attorney	Los Angeles	569
GREEN, Charles N., merchant	Los Angeles	667
GREEN, Dwight M., physician	Los Angeles	636
GREEN, John H. C., investment banker	Los Angeles	471
GREEN, Philamon B., attorney	San Diego	572
GREENE, A. Crawford, attorney	San Francisco	289
GREENE, John P., college pres	Santa Ana	296
GREENE, Lindley M., citrus grower, shipper	Whittier	132
GREENE, Lucius E., attorney, banker	San Francisco	308
GREENE, Mary Anne, lawyer	Pasadena	259
GREENE, Roger S., lawyer	Oakland	220
GREENE, William B., financier	Los Angeles	670
GREENHOUSE, Frank L., utility corpn. exec	Los Angeles	332
GREGG, Lloyd W., rancher	Burbank	526
GREGORY, Brother Urban, educator	Moraga Valley	306
GREGORY, George G., realtor, invmt. broker	Los Angeles	185
GREGORY, Thomas T. C., lawyer	San Francisco	294
GREGORY, Uriah, clergyman	Los Angeles	670
GREPPIN, Lloyd E., insurance man	Beverly Hills	512
GRESSWELL, [illegible]	San Francisco	[illegible]
GREUSEL, John H., journalist	Hollywood	184
GREY, Elmer, architect	Pasadena	258
GREY, Zane, author	Altadena	393
GRIFFIN, Franklin A., [illegible]	San Francisco	[illegible]
GRIFFIN, George B., lawyer, diplomat	Los Angeles	638
GRIFFIN, Lloyd E., jurist	San Diego	633
GRIFFIN, Roscoe W., attorney	Los Angeles	226
GRIFFITH, Ben F., attorney	Los Angeles	228
GRIFFITH, Corinne, actress	Hollywood	369
GRIFFITH, David Wark, motion picture producer	Hollywood	[illegible]
GRIFFITH, Elbert B., orange grower	Azusa	547
GRIFFITH, Harry M., physician	Pasadena	540
GRIFFITH, Ralph H., insurance mgr	San Francisco	341
GRIFFITH, Ray[illegible]	[illegible]	[illegible]
GRIFFITH, Van M., park commissioner	Los Angeles	592
GRIFFITH, William G., attorney	Santa Barbara	237
GRIGGS, Dell W., warehouse proprietor	Los Angeles	619
GRIGSBY, Bruce H., attorney, banker	Los Angeles	631
GRIMM, Herbert P., oil corpn. official	Los Angeles	99
GRING, Rudolph B., life underwriter	Los Angeles	646
GRISWOLD, Augustus H., [illegible]	New York City	[illegible]
GRONDONA, Charles F., banker	San Francisco	355
GROOM, James W., attorney	Los Angeles	139
GROSS, George E., city assessor	Oakland	594
GROSSBLATT, Louis J., merchant	Los Angeles	445
GROSSE, John, merchant	Pasadena	667
GROW, Arthur E., bldg. and loan official	Los Angeles	173
GRUNN, John Homer, pianist, composer	Los Angeles	447
GRUNSKY, Carl E., civil engr	San Francisco	282
GRUNSKY, Eugene L., consulting engr	San Francisco	362
GRUWELL, Daniel B., attorney	Los Angeles	343
GUALANO, F. F., municipal judge	Los Angeles	610
GUASTI, Secondo Jr., vineyardist	Los Angeles	110
GUEDEL, Walter M., manufacturer	Bel Air	89
GUERENA, Frank L., deputy atty. gen	San Francisco	409
GUERIN, Walter, jurist	Los Angeles	438
GUERNSEY, Frank A., corpn. official	Los Angeles	394
GUEST, Wilbert H., druggist	Huntington Park	488
GUGGENHEIM, Harry F., mining man	Santa Barbara	8
GUIBERSON, Samuel A. Jr., oil corpn. official	Los Angeles	598
GUILD, Lewis T., clergyman	Los Angeles	208
GUILER, Henry A., attorney	San Francisco	431
GUILL, John H., farm board member	Chico	153
GUITTARD, Frank L., confectionery mfr	San Francisco	370
GUITTARD, Horace C., confectionery mfr	San Francisco	370
GUMP, Alfred S., merchant	San Francisco	325
GUTSCH, Gustav, attorney	San Francisco	466
GUTTERSON, Henry H., architect	San Francisco	308
GWIN, Ira A., attorney	Los Angeles	127
GWINN, Joseph M., supt. of schools	San Francisco	15

H

Name	City	Page
HAAS, Charles E., municipal judge	Los Angeles	602
HAAS, Ed, realtor	Los Angeles	203
HAAS, Edward F., civil engineer	San Francisco	26
HAAS, Walter F., attorney	Los Angeles	107
HADDOCK, Benjamin H., investment banker	San Diego	545
HADOVER, Edward T., jeweler	San Pedro	336
HAGAN, Ralph, surgeon, gynecologist	Los Angeles	411
HAGGARTY, John J., merchant	Los Angeles	69
HAHN, Edwin F., jurist	Los Angeles	605
HAIGHT, George W., attorney	Los Angeles	688
HAIGHT, Raymond LeR., attorney	Los Angeles	123
HAILS, Raymond R., attorney	Los Angeles	189
HAINES, Alfred, attorney	San Diego	597
HAINES, Charles LeR., physician, surgeon	Altadena	683
HAINES, John C., fruit packer	Los Angeles	589
HALDEMAN, Harry M., merchant	Los Angeles	11
HALE, George E., astronomer	Pasadena	7
HALE, Marshal, merchant	San Francisco	52
HALE, Reuben B., merchant	San Francisco	21
HALE, William M., banker	San Francisco	31
HALL, Chapin, newspaper editor	Los Angeles	553
HALL, Charles J., banker	Pasadena	101
HALL, Frank H., investment broker	Pasadena	107
HALL, Frederic W., attorney	San Francisco	326
HALL, Irwin R., real estate broker	Long Beach	569
HALL, Jennison C., lithographer	San Francisco	62
HALL, John M., lawyer	Los Angeles	94
HALL, William H., mine operator, financier	Santa Barbara	521
HALLBERG, John A., finance official	Long Beach	164
HALLENBECK, Edwin F., theologian	San Anselmo	270
HALM, Rudolph K., manufacturer	Los Angeles	188
HALSEY, Theodore V., telephone official	San Francisco	378
HALSTED, Abel S., lawyer	Los Angeles	209
HALSTED, Samuel H., investment banker	Pasadena	637
HALVORSON, Olaf, educator	Los Angeles	496
HAM, Richard K., investor	Oakland	443
HAMBLETON, Holland G., physician, surgeon	Los Angeles	654
HAMBLY, Harry B. Jr., dentist	San Francisco	694
HAMBROOK, Richard E., engineer	Los Angeles	109
HAMILTON, Alexander, jobber	San Francisco	460
HAMILTON, Charles B., hotel owner	Los Angeles	510
HAMILTON, Charles H., manufacturer	Pasadena	471
HAMILTON, Fred H., oil operator	Los Angeles	446
HAMILTON, Gilbert Van T., physician	Santa Barbara	677
HAMILTON, James E., manufacturer	Pasadena	460
HAMILTON, John J., author	Pasadena	86
HAMILTON, Julius R., physician, surgeon	Hollywood	661
HAMILTON, Neil, motion picture actor	Hollywood	621
HAMILTON, Thomas W., mining engineer	Los Angeles	98
HAMLIN, Ralph, auto distributor	Los Angeles	679
HAMM, Herbert A., industrial engineer	Los Angeles	169
HAMMACK, Roy W., physician	Los Angeles	674
HAMMELL, Marion A., steamship man	San Francisco	468
HAMMERSMITH, T. Arthur, mine operator	San Francisco	134
HAMMON, Wendell C., mining engineer	San Francisco	306
HAMMOND, Andrew B., lumberman	San Francisco	7
HAMMOND, Chauncey R., county auditor	San Diego	492
HAMMOND, Wilbur M., insurance general agent	Los Angeles	232
HAMPTON, Benjamin B., editor	Los Angeles	209
HAMPTON, Edgar L., writer	Los Angeles	183
HANBY J., Walter, jurist	Los Angeles	626
HANCOCK, Allan, banker, oil operator	Los Angeles	34
HANCOCK, Evan J., oil operator	Los Angeles	488
HANCOCK, Paul C., realtor	Los Angeles	665
HANGER, Paul T., confectioner	Los Angeles	525
HANIFY, John R., lumberman, shipowner	San Francisco	458
HANKS, Abbot A., chemical engineer	San Francisco	287
HANNA, Byron C., lawyer	Los Angeles	30
HANNA, Edward J., archbishop	San Francisco	15
HANNON, W. H., stock broker	San Francisco	284
HANSEN, Armin C., artist	Monterey	216
HANSEN, Fred M., Y. M. C. A. secretary	San Francisco	406
HANSON, Edwin J., attorney	San Francisco	541
HANSON, Ole, realtor	Los Angeles	97

Name	City	Page
HANSON, Thomas G., army officer	San Francisco	283
HARBACH, Abram A., army officer	Santa Barbara	510
HARBACH, Edwin L., investment banker	Los Angeles	139
HARBISON, McClarty, broker	Los Angeles	184
HARBISON, Robert C., editor, publisher	San Bernardino	154
HARDEE, Theodore, civic leader	Kentfield	176
HARDIN, Rowan, attorney	Sonora	692
HARDIN, Willett L., chemist	Los Angeles	209
HARDING, Carroll R., transportation engineer	San Francisco	284
HARDMAN, B. Reede, architect	Berkeley	414
HARDY, Carlos S., jurist	Los Angeles	164
HARDY, Rex G., attorney	Los Angeles	648
HARDY, Vernon S., manufacturer	San Francisco	325
HARE, Alfred W., attorney	Los Angeles	201
HARE, George A., physician, surgeon	Fresno	148
HARE, Lloyd C., attorney	San Francisco	375
HARGEAR, Frank F., broker	San Francisco	72
HARGEAR, William A. Jr., insurance broker	San Francisco	39
HARKER, Ray C., clergyman	Whittier	157
HARLAN, Otis, actor	Hollywood	383
HARMON, Frank W., alienist	San Diego	267
HARNISH, John, engineer	Los Angeles	471
HARP, Charles B., builder	Los Angeles	168
HARPER, Benjamin W., dentist	Los Angeles	193
HARPER, Jacob C., attorney	La Jolla	549
HARRIS, A. Perry, attorney	Los Angeles	604
HARRIS, Charles N., lawyer	Los Angeles	661
HARRIS, Harry H., jeweler	Santa Barbara	422
HARRIS, Herman S., manufacturer, merchant	Oakland	670
HARRIS, Irving C., consulting engineer	Los Angeles	91
HARRIS, Isadore, justice of peace	San Francisco	411
HARRIS, John W., manufacturer	Los Angeles	122
HARRIS, Morris B., lawyer	Fresno	147
HARRISON, G. Roland, insurance man	Los Angeles	172
HARRISON, Guy K., investment realtor	Westwood	523
HARRISON, Maurice E., lawyer	San Francisco	346
HARRISON, Nicholas McC. Jr., inv. banker	Los Angeles	134
HARRISON, Robert W., deputy atty. gen	San Francisco	404
HARRISON, Samuel I., physician, surgeon	Hollywood	660
HARSHBARGER, Asa F., attorney	Los Angeles	70
HART, Charles E., dentist	San Francisco	326
HART, Dwight H., hotel owner	Los Angeles	695
HART, Edwin G., realtor	Los Angeles	504
HART, Elijah C., jurist	Sacramento	431
HART, George A., hotel owner	Los Angeles	587
HART, Jerome A., editor, author	San Francisco	150
HART, John W., attorney	Los Angeles	672
HART, William S., motion picture actor	Hollywood	384
HARTLEY, Joseph A., merchant, manufacturer	Los Angeles	313
HARVEY, Earl M., merchant	Los Angeles	102
HARWOOD, E. S., corporation official	Los Angeles	687
HARWOOD, Edward C., citrus grower	Pasadena	241
HASLETT, S. M., warehouseman	San Francisco	445
HASTREITER, Rolland F., physician	Los Angeles	121
HATCH, Gordon L., capitalist	Pasadena	486
HATCH, John E., banker	Long Beach	101
HATCH, Philander E., banker	Long Beach	151
HATCH, William K., customs examiner	Berkeley	673
HATFIELD, George J., lawyer	San Francisco	4
HATHAWAY, Abraham M., contractor	Los Angeles	671
HATHAWAY, Richard M., architect	San Diego	588
HAUPTMAN, George D., lumberman	Los Angeles	122
HAUSER, Julius, packer	Los Angeles	607
HAVENS, Howard C., orange grower	Los Angeles	666
HAVENSTRITE, Russell E., oil operator	Los Angeles	273
HAWES, Henry Q., advertising counsellor	San Francisco	304
HAWGOOD, Harry, hydraulic engineer	Los Angeles	304
HAWKINS, Brook, contractor, engineer	Los Angeles	566
HAWKINS, John J., lawyer	Los Angeles	120
HAWKINS, Leland P., physician	Los Angeles	620
HAWLEY, Clarence E., rancher, banker	Santa Paula	570
HAWPE, Mason H., investment broker	Los Angeles	106
HAY, William H., real estate operator	Los Angeles	476
HAYDEN, Charles T., physician, surgeon	San Francisco	354
HAYES, Everis A., ex-congressman, publisher	San Jose	327
HAYES, James H., attorney	San Francisco	318
HAYES, Jay O., newspaper publisher	San Jose	183
HAYES, Mabel B., teacher of singing	Los Angeles	687
HAYFORD, LeRoy G., lawyer	Los Angeles	395
HAYLETT, Robert E., engineering executive	Los Angeles	556
HAYMOND, T. W., title insurance official	Los Angeles	575
HAYMOND, William H. B., attorney	Los Angeles	139
HAYNES, Donald E., insurance man	Los Angeles	687
HAYNES, Ira A., army officer	San Francisco	281
HAYNES, John R., physician, surgeon	Los Angeles	422
HAYS, William C., architect	San Francisco	280
HAYWARD, Charles A., corporation official	Los Angeles	96
HAYWARD, Max, lumberman, investment banker	Los Angeles	96
HAYWARD, Samuel T., lumberman	Los Angeles	95
HAZEL, Edward J., merchant	Los Angeles	680
HAZELTINE, Herbert S., agriculturist	Los Angeles	640
HAZLETT, William, jurist	Los Angeles	628
HAZZARD, George Lee, insurance man	Whittier	538
HEAD, Leon O., express company official	San Francisco	393
HEALY, W. H., contractor	San Francisco	681
HEANEY, John W., attorney	Santa Barbara	441
HEARST, George R., newspaper publisher	San Francisco	450
HEARST, William Randolph, publisher	San Simeon	9
HEARTWELL, Charles L., banker	Long Beach	120
HEATH, Harold, zoologist	Pacific Grove	242
HEATH, John E. S., lawyer	Los Angeles	679
HEATH, John R., manufacturer	Los Angeles	97
HEATH, R. Lee, attorney	Los Angeles	525
HEATHCOTE, Frederick W., banker	Los Angeles	78
HECKE, G. H., agriculturist	Sacramento	263
HEDEKIN, Bernard, realtor	Los Angeles	95
HEDGES, Leila B., land owner	San Francisco	463
HEFFLEY, Samuel R., telephone official	Long Beach	464
HEFFNER, Harry L., rancher	Los Angeles	82
HEICHER, Merlo K. W., clergyman, educator	San Anselmo	268
HEILEMAN, William H., agricultural chemist	Oakland	675
HEILIG, Reed W., attorney	San Leandro	60
HEINDEL, Augusta F., author	Oceanside	234
HEINRICH, Edward O., chemist, legal expert	San Francisco	279
HEINTZ, Carl M., advertising man	Los Angeles	508
HEINZMAN, William H., physician, surgeon	San Francisco	57
HEITSCHMIDT, Earl T., architect	Los Angeles	268
HELLER, Edward H., investment banker	San Francisco	42
HELLER, Walter S., investment banker	San Francisco	689
HELLMAN, Irving H., financier	Beverly Hills	296
HELLMAN, Isaias W., banker	San Francisco	355
HELLMAN, Marco H., banker	Los Angeles	45
HELLMAN, Maurice S., banker	Los Angeles	139
HELLMANN, Richard H., broker	San Francisco	36
HELMS, Elmer E., clergyman	Los Angeles	222
HELSEL, Paul R., college president	Los Angeles	594
HEMPEL, Walter, realtor, broker	Los Angeles	22
HENCK, John B., elec. railway engineer	Santa Barbara	321
HENDERSON, Charles B., ex-senator	San Francisco	279
HENDERSON, Charles F., engineer	San Francisco	27
HENDERSON, John W., attorney	San Francisco	332
HENDERSON, Robert B., manufacturer	San Francisco	691
HENDRICK, Archer W., banker	San Francisco	582
HENDRICKSON, Alfred D., investment banker	San Francisco	292
HENDRIKSEN, Henry A., corporation official	San Francisco	184
HENEY, Francis J., lawyer	Los Angeles	172
HENGSTLER, Louis T., admiralty lawyer	San Francisco	643
HENNEBERGER, Herman Jr., capitalist	Los Angeles	92
HENNING, Edward J., jurist	Los Angeles	13
HENRICI, Harry H., merchant	San Francisco	306
HENRY, Carl A., insurance man	San Francisco	690
HENRY, Carl F., clergyman	Pasadena	258
HENRY, John H., lumber manufacturer	Pasadena	692
HENRY, Leslie A., banker	Los Angeles	497
HENRY, Leslie B., investment banker	Los Angeles	695
HENRY, Patrick, lawyer	Los Angeles	174
HENRY, William A., agriculturist	San Diego	265
HENSEL, George C., surgeon	San Francisco	481
HEPBURN, Charles T., fruit packer and shipper	San Jose	399
HEPINSTALL, Jack, contractor	Los Angeles	99
HERBERT, Morris J., army officer	Los Angeles	195
HERMAN, Ralph D., theatrical producer	Los Angeles	467
HERMAN, Raphael, manufacturer	Los Angeles	221
HERMANN, John, manufacturer	San Francisco	442
HERMANN, John R., manufacturer	San Francisco	442
HERMLE, William A., leather merchant	Oakland	602
HERON, Frank, attorney, corporation official	Los Angeles	166
HERRICK, Anson, C. P. A.	San Francisco	451
HERRICK, George I., civil eng. architect, atty	Los Angeles	493
HERRICK, Richard P., manufacturer's rep	San Francisco	456
HERRIN, William F., lawyer	San Francisco	472
HERRIOTT, Calvin C., clergyman	Oakland	606
HERRON, Rufus H., oil operator	Los Angeles	694
HERRON, Willard G., aircraft official	San Francisco	58
HERSEY, Henry B., meteorologist	Los Angeles	222
HERSHEY, Oscar H., mining geologist	San Francisco	310
HERSHFIELD, Ben C., motion picture executive	Hollywood	344
HERSHOLT, Jean, actor	Universal City	299
HERTER, Albert, artist	Santa Barbara	323
HERTZ, Alfred, musician	San Francisco	171
HERTZ, Thomas M., auto finance official	Los Angeles	110
HERTZOG, Walter S., historian, educator	Los Angeles	529
HERVEY, Charles B., hotel man	Santa Barbara	575
HERVEY, Edward, attorney	Los Angeles	82
HERVEY, Harcourt, banker	Los Angeles	241
HERVEY, William R., lawyer, banker	Los Angeles	81
HERZ, Francis J., dentist	San Francisco	67
HERZOG, Sidney G., advertising man	San Francisco	465
HESS, Alden F., realtor	Burlingame	339
HETZEL, Frank L., brake specialist	Los Angeles	566
HEUNISCH, Albert G., manufacturer	San Francisco	363
HEUSTIS, Robert L., banker	Los Angeles	75
HEWES, Laurence I., civil engineer	San Francisco	278
HEWITT, Leslie R., attorney	Los Angeles	507
HEWSTON, Ernest W., advertising man	Los Angeles	184
HEYMAN, Jacob S., manufacturer	Los Angeles	419
HIATT, William M., attorney	Los Angeles	538
HIBBARD, John D., engineer, corp. official	Hollywood	96
HICHBORN, Franklin, author	Santa Clara	300
HICKERSON, George X., realtor, broker	Los Angeles	110

Name	City	Page
HICKMAN, George W., attorney	Oakland	409
HICKOX, Millar W., special insurance agent	Los Angeles	156
HICKS, Frank M., manufacturer	Pasadena	423
HICKS, Jeremiah H., master mechanic	Los Angeles	653
HIERS, Walter, motion picture actor	Los Angeles	609
HIGGINSON, Augustus B., architect	Santa Barbara	691
HIGGINSON, Harold E., corp. organizer	Los Angeles	513
HILL, Carey S., investment banker	Los Angeles	203
HILL, Edgar P., clergyman	Los Angeles	221
HILL, Frank F., oil corp. executive	Los Angeles	689
HILL, Louis C., consulting engineer	Los Angeles	543
HILL, Walter B., obstetrician	Long Beach	532
HILL, William L., lawyer	Oakland	604
HILL, William V., railway assn. official	San Francisco	405
HILLIARD, Frank C., manufacturer	Los Angeles	186
HILMER, Fred L., merchant	San Francisco	389
HILMER, Marshall M., merchant	San Francisco	389
HILP, Harry H., contractor	San Francisco	54
HILPERT, Frederick S., banker	Los Angeles	521
HILTON, Walter C., realtor	Los Angeles	540
HILTON, William A., zoölogist	Claremont	10
HINCKLEY, Frank E., lawyer	San Francisco	277
HINDS, Charles G., bldg. loan official	San Francisco	253
HINE, Wesley M., auto salesman	Los Angeles	125
HINER, Dr. Edwin M., musician	Los Angeles	485
HINES, John L., army officer	San Francisco	276
HINES, Johnny, motion picture actor	Hollywood	487
HINMAN, Zerah L., ballet master	San Francisco	495
HINSHAW, Virgil G., prohibition worker	Pasadena	258
HITCHCOCK, Harry S., manufacturer	Los Angeles	546
HITCHCOCK, John R., railroad official	Los Angeles	589
HITT, William C., mfrs. representative	Los Angeles	235
HITTELL, Emily R. C., clubwoman	San Francisco	47
HOAG, Carl L., surgeon	San Francisco	331
HOAGLAND, Henry W., physician	Pasadena	457
HOAR, Frederick E., consulting engineer	San Francisco	436
HOBRECHT, Augustine H., priest	Santa Barbara	589
HOBRECHT, Charles B., optometrist	San Francisco	378
HOBSON, Richmond P., lecturer, author	Los Angeles	40
HOCKENBEAMER, A. F., pub. service official	San Francisco	346
HODGE, Walter A., auto dealer	Hollywood	391
HODGES, Walter E., railway official	Los Angeles	328
HODGHEAD, Beverly L., lawyer	San Francisco	275
HOEFER, Frank A., banker	Santa Barbara	638
[illegible]	[illegible]	[illegible]
HOEFLING, Ludwig G., investment banker	Santa Barbara	617
HOFFMAN, Elmer H., attorney	Los Angeles	509
HOFFMANN, Ralph, museum director	Santa Barbara	215
HOGAN, Clarence C., banker	Los Angeles	256
HOGAN, Frank I., attorney	Los Angeles	195
HOGAN, Thomas P. Jr., merc[illegible]	Oakland	312
HOGE, Fulton W., lawyer	Los Angeles	170
HOGE, J. Hampton, attorney	San Francisco	371
HOGE, Lionel B., insurance officia[illegible]	San Francisco	398
HOGUE, Fred W., realtor	Los Angeles	674
HOHANSHELT, William G., clergyman	Pasadena	680
HOHFELD, Edward, attorney	San Francisco	323
HOISHOLT, Andrew W., physician, alienist	San Francisco	474
HOLBROOK, James E., sales director	San Francisco	39
HOLBROOK, William S. Jr., attorney	Los Angeles	484
HOLCOMB, Dayton B., physician, osteopath	Pasadena	538
HOLLAND, Laurier F.-S., mining engineer	Los Angeles	165
HOLLIDAY, Robert P., editor, publisher	Santa Monica	146
HOLLINGSWORTH, Merrill W., physician	Los Angeles	520
HOLLYWOOD, Charles B., merchandise broker	San Francisco	37
HOLLZER, Harry A., jurist	Los Angeles	108
HOLMAN, Alfred, editor	San Francisco	198
HOLMAN, Emile F., surgeon	San Francisco	359
HOLMAN, William S., motion picture official	Hollywood	421
HOLMES, Charles E., realtor, capitalist	Belvedere	590
HOLMES, E. Clarence, investment banker	San Francisco	345
HOLMES, L[illegible] R., [illegible]	[illegible]	[illegible]
HOLMES, Stuart, actor	Hollywood	625
HOLMES, Webster B., corporation official	Los Angeles	507
HOLSTEIN, George M., Jr., contractor	Beverly Hills	509
HOLT, Joseph F. Jr., corporation official	Los Angeles	187
HOLT, Marshall K., chemist	San Rafael	255
HOME, John D., attorney	Los Angeles	190
HONEYWELL, Charles F., merchant	Oakland	444
HONG, Alfred Y., attorney	Los Angeles	534
HONNOLD, William L., mining engineer	Los Angeles	36
HOOBLER, George W., investment banker	Los Angeles	86
HOOBLER, Hal R., pediatrist	Oakland	30
HOOD, Hubert E., C. P. A.	San Jose	389
HOOD, Walter, C. P. A.	San Francisco	344
HOOD, Wayne A., dairyman	San Diego	549
HOOD, William, civil engineer	San Francisco	71
HOOKSTRATTEN, St. Cyr E., dairy official	Los Angeles	167
HOOPER, Charles A., lumberman	Alameda	447
HOOPER, Joseph G., banker	San Francisco	523
HOOVER, Herbert C., President of the United States	Washington, D. C.	1
HOOVER, James N., surgeon	Long Beach	568
HOOVER, Theodore J., mining engineer	San Francisco	274
HOPKINS, Clarence V., mining engineer	Los Angeles	560
HOPKINS, Ed Wells, county assessor	Los Angeles	593
HOPKINS, William H., clergyman	Los Angeles	527
HORNBECK, Russell W., broker	Los Angeles	95
HORNE, Clifford R., investment broker	Los Angeles	113
HORNER, Warren M., insurance underwriter	Los Angeles	586
HORTON, Rufus W. L., attorney	Los Angeles	465
HORTON, Thomas C., clergyman	Long Beach	181
HOUGHTON, Edward T., attorney	San Francisco	335
HOULETTE, Pearl E., realtor	Los Angeles	684
HOUSER, Charles A., architect, builder	Los Angeles	579
HOUSER, Frederick W., jurist	Los Angeles	430
HOVDE, Carl H. R., physician, surgeon	Los Angeles	241
HOWARD, Arthur J., realtor	Los Angeles	190
HOWARD, Charles E., fruit express gen. agent	Los Angeles	544
HOWARD, William D., financier	Los Angeles	473
HOWE, H. Kenneth, investment broker	Beverly Hills	200
HOWE, Willia L., builders exch. official	San Jose	407
HOWELL, John G., bookseller, importer	San Francisco	285
HOWIE, James S., attorney	Los Angeles	412
HOWLAND, Charles H., engineer, rancher	Glendale	351
HOWLAND, H. S., army officer	San Francisco	149
HOWSE, Paul D., manufacturer	Los Angeles	94
HOXIE, Vivian W., mechanical engineer	San Francisco	369
HOYE, Walter W., attorney	Los Angeles	190
HUBBARD, Anita Day, writer	San Francisco	274
HUBBARD, Leslie E., lawyer	Hollywood	221
HUBBARD, Walton, Christian Science lecturer	Los Angeles	109
HUBBARD, William B., investment banker	Los Angeles	84
HUBBARD, William H., banker	Pasadena	257
HUBBLE, Edwin P., astronomer	San Marino	243
HUBBY, Rollin G., architect, capitalist	Los Angeles	132
HUBER, Walter L., civil engineer	San Francisco	270
HUBER, William B., manufacturer	Los Angeles	452
HUDSON, Charles E., stock broker	San Francisco	336
HUDSON, Frank D., lumberman	Berkeley	614
HUGGINS, Hale H., realtor	Los Angeles	199
HUGHES, Charles C., educator	Sacramento	262
HUGHES, Clifford E., attorney	Los Angeles	122
HUGHES, Gareth, motion picture actor	Los Angeles	617
HUGHES, Henry W., physician, surgeon	Los Angeles	95
HUGHES, Jurdy T., mfrs. manager	San Francisco	365
HUGHES, Lloyd E., motion picture actor	Los Angeles	608
HUGHES, Rupert, author	Los Angeles	13
HUGHES, Wilfrid K., merchant	San Francisco	31
HULL, George B., stock broker	Los Angeles	624
HULL, Thomas E., hotel owner	San Francisco	698
HULLINGER, Henry C., educator, banker	Los Angeles	605
HUME, Charles E., canner	San Francisco	317
HUMES, Homer C., dentist	Los Angeles	118
HUMPHREY, Charles F., attorney	San Francisco	298
HUMPHREY, William F., oil corpn. official	San Francisco	355
HUMPHREYS, Thomas V., insurance rep	Los Angeles	234
HUNKER, Jacob J. III, naval officer	Pasadena	527
HUNSAKER, Ogden K., investment banker	Los Angeles	513
HUNT, Clyde E., title official	San Francisco	336
HUNT, Joseph F., merchant	San Francisco	68
HUNT, Myron, architect	Los Angeles	43
HUNT, Randell, civil engineer	San Francisco	392
HUNT, Rockwell D., university dean	Los Angeles	13
HUNT, Sumner P., architect	Los Angeles	221
HUNT, William H., jurist	San Francisco	21
HUNTER, Allan A., clergyman	Los Angeles	221
HUNTER, David B., lumberman	Berkeley	610
HUNTER, Frank L., fire insurance official	San Francisco	394
HUNTER, Frederick M., school superintendent	Oakland	220
HUNTER, George G., physician	Los Angeles	579
HUNTER, Graham C., clergyman	Fullerton	178
HUNTER, Lida M. B., genealogist	San Francisco	55
HUNTER, Robert, investment banker	San Francisco	365
HUNTER, Robert, sociologist	Pebble Beach	251
HUNTINGTON, Henry E., capitalist	Pasadena	630
HUNTINGTON, Thomas W., surgeon	San Francisco	293
HUNTSBERGER, Raymond W., obstetrician	Los Angeles	128
HUNTSMAN-TROUT, Edward, landscape architect	Hollywood	587
HUPP, George S., attorney	Los Angeles	592
HUTCHENS, Frank B., purchasing agent	San Francisco	658
HUTCHINGS, Hiram S., banker	San Francisco	414
HUTCHINS, Charles F., attorney	Pasadena	564
HUTCHINSON, Ely C., executive engineer	San Francisco	293
HUTCHISON, William E., lumberman, rancher	Redlands	547
HYMAN, Joseph L., attorney	San Francisco	344
HYNES, John D., insurance broker	San Francisco	24

I

Name	City	Page
IBBETSON, Robert E., subdivider, rancher	Los Angeles	505
IDA, Morikazu, diplomat	San Francisco	348
INGOLD, Reuben F., investment banker	Los Angeles	105
INGOLDSBY, William A., advertising official	Los Angeles	91
INGRAM, E. Snapper, city official	Los Angeles	532
INGRAM, Frederick F., mfg. pharmacist	National City	218
INSKEEP, Isaac N., hand writing expert	Los Angeles	170
IOAS, Leroy C., inspector of train service	San Francisco	336
IRILARRY, John T., banker	San Francisco	363
IRVINE, James, capitalist	San Francisco	20

Name	City	Page
IRVINE, Leigh H., author, editor	San Luis Obispo	247
IRVINE, Thomas B., attorney	Long Beach	521
IRWIN, John C., surgeon	Los Angeles	497
IVEY, Herbert D., banker	Los Angeles	32

J

Name	City	Page
JACKLING, Daniel C., mining man	San Francisco	19
JACKS, Lile T., jurist	San Francisco	418
JACKSON, Charles B., corpn. official	San Francisco	48
JACOBS, Will, merchant	San Francisco	390
JACOBSON, Harry P., physician	Los Angeles	114
JACOBSON, Ivy M. M., interior decorator	San Francisco	338
JAGGARD, Belmont P., sales manager	San Francisco	408
JAMES, Cecil A., trade counsellor	Los Angeles	229
JAMES, Charles L., attorney	San Francisco	380
JAMES, Charles S., banker	Los Angeles	489
JAMES, Jefferson G., land owner	San Francisco	674
JAMES, William P., jurist	Los Angeles	12
JAMESON, John Alexander, attorney	Santa Barbara	507
JAMGOCHIAN, Avedis M., manufacturer	Los Angeles	180
JANIGIAN, Charles J., attorney	San Francisco	389
JANNAPOLIS, Albert, jeweler	San Francisco	526
JANSS, Edwin, community builder	Los Angeles	681
JANSS, Harold, community builder	Los Angeles	679
JARDINE, John E., investment broker	Los Angeles	573
JARECKI, Raymond W., investment banker	Los Angeles	679
JEAN, Francis O., hotel owner	Los Angeles	127
JEFFERS, Paul E., structural engr.	Los Angeles	175
JEFFERSON, John P., manufacturer	Santa Barbara	6
JEFFRIES, William P., manufacturer	Los Angeles	514
JENCKS, William L., manufacturer	Los Angeles	185
JENNEY, Ralph E., attorney	San Diego	450
JENNINGS, Lacy D., jurist	San Diego	610
JENSEN, Norman R., publisher	Los Angeles	568
JERNEGAN, Prescott F., author	Walnut Creek	302
JESBERG, Paul A., merchant	Los Angeles	90
JESSEN, Lowell E., editor	San Pedro	146
JEWELL, J. Frank, insurance broker	San Francisco	365
JEWETT, Augustus F., rancher, assemblyman	Hanford	594
JOHNSON, A. Alexander, life ins. counselor	Los Angeles	503
JOHNSON, Arthur L., attorney, state officer	San Francisco	382
JOHNSON, Charles G., state treasurer	Sacramento	429
JOHNSON, Clarence A., surgeon	Los Angeles	536
JOHNSON, Ernest L., dentist	San Francisco	383
JOHNSON, George W., banker, lumberman	Sonora	665
JOHNSON, H. Coford, surgeon	San Francisco	286
JOHNSON, Henderson L., publisher, mine operator	Berkeley	505
JOHNSON, Hiram W., U. S. Senator	Washington, D. C.	4
JOHNSON, J. Edward, attorney	San Francisco	365
JOHNSON, John, corpn. official	Los Angeles	95
JOHNSON, Joseph H., bishop	Los Angeles	221
JOHNSON, Lloyd A., manufacturer	San Francisco	372
JOHNSON, Luther H., merchant	Los Angeles	644
JOHNSON, Miibank, physician, social economist	Los Angeles	410
JOHNSON, Reginald D., architect	Los Angeles	220
JOHNSON, Samuel O., lumberman	Berkeley	279
JOHNSON, Samuel S., lumberman	Berkeley	445
JOHNSON, Thomas B., mine owner	Los Angeles	493
JOHNSON, Walter P., jurist	San Francisco	405
JOHNSON, Walter S., attorney	San Francisco	286
JOHNSON, William T., architect	San Diego	535
JOHNSON, Willis E., college dean	San Diego	8
JOHNSTON, Charles H., banker, attorney	Los Angeles	251
JOHNSTON, James A., banker	San Francisco	259
JOHNSTONE, Ernest Kinloch, physician	San Francisco	253
JOHNSTONE, Homer, attorney	Los Angeles	136
JOHNSTONE, William A., banker, state official	Sacramento	63
JOLSON, Al, actor	Hollywood	159
JONAS, Charles H., broker	Los Angeles	204
JONES, Arthur C., merchant	Los Angeles	613
JONES, Arthur S., pipe line official	San Francisco	28
JONES, Ben B., insurance man	Los Angeles	504
JONES, Burton R., bishop	Pasadena	255
JONES, Byron McC., railway official, writer	Los Angeles	90
JONES, Charles C., mining engineer	Los Angeles	88
JONES, Charles T. B., warehouseman	Los Angeles	575
JONES, Edward C., gas engineer	Redwood City	258
JONES, Edward D., physician, educator	Los Angeles	439
JONES, Edward M., optometrist, drugless phys.	San Francisco	461
JONES, Frank E., machinery mfr.	Los Angeles	190
JONES, George W., physician, surgeon	Los Angeles	659
JONES, Hugo W., tax consultant	Long Beach	191
JONES, J. C., deputy atty. gen.	Sacramento	415
JONES, Leland D., dental surgeon	San Diego	578
JONES, Livingston F., missionary	Fresno	146
JONES, Mattison B., attorney	Los Angeles	243
JONES, Neil M., mining engr.	Los Angeles	187
JONES, W. Donelson, realtor	Los Angeles	242
JONES, William C., professor of law	Berkeley	462
JONGENEEL, Martin, agriculturist	San Francisco	410
JORALEMON, Ira B., mining engr., geologist	San Francisco	251
JORDAN, David Starr, educator, author	Stanford University	80
JORDAN, Frank C., secretary of state	Sacramento	485
JORGENSEN, Lars R., consulting engr.	San Francisco	43
JOSEPH, Paul M., lawyer	Los Angeles	192
JOST, Percy M., insurance co. exec.	San Francisco	331
JOYCE, William H., realtor	Los Angeles	250
JUDGE, Robert J. C., decorator	Los Angeles	581
JUDSON, Chester W., retired	San Francisco	332
JUMP, James W., shoe manufacturer	Los Angeles	693
JURGENS, William C., hotelman	Oakland	409
JUSTICE, Oswald M., physician, surgeon	Los Angeles	620

K

Name	City	Page
KAHLER, Frederick C., auto tire dist.	Los Angeles	167
KAHN, Emile E., realtor	San Francisco	476
KAHN, Florence P., congresswoman	San Francisco	100
KAHN, George H., optician	San Francisco	345
KAHN, Samuel, street railway president	San Francisco	382
KAISER, John B., librarian	Oakland	5
KALICHMAN, George, physician, surgeon	Sawtelle	665
KAMM, Walter W., public utility official	San Francisco	335
KANE, Andrew J., detective	San Francisco	425
KANL, Arthur G., investment banker	Los Angeles	79
KANE, Louis M., physician, surgeon	Los Angeles	645
KANEKO, Tayon, member diplomatic corps	San Francisco	589
KARDOS, Emil, electrical engineer	San Francisco	590
KARNES, William Lee, army officer	Los Angeles	116
KASER, William F., garage owner	Hollywood	183
KATENKAMP, John F., retired	Santa Barbara	434
KATTERJOHN, Monte, writer, editor	Los Angeles	337
KATZ, Philip C., public administrator	San Francisco	535
KAY, Willard E., physician	San Francisco	373
KAYE, William W., attorney	Los Angeles	144
KEANE, Augustin C., attorney	San Francisco	616
KEATING, Arthur G., mining engineer	Los Angeles	174
KEATON, Buster, motion picture actor	Culver City	308
KEELER, Irvin, publisher, hotel broker	San Francisco	678
KEENAN, Alexander S., physician, surgeon	San Francisco	317
KEENEY, Homer I., physician, surgeon	San Francisco	690
KEENEY, Seth A., banker	Santa Barbara	465
KEESLING, Francis V., attorney	San Francisco	316
KEESLING, George H., insurance broker	San Francisco	55
KEETCH, Arthur, jurist	Los Angeles	607
KEGLEY, Howard C., editor	Los Angeles	560
KEISER, Edwin T., realtor, citrus rancher	Los Angeles	684
KEITH, Harold H., retired	Pasadena	659
KEITH, Isaiah D., printer	San Francisco	31
KELBY, James E., lawyer	Los Angeles	221
KELHAM, George W., architect	San Francisco	273
KELLER, David H. E., insurance broker	Los Angeles	75
KELLER, Rex E., advertising man	Los Angeles	484
KELLER, Will E., corporation official	Los Angeles	89
KELLEY, Harold R., architect	Los Angeles	130
KELLEY, Philip J., merchandise broker	San Francisco	43
KELLOGG, Edward R., surgeon	Los Angeles	521
KELLOGG, Fred R., oil operator	Los Angeles	446
KELLOGG, Frederick W., newspaper publisher	Pasadena	141
KELLOGG, Harold A., C. P. A.	Oakland	45
KELLOGG, Hiram T., attorney	Los Angeles	489
KELLOGG, Marvin R., insurance broker	Los Angeles	115
KELLOGG, Wilfred H., sanitarian	Berkeley	275
KELLY, Cornelius W., justice of peace, atty.	San Francisco	401
KELLY, Elmer E., physician, surgeon	Pomona	550
KELLY, Herbert C., attorney	San Diego	501
KELLY, James R., attorney	San Francisco	364
KELLY, Richard P., educator	Palo Alto	58
KELLY, Roy W., industrial engineer	San Francisco	315
KELLY, Stanley, realtor	San Francisco	342
KELLY, Thomas H., physician	San Francisco	350
KEMP, Alexander N., banker	Los Angeles	150
KEMP, Theodore, university president	Los Angeles	49
KENNEDY, Clyde C., civil engineer	San Francisco	62
KENNEDY, Dean M., investment banker	Los Angeles	75
KENNEDY, James H., editor, author	Altadena	142
KENNEDY, James P., banker	Los Angeles	645
KENNEDY, Philip B., banker	Los Angeles	12
KENNEDY, Samuel M., commercial engineer	Alhambra	676
KENNEDY, William H., insurance executive	Los Angeles	79
KENNEY, Franklin R., oil operator	Los Angeles	24
KENNGOTT, George F., clergyman	Los Angeles	220
KENNY, Guy R., consulting engineer	Los Angeles	169
KENT, Elizabeth T., suffragist	Kentfield	177
KERFOOT, Everett E., corporation executive	Los Angeles	75
KERFOOT, Lee S., supt. of parks	Oakland	595
KERN, Eugene F., wholesale plumber	San Francisco	300
KERR, Clarence B., corporation official	Los Angeles	236
KERRIGAN, Frank H., jurist	San Francisco	19
KETTNER, William, ins. broker, ex-congressman	San Diego	263
KEYSTON, George N., investment broker	San Francisco	318
KICE, Hugh M., investment banker	Los Angeles	620
KIEFER, Hugo A., physician, surgeon	Los Angeles	645
KIERSTED, Henry S., physician	San Francisco	331
KIERULFF, Thomas C., attorney, oil official	San Francisco	676
KIESEL, Fred W., banker	Sacramento	261
KILKENNY, Lucas E., attorney	San Francisco	341
KILLGORE, Aibert R., title official	Los Angeles	192
KIMBALL, Clarence O., clergyman	Burbank	154
KIMBALL, Rufus H., attorney	San Francisco	349

Name	City	Page
KIMBALL, S[illegible], investment banker	San Francisco	349
KINDT, Albert F., manufacturer	San Francisco	319
KINDT, Harvey V., manufacturer	San Francisco	319
KING, Arthur G., motion picture producer	Culver City	676
KING, Cora Smith, surgeon	Hollywood	218
KING, Grover D., realtor, banker	Southgate	466
KING, Joseph H., engineer	Oakland	64
KING, Lyman S., mechanical engineer	San Francisco	328
KING, Samuel A., dentist	San Diego	554
KING, Will R., lawyer	Los Angeles	131
KINGSBAKER, Leonard T., merchant	Los Angeles	575
KINGSBURY, Kenneth R., pres., Stand. Oil Co.	San Francisco	19
KINGSBURY, William S., state surveyor general	Sacramento	431
KINGWELL, Charles A., manufacturer	San Francisco	111
KINLEY, Fred J., dentist	Healdsburg	56
KINNEY, Ralph W., merchant, inv. banker	San Francisco	364
KINSEY, Ralph, builder	Beverly Hills	510
KIRK, Kenneth B., industrial engineer	Los Angeles	419
KIRKBRIDE, Charles N., attorney	San Francisco	25
KIRKBRIDE, Walter H., civil engineer	San Francisco	412
KIRKSEY, Walter P., attorney	Los Angeles	186
KIRKWOOD, Marion R., university professor	Palo Alto	215
KISTLER, Ray H., physician, surgeon	San Francisco	383
KITCHEN, George W., hotel owner	Los Angeles	526
KITTO, Samuel H., banker	Berkeley	580
KITTS, Joseph A., concrete technologist	San Francisco	663
KIYOWARA, Danzo, financier	Los Angeles	529
KLATT, Oscar H., transportation executive	San Francisco	461
KLAUBER, Laurence M., electrical engineer	San Diego	263
KLEINBERGER, Ray, merchant	Los Angeles	138
KLEINSMID, Rufus B. von, university president	Los Angeles	22
KLIMM, Frank J., merchant	San Francisco	488
KLINK, George T., accountant, auditor	San Francisco	473
KLINKER, Thomas R., lumberman	Sebastopol	57
KLITGAARD, Christen J., insurance broker	San Francisco	25
KL[illegible]	[illegible]	[illegible]
KLOSS, Charles L., clergyman	San Mateo	246
KNAPP, John B., physician	Los Angeles	426
KNEWBOW, William, manufacturer	Los Angeles	80
KNICKERBOCKER, Fred H., railway official	Los Angeles	220
KNIGHT, Benjamin K., jurist	San Francisco	435
KNIGHT, Charles S., agronomist	San Francisco	274
KNIGHT, Hilles Fay, purchasing agent	Berkeley	589
KNIGHT, John O., investment banker	Los Angeles	186
KNIGHT, John T., army officer	San Francisco	270
KNIGHT, Remi C., electrical engineer	San Francisco	328
KNIGHT, Samuel, lawyer	San Francisco	177
KNIGHT, William F., postmaster, banker	Pasadena	632
KNIGHTS, George D., clergyman	Long Beach	561
KNOFLOCH, Adolf, coiffeur	San Francisco	469
KNOLES, Tully C., college president	Stockton	312
KNOWLAND, Joseph R., publisher	Oakland	197
KNOWLES, Albert, contractor, merchant	San Francisco	401
KNOX, Charles E., mine operator	Berkeley	590
KOBBE, William A., major-general U. S. A.	Pasadena	255
K[illegible]	Los Angeles	642
KOEBIG, Walter C. S., surgeon	Los Angeles	466
KOEFOD, Hilmar O., physician	Santa Barbara	599
KOENIG, Emil, metallurgist	Glendale	513
KOFORD, Joseph S., jurist	San Francisco	435
KOLSTER, Frederick A., radio engineer	Palo Alto	214
KONIGSBERG, Charles W., orthodontist	San Francisco	433
KOODLACH, A., violin maker	Los Angeles	495
KOONS, Henry H., physician, surgeon	Los Angeles	681
KORNBLUM, Isidore B., atty., composer	Los Angeles	246
KO[illegible]derick I., barrel manufacturer	San Francisco	47
KOSTERLITZ, Erich, surgeon	[illegible]	41
KOTTEMANN, William C., C. P. A.	Los Angeles	317
KOYER, Arthur S., real estate broker	Los Angeles	544
KRAFFT, John W., writer, mot. pic. exec.	Culver City	557
KRAUSE, Earnest J., investment counselor	Beverly Hills	512
KRAUSS, Edward C., editorial writer	Los Angeles	550
KREMPEL, John P., architect	Los Angeles	220
KRESS, George H., physician, surgeon	Los Angeles	224
KREUTZER, Joseph, aircraft manufacturer	Los Angeles	136
KRIC[illegible]	[illegible]	[illegible]
KRISTOVICH, [illegible] M.	[illegible]	[illegible]
KROECK, Louis S., biologist	Stockton	397
KRUCKMAN, Arnold, aeronautical expert	Wilmington	295
KUCHEL, [illegible]	[illegible]	[illegible]
KUHN, Joseph E., army officer	San Diego	[illegible]
KUMM, H. Karl W., geographical researcher	Pacific Beach	255
KURTZ, Edward M., corp. official, engr.	Pasadena	189
KUTTNER, Louis, optometrist	San Francisco	606
KYNE, Peter B., author	Beverly Hills	8

L

Name	City	Page
LABADIE, Victor, marine surveyor	San Francisco	357
LABAUDT, Lucien, artist	San Francisco	404
LACKENBACH, Fred I., biological chemist	San Francisco	384
LACKEY, L. R., title ins. official	Los Angeles	574
LACY, R. H., manufacturer	Los Angeles	699
LACY, William, manufacturer	Los Angeles	249
LAEMMLE, Carl, motion picture producer	Universal City	293
LAEMMLE, Carl Jr., motion picture producer	Universal City	293
LAFEE, Manuel, ins. agency exec.	San Francisco	377
LAGER, Eddie H., surgeon	Los Angeles	180
LAHEY, May D., municipal judge	Los Angeles	614
LAMIE, Arleigh J., mechanical engr.	San Francisco	391
LAMP, Charles J., music dir., educator	San Francisco	410
LAMPTON, Leon E., public official	Los Angeles	273
LANDFIELD, Jerome, editor	St. Helena	248
LANDIS, Charles W., consulting engr.	San Francisco	321
LANDON, Warren H., theologian	San Anselmo	240
LANE, Lupino, actor	Hollywood	558
LANE, Olen, oil corpn. official	Los Angeles	394
LANG, Albert R., educator	Fresno	146
LANGDON, William H., jurist	San Francisco	20
LANGENDORF, Stanley S., manufacturer	San Francisco	317
LANGNECKER, Harry L., orthopedic surgeon	San Francisco	73
LANSBURGH, Gustave A., architect	San Francisco	648
LAPEGUE, Marcelle, modiste	San Francisco	66
LARKIN, Francis M., clergyman	Los Angeles	210
LaROCQUE, Roderick R., actor	Hollywood	100
LARSON, Adolph, merchant	Los Angeles	242
LARSON, Lillian G. H., state executive	San Francisco	669
LARSON, Randell, attorney	San Francisco	693
LARZELERE, Charles LaV., lawyer	Los Angeles	192
LASKY, Jesse L., motion picture producer	Hollywood	94
LASLEY, Lewis H., subdivider	Los Angeles	564
LASTRETO, Carlos B., merchant	San Francisco	131
LASTRETO, Emilio, attorney	San Francisco	57
LASWELL, Beecher, stock broker	Los Angeles	195
LATCH, Frank, Christian Sci. practitioner	Los Angeles	242
LATHROP, Alfred L., banker	Los Angeles	201
LATHROP, Charles H., finance official	Los Angeles	566
LATIMER, Charles, fruit grower, shipper	Ontario	623
LATIMER, Lorenzo P., landscape painter	Berkeley	21
La TOURETTE, Emmett W., finance official	San Francisco	334
LAUBSCHER, Frederick, merchant	San Francisco	481
LAUGHERY, Glenn E., editor	Los Angeles	218
LAUGHLIN, Homer, capitalist	Los Angeles	541
LAUGHLIN, Thomas F., auto sales rep.	San Francisco	401
LAUMEISTER, Delfina B., ranch owner	San Francisco	58
LAURIE, Annie, journalist	San Francisco	555
LAURSEN, James P., merchant	San Diego	534
LAW, Herbert E., financier	San Francisco	42
LAWLER, Oscar, lawyer	Los Angeles	154
LAWRANCE, William I., clergyman	San Jose	259
LAWRENCE, Alberta C., educator, writer	Los Angeles	196
LAWRENCE, Andrew M., newspaper publisher	San Francisco	150
LAWRENCE, Clifford S., investment banker	San Francisco	384
LAWRENCE, Hadley W., freight agt.	San Francisco	391
LAWRENCE, Theodore B., lumberman	Los Angeles	637
LAWSHE, James S., corpn. official	Los Angeles	164
LAWSON, Iver N. Jr., mechanical engr.	San Diego	572
LAWYER, Donald K., realtor	Los Angeles	110
LAWYER, Jay, realtor	Los Angeles	108
LAYMANCE, Millard J., realtor, oil man	Oakland	375
LAYNE, J. Gregg, mfrs. agent	Los Angeles	587
LAZARD, Edmond M., physician, surgeon	Los Angeles	559
LAZARD, Ida S., welfare worker	Los Angeles	559
LEA, Clarence F., congressman	Santa Rosa	146
LEAF, Erle M., banker	Los Angeles	91
LEAKE, William H., physician	Los Angeles	446
Le BARON, William, motion picture producer	Hollywood	182
LeDOUX, George A., attorney	Los Angeles	227
LeDOUX, Joseph A., physician, surgeon	Los Angeles	500
LEE, Augustus L., warehouseman	Santa Rosa	58
LEE, Charles E., warehouseman	Santa Rosa	58
LEE, Charles H., hydraulic engr.	San Francisco	268
LEE, Don, automobile distributor	Los Angeles	390
LEE, Thomas R., merchant	Los Angeles	500
LEEDS, Albert W., attorney	Los Angeles	193
LEEDS, Charles T., consulting civil engr.	Los Angeles	500
LEEDS, F. Barclay, attorney	Los Angeles	576
LEFFINGWELL, Charles W., clergyman	Pasadena	252
LEGH-JONES, G., oil corpn. official	San Francisco	371
LEHAN, Frank, attorney	Los Angeles	161
LEHMANN, Armand, produce shipper	San Francisco	70
LEIB, William F., investment banker	San Francisco	256
LEIGHTON, Edward L., attorney	Los Angeles	202
LEIMERT, Edward, investment banker	San Francisco	561
LEISTIKOW, Frederick W., lumberman, banker	Los Angeles	108
LEITNER, Anna Belle, cosmetologist	San Francisco	690
LELAND, Harry E., merchant	Los Angeles	508
LELAND, Thomas B. W., physician, coroner	San Francisco	462
Le MOINE, Earl H., designer, builder	Los Angeles	99
LENGFELD, Felix, chemist	San Francisco	276
LENNON, Milton B., physician	San Francisco	327
LEONARD, Alexander T., surgeon	San Francisco	274
LEONARD, Edward M., attorney	San Francisco	24
LEONARD, Frank A., jurist	San Bernardino	617
LEONARD, Robert L., merchant	Los Angeles	85
LEOVY, James G., attorney	Los Angeles	191
LEPPO, O. F., realtor	Santa Rosa	516
LESSER, Sol, theatre owner	Los Angeles	620
LESTER, Charles T., lawyer	Los Angeles	170
LEVEY, Charles M., railway official	San Francisco	272

Name	City	Page
LEVEY, Edgar Coleman, atty., legislator	San Francisco	288
LEVIN, Harold Louis, attorney	San Francisco	685
LEVISON, Jacob Bertha, insurance official	San Francisco	28
LEVISTON, Stella M. R., clubwoman	San Francisco	465
LEWIS, Arthur W., capitalist	Berkeley	46
LEWIS, George, jeweler	San Francisco	533
LEWIS, Harrison, realtor	Beverly Hills	141
LEWIS, Howard S., attorney	Los Angeles	102
LEWIS, John M., attorney	San Mateo	523
LEWIS, Karl, physician, surgeon	Beverly Hills	201
LEWIS, Mitchell, actor	Hollywood	107
LEWIS, Sheldon, actor	Hollywood	609
LIBBY, Warren E., attorney	Los Angeles	212
LICHTENBERGER, Herman C., state official	Los Angeles	452
LICKLEY, Ernest J., attorney	Los Angeles	692
LIGGETT, Hunter, army officer	San Francisco	20
LILIENTHAL, Jesse W., lawyer, financier	San Francisco	502
LILIENTHAL, Philip N. Jr., merchant	San Francisco	316
LILLEY, Vernon W., attorney	Long Beach	542
LINDBLADE, Charles E., realtor	Culver City	593
LINDBLOM, Erik O., mine and hotel owner	San Leandro	558
LINDEMAN, Clarence A., attorney	Los Angeles	510
LINDGREN, Axel F., bldg. contractor	San Francisco	463
LINDGREN, Benjamin R., atty., corpn. exec.	San Francisco	363
LINDLEY, Albert, farmer	Stockton	296
LINDQUIST, Charles A., physician, surgeon	Los Angeles	426
LINDSAY, Harry C. L., physician, surgeon	Pasadena	491
LINDSEY, Charles A., advertising man	Los Angeles	444
LINEBERGER, Walter F., congressman	Long Beach	159
LINNEY, Hartwell H., deputy atty. gen.	San Francisco	388
LINTHICUM, Frederick H., physician, surgeon	Los Angeles	144
LIPMAN, Edward C., merchant	Oakland	665
LIPMAN, Frederick L., banker	San Francisco	150
LIPMAN, Joseph C., banker	Los Angeles	251
LIPMAN, Robert L., attorney	San Francisco	605
LIPPINCOTT, J. Bradley, merchant	San Francisco	388
LIPPINCOTT, Joseph B., hydraulic engr.	Los Angeles	108
LISK, Anson, agriculturist	Beverly Hills	125
LISSER, Hans, physician	San Francisco	310
LISSNER, Louis M., attorney	Los Angeles	132
LISSNER, Meyer, lawyer	Los Angeles	50
LITTLE, Robbins, investment banker	Los Angeles	646
LITTLE, Walter J., legislator, atty.	Los Angeles	603
LITTLER, Archie E., telegraph co. exec.	San Francisco	322
LIVERMORE, Caroline S., clubwoman	San Francisco	48
LLEWELLYN, David E., iron, steel mfr.	Los Angeles	487
LLEWELLYN, Reese, iron, steel mfr.	Los Angeles	490
LLEWELLYN, William, iron, steel mfr.	Los Angeles	487
LLOYD, Harold, motion picture actor	Hollywood	12
LLOYD, John A., railroad exec.	San Francisco	64
LLOYD, Ralph B., oil operator, banker	Los Angeles	157
LOBINGIER, Andrew S., surgeon	Los Angeles	223
LOCKE, Augustus, geologist	San Francisco	289
LOCKHART, Leslie M., corpn. exec.	Los Angeles	178
LOCKWOOD, Charles D., surgeon	Pasadena	253
LOCKWOOD, Hanford N., lawyer	Pasadena	631
LOCKWOOD, Harry T., archtl. designer	Los Angeles	69
LODGE, Edward S., physician, surgeon	Los Angeles	553
LOGAN, Jacqueline M., actress	Culver City	381
LOGAN, Joseph M., comptroller	Los Angeles	136
LOKRANTZ, Sven, physician	Los Angeles	174
LOMBARDI, Louis, attorney	Los Angeles	197
LONG, Percy V., attorney	San Francisco	376
LONGSTRETH, Charles, manufacturer	Coronado	150
LOOK, Halleck H., physician, surgeon	Sacramento	26
LOOMIS, Arthur M., C. P. A.	Los Angeles	399
LOOMIS, Francis B., diplomat	San Francisco	162
LOOMIS, Frederick J., engr., naval officer	Pasadena	418
LOOMIS, Leverett M., ornithologist	San Francisco	272
LOPIZICH, John, banker	Los Angeles	685
LORD, Charles C., realtor	Long Beach	629
LORD, James R., labor leader	San Francisco	295
LORD, Orrin W., insurance man	Los Angeles	555
LORING, William J., mining engr.	San Francisco	292
LOTT, Clifford, vocal teacher	Los Angeles	542
LOUCKS, John Warren, attorney	Los Angeles	448
LOUDERBACK, Harold, jurist	San Francisco	386
LOUDON, Lotus H., publisher	Anaheim	524
LOUGHAN, Katherine O'Neil, educator	Culver City	221
LOUIS, E. J., insurance official	Los Angeles	368
LOUNSBERRY, Chancel R., physician	San Diego	594
LOVEGREN, Carl N., canner	San Francisco	472
LOWE, Willis Clarence, architect	Oakland	395
LOWMAN, John J., writer, playwright	Los Angeles	380
LOWREY, Alan J., banker	San Francisco	59
LOWSLEY, James D., banker	Santa Barbara	622
LOWTHER, Edgar A., clergyman	Oakland	233
LUBIN, Simon J., merchant	Sacramento	260
LUBITSCH, Ernst, motion picture director	Los Angeles	74
LUCAS, Albert K., attorney	Los Angeles	533
LUCAS, William P., physician, surgeon	San Francisco	243
LUCKEL, Louis, attorney	Los Angeles	523
LUCKEY, Clayton, investment banker	Los Angeles	421
LUM, William Tappan, physician, surgeon	Alameda	690
LUMMIS, Charles F., author, explorer	Los Angeles	81
LUND, Fin, diplomatic rep.	San Francisco	53
LUND, Sophus H., investment banker	Los Angeles	520
LUPO, Paul F., interior decorator, writer	Hollywood	591
LYDAY, Chester S., lithographer, printer	Los Angeles	672
LYMAN, Edmunds, manufacturer	San Francisco	59
LYMAN, Frederick W., drug merchant	Pasadena	250
LYMAN, Oliver B., factory rep.	San Francisco	23
LYMAN, William H. Jr., investment official	Los Angeles	333
LYNCH, Frank W., obstetrician, gynecologist	San Francisco	60
LYNCH, Robert N., public official	San Francisco	271
LYON, Charles W., legislator, atty.	Los Angeles	376
LYON, Eldridge M., orange grower	Redlands	247
LYON, Lorenzo S., patent attorney	Los Angeles	117
LYON, Philip H., merchant	San Francisco	508
LYON, William P., newspaper mgr.	San Jose	375
LYONS, Harry, legislator, atty.	Los Angeles	589
LYONS, Irving F., traffic director	San Francisco	31
LYSTER, Theodore C., physician	Los Angeles	114
LYTELL, Bert, actor	Los Angeles	380

M

Name	City	Page
MacADAM, John M., manufacturer	Los Angeles	92
MacADAM, Madalena V. B., realtor	San Francisco	62
MacARTHUR, Reginald S., physician, surgeon	Los Angeles	495
MacARTHUR, Ruth A. B., writer	Long Beach	571
MacARTHUR, Walter, shipping commissioner	San Francisco	272
MACBETH, Alexander B., public utility official	Los Angeles	595
MacCAUGHEY, Vaughan, educator	San Francisco	294
MACDONALD, Alexander, attorney	Los Angeles	133
MACDONALD, Ferdinand L. W., merchant	San Francisco	48
MacDONALD, J. Wiseman, attorney	Los Angeles	443
MacDONALD, John X., lumberman	Los Angeles	106
MACDONALD, Joseph Farrell, artist, actor	Hollywood	424
MacDONALD, Lloyd M., banker	Los Angeles	459
MacDONALD, Matilda M., writer, musician	Los Angeles	106
MACDONNELL, James S., banker	Pasadena	665
MacGINLEY, John B., bishop	Fresno	181
MacGOWAN, Granville, surgeon	Los Angeles	227
MacINNIS, John M., clergyman	Los Angeles	222
MacISAAC, Frederick, newspaper writer	Hollywood	12
MACKAILL, Dorothy, motion picture actress	Burbank	613
MacKAY, Henry S. Jr., attorney	Los Angeles	89
MacKEIGAN, Alexander, building, land appraiser	Los Angeles	111
MACKEL, James P., lawyer	Los Angeles	641
MacLAFFERTY, James H., ex-congressman	Oakland	233
MacLEAN, Douglas, motion picture actor	Beverly Hills	416
MacLEAN, R. D., actor	Hollywood	134
MACLEOD, Alister D., C. P. A.	Los Angeles	400
MACMILLAN, Raymond S., oil corp. official	Los Angeles	651
MACOMBER, Laurence, lawyer	Los Angeles	191
MACPHERSON, Frank H., manufacturer	San Gabriel	513
MACURDA, Arthur A., college dean	Los Angeles	64
MADDUX, J. L., aircraft official	Los Angeles	559
MADISON, Frank D., attorney	San Francisco	443
MADISON, Marshall P., attorney	San Francisco	356
MADSEN, Leo J., physician, surgeon	Santa Monica	362
MAGEE, George E., factory manager	San Francisco	445
MAGGARD, Edward H., railway official	San Francisco	642
MAGRUDER, Thomas P., naval officer	San Pedro	455
MAHL, Frederick W., railroad official	San Francisco	341
MAHOOD, J. W., evangelist	Pacific Palisades	213
MAHOOD, William R., surgeon	Santa Monica	596
MAIDEN, William R., dentist	Los Angeles	109
MAINS, George P., publishing agent	Altadena	142
MAITLAND, Louise K., clubwoman	San Francisco	74
MAJORS, Alexander, transportation pioneer	San Francisco	454
MAKINSON, George A., member consular corps	San Anselmo	240
MALABY, Zachary T., physician	Pasadena	568
MALCOM, Roy, educator	Los Angeles	658
MALTMAN, John W., deputy attorney general	Los Angeles	408
MANHEIM, George K., investment banker	San Francisco	329
MANHEIM, Henry, investment banker	San Francisco	329
MANI, Mario, artist, playwright	San Francisco	29
MANN, Charles W., pomologist	Los Angeles	516
MANN, Seth, lawyer	San Francisco	292
MANN, Walter L., attorney	Los Angeles	138
MANNING, John C., pianist, teacher	San Francisco	43
MANNIX, John B., attorney	San Diego	600
MANNIX, Mary E. Walsh, author	San Diego	600
MANSFELDT, John H., physician, surgeon	San Francisco	328
MANSON, Marsden, civil engineer	San Francisco	294
MANWARING, Halsey E., hotel manager	San Francisco	675
MARCELLI, Nino, composer, conductor	San Diego	526
MARCHAND, G. W., mortgage banker	Huntington Park	190
MARCUS, Eugene H., advertising official	Los Angeles	254
MAREK, George A., tailor	Los Angeles	595
MARKHAM, Henry H., ex-governor	Pasadena	498
MARRIN, Paul S., attorney	San Francisco	318
MARSH, Alice L., educator	San Francisco	58
MARSH, George T., merchant	San Francisco	299
MARSH, Robert, realtor	Los Angeles	593
MARSH, Spencer M., jurist	San Diego	615
MARSHALL, Donald L., police official	Oakland	335
MARSHALL, John A., dental pathologist	San Francisco	282
MARSHALL, John M., attorney	Los Angeles	669

Name	City	Page
MARSHALL, Ray G., newspaperman	San Francisco	149
MARSHALL, Reginald M., stock broker	Oakland	211
MARSHALL, Thomas C., clergyman	Los Angeles	223
MARSHALL, Tully, actor	Hollywood	378
MARSHALL, Urban S., civil engineer	San Francisco	580
MARSTON, Edgar L., banker	Los Angeles	137
MARSTON, George W., merchant	San Diego	261
MARTIN, Albert T., physician	Huntington Park	504
MARTIN, Anna H., publicist	Carmel	168
MARTIN, Clarence, lawyer	Los Angeles	213
MARTIN, F. O., engineer, geologist	Los Angeles	302
MARTIN, George C., manufacturer	Los Angeles	524
MARTIN, George H., physician	Pasadena	162
MARTIN, George R., investment banker	Los Angeles	182
MARTIN, Harold H., architect	Pasadena	634
MARTIN, Harry L., investment banker	Los Angeles	670
MARTIN, Harry W., physician, surgeon	Los Angeles	658
MARTIN, John, industrial engr	San Francisco	305
MARTIN, Lillien J., psychologist	San Francisco	272
MARTIN, Marshall L., physician, surgeon	Los Angeles	111
MARTIN, Walter S., capitalist	San Francisco	422
MARTIN, William C., auto distributor	Los Angeles	104
MARTINDALE, William J., claim agent	San Francisco	457
MARTINEZ, Max Castillo, metaphysical healer	Los Angeles	496
MARVIN, Frank W., merchant	San Francisco	437
MARVIN, Sarah A. C., clubwoman	San Francisco	437
MARVIN, William G., lawyer	San Francisco	182
MARVIN, William W., merchant	Sacramento	437
MARYE, George T. Jr., lawyer, banker	San Francisco	381
MASON, Albert E., auto inf. bur. owner	Sacramento	67
MASON, Bruce, attorney	Long Beach	105
MASON, Dean, banker	Los Angeles	655
MASON, Edward W., railway official	San Francisco	274
MASON, J. Rupert, investment banker	San Francisco	415
MASON, John W., manufacturer	San Francisco	96
MASON, Norman T., attorney	Los Angeles	158
MASON, Stanley C., realtor	Santa Barbara	625
MASON, Verne R., physician	Los Angeles	171
MASON, Walt, humorist, poet	La Jolla	256
MASSON, Raymond S., electrical engr	Los Angeles	515
MATHESON, Duncan, city treasurer	San Francisco	395
MATHEWS, Arthur F., artist	San Francisco	267
MATHEWS, Bryant, investment banker	Los Angeles	514
MATHEWS, Edgar A., architect	San Francisco	429
MATHEWS, John R., banker	Los Angeles	428
MATHEWS, William B., attorney	Los Angeles	426
MATHEWS, William H., corpn. exec	Los Angeles	502
MATHIS, Elbert N., physician, surgeon	South Pasadena	512
MATSON, Clarence H., chamber commerce official	Los Angeles	245
MATTISON, Fitch C. E., physician, surgeon	Pasadena	471
MATTOON, Everett W., atty., county counsel	Los Angeles	682
MAU, William F., whsle. grocer	San Francisco	436
MAULE, Ethelbert R., industrial engr	Los Angeles	202
MAURER, Frederick, merchant	San Francisco	312
MAURER, William P., capitalist	Los Angeles	132
MAXWELL, George H., lawyer, author	Sonoma	244
MAXWELL, George H., patent attorney	Pasadena	246
MAXWELL, Merritte M., dentist	San Jose	371
MAY, Ernest H., banker	Pasadena	246
MAY, J. Earle, stock broker	Los Angeles	485
MAY, Samuel C., university prof.	Berkeley	333
MAYBECK, Bernard R., architect	San Francisco	276
MAYCUMBER, Frank A., insurance official	San Francisco	401
MAYER, Louis B., motion picture producer	Culver City	277
MAYHEW, Frank J., manufacturer	Oakland	361
MAYNARD, Arthur B., manufacturer	Coronado	580
MAYNARD, Rea E., oil operator	Los Angeles	499
MAYOCK, Welburn, attorney	Los Angeles	352
MAYTHAM, Frank, attorney	San Francisco	44
MAZZA, John Joseph, attorney	San Francisco	18
McADOO, William Gibbs, lawyer	Los Angeles	16
McADOO, William Gibbs Jr., airport operator	Culver City	256
McARTHUR, William T., surgeon	Los Angeles	93
McBEAN, Atholl, manufacturer	San Francisco	32
McBRIDE, Hubard, attorney	Los Angeles	553
McBRIDE, James H., physician, surgeon	Pasadena	244
McBRYDE, A. Douglass, railway contractor	San Francisco	462
McCALL, Thomas, rancher	Santa Monica	632
McCALLISTER, Albert B., printer	Los Angeles	84
McCANN, [illegible]	[illegible]	[illegible]
McCANN, Mark A., realtor, ins. broker	San Francisco	356
McCARTHY, Charles V., insurance broker	San Francisco	361
McCARTHY, Frank J., attorney	Los Angeles	679
McCARTHY, Joseph M., banker	San Francisco	375
McCARTNEY, Albert J., clergyman, lecturer	Los Angeles	250
McCASKEY, Charles I., financial administrator	San Rafael	254
McCAULEY, Clayton M., orthodontist	Los Angeles	103
McCAULEY, Edward Jr., naval architect	San Francisco	171
McCLATCHY, Carlos K., newspaper editor	Fresno	183
McCLATCHY, Charles K., publisher	Sacramento	197
McCLATCHY, Valentine S., publicist	San Francisco	192
McCLELLAN, R. F., county supervisor	Los Angeles	675
McCLELLAND, Everett S., eye, ear, nose, throat splst	Los Angeles	108
McCLUNG, Stanley F., insurance official	Los Angeles	642
McCLURE, Frank D., attorney	Los Angeles	401
McCLURE, Henry W., investment banker	San Francisco	388
McCLURE, Malcolm E., investment counselor	Oakland	631
McCLURE, Samuel G., editor, publisher	Glendale	165
McCLURKIN, Arthur A., physician	Los Angeles	492
McCLYMONDS, John W., railroad official	San Francisco	389
McCLYMONDS, John W., educator	Oakland	482
McCLYMONDS, Vance, attorney	Oakland	287
McCOLLOM, Charles R., geologist	Los Angeles	650
McCOMB, Marshall F., jurist	Los Angeles	604
McCONNELL, Fred W., attorney	Santa Rosa	59
McCONNELL, Odell S., attorney	Los Angeles	360
McCONNELL, Samuel J., C. P. A.	Los Angeles	194
McCONNELL, Samuel P., lawyer	Los Angeles	202
McCONNELL, William D., municipal judge	Los Angeles	605
McCORKLE, John H., attorney	San Diego	570
McCORMICK, Charles R., steamship official	San Francisco	355
McCORMICK, Frederick, journalist	Hollywood	179
McCORMICK, Paul J., jurist	Los Angeles	18
McCOY, Charles B., municipal judge	Los Angeles	516
McCOY, John R., orthodontist	Los Angeles	98
McCOY, Philbrick, attorney	Los Angeles	194
McCRARY, John C., accountant	San Francisco	340
McCREA, Ezra E., realtor	Los Angeles	648
McCREERY, Lawrence B., broker	San Mateo	491
McCULLOCH, William E., clergyman	Los Angeles	156
McCUNE, Wilbur S., mfrs. representative	Los Angeles	234
McCUTCHEN, Edward J., lawyer	San Francisco	182
McDANIEL, Ivan G., attorney	Los Angeles	602
McDERMOTT, Edward J., accountant	San Francisco	480
McDILL, George W., municipal judge	Los Angeles	603
McDONALD, Angus C., physician, surgeon	Huntington Park	137
McDONALD, Carlos J., railway official	San Francisco	324
McDONALD, George A., oil and inv. broker	Los Angeles	495
McDOWELL, Edward E., cartoonist	Los Angeles	538
McDOWELL, John S., editor, publisher	Alameda	213
McDUFFIE, Duncan, realtor	San Francisco	286
McDUFFIE, William C., oil producer	Los Angeles	124
McENERNEY, Garret W., atty., civic leader	San Francisco	20
McFADDEN, James, agricultural organizer	Altadena	473
McFARLAND, Charles P., merchant	Los Angeles	665
McFARLANE, William A., banker	Los Angeles	522
McFIE, Maynard, merchant	Los Angeles	36
McGAFFEY, Elizabeth B., mot. pict. researcher	Culver City	562
McGARRY, Daniel F., realtor	Los Angeles	678
McGAULEY, Minna H., clubwoman	Oakland	378
McGAVACK, Thomas H., physician	San Francisco	383
McGEE, William M., insurance man	Los Angeles	612
McGEORGE, John, mechanical engineer	Los Angeles	140
McGETTIGAN, Charles D., physician, surgeon	San Francisco	682
McGILLYCUDDY, Valentine T. O'C., surgeon	Berkeley	158
McGINNIS, Felix S., railway official	San Francisco	143
McGONIGLE, John L., attorney	Los Angeles	164
McGOVERN, Walter, attorney	San Francisco	480
McGREGOR, John A., investment banker	San Francisco	98
McGREW, Clarence A., newspaper editor	San Diego	598
McGROARTY, John S., author	Tujunga	302
McGUIRE, Marcus W., lawyer	Los Angeles	168
McINTOSH, Burr W., actor, lecturer	Los Angeles	311
McINTOSH, Charles K., banker	San Francisco	320
McKEE, John D., banker	San Francisco	685
McKEE, William C., physician	Los Angeles	478
McKELVEY, Charles S., attorney	Los Angeles	699
McKENNEY, Arthur C., physician	San Francisco	300
McKENZIE, Robert E., manufacturer	Los Angeles	190
McKEON, John, oil corp. official	Los Angeles	606
McKILLOP, J. E., physician, surgeon	Los Angeles	639
McKINLEY, Howard M., dentist, realtor	San Francisco	379
McKINLEY, James W., attorney, state senator	Los Angeles	94
McKINNEY, John R., insurance broker	San Francisco	478
McKINNEY, Samuel P., physician, surgeon	Los Angeles	499
McKINNEY, William M., lawyer	San Francisco	294
McLACHLAN, James, ex-congressman	Los Angeles	156
McLAGLEN, Victor, motion picture actor	Hollywood	318
McLANE, Charles L., educator	Fresno	146
McLAREN, John, landscape architect	San Francisco	248
McLAUGHLIN, Emma M., clubwoman	San Francisco	49
McLAUGHLIN, George A., clergyman	Walnut Park	298
McLEAN, Alexander D., physician, surgeon	San Francisco	691
McLEAN, Kathleen B., author, clubwoman	Santa Barbara	576
McLEES, James B., county official	San Diego	623
McLEOD, John M., oil operator	Los Angeles	470
McMAHON, Arthur L., priest	San Francisco	295
McMEEN, Samuel G., consulting engineer	Pasadena	239
McMULLEN, Paul L., banker	Los Angeles	628
McNAB, John L., attorney, Rep. political leader	San Francisco	111
McNABB, Samuel W., lawyer	Los Angeles	90
McNAIR, James B., chemist	Los Angeles	170
McNAUGHTON, John A., stock yards official	Los Angeles	67
McNEAR, Frederick W., investment banker	San Francisco	432
McNEAR, George W. Jr., importer and exporter	San Francisco	432
McNEAR, J. Barroll, attorney	San Francisco	335
McNEE, Duncan, realtor	Oakland	446
McNEELY, Griffin T., efficiency engineer	San Francisco	447
McNEIL, Murray T., dentist	Los Angeles	128

Name	City	Page
McNEILE, Lyle G., physician	Los Angeles	613
McPHERSON, Aimee Semple, evangelist	Los Angeles	177
McPHERSON, James C., railway official	Oakland	24
McRAE, Milton A., newspaper pub., mfr.	San Diego	378
McWILLIAMS, Robert L., attorney	San Francisco	479
MEACHAM, Ray, attorney	Long Beach	623
MEANS, Philip C., physician	Santa Barbara	688
MEANS, Thomas H., consulting engineer	San Francisco	291
MEEK, Charles A., dentist	Berkeley	140
MEEKER, William J., contractor	Santa Rosa	57
MEHL, Bert J., civil engineer	San Diego	551
MEIKLE, Theresa, attorney	San Francisco	392
MEIN, William W., mining engineer	San Francisco	291
MEINECKE, Emilio P. M., pathologist	San Francisco	20
MEISEL, Harry A., real estate broker	Los Angeles	647
MELDEN, Charles M., university president	Oakland	232
MELINE, Frank, realtor	Los Angeles	618
MELLENTHIN, Alfred I., banker	Los Angeles	24
MELLERSH, Thomas, railroad executive	San Francisco	427
MELLINGER, Herbert V., physician, surgeon	Los Angeles	352
MELLON, Samuel W., oil operator	Los Angeles	548
MELLUS, Grover B., merchant	Los Angeles	202
MENDELSSOHN, Samuel, physician	San Francisco	61
MENJOU, Adolphe J., actor	Los Angeles	18
MENKER, John C., manufacturer	San Jose	66
MENN, William H., insurance man	Los Angeles	507
MENZIES, Robert H., commission merchant	San Francisco	699
MERRIAM, Frank F., state senator	Sacramento	572
MERRICK, Harry H., realtor	Los Angeles	171
MERRICK, J. Welling, investment banker	Beverly Hills	573
MERRILL, C. C., manufacturer	Los Angeles	582
MERRILL, Charles W., metallurgical engineer	San Francisco	254
MERRILL, Elijah H., attorney	Berkeley	438
MERRILL, Elmer T., university professor	Santa Barbara	300
MERRILL, Frank H., manufacturer	Los Angeles	693
MERRILL, George A., educator	San Francisco	262
MERRILL, Paul W., astronomer	Pasadena	242
MERRITT, Alfred L., fire insurance manager	San Francisco	696
MERRITT, Hulett C., financier	Los Angeles	162
MERRITT, Ralph P., corporation official	San Francisco	141
MERWIN, Timothy D., patent attorney	Pasadena	689
MERWIN, William B., realtor	Los Angeles	105
MESERVE, Shirley E., attorney	Los Angeles	123
MESSENGER, Charles B., editor	Los Angeles	511
METCALF, Frederick C., industrial sec.	San Francisco	363
METCALF, Victor H., ex-sec. of the navy	Oakland	231
METCALF, Winfield B., county treasurer	Santa Barbara	598
METZGER, Donald E., building contractor	Los Angeles	125
MEYER, Henry D., motion picture producer	Hollywood	455
MEYER, Henry D., merchant, farmer	Santa Ana	652
MEYERFELD, Morris Jr., theater owner	San Francisco	315
MEYERS, I. Leon, physician	Los Angeles	422
MEYLER, Robert G., industrial engineer	Los Angeles	615
MHOON, John Bell, lawyer	Piedmont	421
MICHAELS, Charles F., merchant	San Francisco	692
MICHELSON, Miriam, author	San Francisco	288
MIDDLECOFF, Walter W., attorney	Los Angeles	604
MIER, Rich J., insurance official	Los Angeles	625
MIGHELS, Ella S., author	San Francisco	295
MILBANK, Nichols Jr., stock broker	Los Angeles	85
MILES, Charles K., insurance man	Los Angeles	658
MILHAUPT, Arthur A., insurance executive	Los Angeles	250
MILLARD, Bailey, editor, author	Eagle Rock	148
MILLARD, Russ W., investment banker	Los Angeles	448
MILLBERRY, Guy S., dental educator	San Francisco	292
MILLER, Austin V., physician, surgeon	Porterville	246
MILLER, B. Frank Jr., investment broker	Los Angeles	193
MILLER, Christian O. G., utility official	San Francisco	20
MILLER, Edwin J., attorney	Los Angeles	194
MILLER, Frank A., hotel owner	Riverside	165
MILLER, George E., general contractor	Beverly Hills	560
MILLER, Harold A., attorney	Los Angeles	402
MILLER, Harriet F. P., clubwoman	Santa Barbara	385
MILLER, Helen T., social worker, clubwoman	Oakland	481
MILLER, Hyman, physician	Los Angeles	664
MILLER, Isaac J., merchant	Los Angeles	474
MILLER, James A., attorney	Los Angeles	196
MILLER, James R., architect	San Francisco	588
MILLER, John B., corporation official	Pasadena	311
MILLER, John H., attorney	Los Angeles	136
MILLER, John H., lawyer	San Francisco	293
MILLER, John J., physician	San Jose	330
MILLER, Karl J., dentist	Los Angeles	531
MILLER, Kempster B., consulting engineer	Pasadena	242
MILLER, Morris B., manufacturer	Los Angeles	622
MILLER, Robert W., capitalist	San Francisco	350
MILLIKAN, Robert A., physicist	Pasadena	263
MILLIRON, Clark J., attorney	Los Angeles	556
MILLS, Alexander F., capitalist	Pasadena	613
MILLS, Edmund M., clergyman	Santa Ana	298
MILLS, Edward M., paper manufacturer	San Francisco	369
MILNOR, Nathan F., merchant	Los Angeles	196
MINER, Daniel B., advertising man	Los Angeles	346
MIRANDA, Thomas N., writer	Hollywood	697
MITCHELL, Emery F., deputy atty. general	San Francisco	397
MITCHELL, James H., attorney	Los Angeles	598
MITCHELL, John J. Jr., banker	Montecito	645
MITCHELL, John P., educator	Palo Alto	324
MITCHELL, Lloyd Dan, theater representative	Los Angeles	508
MITCHELL, Marc F., attorney	Los Angeles	513
MITCHELL, Singleton R., consulting chemist	Los Angeles	532
MITCHELL, Thomas E., mining engineer	Los Angeles	499
MITCHELL, Walter K., C. P. A.	Los Angeles	199
MIX, Tom, actor	Hollywood	388
MOBLEY, William A., contractor	Los Angeles	559
MODISETTE, Robert M., investment banker	Pasadena	200
MOERDYKE, Nathaniel P., attorney	Los Angeles	194
MOFFITT, Herbert C., physician	San Francisco	19
MOFFITT, James K., banker	San Francisco	521
MOGAN, Edmund P., jurist	San Francisco	419
MOIR, Wallace, mortgage banker	Los Angeles	100
MOLERA, E. Joseph, engineer, architect	San Francisco	439
MOLLER, Gustav A., investment banker	San Francisco	443
MOLLER, Karl J., contractor, manufacturer	Pasadena	189
MOLLER, Richard W., builder, contractor	San Francisco	394
MOLONY, James R., insurance broker	San Francisco	550
MONCADO, Hilario C., editor and publisher	Los Angeles	369
MONELL, Theodore M., attorney	San Francisco	352
MONNETTE, Mervin J., banker	Los Angeles	621
MONNETTE, Otis E., banker, lawyer	Los Angeles	112
MONSEN, Frederick I., explorer	Pasadena	241
MONTAGNE, Edward J., writer, editor	Universal City	88
MONTEVERDE, John J., importer	Sacramento	22
MONTGOMERY, Charles C., jurist	Los Angeles	98
MONTGOMERY, Douglas W., physician, surgeon	San Francisco	292
MONTGOMERY, Francis S., capitalist	Los Angeles	140
MONTGOMERY, Hugh, attorney	San Francisco	144
MONTGOMERY, John H., educator	Los Angeles	154
MONTGOMERY, Richard J., realtor	Oakland	391
MONTGOMERY, Samuel T., clergyman	Los Angeles	449
MONTGOMERY, William F., lumberman	Hollywood	99
MOODIE, Roy L., anatomist, paleontologist	Santa Monica	209
MOORE, Audrey C., osteopathic physician	San Francisco	578
MOORE, Charles C., engineer	San Francisco	351
MOORE, Charles I. D., insurance official	Los Angeles	88
MOORE, Colleen, actress	Burbank	374
MOORE, Douglas E. C., attorney	Los Angeles	526
MOORE, E. E., real estate broker	Los Angeles	577
MOORE, Frank W., fruit grower, shipper	Redlands	555
MOORE, James R., alienist, neurologist	Los Angeles	245
MOORE, Joseph H., astronomer	Mt. Hamilton	216
MOORE, Matt, actor	Santa Monica	607
MOORE, Robert S., shipbuilder	San Francisco	19
MOORE, Robert T., scientist	Pasadena	504
MOORE, Rutherford D., insurance executive	Los Angeles	183
MOORE, Stanley, attorney	Piedmont	424
MOORE, Walter T., building, loan official	Los Angeles	516
MOORE, Walton N., merchant	San Francisco	5
MOORE, William H. Jr., receiver	Los Angeles	528
MOORES, Charles W., educator, realtor	San Francisco	409
MORA, Joseph J., sculptor, author	Pebble Beach	247
MORAN, Lois, actress	Hollywood	606
MORAN, Nathan M., attorney	San Francisco	237
MOREHOUSE, Theodore C., publisher	San Francisco	550
MORELAND, William H., bishop	Sacramento	257
MORENO, Antonio, actor	Los Angeles	465
MORGAN, Alfonso F., investment banker	Hollywood	421
MORGAN, David L., advertising man	Los Angeles	440
MORGAN, David N., machinery jobber	San Francisco	44
MORGAN, George B., lawyer	Los Angeles	176
MORGAN, Julia, architect	San Francisco	326
MORGAN, Margaret Mary, clubwoman	San Francisco	698
MORGAN, Oliver H., manufacturer	Los Angeles	95
MORGAN, Thomas E., transportation official	Los Angeles	634
MORLAN, Arthur F., insurance man	Los Angeles	660
MORLEY, Frederick H., mining engineer	San Francisco	698
MORRILL, Austin W., entomologist	Los Angeles	238
MORRIS, Don M., building official	Los Angeles	462
MORRIS, George L., merchant	Los Angeles	420
MORRIS, Percy F., food products broker	San Francisco	403
MORRISON, Alexander F., attorney	San Francisco	490
MORRISON, Jesse B., insurance broker	San Francisco	35
MORRISON, May B., clubwoman	San Francisco	341
MORRISON, Milton W., architect	San Francisco	23
MORRISON, Victor I., marine officer	Santa Barbara	505
MORRISON, Wayland A., physician, surgeon	Los Angeles	118
MORROW, William W., jurist	San Francisco	84
MORSE, Fred W., physician, surgeon	Oakland	411
MORSE, Wellslake D., realtor	Pasadena	480
MORTIMER, Frank C., banker, author	Los Angeles	31
MORTON, George Y., plumber, contractor	San Francisco	133
MORTON, Harold C., attorney	Los Angeles	111
MORTON, Oakley K., jurist	Riverside	618
MOSELEY, Corliss G., airway official	Los Angeles	449
MOSER, Julius G., attorney	San Francisco	691
MOSES, Edward W., attorney	Los Angeles	199
MOSHER, Henry M., oil corp. official	Los Angeles	687
MOSHER, Samuel B., oil corp. official	Los Angeles	213
MOSSHOLDER, William J., attorney	San Diego	507
MOTHERWELL, Robert B. II, banker	San Francisco	290
MOTT, John G., attorney	Los Angeles	69

Name	City	Page
MOULTON, Dudley, horticultural commr	San Francisco	60
MOULTON, Francis, investment broker	Los Angeles	63
MOULTON, Irving F., banker	San Francisco	50
MOULTON, Robert H., investment broker	Los Angeles	63
MOUNT, Arnold J., banker	San Francisco	181
MOUNT, George H., university professor	Los Angeles	599
MOWBRAY, Albert H., consulting actuary	Berkeley	376
MOYSE, Joseph, wholesale merchant	San Francisco	30
MUENTER, August E., attorney, rancher	San Francisco	323
MU[illegible]	Los Angeles	167
MU[illegible]	Burbank	380
MU[illegible]	Santa Barbara	553
MU[illegible]LAND, W[illegible]	Los Angeles	24
MULLALLY, Thornwell, attorney	San Francisco	381
MULLEN, James W., editor	San Francisco	148
MULLENDORE, William C., lawyer	Los Angeles	452
MULLER, Lewis G., realty loan broker	Los Angeles	337
MULLGARDT, Louis C., architect	San Francisco	285
MU[illegible]	Los Angeles	453
MU[illegible]	Los Angeles	124
MU[illegible]	San Francisco	46
MU[illegible]	San Francisco	337
MURASKY, Frank J., jurist	San Francisco	384
MURDOCK, Charles A., printer, publisher	Piedmont	151
MURPHY, Charles H., educator	San Francisco	584
MURPHY, Daniel J., banker	San Francisco	42
MURPHY, Edward W., merchant	Los Angeles	258
MU[illegible]	[illegible]	24
MU[illegible]on	Los Angeles	202
MURPHY, Thomas D., art publisher, author	Los Angeles	176
MURPHY, William F., corporation official	Los Angeles	143
MU[illegible]	Los Angeles	115
MU[illegible]	[illegible]	445
MUSTO, Margaret, clubwoman	San Francisco	445
MYERS, Carmel, actress	Los Angeles	607
MYERS, Cortland, physician	Los Angeles	613
MYERS, Desaix B., geologist	Los Angeles	561
MYERS, Glenn E., physician	Los Angeles	624
MY[illegible] S., city comptroller	Los Angeles	175
MYERS, Louis W., jurist	Los Angeles	238
MYRICK, Donald, banker	Santa Barbara	629
MYRICK, Orlando H., attorney	Los Angeles	188

N

NAEFZIGER, Howard C., surgeon	San Francisco	287
NAGASAWA, Kanaye, rancher	Santa Rosa	581
NAGEL, Conrad, actor	Beverly Hills	366
NANCE, Frank A., city official	Los Angeles	338
NASH, Charles E., clergyman	Los Angeles	238
NASH, Fred C., merchant	Pasadena	621
NASH, John Henry, master printer	San Francisco	156
NAYLOR, Frank L. Jr., investment banker	Berkeley	377
NAYLOR, Horace W., financier	San Diego	532
NEAL, Benjamin E., club organizer	Los Angeles	203
NEAL, Marshall S., merchant	Pasadena	115
NEBLETT, William H., attorney	Los Angeles	97
NEEDHAM, James C., jurist	Modesto	214
NEILAN, Marshall, motion picture dir	Culver City	321
NEILL, George W., banker, realtor	Torrance	189
NEILSON, George A., banker	Ocean Park	600
NEISWENDER, Chester B., mining engr., ins. brkr	Los Angeles	392
NELSON, Clyde V., physician, surgeon	Los Angeles	125
NELSON, Emil L., druggist	San Francisco	460
NELSON, J. Frank, realtor	Los Angeles	428
NELSON, Norman, govt. official	San Francisco	416
NELSON, Raymond A., attorney	Los Angeles	110
NELSON, William H., clergyman, editor	San Francisco	282
NEMETH, John, banker	Hollywood	93
NEUHOFF, Ferdinand B., fruit packer	Los Angeles	92
NEUSTADTER, Newton H., manufacturer	San Francisco	323
NEWBERRY, Frank J., physician, surgeon	Los Angeles	470
NEWBY, Nathan, attorney	Los Angeles	515
NEWBY, Thomas S., pharmacist	Ventura	495
NEWCOMB, Annie S. H., clubwoman	Berkeley	72
NEWCOMB, B. M., miner, historian	Berkeley	74
NEWCOMB, Ezra B., clergyman	Lindsay	178
NEWHALL, George A., importer, exp.	San Francisco	365
NEWHALL, George A. Jr., importer, exp	San Francisco	404
NEWLIN, Gurney E., lawyer	Los Angeles	145
NEWMAN, Dora L., educator	Los Angeles	65
NEWMAN, Henry P., physician, surgeon	San Diego	257
NEWMAN, John E., attorney	San Francisco	376
NEWMAN, Leopold, merchant	San Francisco	58
NEWMAN, Louis I., rabbi, author	San Francisco	370
NEWMAN, M. Pearl, cosmetologist	San Francisco	690
NEWMAN, Meyer H., physician, surgeon	Los Angeles	683
NEWMAN, William H., physician	Long Beach	518
NEWMARK, Marco R., merchant	Los Angeles	67
NEWMARK, Maurice H., merchant	Los Angeles	52
NEWMARK, Milton, attorney	San Francisco	277
NEWMARK, Philip, physician	Los Angeles	639
NEWSOM, John F., geologist	San Francisco	211
NEWTON, Edward A., physician, surgeon	Los Angeles	307
NEWTON, Isaac B., banker	San Francisco	13
NEWTON, Walter L., consulting engr	Los Angeles	548
NEYLAN, John Francis, lawyer	San Francisco	95
NIBLO, Fred, motion picture dir	Culver City	358
NICHOLS, Charles L., attorney	Los Angeles	540
NICHOLS, Franklin H., banker	Los Angeles	668
NICHOLS, Walter E., physician, surgeon	Pasadena	262
NICHOLSON, Roscoe M., physician, surgeon	Los Angeles	539
NICHOLSON, Seth B., astronomer	Pasadena	260
NICKEL, J. Leroy, farmer, stock grower	San Francisco	267
NICKEL, James Leroy Jr., rancher, realtor	San Francisco	54
NICKERSON, Henry C., architect	Pasadena	461
NICKERSON, Randolph R., airport supt	Alameda	387
NICOLL, Edward B., jeweler	Los Angeles	309
NIEHAUS, Edward F., lumberman	Berkeley	431
NIER, Henry V., educator	San Francisco	66
NIESE, Henry C., banker	Los Angeles	225
NIETO, Jacob, rabbi	San Francisco	297
NILSSON, Anna Q., motion picture actress	Beverly Hills	615
NILSSON, George W., attorney	Los Angeles	673
NOBES, William P., surgeon chiropodist	Los Angeles	542
NOBLE, Charles C., dentist	Los Angeles	103
NOBLITT, William S., corpn. official	Los Angeles	216
NOE, Edward H., optometrist	Los Angeles	514
NOERENBERG, Clarence E., architect, engr	Los Angeles	373
NOLAN, Edward J., banker	Los Angeles	693
NOLTE, Leo H., realtor	Los Angeles	106
NORCOP, Maurice R., lawyer	Los Angeles	200
NORCROSS, Paul J., merchant	Los Angeles	531
NORRIS, Charles G., author	Saratoga	7
NORRIS, Kathleen, author	Saratoga	101
NORRIS, William J., surgeon	Los Angeles	668
NORTH, Edward, public accountant	Los Angeles	453
NORTH, Grace M., author	Santa Barbara	306
NORTH, Richard L., attorney	Los Angeles	170
NORTHRUP, Fred D., physician	South Pasadena	652
NORTON, Edward M., attorney	Healdsburg	57
NORTON, L. A., attorney	Healdsburg	57
NOURSE, John T. Jr., attorney	San Francisco	60
NOVARRO, Ramon, motion picture actor	Culver City	267
NOVILLE, George O., aeronautical engr	San Francisco	270
NOWELL, Alexander R., investment splst	San Francisco	357
NOYES, Arthur A., chemist	Pasadena	264
NUDD, Thomas L., electrical engr	Los Angeles	515
NULL, Marion M., physician, surgeon	Los Angeles	511
NUTTER, Edward H., mining engr	San Francisco	324
NUTTING, Earle M., capitalist	Los Angeles	96
NYE, Charles N., orange grower	Los Angeles	661

O

OBERTI, James M., merchant	San Francisco	39
O'BRIEN, Eugene, actor	Hollywood	610
O'BRIEN, George, actor	Hollywood	615
O'BRIEN, Michael J., merchant	San Francisco	407
O'CALLAGHAN, Dan, realtor, ins. broker	San Francisco	416
O'CONNELL, Francis A., attorney	San Francisco	29
O'CONNOR, Charles H., auctioneer	Los Angeles	360
O'CONNOR, George R., investment banker	San Francisco	307
O'CONNOR, J. F. T., attorney	Los Angeles	140
O'CONNOR, James H., surgeon	San Francisco	522
O'CONNOR, Jerry C. Jr., mortician	San Francisco	393
O'CONNOR, J. Robert, lawyer	Los Angeles	225
OCTAVE (Octave Philippet), hairdresser	San Francisco	690
ODDIE, Clarence M., attorney	San Francisco	319
ODELL, Arthur L., college pres	Los Angeles	17
OEHMLER, Leo, music teacher, composer	Pasadena	198
OFF, Charles F., oil operator	Los Angeles	521
O'GARA, John, attorney	San Francisco	49
OGDEN, Robert C., attorney	San Francisco	70
OGDEN, William B., lawyer	Los Angeles	186
OGILVIE, David A., architect	Pasadena	458
OLDER, Benjamin J., coffee importer	San Francisco	695
OLDER, Fremont, editor, publisher	San Francisco	35
OLDS, Reginald B., manufacturer	Los Angeles	611
OLIVER, Edwin L., metallurgical engr	San Francisco	260
OLIVER, Irving H., school mgr	Glendale	574
OLIVER, James B., attorney	San Francisco	586
OLIVER, John, attorney	Los Angeles	491
OLIVER, Marion F., manufacturer	Piedmont	538
OLMSTEAD, Alford P., attorney	Los Angeles	500
OLMSTED, James E., publisher	Petaluma	554
OLMSTED, James G., manufacturer, banker	Pasadena	268
OLMSTED, John A., publisher	Petaluma	552
OLNEY, Warren Jr., lawyer	San Francisco	9
OLSEN, Charles H., merchant	Wilmington	541
OLSEN, Osmund, paint mfr	Los Angeles	95
OLSON, Gustaf W., hospital administrator	Los Angeles	626
OLSSON, Alexander, publisher	San Francisco	148
O'MELVENY, Henry W., lawyer	Los Angeles	35
O'NEIL, Louis B., oil operator	Los Angeles	687
O'NEIL, Patrick H., oil producer, banker	Los Angeles	310
O'NEILL, Mervyn J., realtor	San Francisco	409
OPHULS, William, pathologist	San Francisco	266
ORD, Edward O. C. II, army officer	Berkeley	438
O'REILLY, Michael J., merchant	San Francisco	56
O'ROURKE, John Edward, investment banker	Los Angeles	596
O'ROURKE, Patrick F., attorney	San Diego	645

Name	City	Page
ORR, Harold F., attorney	Ventura	536
ORTH, John Henry, bookkeeper	Los Angeles	525
ORTON, Grosvenor P., engr., auditor	Santa Barbara	506
OSBORN, George A., publisher	Fresno	165
OSBORNE, Henry Z. Jr., cons. engr	Los Angeles	539
OSBORNE, James L., banker	San Francisco	356
OSBUN, Albert, merchant	Redlands	554
OSBURN, Willie, corpn. official	Oakland	48
OSGOOD, Robert S., merchant	Los Angeles	120
O'SHAUGHNESSY, M. M., hydraulic engr	San Francisco	266
OSLER, Francis H., banker	Los Angeles	651
OSTER, Frank F., attorney	Los Angeles	113
OTIS, Edward G., investment banker	Los Angeles	361
OTTE, William L., artist	Santa Barbara	624
OTTO, Alfred P., paint mfr	San Francisco	33
OTTO, Paul J., attorney	Los Angeles	189
OTTOFY, L. Frank, lawyer	Los Angeles	338
OTTOFY, Louis, dental lexicographer	Oakland	231
OUSDAL, Asbjorn P., osteopathic phys	Santa Barbara	490
OVERHOLT, E. Llewellyn, attorney	Los Angeles	187
OVERHOLT, Miles, writer	San Francisco	385
OVERTON, Paul, attorney	Los Angeles	625
OVINGTON, Earle, aeronautical engr	Santa Barbara	297
OWEN, Ethel D., physician	San Francisco	449
OWENS, James M., civil engr	San Francisco	354
OWENS, Madison T., financier	Whittier	296
OWENS, Timon E., attorney	Los Angeles	238
OXNARD, Robert, sugar refiner	San Francisco	51
OXTOBY, William H., theologian	San Anselmo	268

P

Name	City	Page
PABST, Fred W., auto corpn. official	San Francisco	406
PACE, Troy, lawyer	Los Angeles	169
PACKARD, John C., attorney	Los Angeles	120
PAGE, Clarence W., physician	Berkeley	43
PAIGE, Joseph M., chamber commerce sec	Pomona	550
PAINE, Robert F., newspaperman	San Francisco	149
PALLETTE, Edward M., physician, surgeon	Los Angeles	17
PALLETTE, Eugene W., actor	Hollywood	520
PALMER, Andrew H., meteorologist	San Francisco	265
PALMER, Arthur H., dentist	Pasadena	205
PALMER, Edwin O., physician, surgeon	Hollywood	76
PALMER, Frederick E., realtor	San Francisco	415
PALMER, Ralph W., attorney	San Francisco	667
PALMER, Warren S., railway pres	San Francisco	20
PALMER, William F., attorney	Los Angeles	66
PARDEE, George C., ex-governor	Oakland	230
PARENT, Jacques, financial agent	Hollywood	655
PARKER, Claude I., attorney	Los Angeles	119
PARKER, Farrar B., physician	Long Beach	569
PARKER, Leonard W. G., manufacturer	Los Angeles	135
PARKER, Norton S., motion picture dir	Hollywood	312
PARKIN, Victor, physician, surgeon	Los Angeles	173
PARR, Sisson H., merchant	Los Angeles	421
PARROT, Kent K., lawyer	Los Angeles	681
PARROTT, William G., investment banker	San Francisco	373
PARSHALL, De Witt, painter	Santa Barbara	304
PARSHALL, Douglass, artist	Santa Barbara	636
PARSONS, Alice K., educator	Glendora	76
PARSONS, Edward L., bishop	San Francisco	269
PARTON, Floyd A., bldg. loan official	San Jose	578
PASCOE, Elmer R., physician, surgeon	Los Angeles	641
PATEE, Eliphalet T., physician, surgeon	Los Angeles	440
PATERSON, Thomas MacD., banker	San Francisco	141
PATIGIAN, Haig, sculptor	San Francisco	7
PATTERSON, Asa T., C. S. practitioner	Los Angeles	118
PATTERSON, David H. Jr., manufacturer	San Francisco	353
PATTERSON, Robert E., realtor	Long Beach	94
PATTINSON, Ismay G., pub. accountant	Los Angeles	102
PATTON, Charles L., attorney	San Francisco	121
PATTON, George S., lawyer	San Marino	644
PATTON, Thomas, agriculturist	Los Angeles	654
PAUL, Roland, opera lecturer	Los Angeles	128
PAULL, Allen H., auto dealer	Torrance	244
PAYNE, Frederic W., lumberman	San Francisco	57
PEABODY, Orloy M., attorney	Los Angeles	259
PEACHY, Henry K. D., mtge. loan banker	Los Angeles	166
PEARCE, Albert D., attorney	Los Angeles	76
PEARCE, Edward H., army officer	San Francisco	357
PEARSON, Frank E., auto dealer	San Francisco	405
PEARSON, Henry C., editor, author	Pasadena	153
PEARSON, Millicent E. T., apt. house owner	San Francisco	405
PEARSON, William L., theologian	Pasadena	267
PEASE, Clifford C., attorney	San Diego	579
PEASE, Francis G., astronomer	Pasadena	272
PEASE, Joseph L., dentist	Oakland	367
PEASE, Sibley G., concert organist	Los Angeles	468
PECK, Arthur R., financier, inventor	Los Angeles	26
PEDRAZZINI, Clay A., attorney	San Francisco	579
PEDRINI, Armando, banker	San Francisco	99
PELLISSIER, Frank F., creamery official	Los Angeles	201
PELTON, George S., auto distributor	Los Angeles	638
PELTON, Lester A., inventor	Camptonville	605
PENDLETON, Benjamin H., merchant	Oakland	285
PENHOEL, Louis C., mining engr	Los Angeles	176
PEOPLES, Christian J., naval officer	San Francisco	281
PEOPLES, S. Z., physician, surgeon	Petaluma	50
PERIN, Bradford, merchant	Pasadena	260
PERKINS, Thomas A., attorney	San Francisco	361
PERKY, Kirtland I., lawyer	Long Beach	184
PERRIN, Hervey B., investment banker	Pasadena	422
PERRIN, John, banker	South Pasadena	302
PERRY, Arthur St. C., manufacturer	Los Angeles	235
PERRY, James C., sanitarian	San Francisco	280
PETERS, Churchill C., investment banker	Portland, Ore.	348
PETERS, Herbert Z., investment banker	San Francisco	390
PETERSON, Cedric W., lawyer	Oakland	556
PETERSON, Ferdinand C., insurance broker	San Francisco	692
PETERSON, Frederick C., attorney	Oakland	335
PETTIS, John R., merchant	Los Angeles	167
PETTIT, Edison, astronomer	Pasadena	633
PETTY, Alonzo McC., clergyman	Los Angeles	225
PETTY, F. Fern, dental surgeon	Los Angeles	618
PFAENDLER, Richard L., instr. of music	San Francisco	358
PFAFFENBERGER, George, drug co. exec	Los Angeles	606
PFLUEGER, Charles J., physician	Los Angeles	445
PFLUEGER, Timothy L., architect	San Francisco	542
PHELAN, James D., ex-senator	San Francisco	30
PHELPS, Clarence L., college pres	Santa Barbara	303
PHELPS, John Wilson, banker, merchant	Los Angeles	665
PHELPS, Ralph L., engr., corpn. exec	San Francisco	358
PHILLIPS, Albert R., insurance broker	Los Angeles	256
PHILLIPS, Lee Allen, insurance official	Los Angeles	160
PHILLIPS, Randall P., realtor	Los Angeles	200
PHLEGER, Herman, attorney	San Francisco	689
PICCIRILLO, Louis M., attorney	San Francisco	38
PICKERILL, Ernest F., county official	Hanford	526
PICKERING, William A., [illegible]	San Mateo	394
PICKFORD, Mary, actress	Beverly Hills	77
PICKRELL, Andrew J., banker, mining man	Los Angeles	124
PIERCE, Harold L., industrial engr	San Francisco	408
PIERCE, Horace F., surgeon	Santa Barbara	650
PIERCE, Lyman L., financier	San Francisco	327
PIERCE, William H., funeral director	Los Angeles	121
PIGEON, William G., architect	San Francisco	378
PIKE, Robert D., chemical engr	Emeryville	338
PILLSBURY, Albert F., naval architect	San Francisco	329
PILLSBURY, Horace D., lawyer	San Francisco	70
PILLSBURY, Stirling G., physician	Long Beach	520
PILSBRY, Frank W., mechanical engr	Pasadena	143
PINKERTON, Robert E., author	San Francisco	279
PINKERTON, Roy D., editor	Ventura	158
PINKHAM, Charles B., physician, surgeon	San Francisco	394
PINNEY, Warren B., attorney	Los Angeles	455
PIPHER, Joseph E., attorney	Sacramento	69
PIRTLE, John A., stock broker	Los Angeles	663
PLAISTED, Frederick W., ex-governor	Tujunga	299
PLAND, James A., auditor, accountant	San Francisco	392
PLATT, Frank L., dentist	Berkeley	543
PLAYTER, Ely W., hardware merchant	Piedmont	547
PLEASANTS, John S., manufacturer	Los Angeles	469
PLUGHOFF, Albert D., auto dealer	San Francisco	55
PLUMMER, John A., jurist	Sacramento	432
PLUNKETT, James I., stock broker	San Francisco	686
POMEROY, Hugh R., city planner	Los Angeles	509
POMEROY, John L., physician	Los Angeles	527
POND, Charles F., naval officer	Berkeley	484
PONTIUS, David W., railroad official	Los Angeles	87
POPE, Amy E., writer	San Francisco	232
POPE, Arthur U., museum director	San Mateo	243
POPE, James H., municipal judge	Los Angeles	620
POPE, Rolla D., physician, surgeon	Long Beach	632
PORTER, Archie W. N., clergyman	San Francisco	278
PORTER, Bruce, artist	Santa Barbara	303
PORTER, Edwin C., insurance mgr	San Francisco	491
PORTER, Florence C., suffragist	South Pasadena	296
PORTER, Giles S., physician, surgeon	Los Angeles	453
PORTER, John C., mayor	Los Angeles	423
PORTER, Roscoe S., realtor	San Diego	452
PORTER, Sam S., hotelman	San Diego	453
POST, Morton E., agriculturist	Alhambra	528
POSTLETHWAITE, Hartley A., attorney	San Francisco	355
POTTENGER, Francis M., physician, surgeon	Monrovia	217
POTTER, Charles F., attorney	Pasadena	485
POTTER, Clarence S., investment banker	Pasadena	575
POTTER, George S., educator	San Francisco	287
POTTER, Ira H., banker	South San Francisco	48
POTTER, Philip S., physician	Berkeley	28
POTTLE, Edmond W., attorney	Los Angeles	180
POTTS, Fred E. Jr., contractor	Los Angeles	651
POULSON, Oscar, manufacturer	San Francisco	41
POWELL, Caroline A., wood engraver	Santa Monica	304
POWELL, Jeremiah H., lawyer	Los Angeles	131
POWER, Bion M., banker	Sawtelle	361
POWER, James E., ex-postmaster, mcht., supvsr	San Francisco	695
POWER, Neal, attorney	San Francisco	323
POWERS, Harry J., physician	Los Angeles	342
POWLEY, Ned R., telephone official	San Francisco	586
PRATT, Merritt B., state forester	Sacramento	430
PRATT, Ransom, optician	San Francisco	367

Name	City	Page
PRATT, Robert H., railway official	Los Angeles	616
PRAY, Russell H., lawyer	Long Beach	524
PREISTER, William, rancher	Los Angeles	134
PRENDERGAST, Thomas F., justice of peace	San Francisco	401
PRENTICE, George G., manufacturer	San Diego	[illegible]
PRESCOTT, Frank C., lawyer	Los Angeles	225
PRESLEY, George J., lawyer	San Francisco	341
PRESSLY, Mary A. R., clubwoman, writer	La Jolla	608
PRESSLY, Mason W., clergyman, author	La Jolla	608
PRESTON, John W., jurist	San Francisco	19
PREUSS, Kenneth E., corpn. official	Los Angeles	108
PRICE, Claude E., mfg. confectioner	San Francisco	684
PRICE, Emil, manufacturer	Los Angeles	172
PRICE, [illegible], [illegible]	[illegible]	[illegible]
PRICE, Harold H., attorney	San Francisco	690
PRICE, J. Howard, shipbuilder	Oakland	453
PRICE, William H., orange grower	Fillmore	687
PRIDEAUX, William D., attorney	San Francisco	21
PRINCE, Frederick W., banker	San Fernando	500
PRINGLE, Aileen, actress	Culver City	614
PRIOR, Roger W., C. P. A.	Los Angeles	518
PRISK, Charles H., editor, publisher	Pasadena	152
PRISK, William F., publisher	Long Beach	152
PROBASCO, Ramsey, attorney	Oakland	36
PROESCH, Werner, physician, surgeon	San Francisco	415
PROUTY, Roswell W., mining engr.	Los Angeles	420
PROVOST, Charlotte E., educator	San Francisco	73
PUETT, S. F. Max, auto financier	Hollywood	311
PULLIAM, William E., customs official	Pacific Grove	234
PULPANECK, Fritz, violinmaker	Los Angeles	516
PUTERBAUGH, Johnson W., attorney	San Diego	571
PYZEL, Daniel, chemical engr.	San Francisco	47

Q

Name	City	Page
QU[illegible], [illegible], [illegible]	Santa Rosa	49
QUINN, Edward M., tax consultant	San Francisco	316
QUINTON, Cornelia B. S., art director	San Francisco	286

R

Name	City	Page
RAAS, Andre, capitalist	San Francisco	48
RACEK, Edward H., accountant	Los Angeles	503
RADER, William, lecturer	San Francisco	293
RADIN, Max, author	Berkeley	10
RAGLAND, Dallas C., physician	Los Angeles	167
RAITT, George E., church official	South Pasadena	300
RAKESTRAW, Robert R., engineer	Los Angeles	238
RALSTON, Andrew J., smelter official	Oakland	494
RALSTON, Jackson H., lawyer	Palo Alto	214
RANDALL, Charles H., ex-congressman	Los Angeles	224
RANDALL, Jay E., banker	Los Angeles	133
RANDLES, James D., attorney	Los Angeles	417
RANDLETT, Fred M., civil engineer	San Francisco	60
RANDOLPH, Lee F., art director	San Francisco	275
RANKE, Fred H., manufacturer	Los Angeles	509
RANSOM, J. B., realtor	Los Angeles	516
RANSOME, Bernard, engineer	Oakland	319
RAPP, Melville B., capitalist	Santa Monica	106
RATCLIFF, Walter H., architect	Berkeley	22
RATH, John C., public utilities official	Los Angeles	203
RAU, Alfred J., stock, investment broker	San Francisco	59
RAY, Charles D., municipal accountant	Los Angeles	192
RAY, Charles E. A., actor	Beverly Hills	614
RAY, Milton S., manufacturer, ornithologist	San Francisco	374
RAYMOND, Maud M. W., church, civic leader	San Francisco	292
REA, Robert, librarian	San Francisco	350
READ, Charles E., dentist	Los Angeles	485
READ, George E., real estate operator	Beverly Hills	115
READ, Mrs. William, clubwoman	Los Angeles	494
READY, Lester S., consulting engr.	San Francisco	309
REAGAN, Frank J., telephone executive	San Francisco	73
REAVIS, W. Elmo, manufacturer	Los Angeles	474
REDDING, Joseph D., lawyer	San Francisco	283
REDEWILL, Francis H., urologist, surgeon	San Francisco	583
REDINGTON, John P., banker	Santa Barbara	445
REDINGTON, Sarah, writer, lecturer	Santa Barbara	301
REED, Charles A., building contractor	Long Beach	237
REED, Fred E., realtor	Oakland	582
REED, Howard S., plant physiologist	Riverside	253
REED, Luther, writer, motion picture director	Hollywood	544
REED, Ralph J., civil engineer	Los Angeles	180
REED, Thomas B., municipal judge	Los Angeles	579
REESE, Everett M., citrus grower	Whittier	524
REEVES, John B., publisher	Los Angeles	136
REEVES, John M., physician, surgeon	Oakland	37
REEVES, Joseph M. Jr., portrait painter	Los Angeles	337
REGENSBURGER, Alfred E., dermatologist	San Francisco	334
REID, James W., architect	San Francisco	313
REINHARDT, Aurelia H., college president	Oakland	45
REINHARDT, Paul E., investment banker	Los Angeles	601
REIS, Gustav C., investment banker	Oakland	400
REITER, Edward D., attorney	Los Angeles	553
REMILLARD, Peter N., brick manufacturer	San Francisco	45
RENDLER, Joseph, electrical engineer	Los Angeles	136
RENFREW, Francis C., physician, surgeon	Long Beach	521
REPPY, Roy V., attorney	Los Angeles	100
REQUA, Lawrence K., geologist	San Francisco	609
REQUA, Mark L., mining engineer	San Francisco	32
REQUA, Richard S., architect	San Diego	601
RESLEURE, Jacques F., attorney	San Francisco	374
REYNOLDS, Charles M., mfrs. agent	San Francisco	681
REYNOLDS, Del Mar M., banker	Los Angeles	224
REYNOLDS, Hewitt, educator	Santa Barbara	301
REYNOLDS, Kenyon L., engineer	Los Angeles	167
RHODES, Harry W., supt. U. S. lighthouses	San Francisco	384
RHODES, John F., attorney	Los Angeles	668
RHODES, John W., insurance official	Los Angeles	485
RIABOOHIN, Nikander M., physician, surgeon	Los Angeles	603
RICARD, Jerome S., astronomer	Santa Clara	21
RICCA, Vetran, attorney, teacher	Los Angeles	252
RICE, Allyn B., contractor	Los Angeles	398
RICE, Jesse D., clergyman	Piedmont	585
RICE, Llewellyn J., title insurance official	Los Angeles	233
RICHARDS, Charles E., building contractor	Los Angeles	169
RICHARDS, Frank W., deputy attorney general	Los Angeles	416
RICHARDS, John E., jurist	San Francisco	78
RICHARDS, John R., attorney	Los Angeles	137
RICHARDS, Preston D., attorney	Los Angeles	568
RICHARDSON, Eri H., designer, manufacturer	Los Angeles	47
RICHARDSON, Friend W., ex-governor of California	Berkeley	88
RICHARDSON, George S., municipal judge	Los Angeles	572
RICHARDSON, Herbert A., merchant	San Francisco	310
RICHARDSON, William E., land developer	Los Angeles	596
RICHARDSON, William H., merchant	Los Angeles	550
RICHERT, Robert C., merchant	Hollywood	540
RICHSTEIN, John J., physician, surgeon	Los Angeles	561
RICHTER, Theophilus J. F., naturopath	Los Angeles	452
RICKARD, James B., lawyer, postmaster	Santa Barbara	441
RICKS, Ezra A., investment banker	San Francisco	313
RIDDELL, Arch C., manufacturer	Los Angeles	102
RIDER, Arthur W., clergyman	Los Angeles	17
RIDGWAY, Erman J., publisher	Chula Vista	168
RIDGWAY, Nolo S., investment banker	Beverly Hills	238
RIES, Walter S., industrial realtor	Oakland	289
RILEY, Ray L., state comptroller	Sacramento	425
RINDGE, Samuel K., corporation official	Los Angeles	135
RINEHART, Jay Don, attorney	Pasadena	316
RIORDAN, John H., deputy attorney general	San Francisco	378
RIPLEY, Frederick C., oil man	Los Angeles	23
RIPLEY, Galen G., life underwriter	San Francisco	364
RITCHEY, Addison B., attorney	Pasadena	423
RITCHEY, George W., astronomer	Pasadena	271
RITTER, Allan G., attorney	Los Angeles	118
RITTIGSTEIN, Herman, real estate broker	Oakland	468
RIVERS, Henry E., realtor	Los Angeles	621
RIX, Edward A., machinery manufacturer	San Francisco	326
RIX, Warren Acil, real estate broker	Hollywood	527
RIXFORD, Emmet, surgeon	San Francisco	291
ROACH, Hal, motion picture producer	Culver City	322
ROBBINS, Milton H., merchant	San Francisco	45
ROBERTS, Alexander C., college president	Berkeley	170
ROBERTS, Earle L., financier	Los Angeles	543
ROBERTS, Marcus L., attorney	Los Angeles	503
ROBERTSON, Alexander M., publisher	San Francisco	153
ROBERTSON, Alfred W., attorney	Santa Barbara	681
ROBERTSON, Baldwin, attorney	Los Angeles	135
ROBERTSON, George D., realtor	Los Angeles	77
ROBERTSON, Richard F., attorney	San Jose	372
ROBERTSON, Robert B., railway man	Los Angeles	426
ROBINS, John H., realtor	Oakland	55
ROBINSON, Elmer E., attorney	San Francisco	35
ROBINSON, Henry M., banker	Pasadena	127
ROBINSON, James N., banker	Huntington Park	667
ROBINSON, Robert Rex, mechanical engineer	Los Angeles	454
ROBINSON, Thomas W., attorney, librarian	Los Angeles	518
ROBINSON, Walter H., attorney	San Francisco	691
ROBNETT, Daly B., attorney	Los Angeles	528
ROBSON, William W., realtor	Los Angeles	138
ROCHE, Michael J., jurist	San Francisco	412
ROCHE, Theodore J., attorney, police commr.	San Francisco	421
ROCHESTER, George W., state senator, attorney	Los Angeles	662
ROCKEFELLER, Howard, Jr., attorney	Los Angeles	190
ROCKHOLD, Frank A., attorney	Los Angeles	450
ROCKHOLD, John E., civil engineer	Los Angeles	198
RODDY, William F., financial expert	Nevada City	218
RODGERS, Ernest A., auto distributor	Santa Rosa	47
RODGERS, John I., army officer	San Francisco	282
ROGERS, Arthur M., physician, surgeon	Los Angeles	633
ROGERS, Frederick M., clergyman	Los Angeles	223
ROGERS, George A., industrialist	Los Angeles	221
ROGERS, Henry S., physician	Petaluma	44
ROGERS, Thomas C., manufacturer	Los Angeles	106
ROGERS, Warren S., bookseller	Los Angeles	117
ROGERS, Will, actor, author	Beverly Hills	287
ROHE, Clifford A., attorney	Los Angeles	646
ROLAND, Ruth, actress, subdivider	Los Angeles	519
ROLPH, James Jr., mayor, merchant	San Francisco	14
ROLPH, Thomas, importer, exporter	San Francisco	353

Name	City	Page
ROMAN, Frederick W., lecturer, author	Los Angeles	163
RONCOVIERI, Alfred, physician, surgeon	San Francisco	565
ROOK, Charles A., journalist	Pasadena	160
ROOME, Clarence T., physician	Santa Barbara	674
ROOT, Robert C., peace advocate	Stockton	309
ROSE, Leo, editor	Beverly Hills	697
ROSE, Ray C., real estate developer	La Jolla	605
ROSE, William F., attorney	San Francisco	698
ROSEBERRY, Louis H., banker	Los Angeles	111
ROSENBAUM, Mervin F., merchant	San Francisco	322
ROSENBURG, Rudolph, oil operator, capitalist	Los Angeles	121
ROSENHEIM, Alfred F., architect	Los Angeles	224
ROSENSHINE, Adolph, building contractor	San Francisco	544
ROSENSHINE, Albert A., attorney	San Francisco	320
ROSS, A. W., realtor	Los Angeles	549
ROSS, Erskine Mayo, jurist	Los Angeles	16
ROSS, George B., lawyer	Los Angeles	186
ROSS, Herbert W., metallurgical engineer	Beverly Hills	143
ROSS, Peter V., Christian Science lecturer	San Francisco	321
ROSSETER, John H., merchant	San Francisco	54
ROSSI, Robert D., merchant	San Francisco	307
ROTH, Lester W., lawyer	Los Angeles	656
ROTH, William P., steamship man	San Francisco	359
ROTHGANGER, George, surgeon	Emeryville	376
ROUGH, Robert L., osteopath	Los Angeles	137
ROUSE, Warren A., merchant	Oakland	562
ROWAN, Andrew S., army officer, author	San Francisco	279
ROWE, Leonard E., attorney	Long Beach	548
ROWELL, Chester H., editor	Berkeley	2
ROWELL, Joseph C., librarian	Oakland	238
RUCKER, George, electrical engineer	San Francisco	34
RUDDOCK, John C., physician	Los Angeles	188
RUDE, Arthur H., merchant	Los Angeles	567
RUDKIN, William H., rancher	Fillmore	688
RUDOLPH, Allen, building, loan official	San Jose	467
RUGGLES, Howard E., physician	San Francisco	403
RULE, O. Rey, investment banker	Los Angeles	450
RUSH, John L., attorney	Los Angeles	490
RUSH, Judson R., attorney	Los Angeles	67
RUSHTON, Edwin E., manufacturer, engineer	Los Angeles	428
RUSS, Edmund F., photo engraver	San Francisco	46
RUSS, Robert R., capitalist	San Francisco	372
RUSSELL, John N., life insurance manager	Los Angeles	121
RUSSELL, Richard L., civil engineer	Los Angeles	163
RUSSELL, Sydney K., writer	Hollywood	157
RUSSILL, Louis P., jurist	Los Angeles	617
RUTH, John McP., salesman	Sacramento	512
RYAN, James M., insurance broker	San Francisco	381
RYAN, Joseph W., attorney	Los Angeles	191
RYAN, Patrick L., clergyman	San Francisco	93
RYFKOGEL, H. A. L., physician, surgeon	San Francisco	38
RYLAND, Joseph R., corporation official	San Jose	258
RYON, William A., finance corpn. official	Los Angeles	176

S

Name	City	Page
SABALOT, Jean B., roentgenologist	San Francisco	343
SABIN, Wallace A., organist	San Francisco	290
SADLER, Clarence T., attorney	San Francisco	76
SAHLEIN, Henry, realtor	San Francisco	494
SAINT, Walter M. Jr., merchant	Los Angeles	191
SALEEBY, Elijah M., pharmacist	San Jose	55
SALISBURY, Alfred J. Jr., consulting engr	Los Angeles	122
SALM, George P., merchant	Los Angeles	607
SAMPSON, Samuel S., clergyman	Huntington Park	488
SAMUEL, Lillian S., clubwoman	San Francisco	404
SAMUEL, Mortimer A., hotel owner	San Francisco	397
SANBORN, Blanche L. H., physician	San Francisco	123
SANBORN, Irving H., investment banker	San Francisco	73
SANBORN, Winfred J., mortician	Los Angeles	471
SANDERS, Hugh A., attorney	San Diego	495
SANDERSON, Austin A., attorney	San Francisco	579
SANDERSON, William W., attorney	San Francisco	417
SANDS, Robert M., oil operator	Los Angeles	433
SANFORD, Louis C., bishop	Fresno	146
SANSUM, William D., physician, surgeon	Santa Barbara	264
SARGENT, E. W., title official, atty	Los Angeles	399
SARGENT, Homer E., electrical engr	Pasadena	455
SARTORI, Joseph F., banker	Los Angeles	39
SATTERLEE, Dwight, physician, surgeon	Los Angeles	480
SAULS, Willard H., chiropractor	Los Angeles	488
SAUNDERS, Charles W., steamship man	San Francisco	695
SAWYER, Edmund O. Jr., publisher	San Francisco	61
SAWYER, Harold M., attorney	San Francisco	51
SAXE, Harry A., merchant	San Francisco	475
SCANLON, Wiiko G., physician	Pasadena	418
SCARBOROUGH, James G., attorney	Los Angeles	241
SCARBOROUGH, James G. Jr., attorney	Los Angeles	167
SCARPITTA, Salvatore C., sculptor	Los Angeles	224
SCATENA, Lorenzo, banker	San Francisco	113
SCATTERGOOD, Ezra F., elec. engr	Los Angeles	337
SCHAEFER, Glenn A., title ins. official	Los Angeles	660
SCHAEFLE, William J., editor, publisher	Los Angeles	571
SCHALLERT, Edwin F., editor, writer	Los Angeles	562
SCHAUER, Benjamin R., jurist	Los Angeles	437
SCHAUER, Fred H., attorney	Santa Barbara	632
SCHENCK, Joseph M., motion picture producer	Hollywood	155
SCHENCK, Paul W., attorney	Los Angeles	253
SCHERER, James A. B., educator, writer	Los Angeles	684
SCHEWE, Edward F., dentist	Huntington Park	482
SCHILDKRAUT, Joseph, actor	Universal City	237
SCHILLER, William A., mfg. engr	Los Angeles	684
SCHILPP, Paul A., college prof., clergyman	Stockton	305
SCHIVELY, John H., federation sec., editor	San Francisco	74
SCHLAGE, Walter R., engineer	San Francisco	402
SCHLEICHER, A., rubber mfr.	Los Angeles	350
SCHLEICHER, Ben F., rubber mfr.	Los Angeles	332
SCHLESINGER, B. F., merchant	San Francisco	463
SCHLOESSMANN, Carl L., banker	Los Angeles	54
SCHMIDT, Ruben S., jurist	Los Angeles	432
SCHNELL, Henry F., dairyman	San Diego	533
SCHOENBORN, Albert L., mtge. banker	Los Angeles	121
SCHOLES, Robert D., attorney	San Francisco	47
SCHOLZ, Rudolph L., attorney	San Francisco	476
SCHONFELD, George W., attorney	San Francisco	405
SCHREIBER, Fred C., physician	San Francisco	65
SCHREYER, William E., realtor	Los Angeles	446
SCHRODER, Howard, architect	Oakland	414
SCHULBERG, Benjamin P., motion picture prod	Hollywood	626
SCHULTER, Hans F., obstetrician, gynecologist	Sacramento	54
SCHULTHEIS, Henry R., attorney	Los Angeles	551
SCHUMANN-HEINK, Ernestine, opera singer	Coronado	177
SCHUSSLER, Herman Jr., physician	San Francisco	336
SCHWAB, Paul E., attorney	Los Angeles	114
SCHWABACHER, Albert E., investment banker	San Francisco	401
SCHWARZ, A. L., realtor	Los Angeles	625
SCHWARZKOPF, Rudolph H., realtor	Arcadia	552
SCHWEITZER, Dell A., attorney	Los Angeles	118
SCOFIELD, Edson M., consulting engr	Los Angeles	151
SCOFIELD, Jerome V., legislator	Huntington Park	398
SCOTT, Albert W. Jr., merchant, lawyer	San Francisco	289
SCOTT, Alfred J. Jr., physician	Los Angeles	198
SCOTT, Bert C., manufacturer	San Francisco	681
SCOTT, Daniel L., corpn. exec	Los Angeles	109
SCOTT, George W., lawyer	Los Angeles	246
SCOTT, Harry S., steamship official	San Francisco	377
SCOTT, James W., attorney	San Francisco	359
SCOTT, John McC., attorney	Los Angeles	78
SCOTT, Joseph, lawyer	Los Angeles	87
SCOTT, Ralph C., ins. corpn. exec	Los Angeles	78
SCOTT, Robert H., jurist	Los Angeles	438
SEAGER, Schuyler F., mining engr., mfr	Pasadena	637
SEAMANS, William S., realtor	Santa Barbara	663
SEARES, Frederick H., astronomer	Pasadena	270
SEAWELL, Emmet, jurist	San Francisco	18
SEBASTIAN, Don B., realtor	Santa Barbara	619
SECHER, Ancher J., corpn. official	San Francisco	323
SEDGWICK, Allan E., consulting engr., educator	Los Angeles	330
SEE, Thomas J. J., astronomer	Mare Island	216
SEGERSTROM, Charles H., banker, lawyer, miner	Sonora	677
SEHESTED, Ove H., vice-consul	San Francisco	587
SEIGER, Rudolph, musical artist	San Francisco	668
SELBY, John, attorney	San Francisco	40
SELECMAN, Edgar H., realtor	Los Angeles	444
SELIG, William N., motion picture producer	Los Angeles	227
SELLECK, Willard C., clergyman	Riverside	250
SELLERS, Frank H., corpn. official	Pasadena	584
SELLERY, Aibert C., surgeon	Long Beach	548
SELLING, Nathalie, physician	San Francisco	70
SEMINARIO, Jose Y., consul general	San Francisco	594
SENDE, Jonas Arnold, C. P. A.	Los Angeles	556
SERAFINO, Albert L., investment banker	San Francisco	562
SESNON, Porter, banker	San Francisco	364
SESNON, William Thomas, agriculturist	San Francisco	364
SESSIONS, Milton P., landscape designer	San Diego	601
SEVERY, Melvin L., inventor	Los Angeles	226
SEWARD, George S., investment banker	Los Angeles	487
SEWELL, Harry F., attorney, legislator	Whittier	401
SHAFFER, Geneve L. A., realtor, writer	San Francisco	476
SHAFFNER, Arthur B., rancher	Los Angeles	171
SHAMEL, Archibald D., plant physiologist	Riverside	248
SHANLEY, Francis P., hotelman	Los Angeles	650
SHANNON, Arthur L., attorney	San Francisco	683
SHANNON, Michael F., attorney	Los Angeles	66
SHAPIRO, Aaron, attorney	Los Angeles	234
SHAPLEIGH, A. F. Jr., merchant	Santa Monica	525
SHAPLEIGH, Frederick W., lawyer	Santa Monica	447
SHARP, Earl S., oil corpn. exec	Los Angeles	588
SHARP, George C., dental surgeon	Pasadena	188
SHARP, George F., attorney	Oakland	456
SHARP, Joseph C., attorney	San Francisco	204
SHARP, Joseph H., painter	Pasadena	271
SHARP, William F., dentist	San Francisco	62
SHATTUCK, Paul W., ink manufacturer	San Francisco	34
SHAW, Eugene C., dentist	Los Angeles	515
SHAW, George H., dairy mgr	Los Angeles	577
SHAW, George P., U. S. consul	San Diego	256
SHAW, Harry C., telegraph official	San Francisco	34
SHAW, Hartley, jurist	Los Angeles	437

Name	City	Page
SHAW, Henry W., attorney	Los Angeles	253
SHAW, James T., telephone official	San Francisco	368
SHAW, Lucien, jurist	Glendale	213
SHAW, Roy A., business economist	Pasadena	650
SHAW, Walter P., merchant	Los Angeles	203
SHAY, Weston W., dentist	Los Angeles	112
SHEAFOR, Martin Van B., oil operator	Los Angeles	481
SHEEHAN, Edgar M., assn. official	San Francisco	410
SHEEHAN, Winfield R., motion picture official	Hollywood	363
SHELDON, Leslie L., investment broker	Los Angeles	124
SHELDON, Roy H., insurance rep	Los Angeles	181
SHELL, W. Nelson, oil operator, publisher	Los Angeles	581
SHELLOOE, Daniel C., meat packer	San Francisco	147
SHENK, John W., jurist	San Francisco	18
SHEPHERD, Charles R., missionary sec.	San Francisco	289
SHEPHERD, Clifford J., banker	Los Angeles	16
SHEPHERD, Hovey L., physician	Los Angeles	112
SHEPPARD, James G., hotelman	Santa Barbara	501
SHERIDAN, Robert M., attorney	Ventura	536
SHERMAN, Harry D., insurance man	Los Angeles	489
SHERMAN, Julius, physician, surgeon	San Francisco	461
SHERMAN, Moses H., steamship man	Los Angeles	16
SHERMAN, Wells A., marketing specialist	Sacramento	253
SHERR, Harry, lawyer	Los Angeles	186
SHERRY, Leroy B., surgeon	Pasadena	187
SHERWIN, William A., lawyer	Los Angeles	271
SHIELD, George W. H., educator	Los Angeles	362
SHIELS, George F., surgeon	San Francisco	18
SHINN, Milicent W., author	Niles	218
SHIPLEY, Maynard, writer, lecturer	San Francisco	288
SHOEMAKER, Harlan, physician, surgeon	Los Angeles	698
SHOEMAKER, William R., naval officer	San Francisco	287
SHONNARD, Ludlow, corpn. exec	Los Angeles	696
SHORTALL, Edward P., jurist	San Francisco	381
SHORTRIDGE, Samuel M., U. S. Senator	Washington, D. C.	5
SHOUP, Arthur G., lawyer	San Jose	247
SHOUP, Paul, railway president	San Francisco	6
SHULER, Robert P., clergyman, lecturer	El Monte	211
SHUMAN, Blair S., attorney	San Francisco	25
SHUMAN, John F., attorney	San Francisco	325
SHUMATE, Freda O., clubwoman	San Francisco	436
SHUMATE, Thomas E., physician	San Francisco	436
SHURTLEFF, Charles A., attorney	San Francisco	380
SHUWARGER, Morris, manufacturer	Los Angeles	325
SIBLEY, Josiah, clergyman	Pasadena	268
SIDEBOTTOM, Earl E., attorney	Los Angeles	546
SIDNEY, George, actor	Hollywood	455
SIELAFF, Gustav J., geologist	San Francisco	683
SIEMEN, Fred, manufacturer	Los Angeles	533
SILL, Rush T., mining engineer	Los Angeles	682
SILS, Max	Los Angeles	13
SILSBEE, George S., explorer	Los Angeles	124
SILSLEY, Frank M., clergyman	Oakland	221
SIMANK, Henry J., merchant	Los Angeles	124
SIMMONS, William M., lawyer, educator	San Francisco	285
SIMON, Jules, consul general	San Francisco	594
SIMONDS, Paul E., physician	Riverside	551
SIMONS, Seward C., industrial engr	Los Angeles	139
SIMPSON, Edmund G., advertising man	Los Angeles	536
SIMPSON, Frank Jr., hotel operator	Los Angeles	554
SIMPSON, Harry L., insurance co. mgr	San Francisco	322
SIMPSON, John Edwin, attorney	Los Angeles	243
SIMS, Richard M., lawyer, banker	San Francisco	28
SINCLAIR, John A., attorney	San Francisco	309
SINCLAIR, Neil B., merchant	Los Angeles	203
SINCLAIR, Upton, author	Long Beach	297
SINCLAIR-COWAN, Bertha M., author	Sierra Madre	308
SISTROM, William, motion picture studio mgr	Culver City	360
SITTEL, Albert C., U. S. Marshal	Los Angeles	563
SKAIFE, Alfred C., attorney	San Francisco	532
SKEGGS, John H., civil engr	San Francisco	68
SKILLING, Chauncey F., architect	Los Angeles	176
SKINNER, John H., banker	San Francisco	450
SLACK, Charles W., lawyer	San Francisco	18
SLATER, Clyde W., broker	Los Angeles	141
SLEMONS, J. Morris, obstetrician, gynecologist	Los Angeles	226
SLOANE, John B., physician	Los Angeles	127
SLOANE, Norman H., assn. general manager	San Francisco	474
SLOANE, William A., jurist	San Diego	254
SLOCUM, DeWitt E., corpn. official	Los Angeles	522
SLOSS, Leon Jr., banker	San Francisco	647
SLOSS, Marcus C., attorney	San Francisco	501
SMALL, Lucian K., produce broker	Los Angeles	537
SMITH, Carlin G., realtor	Los Angeles	168
SMITH, Carroll H., state printer, publisher	Sacramento	431
SMITH, Carroll W., lumberman	San Francisco	534
SMITH, Charles F., C. P. A.	San Francisco	399
SMITH, Clarke S., army officer, engr	Los Angeles	129
SMITH, Dan M., lecturer, lawyer	Los Angeles	226
SMITH, Donald J., investment banker	San Francisco	307
SMITH, Ethan H., surgeon	San Francisco	283
SMITH, Genevieve F., cosmetologist, clubwoman	San Francisco	697
SMITH, George D., hotel manager	San Francisco	515
SMITH, George L., auditorium mgr	Los Angeles	66
SMITH, George W., architect	Santa Barbara	463
SMITH, Grant H., attorney	San Francisco	302
SMITH, Guy E., contractor	Los Angeles	534
SMITH, Harold A., merchant	Los Angeles	528
SMITH, Harold H., physician	Los Angeles	119
SMITH, Harrison B., banker	Berkeley	306
SMITH, Harry E., naval officer	Shasta	301
SMITH, Herbert B., clergyman	Los Angeles	173
SMITH, Horace J., podiatrist, author	San Francisco	258
SMITH, James E., banker	Oakland	411
SMITH, James F., jurist	Cloverdale	152
SMITH, John B., clergyman	San Diego	252
SMITH, Lombard J., manufacturer	Los Angeles	193
SMITH, Mary E., organizer	Los Angeles	699
SMITH, Maurice, dentist	Los Angeles	197
SMITH, Owen B., pub. accountant	San Francisco	320
SMITH, Paul J., author	Hollywood	163
SMITH, Ralph W., atty., taxation specialist	Los Angeles	117
SMITH, Rea Everett, surgeon	Los Angeles	339
SMITH, R. Knight, physician, obstetrician	San Francisco	661
SMITH, Robert L. I., obstetrician, gynecologist	Pasadena	163
SMITH, Sara B., clubwoman, vineyardist	San Francisco	411
SMITH, Sarah B., writer	Los Angeles	664
SMITH, Sidney, contractor	Los Angeles	564
SMITH, Steadman G., attorney	Los Angeles	659
SMITH, Susan T., librarian	Sacramento	248
SMITH, W. Garner, gen. insurance agent	San Francisco	323
SMITH, William C., orthodontist	Pasadena	671
SMITH, William H., corpn. official	Los Angeles	125
SMITH, William M., attorney	Los Angeles	544
SMITH, Xavier M., hydraulic engr	Los Angeles	534
SNAPE, John, clergyman	Los Angeles	226
SNEDEN, Claude M., physician, surgeon	Long Beach	549
SNOOK, Charles E., attorney	Oakland	64
SNOOK, Preston E., insurance broker	San Francisco	694
SNORTLAND, Mandius H., estate analyst	Los Angeles	483
SNOW, R. K., realtor	Los Angeles	544
SNOWDEN, Joseph A., investment broker	San Francisco	558
SNYDER, Blanchard M., mining engr	Los Angeles	120
SNYDER, John W., realtor, insurance man	San Diego	570
SNYDER, Meredith P., ex-mayor, invmt. banker	Los Angeles	228
SOILAND, Albert, physician, surgeon	Los Angeles	229
SOLARI, Mary K., restaurateur	San Francisco	228
SOMERS, George B., surgeon	Los Angeles	442
SOMERVILLE, George W., attorney, financier	Los Angeles	124
SON, Charles A., oil producer, atty	Los Angeles	687
SONNENBERG, Otto, C. P. A.	San Francisco	595
SOSNOWSKI, Julius C., physician, surgeon	Long Beach	520
SOULE, Henry D. B., musician	San Francisco	304
SOYSTER, Merwin H., petroleum engr., geologist	Los Angeles	185
SPALDING, Alfred B., prof. obstet., gynecology	San Francisco	18
SPARLING, Maurice C., attorney	Los Angeles	195
SPEAR, Emerson, manufacturer	Los Angeles	655
SPEAR, Fred A., insurance official	Los Angeles	403
SPEARMAN, Frank H., author	Hollywood	402
SPEARMAN, Thomas C., realtor	Los Angeles	439
SPECHT, Christian, manufacturer	Los Angeles	114
SPECIALE, Orville H., attorney	San Jose	406
SPEIK, Frederick A., physician	Los Angeles	165
SPENCE, Jay, banker	Los Angeles	133
SPERRY, John A., physician	San Francisco	347
SPEYER, Paul S., manufacturer	Los Angeles	510
SPICER, Charles C., atty., corpn. official	Los Angeles	137
SPICER, George M., attorney	Long Beach	611
SPIELMAN, Harold G., architect	Los Angeles	136
SPINDT, Alfred J., contractor	Pasadena	330
SPITZ, Samuel, engineer, inventor	Los Angeles	161
SPRECKELS, Rudolph, banker	San Francisco	33
SPROUL, Joseph P., jurist	Los Angeles	332
SPROUL, Robert G., university president	Berkeley	56
SPROULE, William, railway official	San Francisco	2
STAATS, John S., investment broker	San Francisco	40
STAATS, William R., investment banker	Los Angeles	583
STACY-JUDD, Robert B., architect	Hollywood	565
STAFFORD, Dailey S., municipal judge	Los Angeles	390
STAFFORD, Harry I., attorney	San Francisco	317
STAFFORD, Maurice L., U. S. consul	Coronado	146
STAHL, Francis A., fire ins. mgr	San Francisco	51
STALDER, Walter, consulting geologist	San Francisco	314
STALEY, John E., consultant	Los Angeles	345
STANDISH, Harold S., insurance official	Los Angeles	249
STANLEY, Edgar S., warehouseman	Los Angeles	112
STANNARD, Milton LeR., commercial engr	Los Angeles	137
STANTON, Lewis E., shipping broker	San Francisco	402
STANTON, Philip A., realtor	Los Angeles	229
STANWOOD, Cornelia McK., educator	San Francisco	65
STANWOOD, Samuel J., county supervisor	Santa Barbara	594
STAPLES, Robert M., violinist	Los Angeles	361
STARKS, Harold A., C. P. A.	Oakland	398
STARR, Walter A., grain merchant	San Francisco	336
STARRETT, Theodore, architect	Los Angeles	528
STAUNTON, William F., mining engineer	Los Angeles	131
STAUNTON, William F. Jr., architect	Los Angeles	128

Name	City	Page
STEBBINS, Alfred, merchant	San Francisco	487
STEEL, William H., sales exec	San Francisco	457
STEELE, James K., editor, author	San Francisco	148
STEELE, John C., merchant	Santa Monica	363
STEELE, Marion L., merchant, mfr	Los Angeles	486
STEELE, William R., agriculturist	Los Angeles	184
STEINMAN, Bernard U., hotelman, financier	San Francisco	404
STENSGAARD, George L., realtor	Pomona	696
STEPANEK, Bedrich, diplomat, lawyer	San Francisco	379
STEPHENS, Albert L., jurist	Los Angeles	456
STEPHENS, James H., auto sales mgr	San Francisco	329
STEPHENS, Jess E., attorney	Los Angeles	417
STEPHENS, Redmond D., lawyer	San Mateo	276
STEPHENS, Richard T., corpn. executive	San Francisco	148
STEPHENS, Shelton G., auto dealer	Los Angeles	560
STEPHENS, William D., ex-governor	Los Angeles	78
STEPHENSON, Dwight W., attorney	Los Angeles	174
STEPHENSON, Robert L., insurance man	San Francisco	646
STERLING, Theodore K., oil corpn. atty	Los Angeles	518
STERN, Charles F., banker	Los Angeles	228
STERN, Henry Armstrong, bldg. loan official	Culver City	615
STERNBERG, Charles H., naturalist	San Diego	251
STERRY, Norman S., attorney	Los Angeles	609
STETSON, Albert L., whsle. merchant	Los Angeles	624
STETSON, Harry N., attorney	San Francisco	323
STETTHEIMER, Walter W., merchant	San Francisco	479
STEVENS, Charles S., physician, surgeon	Santa Barbara	317
STEVENS, Lloyd C., investment banker	San Francisco	359
STEVENS, W. Bertrand, bishop	Los Angeles	228
STEVES, Clifford M., realtor, corpn. official	Oakland	34
STEVICK, Guy LeR., surety official	San Francisco	345
STEWART, Alexander B., manufacturer	Los Angeles	421
STEWART, Charles B., attorney	Los Angeles	168
STEWART, Coleman E., attorney	Santa Barbara	626
STEWART, Hugh Ford, banker	Los Angeles	627
STEWART, John N., advertising man	Los Angeles	509
STEWART, Lee K., dentist	Pasadena	496
STEWART, Lyman, oil operator	Los Angeles	499
STEWART, Martin L., engineer	Los Angeles	481
STEWART, Robert P., attorney	Los Angeles	685
STEWART, Steele F., orthopedic surgeon	Los Angeles	114
STEWART, William L., oil producer	Los Angeles	353
STICK, John C., attorney	Los Angeles	202
STIDGER, Oliver P., attorney	San Francisco	126
STILLMAN, Stanley, surgeon	San Francisco	17
STILSON, Mary E. J., clubwoman	Los Angeles	662
STIMSON, G. Lawrence, architect, builder	Pasadena	181
STINCHFIELD, Herbert C., physician, surgeon	Los Angeles	122
STINCHFIELD, Paul, C. S. practitioner	San Francisco	322
STINE, Milton H., clergyman	Los Angeles	227
STIRDIVANT, Washburn B., life ins. gen. agt	Los Angeles	123
STIRES, Vern S., subdivider, banker	Hollywood	527
STITT, Edward R., naval officer	San Francisco	454
St. JOHN, Charles E., astronomer	Pasadena	648
ST. JOHNS, Adela R., author	Whittier	299
STOCK, Laurence J., banker	Los Angeles	159
STOKES, Charles E., dir. of tours	San Francisco	664
STOLL, Horatio F., publisher	San Francisco	414
STOLLER, Frank R., insurance man	San Francisco	30
STONE, Frank E., gen. ins. agt	San Francisco	338
STONE, John B., chemical engineer	San Francisco	29
STONE, Willard J., physician, surgeon	Pasadena	267
STORKE, Charles A., attorney	Santa Barbara	543
STORKE, Thomas M., publisher	Santa Barbara	146
STORY, Walter P., capitalist	Los Angeles	382
STOVER, Warren T., dentist	Los Angeles	126
STOW, Frank H., financier	Oakland	402
STOWELL, John M., physician, surgeon	San Francisco	366
STRANG, Christine, caterer	Los Angeles	573
STRANG, Mark A., mtge. banker	San Francisco	37
STRATTON, Robert T., surgeon	Oakland	400
STRAUB, Paul F., army officer	Hollywood	116
STREHLOW, Robert C., builder	Alameda	413
STREIGHT, Harold H., attorney	Los Angeles	549
STRICKLAND, Erve C., laundry owner	San Jose	53
STRINGFELLOW, William B., banker	Los Angeles	655
STRINGHAM, Frank D., ex-mayor, atty	San Francisco	671
STRINGHAM, Roland I., architect	San Francisco	322
STROBECK, Godfrey L., banker	San Diego	507
STROBRIDGE, Idah M., writer	Los Angeles	227
STRONG, Addison G., C. P. A.	San Francisco	341
STRONG, Archibald McC., civil engr	Los Angeles	119
STRONG, Charles A., attorney	San Francisco	476
STRONG, Frederick F., physician	Hollywood	248
STROUD, William C., fruit contractor	Gilroy	437
ST. SURE, Adolphus F., jurist	San Francisco	19
STUART, Holloway I., banker	Pasadena	265
STUART, James E., painter	San Francisco	273
STUBBS, John C. S., railway official	Los Angeles	116
STURGEON, John A. H., attorney, judge	Monrovia	427
STURTEVANT, Eugene R., salesman	Oakland	400
STURTEVANT, George A., jurist	San Francisco	334
STUTSMAN, Carl A., municipal judge	Los Angeles	259
SUDDEN, Charles E., lumberman	San Francisco	664
SULLIVAN, Charles E., motion picture producer	Hollywood	303
SULLIVAN, Jeremiah F., jurist	San Francisco	17
SULLIVAN, Joseph A., priest, college pres.	Los Angeles	638
SUMMERBELL, William J., manufacturer	Los Angeles	175
SUNDAY, George M., realtor	Los Angeles	595
SUNDERLIN, Charles A., attorney	Los Angeles	188
SUTHERLAND, Ross, orthopedic surgeon	Los Angeles	265
SUTRO, Alfred, lawyer	San Francisco	381
SUTRO, Charles, stock broker	San Francisco	699
SUTRO, Charles W., capitalist	San Francisco	386
SUTRO, Oscar, attorney	San Francisco	172
SWAFFIELD, Phil M., lawyer	Long Beach	537
SWAFFIELD, Roland G., attorney	Long Beach	569
SWAIN, Robert F., acting univ. pres	Stanford University	79
SWANSON, Gloria, actress	Hollywood	379
SWARTHOUT, Max van L., prof. of music	Los Angeles	615
SWARTZ, Jean, gown designer	Hollywood	459
SWARTZ, Wiley R., furniture man	Los Angeles	485
SWASEY, McNeal, architect	Los Angeles	507
SWAYNE, Harold E., insurance man	San Diego	567
SWEET, Robert B., physician	Long Beach	570
SWENSON, Anthony F., banker	Los Angeles	558
SWETMAN, Ralph W., college president	Arcata	142
SWETT, Frank T., agriculturist	San Francisco	315
SWETT, Wilber F., physician, surgeon	San Francisco	42
SWETT, Wilbur M., physician	San Francisco	359
SWIFT, Carleton B., capitalist	Pasadena	668
SWIFT, Theodore J., chemical engineer	San Francisco	284
SWINERTON, Alfred B., bldg. contractor	San Francisco	274
SWING, Philip D., congressman	El Centro	195
SWORD, James O., attorney, corpn. official	Los Angeles	579
SYMMES, Carrick W., dentist	Los Angeles	534
SYMMES, Edwin J., architect	Bakersfield	85
SYMMES, Leslie W., agrl. engineer	San Francisco	215
SYMON, Samuel C., investment banker	San Francisco	697
SYMONDS, Harry C., attorney	San Francisco	387

T

Name	City	Page
TAFF, Joseph A., geologist	San Francisco	283
TAFT, Harold O., realtor	Hollywood	624
TAFT, Joshua M., merchant	Oakland	307
TALBOT, J. A., oil official	Los Angeles	351
TALBOTT, Edward J., attorney	San Francisco	66
TALLY, Thomas L., theater and resort owner	Los Angeles	444
TALMADGE, Constance, actress	Los Angeles	229
TALMADGE, Norma, actress	Hollywood	283
TANNEHILL, Charlie C., cattle raiser, oil prod	Los Angeles	130
TAPPAAN, Clair S., jurist	Los Angeles	599
TAUBMAN, George P., clergyman	Long Beach	183
TAYLER, Howard M., merchant	San Francisco	38
TAYLOR, Albert H., physician	San Francisco	403
TAYLOR, Augustus Jr., corpn. executive	San Francisco	285
TAYLOR, Ellis W., architect	Los Angeles	259
TAYLOR, Estelle, actress	Los Angeles	613
TAYLOR, F. W. Howard, physician, surgeon	Los Angeles	662
TAYLOR, Frank L., investment banker	San Francisco	366
TAYLOR, Frederic W., agriculturist	Los Angeles	230
TAYLOR, John F., physician, surgeon	San Francisco	372
TAYLOR, Rex, writer	Hollywood	558
TAYLOR, Samuel H., executive secretary	San Francisco	303
TAYLOR, Thacher, commercial ins. broker	Los Angeles	108
TAYLOR, Waller, manufacturer	Los Angeles	519
TAYLOR, William A., corp. executive	San Francisco	22
TEAGAR, J. Staley, manufacturer	San Francisco	380
TEGNER, Charles A., realtor	Santa Monica	449
TEGNER, William E., dist. ins. agent	San Francisco	364
TELLER, Philip S., ex-shipping board commr	Alameda	160
TEMPLE, Walter P., capitalist	Los Angeles	160
TENNEY, Charles D., member diplomatic corps	Palo Alto	213
TENNIS, P. Clarence, dentist	Los Angeles	223
TERRY, Roy A., surgeon	Long Beach	546
TERRY, Wallace I., surgeon	San Francisco	48
TERRY, Zebulon A., investment banker	Los Angeles	637
THALBERG, Irving G., motion picture producer	Culver City	357
THATCHER, George B., realtor	Los Angeles	674
THAYER, Lyman E., physician	Los Angeles	542
THAYER, Oscar R., architect	San Francisco	347
THAYER, Rosalind B., clubwoman	Santa Barbara	694
THEISS, John W., clergyman	Los Angeles	230
THELEN, Max, lawyer	San Francisco	156
THIELER, John H.	San Francisco	494
THIERBACH, George C., merchant	San Francisco	389
THILLE, John P., rancher	Ventura	537
THOMAS, Everett B., realtor, mine developer	Los Angeles	257
THOMAS, Gomer M., investment banker	Los Angeles	453
THOMAS, Halcott B., banker	Los Angeles	198
THOMAS, Howard B., mortgage banker	Los Angeles	379
THOMAS, Leonard E., attorney	Los Angeles	241
THOMAS, Mathonihah, attorney	Long Beach	565
THOMAS, Verlin C., physician, surgeon	San Francisco	129
THOMAS, William, lawyer	San Francisco	278
THOMPSON, Arthur C., foundry official	Alhambra	630
THOMPSON, Charles E., physician, surgeon	Los Angeles	126
THOMPSON, David E., ex-ambassador	Del Mar	148

Name	City	Page
THOMPSON, Edgar I., attorney	Los Angeles	488
THOMPSON, Fountain L., banker	Los Angeles	118
THOMPSON, Ira F., jurist	Los Angeles	435
THOMPSON, James R., attorney	Santa Barbara	536
THOMPSON, Mitchell, insurance broker	San Francisco	390
THOMPSON, R[illegible]	S[illegible]	[illegible]
THOMPSON, W[illegible]er B., municipal judge	Los Angeles	598
THOMSON, [illegible], insurance official	San Francisco	[illegible]
THOMSON, Henry M., C. P. A.	Los Angeles	618
THORNBURGH, [illegible]	S[illegible]	[illegible]
THORNBERY, Delmar L., lawyer, educator	Oakland	237
THORNER, M[illegible]	S[illegible]	671
THORNTON, Harry A., attorney	San Francisco	356
THORNTON, Ralph P., insurance broker	San Francisco	391
THORP, Willard B., clergyman	Palo Alto	210
THRELKELD, Melville C., commissary contr.	San Francisco	577
THROCKMORTON, H[illegible]	L[illegible]	[illegible]
THUNEN, Frank, attorney	San Francisco	691
THURLOW, Alfred A., physician	Santa Rosa	50
THURSTON, Theodore P., bishop	San Diego	248
THWING, Edward W., missionary	Los Angeles	231
TIBBETTS, Frederick H., civil engineer	San Francisco	281
TIEFMAN, [illegible]	S[illegible]	[illegible]
TIETZEN, James H., investment banker	Los Angeles	349
TILDEN, Douglas, sculptor	San Francisco	155
TILLMANNS, Carl S. J., physician	Los Angeles	666
TILLOTSON, H[illegible]	V[illegible]	[illegible]
TILTON, [illegible]	S[illegible]	[illegible]
TITUS, Horton L., attorney	San Diego	548
TOBIN, Edward J., banker	San Francisco	538
TOBIN, Joseph O., banker	San Francisco	538
TOBIN, Richard M., banker, diplomat	San Francisco	2
TOMKIN, Charles A., real estate broker	San Jose	444
TOMLINSON, Charles S., county assessor	Santa Barbara	591
TOMPKINS, Philip W., chemical engineer	San Francisco	315
TOMS, George P., investment banker	Los Angeles	165
TONER, Joseph M., obstetrician, surgeon	San Francisco	353
[illegible]	[illegible]	[illegible]
TOOL, [illegible] Joseph, realtor	Los Angeles	104
TOPHAM, [illegible]	S[illegible]	[illegible]
TORREY, M[illegible] physician	Oakland	22
[illegible]	[illegible]	[illegible]
TOURNOUX, Austin L., publisher	Los Angeles	523
TOURNY, George, banker	San Francisco	419
TOURTILLOTT, True T., state hospital mngr.	Agnew	385
TOWLER, Alfred F., mfrs. agent	San Francisco	551
TOWNE, Edward B., surgeon	San Francisco	346
TOWNLEY, Sidney D., astronomer	Stanford University	301
TOWNSEND, Albert W., hotelman	Los Angeles	200
TOWNSEND, Charles E., attorney	San Francisco	320
TOWNSEND, Charles H., publisher	Los Angeles	202
TRABUCCO, J. Eugene, patent attorney	San Francisco	416
TRAGETON, Ole O., banker, attorney	Los Angeles	200
TRAIN, Frederick L., banker	Oakland	375
TRAVERS, Fred B., manufacturer	Emeryville	407
TRAVERS, Harrison F., attorney	Oakland	397
TREANOR, John, corporation official	Los Angeles	114
TREAT, Archibald J., attorney	San Francisco	311
TREAT, Charles H., oil producer	Los Angeles	570
TREGOE, Benjamin B., credit assn. mgr.	San Francisco	463
TREWHELLA, James S., physician, surgeon	Montebello	485
TRIGG, Lilburn S., business adviser	Los Angeles	627
TRIP[illegible]stus L., mining engineer	Redlands	478
TRISKA, Joseph [illegible]	L[illegible]	[illegible]
TROMPETER, Oscar V., investment broker	Los Angeles	182
TROUILLET, Marie S., laundry owner	San Francisco	74
TROUTT, James M., attorney, jurist	San Francisco	349
TROWBRIDGE, George E., attorney	Los Angeles	489
TRUEBLOOD, Charles L., citrus grower	Whittier	517
TRUEBLOOD, Ralph W., editor	Los Angeles	175
TRUMAN, George A., surgeon, pharmacist	San Francisco	338
TRUMPLER, Robert J., astronomer	Mt. Hamilton	218
TUBBS, Alfred S., manufacturer	San Francisco	382
TUBBS, Tallant, state senator	San Francisco	405
TUCKER, Charles H., investment banker	Long Beach	630
TUCKER, Nion R., investment banker	San Francisco	367
TUFFIN, Arthur S., auditor, public accountant	Los Angeles	595
TULK, Norman A., investment banker	Los Angeles	599
TULLY, Jim, author	Hollywood	298
TULLY, Richard W., dramatist, producer	Sierra Madre	304
TUPPER, Waldo T., manager public events	Los Angeles	526
TURNER, Eugene J., [illegible]	L[illegible]	[illegible]
TURNER, Ethel L. T., clubwoman	Los Angeles	456
TURNER, Henry W., geologist, mining engineer	San Francisco	278
TURNER, Merle E., warehouse official	Los Angeles	629
TURNER, Richard A., attorney	Los Angeles	609
TURNER, Spence D., forester	Los Angeles	519
TURNEY, Raymond I., judge	Los Angeles	186
TURRILL, Gardner, banker	Los Angeles	686
TURRILL, Gardner S., realtor	Los Angeles	686
TUTTLE, Edward W., attorney	Los Angeles	138
TUTTLE, Frank Day, writer	Santa Barbara	611
TUTTLE, Harold W., auto distributor	Los Angeles	450
TUTTLE, Sherman, physician, surgeon	San Francisco	395
TUTTLE, Sterling D., dentist	Santa Monica	519
TWAITS, Ford J., construction engineer	Los Angeles	691
TWINING, Harry LaV., educator, mnfr.	Los Angeles	581
TYLER, John F., jurist	San Francisco	211
TYNAN, Joseph J, shipbuilder	San Francisco	321
TYRRELL, Frank G., lawyer	Los Angeles	231
TYSON, James, steamship, lumber official	San Francisco	347

U

Name	City	Page
UHL, Adolph, merchant	San Francisco	385
UHLS, Russell T., physician, surgeon	Long Beach	458
UNDERHILL, Francis T., architect	Santa Barbara	644
UNDERWOOD, Stephen H., attorney	Long Beach	519
UNTEREINER, Ray E., attorney, teacher	Los Angeles	191
UPDEGRAFF, Howard L., surgeon	Hollywood	623
UP de GRAFF, Thaddeus L., builder	Pasadena	185
URBAN, Clarence, realtor	Los Angeles	138
UREN, Milton T., attorney	San Francisco	320
UTTER, George H., mining engineer	Long Beach	573

V

Name	City	Page
VAILE, Fred, accountant	Los Angeles	135
VALENTIEN, Anna M., sculptor	San Diego	247
VALENTINE, Dudley S., municipal judge	Los Angeles	600
VALENTINE, Frederick C., jurist	Los Angeles	601
VAN ARSDALE, William P., retired	San Francisco	54
van BUSKIRK, Edward N., realtor	San Francisco	361
VANCE, Jessica S., educator	Los Angeles	67
VAN COUVERING, Martin, petroleum engineer	Los Angeles	143
VAN de KAMP, Theodore J., wholesale baker	Los Angeles	574
VAN DEMAN, Ralph H., army officer	Point Loma	621
VAN DEN BERG, William J., surgeon	Sacramento	72
VANDERBILT, Newell F., horticulturist	San Rafael	247
VANDERVOORT, Ray, attorney	San Francisco	354
VAN DYKE, William M., lawyer	Los Angeles	125
VANEK, Milo, insurance man	San Diego	529
VAN FLEET, Alan C., attorney	San Francisco	692
VAN FLEET, William C., jurist	San Francisco	66
VAN GUYSLING, George E., industrial engr.	Los Angeles	245
VAN MAANEN, Adriaan, astronomer	Pasadena	266
VAN NORDEN, Rudolph W., consulting engr.	San Francisco	28
VAN NORMAN, Harvey A., civil engineer	Los Angeles	567
VAN NOSTRAN, W. D., attorney	Los Angeles	563
VAN NOSTRAND, John J., jurist	San Francisco	412
VAN NUYS, Ezra A., clergyman	San Francisco	264
VAN PELT, Garrett B., architect	Pasadena	195
VAN PELT, John A., subdivider, builder	Los Angeles	538
VAN SLOOTEN, John F., insurance broker	Los Angeles	582
VAN WATERS, Miriam, social worker	Los Angeles	232
VARCONI, Victor, actor	Hollywood	614
VARNUM, Guy R., production engineer	Los Angeles	527
VAUGHAN, Reginald L., attorney	San Francisco	672
VECKI, Marion, attorney	San Francisco	415
VECKI, Victor G., physician, surgeon	San Francisco	17
VEDDER, Horace E., attorney	Los Angeles	509
VERBECK, Blanche A. H., writer, vocalist	Los Angeles	684
VERCOE, Frederic H., attorney	Los Angeles	528
VERDIER, Paul, laundry owner	San Francisco	318
VERNE, Victor E., surgeon	Long Beach	556
VERNON, William L., life ins. official	Hollywood	524
VERONDA, Maurice, educator	Pasadena	10
VICKERS, Joseph W., attorney	Los Angeles	623
VICKERY, Oliver, publisher, advertising counsellor	San Francisco	67
VICKREY, Brenton Lee, realtor	Los Angeles	644
VICKREY, O. A., realtor	Los Angeles	217
VIDOR, King, motion picture director	Culver City	354
VINCENTI, Guido A., rancher	Pasadena	447
VIOLE, Pierre, physician	Los Angeles	674
VLAUTIN, Anne, cosmetologist	San Francisco	690
VOGELEY, Edward H., hardware merchant	Long Beach	665
VOGELSANG, Alexander T., lawyer	San Francisco	281
VOLLMER, August, criminologist	Berkeley	8
VOLLMER, Herman F., realtor	Los Angeles	470
von DAMM, Bertram, sales manager	San Francisco	370
von GELDERN, Otto, construction engineer	San Francisco	459
von KLEINSMID, Rufus B., university president	Los Angeles	22
VON STERNBERG, Josef, motion picture director	Hollywood	360
VON STROHEIM, Erich, motion picture director	Los Angeles	232
VOORHIS, Horace J., educator	San Dimas	383
VREELAND, Francis W., artist	Hollywood	124
VRUWINK, John, physician, surgeon	Los Angeles	659
VUCHINICH, Vuk, artist, painter, sculptor	Santa Barbara	353

W

Name	City	Page
WADDELL, William E., physician, surgeon	Los Angeles	130
WADE, C. H., bldg. loan official	Los Angeles	570
WADE, Franklin S., utility official	Los Angeles	26
WADHAM, James E., attorney	San Diego	576
WADSWORTH, Ralph G., civil engr.	San Francisco	266
WAGGONER, Waverly P., title ins. official	Los Angeles	199
WAGNER, James R., realtor	Santa Barbara	676
WAILES, Sydney I., realtor	Los Angeles	175

Name	City	Page
WAITE, Edwin G., state official, journalist	Alameda	395
WAKEFIELD, Rogers F., physician, surgeon	Alhambra	456
WAKEMAN, Earl S., attorney	Los Angeles	517
WAKEMAN, Helen, educator	Berkeley	62
WALD, Olander E., physician, surgeon	Los Angeles	540
WALDO, Charles L., capitalist	Los Angeles	203
WALDO, George E., ex-congressman	Pasadena	266
WALKER, Albert R., architect, engr	Los Angeles	528
WALKER, Arnold K., furn. salesman	Los Angeles	127
WALKER, Calvin A., surgeon	San Francisco	36
WALKER, George S., state official	San Francisco	479
WALKER, George W., banker	Los Angeles	333
WALKER, Harley M., motion picture editor	Culver City	355
WALKER, Hugh K., clergyman	Los Angeles	231
WALKER, Joe Edmund, physician	Long Beach	518
WALKER, William H., chemical engr	Pasadena	636
WALKER, Willis J., lumberman	San Francisco	689
WALL, Robert L., mfrs. salesman	Los Angeles	199
WALLACE, Albert J., oil operator	Los Angeles	420
WALLACE, Ernest L., patent atty	Los Angeles	168
WALLACE, James S., oil corpn. official	Los Angeles	571
WALLACE, Mary, educator	Piedmont	57
WALLACE, William H., realtor	Long Beach	642
WALLACE, William R. Jr., attorney	San Francisco	692
WALLERSTEDT, Carl E., consul	San Francisco	585
WALLIS, Edward J., elec. corpn. exec	San Francisco	322
WALLIS, Edward T., philatelist	Los Angeles	142
WALLIS, Joseph E., oil producer	Los Angeles	637
WALSH, Kenneth, stock broker	San Francisco	71
WALSH, Michael J., priest	Healdsburg	518
WALT, Joseph W., insurance official	Los Angeles	552
WALTER, Edwin N., banker	San Francisco	69
WALTON, Delvy T., attorney	Los Angeles	520
WANKOWSKI, Robert, banker	Culver City	455
WANZER, Lucy M. F., gynecologist	San Francisco	31
WARD, Chandler P., attorney	Los Angeles	174
WARD, Chester F., church official	San Francisco	265
WARD, Clarence R., architect	San Francisco	282
WARD, James W., surgeon	San Francisco	280
WARD, Louis H., jurist	San Francisco	408
WARD, Spencer, attorney	Los Angeles	182
WARDELL, Justus S., editor, stock broker	San Francisco	7
WARE, Edward R., physician	Los Angeles	619
WARNECKE, Lloyd H., merchant	Oakland	414
WARNER, Albert, motion picture producer	Hollywood	377
WARNER, Fred S., municipal judge	San Clemente	601
WARNER, Glenn S., football coach	Stanford University	209
WARNER, H. B., actor	Hollywood	312
WARNER, Harry M., motion picture producer	Hollywood	377
WARNER, Jack L., motion picture producer	Hollywood	341
WARNER, Martyn F., insurance broker	San Francisco	37
WARNER, Ralph C., corpn. official	San Francisco	383
WARNER, Thor, geologist	Los Angeles	484
WARREN, Earl, district atty	Oakland	590
WARREN, James G., merchant	Los Angeles	563
WARRINGTON, Albert P., theosophist	Ojai	234
WARRINGTON, James N., engineer	Los Angeles	127
WASHBURN, Bryant, actor	Beverly Hills	389
WASHBURN, William J., banker	Los Angeles	640
WASTE, William H., jurist	San Francisco	5
WATERMAN, Truman S., attorney	San Francisco	403
WATERS, Dewey C., merchant	San Francisco	386
WATERS, James E., auto dealer	Los Angeles	622
WATSON, Harold H., constrn. engr	San Diego	597
WATSON, Jennie S. L., clubwoman	Santa Barbara	535
WATSON, LaVerne M., illuminating engr	South Pasadena	313
WATSON, Paul H., realtor	Los Angeles	552
WATSON, Robert L., dentist	Los Angeles	435
WATSON, Samuel N., clergyman	Santa Barbara	299
WATTIS, Edmund O., railway contractor	San Francisco	4
WATTLES, Gurdon W., banker	Los Angeles	91
WAYNE, Charles S., author	Hollywood	174
WEATHERWAX, Cliff M., lumberman	San Francisco	71
WEAVER, Chalmer H., surgeon	Los Angeles	656
WEAVER, Martha C., educator	Los Angeles	60
WEAVER, Robert S., manufacturer	Los Angeles	132
WEAVER, William K., attorney	Los Angeles	536
WEBB, Arthur C., sales mgr	San Francisco	31
WEBB, Ulysses S., attorney general	San Francisco	5
WEBB, William R., horticulturist	Los Angeles	603
WEBBER, Walter, architect	Los Angeles	141
WEBER, Lois, motion picture director	Hollywood	252
WEBER, William H., realtor	Pasadena	195
WEBSTER, Edgar L., ins. agents' counselor	Los Angeles	112
WEBSTER, George A., banker	San Francisco	680
WEBSTER, Ray S., C. P. A.	Los Angeles	420
WEDEKIND, Richard E., attorney	Los Angeles	659
WEEKS, Charles LeM., quantity surveyor	Los Angeles	239
WEEKS, Charles Peter, architect	San Francisco	435
WEINBERG, Emilie S., portrait painter	San Francisco	450
WEINSTEIN, William, attorney	Los Angeles	509
WEINSTOCK, Harris, merchant	San Francisco	440
WEIR, William B., estate executor	San Francisco	403
WEISENHEIMER, Frederick L., civil engr	Los Angeles	427
WELCH, Galen H., govt. official	Los Angeles	210
WELCH, Leon P., manufacturer	Los Angeles	488
WELCH, Richard J., congressman	San Francisco	280
WELDEN, Charles R., realtor	Hollywood	543
WELDON, William R., investment banker	Los Angeles	162
WELLBORN, Charles, attorney	Los Angeles	185
WELLER, Frank C., legislator, atty	Los Angeles	594
WELLINGTON, Charles H., cartoonist	North Hollywood	352
WELLMAN, William A., motion picture director	Hollywood	259
WELLS, Bulkeley, mining engr	San Francisco	279
WELLS, Frank O., realtor, bldr	San Diego	514
WELLS, William S. Jr., attorney	Oakland	288
WELSH, Joseph, manufacturer	Pasadena	667
WENDT, Julia B., sculptor	Los Angeles	231
WENDT, William, artist	Los Angeles	255
WERDIN, Ernest R., corpn. official	Los Angeles	240
WERNER, Erwin P., lawyer	Los Angeles	330
WESKE, H. W. A., attorney	Santa Rosa	56
WESSELS, Andrew B., physician, surgeon	San Diego	577
WEST, Edythe J., vocal teacher	San Francisco	357
WEST, George H., chemical engr	Emeryville	340
WEST, James S., clergyman	San Francisco	4
WESTBERG, G. Edward, contractor	Los Angeles	166
WESTBROOK, J. V., oil producer	Los Angeles	81
WESTERFELD, Otto F., surgeon	San Francisco	344
WESTERING, Leonard H., merchant	Los Angeles	127
WESTOVER, Myron, jurist	Los Angeles	464
WETMORE, Charles A. Jr., deputy atty. gen	San Francisco	403
WEULE, Ernest L., merchant	San Francisco	417
WEYMOUTH, Clarence R., mech. engr	San Francisco	262
WHALEN, James D., attorney	San Francisco	661
WHEAT, Carl I., lawyer	San Francisco	331
WHEAT, Walter R., oil corpn. official	Los Angeles	645
WHEATE, Justus M., neuropsychiatrist	San Francisco	61
WHEELER, Benjamin Ide, educator	Berkeley	519
WHEELER, Charles S. Jr., attorney	San Francisco	390
WHEELER, John E., financier	Los Angeles	187
WHEELER, Royall W., realtor	Los Angeles	537
WHIPPLE, Howard G., banker	Turlock	298
WHITAKER, Robert, clergyman	La Crescenta	177
WHITE, Alice, actress	Hollywood	615
WHITE, Charles H., merchant	San Francisco	123
WHITE, Charles H., geologist	San Francisco	270
WHITE, Clarence H., physician, surgeon	Los Angeles	666
WHITE, Earl L., realtor	Burbank	548
WHITE, Floyd G., oil operator	Los Angeles	540
WHITE, Frank M., realtor	Los Angeles	217
WHITE, George L., clergyman	Los Angeles	234
WHITE, George S., physician, author	Los Angeles	201
WHITE, George W., clergyman	Hollywood	125
WHITE, Harlan, contractor	San Francisco	45
WHITE, James E., attorney	San Francisco	323
WHITE, James St. P., insurance broker	Los Angeles	125
WHITE, John Baker, lawyer	Mentone	214
WHITE, John F., realtor	Long Beach	639
WHITE, John R., nat. parks supt	Sequoia National Park	298
WHITE, Lynn T., clergyman, educator	San Anselmo	262
WHITE, Theodore H., writer, educator	Los Angeles	163
WHITE, William K., attorney	San Francisco	299
WHITE, William R., manufacturer	Point Loma	598
WHITECOTTON, William W., hotelman	Los Angeles	503
WHITED, Jesse M., insurance broker	San Francisco	483
WHITEHEAD, Lewis E., attorney	Los Angeles	127
WHITESIDE, Walter H., corpn. official	Pasadena	252
WHITMAN, George H., loan official	Los Angeles	197
WHITNEY, George E., lawyer	Oakland	610
WHITSON, Robert A., attorney	Los Angeles	254
WICHER, Edward A., theologian	San Anselmo	250
WICKHAM, George R., lawyer	Los Angeles	178
WICKLER, Jay C., ins. exec	San Francisco	25
WIDENHAM, Allen W., music assn. exec	San Francisco	305
WIDMEYER, Charles B., clergyman	Pasadena	249
WIEL, Eli H., manufacturer	San Francisco	64
WIELAND, Fred, artist	San Diego	535
WIG, Rudolph J., engineer	Los Angeles	194
WIGGINS, Thomas M., rancher	El Monte	545
WILBUR, Brayton, importer, exporter	San Francisco	362
WILBUR, Curtis Dwight, jurist	San Francisco	375
WILBUR, Edward F., anti-prohi. worker	San Francisco	373
WILBUR, Ray L., mem. cabinet, univ. pres	Washington, D. C.	1
WILDEY, Otto G., contractor	Los Angeles	678
WILEY, Henry O., college pres	Pasadena	60
WILEY, Hugh, writer	San Francisco	133
WILHOIT, George E., realtor, ins. official	Stockton	415
WILHOIT, Jessie L., clubwoman	San Francisco	415
WILHOIT, Roley E., banker	Stockton	413
WILKE, Fred L. J., banker	Los Angeles	166
WILKEY, Roscoe S., attorney	Long Beach	544
WILKINSON, James W., broker	Los Angeles	112
WILL, Arthur P., lawyer	Los Angeles	159
WILLCUTT, George B., railway official	San Francisco	363
WILLEBRANDT, Mabel W., lawyer	Los Angeles	238
WILLIAMS, Alfred M., clergyman, educator	Madera	211

Name	City	Page
WILLIAMS, Ben C., hydraulic engr.	Los Angeles	419
WILLIAMS, Charles F., merchant	San Francisco	355
WILLIAMS, Charles P., hydraulic engr.	Los Angeles	601
WILLIAMS, Cora L., educator	Berkeley	72
WILLIAMS, Donald R., [illegible]	[illegible]	[illegible]
WILLIAMS, Edward H., physician, surgeon	Los Angeles	233
WILLIAMS, Ernest S., attorney	Los Angeles	563
WILLIAMS, Francis, physician, surgeon	San Francisco	286
WILLIAMS, Herbert O., U. S. consul	Sacramento	251
WILLIAMS, J. A., realtor	San Francisco	534
WILLIAMS, Joseph W., civil engr.	San Francisco	273
WILLIAMS, Otho C., banker	Los Angeles	336
WILLIAMS, Paul R., architect	Los Angeles	534
WILLIAMS, Peter N., ins. broker	San Francisco	326
WILLIAMS, Tenney, stock broker	Los Angeles	135
WILLIAMS, William R., editor, state official	Los Angeles	196
WILLIAMSON, Willard F., attorney	San Francisco	683
WILLIS, H. B. K., physician, surgeon	Hollywood	164
WILLIS, Henry M., municipal judge	Los Angeles	587
WILLOCK, Curtis M., manufacturer	Pasadena	642
WILLSON, George H., meteorologist	San Francisco	272
WILSDON, Mabel C. C., vocalist, clubwoman	San Francisco	406
WILSON, Arthur A., banker	Sacramento	73
WILSON, Charles W., realtor, bldr.	Los Angeles	140
WILSON, Douglas, editor	Los Angeles	651
WILSON, Edgar M., attorney	San Francisco	396
WILSON, Emmett H., jurist	Los Angeles	592
WILSON, Eric R., physician, surgeon	Los Angeles	188
WILSON, Frank M., physician, surgeon	Los Angeles	489
WILSON, George W., merchant	Santa Barbara	677
WILSON, Harry H., physician	Los Angeles	328
WILSON, Harry L., author	Monterey	215
WILSON, Horace, insurance broker	San Francisco	63
WILSON, John M., physician	Pasadena	459
WILSON, John W., banker	Los Angeles	316
WILSON, Joseph R., educator	Hemet	177
WILSON, Mary E., educator	Berkeley	75
WILSON, Melvin D., lawyer	Los Angeles	189
WILSON, Ramon E., lawyer	San Francisco	489
WILSON, Russell C., realtor, ins. broker	San Francisco	256
WILSON, Victor E., attorney	Los Angeles	600
WINDER, A. Heber, attorney	Riverside	551
WING, Charles B., civil engr.	San Francisco	69
WING, Winchester P., agriculturist	San Francisco	692
WINGER, Waldo M., corpn. official	Glendale	423
WINKLER, Cornelis Jr., steamship official	San Francisco	372
WINLOW, Clara V., author	San Francisco	267
WINN, James W., abstracter	Long Beach	559
WINNE, Marshall F., clergyman, educator	Los Angeles	214
WINNETT, Thomas B., manufacturer	Los Angeles	523
WINSLOW, Carleton M., architect	Santa Barbara	635
WINSLOW, John C., attorney	Pasadena	403
WINSTANLEY, Frederick, realtor	Los Angeles	429
WINSTON, [illegible]	Los Angeles	[illegible]
WINTERMUTE, George P., physician	Berkeley	470
WIRT, Loyal L., clergyman	San Francisco	161
WISE, Roy T., manufacturer	Berkeley	365
WISHART, John E., clergyman, educator	San Anselmo	249
WISHON, A. Emory, mining engr.	Oakland	230
WISHON, Albert G., utilities official	Fresno	146
WITBECK, Ernest S., engineer	Pasadena	642
WITMER, William S., investment banker	Los Angeles	644
WITTER, George F. Jr., attorney	Oakland	44
WITWER, [illegible]	Los Angeles	171
WITZEL, Albert W., photographer	Hollywood	660
WOEHLKE, Walter V., editor	San Francisco	148
WOLDEN, Russell L., county assessor	San Francisco	396
WOLF, Emma, author	San Francisco	264
WOLFERS, Robert C., corpn. official	San Francisco	25
WOLLENBERG, Charles M., institutional supt.	San Francisco	26
WOOD, Benton G., investment banker	San Francisco	37
WOOD, Earl W., attorney	Long Beach	553
WOOD, Frank L., manufacturer	Los Angeles	510
WOOD, John H., library sec.	San Francisco	689
WOOD, John P., attorney	Los Angeles	686
WOOD, Robert J., banker, mfr.	Pasadena	402
WOOD, Walton J., jurist	Los Angeles	613
WOOD, Will C., supt. of banks	San Francisco	235
WOOD, William R., agrl. editor	San Dimas	172
WOODBINE, Alonzo H., naval res. officer	Los Angeles	611
WOODBURY, Frank R., [illegible]	Los Angeles	174
WOODBURY, Joan M. H., author, clubwoman	San Francisco	487
WOODHEAD, David, lumberman	Los Angeles	672
WOODMAN, Frederic T., attorney	Los Angeles	15
WOODRUFF, Franklin E., banker	Bellflower	546
WOODRUFF, George H., lawyer	Los Angeles	214
WOODS, Allen V., insurance broker	Los Angeles	129
WOODS, Donald K., physician, surgeon	San Diego	568
WOODS, James, hotel owner	San Francisco	555
WOODS, John N., land owner	Stockton	415
WOODWARD, George F., rancher	Los Angeles	118
WOODWORTH, Marshall B., attorney	San Francisco	53
WOOLLEY, Charles H., publisher	San Francisco	149
WOOLLEY, Paul G., pathologist	Pasadena	249
WOOLNER, Henry S., oil operator	Los Angeles	184
WORKMAN, Boyle, banker	Los Angeles	517
WORKMAN, William H., merchant, realtor	Los Angeles	593
WORKS, John D., atty., ex-U. S. Senator	Los Angeles	77
WORKS, Lewis R., jurist	Los Angeles	32
WORTH, Henry C., drayage owner	San Francisco	556
WORTHING, Lenard A., manufacturer	Los Angeles	139
WORTHINGTON, William A., railway official	San Francisco	70
WOTHERSPOON, Marion F., author	Oceano	236
WREN, Charles F., transpn. official	Los Angeles	163
WRIGHT, Alfred, attorney	Los Angeles	118
WRIGHT, Allen C., engineer	Berkeley	486
WRIGHT, Henry W., county supervisor	Los Angeles	518
WRIGHT, Herbert V., merchant	Los Angeles	435
WRIGHT, Loyd E., attorney	Los Angeles	259
WRIGHT, William H., astronomer	Mt. Hamilton	220
WRIGLEY, Henry F., attorney	San Francisco	329
WRIGLEY, William Jr., manufacturer	Pasadena	9
WUEPPER, Frederick J., motor co. official	Oakland	24
WULFF, Henry F. G., realtor	Sacramento	550
WYLAND, Samuel I., osteopath	Santa Rosa	627
WYLER, Robert, motion picture producer	Universal City	424
WYLIE, Cameron E., publisher	San Francisco	58
WYNKOOP, Carl W., attorney	San Francisco	365

Y

Name	City	Page
YANKWICH, Leon R., jurist	Los Angeles	598
YARD, Willis S., utility official	San Francisco	47
YARNELL, Burton F., contractor, appraiser	Los Angeles	460
YELLAND, Raymond D., artist	Oakland	412
YELLI, Ralph A., gas engineer	Los Angeles	201
YETTER, Merville A., musician	San Francisco	367
YOELL, Rodney A., surgeon	San Francisco	73
YORK, Bert Starr, electrical engineer	Los Angeles	265
YORK, John M., jurist	Los Angeles	434
YOUNG, Andrew, marine engineer	Wilmington	244
YOUNG, C. C., Governor of California	Sacramento	2
YOUNG, Charles S., newspaper publisher	San Francisco	147
YOUNG, Edgar N., physician, surgeon	San Diego	561
YOUNG, Edward R., attorney	Los Angeles	599
YOUNG, Edward T., lawyer	Los Angeles	208
YOUNG, George G., newspaper publisher	Los Angeles	207
YOUNG, George J., mining engineer	San Francisco	255
YOUNG, Gerald C., land co. official	Los Angeles	239
YOUNG, John S., stock broker	Los Angeles	602
YOUNG, Lewis B., milling man	Hollywood	639
YOUNG, Lewis H., physician, pharmacist	San Francisco	603
YOUNG, Lyndol L., lawyer	Los Angeles	214
YOUNG, Robert B. Jr., merchant	Los Angeles	118
YOUNG, William S., clergyman	Los Angeles	200
YOUNKIN, Paul E., lawyer	Los Angeles	170
YOURELL, Edward C., merchandise manager	Los Angeles	222
YUNDT, E. R., banker	Los Angeles	563

Z

Name	City	Page
ZAHN, L. Paul, physician	Los Angeles	131
ZAHN, Otto J., investment manager	Los Angeles	134
ZEIGLER, L. A., investment broker	Los Angeles	490
ZELLERBACH, James D., paper manufacturer	San Francisco	469
ZEMANSKY, Joshua Henry, city and co. official	San Francisco	627
ZIEGLER, Kurt G., member diplomatic corps	San Francisco	583
ZIEGLER, Paul A., auto dealer	Los Angeles	240
ZIMMERMAN, William C., architect	La Jolla	176
ZINN, Aaron S., civil engineer	Los Angeles	190
ZION, Edwin Ray, civil service inspector	San Francisco	387
ZIPF, Albert F., transportation manager	San Francisco	50
ZITZMANN, Ernst, banker	Los Angeles	569
ZOBEL, Alfred J., surgeon	San Francisco	260
ZOOK, Edgar T., attorney	San Francisco	697

WHO'S WHO IN CALIFORNIA

A BIOGRAPHICAL DIRECTORY

HOOVER, Herbert Clark, thirty-first President of the United States *b.* West Branch, Ia., Aug. 10, 1874 *s.* Jesse Clark and Hulda Randall (Minthorn) H. A.B. in engring., Stanford U., 1895, hon. degrees from Brown U., U. of Pa., Harvard, Yale, Columbia, Princeton, Johns Hopkins, George Washington, Dartmouth, Rut-

gers, U. of Alabama, Oberlin, Liege, Brussels, Warsaw, Cracow, Oxford, Rensselaer, Tufts, Swarthmore, Williams, Manchester, Prague, Ghent, Lemberg, Cornell Coll.; *m.* Lou Henry, of Monterey, Calif., 1899; children Herbert Clark, Allan Henry. Reared by relatives on farms West Branch, Ia., and Newburg, Ore., until 13 yrs. of age; obtained work with Louis Janin, mining engr., San Francisco, upon coll. grad.; subsequently mining engr. in N. Mex., Calif., and Colo.; went to Australia, 1897, and later managed mines there; named chief engr. of U. S. govt's. bureau of mines in China, 1899, where lived during Boxer rebellion; estab. 1st food relief there after rebellion; admitted as jr. partner firm Bewick, Moering & Co., engrs., 1902; estab. own engring. firm, 1907, with offices San Francisco, N.Y. City, London, etc.; mining interests prior to 1913 carried him into various parts U. S., Mexico, Can., Australia, Italy, Great Britain, South Africa, India, China, Russia, etc. Represented Panama-Pacific Internat. Expn. in Europe, 1913-1914; chmn. Amer. Relief Com., London, Eng., 1914-15, thru which over 160,000 Americans benefited; chmn. Commn. for Relief in Belgium, thru which $1,500,000,000 spent, 1914-19; crossed North Sea (war zone) 40 times, traveling between London, Brussels, Berlin and Paris during relief work period; U.S. food administrator, June 1917-July 1, 1919; served as mem. War Trade Council; created U.S. Grain Corpn., with capital $500,000,000, and served as chmn. same; created U.S. Sugar Equalization Bd., with capital 5 million, and served as chmn. same; was chmn. Interallied Food Council, Food Sect. Supreme Economic Council, European Coal Council; dir. various economic measures in Europe during Armistice, including orgn. of food supplies to Poland, Serbia, Czechoslovakia, Germany, Austria, Roumania, Armenia, Baltic States, etc., 1919; chmn. Amer. Relief Administration, engaged in Childrens' Relief in Europe, 1919—; v. chmn. Pres. Wilson's 2nd Industrial Conf., 1920; chmn. European Relief Council, 1920—; apptd. sec. of commerce by President Harding, Mar. 5, 1921, reapptd. by President Coolidge. Chmn. President's Conf. on Unemployment, Sept. 20, 1921; mem. advisory com. Limitation of Armaments Conf., Nov. 1921; chmn. Colorado River Commn.; raised nearly $70,000,000 for relief in Russia, 1921; instrumental in orgn. Amer. Child Health Assn., of which pres.; chmn. Spl. Mississippi Flood Relief Commn., 1927; nom. candidate for President of the United States by Republican Nat. Conv. at Kansas City, Mo., June 1928, and elected Nov. 6, 1928, term Mar. 4, 1929—Mar. 3, 1933; took oath office Mar. 4, 1929. Awarded gold medals, Civic Forum, Nat. Inst. Social Sciences, Nat. Acad. Sciences, Amer. Inst. Mining & Metall. Engrs., Western Soc. Engrs. (all of U. S.); City of Lille, City of Warsaw; Audriffet prize, French Acad.; freeman, Belgian, Polish, Esthonian cities. Trustee Stanford U. since 1912. Mem. Amer. Inst. Mining & Metall. Engrs. (pres. 1920), Amer. Engring. Council (pres. 1921), World War Debt Com., etc. *Author:* Economics in Mining, 1906; Principles of Mining, 1909; American Individualism, 1922; also published addresses and technical articles. Joint translator Agricola's De re Metallica. *Home:* 623 Mirada, Stanford University, Calif. *Executive Offices:* The White House, Washington, D.C.

WILBUR, Ray Lyman, secretary of interior in Pres. Hoover's cabinet, pres. of Stanford University; *b.* Boonesboro, Ia., Apr. 13, 1875; *s.* Dwight Locke and Edna Maria (Lyman) Wilbur; A.B., Stanford Univ., 1896, A.M., 1897; M.D., Cooper Med. Coll., San Francisco, 1899; student, Frankfurt-on-the-Main, and London, 1903-04, U. of Munich, 1909-10; LL.D., U. of Calif., 1919, U. of Ariz., 1919, U. of Pa., 1925; Sc.D., Syracuse, 1924; *m.* Marguerite May Blake, of San Francisco, Dec. 5, 1898; children Mrs. Jessica Ely, Blake Colburn, Dwight Locke, Mrs. Lois Proctor Hopper, Ray Lyman. Instr. physiology, Stanford U., 1896-97; lecturer and demonstrator, physiology, Cooper Med. Coll., 1899-1900; asst. prof. physiology, 1900-03, prof. medicine, 1909-1916, Stanford U.; dean of Med. Sch., Stanford, 1911-16; pres. Stanford U. since Jan. 1916; sec. of interior, 1929—. Chief of conservation division U.S. Food Administration, Washington, D.C., 1917; mem. Calif. State Council Defense, 1917; regional ednl. dir. S.A.T.C., Dist. No. 11, 1918. Pres. Calif. State Conf. of So-

cial Agencies, 1919, Council of Social and Health Agencies, San Francisco, 1922-25; vice pres. San Francisco Community Chest; del. to 6th Pan Am. Conf., Havana, 1928; mem. State Park Commn. of Calif. Trustee Rockefeller Foundation, 1923—. Fellow

A.A.A.S.; mem. Am. Acad. Medicine (pres. 1912-13), A.M.A. council on med. edn. and hosp., 1920-23, 24—(pres. 1923-24), Assn. Am. Med. Colleges (pres. 1924), Calif. Acad. Medicine (pres. 1917-18), Phi Beta Kappa, Sigma Xi. Chmn. med. council U.S. Vets.' Bur., 1924—; chmn. Inst. Pacific Relations, Honolulu, 1925—; chmn. exec. com. Survey of Race Relations on Pacific Coast. *Clubs:* University, Commonwealth, Bohemian, Pacific Union (San Francisco); Cosmos (Washington); Century (New York). *Addresses:* Dept. of Interior, Washington, D.C.; Stanford University, Calif.

TOBIN, Richard Montgomery, banker, diplomat; *b.* San Francisco, Calif., Apr. 9, 1866; *s.* Richard and Mary (Regan) T.; ed. St. Ignatius Coll., San Francisco; unmarried. Dir. Hibernia Bank, 1889; sec. and treas. same, 1906; pres. Assn. Savings Banks of San Francisco; chmn. San Francisco Group of California Bankers Assn., 1922. Commissioned lt. Class 4, U.S. N.R.F., Dec. 19, 1917; ordered to Paris as rep. of U.S. Cable censorship, Jan. 18, 1918; assigned to additional duty as asst. to naval attaché Am. Embassy, Paris, Oct. 13, 1918; attached to Am. Commn. to Negotiate Peace, Paris, Dec. 5, 1918, serving until officially detached, Mar. 25, 1919; E.E. and M.P. to the Netherlands, since Mar. 5, 1923. *Clubs:* Pacific Union, University (San Francisco); Knickerbocker (New York); St. James's (London). *Addresses:* Hibernia Savings & Loan Society, San Francisco; American Legation, The Hague, Netherlands.

GIBSON, Hugh, diplomatic service; *b.* Los Angeles, Calif., Aug. 16, 1883; *s.* Frank A. and Mary G.; grad. École Libre des Sciences Politiques, Paris, 1907; *m.* at Brussels, Belgium, Ynés Reyntiens, Feb. 27, 1922. Appointed sec. of legation at Tegucigalpa, Honduras, July 31, 1908; 2d sec. Am. Embassy, London, 1909-10; pvt. sec. to asst. sec. of state, Washington, D.C., 1910-11; sec. of legation, Havana, Cuba, 1911-13; mem. spl. mission to observe elections in Santo Domingo, Dec. 1913; sec. of Legation, Brussels, 1914-16; assigned to Embassy, London, May 16, 1916, to Dept. of State, Feb. 28, 1917; attached to British sec. of state for foreign affairs during visit to U.S., Apr.-June 1917; attached to Belgian War Mission during visit of the Mission to U.S., June-Aug. 1917; apptd. 1st sec. Embassy, Paris, Mar. 1918; duty with Mr. Hoover, dir. gen. of relief, Nov. 1918-Apr. 1919; mem. Inter-Allied Mission to countries of former Austro-Hungarian Empire, Dec. 1918-Jan. 1919; apptd. first E.E. and M.P. to Poland, Apr. 16, 1919; apptd. E.E. and M.P. to Switzerland, 1924-27; vice-chmn. Am. delegation to Internat. Conf. for Control of the Traffic in Arms, Geneva, 1925; chmn. Am. delegation to Preparatory Commn. for Disarmament Conf., 1926-27; apptd. A.E. and P. to Belgium and E.E. and M.P. to Luxemburg, 1927. Del. to Conf. on Private Manufacture of Arms, 1927; chmn. Am. Delegation to Conf. for Limitation of Naval Armament and chmn. of the conf., 1927; dir. Commn. for Relief in Belgium and C.R.B. Ednl. Foundation. Col. O.R.C. *Clubs:* Metropolitan (Washington); University, Sunset, Friday Morning (Los Angeles); Volney (Paris); Chasseurs (Warsaw); Royal Golf (Brussels). *Author:* A Journal from Our Legation in Belgium, 1917; also occasional articles. *Home:* 910 W. 23d St., Los Angeles. *Address:* American Embassy, Brussels, Belgium.

SPROULE, William, railway official (retired). Began railroading as freight clk., S. P. Co., 1882; asst. gen. freight agt., 1887-97, gen. freight agt., 1897-98, Pacific System; gen. traffic mgr., 1898-1906, traffic mgr., dir. and mem. exec. com. Am. Smelting & Refining Co., 1906-10; pres. Wells Fargo & Co., 1910-11; pres. S. P. Co., 1911-18; pres. Associated Oil Co., 1912-18; chmn. Western Dept., R. R. War Bd., Apr. 1, 1917-July 1, 1918; dist. dir. Central Western Region, U.S. R.R. Administration, July 1, 1918-Dec. 31, 1919; again dir. and pres. S.P. Co., Jan. 1, 1920 to 1929 when he retired. Class C dir. Federal Reserve Bank (12th Dist.), San Francisco, Jan 1, 1921-28. *Clubs:* Pacific Union, Bohemian, San Francisco Golf and Country; Burlingame Country; California (Los Angeles); Metropolitan, Down Town (New York). *Home:* 1150 Sacramento St., San Francisco.

YOUNG, C(lement) C(alhoun), governor of California; *b.* Lisbon, N.H., Apr. 28, 1869; *s.* Isaac E. and Mary R. (Calhoun) Y.; grad. high schs., San Jose and Santa Rosa, Calif.; B.L., U. of Calif., 1892; *m.* Lyla J. Vincent, of San Francisco, Calif., Mar. 15, 1902; children Barbara, Lucy.

Teacher high sch., Santa Rosa, 1892-93; teacher and head English dept., Lowell High Sch., San Francisco, 1893-1906; with Mason-McDuffie Co., suburban development, Berkeley and San Francisco, 1906-26. Mem. Calif. Assembly, 1909-19 (speaker of House, 1913-19); del. to Rep. Nat. Conv., 1912; lt. gov. of Calif., 1919-27; Rep. presdl. elector, 1920 (chmn. Calif. Electoral Bd.); gov. of Calif., term, 1927-30 inclusive. Ex-officio regent, U. of Calif., 1913-27. Mem. Phi Beta Kappa, Phi Delta Theta. Republican. Conglist. *Clubs:* Faculty (Berkeley); City (Los Angeles); Commonwealth (San Francisco). *Author:* (with Charles Mills Gayley) Principles and Progress of English Poetry, 1904. *Home:* Berkeley, Calif. *Address:* State Capitol, Sacramento.

ROWELL, Chester Harvey, editor; *b.* Bloomington, Ill., Nov. 1, 1867; *s.*

Jonathan Harvey and Maria Sanford (Woods) R.; Ph.B., U. of Mich., 1888; grad. student same, 1888-89, also of univs. of Halle, Berlin, Paris and Rome; LL.D., College of the Pacific, 1927; *m.* Myrtle Marie Lingle, of Webb City, Mo., Aug. 1, 1897; children—Cora Winifred, Barbara Lois, Jonathan Harvey. Clerk com. on elections, U. S. Ho. of Rep., 1889-91; teacher acads. Kan., Wis. and Calif.; instr. in German, U. of Ill., 1897-98; editor and pub. Fresno Republican, 1898-1920; lecturer on journalism, U. of Calif., summer 1911; lecturer polit. sci., same, and Stanford, 1927; also lectures on ednl., civic and polit. subjects. Pres. and gen. mgr. Fresno Republican Pub. Co., 1912-20. An organizer and pres. Lincoln-Roosevelt Rep. League, 1907-11; mem. Rep. State Com., 1906-11; chmn. Rep. State Conv., 1910; del. Rep. Nat. Conv., and Prog. Nat. Conv. 1912; mem. Prog. Nat. Com., 1912-16; del. Prog. Nat. Conv., 1916; mem. Rep. Nat. Campaign Com. 1916; chmn. Rep. State Com., 1916-18; chmn. Social Ins. Commn.; mem. Calif. State Council Defense, 1917-18; bd. state commrs. Panama P. I. Expn.; regent U. of Calif.; dir. Calif. Development Bd.; v.p. Nat. Municipal League; mem. Associated Press (dir. Calif. circuit), Am. Newspaper Publishers' Assn. Mem. U. S. Shipping Bd., 1920-21; mem. Calif. R. R. Commn., 1921-23. Mem. Inst. Pacific Relations, Honolulu, 1925, 27; mem. Nat. Crime Commn. since 1926; mem. Calif. Tax Commn. since 1927; pres. Calif. League of Nations Non-Partisan Assn. since 1927. Mem. Phi Beta Kappa, Delta Tau Delta, Golden Bear (honor soc. U. of Calif.). *Clubs:* University, Country (Fresno); Bohemian, University, Union League (San Francisco); Faculty (Berkeley). Author of Digest of Contested Election Cases House Reps. U.S., First to Fifty-sixth Congress, 1901; also many mag. articles, etc. Engaged largely in foreign travel and newspaper syndicate writing since 1923. *Home:* 149 Tamalpais Rd., Berkeley.

AKED, Charles Frederic, clergyman; *b.* Nottingham, Eng., Aug. 27, 1864; *s.* Charles and Ann A.; ed. Midland Baptist Coll. and Univ. Coll., Nottingham; D.D., Temple Coll., 1901, Brown U., 1907; LL.D., U. of Nev., 1913, Drury Coll., 1923; *m.* Anne Hithersay, of Ilkeston, Eng., Nov. 10, 1886. Ordained Baptist ministry, 1886; pastor, Syston, Leicestershire, 1886-88, St. Helens and Earlestown, 1888-90, Pembroke Chapel, Liverpool, 1890-1907, Fifth Av. Baptist Ch., New York, 1907-11, First Congl. Ch., San Francisco, Apr. 16, 1911-15, First Congl. Ch., Kansas City, Mo., 1919-24, All Souls' Ch., Los Angeles, since 1925. Made annual lecture and preaching trips to U.S., 1893-1907. V.p. United Kingdom Alliance; one of the founders Passive Resistance League (England). *Author:* The Courage of the Coward, 1905; A Ministry of Reconciliation, 1907; Mercies New Every Morning, 1907; Christocentric, 1907; Wells and Palm Trees, 1908; Old Events and Modern Meanings, 1908; The Lord's Prayer, 1910; The Divine Drama of Job, 1913. Also many social, religious, polit. pamphlets in Eng. *Home:* 750 S. Mariposa Av., Los Angeles.

CARNAHAN, Herschel L., lt. governor; *b.* Aledo, Ill., Aug. 31, 1879; *s.* Porter M. and Jennie L. (McCrory) C.; ed. Monmouth (Ill.) Coll.; *m.* Hattie Helmer, of Riverside, Calif. and Ottawa, Can., Nov. 29, 1904. Taught sch., Riverside Co., Calif., 1898-1902; studied law in office Collier & Evans, attys., Riverside, 1900-02; admitted Calif. bar, 1903; practiced law in partnership with Wm. Collier, 1903-10, and with Wm. Collier and H. H. Craig, 1910-12, Riverside; engaged independent practice, Riverside, 1912-19; partner with O. O. Clark, atty., Los Angeles, 1919-21; engaged independent practice, L.A., 1921—; pres. Riverside municipal public library bd., 1907-17; chmn. Riverside Co. Republican central com., 1910-17; apptd. by Gov. Hiram

Johnson as 1st commr. of corpns. of Calif. and as such organized state corpn. dept. and administered Calif. Blue Sky law, 1915; apptd. citizen mem. Calif. Tax Commn., to make recommendations in regard to tax revision, 1927; apptd. by Gov. C. C. Young to fill unexpired term of Buron Fitts (resigned) as lt. governor of Calif., Dec. 1, 1928; dir. Bank of Italy (mem. regional bd. of southern div. of Calif.), Calif. Title Ins. Co., Mutual Bldg. & Loan Assn., Buckeye Union Oil Co., Carson Oil Co., Stewart Organizations Inc., Hugh Evans & Co., all of L.A.; and of Hollywood-Clara Barton Memorial hosp. Inc., Hollywood. Elk. Republican. Protestant. *Clubs:* Jonathan, City, Commercial (L.A.). *Home:* 515 S. Harvard Blvd., Los Angeles. *Offices:* 756 S. Broadway, Los Angeles; State Capitol Bldg., Sacramento.

BEATON, Kenneth Carrol, writer; *b.* Stayner, Ont., Oct. 30, 1871; *s.* Donald John and Mary (Ingersoll) B.; grad. high sch., Orillia, Ont.; *m.* Martha Hayward Nelson, of Minneapolis, Minn., Oct. 5, 1896 (dec.); *m.* 2d, Florence Wood Clark, of Los Angeles, Sept. 12, 1923; step-children—Betsy Ann, Perry Wood. Began newspaper work at 18; became editor of The Star, Seattle, Wash.; started column under title of "Ye Towne Gossip"; with Post Intelligencer, Seattle, 1914-15; with Hearst Service since 1915, writing under initials "K.C.B." Episcopalian. *Clubs:* Lambs (New York), Family (San Francisco). Author of books, Ye Towne Gossip and I Thank You. *Home:* Hollywoodland, Hollywood.

CRANE, Frank, journalist *(deceased 1928); b.* Urbana, Ill., May 12, 1861; *s.* James L. and Elizabeth (Mayo) C.; student Ill. Wesleyan Univ., Ph.B., 1892; D.D., Neb. Wesleyan U., 1894; *m.* Ellie C. Stickel, of Hillsboro, Ill., Sept. 26, 1883. Ordained M.E. ministry, 1882; pastor Trinity and Hyde Park M.E. chs., Chicago, 1896-1903; pastor Union Congl. Ch., Worcester, Mass., 1904-09. Entered journalism, 1909; editorial writer syndicate of 100 newspapers in the leading cities of the world, 1909 to demise. Editor of Current Opinion. *Author:* The Religion of Tomorrow, 1899; Vision, 1907; The Song of the Infinite, 1909; Human Confessions, 1911; God and Democracy, 1911; Lame and Lovely, 1912; Foot Notes to Life, 1913; War and World Government, 1915; Just Human, 1915; Adventures in Common Sense, 1916; The Looking Glass, 1917; Christmas and the Year Round, 1917; 400 Four Minute Essays (10 vols.), 1919; The Crane Classics (10 vols.), 1920; Why I Am A Christian, 1924, Everyday Wisdom (10 vols.), 1927. *Home* was at 546 N. McCadden Pl., Los Angeles.

CULBERTSON, Henry Coe, clergyman; *b.* Cincinnati, July 11, 1874; *s.* James Coe (M.D.) and Sarah (Pogue) C.; A.B., U. of Cincinnati, 1895; student Columbia Law Sch., 1896-98; B.D., U. of Chicago, 1900; D.D.,

Lenox, 1910; LL.D., Mo. Valley, 1914; Litt.D., Carroll, 1919; *m.* Mabel D. Freeman, of Chicago, Ill., Mar. 14, 1900; children—Eleanor Pogue, Margaret Freeman; *m.* 2d, Irene A. Blood, of Chicago, July 16, 1923; children—Horace Coe, Henry Alvin. Asst. pastor Presbyn. Ch., Lake Forest, Ill., 1901-02; ordained Presbyn. ministry, 1902; pastor Iola, Kan., 1902-07; pres. Coll. of Emporia, 1907-17; pres. Ripon (Wis.) Coll., 1918-21; lecturer and circuit mgr. Radcliffe Chautauqua System, 1921-23; pastor Plymouth Congl. Ch., Los Angeles, 1923-25, Mesa Congl. Ch., 1925-27; on merger of Plymouth and Mesa Chs., 1927, under name Plymouth Congl. Ch. became pastor of new organization. Pres. Congl. Ministerial Union, 1925-26; v.p. Interdenominational Ministerial Assn. of Los Angeles, 1927. Chief of sect. of co-operating organizations, U.S. Food Administration, Washington, D.C., 1917; lecturer for U.S. Com. on Pub. Information and also lecturer for Y.M.C.A. in France, 1918. Mem. Beta Theta Pi. *Club:* City. Mason. *Author:* Evolution Helps Christianity; Songs of the Twelve Apostles, 1927. *Home:* 5111 8th Av., Los Angeles.

WEST, James Samuel, clergyman; *b.* High Peak, Va., Mar. 17, 1875; *s.* Rev. William Wallace and Margaret Emeline (Underwood) W.; A.B., Denison U., 1904; grad. Rochester Theol. Sem., 1908; D.D., Denison U., 1926, Berkeley Div. School, 1926; *m.* Helen Elizabeth Tufts, of Canandaigua, N. Y., May 15, 1908; 1 dau., Virginia Aileen. State dept. field sec., Ohio State Y.M.C.A., 1904-05; ordained Bapt. ministry, 1908; pastor West Union, W. Va., 1908-09, 1st Ch., Bucyrus, O., 1909-11, 1st Ch., Bakersfield, Calif., 1911-15, 1st Ch., Tacoma, Wash., 1915-19, 1st Ch., Middletown, O., 1919-20, Beulah Ch., Detroit, Mich., 1920-22, 1st Ch., San Francisco, since Nov. 1922. Conductor funeral service of President Warren G. Harding, Palace Hotel, San Francisco, Aug. 3, 1923. Pres. Calif. br., White Cross Anti-Narcotic Soc. of America, 1927—. Mem. Kappa Sigma. Mason (K.T.), Odd Fellow, Moose. *Clubs:* Commonwealth, East Bay Country. *Author:* Hearts of Heart-Talks, 1927. *Address:* First Baptist Church, Market and Octavia Sts., San Francisco.

BARBOUR, Henry Ellsworth, congressman; *b.* Ogdensburg, St. Lawrence Co., N.Y., Mar. 8, 1877; *s.* William J. and Mary M. (Houston) B.; student Union Coll., Schenectady, N.Y., 1898, law dept. George Washington U.; *m.* Mary D. Meux, of Fresno, Calif., Oct. 29, 1907; children—John M., Richard H. Began practice at Fresno, 1902; mem. firm Barbour & Kellas; mem. 66th to 70th Congresses (1919-29), 7th Calif. Dist. Republican. Presbyn. Mem. Fresno Co. Bar Assn., Sigma Phi. *Clubs:* University, Sequoia (Fresno). *Home:* Fresno.

JOHNSON, Hiram Warren, United States senator; *b.* Sacramento, Calif., Sept. 2, 1866; *s.* Grove Laurence and Annie (DeMontfredy) J.; ed. U. of Calif., leaving in jr. yr.; *m.* Minnie L. McNeal, of Sacramento, Calif., 1886. Began as shorthand reporter; studied law in father's office; admitted to Calif. bar, 1888, and practiced in Sacramento; removed to

San Francisco, 1902; mem. staff of pros. attys. in boodling cases, involving leading city officials and almost all pub. utility corpns. in San Francisco, 1906-07; was selected to take the place of Francis J. Heney, after latter was shot down in court while prosecuting Abe Ruef, for bribery, 1908, and secured conviction of Ruef; gov. of Calif., 1911-15, re-elected for term, 1915-19 (resigned Mar. 15, 1917); a founder of Progressive Party, 1912, and nominee for V. P. of U.S. on Prog. ticket same yr.; U. S. senator from Calif., 2 terms, 1917-29. Candidate for pres., 1924. Mem. Native Sons of Golden West. Mason (K.T.). *Home:* 857 Green St., San Francisco. *Address:* Senate Bldg., Washington, D.C.

FRANK, Abraham, hotelman; *b.* Fond du Lac, Wis., April 13, 1871; *s.* Jacob and Rose (Tobias) F.; ed. pub. schs.; *m.* Anna Barker, of Chicago, Ill., November 18, 1890; children—Benjamin L., Lester E., Louise A. Began as clk. in ry. ticket office; associated with Fred Harvey in establishing on the A.,T.&S.F.R.R. the Fred Harvey dining system, of which was supt., 1888-1903; managing dir. and part owner Sherman Hotel, Chicago, 1903-08; also mgr. Rector's, College Inn and North American Restaurants, Chicago; managing owner Oliver Hotel, South Bend, Ind., to 1920; v.p. and gen. mgr. Ambassador Hotel Corpn., Los Angeles, since 1921; dir. Nat. Mortgage Co., Calif. Funding Co., Security Housing Co. Large owner of real estate. Mem. bd. dirs. Los Angeles Nat. Horse Show, Los Angeles Chamber Commerce. Republican. Jewish religion. Mason (32°), Elk. *Clubs:* Commercial, Calif. Yacht Club, Hillcrest Country, Rancho Country, Santa Monica Swimming, All Year Club of Southern Calif. (dir.), Southern Calif. Riding and Driving. *Home:* Ambassador Hotel, Los Angeles.

HATFIELD, George Juan, lawyer; *b.* of Am. parents traveling abroad, at Waterloo, Ont., Can., Oct. 29, 1887; *s.* William Melancthon and Harriet Juanita (Bingham) H.; grad. high sch., Oakland, Calif., 1906; B.A., Stanford, 1911, M.A. in Polit. Science, 1912, J.D., 1913; *m.* Judith Barlow, of San Francisco, Dec. 12, 1917; children—Lady Jane, Mary Elizabeth, Georgette Judith. Admitted to Calif. bar 1912; practiced with Morris, Dunne & Brobeck, San Francisco, 1913-17; practiced alone, 1917-18, then McWilliams & Hatfield until 1922, Sapiro, Levy, Hatfield & Hayes, 1923-24, Hatfield, Wood & Kilkenny since 1927; mgr., dir. James J. Stevinson (corpn.); pres. East Side Canal & Irrigation Co. Pvt. F.A. Replacement Troops, 1918; mem. Rep. State Central Com., Calif., since 1922; mem. San Francisco County Central Com., 1924-26; U. S. dist. atty., Northern Dist. of Calif., since Oct. 1, 1925. Asst. in dept. polit. economy, Stanford, 1910-11, and asst. in Law Sch., 1911-13; instr. Golden Gate Coll., 1913-17. Mem. Calif. State and San Francisco County bar assns., Calif. Acad. Science, S.A.R., Am. Legion, Phi Beta Kappa. Republican. Episcopalian. Mason (32°, K.T., Shriner), Elk, Eagle, Moose. *Clubs:* Bohemian, Olympic (San Francisco); Athens Athletic (Oakland). *Author:* Comparative Study of Code Pleadings in California and England, 1913. Author of vets.' welfare legislation, State of Calif., under which 1300 vets. were educated and $20,000,000 invested in homes and farms for 3750 vets. *Home:* 1247 Chestnut St. *Office:* Chancery Bldg., San Francisco.

WATTIS, Edmund Orson, ry. contractor; *b.* Uintah, Utah, Mar. 6, 1855; *s.* Edmund and Mary Jane (Corey) W.; ed. pub. schs.; *m.* Martha Ann Bybee, of Riverdale, Utah, June 25, 1879; children—Leland Ray,

Mattie C. (Mrs. Wm. Henry Harris), Edmund Earl (dec.), Ethel Marie (Mrs. Wm. Rice Kimball), Marguerite E. (Mrs. Emil Joseph Hanke), Veda Ruth, Edna Orson (wife of Ezekiel Ricker Dumke, M.D.), Paul Lyman. In railroad constrn. work since early youth; a dir. and in charge constrn. work Utah Constrn. Co., since its orgn., 1911, vice pres. since 1911. Prin. works: Western Pacific R. R. from Salt Lake City to Oroville, Calif.; Union Pacific from Salt Lake City to California state line; 100-mile extension of S.P.R.R. of Mexico; new constrn. and re-location for U.P.R.R., S.P. Co., D.&R.G.R.R., involving building over 200 tunnels; also builder of many concrete and earth dams for power and irrigation purposes, including O'Shaughnessy Dam, for water and power supply of San Francisco and American Falls Dam, Ida., for U. S. Dept. Interior, 2 of largest dams in world. Republican. Mason (32°, Shriner, K.T.). *Home:* 2540 Eccles Av., Ogden, Utah. *Office:* Eccles Bldg., Ogden, Utah, and Phelan Bldg., San Francisco

WEBB, Ulysses Sigel, lawyer; *b.* Flemington, W.Va., Sept. 29, 1864. *s.* Cyrus and Elizabeth (Cather) W.; ed. pub. schs., Ft. Scott, Kan.; *m* Grace Goodwin, of Quincy, Calif., Oct. 23, 1895. Settled at Quincy, 1888; admitted to Calif. bar, 1889; elected dist. atty. Plumas Co., Calif., 1890 (resigned); atty. gen. of Calif. since 1902. Progressive Rep. *Home* 3865 Clay St. *Office:* State Bldg., San Francisco.

WASTE, William Harrison, judge; *b.* Chico, Calif., Oct. 31, 1868; *s.* John Jackson and Mary Catherine (McIntosh) W.; Ph.B., U. of Calif., 1891, LL.D., 1894; *m.* Mary J. Ewing, of Maxwell, Calif., Sept. 16, 1896; children—William Ewing, Mrs. Eugenia McIntosh Ward. Began practice at Oakland, Calif., 1894; mem. Ho. of Rep., Calif., 1903-05; judge Superior Court, Alameda Co., 1905-18; presiding justice Dist. Court of Appeal, 1919-21; asso. justice Supreme Court of Calif., 1921-25, chief justice since 1925. Trustee Coll. of the Pacific, Pacific Sch. of Religion. Pres. Berkeley Y.M.C.A. since 1905. Mem. Calif. Native Sons of the Golden West. Republican. Methodist. Mason (K.T., 32°, Shriner; Grand Commander, K.T. of Calif., 1922), Woodman of World, Moose. *Clubs:* Commonwealth, Masonic (S.F.). *Home:* 1172 Spruce St., Berkeley. *Address:* Supreme Court of Calif., San Francisco.

FINLEY, Ernest Latimer, editor, pub.; *b.* Corvallis, Ore., Sept. 15, 1875; *s.* William Asa and Sarah E. (Latimer) F.; ed. pub. schs.; *m.* Ruth Woolsey, of Portland, Ore., 1912; children — Ruth, Robert Woolsey. Owner and editor Morning Press Democrat, Santa Rosa, Calif., since 1897; owner Evening Republican since 1924. Trustee Santa Rosa Pub. Library. Mem. North Bay Counties Development Assn. (pres. 3 terms), Santa Rosa Chamber Commerce (pres 2 terms). Democrat. Presbyn. Elk. *Home:* 1020 McDonald Av. *Office* The Press Democrat, Santa Rosa.

SHORTRIDGE, Samuel Morgan, United States senator; *b.* Mt. Pleasant, Ia., Aug. 3, 1861; *s.* Rev. Elias W. and Tabitha C. S.; ed. high sch., San

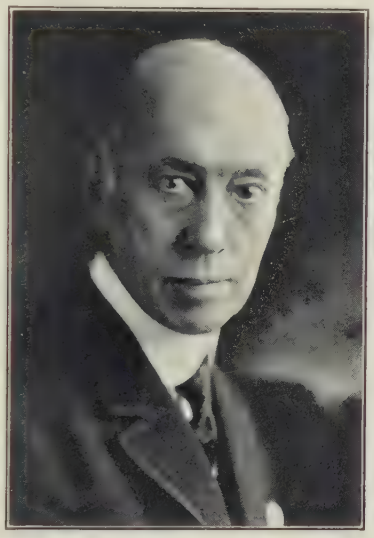

Jose, Calif.; *m.* Laura Gashweiler, of San Francisco, Calif., Aug. 3, 1899. Admitted to Calif. bar, 1884, and since practiced at San Francisco; Rep. presdl. elector, 1884, 1900, 08; mem. U.S. Senate, 1921-32. Mason, Elk, Red Man, etc. *Clubs:* Pacific-Union, Union League, Commonwealth, Press, Masonic, Menlo Country, Bohemian (San Francisco); Metropolitan (Washington). Widely known as orator on polit. topics and on popular occasions. *Home:* Camino Alago, Menlo Park, Calif. *Office:* Chronicle Bldg., San Francisco

MOORE, Walton Norwood, dry-goods mcht.; *b.* Newton Co., Miss., July 10, 1864; *s.* Joseph Gregory and Elizabeth (Glover) M.; ed. pub. schs.; *m.* Elizabeth Brown, at Kansas City, Mo., June 3, 1896; children—Walton N., Julia M. (Mrs. Sidney S. Lawrence), Joseph Gregory, Elizabeth. Began in dry goods business with Rice, Stix & Co., St. Louis, Mo., 1895; sec. and office mgr. Swofford Bros. Dry Goods Co., Kansas City, Mo., 1890-1906; moved to San Francisco, Calif., 1906, and founded, with others, Moore-Watson Dry Goods Co., name changed to Walton N. Moore Dry Goods Co., 1916; pres. of same, 1916-26, chmn. bd. since 1926; pres. Walton N. Moore Co. of Del.; dir. Federal Reserve Bank of San Francisco, N. Y. Reciprocal Underwriters, Affiliated Underwriters of N.Y. Mem. Calif. State Fuel Conservation Bd.; mem. San Francisco Chamber Commerce (ex-pres.). Decorated Medal, first class (Belgian). Democrat. Mason. *Clubs:* Pacific Union, Bohemian, San Francisco Golf and Country (San Francisco); Claremont Country (Oakland); Merchants (New York). *Home:* Piedmont, Calif. *Office:* 405 Montgomery St., San Francisco.

KAISER, John Boynton, librarian; *b.* Cleveland, O., Jan. 1, 1887; *s.* Peter Henry and Beza N. (Boynton) K.; B.A., Western Reserve U., 1908; B.L.S., N.Y. State Library Sch., 1910, M.L.S., 1917; grad. student U. of Ill. 1 semester, 1912-13; *m.* Gertrude I. Swift, of Cleveland, Nov. 14, 1910; 1 son, Boynton Swift. Asst. librarian Western Reserve Hist. Soc., Cleveland, 1907-08; with ref. dept. Cleveland Pub. Library, 1908; with law div. N.Y. State Library 1909-10; asst. state librarian in charge legislative reference work, Tex. State Library, Austin, Tex., 1910-11; lecturer U. of Ill., Library Sch., and dept. librarian economics and sociology, same, 1911-14; librarian Tacoma Pub. Library, Mar. 18, 1914-Jan. 27, 1924; dir. of libraries and Library Sch., Ia. State U., Feb. 1, 1924-1927; librarian Oakland Free Library, Feb. 1, 1927—. Librarian (war service), Camp Knox, Ky., Nov. 1918-Jan. 1919, Camp Upton, N.Y., Jan.-May 1919; spl. work hdqrs. A.L.A. War Service, Washington, D.C., until July 1919; chmn. sub-com. Wash. State Council of Defense (book censorship), 1918. Mem. A.L.A., Pacific Northwest Library Assn. (pres. 1917-18), Calif. Library Assn. (pres. Dist. No. 1, 1927-28), Advisory Bd. U. of Wash. Library Sch., 1917-22, Wash. State Library (pres. 1916-19), Nat. Municipal League (council 1918-19); mem. Beta Theta Pi, Phi Delta Phi, Phi Beta Kappa. Trustee Tacoma Chamber of Commerce, 1917-19; trustee 1st Congl. Ch., Tacoma, 1919-23. Dir. field work, social survey of Tacoma Federation of Social Agencies, 1921-22. Mem. Chamber Commerce (Oakland). *Clubs:* Rotary (Internat.); Faculty of U. of Calif. (Berkeley); Commonwealth (San Francisco). *Author:* Law, Legislative and Municipal Reference Libraries, 1914; Introduction to T. C. Tai's Professional Education for Librarianship, 1925; Newer Functions of University Libraries, 1926. Compiler: (brochure) National Bibliographies of the South

American Republics, 1913; (brochure) The Mountain, 1917; Survey of State Supported Library Activities in Washington, 1917. Contbr. to mags. *Address:* Oakland Free Library, Oakland.

SHOUP, Paul, ry. president; *b.* San Bernardino, Calif., Jan. 8, 1874; *s.* Timothy and Sarah S. (Sumner) S.; ed. high sch., San Bernardino; *m.* Rose Wilson, of San Francisco, Calif., Dec.

1, 1900; children—Carl, Jack, Louise. Began with A.,T.&S.F.Ry.; later tel. operator S.P. Co. and became asst. gen. pass. agt. at San Francisco; apptd. asst. gen. mgr. in charge of electric lines of the co. 1910; pres. Pacific Electric Ry. Co., 1912-29; vice-pres. S.P. Co., 1918-25; exec. v.p. S.P. Co. 1925-29; pres. S.P. Co., 1929—; pres. Pacific Oil Co. *Clubs:* Bohemian, Olympic, Pacific Union (San Francisco); Jonathan, California, Union League (Los Angeles). *Home:* Los Altos, Calif. *Office:* Southern Pacific Bldg., 65 Market St., San Francisco.

COFFEE, Rudolph Isaac, rabbi; *b.* Oakland, Calif., July 24, 1878; *s.* Michael Harris and Rosa (Abrahamson) C.; A.B., Columbia, 1900; rabbi, Jewish Theol. Sem. America, New York, 1904; Ph.D., U. of Pittsburgh, 1908; *m.* Doris Hirshfeld, of San Francisco, Nov. 6, 1910 (died 1916); children—Roger H., Marian L.; *m.* 2d, Minnie Z. Jaffa, of Los Angeles, 1925. Asst. in edn., Teachers Coll. (Columbia), 1900-03; organized religious work in Y.M.H. Assn., N.Y., and in charge of same, 1900-03; actg. supt. and supt. Hebrew Orphan Asylum, New York, 1903-05; rabbi "Tree of Life" Congregation, Pittsburgh, 1906-15; dir. social service dept. Independent Order of B'nai B'rith, Chicago, 1915-17; rabbi Temple Judea, Chicago, 1917-20, Collingwood Av. Temple, Toledo, O., 1920-21, Temple Sinai, Oakland, Calif., 1921—. Mem. State Bd. Charities and Corrections since 1924; elected chaplain Calif. Assembly, 1925, Chmn. Travelers Aid Soc., Oakland, 1921-26. Editorial writer The Sentinel, Chicago, 1918-23; editor Jewish Times, San Francisco, 1922-24. Pres. Jewish Com. for Personal Service in State Instns. since 1923. *Author:* Hebrew Cosmology, 1908; Israel's Contribution to America, 1910; Temple Judea Manual, 1919. *Home:* 751 Warfield Av., Oakland.

COULSTON, John Bishop, hotelman; *b.* Ellisburg, Pa., May 22, 1869; *s.* John and Stella (Bishop) C.; ed. pub. schs.; *m.* Nora Seibert, of Coudersport, Pa., Nov. 10, 1891; children—John T., George S., Lillian M. Banking business since 1890; pres. Maryland Hotel Co., Wildwood Ranch Co., Edgemont Ranch Co., Calif. Foothill Fruit Co. Maj. Am. Red Cross, at head of South Intermediate and Southern zones, Lyons, France, World War. Ex-pres. Tournament of Roses Assn., Sierra Madre Lamanda Citrus Assn. and Pasadena Chamber of Commerce; dir. and nat. councilor to U.S. Chamber of Commerce. Democrat. Episcopalian. Mason (32°, Shriner). *Clubs:* Pasadena Golf, Pasadena Athletic, San Gabriel Country, Midwick Country, Overland, City (Los Angeles). *Address:* Maryland Hotel, Pasadena.

BOOTH, Henry Kendall, clergyman; *b.* Peru, Ill., Apr. 19, 1876; *s.* Sanford Samuel and Ella (Kendall) B.; A.B., Hamilton Coll., Clinton, N.Y., 1898, A.M., 1901; B.D., Chicago Theol. Sem., 1901, D.D., 1918; *m.* Olive Mears, of Winona, Minn., Oct. 17, 1900 (died Jan. 3, 1921); *m.* 2d, Leona Hays, of Long Beach, Calif., Nov. 6, 1922; children—Henry Kendall, Helen Louise. Ordained Congl. ministry, 1901; pastor Michigan City, Ind., 1901-02, Tucson, Ariz., 1902-04, Sacramento, Calif., 1904-07, Berkeley, 1907-09, Long Beach since 1909. Trustee Pomona Coll. Mem. Phi Beta Kappa, Alpha Delta Phi. Republican. Rotarian. *Author:* The Religion of an Evolutionist, 1918; New Testament History and Literature, 1919; The Philosophy of Prayer, 1921; Religion For Today, 1923. *Home:* 241 Cedar Av., Long Beach.

CURRY, Charles Forrest, congressman; *b.* Naperville, Ill., Mar. 14, 1858; *s.* Charles Henry Madren and Emma Jane (Kimball) C.; ed. Episcopalian Acad., Mineral Point, Wis.; *m.* Lillie Alice Siperly, of Butte Co., Calif., Oct. 5, 1891 (died Oct. 2, 1898); children — Florence Alice, Charles F. Mem. Calif. Assembly, 1887; supt. Sta. B, postoffice, San Francisco, 1890-94 (resigned); county clk., 1894-98; sec. of state, Calif., 1899-1911; mem. 63d to 70th Congress (1913-29), 3d Calif. Dist. Republican. Mason. Compiled for State of Calif., Corporation Laws, Election Laws, also Constitutions of the State and of the U.S. *Author:* Alien Land Laws and Alien Rights; Anthropology of the Japanese People. *Home:* Sacramento.

DOLLAR, Robert, ship owner; *b.* Falkirk, Scotland, Mar. 20, 1844; *s.* William and Mary (Melville) D.; ed. common sch. to 11; *m.* Margaret Proudfoot, of Ottawa, Can., 1874. Began active career at 13 in lumber camp in Can.; came to U.S., 1856; naturalized citizen, 1888; settled at San Francisco, Calif., and has engaged on an extensive scale in foreign trade

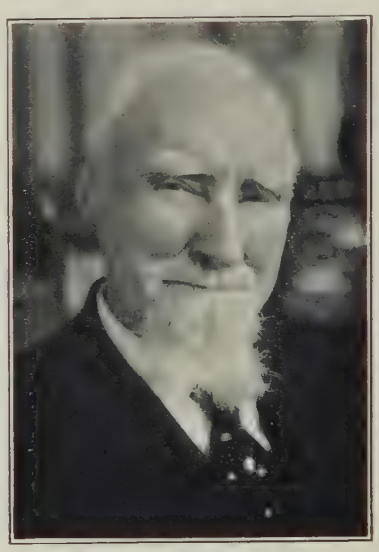

and lumber business; known as the active octogenarian "dean of American shipping"; pres. Dollar Steamship Co., Robert Dollar Co., Admiral Oriental Co., Dollar Portland Lumber Co., Canadian Robert Dollar Co.; dir. Am. Internat. Corpn., Anglo London & Paris Bank, San Francisco Savings Bank, etc. Given freedom of city and keys of Falkirk, Scotland, Boston, New York and Shanghai, also medals from China. Republican. Presbyn. *Author:* Memoirs of Robert Dollar (3d edit.), 1925. *Home:* San Rafael, Calif. *Office:* Robert Dollar Bldg., San Francisco.

JEFFERSON, John Percival, mfr.; *b.* New Castle Co., Del., Mar. 11, 1852; *s.* John and Sarah (Ware) J.; grad. U.S. Mil. Acad., 1875; assigned 2d lt. 5th Arty.; grad. U.S. Artillery School, 1878; *m.* Alice M. Wetmore, of Warren, Pa., June 6, 1877; *m.* 2d, Mary C. Trunkey, of Franklin, Pa.,

Dec. 16, 1915. Garrison duty, Atlantic Coast, 1875-79; head of mil. dept. (by assignment War Dept.), Brooks' Sch., Cleveland, 1879-80; resigned 1881. Became mem. firm Struthers, Wells & Co., 1881, mng. partner, 1886-1902; pres. Struthers-Wells Co., mfrs. of gas and steam engines, boilers, etc., 1902—; was identified with one of first orgns. for transporting natural gas, 1882; investor in timber, 1884—; v.p. Warren Savings Bank, Redondo Development Co., also lumber and timber cos., Ore., N.M., N.C., Wash. and Pa. Republican. Presbyn. Mem. A.A.A.S., Am. Geog. Soc., Nat. Geog. Soc., Franklin Inst. *Clubs:* Army and Navy (Washington, D.C.); Santa Barbara (Calif.). *Home:* Warren, Pa., and Santa Barbara.

WARDELL, Justus S., editor; *b.* San Francisco, Calif., June 30, 1872; *s.* Benjamin Augustus and Pauline (Fliess) W.; ed. pub. schs.; *m.* Clara Louise Kellogg, of N.Y. City, July 9, 1895; children—Benjamin Augustus, Virginia Pauline. Began newspaper work in San Francisco, 1889; assumed management Daily Jour. of Commerce, 1897, owner, 1905-19. Mem. Calif. Ho. of Rep., 1899-1901; del. Dem. Nat. Conv., 1904, 08; surveyor of customs, San Francisco, 1913-17; collector internal revenue, 1st Calif. Dist., 1917-20; Dem. candidate for gov. of Calif., 1926. Episcopalian. Mem. Native Sons of the Golden West. Mason. *Clubs:* Commercial, Commonwealth, Bohemian (San Francisco); Nat. Press (Washington, D.C.). *Home:* 2830 Broderick St. *Office:* Russ Bldg., San Francisco.

NORRIS, Charles Gilman, author; *b.* Chicago, Ill., Apr. 23, 1881; *s.* Benjamin Franklin and Gertrude G (Doggett) N.; Ph.B., U. of Calif., 1903; *m.* Kathleen Thompson (now the well known author), of Mill Valley, Calif., Apr. 30, 1909; children Frank, Josephine (dec.), Gertrude (dec.). Asst. editor Country Life in America, 1903, Sunset Mag., 1905; art editor Am. Mag., 1908-13. Entered R.O.T.C. at Madison Barracks, N.Y., Apr. 1917; grad. capt. inf.; assigned to 153d Depot Brigade, Camp Dix, N.J.; maj. inf., Aug. 1918; resigned, Dec. 1918. Mem. Phi Gamma Delta. *Clubs:* Players, Dutch Treat (New York); Bohemian (San Francisco); Menlo Country (Menlo, Calif.). Republican. Episcopalian. *Author:* The Amateur, 1915; Salt, or the Education of Griffith Adams, 1917; Brass, 1921; The Rout of the Philistines (poetic drama—"grove play" of Bohemian Club), 1925; Bread, 1923; Pig Iron, 1925; Zelda Marsh, 1927; also numerous short stories in mags. Mr. Norris comes of a family of writers. He is a brother of the late Frank Norris who passed away just as he was approaching the zenith of his career. His wife is the celebrated Kathleen Norris. He is one of America's foremost novelists. *Home:* Saratoga.

HAMMOND, Andrew B., lumberman; *b.* St. Leonards, N.B., Can., July 22, 1848; *s.* Andrew B. and Glorianna

Harding (Coombes) H.; *m.* Florence Abbott, of Missoula, Mont., Feb. 22, 1879 (now dec.); children—Edwina Clare (Mrs. Frank B. King), Florence (Mrs. Norman Whiteside), Leonard Coombes, Grace (Mrs. W. S. Burnett), Daisy Estelle. Went to Missoula, 1867, where organized Missoula Mercantile Co., First Nat. Bank, Big Blackfoot Mill Co.; built Bitter Root Valley and Philipburg rys.; went to Ore., 1895; built Astoria & Columbia River R.R.; in Calif., 1900—; now pres. Hammond Lumber Co. Mason (K.T., Shriner). *Clubs:* Bohemian, Pacific Union, Commercial, Golf (San Francisco); Arlington (Portland, Ore.); Bolsa Chica Gun. (Los Angeles); Rocky Mountain (New York). *Home:* 2252 Broadway. *Office:* 310 Sansome St., San Francisco.

BRIGGS, Arthur Hyslop, supt. anti-saloon league; *b.* San Francisco, Calif., 1858; *s.* Martin Clock and Ellen (Green) B.; A.B., Northwestern U., 1881, A.M., 1883; S.T.B., Boston U. Sch. of Theology, 1887; studied Univ. of Berlin and London Library; D.D., Northwestern U., 1899; *m.* Edna Iliff, of Denver, Colo., June 26, 1897. Ordained M.E. ministry, 1887; pastorates at San Francisco, Vallejo, San Jose, Grace Ch., Denver; pres. Iliff Sch. of Theology, Denver, 1897-1900; pastor Central Ch., San Francisco, 1901-04; state supt. for Calif. of Anti-Saloon League since 1921; editor California Liberator since 1919. Trustee Coll. of The Pacific. Mem. Beta Theta Pi. Republican. *Club:* Commonwealth. *Home:* Los Gatos, Calif. *Office:* 3 City Hall Av., San Francisco.

PATIGIAN, Haig, sculptor; *b.* City of Van, Armenia, Jan. 22, 1876; *s.* Avedis and Marine (Hovsepian) Patigian; early education under father and mother (teachers in American Mission Sch., Van); self educated in art; later studied sculpture with Alix Marquet, Paris, France, 1906-07; *m.* Blanche Hollister, of Courtland, Calif., Jan. 1, 1908; children—Hollis, Haig. Mem. Internat. Jury of Awards, Panama P.I. Expn., 1915; Hors Comcours. Principal works: McKinley Monument, Arcata, Calif., 1905; "Ancient History" (bronze), Salon des Artistes Français, 1907; "Guardian Angel," Dolbeer Mausoleum, San Francisco, Calif.; Rowell Monument, Fresno, Calif.; allegoric figures of "Invention," "Imagination," "Steam Power," "Electrical Power," and other sculptural work for Machinery Palace, Panama P.I. Expn.; "Vanity" (marble), Apollo, Diana, etc., Palace of Fine Arts, same expn.; Alden J. Blethen Memorial, Seattle, Wash.; Lt. Gov. J. M. Eshleman, Univ. of Calif.; Gen. Funston, City Hall, San Francisco, Calif., 1917, pediment of Met. Life Bldg., San Francisco, Tympanum group and figures, arts, sciences, etc, Memorial Mus., San Francisco, 1919, Wm. Greer Harrison, Olympic Club; heroic statue of General Pershing, San Francisco, 1921; seated statue of Lincoln, Civic Center, San Francisco, 1926; symbolic fountain of "Friendship," 1926; Dr. Taylor memorial for Pub. Library, San Francisco, 1927; etc. Mem. Calif. N.G. 5 yrs. Mem. Nat. Sculpture Soc., Am. Federation Arts, Am. Inst. Arts and Letters, Société des Artistes Français. *Clubs:* Bohemian (pres. 1920-22, 1926-27), Family, Press, Olympic. *Home:* 898 Francisco St. *Studio:* 3055 Webster St., San Francisco.

HALE, George Ellery, astronomer; *b.* Chicago, June 29, 1868; *s.* William Ellery and Mary S. H.; S.B., Mass. Inst. Tech., 1890; studied Harvard College Obs., 1889-90, University of Berlin, winter, 1893-94; Sc.D., U. of Pittsburgh, 1897, Yale, 1905, Victoria U., Manchester, 1907, Oxford, 1909, Cambridge, 1911, Chicago, 1916, Columbia, 1917, Harvard, 1921; LL.D., Beloit, 1904, U. of Calif., 1912, Princeton, 1917; Ph.D., Berlin, 1910; *m.* Evelina S. Conklin, of Brooklyn, June 5, 1890; children—Margaret, William Ellery. Dir. Kenwood Astrophys. Obs., 1890-96; asso. prof. astrophysics, 1892-97, prof., 1897-

1905, organizer, and dir. Yerkes Obs., 1895-1905, U. of Chicago; organizer, and dir. Mount Wilson Obs. of Carnegie Instn. of Wash., 1904-23, hon. dir., in charge of policy and development since 1923. Trustee Calif. Inst. Tech., Huntington Library and Art Gallery, Pasadena Art Inst.; mem. Pasadena City Planning Commn. Prin. scientific researches have been made in solar and stellar spectroscopy. Joint editor Astronomy and Astrophysics, 1892-95, Astrophysical Journal since 1895; has written many papers on the Sun, stellar spectroscopy, etc. Janssen medal, Paris Acad. Sciences, 1894; Rumford medal, 1902; Draper medal, 1903; gold medal, Royal Astron. Soc., 1904; Bruce medal, Astron. Soc. of the Pacific, 1916; Janssen medal, Astron. Soc. of France, 1917; Galileo medal, Florence, 1920; Actonian prize, Royal Instn., 1921; Arthur Noble medal for civic service (Pasadena), 1927; Cresson and Franklin medals, Franklin Inst., 1926, 27; Comdr. Order of Leopold II (Belgium); Comdr. Order of the Crown (Italy). Mem. Am. Philos. Soc., Nat. Acad. Sciences, Am. Astron. Soc., Internat. Research Council; hon. chmn. Nat. Research Council. Mem. com. on intellectual co-operation League of Nations, 1922; foreign mem. Royal Soc. of London, Royal Soc. of Edinburgh, Royal Soc. of Dublin, Soc. Hollandaise des Sciences, Philos. Soc. of Cambridge, Acad. dei Lincei, Rome, Amsterdam Acad. Sciences, Norwegian Acad. Sciences, Swedish Acad. Sciences, Russian Acad. Sciences, Soc. Imp. des Naturalistes, Moscow; foreign asso. Inst. of France (Acad. of Sciences), Italian Soc. Sciences, Royal Acad. Belgium, Royal Astron. Soc.; corr. Bur. des Longitudes, Paris; hon. mem. Vienna Acad. Sciences, Royal Soc., Upsala, Accademia Gioenia, Catania, Royal Acad. (Turin), Soc. de Physique (Geneva), Royal Instn. (London), London Phys. Soc., etc. *Author:* The Study of Stellar Evolution; Ten Years' Work of a Mountain Observatory; The New Heavens; The Depths of the Universe; Beyond the Milky Way. *Address:* Mt. Wilson Observatory, Pasadena.

JOHNSON, Willis Ernest, college dean; *b.* Delano, Minn., Feb. 9, 1869; *s.* Jonas and Christine (Anderson) J.; student State Normal Sch., St. Cloud, Minn., 1890-94; Ph.B., Ill. Wesleyan U., 1900, M.A., 1907; B.A. and M.A., U. of Minn., 1918, Ph.D., 1919; LL.D., Dak. Wesleyan U., 1919; Sc.D., S.D. State Coll., 1923; *m.* Eunice Stanley, of Delano, Apr. 2, 1890; children—Willis Leslie, Arthur Lee, Stanley Clyde, Clarence Elbert, Aylesworth (dec.). Critic teacher, State Normal Sch., St. Cloud, 1894-95; prof. history and geography, State Normal Sch., Mayville, N.Dak., 1895-1902; prof. social sciences, 1902, v.p., 1905, pres., 1914-19, Northern Normal and Industrial Sch., Aberdeen, S. Dak.; pres. State Normal and Industrial Sch., Ellendale, N.Dak., 1913-14; pres. State Coll. of Agr. and Mechanic Arts, Brookings, S.D., 1919-23; professorial lecturer, U. of Minn., and prin. Univ. High Sch., 1923-24; dir. of edn., State Teachers' Coll., San Diego, Calif., since 1924. Served on staff ednl. survey of Va. and Ala. Fellow Am. Geog. Soc.; mem. Phi Beta Kappa, Phi Delta Kappa. Mason. *Author:* Mathematical Geography, 1907; South Dakota—A Republic of Friends, 1911; The State and Nation, 1917; Community Civics (with F. A. Ransom), 1922. *Home:* 2276 Hickory St., San Diego.

GUGGENHEIM, Harry F., mining man; *b.* West End, N.J., Aug. 23, 1890; *s.* Daniel and Florence (Schloss) G.; student in Yale, 1907, Pembroke Coll., Cambridge, Eng., 1910-13, B.A., 1913, M.A., 1918; *m.* 2d, Caroline Morton, of N.Y. City, Feb. 3, 1923;

1 dau., Diane; children by former marriage—Joan Florence, Nancy. Began with Am. Smelting & Refining Co., at Aguascalientes, Mexico, 1907; mem. firm Guggenheim Bros., 1916-23; was exec. dir. during development of Chile Copper Co. which became the cheapest low grade copper producer in the world; president and directing genius of Daniel Guggenheim $2,500,000.00 foundation, estab. in 1926, to aid in the advancement of aeronautics and aviation in the U.S.A., to promote aeronautical education both in institutions of learning and among the general public, to assist in extension of fundamental aeronautical science, to assist in development of commercial aircraft and aircraft equipment, to further the application of aircraft in business, industry and other economic and social activity of the nation, and most important of all, to assist in the development of safety in aviation, a vital consideration which was emphasized by Mr. Guggenheim when, in making a substantial cash award to Col. Charles A. Lindbergh in recognition of his marvelous feat of blazing a new air trail from this country to Continental Europe, he stated that while Col. Lindbergh's achievement was of great constructive value to the world he nevertheless would frown upon stunt flyers who attempted to duplicate the feat until such a time as safety for trans-ocean flights had been attained; dir. Kennecott Copper Co., Braden Copper Co., Utah Copper Co. Mem. bd. Welfare Council of N.Y. City; mem. com. of experts, Brussels, Belgium, Feb. 1927, to examine and report to Commn. of League of Nations upon limitation of air armaments. Naval aviator, U.S., World War; commd. lt. jr. grade, final rank of lt. comdr.; served in France, Italy and Eng. Mem. Am. Inst. Mining Engrs., Am. Soc. Internat. Law. *Clubs:* Yale (New York); Hawks (Cambridge). *Homes:* Port Washington, N.Y., and Santa Barbara, Calif. *Office:* 598 Madison Ave., New York, N.Y.

KYNE, Peter Bernard, author; *b.* San Francisco, Calif., Oct. 12, 1880; *s.* John and Mary (Cresham) K.; ed. pub. sch. and business coll.; *m.* Helene Catherine Johnston, of Des Moines, Ia., Feb. 2, 1910. Began as clk. gen. mdse. store, later in wholesale lumber and shipping offices; lumber broker, newspaper man. Enlisted in Co. L. 14th U.S. Inf., 1898; mem. 3d expdn. to Philippine Islands; veteran of Spanish-Am. War and Philippine Rebellion; capt. 144th Field Arty., World War. Democrat. *Clubs:* Bohemian, Family (San Francisco), Army and Navy (New York). *Author:* Three Godfathers, 1913; The Long Chance, 1914; Cappy Ricks, 1916; Webster-Man's Man, 1917; The Valley of the Giants, 1918; The Green Pea Pirates, 1919; Kindred of the Dust, 1920; The Pride of Palomar, 1921; The Go-Getter, 1922; Never the Twain Shall Meet, 1923; The Enchanted Hill, 1924; The Understanding Heart, 1926; They Also Served, 1927. Contributor short stories to mags. *Home:* Beverly Hills.

VOLLMER, August, criminologist; *b.* New Orleans, La., Mar. 7, 1876; *s.* John and Philippine V.; student New Orleans Acad.; *m.* Millicent Fell, of Dunkirk, N.Y., July 23, 1924. Served as pvt. G. Battery, 3d Arty., U.S.A., Spanish-Am. War and Philippine Insurrection, June 23, 1898-Aug. 27, 1899. Chief of police, Berkeley, Calif., since Apr. 9, 1905; reorganized police

dept., San Diego, Calif., 1917, police dept., Los Angeles, 1923-24; police consultant, Havana, Cuba, and Detroit, Mich., 1926. Pres. Bd. Mgrs. State Bur. of Criminal Investigation and Identification, Calif. Republican. Unitarian. Mem. Inst. Criminal Law and Criminology, Nat. Mental Hygiene Soc., Internat. Assn. Chiefs of Police (pres. 1921-22). *Home:* 1843 Francisco St. *Address:* Police Department, Berkeley.

HEARST, William Randolph, newspaper pub.; *b.* San Francisco, Apr., 1863; *s.* late George (U.S. senator) and late Phoebe (Apperson)

H.; student Harvard, 1882-85; LL.D., Oglethorpe, 1927; *m.* Millicent, *d.* George H. Willson, of N.Y., Apr. 28, 1903; children — George, William, John, Randolph, Elbert. Editor and propr. of S.F. Examiner, Los Angeles Examiner, Los Angeles Herald, Chicago Herald and Examiner, Chicago American, Atlanta Georgian, and Sunday American, Boston American, Boston Advertiser, New York Journal, New York American, Wisconsin News, Washington Times, Washington Herald, Albany Times Union, Syracuse Journal and Sunday American, Rochester Journal and Sunday American, Baltimore American, Baltimore News, Pittsburgh Sun-Telegraph, Detroit Times, Seattle Post-Intelligencer, San Francisco Call, Oakland Post-Enquirer, San Antonio Light; also magazines—Hearst's International-Cosmopolitan, Good Housekeeping, Harper's Bazar, Motor, Motor Boating Magazine, The American Druggist, Town and Country, International Studio associated with Connoisseur; and The Connoisseur, Good Housekeeping, Nash's and Pall Mall Magazine (all of London). Elected to 58th and 59th Congresses (1903-07), 11th N.Y. Dist.; Democrat. Candidate for mayor, New York, on municipal ownership ticket, 1905, on Independence League ticket, 1909, for gov. N.Y., 1906, on Independence League and Dem. tickets. His vast country estate at San Simeon, San Luis Obispo County, California, comprising 240,000 acres running fifty miles along the Pacific and back over two mountain ranges, is one of the show places of America. *Homes:* 137 Riverside Drive, New York City, and San Simeon, Calif. *Offices:* 119 W. 40th St., New York City.

GRAVES, Charles Hinman, diplomat; *b.* Springfield, Mass., Aug. 14, 1839; *s.* Rev. Hiram Atwell (editor Christian Watchman, Boston) and Mary (Hinman) G.; ed. pub. schs., Boston, and Litchfield, Conn.; *m.* Grace, *d.* late Gen. Joseph G. Totten, U.S.A., May 20, 1873; *m.* 2d, Alice K. Trippe, of Athens, Pa., Apr. 25, 1905. Sergt. 40th N.Y. Inf., June 27, 1861; 2d lt., Nov. 4, 1861; 1st lt., July 8, 1862; capt. a.-a.-g. vols., Feb. 29, 1864; maj. a.-a.-g. vols., Jan. 15, 1865; bvtd. lt. col. and col. vols., Mar. 13, 1865, for faithful and efficient services during the war, and gallant conduct in the field; bvtd. maj., U.S.A., Mar. 2, 1867, for gallant and meritorious services at Gettysburg; lt. col. U.S.A., Mar. 2, 1867, for same at Ft. Fisher; hon. mustered out of vol. service, Sept. 1, 1866; apptd. 1st lt. 14th U.S. Inf., Nov. 29, 1865; capt. 34th Inf., July 28, 1866; hon. discharged at own request, Dec. 29, 1870. Officer on staffs, Gens. Phil Kearny, Birney, Stoneman, A. H. Terry; served in all operations and battles Army of Potomac. Settled in Minn.; pioneer in many of the important business enterprises of Duluth. Mem. Minn. Senate, 1875-78, Ho. of Rep., 1889-91 (speaker); mayor of Duluth, 1881-83; state capitol commr., Minn., 1893-1905; U.S. minister to Sweden and Norway, Mar. 1905-June 1906, to Sweden, 1906-14. Pres. Cottage Hosp., Santa Barbara. Republican. Companion Loyal Legion. Episcopalian. *Home:* Santa Barbara.

OLNEY, Warren, Jr., lawyer; *b.* San Francisco, Oct. 15, 1870; *s.* Warren and Mary Jane (Craven) O.; A.B., U. of Calif., 1891, LL.D., 1919; A.B., Harvard, 1892; LL.B., Hastings Coll. of Law, 1894; *m.* Mary M. McLean, of Oakland, Calif., Oct. 24, 1899; children — John McLean, Warren, Constance Sarah. Practiced in San Francisco, formerly as Olney & Olney (father and son), firm of Olney, Pringle & Mannon, 1907-10, Page, McCutchen, Knight & Olney, 1910-12, McCutchen, Olney & Willard, 1913-19; atty. for regents of U. of Calif., 1911-19; gen. atty., 1907-13, gen. counsel, 1913-15, receiver, 1915-16, again gen. counsel, 1916-19, W.P. Ry. Co.; asso. justice Supreme Court of Calif., 1919-21; mem. McCutchen, Olney, Mannon & Greene, 1921—. Asst. prof. law, Hastings Coll. of Law, 1895-1904; lecturer Sch. of Jurisprudence, U. of Calif., 1904-07. Mem. State Registration Bur. having charge of registration for the draft in Calif.; chmn. Dist. Exemption Bd. for Div. 1, 1917-18; chmn. State Mil. Welfare Commn., 1917-18. Member Am. Bar Assn., Calif. State Bar Assn., Bar Assn. of San Francisco, Beta Theta Pi, Phi Delta Phi. *Clubs:* University (pres. 1908-10), Claremont Country, Bohemian, Berkeley, Sutter, Commonwealth, Faculty, Harvard. *Home:* 2737 Belrose Av., Berkeley, Calif. *Office:* Balfour Bldg., San Francisco.

WRIGLEY, William Jr., mfr.; *b.* Phila., Pa., Sept. 30, 1861; *s.* Wm. and Mary A. (Ladley) W.; ed. pub. schs.; *m.* Ada E. Foote, of N.Y. City, Sept. 17, 1885; children—Philip K., Dorothy W. (Mrs. James R. Offield). Began business with father at Phila., 1882; removed to Chicago and entered business for self, 1891, under firm name of Wm. Wrigley, Jr., & Co.,

mfrs. chewing gum; on Jan. 1, 1911, the plant of the Zeno Mfg. Co. was absorbed and the name of the corpn. changed to Wm. Wrigley, Jr., Co., of which is pres.; dir. First Nat. Bank, First Trust & Savings Bank, Boulevard Bridge Bank, Consumers Co. (Chicago); chmn. bd. Bon Air Coal & Iron Corpn. (Tenn.), Wilmington Transportation Co. (Calif.), Santa Catalina Island Co. (Calif.), Chicago Nat. League Ball Club, An-

gel City Baseball Club (Los Angeles). Trustee Field Mus. Natural History. Exec. com. Chicago Chapter American Red Cross. Republican. Mem. Loyal Legion. *Clubs:* Chicago, Chicago Athletic, Glen View Golf (Chicago); California, Los Angeles Athletic, etc. (Los Angeles). *Homes:* 1200 Lake Shore Drive, Chicago; 391 S. Orange Gr., Pasadena, Calif.; Avalon, Catalina Island, Calif. *Office:* 400 N. Michigan Ave., Chicago.

RADIN, Max, author; *b.* Kempen, Poland, Mar. 29, 1880; *s.* Adolph Moses and Johanna (Theodor) R.; brought to U.S., 1884; A.B., Coll. City of New York, 1899; LL.B., New York University, 1902; Ph.D., Columbia, 1909; *m.* Rose Jaffe, of New York City, July 2, 1909 (died Oct. 11, 1918); 1 dau., Rhea; *m.* 2d, Dorothea Prall, of Berkeley, Calif., June 30, 1922. Teacher pub. schs., New York, 1900-01; instr. Latin, DeWitt Clinton High Sch., 1901-07; 1st asst., Newtown High Sch., 1907-19; instr., Columbia U., 1918-19; lecturer in Roman and civil law, Coll. City of N.Y., 1917-19; prof. law, U. of Calif., 1919—. Admitted to N.Y. bar, 1902, Calif. bar, 1920. Mem. Am. Assn. Univ. Profs., Am. Philol. Assn., Phi Beta Kappa, Phi Delta Phi, Zeta Beta Tau, Société d'Histoire du Droit. *Author:* The Legislation of the Greeks and Romans on Corporation, 1909; The Jews Among the Greeks and Romans, 1916; Handbook of Roman Law, 1927; also numerous articles in philological and legal periodicals. *Home:* 2683 Buena Vista Way, Berkeley.

DENNEN, Jeanne Whitney, educator; *b.* Watertown, Mass., Jan. 16, 1863; *d.* Stephen Rollins and Clara Whitney (Ludwig) D.; student Bradford Acad. Founded, with Alice K. Parsons, and conducted pvt. sch., Brooklyn, N.Y., 1885-92; founded, with same, at Los Angeles, Calif., 1892, the Girls' Collegiate Sch., removing sch. to estate of 50 acres overlooking San Gabriel Valley, in 1925. Christian Scientist. *Club:* Friday Morning; a founder of Ebell Club. *Home:* Glendora, Calif.

VERONDA, Maurice, educator; *b.* Carbon Hill, Grundy Co., Ill., Nov. 27, 1892; *s.* Anton and Maria (Configliacco) V.; A.B., U. of Ill., 1918; *m.* Carol McCauley, of Fostoria, O., June 7, 1919 (dec.); 1 son, Carol McCauley. Comdt. and athletic dir. Los Angeles Mil. Acad., 1920-22; founded Oneonta Mil. Acad., South Pasadena, Calif., 1922, conducted same to 1924; founded Southwestern Mil. Acad., San Marino, Pasadena, 1924, and now conducting same. Second lieut., U.S.A., A.E.F., 1918-19; now 1st lieut. (reserve), 57th Arty. (Regular U.S.A.), and adj. 3rd Bn. same, 1924—. Mem. Army, Navy and Marine Corps Assn. Republican. Methodist. *Address:* 2800 Monterey Rd., San Marino, Pasadena.

HILTON, William Atwood, zoologist; *b.* Vannetten, N.Y., June 27, 1878; *s.* Willard M. and Mary Alice (Atwood) H.; B.S., Cornell U., 1899, Ph.D., 1902; studied Summer Sch. (Cornell), Wood's Hole (Mass.) and Bermuda Biol. Sta.; spent 2 summers visiting European univs., museums and biol. stations; *m.* Emily Stella Boardman, of Washington, D.C., Sept. 3, 1912; children—Dorothea Atwood, Eleanor Boardman. Grad. scholar Cornell U., 1899-1900, grad. fellow, 1900-01; asst. in histology, same univ., 1901-03; instr., asst. prof. and asso. prof., Pomona Coll., Claremont, Calif., 1905-08; instr. histology, Cornell U., 1908-11; instr. and asst. prof. anatomy, U. of Minn., 1911-12; prof. zoology, Pomona Coll., since 1912, also editor Jour. Entomology and Zoology and dir. Laguna Marine Lab. Fellow A.A.A.S.; mem. Am. Soc. Zoologists, Am. Assn. Anatomists, Am. Micros. Soc., Chi Psi, Sigma Xi, etc. Republican. Conglist. Contbr. more than 100 articles on animal distribution, embryology, gen. morphology and especially on the nervous system. *Home:* Claremont.

GARLAND, William May; *b.* Westport, Me., Mar. 31, 1866; *s.* Jonathan May and Rebecca (Jewett) G.; ed. high sch., Waterville, Me.; *m.* S. Blanche Hinman, of Dunkirk,

N.Y., Oct. 12, 1898; children—William Marshall, John Jewett. With Ill. Trust & Savings Bank, Chicago, till 1890; moved to Los Angeles, Calif.; auditor Pacific Cable Co., 1890-94; in real estate business, since 1894; head of W. M. Garland & Co. Mem. Nat. Assn. Real Estate Bds. (twice pres.), Los Angeles Realty Bd. (3 times pres.). Dollar a year man, Washington, World War. Col. on staff of Gov. Gillett, 1906-10; ex-mem. Los Angeles Bd. of Edn., Pub. Library Bd.; mem. Rep. Nat. Conv., Philadelphia, 1900, Cleveland, 1924; Pacific Coast del. Internat. Olympic Com. that went to Rome, 1923, and secured celebration of the X Olympiad at Los Angeles, for 1932; pres. Calif. State Chamber of Commerce, Agriculture and Industry. Republican. Episcopalian. *Clubs:* University, California (pres. 1908), Los Angeles Athletic (pres.), Los Angeles Country, Midwick Country, Crags Country (pres.), Bolsa Chica Gun (pres. 6 yrs.), Bohemian (San Francisco); Union Interalliée (Paris). *Home:* 815 W. Adams St. *Office:* W. M. Garland Bldg., Los Angeles.

BULLARD, Frank Dearborn, M.D., surgeon; *b.* Lincoln Center, Me., Dec. 27, 1860; *s.* William Bradford and Lydia (Dearborn) B.; A.B., Colby, 1881 (Phi Beta Kappa), A.M., 1884; M.D., U. of Calif. Med. Dept., Los Angeles, 1888; studied in Göttingen, Berlin and Vienna; *m.* Rose Talbott, M.D., of Los Angeles, May 3, 1888; 1 dau., Helen; *m.* 2d, Kathryn Fink, 1917. Engaged in med. practice in Los Angeles since 1888; specializes in treatment of eye, ear, nose and throat; instr. in ophthalmology, U. of Calif. Med. Dept. Consultant ophthalmologist, U. S. Aviation Bd., Los Angeles. Mem. A.M.A., Med. Soc. State of Calif., Am. Acad. Medicine, Los Angeles Co. Med. Assn. (ex-pres.), Southern Calif. Med. Assn. (ex-pres.), Los Angeles Clin. and Pathol. Soc. (ex-sec.); ex-pres. Southern Calif. Anæsthetists Soc. Follower of Herbert Spencer. *Clubs:* University (ex-pres.), Scribes. *Author:* Cupid's Chalice (poems), 1890; The Apistophilon (poems), 1898. Contbr. numerous papers on anæsthesia. Lecturer on biblical criticism in Unitarian Ch. since 1921. *Home:* 1317 Edgecliff Drive. *Office:* 1219 Rives-Strong Bldg., Los Angeles.

CLINE, Walter Branks, public utilities; *b.* Sacramento, Calif., Nov. 15, 1862; *s.* William and Maria C.; ed. pub. schs., San Francisco; *m.* Clara Emily Smith, 1885. Broker's clk., San Francisco, 1878-80; accountant Pacific Gas Improvement Co. and its predecessors, 1882-89, also sec., mgr. Pacific Lighting Co.; pres. Los Angeles Gas & Electric Corpn., 1889-1924, chmn. bd. since 1924. Mem. Nat. Electric Light Assn., Am. Gas Assn., Pacific Coast Gas Assn., Pacific Coast Elec. Assn. Protestant. *Clubs:* California, Jona-

than, Los Angeles Athletic. *Office:* 810 S. Flower St., Los Angeles.

CHANDLER, Harry, newspaper pub.; *b.* Landaff, N.H., May 17, 1864; *s.* Moses Knight and Emma Jane (Little) C.; ed. high sch., Lisbon, N.H.; married; children—(1st wife) Fran-

ceska, Alice May; (2d wife) Constance, Ruth, Norman, Harrison Gray, Helen, Philip. Began at 21 as clk. circulation dept., Los Angeles Times; pres. Times-Mirror Co. and pub. Times since 1917. Organized syndicate and purchased 862,000 acres of land in Lower Calif., 1899, and was made pres. Calif.-Mexico Land & Cattle Co., the property producing $18,000,000 worth of cotton in 1919; purchased 47,000 acres of land adjoining Los Angeles, 1909, and organized Los Angeles Suburban Homes Co., entire area sold in 7 yrs.; organized syndicate, 1912, and purchased Tejon Ranch, 281,000 acres in Los Angeles and Kern cos., Calif., now maintaining thereon about 25,000 head of live stock; officer or dir. in 35 Calif. corpns., including banking, land, transportation cos. and oil, irrigation and mfg. enterprises. Trustee California School of Technology, also trustee of Stanford U. Republican. Mason (33°, Shriner), Elk. *Clubs:* Jonathan, University, Athletic, Automobile Club of Southern Calif., San Gabriel Country, Flintridge Country. Presented gold watch by Los Angeles Realty Bd. as "the most useful citizen of Los Angeles for the year 1921." In 1927 purchased Bartlett Ranch in Colo., famous the country over as a sportsman paradise, consists of 340,000 acres. *Home:* 2330 Hillhurst Av. *Office:* Times Office, Los Angeles.

COOPER, Irving Steiger, bishop; *b.* Santa Barbara, Calif., Mar. 16, 1882; *s.* Augustus Steiger and Mary F. (Naftel) C.; high sch., 1898-1901; U. of Calif., 1902-06; studied at Adyar, Madras, India; *m.* Susan L. Warfield, Apr. 8, 1927. Nat. lecturer for Theos. Soc., 1908-19; nat. organizing sec. Order of the Star in the East, 1912-19; ordained priest Old Catholic Ch., 1918; consecrated regionary Bishop of Liberal Catholic Ch. for U.S., 1919. *Author:* Methods of Psychic Development, 1911; Ways to Perfect Health, 1912; The Secret of Happiness, 1912; Theosophy Simplified, 1915; Reincarnation—The Hope of the World, 1917. *Home:* 2041 Argyle Av., Los Angeles.

CLARK, William Andrews, Jr., miner, capitalist; *b.* Deer Lodge, Mont., Mar. 29, 1877; *s.* U.S. Senator William Andrews and Katherine Louise (Stauffer) C.; ed. pub. schs. of Garden City, L.I., and Los Angeles, Calif., and Drisler Sch., N.Y. City; B.L., U. of Va., 1899; *m.* Mabel Duffield Foster, of Butte, Mont., June 19, 1901 (now deceased); 1 son, William Andrews; *m.* 2d, Alice G. McManus, of Virginia City, Nev., May 7, 1907 (now deceased). Admitted to bar by Supreme Court of Mont., 1900, and practiced 7 yrs.; started, 1905, and developed the Elm Orlu Mine, at Butte, Mont.; built the Timber Butte Mill, 1911; vice pres. and dir. United Verde Copper Co.; pres. Elm Orlu Mining Co., Timber Butte Milling Co., Clark-Moulton Realty Co., Butte Electric Ry. Co., Missoula Pub. Service, Western Lumber Co., Moulton Mining Co. Founded Los Angeles Philharmonic Orchestra, 1919. Mem. Mont. and Calif. State bar assns., Phi Beta Kappa, Phi Delta Phi, Phi Kappa Psi. Episcopalian. *Clubs:* Silver Bow, Country (Butte); California, University, Midwick, Gamut, Country (Los Angeles); Lambs, Racquet (New York). *Home:* Butte, Mont. (also Los Angeles.) *Office:* Miner Bldg., Butte, Mont.

CASTLES, Alfred Guido Rudolph (surname adopted), capitalist; *b.* Chicago, Ill., Apr. 19, 1851; *s.* Rudolph and Amalia (Hoffmann) Schloesser; student Concordia Coll., Ft. Wayne, Ind.; M.D., Rush Med. Coll., Chicago, 1871; post-grad. work in Europe; was asst. phys. Imperial Royal Hosp., Vienna; *m.* Emma M. R., *d.* Gen. A. A. MacDonell, of Chicago, Nov. 19, 1874; children — Amelia Jeanette (Mrs. J. G. Barnett), Frances Helen Imogene (Mrs. Carl Thomsen), Alexander Rudolph, Amalia Angela Aloysia (Mrs. Eric Earl Eastman). Practiced as dermatologist and laryngologist, Chicago, several yrs.; acquired mining property in Lassen Co., Calif., 1894, and developed same; settled at Los Angeles, 1909, and engaged in investment business; resumed practice, making glandular therapy (endocrinology) his specialty; licensed to practice in Ill. and Calif. His home, Castle Sans Souci, Hollywood, regarded as one of the most beautiful in Calif. and contains one of finest collections of paintings and works of art on Pacific Coast. Republican. Episcopalian. Mason (K.T., Shriner). *Clubs:* Jonathan, Gamut, Hollywood. On one trip abroad, carried letter from James G. Blaine (then sec. of state), recommending Am. diplomats to introduce him to the crowned heads of Europe; witnessed review of 30,000 troops from window of palace of Sultan of Turkey; in making world tour crossed the equator and Arctic Circle several times, getting within 500 miles of the north pole. *Home-Office:* Castle Sans Souci, 1901 Argyle Av., Hollywood.

HALDEMAN, Harry Marston, merchant; *b.* Oil City, Pa., Apr. 5, 1871; *s.* William and Sabra (Merridith) H.; grad. high sch., Oil City, 1889; *m.* Viola Flack, of Indianapolis, Ind., Dec. 31, 1894; children—Mrs. Josephine Fitger, Harry F., Dorothy E. With McElwaine-Richards Co., Indianapolis, 1899-1902; with Crane Co., Chicago, 1902-10; with Pacific Pipe & Supply Co., Los Angeles, Calif., 1910, pres. and gen. mgr., since 1915. Pres. Better Am. Federation of Calif.; v.p. Yosemite Nat. Park Co.; chmn. advisory council Salvation

Army. Republican. Presbyn. Mason (32°, Shriner). *Clubs* California, Athletic, Uplifters, Los Angeles Country. Presented with gold watch by Los Angeles Realty Bd., 1920, as "the most useful citizen of Los Angeles." *Home:* 1732 North Wilton Pl. *Address:* 1002 S. Santa Fe Av., Los Angeles.

BARHAM, Frank Forrest, publisher; *b.* Anaheim, Calif., May 24, 1879; *s.* Richard Marion and Martha Medora (Arnold) B.; prep. edn., Los Angeles High Sch.; Dr. medicine and surgery, College of Physicians & Surgeons, U. of Southern Calif., 1906; *m.* Jessica Viola Gorham of Los Angeles, Jan. 31, 1908; 1 dau., Patricia Ann. Pres., treas. and pub. Los Angeles Evening Herald; propr. Guy B. Barham Co., gen. ins. and custom house brokerage; pres. Southern Counties Land Co., Frank F. Barham Co.; dir. Hearst Publs., Inc. Mem. bd. dirs. Community Development Assn. Mason. *Clubs:* California, Los Angeles Athletic, Jonathan, Los Angeles Country, Calif. Yacht, Newport Harbor Yacht. *Home:* Santa Ynez Rancho, Santa Monica. *Office:* 1243 Trenton St., Los Angeles.

BODDY, Elias Manchester, editor and pub.; *b.* Lake Tapps, Wash., Nov. 1, 1891; *s.* Benjamin and Susan Dennis (Morgan) B.; student Wash. State Coll., Pullman, Wash., 1911-12, U. of Mont. 1913-14; *m.* Berenice Maud Klotz, of Winnetka, Ill., Jan. 1, 1918; children—Robert Manchester, Calvin Jay. Dir. of sales, N.Y. City and N.E. territory, Ency. Britannica, 1916-18; mgr. of distribution, Current History Mag. and Mid-Week Pictorial, 1920; organizer Mexican Year Book Pub. Co., 1920, pub. Mexican Year Book, 1921-22; dir. of sales, printing and binding dept., Los Angeles Times Mirror Press, 1922-23; founder, 1923, since editor Calif. Commercial & Financial Digest; pub. since 1926, and prin. owner and editor Los Angeles Illustrated Daily News; asso. editor L. D. Powell Co., book pubs. Served as lt. Inf., U.S.A., World War; disabled in Argonne Forest, Oct. 8, 1918. Dir. Council on Internat. Relations, Los Angeles Commercial Bd. (pres.). Mem. Travelers' Aid Soc. (dir.), Conservation Assn. of Southern Calif. (treas.), Phi Sigma Kappa. Republican. Mason. *Clubs:* City, Athletic, Masonic, Breakfast, Calif. Country, The Writers (Hollywood). *Author:* Japanese in America, 1921; Chief Brave Heart of the Woodside Tribe, 1922; The Yellow Trail, 1922. *Home:* Canyon Rd. and Linda Vista Drive, Alta Canyada, Calif. *Office:* 123 E. Pico St., Los Angeles.

COOLIDGE, Mary (Elizabeth Burroughs) Roberts, writer; *b.* Kingsbury, Ind., Oct. 28, 1860; *d.* Prof. Isaac Phillips and Margaret Jane (Marr) Roberts; Ph.B., Cornell, 1880, M.S., 1882; Ph.D., Stanford University, 1896; Litt.D., Mills College, 1927; *m.* Albert W. Smith, August 28, 1890; *m.* 2d, Dane Coolidge, of Berkeley, Calif., July 30, 1906. On staff of the Rural New Yorker, 1880-81; teacher of history, Washington (D.C.) High Sch., 1882-84; prin. and teacher history Miss Nourse and Miss Roberts' pvt. sch., Cincinnati, O., 1884-86; instr. of history and economics, 1886-90, sec. bd. examiners, 1888-90, Wellesley Coll.; asst. and asso. prof. of sociology, Stanford U., 1896-1903; research assistant to Carnegie Instn., Washington, 1904-08; head worker South Park Settlement, San Francisco, 1905-06; research work, San Francisco Relief Survey, 1909; prof. sociology, Mills Coll. Republican. Unitarian. Mem. Am. Polit. Science Association; president California Civic League, 1915-17; trustee of Pacific Colony for the Feebleminded, 1917-20. Mem. Calif. Acad. Social Sciences, Am. Assn. Univ. Profs., Nat. Econ. League, Nat. League of Women Voters, Am. Assn. of Univ. Women. *Clubs:* Calif. Writers, U. of Calif. Faculty Women's. *Author:* Chinese Immigration, 1909; Why Women are So, 1912. Reviser Warner's American Charities, 1908 and 1918. Contbr. of sociol. and econ. articles to mags. *Home:* Dwight Way End, Berkeley.

AGGELER, William Tell, judge; *b.* Downieville, Sierra Co., Calif., Aug. 7, 1866; *s.* John Joseph and Mary Ann (Rinderer) A.; LL.B., U. of Mich., 1893; J.D., Loyola College, Los Angeles, Calif., 1925; *m.* Margaret Ann Ford, of San Francisco, Calif., Sept. 14, 1897; children—Adele Marguerite, Leo Ignatius, Claire Marie, William Ford, Mervyn Aloysius. Began practice at Eureka, Calif., 1893; chief dep. pub. defender, Los Angeles County, 1914-21, pub. defender, Mar. 7, 1921-Aug. 2, 1927; judge Superior Court, by apptmt. of Gov. Young, since Aug. 3, 1927; prof. law, Loyola Coll., since 1921. Mem. Calif. State and Los Angeles County bar assns. Democrat. Catholic. *Club:* Newman. *Home:* 2896 W. 14th St. *Address:* Hall of Justice, Los Angeles.

MacISAAC, Frederick, newspaper writer; *b.* Cambridge, Mass., Mar. 22, 1886; *s.* John and Katherine (Skerry) M.; student, Harvard, 1904-06; *m.* Ethel Brown Marshall, of Kingston, N.H., Dec. 2, 1916; 1 son, Frederick Marshall. Successively reporter Boston Journal, feature writer Boston Herald, dramatic and music editor Boston American, 1912-22. Republican. Catholic. *Club:* Friars (New York). *Author:* Tony Sarg Marionette Book, 1921; Tin Hats, 1926; Hole in the Wall, 1927; Vanishing Professor, 1927 (last 3 novels); also serial stories, Four Goliahs; Kidnapped by Request; Soft Money; Gleaming Blade; Rogue's Rule; etc., and many short stories. *Home:* Hollywood, Calif. *Address:* Friars Club, 110 W. 48th St., New York, N.Y.

LLOYD, Harold (Clayton), motion pictures; *b.* Burchard, Neb., Apr. 20, 1894; *s.* J. Darsie and Sarah Elizabeth (Fraser) L.; ed. high schs., Denver, Colo., and San Diego, Calif.; *m.* Mildred Davis, of Los Angeles, Calif., Feb. 10, 1923; 1 dau., Mildred Gloria. Began motion picture career as "extra" at 19, with the Edison Co., at San Diego; later with the Universal and other Hollywood film cos.; joined Hal E. Roach, 1914, starring in one-reel comedies known as "Lonesome Lukes"; leading character in "Sailor Made Man"; "Grandma's Boy"; "Dr. Jack"; "Safety Last"; "Why Worry"; etc.; organized Harold Lloyd Corpn., 1923, 1st picture, "Girl Shy"; later pictures, "Hot Water," and "The Freshman," "For Heaven's Sake," "The Kid Brother," and "Speedy." *Clubs:* Uplifters, Los Angeles Athletic, Writers', Los Angeles Country, Southern Calif. Athletic, Hollywood Athletic; Lambs (New York). *Home:* 502 Irving Boul., Los Angeles, Calif. *Address:* Metropolitan Studios, Hollywood.

KENNEDY, Philip Benjamin, banker; *b.* Canton, S.D., Aug. 11, 1882; *s.* Benjamin and Eva (Rowley) Kennedy; A.B., Beloit (Wis.) Coll., 1905; Litt.B., Occidental Coll., Los Angeles, 1906; A.M., Harvard, 1911; *m.* Ethelyn Wallis, Feb. 12, 1927. Instructor and assistant professor English, Beloit College, 1906-09; graduate student in economics, 1909-12, instr. pub. speaking, 1910-11, Harvard University; instr., asst. prof. and dir. day div. of Sch. of Commerce, New York U., 1912-16; investigator, in Europe, of free ports, for Merchants' Assn., New York, 1913; apptd. commercial attaché Dept. of Commerce, Jan. 10, 1916, and assigned to Melbourne, Australia; transferred to London, Eng., Sept. 1, 1917; dir. U.S. Bur. of Foreign & Domestic Commerce, Washington, D.C., 1919-20; v.p. First Federal Foreign Banking Assn., New York, 1920-22; v.p. Security Trust & Savings Bank, Los Angeles, since 1923. Chmn. Los Angeles Chapter English-Speaking Union. Presbyn. *Clubs:* University, Los Angeles Country (Los Angeles); Harvard (New York); Beach (Santa Monica). Contbr. articles on economic subjects. *Home:* 91 Freemont Pl. *Office:* Security Trust & Savings Bank, Los Angeles.

JAMES, William P., judge; *b.* Buffalo, N.Y., Jan. 10, 1870; *s.* David and Jane (Parry) J.; ed. pub. schs.; *m.* Ella V. Haas, of Los Angeles, Calif., 1896. Began practice at Los Angeles; judge Superior Court of Los Angeles Co., 1905-10; judge Calif. Court of Appeals, 1910-23; U.S. dist. judge, Southern Dist. of Calif., by apptmt. of President Harding, since Mar.

1923. Republican. Presbyn. Mason (K.T., Shriner). *Club:* California. *Home:* Los Angeles.

HUNT, Rockwell Dennis, university dean; *b.* Sacramento, Calif., Feb. 3, 1868; *s.* Dennis Rockwell and Nancy Ann (Zumwalt) H. Ph.B., Napa (Calif.) Coll., 1890, A.M., 1892; grad. Calif. Sch. of Elocution and Oratory, 1892, Ph.D., Johns Hopkins, 1895; *m.* Nancy Seavy Stuart, of Oakdale, Calif., July 24, 1895, children—Paul Adams, Lloyd Freeman, Rockwell Dennis (dec.), Clarence Stuart. Prof. history, Napa Coll., 1891-93; prof. history and polit. science, U. of the Pacific, 1895-1902; prin. San José High Sch., 1902-08, head of dept. economics since 1908, sec. of Grad. Council, 1910-19, chmn. since 1919, dean of Grad. Sch. since 1920, dean of Coll. of Commerce and Business Administration, 1921-24, U. of Southern Calif. Prof. history Pacific Grove Summer Sch., 1900; lecturer Stanford, 1898; prof. economics U. of Calif., summer, 1910. A founder and fellow Pacific Geog. Soc. Mem. Am. Econ. Assn., Am. Hist. Assn., Nat. Economic League, Hist. Soc. Southern Calif., Calif. Acad. Social Sciences, X Club, Skull and Dagger, Phi Beta Kappa, Phi Kappa Phi, Beta Gamma Sigma, Pi Gamma Mu. *Club:* City. *Author:* Genesis of California's First Constitution; California the Golden; California, an American Commonwealth. Contbr. on econ. and hist. subjects to journals and reviews. Editor, California and Californians, Commerce Journal, 1921-25. *Home:* 5143 Brynhurst Av., Los Angeles.

HENNING, Edward J., judge; *b.* at Iron Ridge, Dodge Co., Wis., Dec. 28, 1868; *s.* Gotlib and Henriette (Erdman) H.; B.L., U. of Wis., 1894; LL.B., Columbian (now George Washington) U., 1896, LL.M., 1897, LL.D., 1925; *m.* Eugenia Husting, of Milwaukee, Dec. 7, 1898; 1 dau., Beatrice (Mrs. George Shaw). In law practice at Milwaukee, 1897-1912; moved to San Diego, Calif., 1913. Campaign mgr. Am. Rep. Coll. League, 1896; asst. U.S. atty., Eastern Dist., Wis., 1901-10, U.S. atty., 1910-11; asst. sec. of labor, 1921-25; U.S. dist. judge, Southern Dist. of Calif., by apptmt. of President Coolidge, since May 25, 1925. Mem. Harbor Commn. of San Diego. Headed Am. delegation to World Conf. on Emigration and Immigration, Rome, May, 1924; mem. Am. delegation at conf. at El Paso, with Mexico to draft border treaty, May 1925. Mem. Am. Bar Assn., Delta Tau Delta. Republican. Methodist. Mason (32°), K.P., Elk; Supreme Dictator Loyal Order Moose, 1915-16; trustee Mooseheart (Ill.). *Clubs:* Artland, Masonic (Los Angeles); San Diego Country, Old Colony; Nat. Press, Army and Navy, Congressional Country (Washington). *Address:* Federal Bldg., Los Angeles.

NEWTON, Isaac Burkett, banker; *b.* Norwich, N.Y., Sept. 7, 1861; *s.* Isaac Sprague and Jane Campbell

(Dunlap) N.; grad. Norwich Acad., 1878; Hopkins Grammar Sch. (New Haven, Conn.), 1879; A.B., Yale, 1883; *m.* Mary Mitchell, of Norwich, Jan. 21, 1885 (died Sept. 1, 1900); children—Rowena Mitchell (Mrs. Robert L. Leonard), Burkett Dunlap; *m.* 2d, Winifred Randolph, of Lincoln, Ill., Dec. 31, 1910. Sec., treas. Harper & Reynolds Co., Los Angeles, Calif., 1884-1919; dir. Farmers & Merchants Nat. Bank, 1907-26; chmn. bd. Los Angeles Br. Federal Reserve Bank of San Francisco, 1920-26; chmn. bd. and federal reserve agt. Federal Reserve Bank of San Francisco, since Mar. 1, 1926; v.p. Union Oil Associates, Commercial Ins. Co., Commercial Discount Co.; dir. Union Oil Co. Republican. Conglist. *Clubs:* California, Los Angeles Country. *Home:* 379 Loma Drive, Los Angeles. *Office:* Federal Reserve Bank, San Francisco.

HUGHES, Rupert, author; *b.* Lancaster, Mo., Jan. 31, 1872; *s.* Felix Turner and Jean Amelia (Summerlin) H.; A.B., Adelbert Coll. (Western Reserve U.), 1892, A.M., 1894; A.M., Yale, 1899; *m.* 2d, Elizabeth Patterson Dial, Dec. 31, 1924. Asst editor Godey's Mag., Current Lit. and The Criterion; in London, May 1901-Nov. 1902, then in New York till 1905, with Ency. Britannica Co. Mem. Phi Beta Kappa, Delta Upsilon. Served pvt. to capt. N.G.N.Y., 1897-1908; capt. Mexican border service, 1916; asst. to adj. gen., N.Y., 1917; capt. inf., Jan. 7, 1918; maj., Sept. 4, 1918; hon. discharged, Jan. 15, 1919; maj., Reserve Corps, Apr. 3, 1919. Decorated Order of Polonia Restituta (Polish), 1923. *Clubs:* Lambs, Players, Am. Dramatists', Authors, Writers. *Author:* The Lakerim Athletic Club, 1898; American Composers, 1900; Gyges Ring (verse), 1901; The Whirlwind, 1902; Love Affairs of Great Musicians, 1903; Zal, 1905; Miss 318, 1911; The Old Nest, 1912; What will People Say? 1914; Music Lovers' Cyclopedia, 1914; Empty Pockets, 1915; Clipped Wings, 1916; The Thirteenth Commandment, 1916; In a Little Town, 1917; We Can't Have Everything, 1917; Unpardonable Sin, 1919; Long Ever Ago (Irish stories), 1919; Cup of Fury, 1919; Fairy Detective (for children), 1919; What's the World Coming To? 1920; Beauty, 1921; Momma, 1921; Souls for Sale, 1922; Within These Walls, 1923; Golden Ladder, 1924; Destiny, 1925; (plays) Alexander the Great (toured U.S., 1903-04); All for a Girl (prod. 1908); The Bridge (prod. 1909, later revived as The Man Between); The Transformation (prod. 1909, later revised as Two Women); Excuse Me (prod. 1911; 3 cos. toured U.S., 1911-12, 2 cos. 1912-14, prod. in Australia, 1913, London, 1915); Uncle Zeb (prod. 1913); The Cat Bird (prod. 1920); (dramatizations) Tess of the Storm Country (prod. 1911); vaudeville sketches including "Miss 318," 1912-14. Composed A Riley Album, "Cain," and other songs. Has written and directed many motion pictures, including Scratch My Back, 1920; The Old Nest, 1921; Dangerous Curve Ahead, 1921; Remembrance, 1922; Souls for Sale, 1923; True as Steel, 1923; Excuse Me, 1924; The Old Home Town, 1926; We Live But Once, 1927; The Patent Leather Kid, 1927; The Lovely Ducklings, 1927; (biography) George Washington, 1926, 27. *Home:* 4751 Los Feliz Boul., Los Angeles.

FLEWELLING, Ralph Tyler, clergyman, educator; *b.* DeWitt, Mich., Nov. 23, 1871; *s.* Francis Tyler and Mary Cornelia (Whitney) F.; U. of Mich., 1890-92; A.B., Alma (Mich.) Coll., 1895; Garrett Bibl. Inst., 1895; S.T.B., Boston U. Sch. of Theology, 1902; Ph.D., Boston U., 1909; *m.* L. Jennie Carlin, of Greenville, Mich., Aug. 16, 1893; children—Ralph Carlin, Mrs. Cecil Richardson. Ordained M.E. ministry, 1896; pastor Newton Centre, Mass., 1903-06, Athol, Mass., 1906-09, Harvard Street Ch., Cambridge, Mass., 1909-13, Leominster, Mass., 1913-16, First Ch., Boston, 1916-17; prof. and head dept. of philosophy, U. of Southern Calif. since Sept. 13, 1917. At the Sorbonne, 1918; head dept. of philosophy, A.E.F. Univ., Beaune, France, 1918. Mem.

Am. Philos. Soc. (eastern and Pacific div.), British Inst. of Philos. Studies. *Club:* University Club. *Author:* Christ and the Dramas of Doubt, 1913; Personalism and the Problems of Philosophy, 1915. Contbr. to Hastings Ency. of Religion and Ethics, 1917; Philosophy and the War, 1918; Bergson and Personal Realism, 1919; The Reason in Faith, 1924; Creative Personality, 1926. Founder and editor of The Personalist (quarterly jour. of philosophy, lit. theology), 1920. *Home:* 2011 4th Av., Los Angeles.

GRAVES, Jackson Alpheus, banker; *b.* Hauntown, Ia., Dec. 5, 1852; *s.* John Q. and Katherine Jane (Haun) G.; A.B., St. Mary's Coll., San Francisco, 1872, A.M., 1873, LL.D., 1912; *m.* Alice H. Griffith, of Los Angeles, Calif., Oct. 23, 1879. Admitted to Calif. bar, 1876; practiced in Los Angeles, 1876-1904; v.p. Farmers & Merchants Bank, 1903, now pres.; largely interested in oil production and orange growing. Republican. *Home:* 320 Huntington Drive, Alhambra, Calif. *Office:* 4th and Main Sts., Los Angeles.

EARL, Guy Chaffee, Jr., pub., Los Angeles Express; *b.* Oakland, Calif., Jan. 12, 1894; *s.* Guy Chaffee and Ella (Ford) E.; grad. A. to Zed Sch., Berkeley, Calif., A.B., U. of Calif., 1916; grad. study Columbia; *m.* Eleanor MacGowan, of Los Angeles, Calif., Dec. 31, 1927. With Los Angeles Evening Express, 1920-24, gen. mgr., 1924-25, pub. since 1925; pres. Los Angeles Express Pub. Co. Served as 1st lt. Air Service U.S.A., and as pilot, A.E.F., 1917-19. Mem. Beta Theta Pi. Republican. *Clubs:* University (Los Angeles); Bohemian (San Francisco). *Home:* 3734 W. Adams St. *Address:* Los Angeles Evening Express, Los Angeles.

CARR, Sterling Douglas, lawyer; *b.* Monterey Co., Calif., Nov. 25, 1876; son of John Sterling and Florida Nichols (Carr) C.; grad. Belmont (Calif.) Sch., 1895; student U. of Calif. 2 yrs.; LL.B., from Columbia Law School, 1900; *m.* Mary Grayson Hinckley, July 18, 1927. Was admitted to Calif. bar, 1900, and began practice at San Francisco; U.S. atty. Northern District of Calif., July 11, 1924-Sept. 30, 1925. Mem. Delta Kappa Epsilon. Republican. Espiscopalian. *Clubs:* Pacific Union, Commonwealth. *Home:* 666 Post St. *Office:* 310 Sansome St., San Francisco.

CONDON, Clarence C., oil operator; *b.* South Bend, Ind., June 10, 1879; *s.* Edward E. and Louisa (Johnson) C.; ed. pub. gram. and high schs., Los Angeles, 1885-96; *m.* Velma Crocker Likens, of Denver, Colo., Apr. 12, 1909; children—John Likens, Robert Likens. Engaged in the retail drug bus., L.A. and Goldfield, Nev., 1896-1910; in wholesale drug bus., L.A. and San Francisco, 1910-18; Pacific coast distributor for Standard Oil Co. of Ind., 1908 . Republican. Catholic. *Clubs:* Commonwealth (S.F.), Country (Berkeley). *Home:* 1128 Shattuck Ave., Berkeley. *Office:* 57 Post St., San Francisco.

ROLPH, James, Jr., mayor, merchant; *b.* San Francisco, Aug. 23, 1869; *s.* James and Margaret (Nicol) R.; ed. pub. schs. and Trinity Acad., San Francisco; *m.* Annie Marshall Reid, of San Francisco, June 26, 1900; children—Annette Reid (Mrs. John P.

Symes), James, Georgiana. Began as office boy in shipping firm, 1888; pres. firm of Swett, Rolph & Crawford, gen. ins., since 1924; pres. James Rolph & Co. (shipping and commn. mchts.), Rolph Navigation & Coal Co., Rolph Shipbuilding Co.; dir. Ship Owners and Mchts. Tug Boat Co.; chmn. bd. Mission Savings Bank (office Am. Trust Co.). V.p. Panama Pacific Internat. Expn. Co.; ex-pres. Mchts. Exchange, Ship Owners Assn. Pacific Coast. Mayor of San Francisco, Calif., 5 terms, 1911-32. Republican. Mem. Native Sons of Golden West. *Clubs:* Pacific Union, Bohemian, Union League, Press, Commercial, Commonwealth (San Francisco). Episcopalian. *Home:* 288 San Jose Av. *Office:* City Hall, San Francisco.

CREEL, Richard Henry, M.D.; *b.* Lafayette Co., Mo., July 20, 1878; *s.* Henry Clay and Virginia (Fackler) C.; Kansas City (Mo.) High Sch.; M.D., Univ. Med. Coll., Kansas City, 1900; *m.* Helen Wolfarth, of Columbus, O., June 5, 1911; 1 son, Wylie Fackler. With U.S. Public Health Service since July 27, 1902; was stationed at Ellis Island Immigration Sta., New York; quarantine officer, Philippine Islands; marine hosps. at Phila., Chicago, Baltimore, Louisville, Evansville, Ind.; fleet surgeon, Bering Sea patrol, 1910; plague epidemic work, San Francisco, 1907-08, Porto Rico, 1912-13, Havana, Cuba, 1914, New Orleans, La., 1914, 15, 16, Oakland, Calif., 1925. Surgeon, 1914, and asst. surgeon gen., 1916, in charge div. of quarantine and immigration; later chief quarantine officer, San Francisco; assigned to U.S. Marine Hosp., San Francisco, 1926. Research work in plague, in cholera and typhoid dissemination. Mem. 3d Mo. Vol. Inf., Spanish-Am. War. Mem. A.M.A., Am. Soc. Tropical Medicine, Am. Pub. Health Assn. Democrat. Episcopalian. Contbr. various articles on tropical diseases to med. jours. *Address:* U.S. Marine Hospital, San Francisco.

CHEW, Ng Poon, editor; *b.* Sun Ning, Canton Province, China, Mar. 14, 1866; *s.* Ng Yip and Wong (Shee) Hok; ed. pub. schs., San José, Calif., 1880-84, Occidental Sch., San Francisco, 1884-89, San Francisco Theol. Sem., 1889-92; Litt.D., U. of Pittsburgh, 1913; *m.* Chun Fah, of San Francisco, May 4, 1892; children—Mansie C., Effie B., Rose B., Edward C., Caroline B. Was placed by parents to prepare for Taoist priesthood, but converted to Christianity; entered ministry at San Francisco; Nov. 1899, resigned from ministry and pub. 1st Chinese illustrated weekly; established the Chung Sai Yat Po, the 1st Chinese daily paper in America, 1899, of which is mng. editor; advisor to Chinese consulate-gen., 1906-13; vice consul of China at San Francisco, 1913—; pres. Chung Sai Yat Po Pub. Co.; dir. Mascot Copper Co., Central Copper Co. of Ariz. Mem. Mt. Hermon Assn., Yick Lung Co., Dan Sang Tong Co. Mem. Am. Acad. Polit. and Social Science, Am. Econ. Assn., Chinese League of Justice. Presbyn. Mason (32°). *Clubs:* Commonwealth, Masonic. *Author:* Non-Exclusion, 1905; Treatment of Exempt Classes of Chinese in America, 1907. Regarded as authority on Chinese exclusion matters and matters pertaining to Chinese-Am. relations; lecturer. *Home:* 3765 Shafter Av., Oakland, Calif. *Office:* 716 Sacramento St., San Francisco.

DYER, Joseph Henry, ry. official; *b.* Colfax, Calif., Mar. 13, 1872; *s.* John D.; ed. pub. schs.; *m.* Kate McGrail of Reading, Pa., Oct. 8, 1898; children—Joseph H., Lorenen, Helen. With S.P. Ry. since June, 1888, beginning as section laborer; advanced to freight conductor, 1894, traveling conductor, 1900, gen. yardmaster, Sacramento, 1902, trainmaster, 1905, supt. Shasta div., 1908-11, Tucson div., 1911-14, Sacramento div., 1914-16, asst. gen. mgr., 1916-18, gen. mgr.

operating dept. Southern Pacific System, at San Francisco, since Sept. 1918. Republican. Mason, Elk. *Clubs:* Bohemian, Family. *Home:* Stanford Court Apts. *Office:* 65 Market St., San Francisco.

CHAPIN, W. W., editor, pub.; *b.* Phila., Pa., Oct. 15, 1874; *s.* W. and Emily C.; ed. pub. schs.; *m.* Dorothy Roberts of Baltimore, Md., Nov. 4, 1926. Was pub., owner or part owner Chicago Herald, Chicago Inter-Ocean, Seattle Post-Intelligencer, San Francisco Morning Call, Oakland Enquirer, Newark (N.J.) Star and Eagle; later owner and pub. Sacramento Union. Charter mem. Associated Press. Officer militia 4 yrs. Republican. Episcopalian. *Clubs:* Sutter (Sacramento); Burlingame (Calif.); Bohemian, Olympic (San Francisco); Bankers (New York). *Home:* 2108 Washington St. *Office:* Balfour Bldg., San Francisco.

GWINN, Joseph Marr, superintendent schs.; *b.* nr. Warrensburg, Mo., Apr. 23, 1870; *s.* John Marr and Minerva Jane (Jaynes) G.; B.Pd., State Normal Sch., Warrensburg, Mo., 1893; A.B., University of Missouri, 1902, LL.D., same univ., 1926; A.M., Columbia University, 1907; *m.* Elise Williams, of Warrensburg, Feb. 2, 1895; children—Gladys (Mrs. R. A. Brown), Joseph M. Teacher rural sch. nr. Warrensburg, 1890-91; prin. village sch., Ashland, Mo., 1893-95, Nevada (Mo.) High Sch., 1895-97, Joplin (Mo.) High Sch., 1897-1900; supt. pub. schs., Joplin, 1902-03; prof. edn., State Normal Sch., Warrensburg, 1903-06; prof. edn. and dir. Teachers Coll. (Tulane U.), 1907-10; supt. pub. schs., New Orleans, Nov. 16, 1910-23; supt. schs., San Francisco, since 1923. Democrat. Mem. Disciples of Christ. Member N.E.A. (trustee; pres. dept. of superintendence, 1927-28), National Soc. Study of Edn., Nat. Council of Edn. Mason (K.T., Scottish Rite, Shriner). *Clubs:* Commonwealth, Rotary, University. Dir. Coll. of Edn., A.E.F. Univ., Beaune, France, 1919. Officier de Académie République Française. *Home:* 144 Paloma Av. *Office:* City Hall, San Francisco.

EARL, Guy Chaffee, lawyer; *b.* Red Bluff, Calif., May 7, 1861; *s.* Josiah and Adelia T. (Chaffee) E.; A.B., U. of Calif., 1883; *m.* Ella J. Ford, of Oakland, Calif., Nov. 15, 1888; children—Mrs. Alice Wilder, Mrs. Martha Graham, Mrs. Elinore Henshaw, Guy C. Admitted to bar, 1887; associated in practice at Oakland with S. P. Hall (later judge appellate ct.), 1889-95; state senator, 1893-98; with Thomas B. Bishop and Charles S. Wheeler, San Francisco, 1895-1900, since alone; pres. and gen. counsel Great Western Power Co., Calif. Electric Generating Co., etc. Mem. Calif. Senate, 1892-96; regent U. of Calif., terms 1902-34; mem. Berkeley Club (lit.), Beta Theta Pi. Republican. Conglist. *Clubs:* Bohemian, Union League, Commonwealth, Claremont Country; Sequoyah Country, San Francsico Golf and Country. *Home:* 2914 McClure St., Oakland. *Office:* Standard Oil Bldg., San Francisco.

HANNA, Edward J., archbishop; *b.* Rochester, N.Y., July 21, 1860; *s.* Edward and Anne (Clarke) H.; ed. Rochester Free Acad., Propaganda (Rome, Italy), U. of Cambridge, Eng., U. of Munich; D.D., Rome, 1886. Ordained priest R.C. Ch., 1885; teacher Propaganda, 1886-87;

prof. theology, St. Bernard's Sem., Rochester, 1893-Dec. 1912. Nominated coadjutor archbishop of San Francisco, 1907, but failed to receive confirmation of Rome on account of charge of modernism (charge was disproved and the matter dropped). Apptd. by Pope Pius X auxiliary bishop of San Francisco, Oct. 22, 1912, and consecrated bishop of Tetopolis, Dec. 4, 1912; apptd. archbishop of San Francisco, June 1, 1915. Apptd. commr. of immigration of Calif., Sept. 16, 1913. Pres. Nat. Catholic Welfare Conf. Honors from Italian Govt. *Home:* 1000 Fulton St., San Francisco.

BRITTAIN, Frank Smith, lawyer; *b.* Phila., Pa., Nov. 23, 1862; *s.* Daniel and Eliza (Hart) B.; ed. pub. schs. Phila.; *m.* Mary Foltz Walshe, of Abilene, Tex., Oct. 13, 1898; 1 son, Frank Walshe. Admitted to Tex. bar, 1893, and practiced in Abilene; removed to San Francisco, Calif., 1894; gen. atty. Panama P.I. Expn., 1912-19; asso. justice Dist. Court of Appeal, Calif., 1919-20; gen. atty. Calif. Farm Bur. Federation, 1921-22; mem. Brittain & Weise, 1923—. Served as 1st lt. 2d Regt., U.S. Vol. Engrs., with 3d Battalion, Honolulu, H.T., Spanish-Am. War. Mem. Am., Calif. State and San Francisco bar assns., S.A.R., Order Foreign Wars. Republican. Mason (33°). *Clubs:* Commercial, Commonwealth, Masonic. *Home:* 80 Cerritos Av. *Office:* Balboa Bldg., San Francisco.

BOSTWICK, Harry Rice, capitalist; *b.* Detroit, Oct. 7, 1870; *s.* Henry Egbert and Sophia (Ashley) B.; ed. pvt. and pub. schs.; *m.* Emma Lake Hunt, of San Francisco, Nov. 21, 1900; children—Florence Emma, Dorothy Ashley. In conjunction with H. Collbran, constructed the Seoul Chemulpo Ry., the first steam ry. in Korea, 1898; also first electric st. ry., first electric lighting plant, first telephone service and first system of pub. water supply; established first Am. bank in Seoul; took a prominent part in reconstruction of San Francisco after earthquake and fire, 1906. Officer or dir. various corporations. Decorated by emperor of Korea with 3d Order of Pal Kwai. Mem. Royal Soc. Arts, London. Republican. Presbyn. *Clubs:* Bohemian, Family, Union League (San Francisco), Seoul (Seoul), Chemulpo (Chemulpo, Korea). *Home:* 2770 Broadway. *Office:* 57 Post St., San Francisco.

WOODMAN, Frederic Thomas, lawyer; *b.* Concord, N.H., June 28, 1872; *s.* Alfred and Maria T. (Gallap) W.; grad. high sch., White River Junction, N.H., 1895; studied law in office of Hon. John L. Spring, Lebanon, N.H.; *m.* Etta M. Sanborn, of Concord, N.H., Feb. 6, 1908, (died Apr. 16, 1916); *m.* 2d, Katherine P. Winter, Feb. 2, 1921. Began practice at Concord, 1889; mem. N.H. Ho. of Rep., 1901-03; removed to Los Angeles, Calif., 1908; pres. Harbor Commn., 1912-16; apptd. mayor of Los Angeles, 1916, and elected for term 1917-19; resumed law practice; pres. Motor Finance Co., Vista Irrigation Dist. Republican. Mem. Calif. State Bar Assn., S.C.W., S.A.R., Sons of Vets. Mason (32°), Odd Fellow. *Clubs:* Athletic, Los Angeles Country. *Home:* 514 Sholto Pl. *Office:* 1901 W. Pico St., Los Angeles.

SILLS, Milton, actor; *b.* Chicago, Ill., Jan. 12, 1882; *s.* William Henry and Josephine Antoinette (Troost) S.; A.B., U. of Chicago, 1903; scholar and fellow in philosophy same univ., 1½ yrs.; *m.* Gwladys Edith Wynne, of London, Eng., May 26, 1910 (divorced); 1 dau., Dorothy Gardyne; *m.* 2d, Doris (Margaret) Kenyon, actress, Oct. 12, 1926; 1 son, Kenyon Clarence. Début in "Dora Thorne," at New Palestine, O., 1906; played in Donald Robertson's Art Theatre, Chicago, 1907-08, later in New Orleans; leading man in "This Woman and This

Man," at Maxine Elliott Theatre, New York, 1909, also appeared in "A Happy Marriage," by Clyde Fitch, under management of Charles Frohman; appeared in "The Servant in the House," Belasco's "The Fighting Hope"; played in "Diplomacy," "Mother," "The Rack," under William A. Brady; then in "The Governor's Lady," "The Law of the Land," etc. First screen work, 1914, in "The Pit"; has taken leading parts in "Behold My Wife," "The Great Moment," "Adam's Rib," "As Man Desires," "Skin Deep," "The Sea-Hawk," "The Knock-out," "Men of Steel," "Hard Boiled Haggerty," etc. Also author "Men of Steel." Mem. Actors' Equity Assn. (council), Delta Kappa Epsilon. Republican. *Clubs:* Lambs, Players (New York); The Masquers (pres.), Lakeside Country (Hollywood, Calif.); Southern Calif. Athletic. Frequent speaker on screen art, literature and religion; gave lecture at Coll. of Business Adminstration, Harvard, 1927. *Home:* 315 Saltair Av., Los Angeles.

McADOO, William Gibbs, ex-secretary of the treasury; *b.* nr. Marietta, Ga., Oct. 31, 1863; *s.* Judge William

Gibbs (LL.D.) and Mary Faith (Floyd) M.; ed. U. of Tenn.; hon. A.M., Hamilton Coll., 1909; LL.D., U. of N.C., 1916, U. of Southern Calif., 1923, Mercer University, 1927, Tusculum College, 1927; *m.* Sarah Hazlehurst Fleming, of Chattanooga, Tenn., Nov. 18, 1885 (died Feb. 1912); children—Harriet F. (Mrs. Clayton Pratt, Jr.), Francis H., Nona H. (Mrs. Edward S. Cowles), William G., Robert H., Sally F.; *m.* 2d, Eleanor Randolph Wilson, *d.* of President Woodrow Wilson, May 7, 1914, in the White House; children—Eleanor Wilson, Mary Faith. Apptd. dep. clk. U.S. Circuit Court for Southern Div., Eastern Dist. of Tenn., May, 1882; admitted to bar, 1885; practiced at Chattanooga until 1892, when moved to New York. For a number of years, and until 1903, was partner with William McAdoo in practice of law. Was pres. and dir. Hudson & Manhattan R.R. Co., operating Hudson River tunnel system, which completed, Mar. 8, 1904, the first tunnel under the Hudson River; the first Hudson River tunnels (between Hoboken, N.J., and 6th Av. and 19th St., New York City) were opened for traffic, Feb. 25, 1908; 4th tunnel under the Hudson completed, Mar. 11, 1909. Del. Dem. Nat. Conv., Baltimore, 1912; vice-chmn. Dem. Nat. Com., 1912, and acting chmn. for greater part of campaign, 1912; sec. of the treasury in cabinet of President Wilson, Mar. 6, 1913; also chmn. ex-officio Federal Farm Loan Bd., chmn. Federal Reserve Bd. and of U.S. sect. of Internat. High Commn.; dir. gen. of rys., Dec. 28, 1917; resigned as sec. of the Treasury, Dec. 16, 1918, and as dir. gen. of rys., Jan. 10, 1919; in Dem. Nat. Conv. at San Francisco, 1920, developed greatest strength as nominee for President, in many ballots, although had requested that name be not presented to the Convention; in Dem. Nat. Conv. at New York, 1924, was the leading candidate, but Conv. was deadlocked under the two-thirds rule for more than 100 ballots, resulting in nomination of John W. Davis; now practicing law in Los Angeles, and Washington, D.C. Episcopalian. *Home:* 5 Berkeley Sq., Los Angeles. *Office:* Bank of Italy Bldg., Los Angeles, also Investment Bldg., Washington, D.C.

SHEPHERD, Clifford John, banker; *b.* Arcanum, O., Apr. 14, 1879; *s.* Fremont and Minerva (Fleck) S.; ed. high sch., Arcanum; *m.* Rolena Bennett, of Indianapolis, Ind., Nov. 27, 1903; children—Elizabeth Edna, Lucy Bennett. Began in banking business, Indianapolis, Ind., 1901; with First Nat. Bank, Richmond, Calif., 1912-14; dir. Los Angeles Br. Federal Reserve Bank of San Francisco, 1914-25; pres. Peoples Nat. Bank, Los Angeles, since 1925; v.p. Peoples Mortgage Co., Hollywood Bond & Mortgage Co. Republican. Methodist. Mason. *Home:* 1312 Harper Av., Hollywood, Calif. *Office:* 409 S. Hill St., Los Angeles.

ROSS, Erskine Mayo, judge; *b.* Bel Pré, Culpeper Co., Va., June 30, 1845; *s.* William Buckner and Elizabeth (Mayo) R.; grad. Va. Mil. Inst., 1865; *m.* Inez H. Bettis, of Los Angeles, May 7, 1874. Admitted to Calif. bar, 1869; justice Supreme Ct. of Calif., 1879-86; U.S. dist. judge, Southern Dist. of Calif., 1886-95; U.S. circuit judge, 9th Circuit, 1895-1911; judge U.S. Circuit Ct. of Appeals, Jan. 1, 1912—. *Address:* Federal Bldg., Los Angeles.

CROCKER, William Henry, banker; *b.* Sacramento, Calif., Jan. 13, 1861; *s.* Charles and Mary Ann (Deming) C.; Ph.B., Sheffield Scientific Sch. (Yale), 1882; *m.* Ethel W. Sperry, of Stockton, Calif., Oct. 6, 1886. En-

gaged in banking since 1883; pres. Crocker First Nat. Bank, Crocker Securities Co., Crocker Investment Co., Provident Securities Co., Crocker Estate Co., Pacific Improvement Co., v.p. Humboldt Savings Bank; dir. Pac. Telegraph & Telephone Co., Metropolitan Life Ins. Co., Pacific Mutual Life Insurance Co., San Francisco Remedial Loan Association, Pacific Gas & Electric Co., Empire Mines & Investment Co. Member Rep. Nat. Com. since 1916. First v.p. Panama-Pacific Internat. Expn., 1915. Mason (33°). *Clubs:* University, Metropolitan (New York); Pacific Union, University, Bohemian, Olympic, Union League (San Francisco). *Home:* Burlingame, Calif. *Office:* Crocker First Nat. Bank, San Francisco.

SHERMAN, Moses Hazeltine, pres. Los Angeles Steamship Co.; *b.* West Rupert, Vt., Dec. 3, 1853; *s.* Enoch Sterling and Miranda Wright (Warner) S.; grad. Oswego (N.Y.) Normal Sch.; *m.* Harriet Pratt, of San Francisco, June 2, 1885 (dec.); children—Robert P., Hazeltine (Mrs. Frank B. Keever), Lucy Pratt. Teacher, pub. schs., Prescott, Ariz., 1874-76; Ariz. rep. at Centennial Expn., Phila, Pa.; territorial supt. pub. instruction, Ariz. 1878-81; adj. gen. Ariz. Ty., 1881; organizer Valley Bank of Phoe-

nix, 1884; moved to Los Angeles, Calif., 1889; with Eli P. Clark built Los Angeles Electric Ry. and Los Angeles & Pasadena Electric Ry., 1889-95; with Los Angeles Steamship Co. since 1920, pres. since 1926; pres. El Tejon Ranchos, Inc., Lower Colorado River Ginning Co.; v.p. Del Rey Co.; dir. Pacific Electric Ry., Los Angeles Union Terminal Co., Farmers & Merchants Nat. Bank, Yosemite Park & Curry Co., Cia. Industrial Jabonera del Pacifico. Republican. Mason (32°, K.T., Shriner). *Clubs:* California, University, Los Angeles Athletic, Los Angeles Country, California Yacht; Uplifters, Bohemian (San Francisco). Author of the school laws of Arizona. *Home:* 601 S. Rampart Boul., Los Angeles.

RIDER, Arthur William, clergyman; *b.* Carlinville, Ill., Mar. 31, 1863; *s.* William Harris and Esther Corinth (Dewey) R.; grad. high sch., Jacksonville, 1881; A.B., Ill. Coll., Jacksonville, 1886; D.D., Ill. Coll. and Redlands U., 1915; *m.* Ada Tuman Hamill, of Nashville, Tenn., May 11, 1916. Ordained Bapt. ministry, 1889; pastor Los Angeles, Calif., 1889-99; Pacific Coast rep. Am. Bapt. Foreign Missionary Soc., 1900-24, field sec. same since 1924. Visited the Orient, 1905, 24, Europe, 1910, 25. Del. World Missionary Conv., Edinburgh, 1910, Washington, D.C., 1925. Trustee Berkeley (Calif.) Bapt. Div. Sch., Spanish-Am. Bapt. Sem., Los Angeles. Republican. *Club:* University (Los Angeles). Contbr. many articles to mags. and newspapers pertaining to movements in the Orient; lecturer on travels. *Home:* 612 St. Paul St. *Office:* 313 W. 3d St., Los Angeles.

PALLETTE, Edward Marshall, M.D., surgeon; *b.* Wichita, Kan., Jan. 13, 1874; *s.* Samuel Drew and Caroline Elizabeth (Cartwright) P.; Ph.B., Northwestern U., 1894, Ph.M., 1895; Oliver Marcy scholar of Northwestern U. at Marine Biol. Lab., Woods Hole, Mass., 1894; M.D., Coll. of Medicine U. of Southern Calif., 1898; grad. work, New York Polyclinic, 1901, univs. of London, Vienna and Berlin, 1902, 09, 24; *m.* Mary Elizabeth Brown, of Kernville, Calif., Sept. 16, 1903; children—Edward Choate, Warren Sumner, Drew Brown, Elizabeth Delight. Asst. instr. zoölogy, Northwestern U., 1894-95; instr. in biology, Los Angeles High Sch., 1896-98; instr. in histology and embryology, Coll. of Medicine, U. of Southern Calif., 1896-98; practiced at Los Angeles since 1898, giving spl. attention to gynecology; asst. health officer, Los Angeles, 1898-99; mem. Los Angeles City Bd. of Health, 1905-06; prof. physiology, Coll. of Dentistry, U. of Southern Calif., 1900-12; lecturer in obstetrics and gynecology, Training Sch. for Nurses, St. Vincent's Hosp.; examiner Calif. State Lunacy Commn., 1905-15; mem. staffs St. Vincent's (ex-pres.), Hollywood, French and Calif. Luth. hosps.; mem. bd. dirs. Los Angeles County Med. Holding Corpn. Capt. Med. Corps, U.S.A., World War; served as surgeon Letterman Gen. Hosp., Presidio, San Francisco, and at Camp Crane, Allentown, Pa. Ex-pres. Los Angeles County Bd. of Edn. Mem. A.M.A., Calif. State Med. Assn., Los Angeles Co. Med. Assn. (pres.), Los Angeles Obstet. Soc. (ex-pres.), Los Angeles Clin. and Pathol. Soc., Southern Calif. Med. Alumni, Calif. State Soc. S.R. (pres.), Delta Tau Delta, Theta Nu Epsilon, Nu Sigma Nu, Psi Omega. Republican. Presbyn. Mason (K.T., Shriner). *Clubs:* University, Wilshire Country, Newport Harbor Yacht. *Home:* 950 S. Hoover St. *Office:* 1501 S. Figueroa St., Los Angeles.

GILLETTE, King Camp, razor mfr.; *b.* Fond du Lac, Wis., Jan. 5, 1855; *s.* George Wolcott and Fanny Lamira (Camp) G.; mother author of the White House Cook Book; ed. pub. schs., Chicago; *m.* Alanta Ella Gaines, of Willoughby, O., July 2, 1890; 1 son, King G. Inventor Gillette razor; organizer Gillette Safety Razor Co., 1901, and pres. same. Republican. Mason (32°). *Clubs:* California, Athletic, Los Angeles Country, Brentwood Country, Hollywood Athletic, Hollywood Country. *Author:* Human Drift, 1894; Gillette Social Redemption, 1900; Gillette's Industrial Solution, 1900; World Corporation, 1906; The People's Corporation, 1924. *Address:* Subway Terminal Bldg., Los Angeles.

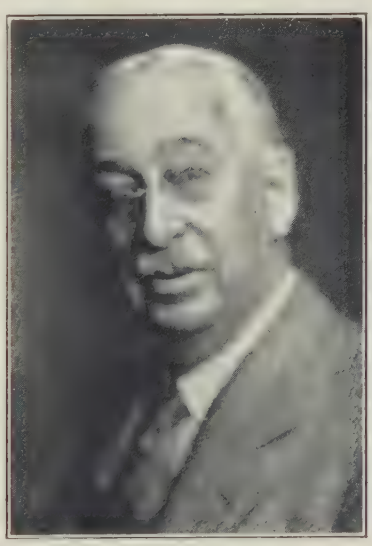

ODELL, Arthur Lee, coll. pres.; *b.* Excelsior Springs, Mo., Nov. 12, 1877; *s.* Joseph Titus and Lorena (Meyer) O.; A.B., Missouri Valley Coll., Marshall, Mo., 1904, D.D., 1914; B.D., Union Theol. Sem., 1907; *m.* Anne Elliott, of Holden, Mo., July 9, 1908; children—Carey Elliott, Joseph Meyer. Ordained ministry Presbyn. Ch., U.S.A., 1905; pastor Madison Sq. Ch., San Antonio, Tex., 1907-10, 1st Ch., Frankfort, Ind., 1910-11, Kings Highway Ch., St. Louis, 1911-18; pres. Henry Kendall Coll., Tulsa, Okla., 1918-1920; pastor First Ch., Phoenix, Ariz., 1920-22, Westminster Ch., Detroit, 1922-26, Highland Park Ch., Los Angeles, since 1926. *Address:* 115 North Av. 53, Los Angeles.

VECKI, Victor G., M.D., surgeon; *b.* Agram, Croatia (now Zagrele, Jugoslavia), Dec. 8, 1857; *s.* John and Katharina Vecki de Gjurkovecki; educated at Agram, 1863-75, Imperial and Royal University, Vienna, 1875-81, M.D., 1881. Served as capt.-surgeon Austrian Hungarian Army, Royal Croatian sanitary councillor. Consulting genito-urinary surgeon to Mt. Zion Hosp., San Francisco. *Author:* Pathologie und Therapy der maennlichen Impotenz, 2d edit., 1897; Warum Tolstoy Aertze hasst und Liebe verachtet? 1892 (confiscated by censor in Vienna); Pathology and Treatment of Sexual Impotence, 6th edit., 1919; Prevention of Sexual Diseases, 1910; Alcohol and Prohibition in Their Relation to Civilization and the Art of Living, 1923. *Address:* Physicians Bldg., San Francisco.

SULLIVAN, Jeremiah Francis, judge *(deceased 1928); b.* Litchfield Co., Conn., Aug. 19, 1851; *s.* Michael and Margaret (Bohane) S.; B.A., St. Ignatius Coll., San Francisco, 1870, M.A., 1872, LL.D., 1905; *m.* Helen M. Bliss, of San Francisco, Sept. 13, 1876 (died Dec. 30, 1918); children—Harry F., Gertrude (Mrs. B. M. Breeden), Helen (wife of R. W. Schumann, U.S.N.), Jeremiah F., Marguerite (wife of Arvid R. Croonquist, U.S.A.). Began practice in San Francisco, 1874; mem. Bd. of Edn., San Francisco, 1877-79; judge Superior Court, 1880-89; apptd. asso. justice Supreme Court of Calif., Nov. 19, 1927. Democrat. Catholic. Pres. Calif. State Bar Assn., 1923-24, Bar Assn., San Francisco, 1917, 24. Home was at 2007 Pacific Av., San Francisco.

STILLMAN, Stanley, surgeon; *b.* Sacramento, Calif., Aug. 23, 1861; *s.* J.D.B. and Mary G. (Wells) S.; U. of Calif., class of 1882; M.D., Cooper Med. Coll., San Francisco, 1889; *m.* Josephine Welsh, of San Francisco, Feb. 26, 1894; children—Elisabeth Lane, Stanley. Adj. prof.

surgery, 1895-98, prof., 1898-1909, Cooper Med. Coll.; prof. surgery, Stanford Med. School, 1909-26; now emeritus. Asst. visiting surgeon, 1891-99, visiting surgeon, 1899-1909, City and Co. Hosp., San Francisco; visiting surgeon Lane Hosp., 1898—. Surgeon U.S.N.R.F., 1917; dir. Navy Base Hosp. No. 2; comdr. M.C. U.S. N.R.F., 1919. Fellow Am. Surg. Assn., Am. Coll. Surgeons; mem. Société Internationale de Chirurgie, etc. *Home:* Beach Rd., Belvedere, Calif. *Office:* Stanford University Hospital, San Francisco.

SPALDING, Alfred Baker, prof. obstetrics and gynecology; *b.* Atchison, Kan., July 19, 1874; *s.* Azel Wainwright and Olivia McConnell (Parker) S.; A.B., Stanford, 1896; M.D., Columbia, 1900; *m.* Mary Polhemus, of San Francisco, Calif., Oct. 29, 1902; children—Edward Polhemus, Alfred Baker. House surgeon Gen. Memorial Hosp., New York, 1900-01; asst. res. phys. Sloane Maternity Hosp., 1901-02; moved to San Francisco, 1902, and began practice as obstetrician and gynecologist; instr. in obstetrics, 1902-05, asst. prof., 1905-09, prof., 1909-12, U. of Calif.; prof. obstetrics and gynecology, Stanford U. Med. Sch. since 1912. Organized San Francisco Maternity, Jan 1, 1904. Fellow Am. Coll. Surgeons; mem. A.M.A., Calif. Med. Soc., Am. Gynecol. Soc., Am. Inst. Medicine, Am. Social Hygiene Assn., Calif. Acad. Medicine, Sigma XI, Sigma Alpha Epsilon. Episcopalian. *Club:* Presidio Golf. Contbr. some 30 articles pertaining to obstetrics and gynecology. *Home:* 2651 Green St., San Francisco.

SLACK, Charles William, lawyer; *b.* Milroy, Mifflin Co., Pa., Dec. 12, 1858; *s.* Urias and Catharine (Straley) S.; Ph.B., U. of Calif., 1879; LL.B., Hastings Coll. of Law, 1882; *m.* Katherine Woolsey, 1886; children—Edith, Mrs. Ruth S. Zook. Admitted to Calif. bar, 1882, and began practice at San Francisco; prof. law, Hastings Coll. of Law, 1885-1901, dean of faculty, 1899-1901; judge Superior Court, San Francisco, 1890-98; resumed practice, 1898; associated in practice with Edgar T. Zook since 1920. Regent U. of Calif., 1894-1911; dir. Hastings Coll. of Law since 1903, v.p. since 1918. *Home:* 2224 Sacramento St. *Office:* Alaska Commercial Bldg., San Francisco.

SHIELS, George Franklin, surgeon; *b.* San Francisco, Calif., Apr. 15, 1863; *s.* William and Sarah Esdale (Lynham) S.; student Edinburgh U., 1878-86, degrees M.D., M.B., M.S.; fellow Royal Coll. Surgeons, Edinburgh, 1880-86; post-grad. studies, Berlin, Paris, Vienna, and London; *m.* Emily Mead, of Ossining, N.Y., 1902 (died 1913). Began practice at San Francisco, 1888; lecturer on med. jurisprudence, U. of Calif., 1890-92, prof. surgery, 1892-98; prof. clin. surgery, post-grad. dept. same univ., 1894-98; asst. lecturer on surgery, New York Polyclinic, 1904-06; prof. surgery, Fordham U., 1905-07; dir. Shiels Estate Co., San Francisco. Maj. and brigade surgeon, Spanish-Am. War, 1898; on staffs of Gens. Otis, King, Wheaton, Grant and MacArthur; hon. mustered out 1900; maj. M.C., World War, 1917-19; now col. M.R.C. Fellow Calif. Acad. Medicine; mem. A.M.A., Calif. State and San Francisco Co. med. socs., Mil. Order Foreign Wars, Naval and Mil. Order Spanish-Am. War, Assn. Army of U.S., Mu Sigma Mu. Awarded Congressional Medal of Honor "for most distinguished gallantry in action"; Spanish-Am. War, Philippine Insurrection, and Victory medals; 3 citations "for distinguished gallantry," World War (U.S.); Croix de Guerre with 2 Palms, Chevalier Légion d'honneur (French); 3 Silver Star citations. Republican. Protestant. *Clubs:* Pacific Union (San Francisco); Army and Navy (New York). Contbr. papers on professional subjects. *Home:* Pacific Union Club, San Francisco.

SHENK, John Wesley, judge; *b.* Shelbourne, Vt., Feb. 7, 1875; *s.* John Wesley and Susanna Cake (Brooks) S.; grad. high sch., Omaha, 1895; A.B., Ohio Wesleyan University, 1900; J.D., Univ. of Mich.; *m.* Lena R. Custer of Ill., June 29, 1907; children—Samuel Custer, John Wesley. Admitted to Calif. bar, 1903, and began practice at Los Angeles; dep. and asst. atty., Los Angeles, 1906-10, city atty., 1910-13; judge Superior Court, Los Angeles, 1913-24; asso. justice Supreme Court of Calif. since Apr. 10, 1924, for term ending Jan. 5, 1931. Mem. Co. K., 4th Ohio Vol. Inf., Spanish-Am. War; served in Porto Rico. Mem. Am. Bar Assn., Bar Assn. Los Angeles Co., Calif., Calif. Soc. S.R., Beta Theta Pi, Phi Delta Phi. Republican. Methodist. Mason (32°, K.C.C.H., K.T., Shriner), Elk. *Clubs:* Jonathan (Los Angeles); Commonwealth (San Francisco). *Home:* Los Altos, Calif. *Address:* State Building, San Francisco.

SEAWELL, Emmet, judge; *b.* Yountville, Calif., Apr. 5, 1862; *s.* William N. and Sarah A. (Rickman) S.; grad. Pacific Meth. Coll., Santa Rosa, Calif., 1887; *m.* Ida S. Graeter, of Santa Rosa, Mar. 20, 1892; children—Dorothea, Emmett James. Admitted to Calif. bar, 1890, and began practice at Santa Rosa; dist. atty. Sonoma Co., 1892-98; judge, Superior Court, Sonoma Co., 1902-20; elected asso. justice Supreme Court of Calif. for term 1922-34. Mem. Native Sons of the Golden West. Democrat. *Home:* 3301 Claremont Av., Berkeley. *Office:* State Bldg., Civic Center, San Francisco.

MAZZA, John Joseph, attorney; *b.* Tomales, Marin County, Calif., Nov. 25, 1877; *s.* Frank and Maria (Zoppi) M.; LL.B., U. of Calif. Law Sch.; *m.* Beulah Hook, of Martinez, Calif., Dec. 21, 1905; children—Mervyn, Muriel, Geraldine. Engaged in law practice, San Francisco, 1904—; lecturer on the Sierra Nevada Mts. Mem. North Beach Merchants' Assn. (pres. 1927). Republican. Protestant. *Club:* Swiss (vice-pres. 1926-27), S.F. *Homes:* 511 Columbus Ave., San Francisco; (summer) Corte Madera, Marin Co., Calif. *Office:* 535 Columbus Ave., San Francisco.

McCORMICK, Paul John, judge; *b.* N.Y. City, Apr. 23, 1879; *s.* Daniel Joseph and Catherine Mary (Corcoran) McC.; high sch., San Diego, Calif., 1887-90; student All Hallows Coll., Salt Lake City, Utah, 1890-91, St. Ignatius Coll., San Francisco, 1891-93; *m.* Mary Josephine Redmond, of Los Angeles, Calif., June 25, 1908. Asst. librarian Los Angeles County Law Library, 1898-1900; asst. dist. atty. Los Angeles Co., 1905-10; judge Superior Court, Los Angeles Co., 1910-24; asso. justice (*pro tem.*) Dist. Court of Appeals of Calif., 1921; U.S. dist. judge, Southern Dist. of Calif., by apptmt. of President Coolidge, since Feb. 23, 1924. Presided in, and decided, case of U.S. vs. Pan Am. Petroleum Co. involving lease of 30,000 acres of land in Naval Oil Reserve of Calif., and involving issue of fraud by Sec. of Interior Fall in making the lease. Instr. in law and procedure, U. of Southern Calif., 1912-24. Mem. Calif. State and Los Angeles Co. bar assns. Psychopathic Soc. of Calif., Delta Theta Phi. Republican. Elk, K. of C. In 1915 obtained from Committee of American Freemasons, findings as to Americanism and patriotism of ritual and ceremonial of Knights of Columbus, to whom he submitted entire K. of C. ritual while state dep. Supreme Knight for Calif. *Home:* 3829 Ingraham St. *Address:* Federal Bldg., Los Angeles.

MENJOU, Adolphe Jean, actor; *b.* Pittsburgh, Pa., Feb. 18, 1890; *s.* Albert and Nora (Joyce) M.; student at Culver Military Academy, 1906-07; M.A., Cornell University, 1912; *m.* Kathryn Carver, May 16, 1928. Began acting in motion pictures, 1914; prin. roles: "A Woman of Paris"; "King on Main Street": "Marriage Circle"; "Forbidden Paradise"; "Grand Duchess and the Waiter"; "Service for Ladies"; "Serenade." Served as capt. with 5th Div., U.S.A., World

War. Catholic. *Clubs:* Writers (Hollywood); Army and Navy (New York). *Home:* 2612 Nottingham Av., Los Angeles.

JACKLING, Daniel Cowan, mining; *b.* nr. Appleton City, Bates Co., Mo., Aug. 14, 1869; *s.* Daniel and Lydia Jane (Dunn) J.; ed. State Normal Sch., Warrensburg, Mo.; B.S. and Metall.-Engr., Mo. Sch. Mines, Rolla, 1892; *m.* Virginia Jolliffe, of San Francisco, 1915. Asst. prof. chemistry and

metallurgy, Mo Sch. Mines, 1891-93; chemist and metallurgist, Cripple Creek District, Colo., 1894-96; in charge constrn. and operation metall. works of Consolidated Mercur Gold Mines, Mercur, Utah, 1896-1900; organized, 1903, and now pres. Utah Copper Co.; also pres. Nev. Consol. Copper Co., Butte & Superior Mining Co., Mesabi Iron Co., Bingham & Garfield Ry. Co., Gallup Am. Coal Co., Ray and Gila Valley R.R.; v.p. Nevada Northern Ry. Co.; dir. Chase Nat. Bank, Pacific Steamship Co., Braden Copper Co., Granby Cons Mining, Smelting & Power Co., Ltd., Southern Phosphate Corpn.; dir. and chmn. operating com. Kennecott Copper Corpn. Col. on staff Gov. J. H. Peabody, Colo., 1903-04, of Gov. William Spry, Utah, 1909-13; Utah commr. to Seattle Expn., 1909. Dir. U.S. Govt. Explosives Plants, 1917, 18, 19; asst. to U.S. Dir. of Purchases, Storage and Traffic, 1918. Awarded D.S.M., 1919. Mem. Am. Inst. of Mining and Metall. Engrs., Metall. Soc. of America. Republican. *Clubs:* City Midday, The Links, University (New York); Bohemian, Pacific Union, University (San Francisco); Burlingame Country (Calif.); Menlo Country (Calif.); Alta (Salt Lake City). *Address:* Hobart Bldg., San Francisco.

PRESTON, John White, judge; *b.* Woodbury, Cannon Co., Tenn., May 14, 1877; *s.* Hugh Lawson and Thankful Caroline (Doak) P.; A.B., Burritt Coll., Spencer, Tenn.; post-grad. work Bethany (W.Va.) Coll.; *m.* Sara Rucker, of Nashville, Tenn., Jan. 8, 1902; children—Mrs. Elizabeth P. Hatch, John White, Jr. Admitted to Tennessee bar, 1897, and practiced in Woodbury; removed to Calif., 1902; mem. Preston & Preston, Ukiah and San Francisco; pres. Preston Loan & Investment Co.; dir. Ft. Bragg (Calif.) Commercial Bank. Chmn. Mendocino Co. Dem. Central Com., 1904-08; mem. Calif. Ho. of Rep., 1908; renominated, 1910 (declined); U.S. atty. Northern Dist. of Calif., Dec. 23, 1913-July 24, 1918, resigned; spl. asst. U.S. atty. gen. for war work, July 24, 1918-May 15, 1919, resigned; practiced in San Francisco; asso. justice of Supreme Court of State of Calif., Dec. 27, 1926. Mem. Am., Calif. State and San Francisco bar assns. *Clubs:* Commonwealth (San Francisco), Claremont Country of Oakland (dir.). *Home:* Berkeley. *Address:* Supreme Court Chambers State Bldg., San Francisco.

ST. SURE, Adolphus Frederic, judge; *b.* Sheboygan, Wis., Mar. 9, 1869; *s.* Frank A. and Ellen (Donoghue) St. S.; ed. pub. schs.; *m.* Ida Laura Pettes, of Alameda, Calif., Oct. 31, 1897; children—William Pettes, J. Paul. Admitted to Calif. bar 1895, and began practice at Alameda; served as city recorder and city atty., Alameda; judge Superior Court of Alameda County; asso. justice Dist. Court of Appeal, 1st Dist. of Calif., 1923-25; judge U.S. Dist. Court, Northern Dist. of Calif., by apptmt. of President Coolidge, since Mar. 2, 1925. Mem. Phi Delta Phi. Republican. *Clubs:* Pacific Union, Union League, Athens Athletic. *Home:* Piedmont, Calif. *Address:* U.S. Post Office Bldg., San Francisco.

KERRIGAN, Frank Henry, judge; *b.* Contra Costa Co., Calif., Sept. 17, 1868; *s.* Patrick Henry and Elizabeth (Donlin) K.; ed. pub. schs.; *m.* Jessie McNab, of San Francisco, Nov. 30, 1905; children—Stewart, Jane. Admitted to Calif. bar, 1889; justice of the peace, San Francisco, 1894-1900; judge Superior Court, 1900-06; asso. justice Dist. Court of Appeals, 1906-22; justice Supreme Court of Calif., 1923-24; judge U.S. Dist. Court, Northern Dist. of Calif., by apptmt. of President Coolidge, since Feb. 10, 1924. Mem. Phi Alpha Delta. Republican. Mason, Forester, Eagle. *Clubs:* Olympic, Pacific Union. *Home:* 2335 Pacific Av. *Address:* Post Office Bldg., San Francisco.

KINGSBURY, Kenneth Raleigh, president Standard Oil Co. of Calif.; *b.* Columbus, O., Jan. 22, 1876; *s.* Francis Homer and Mary Isabella (Wilson) K.; Princeton, 1896; course in Mining Engring., Columbia, 1896-97; *m.* Mary Bell Gwin Follis, of San Francisco, Calif., Mar. 14, 1917. Began with Standard Oil Co., in Pa.,

1897; elected v.p. Standard Oil Co. (Calif.), 1911, pres. since 1919; dir. Anglo & London Paris Nat. Bank, Del Monte Properties Co. Republican. Presbyn. Mason. *Clubs:* Pacific-Union, University, Bohemian, San Francisco Golf and Country (San Francisco), Nassau (Princeton); Princeton, India House (New York); Burlingame Country, Marin Golf and Country, McCloud River (Calif.). *Home:* 2300 Pacific Av. *Office:* 225 Bush St., San Francisco.

MOORE, Robert S., shipbuilder; *b.* San Francisco, Calif., Mar. 22, 1857; *s.* Joseph and Anne M.; Ph.B., U. of Calif., 1881; *m.* Florence Howe, of San Francisco, June, 1887. Engaged in mech. engring. since 1873; founder, now chmn. bd., Moore Dry Dock Co. (built 65 steamships during World War); pres. The Paraffine Cos., Inc., San Francisco; asst. to pres. Moore Investment Co., Pacific Securities Co. Mem. Am. Soc. Mech. Engrs. Republican. Mason. *Clubs:* Pacific Union, Bohemian, Olympic. *Home:* Menlo Park, Calif. *Office:* Balfour Bldg., San Francisco.

MOFFITT, Herbert Charles, M.D.; *b.* San Francisco, Dec. 9, 1868; *s.* James and Delia (Kennedy) M.; B.S., U. of Calif., 1889, LL.D., 1919; M.D.,

Harvard Med. Sch., 1894; D.Sc., Harvard, 1921; *m.* Margaret Jolliffe, of San Francisco, June 15, 1900; children —James, Alice, Herbert Charles. Practiced at San Francisco, 1898—; prof. medicine, U. of Calif. *Home:* 1818 Broadway. *Office:* 380 Post St., San Francisco.

MILLER, Christian Otto Gerberding, public utility official; *b.* San Francisco, Calif., Oct. 1, 1865; *s.* Albert and Mary A. (Kendall) M.; ed. U. of Calif., 1885; *m.* Miss E. Havemeyer Tucker, of Oakland, Calif., May 2, 1889 (died Mar. 28, 1896); *m.* 2d, Janet McAlpin Watt, of Oakland, Apr. 21, 1898. Began as treas. Pacific Lighting Corpn., San Francisco, 1886, pres. since 1898; pres. Pacific Gas & Improvement Co., 1900-03; Pres. San Francisco Oakland Railroad Terminals, 1917-24; chairman board Key System Transit Company; vice president American Trust Company, Realty Syndicate Co.; director East Bay Water Co., Kennedy Mine, Los Angeles Gas & Electric Co., Pacific Gas & Electric Co., and various other corpns. In charge of San Francisco office of War Trade Bd. during war period. Member Am. Gas Inst., Pacific Coast Gas Assn. (pres. 1908), Am. Gas Assn. (v.p.). Trustee Stanford U. Republican. Conglist. *Clubs:* Pacific Union, Bohemian, Burlingame Country, San Francisco Golf and Country, McCloud River; Montecito Country (Santa Barbara); California (Los Angeles). *Home:* 3001 Pacific Av. *Office:* 433 California St., San Francisco.

McENERNEY, Garret William, lawyer; *b.* Napa, Calif., Feb. 17, 1865; *s.* John and Margaret (Gunoude) M.; B.S., St. Mary's Coll., San Francisco, 1881; (D.C.L., Catholic University of America, 1915); studied law at Napa, 1882-86; *m.* Elizabeth Hogan, of Napa, Aug. 20, 1896 (died Sept. 25, 1900); *m.* 2d, Genevieve, *d.* of Will S. and Josephine Armstrong Davis Green, Apr. 14, 1903. Practiced, San Francisco, 1886—; atty. for state and San Francisco bds. of health, 1896-99; counsel for U.S., representing archbishop and bishops of Calif. in arbitration between U.S. and Mexico at The Hague, in relation to the Pius Fund of the Californias, 1902; promoted passage by legislature, after San Francisco earthquake and fire, 1906, and defended validity in courts, of the "McEnerney Act" to permit owners of real property to restore their record titles which were lost by destruction of the pub. records. Regent U. of Calif., 1901—. Democrat. Catholic. *Home:* 1998 Broadway. *Office:* Hobart Bldg., San Francisco.

LIGGETT, Hunter, army officer; *b.* Reading, Pa., Mar. 21, 1857; *s.* James and Margaret (Hunter) L.; grad. U.S. Mil. Acad., 1879; LL.D., U. of Calif., 1921; *m.* Harriet R. Lane, of San Antonio, Tex., June 30, 1881. Commd. 2d lt. 5th U.S. Inf., June 13, 1879; promoted through grades to maj. gen., Mar. 6, 1917; retired as maj. gen., U.S.A., Mar. 21, 1921. *Home:* 2760 Scott St., San Francisco.

PALMER, Warren Sherman, railway pres.; *b.* San Francisco, Apr. 25, 1858; *s.* Edward H. and Jane B. (Thompson) P.; C.E., U. of Calif., 1876; *m.* May H. Robertson, of Oak-

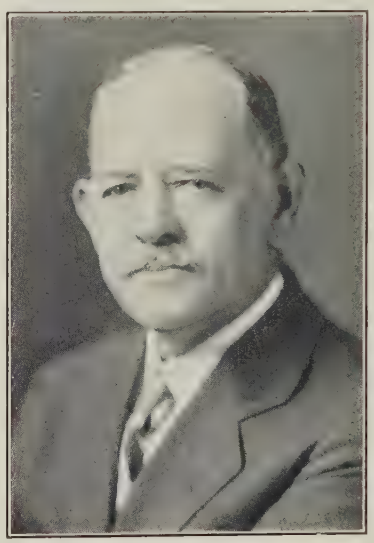

land, Calif., July 19, 1883 (died 1897); children—Edward Alexander, Ralph Warren, Alice Harriet; *m.* 2d, Kate B. Allen, of Oakland, Calif., Apr. 10, 1902. Began as apprentice in bridge bldg. dept., Central Pacific R.R., 1876; head of maintenance dept., 1st div., Southern Pac. Co., Oakland, Calif., 1890-95, later div. engr. and asst. div. supt.; supt. Sacramento div., same rd., 1900-02, later supt. Western div. and gen. supt. Northern dist.; apptd. gen. mgr. Northwestern Pacific Rd., 1907, pres. Jan. 7, 1914, and gen. mgr. under U.S.R.R. Administration, Aug. 1918-Feb. 1920, pres. and gen. mgr. 1920 to 1928, when he retired. Republican. Unitarian. *Clubs:* Bohemian (San Francisco); Claremont Country (Oakland, Calif.). *Office:* 64 Pine St., San Francisco.

MEINECKE, Emilio Pepe Michael, pathologist; *b.* San Francisco, Calif., July 26, 1869; *s.* Charles and Angelita (Schleiden) M.; grad. high sch., Freiburg, Germany; studied univs. of Freiburg, Leipzig, Bonn and Heidelberg; Ph.D., Heidelberg, 1893; post grad. work in various European univs.; unmarried. Asst. Bot. Inst., U. of Munich, 1893, U. of Heidelberg, 1894; asst. Forestry Acad., U. of Munich, 1898-1902; prof. botany U. of La Plata, Argentine Republic, S.A., 1907-8; forest pathologist, May 1, 1910, pathologist since Mar. 1918, U.S. Dept. Agr.; also consulting pathologist to Forest Service dists. 4 and 5. Lutheran. Fellow A.A.A.S.; mem. Bot. Soc. America, Phytopathol. Soc. America, Soc. American Foresters, Biol. Soc. Pacific Coast, Am. Acad. Polit. and Social Science, Calif. Acad. Sciences, Société d'Études Océaniennes, Tahiti, Sigma Xi. *Clubs:* Faculty (U. of Calif.); University, Commonwealth. *Author:* Die Hefe, 1898; Allgemeine Botanik, 1909; Forest Tree Diseases Common in California and Nevada, 1914; Forest Pathology in Forest Regulation, 1916; Les Vanillières de Tahiti et Moorea, 1916 (same in Tahitian transl., 1917); also various papers on tree diseases. *Home:* 3157 Jackson St. *Office:* Forest Service, Ferry Bldg., San Francisco.

LANGDON, William Henry, judge; *b.* Alameda Co., Calif., Sept. 25, 1873; *s.* William and Anne (Moran) L.; grad. San Jose Teachers Coll., 1892; *m.* Myrtle McHenry, of Modesto, Calif., Apr. 20, 1908; children —Merl, Lois Ann, Lawton William. Admitted to Calif. bar, 1896, and began practice at San Francisco; supt. pub. schs., San Francisco, 1903-06; dist. atty., San Francisco, 1906-10; pres. Calif. State Bd. of Edn., 1913-16; judge Superior Court, Stanislaus Co., Calif., 1915-19; presiding justice Dist. Court of Appeals, 1919-27; justice Supreme Court of Calif. since 1927 for term ending Jan. 1, 1939; pres. Langdonmerl Co., G. P. Schafer Co. Trustee Fresno State Teachers Coll., 1913-15; mem. Calif. State Land Settlement Bd., 1916-19. Republican. Catholic. As dist. atty. San Francisco conducted graft prosecutions which resulted in removal of mayor and supervisors from office. *Home:* The Regillus, Oakland. *Address:* State Bldg., San Francisco.

IRVINE, James, capitalist; *b.* San Francisco, Calif., Oct. 16, 1867; *s.* James and Nettie H. (Rice) I.; ed. pub. schs., Cleveland, and pvt. sch., Calif.; *m.* Frances Anita Plum, of San Francisco, Sept. 1, 1892 (died 1909). Early obliged, on account of death of father, to take charge of large family estate, and has been actively identified with many important enterprises on Pacific Coast; owner of more than 100,000 acres of land, much of which is under cultivation, including 3,000 acres of orchards; pres. The Irvine Co. (land), San Francisco, Napa & Calistoga R.R. Co., The Moraga Land Co. Mem. Calif. Pioneer Society. Republican. Protestant. *Home:* 2421 Pierce St. *Office:* Crocker Bldg., San Francisco.

HUNT, William Henry, judge; *b.* New Orleans, Nov. 5, 1857; *s.* William H. (sec. of the Navy) and Elizabeth Augusta (Ridgely) H.; ed. Hopkins Grammar Sch., New Haven, Conn.; entered Yale, class of 1878; ill health prevented graduation; hon. A.M., Yale, 1896; *m.* Gertrude Upshur, of Brooklyn, Aug. 31, 1882; children—Elizabeth, William H., Helen Upshur, Gertrude Livingston. Collector of customs, Mont. and Ida., 1881-85; atty.-gen. of Mont., 1885-87; mem. Mont. Constl. Conv., 1884; mem. legislature, 1889; dist. judge, 1st Jud. Dist., 1889-94; justice Supreme Court of Mont., 1894-1900; sec. Porto Rico, May 1900-Aug. 1901, gov., Aug., 1901-July 4, 1904; U. S. dist. judge, Dist. of Mont., 1904-10; asso. judge U.S. Ct. of Customs Appeals, Jan. 1910-Feb. 1911; apptd. U.S. circuit judge, Dec. 1910. *Address:* U.S. Court, San Francisco.

HALE, Reuben Brooks, merchant; *b.* Elmira, N.Y., June 11, 1869; *s.* Marshall and Prudence (Dyckman) H.; B.S., U. of the Pacific, San José, Calif., 1890; *m.* Leonetia May Johnston, of San José, Jan. 1, 1895. Exec. vice pres. Hale Bros. Stores, Inc., stores at San Francisco, Oakland, San José and Sacramento, California. Trustee San Francisco Public Library since 1906. Member Relief Committee of 50 and Reconstruction Com. of 40 after disaster at San Francisco, 1906; originator, one of organizers, and v.p. Panama-Pacific Internat. Expn., 1915; an organizer and Pres. Calif. Development Assn.; pres. commn. extraordinary to Europe apptd. by the President to visit foreign countries in behalf of Panama-Pacific Internat. Expn. Republican. Mason (K.T., Shriner). *Clubs:* Pacific Union, Bohemian, Commercial, Commonwealth, Art Assn. (San Francisco); Burlingame (Calif.) Country. *Home:* Fairmont Hotel. *Office:* 901 Market St., San Francisco.

BLUM, Jack Samuel, merchant; *b.* San Francisco, Dec. 22, 1886; *s.* Simon and Clemence (Levy) B.; ed. Polytechnic High Sch., S.F., 1902-04; *m.* Lillian Julian, of Watsonville, Calif., Apr. 16, 1910; children—Clemence, Barbara. Prop. Blum's Confectionery, S.F. Served U.S. Army, Nov. 1917-Feb. 1919; received President's citation. *Home:* 1139 Bay St. *Address:* Polk & Calif. Sts., San Francisco.

LATIMER, Lorenzo Palmer, landscape painter; *b.* Gold Hill, Placer Co., Calif., Oct. 22, 1857; *s.* Lorenzo Dow and Harriet (Needham) L.; ed. McClures Mil. Acad., Oakland, Calif., Jan. 1874-Dec. 1877; art studies Calif. Sch. of Design (now San Francisco Inst. of Art); *m.* Jennie Evelyn Phelps, of Santa Rosa, Calif., June 29, 1893; 1 son, Lorenzo Phelps. Teacher Mark Hopkins Inst. of Art, San Francisco, 1893-94; conducted art classes, Mechanics Inst., S.F., 1893-1904; chosen chmn. sch. com. of Mark Hopkins Inst. of Art, 1899, and held this post approx. 20 yrs.; mem. bd. of dir., S.F. Art Assn., 1899-1917; first reached public thru paintings of Redwoods of Sonoma County, Calif.; subjects chosen from Lake Tahoe (Calif.), Sierra Mountains, Calif. and Nev. Paintings hang in Hibernia Savs. & Loan Soc., Mechanics Library, Art Gallery of Golden Gate Park Mus., Women's Bldg., and Bohemian Club in S.F.; Oakland Library, Athenian Nile Club (Oakland); designed curtain for S.F. Majestic Theatre, which was destroyed by fire in 1906; painted curtain for theatre at Veterans Home, Napa Co., Calif., 1917; represented at Panama-Pacific Expn. by 8 mural pictures, Columbian Expn. at Chicago by 1 picture, St. Louis Fair by 1 picture. Awarded silver medals at Yukon Expn., Seattle, Wash., and Lewis & Clark Expn., Portland, Ore. Mem. S.F. Art Assn. Republican. Episcopalian. *Clubs:* Bohemian (S.F.); Athenian Nile (Oakland). *Home and studio:* 2514 Woolsey St., Berkeley.

RICARD, Jerome Sixtus, astronomer; *b.* Plaisians, Drome, France, Jan. 21, 1850; *s.* Leger and Marianne (Eyssartel) R.; ed. high sch., Turin, Italy; came to America, 1873; student Woodstock Coll., Md.; joined Soc. of Jesus, 1872; Ph.D., U. of Santa Clara, California, 1887. Steadily observed

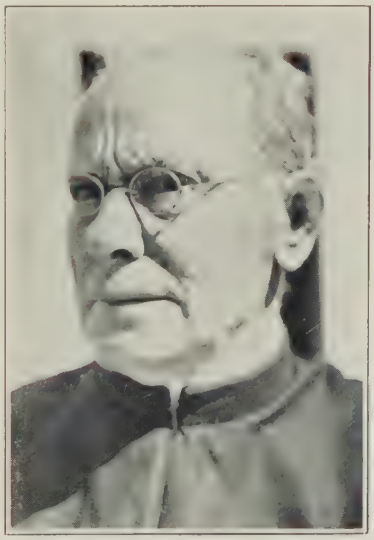

and studied sunspots and faculæ, 1900-23, and discovered a method of using them in forecasting the weather long in advance; began with 10 days, then took one mo., next 2 mos., latterly one season and beyond. Publishes a daily forecast for Santa Clara Co.; a monthly long range weather forecast for the U.S., "The Sunspot"; also occasional seismographic record. Trustee U. of Santa Clara. Democrat. Mem. astron. socs. of France, Belgium, Mexico, and the Pacific, Seismol. Soc. America, Meteorol. Soc. America; fellow A.A.A.S. Contbr. to daily papers and occasionally to Popular Astronomy (mag.). *Home:* Santa Clara, Calif.

PRIDEAUX, William Downing, attorney; *b.* Liverpool, Eng., Sept. 28, 1874; *s.* John and Mary (Downing) P.; ed. pvt. tutors and pvt. schs. Eng.; law studies U.S. Naval Forces and U. of Calif.; *m.* Nina Alice Blow, of San Francisco, Jan. 16, 1918; 1 son, George Alfred. Served in Merchant Marine Service, 1888-92; traveling salesman, 1892-94; re-entered Merchant Marine Service and served as officer and master of sailing vessels and as officer of steam vessels, 1894-98; holds certificate as master of sailing and steam vessels of any size and on any ocean; accompanied U.S. Squadron to Manila Bay, Apr. 1898, as Chief Officer of U.S.S. Zafiro; present at fall of Manila and bombardments of many rebel strongholds during Philippine, Samar and Leyte campaigns; promoted to command U.S.S. Zafiro, 1899; served in U.S. Naval Aux. Force, 1899-1917, in command, except when on furlough, 1907-09; discovered, named and took poss. of several previously unknown and uncharted islands in name of U.S. while in command of U.S.S. Zafiro and on successful search in Philippine waters for a British shipwrecked crew; Lieut. Com., 3 yrs., and Com., 3 yrs., U.S.N.R. Forces, 1917-22; made 9 trips across Atlantic as navigator or executive officer of troop transports U.S.S. Orizaba and U.S.S. Zealandia; relieved and placed on inactive duty June 30, 1922, while in command of U.S.S. Rappahannock, having been disabled in line of duty; on inactive duty list until Feb. 22, 1925. Awarded Dewey, Spanish-Amer. War, Philippine Campaign, Mexican Campaign and World War Medals. Admitted to Calif. State Bar in 1926 and since engaged in law practice in San Francisco. Republican. Episcopalian. *Home:* 780 Euclid Av., Berkeley. *Office:* 200 Bush St., San Francisco.

CHILD, Harold M., attorney; *b.* Fresno, Calif., Jan. 27, 1902; *s.* Stamford Oliver and Grace (Morrison) C.; A.B., U. of Calif., 1924, J.D., 1926. Admitted Calif. state bar, 1926; practicing atty. at Santa Clara, Calif., and San Francisco. Mem. Alpha Kappa Lambda, Phi Alpha Delta. Conglist. *Address:* Russ Bldg., San Francisco.

KLEINSMID, Rufus Bernhard von, psychologist; *b.* Sandwich, Ill., June 27, 1875; *s.* George and Augustina Louisa (Simon) von K.; grad. Oberlin (O.) Acad., 1897; traveling student, Europe, 1901; A.B., Northwestern U., 1905, A.M., 1906, LL.D., 1925; Sc.D.,

U. of Ariz., 1914; J.D., Nat. U. of Mex., 1919; Dr. en medicina, U. Central, Quito, Ecuador, 1920; Dr. en filosofia y letras, U. Major San Marcos de Lima, Peru, 1920; *m.* Elizabeth Patterson Sawyers, of Portland, Ore. Supt. pub. schs. in Ill., 1897-1904; instr. Northwestern U. Acad., Evanston, Ill., 1904-05; prof. edn. and prin. acad. DePauw U., 1905-09; prof. edn. and psychology, DePauw U., 1909-14; pres. U. of Ariz., 1914-22; pres. U. of Southern Calif., 1922—. Asso. supt. and dir. Dept. of Research (a modern system for intensive study and reformation of criminals), Ind. Reformatory, Jeffersonville, 1912-14; consulting psychologist to the same, 1914-18; mem. Ariz. State Bd. Edn., 1914-22; pres. Interstate (Ariz., N.M., and Western Tex.) Y.M.C.A., 1914-17; mem. Nat. Advisory Council to Com. of 15 of Ednl. Preparation for Foreign Service; hon. v.p. Calif. Soc. for Promotion of Med. Research; pres. Drug Addiction Bur.; lyceum lecturer and teachers' inst. instr., 1907—; U.S. del. 3d Pan Am. Scientific Congress, Lima, Peru, 1925; dir. Child Conservation League of Calif.; hon. v.p. Calif. Soc. for Promotion Med. Research; mem. bd. dirs. Southwest Mus.; pres. Calif. Council on Internat. Relations. Lt. col. O.R.C. Fellow A.A.A.S., Am. Geog. Soc.; mem. Nat. Com. on Prison Labor, Am. Assn. Clin. Criminology (a founder, 1913, pres. 1915-18), Ariz. State Teachers' Assn. (pres. 1914), Ind. Acad. Science, Ind. Assn. Coll. Teachers of Edn. and Psychology (pres. 1911-13), League of the Southwest (pres. 1917-21), Nat. Inst. Social Science, Phi Beta Kappa, Phi Mu Alpha, Phi Kappa Phi, Sigma Chi, Delta Phi Epsilon (nat. pres., 1925). Mem. Ariz. State Council Defense, 1917-18, Nat. Exec. Com. League to Enforce Peace, Nat. War Work Council Y.M.C.A. Methodist. Mason (K.T., K.C.C.H.). *Clubs:* Old Pueblo (Tucson); University, Los Angeles Athletic, Southern Calif. Athletic, Country (Los Angeles). Author numerous monographs on edn., applied psychology and criminology. *Address:* University of Southern Calif., Los Angeles.

RATCLIFF, Walter H., architect; *b.* London, Eng., Feb. 2, 1881; *s.* Rev. Walter Henry and Evelyn Anne (Harris) R.; ed. Throop Poly. Inst. (now Calif. Inst. of Tech.); B.S., U. of Calif., 1903; hon. M.A., Pacific School of Religion, 1926; *m.* Muriel C. Williams, of San Francisco, 1912; children—Robert W., John Peter, Margaret A., Muriel M., Walter Henry. Associated with John Galen Howard, archt. for U. of Calif., 1903-06; studied in Rome and Paris, 1907; began pvt. practice in Berkeley, Calif., 1907; archt. for city of Berkeley, 1912-19; built Edison Sch. at Berkeley, S.F. Commercial Club, Berkeley Elks Club, and 7 structures for city of Berkeley, between 1915-19; archt. for Pac. Sch. of Religion, Berkeley, 1923—, Mills Coll., Oakland, 1923—. Designed Holbrook Memorial Library at Pac. Sch. of Religion and Art Bldgs. at Mills Coll., 1924; administration bldg. at Pac. Sch. of Religion and bldgs. for Hillside sch., Berkeley, 1925; dormitory for Pac. Sch. of Religion, and bldgs. for Chamber Commerce, Armstrong Sch. of Business, Fidelity Bldg. & Loan Assn., all Berkeley, 1926; Ethel Moore Hall at Mills Coll., 1926; bldgs. for Day Nursery, Mercantile Tr. & Savs. Bank branch, Amer. Bank's first branch, all Berkeley, 1927; Morrison Memorial Library at U. of Calif., 1928. Dir. Fidelity Mtge. Sec. Co., Peoples Finance & Thrift Co., Berkeley Acceptance Corpn., Berkeley Leasing & Realty Co., all Berkeley. Mem. Sigma Xi. Elk. Republican. Episcopalian. *Clubs:* Faculty (U. of Calif.), Country, Tennis, Kiwanis (Berkeley). *Home:* 55 Roble Rd. *Office:* Chamber Commerce Bldg., Berkeley.

FORD, Arthur James, dentist; *b.* Taylorsville, Plumas Co., Calif., Jan. 2, 1872; *s.* Andrew Jackson and Margaret (Brown) F.; D.D.S., U. of Calif., 1895; *m.* Helen Macquarrie, of Salt Lake City, Utah, 1926. Engaged in practice of dentistry, Quincy, Calif., and surrounding towns, 1895-98; pvt. practice, San Francisco, 1898—. Mem. N.S.G.W. Republican. *Club:* Public Spirit (S.F.). *Home:* 117 Vasquez Ave. *Office:* Western States Life Bldg., San Francisco.

TORRANO, Michael Angelo, physician; *b.* N.Y. City, Feb. 18, 1892; *s.* Guiseppe M. (dec.) and Rosaria (Cirimele) T.; M.D., U. of Calif., 1922; *m.* Laura Mary Reali, of Oakland, Calif., Feb. 18, 1928. Served internship at San Francisco Hospital, 1921-22; engaged in gen. practice of med., Oakland, 1922—; res. phys. to Providence Hospital, Oakland, 1926-27, now mem. visiting staff same. Entd. Med. Corps, U.S.A., World War, and later trans. to S.A.T.C. Mem. Catholic Italian Federation. Republican. Catholic. *Home:* 5816 Ocean View Dr. *Office:* 1624 Franklin St., Oakland.

TAYLOR, William Allen, corpn. executive; *b.* Albany, N.Y., Mar. 12, 1876; *s.* Mathias and Sarah Augusta (Allen) T.; grad. high sch., Albany; *m.* Laurine Nell Rauch, of Mississippi, Apr. 17, 1916; 1 dau., Margaret. Mgr. Pacific coast office of Wheeling Steel Corp., with hdqrs. in San Francisco. Republican. Presbyn. *Clubs:* Pacific Union, S.F. Golf, Commonwealth, Public Spirit (S.F.). *Home:* 2375 Vallejo St. *Office:* Rialto Bldg., San Francisco.

HEMPEL, Walter, realtor, broker; *b.* Dresden, Germany, Feb. 15, 1876; *s.* William Theodore August and Olga Augusta (Everth) H.; ed. pub. schs., Chicago; physical tr. course, Harvard U.; *m.* Regina Welsh, of York, Pa., Feb. 12, 1907; children—John Everth, Walter Jr. Athletic dir., Univ. Sch., Chicago, 1897-98; track coach, Knox Coll., Galesburg, Ill., 1899; phys. dir., Culver (Ind.) Mil. Acad., 1900; track coach, Northwestern U., 1901; ath. dir., U. of N.D., 1902; ath. dir., Pomona Coll., Claremont, Calif., 1903-04; football coach, Sherman Indian Sch., Riverside, Calif., 1905; ath. dir., St. Vincent's Coll., Los Angeles, 1906-07; promotion mgr., Manufacturers Aircraft Assn., N.Y. City, 1918; real estate and investments, Los Angeles and Lake Tahoe, Calif., 1919—. Republican. Protestant. *Clubs:* Broadway-Tahoe (Lake Tahoe); Westport Beach, Southern Calif. Athletic & Country (Los Angeles). *Home:* 328 Palmetto Dr., Pasadena. *Office:* Lane Mortgage Bldg., Los Angeles.

MONTEVERDE, John Jackson, coffee, tea importer; *b.* Sutter Creek, Calif., June 5, 1873; *s.* John and Rosa (Levaggi) M.; grad. Ramsey Bus. Coll., Stockton, Calif., Apr. 1892; *m.* Sophie M. Jones, of Sacramento, Calif., Apr. 12, 1899; children—Donald (dec.), Alyse, Nan (dec.), John Jackson Jr., Enola (dec.), Edith Jane. Be-

gan as office boy with Holbrook, Merrill & Stetson, San Francisco; bkpr., salesman, Lindley & Co., whsle. grocers, 15 yrs.; bought N. Dingley Co., estab. 1850, Sacramento, at court sale, now operates same as only exclusive whsle. coffee, tea firm in Sacto. Valley; an organizer, ex-vice-pres. Bank of Sacto.; vice-chmn. adv. bd., Bank of Italy, Sacto., and vice-chmn. finance com. of same. Mem. Amer. Red Cross; Past Pres. Assn. of Sacto. Co. (ex-pres.); Sacto. Whiskerinos (ex-vice-pres.). Elk, N.S.G.W. (worthy pres., Sunset Parlor, Sacto., 1898; ex-grand tr.; ex-chmn. finance com., Native Sons' Bldg. Assn., Sacto.; chmn. state bd. of control). Republican. Catholic. *Clubs:* Kiwanis (treas., chmn. finance com.), Del Paso Country (Sacto.). *Home:* 1050 46th St. *Office:* 1817 7th St., Sacramento.

DIEDRICH, Ralph L., dentist; *b.* Bloomington, Ill., Dec. 12, 1893; *s.* Nicholas J. and Elizabeth (Lowentrout) D.; jr. coll. edn. at Joliet (Ill.) Township high sch.; D.D.S., U. of S. Calif., 1924; *m.* Blessing Collier Bird, of Sacramento, Calif., Dec. 29, 1921. Engaged in practice of dentistry, Vacaville, Calif., 1924-25, Sacramento, 1925—. Enlisted Med. Corps, U.S. Army, Apr. 1917; assigned to 2nd U.S. Engrs., 2nd Div.; in France with A.E.F., Oct. 1917-Nov. 1918; participated in 5 major operations—Chateau Thierry, Second Battle of the Marne, Lys-Scheldt, Meuse-Argonne, St. Mihiel; gassed, June 10, 1918; in Germany with Amer. Army of Occupation, Dec. 1918-July 1919; discharged Aug. 1919. Recommended for D.S.C., June 6, 1918; cited for gallantry in action June 15, 1918. *Author:* The Grander Kingdom (4-act play of early Egypt); Asso. Editor: El Rodeo (U.S. Calif. annual publ.), 1923-24. Lecturer on Masonic history. Dist. chmn. U.S. Calif. Endowment fund campaign. Mem. Amer. Dental Assn., Sacramento Valley Dist. Soc., Vets. Fgn. Wars, U.S. Calif. Alumni Assn. Mason. Republican. Presbyn. *Clubs:* Sacramento Dental Study (pres. 1928), Sacramento Optimist (ex-pres.), Sacramento High Twelve. *Home:* 1318 21st St. *Office:* Medico-Dental Bldg., Sacramento.

LYMAN, Oliver Bridgman, factory rep.; *b.* Middlefield, Conn., Aug. 23, 1892; *s.* James and Anna Julia (Bridgman) L.; ed. Evanston (Ill.) Acad., 1908-09; Pawling (N.Y.) Sch., 1909-12; grad. in engring., Sheffield Sci. Sch., Yale U., 1915. "Student" test man, General Elec. Co., Schenectady, N.Y., 1916-17; engr., Calif. & Hawaiian Sugar Refining Corpn., Crockett, Calif., 1918, and purchasing engr. for same, with hdqrs. in San Francisco, 1919-20; factory rep., S.F., since 1920 for: Amer. Copper Prod. Corpn., Brit.-Amer. Tube Co. Inc., Bartlett Hayward Co., Burke Elec. Co., I.T.E. Circuit Breaker Co., Pittsburgh Piping & Equip. Co., Sundh Elec. Co. Inc. Spent 3 mos. in Q.M.C., U.S.A., Washington, D.C., purchasing supplies, 1918. Mem. Amer. Inst. E.E., S.F. Elec. Development League, Edison Pioneers. Republican. Conglist. *Clubs:* University, Engineers (S.F.). *Home:* University Club. *Office:* 74 New Montgomery St., San Francisco.

RIPLEY, Frederick Chandler, oil man; *b.* Boston, Mass., June 25, 1877; *s.* Edward Payson and Frances (Harding) R.; ed. Shattuck Mil. Acad., Faribault, Minn., 1893-97; *m.* Vernette Snyder, of Riverside, Ill., June 3, 1902; children—Edward Payson II, Frederick Chandler Jr., Forbes, Vernette. Asst. mgr. Petroleum Development Co. (subsidiary of A.T. & S.F. R.R.), 1903-05; in chg. San Joaquin Valley fields, Chanslor Canfield Midway Oil Co. (subsidiary of A.T. & S.F. R.R.), 1907-18; mgr. all oil properties A.T. & S.F. R.R., with hdqrs. in Los Angeles, 1918—. Dir. Calif. Chamber Mines & Oil. Republican. Presbyn. *Clubs:* Calif., L.A. Country, Westport Beach, Calif. Yacht (L.A.). *Home:* 3315 W. Adams St. *Office:* Kerckhoff Bldg., Los Angeles.

CONLEY, Thomas Walter, dentist; *b.* Quincy, Plumas Co., Calif., Mar. 13, 1893; *s.* James and Catherine (Delahunty) C.; ed. Christian Brothers Coll., Sacramento, Calif., 1906-08; Sacred Heart Coll., San Francisco, 1908-12; Coll. of Physicians & Surgeons, S.F., 1912-15. Engaged in practice of dentistry, S.F., 1915-17, and since 1919. Commissioned 1st Lieut., Dental Corps, U.S.A., June, 1917, and later promoted to Capt., for World War service; discharged Sept. 1919; now Capt., Dental Corps Res. Mem. National Dental Assn., Calif. Dental Soc., S.F. Dist. Dental Soc. *Club:* Union League (S.F.). *Home:* 1221 Masonic Ave. *Office:* 516 Sutter St., San Francisco.

GLADDING, Augustus Lemuel, manufacturer; *b.* Lincoln, Placer Co., Calif., Jan. 12, 1889; *s.* Albert James and Carrie A. (Chandler) G.; B.S. in ceramic engring., Rutgers U., 1912; *m.* Ruth Abbott Clarke, of New Brunswick, N. J., Nov. 19, 1913; children Mary Abbott, Janice Chandler, Augustus Lemuel Jr., Albert James. Mem. Lincoln Town Council, 1914-18; dir. clay products sect., bldg. materials div. of War Industries Bd., hdqrs. Washington, D.C., during World War; sec. and dir., Gladding, McBean & Co., mfrs. of clay products, Los Angeles and San Francisco, 1920-23, vice-pres., 1923—. Mem. Delta Kappa Epsilon. Mason. Republican. Protestant. *Clubs:* University, Commonwealth (S.F.); Athens Athletic (Oakland). *Offices:* 621 South Hope St., Los Angeles; 660 Market St., San Francisco.

FRENCH, Leon (LeLanne), attorney; *b.* Washington, D.C., Jan. 11, 1879; *s.* Hon. John Louis and Agnes Laura (Channel) F. (both dec.); ed. pvt. tutors; LL.B., Columbian U., Washington, 1902; *m.* Beatrice Rachel Keeler, of Fairfax Court House, Va., June 5, 1898 (dec.); *m.* 2nd, Ethel (Greene) Tucker, of San Diego, Calif., Apr. 27, 1912. Admitted to bar, Dist. of Columbia, 1903, and asso. with father in practice as J.L. French & Son; practiced law, Searchlight, Nev., 1905-11; Nev. atty. for Santa Fe Ry. Co., 1906-12; dep. city atty. and asst. spl. counsel, bd. of harbor commrs., Los Angeles, 1912-15; asst. trust officer, Citizens Tr. & Savs. Bank, L.A., 1915-16; chief dep. dist. atty. Kern Co., Calif., 1916-17; spl. asst. to atty. gen. of Calif., 1917-18; dep. atty. gen., at San Francisco, 1919—. Attended Machine Gun Officers' tr. sch., Oct.-Dec. 1918; commd. maj. of inf., O.R.C., U.S.A. Mem. Soc. of Colonial Wars, S.A.R., S.R., Amer. Legion. Mason. Republican. *Home:* Menlo Park. *Office:* State Bldg., San Francisco.

MORRISON, Milton William, architect; *b.* San Francisco Jan. 23, 1894; *s.* James Renshaw and Rebecca S. (Woebke) M.; ed. pub. schs., S.F.; *m.* Therese Elizabeth Dougherty, of Westerly, R.I., Sept. 26, 1914; 1 son, Milton W. Jr. Asso. with George W. Kelham, archt. and designer, S.F., Nov. 1911—. Odd Fellow. Mason (master, Mt. Moriah Lodge 44, S.F., 1926). *Club:* Lake Merced Golf & Country (S.F.). Republican. Christian Scientist. *Home:* 601 42d Ave. *Office:* 315 Montgomery St., San Francisco.

CORDER, Arthur Elmer, wool merchant; *b.* Smartville, Yuba Co., Calif., Feb. 28, 1874; *s.* Thomas William and Amy Antoinette (Farley) C.; ed. pub. schs., Oakland, Calif.; *m.* Mary Louise Harrold, of Oakland, Apr. 21, 1906; children—Marian Louise, Florence Elma. Sec. and dir. Grayson-Owen Packing Co., Oakland, 1917—; sec. and dir. T. W. Corder Inc., Oakland, 1918—; v.p. and dir. Honolulu Plantation Co., 1922—; dir. 1st Nat. Bank of Oakland, 1923—; mem. advisory bd. San Pablo Ave. branch in Oakland, Bank of Italy, 1923—; mem. East Bay dist. com., Bank of Italy, Oakland. Mason (K.T., Shriner). Elk. Republican. Episcopalian. *Clubs:* Orinda Country, Sequoyah Country, Athens Athletic (Oakland); Mt. Diablo Country (Diablo, Calif.). *Home:* 350 Lenox Ave. *Office:* 67th & Bay Sts., Oakland.

McPHERSON, James Cullen, ry. official; *b.* Ireland, Aug. 25, 1868; *s.* Samuel and Nora (Cullen) McP.; ed. nat. schs. of Ireland; high schs. of N. Mex.; *m.* Harriet Elizabeth Kanavan, of Raton, N. M., June 7, 1887; children—Sam (dec.), Nora. Machinists' apprentice, A.,T.&S.F. Ry., Raton, N.M., 1885, locomotive fireman, 1886-89, locomotive engr., 1889-95; mem. Raton (N.M.) city council, 1893; successively conductor, motorman, shop foreman, timekeeper, dispatcher, trainmaster, asst. supt., Pacific Elec. Ry., Los Angeles, 1895-1907; supt., same ry., 1907-13; supt., East Bay elec. div., S.P.Co., Oakland, Calif., 1913-18, 1921—; asst. gen. supt., Pac. Elec. Ry. (under fed. govt. supervision), Los Angeles, 1919-21. Commissioned Capt., Engring Corps, U.S.A., July, 1918; went immed. to Bassens Docks, Bordeaux, France, where was in charge transportation until armistice. Mem. East Bay (Calif.) Safety Council (bd. of govs.), East Bay Industrial Assn. (bd. of govs.), Oakland Chamber Commerce (dir.). Mason. Republican. Episcopalian. *Clubs:* Mt. Diablo Country (Diablo, Calif.), Oakland Rotary. *Home:* 1514 Alice St. *Address:* 337 13th St., Oakland.

WUEPPER, Frederick John, motor co. official; *b.* Mich., Jan. 26, 1892; *s.* John Henry and Lena C. (Roth) Wuepper; ed. pub. schs. Caro and Bay City, Mich.; *m.* Charlotte C. Conser, of Pa., Feb. 8, 1913; children—Robert Carl, Myra Joyce. With George L. Wilton & Co., Bay City, Mich., 1905-09; Buick Motor Co., Flint, Mich., in various capacities in cost, production and comptroller depts., 1909-16; held various offices and now sec. and dir. Fageol Motors Co., Oakland, Calif., 1916—; also sec., treas. and dir. Fageol Motors Sales Co., Oakland; dir. Peoples Finance & Thrift Co., San Leandro, Calif. Elk. Republican. Protestant. *Clubs:* Kiwanis (ex-pres.), Athens Athletic, Sequoyah Country (Oakland). *Home:* 386 Beverly Ave., San Leandro. *Office:* 107th Ave. & Hollywood Blvd., Oakland.

KENNEY, Franklin Rockefeller, oil operator; *b.* Pittsburgh, Pa., June 13, 1878; *s.* John Patton Rockefeller and Sarah Ann (Smith) K.; ed. Park Inst. Prep., U. of Pittsburgh; *m.* Nelle Torrence, of Pittsburgh, Apr. 1902; 1 son, William John. Pres. Kenney-Cleary Oil Co., associated with Marland Oil Co. interests in Okla., 1919—; v.p. and dir. Marland Oil Co. of Del., 1921—; pres. Marland Oil Co. of Calif., 1924—. Served in P.I. in Span.-Amer. War; successively Capt., Major and Col. on staff of Gen. Pershing, France, World War, and later Col. U.S. Army Air Service. Mem. Am. Legion (1st Post, Paris, France). *Clubs:* Racquet, Army & Navy, Congressional (Washington, D.C.); Lotos (N.Y. City); Circle Interally (Paris, France); Calif. (Los Angeles); Bohemian (San Francisco). *Offices:* Ponca City, Okla.; 417 S. Hill St., Los Angeles.

MULHOLLAND, William, hydraulic engr.; *b.* Belfast, Ireland, Sept. 11, 1855; *s.* Hugh and Ellen (Deakers) M.; ed. Christian Bros. Sch., Dublin; LL.D., U. of Calif., 1914; *m.* Lillie Ferguson, of Los Angeles, Calif., July 3, 1890. Supt. and chief engr. water works of Los Angeles, 1886—; devised plans and estimates and super-

intended the construction of Los Angeles aqueduct for conveying a supplementary water supply from Sierra Nevada Mts., 250 miles distant, at a cost of $24,500,000; consulting engr. numerous irrigation and water supply projects. Chief engr. Dept. of Pub. Service, Los Angeles. Mem. Soc. Civil Engrs. *Home:* 426 South St. Andrews Pl., Los Angeles.

CROCKER, Henry Joseph, mot. pict. casting dir.; *b.* San Francisco, July 2, 1895; *s.* Henry Joseph and Mary (Ives) C.; grad. Taft sch., Watertown, Conn., 1912; A.B., Yale U., 1916 (winner Gordon Brown prize as best all-round athlete, student and leader in class). Began with H. S. Crocker, stationer, S.F., and later two yrs. with Pickard, Shaughnessy & Anderson and Houseman & Co., brokers, S.F.; moved to Los Angeles, 1924; on stage in "The Whole Town's Talking," "Kelly's Vacation," "The Goose Hangs High;" minor roles on screen in "Big Parade," etc.; asst. to Charlie Chaplin, actor, 1925; worked on story, aided in dir. and played lead. juv. role in "The Circus;" now casting dir. with Chaplin. Served with U.S.N.F. during World War. Mem. Delta Kappa Epsilon, Scroll & Key (Yale). *Clubs:* Pacific Union (S.F.), Country (Burlingame, Calif.). *Home:* 1612 Vista del Mar. *Address:* Chaplin Studios, Hollywood.

LEONARD, Edward Michael, attorney; *b.* Leonard Station, Santa Cruz Co., Calif., Nov. 12, 1873; *s.* Thomas W. and Catherine Mary (Walsh) L.; A.B., Santa Clara Coll., 1900; A.B., Stanford U., 1903; LL.B., U. of Calif., Hastings Law Sch., 1909. Engaged in law practice, San Francisco, 1909—; asst. U.S. atty., Northern Dist. of Calif., 1920-22; asst. dist. atty. and prosecutor in Juvenile Court, S.F. City and County, 1922—. Served as overseas sec., K. of C., during World War; accompanied 363rd U.S. Inf. in three major engagements, St. Mihiel, Meuse-Argonne and Leis-Scheldt; commended for efficient service by Maj. Gen. Johnson. Mem. Y.M.I. (S.F.). K.C. Democrat. Roman Catholic. *Home:* 227 Staples Ave. *Office:* Mills Bldg., San Francisco.

MELLENTHIN, Alfred I., banker; *b.* Sleepy Eye, Minn., Aug. 10, 1885; *s.* Carl F. W. and Mary A. (Zieske) M.; ed. U. of Minn.; B.Sc., Southwestern U., Los Angeles, 1923; LL.B., U. of S. Calif., 1928; *m.* Fern B. Griffith, of Minn., Feb. 22, 1912; 1 dau., Betty Griffith. Asst. cashier, 1st Nat. Bank of Sleepy Eye, 1903-11; State bank exam., Minn., 1911-14; banking, St. Paul, 1914-19; pres. 1st Nat. Bank of Monrovia, Calif., 1919-26; v.p. Bank of Italy, Los Angeles, 1926—. Mem. Sons of Herman, Alpha Tau Omega, Phi Alpha Delta. Mason, Elk. Republican. Presbyn. *Club:* Jonathan (L.A.). *Home:* 168 Highland Pl., Monrovia. *Office:* 752 S. Broadway, Los Angeles.

HYNES, John D., insurance broker; *b.* San Francisco, Apr. 21, 1869; *s.* John and Ann (Kelly) H.; ed. pub. schs., S.F.; *m.* Florence M. McCoy, of S.F., Feb. 28, 1905. With Anglo-Calif. Bank, S.F., 1890-1906; asso. with Aetna Ins. Co. and engaged in stock, bond and ins. brokerage, S.F., 1904—; now asso. with Western States Life Ins. Co., S.F.; orchestra leader, in conj. with other activities, 25 yrs.; mem. bd. of supervisors, S.F., two terms, 1915-23. Mem. 250th Coast Arty., N.G. of Calif., 3 yrs. Mem. Musicians Union, Y.M.I. of S.F., Praetorians, Mayo Men's Assn. Elk, N.S.G.W., W.O.W., F.O.A., K.C. Democrat. Catholic. *Club:* Pub. Spirit (S.F.). *Home:* 827 35th Ave. *Office:* Western States Life Bldg., San Francisco.

WICKLER, Jay C., insurance executive; *b.* Minonk, Ill., July 29, 1879; *s.* Jacob C. and Susan A. (Kee) W.; grad. high sch., Minonk; *m.* Mary R. Krater, of Sacramento, June 29, 1910; children—Jay Carleton, Beverly Kee. Entered father's fire insurance office, Minonk, Sept. 1900; in fire ins. office, Chicago, Jan. 1905-Feb. 1907; special agent Pacific coast for Continental Fire Ins. Co., and later state agent; became mgr. Nat. Union Fire Ins Co., Aug. 1919; resigned to enter coast dept. Great Amer. Ins. Co. of N.Y. and Phoenix Ins. Co. of Hartford; asst. mgr. of same, with hdqrs. in San Francisco, May, 1925—. Mason (32°, Shriner). Republican. Protestant. *Clubs:* Union League (S.F.), Sequoyah Country (Oakland). *Home:* 5420 Thomas St., Oakland. *Office:* 233 Sansome St., San Francisco.

BODKIN, Henry Grattan, attorney; *b.* Olive, Calif., Mar. 20, 1886; *s.* John J. and Marian (O'Brennan) B.; B.S., St. Vincent's Coll., Los Angeles, 1906; studied law offices Joseph Scott, L.A.; hon. J.D., Loyola Coll., 1925; *m.* Ruth W. Wallis, of L.A., May 29, 1918; 1 son, Henry G. Jr. Admitted to Calif. bar, 1910; asso. with law office of Joseph Scott, L.A., 1910-13; pvt. practice, L.A., 1913-15; asso. with W.J. Ford, L.A. atty., 1915-19, partner Ford & Bodkin, 1919-25; pvt. practice, L.A., 1925—; mem. L. A. administrative com. Calif. state bar; prof. probate law and negotiable instruments, Loyola Coll., L.A. Mem. Amer. Bar Assn., L.A. Co. Bar Assn., N.S.G.W. (grand trustee, 2 terms), Rho Alpha Gamma. Elk, K.C. Republican. Roman Catholic. *Clubs:* Athletic (Hollywood), Athletic (Santa Monica). *Home:* 2015 North Berendo St. *Office:* Chester Williams Bldg., Los Angeles.

WOLFERS, Robert Charles, chain catering corpn. official; *b.* Hopkins, Mo., Apr. 6, 1897; *s.* Edward Cecil and Sarah Elizabeth (Peck) W.; Ph.B., U. of Wis., 1918; student U. of Ill., U. of Chicago, and U. of S. Calif.; *m.* Ruth Stromme, of Madison, Wis., May 30, 1918 (dec.); children—Sarah Elizabeth, Julia Ann; *m.* 2d, Hazel Ure, of Ogden, Utah, July 1924; 1 dau., Mary. Asst. cashier Bank of Hopkins, Mo., 1918-21; bkpr. Sou. Tr. & Com. Bank, San Diego, Calif., 1921-22; teller Citizens Tr. & Savs. Bank, Los Angeles, 1922-23; acct. for Don Lee Inc., L.A., 1923; pres. Wolfers Inc., oper. B/G sandwich shops in S.F. and Seattle, 1923-28; organized, Feb. 1928, and since pres. Robert Wolfers Inc., chain sandwich shops, oper. under name Wolfers Food Service, with hdqrs. in S.F. Enlisted in U.S.N.R. in May 1918; served in World War; discharged Feb. 1919. Mem. Amer. Legion, Beta Theta Pi. Republican. Protestant. *Home:* 970 Bay St. *Office:* 978 Market St., San Francisco.

BLEDSOE, Benjamin Franklin, lawyer; *b.* San Bernardino, Calif., Feb. 8, 1874; *s.* Robert Emmett and Althea (Bottoms) B.; A.B. Stanford, 1896; LL.D., U. of Southern Calif., 1920; *m.* Katherine Marvin Shepler, of Council Bluffs, Ia., Dec. 25, 1899; children—Barbara Shepler (Mrs. Glenn E. Pollard), Frances Priscilla. Admitted to Calif. bar, 1896; engaged in gen. practice at San Bernardino in partnership with father; elected judge of Superior Ct. of San Bernardino Co., 1900, for term of 6 yrs., re-

elected, 1906, and 1912; resigned, Oct. 23, 1914, to accept appmt. by Pres. Wilson as U.S. dist. judge, Southern Dist. of Calif., resigned Mar. 24, 1925; in gen. practice of law as mem. Hill, Morgan and Bledsoe; mem. bar Supreme Court of U.S. Mem. bd. of trustees City Pub. Library, San Bernardino, 1899-1913 (pres. 1905-13); pres. San Bernardino Y.M.C.A. 1911-14; mem. state exec. com. Y.M.C.A. of Calif. since 1912; pres. Los Angeles Grand Opera Assn., 1924-26; v.p. Community Welfare Fed. (operating Los Angeles community chest), 1924-27; pres. Stanford Alumni Assn., 1915. Mason (32°); Grand Master of Masons of Calif., 1915; Grand Commander K.T. of Calif., 1919; Grand Chancellor K. of P. of Calif., 1911. Mem. Phi Beta Kappa, Delta Upsilon, Phi Delta Phi. Democrat. Conglist. *Office:* Roosevelt Bldg., Los Angeles.

KIRKBRIDE, Charles N., attorney; *b.* Pueblo, Colo., Nov. 15, 1868; *s.* Charles Henry and Louise (Holloway) K.; Ph.B., Coll. of Pacific, 1887; LL.B., Northwestern U. Law Sch., 1893; *m.* Mabel S. Goode, of San Mateo, Calif., May 24, 1919; children—Bruce C., Harold E., Elizabeth Louise. Admitted to practice before supreme cts. of U.S., Ill. and Calif., and the dist. ct. of the U.S. for the northern dist. of Calif.; splst. in municipal corpn. law and spl. assessments; city atty., San Mateo, Calif., 1895-1923; founder, San Mateo Mut. Bldg. & Loan Assn.; tr., 18 yrs., San Mateo high sch. dist.; tr., Coll. of Pacific, Stockton, Calif.; mem. local administrative com., state bar of Calif., supervising law practice in Calif.; now mem. of law firm of Kirkbride & Gordon, San Francisco and San Mateo, and pres. Broadway Commercial & Savings Bank, Burlingame. Mem. C.A.C., N.G. of Calif., 1911-17; capt., C.A.C., U.S.A., and ordnance officer, S.F. coast defenses, 1917-19; major, C.A.C., Res., U.S.A., 1919—. Mem. Amer. Bar Assn., League of Calif. Municipalities (co-founder and ex-pres.), Army Assn. of U.S., Amer. Legion. Republican. Methodist. *Club:* Commonwealth (S.F.). *Home:* 360 Elm St., San Mateo. *Offices:* Chancery Bldg., San Francisco, and Peninsula Bldg., San Mateo.

SHUMAN, Blair S., attorney; *b.* Pittsburgh, Pa., June 27, 1892; *s.* Charles Rosswell and Mary Dickey (Sterrett) S.; A.B., Yale U., 1915; J.D., U. of Calif., 1917. Engaged in law practice with the firm of Chickering & Gregory, San Francisco. Batln. sergt. maj., 363rd Inf., Camp Lewis, Wash., Sept. 1917-June 1918; sergt., 346th F.A., A.E.F., France, June 1918-Feb. 1919. Mem. Phi Beta Kappa. Republican. *Clubs:* University (S.F.); Lagunitas Country (Calif.); Calif. Tennis. *Home:* Upper Road, Ross, Marin Co. *Office:* Merchants Exchange Bldg., San Francisco.

KLITGAARD, Christen Julius, insurance broker; *b.* Hals, Denmark, Jan. 26, 1882; *s.* Christen Julius and Sophie Amalie (Larssen) K.; grad. gram. sch., Eng., 1896; attended Sendiford Acad., 6 mos., and McGill Model Sch., Montreal, 4 mos., 1896; *m.* Emma Caroline Gantzel, of Copenhagen, at Redwood City, Calif., Sept. 15, 1905; children—Agnete Camilla (Mrs. Johansen), Christen Gantzel, June. Went to sea for one yr., 1896; studied photo-engraving, Eng., 1897-99, completing apprenticeship, Denmark, 1900; served in Danish navy, as gunnery comdr., 5 mos., 1900; engaged in photo-engraving, London, 1901-02; in chg. engraving shop, Paris, until 1904; officer of lumber schooner out of San Francisco, 1904-05; photo-engraver, S.F. Examiner, 1906; estab. the Nevada Ptg. & Stationery Co., Reno, and was vice-pres. of same until 1911; became supt. of

the Continental Life Ins. Co. of Utah, 1911, gen. agt. for that co. at San Francisco, 1913—; was pres. of the Danish Old Peoples' Home, Alderly, Calif., 1927. Mem. Underwriters' Assn. of Calif. (pres. 1920), Dania Soc. of Calif. (pres. 1919), Assn. Against the Prohibition Amendment, Soc. Lyren, Soc. Helga (trustee). Elk. Mason (Shriner, 32°). *Clubs:* Transportation, 12.10 (S.F.). *Home:* 825 Paru St., Alameda. *Office:* 625 Market St., San Francisco.

PECK, Arthur R., financier, inventor *(deceased 1927); b.* Aurora, Ont., Can., Mar. 28, 1862; *s.* Rufus T. and Susan (Wells) P.; ed. pub. schs., Cortland, N.Y.; *m.* Carrie Aldrich, of Syracuse, N.Y., Nov. 1892; 1 son, Aldrich R. Invented Peck's cash register and mfd. same until 1895; organized Barnes Cycle Co., Syracuse, 1892, mgr. same, 1892-1900; organized Mack-Miller Candle Co., Syracuse; dir. Syracuse Trust Co., many yrs.; became interested in auto industry, 1900; co-organizer, Anaheim (Calif.) Sugar Co., 1910, became pres. same, serving to 1923. Inventor Peck's pressure filter (used in mining and sugar mfg.). Republican. *Clubs:* California, Century, Country, Athletic (L.A.); Cerritos Gun (Long Beach), Citizens, Onondaga Golf & Country (Syracuse). Home was at 455 Irving Blvd., Los Angeles.

WADE, Franklin Sanborn, utility corpn. official; *b.* Kansas City, Mo., July 27, 1885; *s.* Charles J. and Mary Elizabeth (Howard) W.; grad. U. of S. Calif., 1908; *m.* Carol Dudley, of Los Angeles, Apr. 15, 1914; children —Franklin Russell, Mary Elizabeth. Chemist, L.A. Gas & Elec. Corpn., 1905-12, co-organizer of chemistry dept. of same and assisted in developing system of chem. control for mfr. of gas from oil; supt. of operation, Southern Counties Gas Co., L.A., 1912-25, vice-pres. and mgr. 1925-28, pres. and gen. mgr. 1928—. Mem. Amer. Soc. M.E., Amer. Gas Assn., Pacific Coast Gas Assn. (pres. 1922-23). *Clubs:* Athletic, Wilshire Country (L.A.); Edgewater (Santa Monica). *Home:* 2026 North Hobart Blvd. *Office:* 810 S. Flower St., Los Angeles.

WOLLENBERG, Charles Maurice, institutional supt.; *b.* Castroville, Calif., Mar. 13, 1873; *s.* Louis W. and Fannie (Kalischer) W.; grad. U. of Calif., 1894; *m.* Romilda Judell of San Francisco, Sept. 17, 1899; children—Albert C. and Harold A. Practiced pharmacy, 1894-1906; chief civilian aide to surgeon-gen. in chg. of relief work, San Francisco disaster, May-Aug. 1906; exec. officer, refugee camps, food and stores, and for Red Cross relief, S.F., Aug.-Dec. 1906; in chg. of refugee camps and of Camp Ingleside, a refugee settlement, 1907-June 1908; supt., City and Co. of S.F. Almshouse & Relief Home (now Laguna Honda Home), July, 1908—; supt., S.F. City and Co. Hosp. (now the S.F. Hosp.), Oct. 1909-May 1915; dir. of unemployment relief, S.F., 1913, 1920; pres., Masonic Orphanage, Los Angeles, 1917—; pres., Masonic Home, Decoto, Alameda Co., Calif., 1917—. Mem. Zeta Beta Theta. Mason (senior grand warden, Grand Lodge, Calif., 1928). Republican. Jewish. *Clubs:* Masonic, Lake Merced Golf & Country (S.F.). *Address:* Laguna Honda Home, San Francisco.

HAAS, Edward F., civil engineer; *b.* Stockton, Calif., Aug. 28, 1870; *s.* Charles and Charlotte (Merk) H.; B.S., U. of Calif., 1892; C.E., Columbia U. Sch. of Mines, 1894; *m.* Caroline Mabel Thompson, of Stockton, Calif., Oct. 17, 1906; children—Edward Thompson and Alice Charlotte. Asst. in engring, U. of Calif., 1892-93; with city engr., Stockton, 1894-95; pvt. practice, Stockton, 1896-97; with city engr., San Francisco, 1898-99; in partnership with John W. Ferris, engaged in dredging and reclamation work, 1900-02; engaged in pvt. practice, S.F., in swamp land reclamation, irrigation and drainage projects and as contractor, 1902—; mem. of firm of Haas, Doughty & Jones, S.F.; pres. Union Dredging Co., S.F., and of the Caledonia Dredging Co. Mem. Sigma Chi. Republican. *Clubs:* University, Engineers', Golf & Country (S.F.); Menlo Country (past pres.), Menlo, Calif.; Golf & Country (Stockton). *Home:* 2698 Vallejo St. *Office:* Merchants Exchange Bldg., San Francisco.

AUGER, Constant John, retail jeweler; *b.* Oct. 9, 1871; *s.* Jean and Florentine (Drayeur) A.; ed. pub. schs., San Francisco; *m.* Harriet Ianthe De-Lyons of Madison, Wis., June 1, 1899; children—Willard, Alan, Robert. Retail jeweler, San Francisco; dir., United Bank & Trust Co. (now Bank of Amer. of Calif.), S.F.; appointed playground commr., S.F., June, 1926, reappointed Jan. 1928. Mem. Nat. Retail Jewelers Assn. (ex-vice pres.), Pacific Gold & Silversmiths Assn., S.F. Convention League, Boy Scouts of Amer. (exec. com., S.F. Council), Down Town Assn. of S.F. (pres.), French Mut. Benev. Soc. (ex-pres.), Ligue Henry IV, French Alliance. N.S.G.W. Republican. Catholic. *Clubs:* Commonwealth, Rotary (ex-pres.), Advertising, Lafayette (S.F.). *Home:* 3819 Jackson St. *Office:* 178 Geary St., San Francisco.

LOOK, Halleck Hart, physician, surgeon; *b.* Logan, Ohio, Aug. 9, 1862; *s.* Adam and Rachel (Graffis) L.; ed. Kansas City Med. Coll., 1 term; M.D., Columbia U., 1887; *m.* Carrie M. Bessie Black, of Chicago and San Francisco, 1889 (dec.); children—Rachel Graffis, Hilmar Daltan; *m.* 2nd, Yarda Mattson, of Sacramento, 1922. Practiced med. and surgery, Chicago, 3 yrs.; surgeon, Pacific Mail S.S. Co., aboard steamer "San Blas," 1890-92; practice of med. and surgery, Sacramento, 1892—; traveled 2600 miles thru Alaska by land sledge and row boat, 1898; served as sanitary inspr. for northern Calif., during smallpox epidemic, 1900. Capt., Hosp. Corps, Calif. N.G., 1897-1911. Mem. S.R., Sons of St. George. Mason. Democrat. Protestant. *Club:* High Twelve (Sacramento). *Home:* 1509 T St. *Offices:* 401 K St. and 1027 4th St., Sacramento.

BURROWS, John Wadsworth, accountant; *b.* Erie, Pa., Oct. 25, 1876; *s.* Frederick S. and Eva J. (Wadsworth) B.; ed. Lehigh U., Bethlehem, Pa., 1898; C.P.A., by N.Y. State exams.; *m.* Mabel Garriques, of Salem, O., 1901; 1 dau., Virginia (Mrs. K.C. Herrick); *m.* 2nd, Katherine Owen, of San Francisco, Feb. 1922. Car tracer, yard master, asst. train master, Penn. R.R., 1895-1905; clerk, Levi Strauss & Co., S.F., 1905-1906; clerk, S.P. Co., at Oakland, 1906; cashier, S.F. Call, Mar. 1907-1913; jr. acct. for John R. Ruckstell, S.F., 1913-18; statistician, U.S. Shipping Board, Washington, D.C., part of 1919; with Haskins & Sells, pub. accts., N.Y. City, 1919-24; mem. of firm of Ruckstell & Sells, C.P.A.'s, S.F., 1924—. Lieut., 52nd U.S. Engrs., A.E.F., Sept. 1918-April 1919. Mem. Calif. State Soc. of C.P.A.'s, Amer. Inst. of Accts., Psi Upsilon. Republican. Episcopalian. *Club:* S.F. Press. *Home:* 3146 Divisadero St. *Office:* 703 Market St., San Francisco.

CONOVER, George Clinton, merchant; *b.* Cass Co., Mo., Aug. 10, 1880; *s.* James Schooley and Vandella Jane (Urton) C.; ed. gram. sch., Pleasant Hill, Mo.; *m.* Mary Elizabeth Jackson, of Sacramento, Calif., Mar. 22, 1904; children—Thomas Clinton (dec.), Arthur James, Elizabeth Mardella. Employed in mining co. store, Lehigh, Ind. Ty., 1 yr.; asso. with Hale Bros., Sacramento, 1899—, clerk, grocery dept.; 1899, chg. of dept., 1901-17, est. first grocerteria for Hale Bros. in Sacramento store, 1917, est. grocerterias in S.F., San Jose and Oakland stores, 1918, later became dir. of co.; gen. mgr. of Sacramento store for reorganized Hale Bros. Stores, Inc., Jan. 1925—. Elk, Mason (Shriner). Republican. Protestant. *Clubs:* Rotary (ex-dir.), Del Paso Country (vice-pres.), High Twelve, Sutter (Sacramento). *Home:* 1400 40th St. *Office:* Hale Bros., Inc., Sacramento.

CHAPLIN, Charles Spencer, comedian; *b.* London, Eng., Apr. 16, 1889; both parents in theatrical business; ed. pub. schs., London; twice married; children—Spencer, Sydney. Became identified with theatre at 7 yrs. of age and was employed in vaudeville and legitimate playhouses; first appearance was as Billy with William Gillette, in "Sherlock Holmes"; attracted favorable notice in "A Night in an English Music Hall," and came to United States with that play, in which performed leading part. Screen début, 1914, with Keystone Film Company; with Essanay Company, 1915; Mutual Film Corporation, 1916; signed with new First National Exhibitors' Circuit to make eight two-reel

pictures for $1,000,000, 1917; began as producer with construction of own motion picture studios at Hollywood, Calif., starring in and directing productions of his own creation; now playing and producing own pictures. Mem. Société des Beaux Arts, Paris, France. *Club:* Congressional (Washington). *Address:* Charlie Chaplin Studios, La Brea and De Longpre Avs., Los Angeles.

DREW, John Sheehan, educator; *b.* San Francisco, Feb. 9, 1870; *s.* John R. and Kate M. (Roche) D.; Ph.B., U. of Calif., 1893; *m.* Theresa M. Fredricks, of S.F., Oct. 18, 1899; children—John F. (M.D.), Agatha G. (Mrs. Frank C. Dollard), Gerald A. (B.S.). Teacher of sci., Berkeley (Calif.) high sch., 1893-96, and Humboldt eve. high sch., S.F., 1896-1904; teacher of math. and sci., San Rafael (Calif.) high sch., 1899-1902; teacher of math. and German, Calif. Sch. of Mech. Arts, S.F., 1902-04; prin. high sch. and supt. of schs., San Rafael, 1904-08; teacher, Humboldt eve. high sch., S.F., 1909-12, prin., 1912-25; founded the Drew Sch., elementary, high, and army and navy prep., S.F., 1908, conductor of same, 1908—; was del. to world conf. of ednl. assns., Edinburgh, Scotland, 1925. Mem. S.F. Teachers' Assn. (pres. 1924). K.C., N.S.G.W. Republican. Catholic. *Clubs:* Commonwealth, Schoolmasters' (S.F.). *Home:* 67 Pierce St. *Office:* The Drew School, 2901 California St., San Francisco.

HENDERSON, Charles Floyd, engr., mfrs. rep.; *b.* Johnson City, Tenn., Apr. 22, 1886; *s.* William Houston and Cornelia (Jones) H.; E.E., Va. Poly. Inst., 1906; *m.* Fanny Rhea Dosser, of Johnson City, Tenn., Jan. 12, 1923; 1 dau., Martha Rhea. Completed elec. engring. apprenticeship at plant of Westinghouse Elec. & Mfg. Co., East Pittsburgh, Pa., 1909; with sales dept., same co., Knoxville, Tenn., in chg. industrial and mining sales for middle and eastern Tenn.; entd. employ of the Crocker-Wheeler Co., Ampere, N.J., in chg. Atlanta (Ga.) branch, 1911, trans. to Pacific coast br., San Francisco, 1912; bus. for self as mfrs. rep. and sales engr., S. F., June 1914—; now rep. for the Terry Steam Turbine Co. of Hartford, Conn., the Elec. Controller & Mfg. Co., of Cleveland, O., the Griscom-Russell Co. of N.Y. City, the Jewell Elec. Instrument Co. of Chicago, the Howell Elec. Motors Co. of Howell, Mich., the Esterline Angus Co. of Indianapolis, the Elec. Machinery Mfg. Co. of Minneapolis. Passed 1st lieut. exams., 1918, Engr. Corps, U.S.A.; not commd. due to term. of war. Inventor and patentee of various mech. and elec. devices incl. automatic spark regulator for combustion engines. Mason. Democrat. Presbyterian. *Clubs:* Commercial, Lake Merced Golf & Country, Masonic (S.F.). *Home:* 2610 Lake St. *Office:* 74 New Montgomery St., San Francisco.

BAILEY, Charles Morgan, corporation official; *b.* Phillipsville, Humboldt Co., Calif., May 30, 1878; *s.* Charles Massey and Nancy (Hite) B.; ed. pub. schs. of Socorro and Kingston, N.M., and Redwood Valley, Mendocino Co., Calif.; grad. Heald's Bus. Coll., San Francisco; *m.* Maude Rowland, of Healdsburg, Calif., Nov. 27, 1901. Asso. with engring. dept., Calif. & Northwestern Ry., 1899; employed by Hutchins & DeGuis, S.F.; with Hughson & Merton, Inc., S.F., until 1913; estab. Paine Bailey & Co., 1913, and asso. with same, 1913-16; engaged as a mfrs. rep. until 1923; began mfg. a complete line of steam spltys. in 1923, incorporated under the name of Charles M. Bailey Co., S.F., 1925, and now principal owner, pres. and treas. of same; pres., Atlas Mfg. Co., S.F., 1920—; owner, Vulcan Engring. Co., S.F. Served in Spanish-Amer. War, Philippine Insurrection, 1898-99. Mem. U.S.W.V. Republican. *Clubs:* Commonwealth, Kiwanis, Engineers, Pub. Spirit, H-V, (S.F.). *Home:* 1156 Amador St. *Office:* 667 Folsom St., San Francisco.

ANDERSON, Frank Bartow, banker; *b.* Macon, Ga., July 15, 1863; *s.* George Wayne and Katharine (Berrien) A.; ed. pvt. sch., West Chester, Pa., and Mt. Pleasant Mil. Acad., Ossining, N.Y.; *m.* Elizabeth May Jadwin, of Brooklyn, July 27, 1887. With Am. Exchange Nat. Bank, New York, 1880-1902; v.p., 1902-09, pres. 1909-25, chmn. bd. since Jan. 1925, Bank

of California, N.A., San Francisco; president Natomas Company of California; dir. Firemen's Fund Insurance Co., Calif. & Hawaiian Sugar Refining Co., Alaska Packers Assn., Miller & Lux, Inc., Calif. Gas & Electric Co., San Francisco Gas & Electric Co., Pacific Gas & Electric Co., Spring Valley Water Co., Calif. Packing Corpn., San Francisco Remedial Loan Assn. Trustee Leland Stanford Jr. U. Served in 1st Naval Batt., New York, 9 yrs.; lt. sr. grade U.S.N. during Spanish-Am. War, 1898. Episcopalian. Democrat. *Clubs:* Pacific Union, Bohemian, Burlingame, Commercial, San Francisco Golf and Country, Marin Golf and Country, Commonwealth, Press; Country Club of Marin County; Sutter (Sacramento). *Home:* San Rafael, Calif. *Office:* Bank of California, San Francisco.

ABBOT, Samuel Leonard, Jr., chemical merchant; *b.* San Francisco, Oct. 27, 1890; *s.* Samuel Leonard and Jeanne (Ogden) A.; ed. Mt. Tamalpais Mil. Acad., San Rafael, Calif.,

1904-08; U. of Calif., 1908-10; *m.* Martha Kittle Foster, of San Rafael, Nov. 4, 1914; children—Jeanie Ogden, Samuel Leonard III, Louisiana Foster. Began bus. career with Otis McAllister & Co., S.F., Nov. 1910; employed by S.L. Jones & Co., importers, S.F., Jan.-Dec. 1913; dir. of Mailliard & Schmiedell, mfrs. agts., S.F., and mgr. of chem. dept., Mar. 1914—; sec. and dir., North Bay Farm, Marin Co., Calif. Republican. Protestant. *Clubs:* Golden Gate Paint, Oil & Varnish, Kiwanis (S.F.); Marin Golf & Country (San Rafael). *Home:* 130 Forbes Ave., San Rafael. *Office:* 203 California St., San Francisco.

SIMS, Richard Maury, lawyer, banker; *b.* Rock Hill, S.C., Nov. 14, 1874; *s.* Robert Moorman and Ada (Walton) S.; B.S., U. of S.C., 1893; *m.* Louise Bundschu, of San Francisco, Sept. 9, 1904; children—Leora, Richard Maury Jr., Robert Lee. Taught sch., studied law in Calif., 1893-95; admitted Calif. bar, 1895; began practice, S.F., 1898; with staff city atty., S.F., until 1904; pvt. practice, S.F., 1904-06; with Morrison, Cope & Brobeck, S.F., 1906-09; trust officer, Mercantile Trust Co., S.F., 1909-26; vice-pres., trust officer Amer. Trust Co., successor of Mercantile Trust Co., S.F., 1927—. Mem. Amer. Bankers' Assn. (vice-pres. Calif. trust sect.; taxation com.); Calif. Bankers' Assn. (chmn. trust sect.); S.A.R. (ex-pres.). Mason. *Clubs:* Pacific-Union, Presidio Golf (S.F.); Mt. Diablo Country. *Home:* 36 Hillcrest Rd., Berkeley. *Office:* 464 California St., San Francisco.

JONES, Arthur Sidney, pipe line corpn. official; *b.* Swansea, Wales, June 3, 1878; *s.* Jonah and Jane Ester (Saunders) J.; grad. Lick-Wilmerding high sch., San Francisco, 1898; Alexander Hamilton inst. courses; *m.* Margaret Fisher, of Jackson, Amador Co., Calif., May, 1905 (dec.); children—Jean Fisher, Margaret Vaughan, Arthur Sidney, Jr. With oil industry many years; vice-pres. and gen. mgr. Asso. Pipe Line Co., and mgr. pipe line dept. Asso. Oil Co. of Calif., San Francisco. Mason. Republican. Episcopalian. *Club:* Commonwealth (S.F.) *Home:* 3147 Claremont Ave., Berkeley. *Office:* 79 New Montgomery St., San Francisco.

VAN NORDEN, Rudolph Warner, consulting engr.; *b.* St. Albans, Vt., Jan. 4, 1876; *s.* Charles and Anna Hubbell (Mygatt) Van N.; ed. Cornell U., 1892-94; A.B. in mech. engring., Stanford U., 1896; *m.* Rowena Fay Jackson, of Sacramento, Calif., Oct. 12, 1904. Began work with pioneer hydro-elec. power corpn., Central Calif. Elec. Co., of Sacramento; Chief Engr. and Supt. of same, 1899-1905; engaged consulting engring., San Francisco, 1906—; employed by state of Calif., cities of S.F., Oakland, Stockton, Modesto, Santa Cruz; designer, Hetch Hetchy project, power plant at state prison, Folsom, Calif., Coleman power house, N. Calif. Power Co., quartz mill, Mountain King Mining Co.; emergency 2400 h.p. steam plant planned and built within 90 days, Provident Irrig. Dist., Glenn Co., Calif., 1920; designer of city water works systems; succeeded to good will of John S. Eastwood, originator of multiple arch dams; copyrighted Multicone dam, 1925, and since designed 50 of same; streamflow studies on 25 Calif. rivers; patentee magnetic reduc. gear, 1920; ed. staff Jour. of Electricity, 1911-12. Fellow Am. Inst. E.E.; mem. Am. Soc. C.E., S.F. Dist. Council Boy Scouts of Amer. (vice-chmn. ct. of honor; chmn. troop com. 102), Kappa Alpha (Southern). Mason (32°). Republican. Protestant. *Clubs:* Engineers' (S.F.), Sutter (Sacramento). *Home:* 2150 Hyde St. *Office:* Mills Bldg., San Francisco.

LEVISON, Jacob Bertha, insurance official; *b.* Virginia City, Nev., Oct. 3, 1862; *s.* Mark and Bertha (Roman) L.; ed. pub. schs., San Francisco, Calif.; *m.* Alice Gerstle, of San Francisco, July 29, 1896. Began with New Zealand Ins. Co., San Francisco, 1878; later with Hutchinson & Mann (ins. agts.) and the Anglo-Nevada

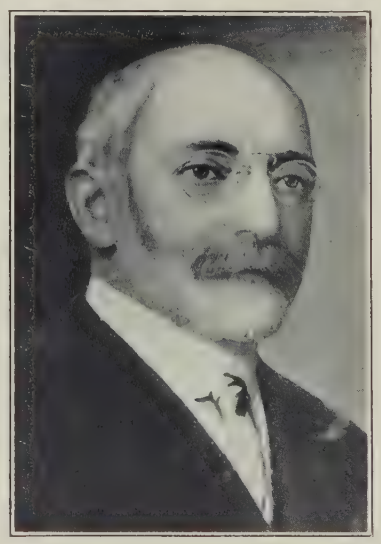

Assurance Corpn.; marine sec., 1890-1900, 2d. v.p., 1900-13, v.p., 1914-17, pres. since 1917, Fireman's Fund Ins. Co. Pres. Mt. Zion Hosp.; pres. Ins. Federation of Calif.; v.p. San Francisco Symphony Soc. Republican. *Clubs:* Commercial, Olympic, Bohemian, Family, Presidio Golf, Beresford Country. *Home:* 2420 Pacific Av. *Office:* 401 California St., San Francisco.

POTTER, Philip Sheridan, physician; *b.* Bennington, Vt., June 26, 1875; *s.* Andrew and Sarah (McDaniels) P.; A.B., Yale U., 1899; M.D., Columbia U., 1903; grad. studies Harvard U., 1909-15; *m.* Sadie Todd, of Syracuse, N.Y., Apr. 6, 1904; children—John Andrew, Rhoda Agnes. Interne French hosp., N.Y. City, 1903-04; engaged in practice North Adams, Mass., 1904-09; in Orient 9 mos. 1905; pediatrist, Syracuse, N.Y., 1909-23; chief of childrens' service, Hospital of the Good Shepherd, Syracuse, 1910-23; instr. in clinical diseases of children, Syracuse U., 1918-23; pediatrist, Berkeley, Calif., 1923—; chief of children's service, Berkeley Health Center, 1924—; chief of Well-baby confs., Berkeley, 1924—; physician to pub. schs. and inaugurator and physician to Sunshine Sch. (for undernourished children), Berkeley; chief of childrens' dept. Alta Bates hosp., Berkeley; attending phys. Out-Patient dept., Baby Hosp. of Alameda Co., 1924-27; pres. Berkeley Health Center Med. staff. Enlisted M.C., U.S. Army, Aug. 1917, and commd. capt.; sent overseas and assgd. as sanitary officer, Evacuation hosp. 20, in 1918; returned to U.S. June 1919 and now major U. of Calif. Med. Unit and holds commn. in Med. R.C., U.S. Army. Author of numerous pub. articles on diseases of infants and children. Mem. Northern Berkshire Med. Soc. (ex-vice-pres.), New Eng. Pediatric Soc. (ex-vice-pres.), Northern Calif. Pediatric Soc. (v.p. 1927), Omega Upsilon Phi, O.E.S. Mason (K.T., Shriner), Elk. Republican. Episcopalian. *Clubs:* Rotary, Faculty (Berkeley). *Home:* 869 Contra Costa Rd. *Office:* 2140 Shattuck Ave., Berkeley.

BENNETT, Charles Vernon, mgr. sugar corpn.; *b.* Delta, O., June 20, 1884; *s.* Orra Leroy and Cora Estelle B.; ed. pub. sch., San Jose, Calif.; *m.* Kathleen J. Mahoney, of San Francisco, Aug. 6, 1914; children—William V., Francis L., Barbara, Kathleen Virginia. With Northern Commercial Co., S.F., 1906-11; with Amer. group, govt. loans, Pekin, China, 1912-13; Indianapolis (Ind.) Tel. Co., 1914; J. P. Morgan & Co., N. Y. City, 1915-22; mgr. Theo. H. Davies & Co., Ltd., sugar planters, S.F., 1922—; dir. Calif. & Hawaiian Sugar Refg. Corpn., S.F., 1922—. Republican. *Clubs:* Bohemian, Olympic (S.F.); Sequoyah Country (Oakland). *Home:* 1193 Sherman St., Alameda. *Office:* 215 Market St., San Francisco.

AINSWORTH, Frank Kenley, surgeon *(deceased 1929)*; *b.* Woodstock, Vt., Oct. 23, 1856. M.D., U. of Vt., 1878; M.D., University Med. Coll (New York U.), 1879; unmarried. Began practice at Prescott, Ariz., 1880; moved to San Francisco, 1886;

Jun. surgeon and surgeon Hosp. dept S.P. Co., 1886 to 1926 (retired) Mem. A.M.A. Calif. State Med. Soc., San Francisco Med. Soc. Republican. Universalist. Clubs: Pacific Union, Bohemian, Commercial, California (Los Angeles). Home was at 1000 Mason St., San Francisco

DENMAN, Claire H., physician, surgeon: *b.* Benton Yates, N.Y., Apr. 8, 1867; *s.* Jacob Israel and Lois Adelaide (Suell) D.; ed. State Normal Sch., Geneseo, N.Y., 1883-84, 1886; A.B., *cum laude*, Princeton U., 1891, M.A., 1893; M.D., Hahnemann Med. Coll. of Philadelphia, 1893; *m.* Katherine Van Doren Andrews, of Princeton, N. J., Apr. 5, 1892; children—Lois Margaret, Katherine May, Clarice Dorothea. Interne Childrens' Homeopathic hosp., Philadelphia, 1894; ordained Presbyn. minister by Rochester Presbytery, Scottsville, N.Y., June 1894; med. missionary in Chieng Mai, Chieng Rai and Muang Nan, Siam, 1894-1906; estab. and built first hosp. at Chieng Rai, North Siam; sec. to Presbyn. mission in North Siam; editor and publisher of small paper in Siamese language, 1898-1900; lectured in N.Y., Pa., and N.J., 1900-01; supply pastor Presbyn ch., Richmond, Calif., 1906; engaged in practice med., Berkeley, Calif., 1907—; dir. Peoples Finance & Thrift Co., v.p. and dir. Berkeley Acceptance Corp.; mem. advisory bd., Berkeley branch Bank of Italy; pres. Berkeley Bd. of Edn., 1925-27. Mem. A.M.A., Amer. Inst. of Homeopathy, Calif. State Med. Assn., Homeopathic State Soc. of Calif., Phi Beta Kappa. W.O.W. Republican. Presbyn. (del. to gen. assembly, 1917, 1921; elder 1st Presbyn. ch., Berkeley, 1912—). *Clubs:* Rotary, Country, Hillside (Berkeley). *Home:* 1521 Hawthorne Terrace. *Office:* 2422 Bancroft Way, Berkeley.

BACCARI, Allesandro (Mario Mani), artist, playwright; *b.* Naples, Italy, Nov. 20, 1890; *s.* Pasquale and Albina (Palai) B.; student Coll. of St. Nofrio, Compobasso, Italy; St. Pietro Acad. of Mus., Italy, 7 yrs.; Lepori Sch. of Art, Bologna, 5 yrs.; Harvard U. 1 yr. Gained recognition with first play at age 18; successively owner and editor of The Sketch, weekly, Wilkes-Barre, Pa., and editor of The Sun, an Italian newspaper, Bridgeport, Conn. Prin. ecclesiastical decorations in Church of Notre Dame, Fall River, Mass.; has also painted portraits of number prominent people. *Author:* (plays) The Triumph of Tears; Madame Rove; Riches to Poverty; Life and Art; The First Kiss; The French Model. Served in Aviation Corps, U.S.A., World War. Mem. Internat. Art Soc. of London. Catholic. *Address:* 228 Grant Ave., San Francisco.

STONE, John Bear, chemical engr.; *b.* San Francisco, Jan. 13, 1902; *s.* Abraham Lincoln and Helen (Eppinger) S.; A.B. in chemistry, Stanford U., 1924; Chem. E., Food Research Inst., Stanford U., 1925. Vice-pres. Stone Candy Co., S.F., 1925—; engaged in research work on Rennin coagulation of milk at Dairy Delivery Co., S.F., Sept. 1925-Apr. 1926; head checker at same, May-Sept. 1926; cashier Nov. 1926-Nov. 1927, chemist and technician since Dec. 1927. Mem. Stanford U. Alumni Assn., Sigma Xi. Mason. Republican. Jewish. *Clubs:* Stanford Men's, Concordia (S.F.). *Home:* 172 16th Ave. *Office:* 3550 19th St., San Francisco.

BRITTON, Lewis Henry, educator; *b.* San Jose, Calif., Jan. 14, 1881; *s.* Ephraim and Mary Jane (Montgomery) B.; A.B., Stanford U., 1905; *m.* Mabel Lopeman, of Stockton, Calif., Dec. 18, 1910; children—Nellie Jane, Lewis Henry Jr. Principal Gonzales (Calif.) Union high sch., 1908-10; head of history dept., Stockton high sch., 1910-13; prin. Live Oak Union high sch., Morgan Hill, Calif., 1913-14, 1916-17, 1919—; owner and mgr. pear and grain ranch, Lawrence, Calif., 1914-16. Served with 8th Calif. Vol. Inf., Spanish-Amer. War, 1898-99; in command native troops in P.I., 1905-08; 1st lieut. and batln. adj., 5th Calif. Inf., on Mexican border, 1916; capt. 159th Inf., 40th Div., and 141st Inf., 36th Div., A.E.F., 1917-19; now capt. Adj. Gens. Dept. Res. Mem. Santa Clara County High Sch. Prins. Assn. (pres.), Calif. State Teachers' Assn., United Spanish-Amer. War Vets., Amer. Legion. Mason (32°, Shriner), Elk. Republican. *Clubs:* Santa Clara County Commercial (San Jose), Exchange (Morgan Hill). *Home:* W. Dunne Ave. *Office:* Monterey St., Morgan Hill, Calif.

O'CONNELL, Francis Anthony, attorney; *b.* Mountain View, Santa Clara Co., Calif., Sept. 20, 1892; *s.* Anthony Frederick and Mary Catherine (Murphy) O.; A.B., Stanford U., 1915, J.D., 1917. Engaged in practice of law in assn. with William H. Metson, San Francisco, 1923—. Commissioned 2nd lieut., U.S. Air Service, at 2nd R.O.T.C., Presidio, S.F., and served with A.E.F. Roman Catholic. *Home:* 110 View St., Mountain View, Calif. *Office:* Balboa Bldg., San Francisco.

BENTLEY, Robert Irving, packer; *b.* Chicago, Ill., July 25, 1864; *s.* Robert and Frances Almira (Harvey) B.; U. of the Pacific, San Jose, Calif., 1881-83; *m.* Georgia Dixon, of San Jose, June 10, 1886; children—Robert Irving, Walter H., Mrs. Esther Powell, Mrs. Katharine Phelps. With San Jose Fruit Packing Co., 1884-90; mgr. Sacramento Packing Co., 1890-99; v.p., gen. mgr. Calif. Fruit Canners' Assn., 1899-1916; v.p. and gen. mgr. Calif. Packing Corpn., 1916-20, pres. since 1920; v.p. Alaska Packers' Assn.; pres. San Francisco Opera Assn.; dir.

Bank of California; dir. Calif. State Automobile Assn. Republican. *Clubs:* Pacific Union, Bohemian. *Home:* Clift Hotel. *Office:* 101 California St., San Francisco.

CLAY, Harry Elwin, surgeon; *b.* Bellevue, Kan., May 20, 1879; *s.* John Casius and Jennie (Fish) C.; M.D., Rush Med. Coll., Chicago, 1904; *m.* Helen Sword, of Portland, Ore., Nov. 27, 1907. Interne and res. surgeon, Passavant Memorial hosp., Chicago, 1904-05; admitted to practice in Ore., 1905, and practiced Salem, 1905-17; also asso. prof. of surgery Willamette U., 2 yrs., and later prof. of gynecology at same; mem. dept. of gynecology, Stanford U., 1919—; asst. attending gynecologist, San Francisco hosp., 1920—. Enlisted M.C., U.S.A., 1917; commd. capt. June 1917, and later promoted to major; served as regtl. surgeon, 63rd U.S. Inf., Washington, D.C., until armistice; stationed at Presidio, San Francisco, after armistice, as consulting surgeon at Letterman Gen. hosp.; honorably discharged 1919. Fellow A.M.A.; mem. Calif. State, S.F. County, and S.F. City med. socs.; Salem (Ore.) City and County Med. socs. (ex-pres.), Ore. State Bd. of Health (1917-21), Assn. Med. Officers of World War, Amer. Legion, Alpha Kappa Kappa. Mason (K.T., Shriner). Republican. Presbyn. *Clubs:* Union League, Public Spirit (S.F.). *Home:* 1900 Broadway. *Office:* Flood Bldg., San Francisco.

STOLLER, Frank Raymond, insurance agent; *b.* Everett, Mo., Apr. 9, 1871; *s.* John R. and Lucretia M. Stoller; ed. Spalding Commercial Coll., Kansas City; Steele & Price Prep. Sch., Kansas City; Sheffield Sci. Sch., Yale U., 1892-93; *m.* Laura B. Drennon, of Kansas City, Mar. 31, 1896; children—Raymond W., Frank D. Engaged in live stock commn. business with father, widely known rancher and stockman, Kansas City, 1893-1907; organized and oper. inter-insurance exchange for autos, Kansas City, 1907-11, Los Angeles, 1912-26; gen. agent Nat. Union Fire Ins. Co. of Pittsburgh, Pa., with hdqrs. in San Francisco, 1926—. Democrat. Christian Scientist. *Clubs:* Athens Athletic (Oakland), S.F. Commercial. *Home:* 6055 Rockridge Blvd., Oakland. *Office:* 461 Market St., San Francisco.

BISSINGER, McKinley, stock, bond broker; *b.* San Francisco, Jan. 13, 1896; ed. pub. schs., S.F.; *m.* Marguerite Wolff, of San Francisco, Apr. 2, 1919. Partner in firm Strassburger & Co., stocks and bonds, mems. N.Y. and S.F. Stock Exchanges, Aug. 1919—. Republican. Jewish. *Clubs:* Beresford Country, Lakeside Golf, Argonaut, Olympic (S.F.). *Home:* 21 Presidio Ave. *Office:* 133 Montgomery St., San Francisco.

HANNA, Byron Calvin, lawyer; *b.* Kansas City, Mo., Jan. 2, 1887; *s.* Phil K. and Florence E. (Townsend) H.; ed. pub. schs., Calif.; grad. U. of S. Calif. law sch.; *m.* Daisy May Boycott, of Riverside, Calif., June 16, 1917; 1 dau., Ruth. Entered employ Wells Fargo & Co. at early age and later with Fairbanks, Morse & Co.; admitted Calif. bar, 1908; mem. law firm Thorpe & Hanna, Los Angeles, 1910-15, Fredericks & Hanna, L.A., 1915—; city atty. of Venice, Calif., 8 yrs.; chief deputy dist. atty. L.A. County, 1911-13. Mem. L.A. County Bar Assn., Delta Chi. Elk, Mason. Republican. *Club:* Los Angeles Athletic. *Office:* Pacific Mutual Bldg., Los Angeles.

PHELAN, James Duval, ex-senator; *b.* San Francisco, Calif., Apr. 20, 1861; *s.* James and Alice (Kelly) P.; A.B., St. Ignatius U., 1881; Ph.D., Santa Clara Coll., 1903; studied law,

U. of Calif.; unmarried. President United Bank & Trust Co., San Francisco until same was merged with Bank of America of Calif. V.p. Calif. Commn. to Chicago Expn., 1893; mayor of San Francisco 3 terms, 1897-1902; pres. Relief and Red Cross Funds (a corpn.), after San Francisco disaster; was regent U. of Calif., park commr. and trustee Pub. Library, San Francisco; chmn. charter assn. which gave new charter to San Francisco; pres. adornment assn. which procured the Burnham plans for San Francisco; president Playground Commission of San Francisco. Received complimentary vote of Calif. legislature for U.S. senator, 1900; apptd. by Dept. of State to visit Europe, 1913, to support the invitation of the President to foreign countries to participate in Panama-Pacific Expn.; apptd. by Dept. of State, under spl. authority of the President, to investigate the fitness of the Am. minister to the Dominican Republic 1914; U.S. senator from Calif., 1915-21; Democrat. *Clubs:* University, Pacific Union, Bohemian, Olympic, Burlingame Country (S. Francisco); Metropolitan, Racquet, Chevy Chase (Washington); Metropolitan, Bankers (New York). Toured world, 1921-22, and published book "Travel and Comment." *Home:* Saratoga, Calif. *Office:* Phelan Bldg., San Francisco.

MOYSE, Joseph, wholesale merchant; *b.* San Francisco, Sept. 16, 1888; *s.* Marc and Estelle (Levy) M.; ed. pub. schs., Calif. Business Coll., S.F., 1 yr.; *m.* Belle Ross, of Oakland, Feb. 26, 1913; children—Russell Albert, Barbara Jeanne. Business career devoted to wholesale produce with firm of Jacobs & Malcolm, S.F., since 1903, mem. firm since incorporation, 1911, and now vice-pres. Mem. N.S.G.W., Mason (Shriner), Elk. Republican. Jewish. *Club:* Produce Men's (S.F.). *Home:* 133 Commonwealth Ave. *Office:* 101 Washington St., San Francisco.

EDWARDS, Harry J., realtor, ins. broker; *b.* Ontario, Can., July 22, 1879; *s.* William H. and Mary (Dawe) E.; ed. Stanford U., 1897-1901; *m.* Amy P. Ferguson, of Stockton, Calif., Apr. 30, 1907; children—Parker Ferguson, Amy McNeil. Served as grad. mgr., Stanford U., 1901-03; mgr. Papeete, (Tahiti) branch Moore-Doty Co., of San Francisco, 1903-06; pres. Harry J. Edwards Co., S.F., 1906—; N. Calif. mgr., Mortgage Guarantee Co., 1927—. Mem. Delta Kappa Epsilon. Republican. Protestant. *Clubs:* Olympic, Calif. Golf, Public Spirit (S.F.). *Home:* 3838 Jackson St. *Office:* Mills Bldg., San Francisco.

HOOBLER, Hal Rexford, pediatrist; *b.* Saganing, Mich., Dec. 26, 1888; *s.* Samuel R. and Mary R. (Worth) H.; ed. Wabash Coll., Crawfordsville, Ind., 1906-10; B.S., U. of Calif., 1913, M.D., 1921; *m.* Marian Louise Blankenship, of Berkeley, Calif., Dec. 1921; 1 dau., Eleanor Frances. Asst. in pediatrics to Drs. William Palmer Lucas and Langley Porter, U. of Calif., 1921-23; developed apparatus for making of blood smears, 1923-24; asst. in pediatrics to Dr. Charles E. Fleischner, U. of Calif., and in pvt. practice, Oakland, 1924—; mem. staffs of Baby and Highland hosps., Oakland, and Oakland and Alameda Health centers; med. dir. State Sch. for Deaf and Blind, Berkeley. Served in M.C., U.S. Army, World War. Mem. Sigma Nu. Mason, Elk. Republican. Presbyn. *Clubs:* Athens Athletic, Oak Knoll Golf (Oakland). *Home:* 1065 San Antonio Ave., Alameda. *Office:* 1904 Franklin St., Oakland.

WANZER, Lucy M. F., physician, gynecologist; M.D., Trawl Inst., N. Y. City; M.D., U. of Calif., 1876. Taught sch., Alameda Co., Calif.; P.O. clk., telegrapher, Santa Cruz, Calif.; sch. tchr., San Francisco; one of 2 first women grads., U. of Calif., med. dept.; splst. gynecology, obstetrics, children's diseases, S.F., 1876—; founder and dir., Children's Hosp., S.F. Mem. A.M.A., Calif. State Med. Soc., S.F. Co. Med. Soc., Women's Nat. Med. Assn., Daughters of Rebekah, Iota chap. of Epsilon fraternity. *Clubs:* Calif., Century (S.F.). *Address:* 2970 California St., San Francisco.

WEBB, Arthur Cleveland, sales mgr.; *b.* Hoboken, N.J., Mar. 4, 1883; *s.* Samuel and Clara (Taylor) W.; *m.* Margery Parker Higgins, of Brooklyn, N.Y., June 28, 1905; 1 dau., Virginia. Pacific coast sales mgr. Amer. Can Co., hdqrs. in S. F., 1918—. Mem. Calif. Development Assn. Republican. Protestant. *Clubs:* Commercial, Presidio Golf (S.F.); San Jose Country; Monterey Peninsula (Del Monte, Calif.). *Home:* 2115 Hyde St. *Office:* Hunter-Dulin Bldg., San Francisco.

COLBURN, Richard Lincoln, stock broker; *b.* Mountoursville, Pa., May 11, 1869; *s.* Nathaniel Wesley and Mary Elizabeth C.; ed. pvt. tutors, pub. schs.; *m.* Rose Estella Butler, of San Francisco, May 31, 1906. Engaged as stock and bond broker, S.F. Served as lieut. 1st. Utah Cav., Span.-Amer. War. Elk. Republican. Methodist. *Clubs:* Olympic, Lakeside Golf (S.F.); Golf & Country (Los Altos, Calif.). *Home:* Los Altos. *Office:* 373 Bush St., San Francisco.

BLOCH, Ellis, art dealer; *b.* San Francisco, Feb. 23, 1860; ed. pub. schs., S.F. Entered export and import bus. in S.F. at early age and since identified with it; now prop. E. Bloch Mercantile Co., S.F., dealers in art work, novelties and curios; student of anthropological relics and authority on art work of many Indian and Oriental tribes; patron of Japanese artists. Mem. S.F. Asso. Charities, Eureka Benev. Soc., First Hebrew Benev. Soc., B'nai B'rith, Humane Soc., N.S.G.W. (1 of 2 surviving charter mems.). *Address:* 70 Market St., San Francisco.

KEITH, Isaiah D., printer; *b.* Petiticodiac, New Brunswick, Canada, July 4, 1883; *s.* Henry Havelock and Frances K.; ed. pub. schs. of Canada; grad. Medfield (Mass.) high sch.; *m.* Mary M. Carlyle, of Los Angeles, Feb. 28, 1925. Served apprenticeship with J. S. Cushing Co., printers, Norwood, Mass., becoming compositor; later operated monotype mach., Philadelphia; efficiency engr. for mfrs. of monotype machines, with hdqrs. in S. Calif., prior to 1920; pres. and mgr. Pacific Typesetting & Type Foundry Co., San Francisco, 1920—. Mason. Non-partisan. Non-sectarian. *Home:* 2806 Derby St., Berkeley. *Office:* 442 Sansome St., San Francisco.

HALE, William M., banker; *b.* Martinez, Calif., June 27, 1893; *s.* William A. and Jennie (Ipswitch) H.; B.S., U. of Calif., 1914; *m.* Marion Baldwin, of San Francisco, May 19, 1917; children—William M., Robert B., John E. Successively held various clerical and official offices including asst. cashier, mgr. dir., etc., Los Angeles branch Fed. Res. Bank; cashier, Fed. Res. Bank, S.F., 1914—. Mem. Kappa Sigma. Republican. *Clubs:* Diablo (Calif.) Country, S.F. Commercial. *Home:* Diablo, Calif. *Office:* Sansome & Sacramento Sts., San Francisco.

HUGHES, Wilfrid Kellogg, merchant; *b.* Oakland, Calif., Aug. 14, 1885; *s.* Hugh and Ella Howard (Bugbee) H.; ed. pub. schs., Oakland; *m.* Cornelia Hinchman, of Oakland, June 2, 1909. With Baker & Hamilton, whsle. hdw., S.F., 1900, and since engaged in importing and exporting; now vice-pres. and gen. mgr. Amer. Foreign Sales Co., import and export merchants, S.F. Mason, Elk. Republican. *Club:* Olympic (S.F.). *Home:* 1855 Washington St. *Office:* 465 California St., San Francisco.

CUMMINGS, Tracy, ry. rep.; *b.* Salt Lake City, Utah, Jan. 21, 1881; *s.* Melvin Elisha and Ardelle (Clawson) C.; grad. Agricultural Coll. of Utah, 1893; *m.* Aline Mooser, of San Francisco, Sept. 2, 1914; children—John, Margaret, Celina. With I.C.R. R. offices, San Francisco, 1900-05; Rock Island Lines offices, S.F., 1906-22; gen. agent Central Calif. Traction Co., S.F., 1922-26; Pacific coast rep. B. & M. R.R., with hdqrs. in S.F., 1926—. Mem. Pacific Traffic Assn. Democrat. *Clubs:* Commonwealth, Transportation (S.F.). *Home:* 2944 Scott St. *Office:* Monadnock Bldg., San Francisco.

LYONS, Irving F., traffic director; *b.* San Francisco, Apr. 14, 1892; *s.* Daniel H. and Teresa (Nolan) L.; ed. Sacred Heart Coll., S.F., 1898-1906; Wilmerding high sch., 1906-10; Y.M.C.A. night sch., 1922-24; *m.* Alice E. Cole, of S.F., June 16, 1912; 1 son, Irving F. Billing clk. and later rate revising clk. S.P. Co., S.F., 1910-13; rate clk. in traffic dept. Calif. Fruit Canners Assn. of S.F., 1913-17, mgr. of freight accounting dept., 1917-23, asst. traffic dir., 1923-27, traffic dir., 1927—. Mem. Nat. Industrial Traffic League (dir.), Pacific Traffic Assn. (ex-dir.), Calif. Canners' League & Dried Fruit Assn. (traffic com.), Utah Canners Assn. (traffic com.), Northwest Canners Assn. (traffic com.), Sigma Beta Chi. Elk. Republican. Catholic. *Clubs:* Calif. Golf, Transportation (S.F.). *Home:* 900 Darien Way. *Office:* 101 California St., San Francisco.

BINGAMAN, Joseph Wheeler Dores, attorney; *b.* Monterey Co., Calif., Mar. 12, 1881; *s.* Joseph Dores and Isabella (Wiley) B.; B.L., U. of Calif., 1905, J.D., 1908; *m.* Genevieve Kimball, of Healdsburg, Calif., Sept. 8, 1909 (dec.); children—Jean Kimball, Geraldine, Barbara; *m.* 2nd, Doris Porter Merkle, Apr. 30, 1927. Engaged practice law, spec. eminent domain and condemnation proceeds., Oakland, 1908—; active in realty developments in Contra Costa, El Dorado, Monterey, and Fresno cos., oil lands in Ore., Kern co. naval reserve 1, etc.; connected with litigation of U.S. vs. Midwest Oil Co. at Tea Pot Dome, Salt Creek Fields; atty. for pub. administrator of Alameda co., 1909. Editor Calif. Law Review, 1908. Pres. of civic clubs for city planning of Oakland and East Bay; mem. East Bay Reg. Planning Assn. (v.p.), Phi Delta Phi; tr. for E.A. Bushell estate in dev. of Bushell Home for Homeless Children (Oakland); pres. of grad. students U. of Calif., 1908. Mason (32°, Shriner). Republican. Protestant. *Clubs:* Athens Athletic, Elks (Oakland); Bachelordon (Berkeley). *Home:* 1037 Hubert Rd. *Office:* Tribune Tower, Oakland.

MORTIMER, Frank Cogswell, banker, author; *b.* Boston, Mass., Apr. 10, 1876; *s.* Harry W. and Lucy Cleveland (Smith) M.; academic and pub. sch. edn. in Calif.; *m.* Clara Mae Benton, of Los Angeles, Calif., Dec. 1917; children—(by first marriage) Wendell Reed; (by second marriage) Frances Charlotte, Elizabeth Jane. In banking business San Francisco, 1896-1907; executive 1st Nat. Bk. Berkeley, 1907-16; treas. Westinghouse Pacific Coast Brake Co., 1914-16; executive Nat. City Bank, New York, 1917-24; pres. Number Eight Realty Co., 1921-24; v.p. Citizens Nat. Bank, Los Angeles, 1925-29; v.p. Citizens Nat. Trust & Savs. Bank, 1929—; chmn. Liberty Loan Com., Am. Inst. Banking, San Francisco, 1917; regent Am. Inst. Banking (nat. organization), 1918-21; trustee Nat. Soc. S.A.R., 1920-21; hon. mem. Foreign Trade Club and Am. Inst. of Banking, San Francisco; mem. greater harbor com., mfrs. and industries coms., chmn. wool com. also chmn. cotton com. of Los Angeles Chamber Commerce. *Clubs:* Autocrat of San Francisco (ex-pres.); Los Angeles Athletic, Edgewater, Reserve City Bankers. *Author:* Paragraphs on Thrift; The Investment of Trust Funds; School Savings Systems; The People and the Banks; War Bonds and the People's Purse; etc. *Office:* 457 S. Spring St., Los Angeles.

REQUA, Mark Lawrence, mining engr., *b.* Virginia City, Nev., Dec. 25, 1866; *s.* Isaac Lawrence Requa and Sarah J. (Mower) R.; ed. pvt. schs. and under tutors; *m.* Florence Herrick, of Oakland, Calif., 1895. Developed Nev. Consolidated Copper Co.; consulting engr. Bur. of Mines; built Nev.

Northern Ry. Asst. to Herbert C. Hoover, U.S. food administrator, June 1917-Jan. 1918; gen. dir. oil div., U.S. Fuel Administration Jan. 10, 1918-June 30, 1919; chmn. com. on standardization petroleum specifications, U. S. Govt., 1918-19. Managed Hoover campaign in Calif., 1928. Mem. Am. Inst. Mining and Metall. Engrs. (v.p. 1917-20), Am. Petroleum Inst. Chmn. valuation com. Independent Oil Producers Agency of California, 1915. *Clubs:* Pacific Union, Olympic (S.F.); Claremont Country (Oakland); Metropolitan, Chevy Chase (Washington, D.C.); Bankers of America (New York). Author of Relation of Government to Industry. *Home:* Fairmont Hotel. *Office:* 111 Sutter St., San Francisco.

CHANDLER, Charles S., lawyer; *b.* Baker Co., Ore., Mar. 10, 1876; *s.* George and Adelia (Ison) C.; B.S. in agr., Ore. Agr. Coll., 1894; A.B. in law, Stanford U., 1899; LL.B., Hastings Coll. of Law, San Francisco, 1901; *m.* Florence P. Watson, of S.F., June 11, 1904. With Lindley & Eickhoff, lawyers, S.F., 1899-1905; gen. practice, counsel Nev. Consol. Copper Co. and Nev. Northern Ry. Co., Ely, Nev., 1905-24; mem. firm Chandler & Quayle, lawyers, Ely, 1907—; in charge S.F. offices of same 1924—. Aided preparation of 2nd edit. Lindley on Mining Law. Mem. Nev. State Leg., 1919-21, speaker 1921; Bd. of Visitors, U. of Nev., 1921-22; Nev. Rep. nominee U.S. Senate, 1922. Mem. Amer. and S.F. bar assns. Mason (32°, Shriner), Elk. *Home:* 2677 Larkin St. *Office:* 582 Market St., San Francisco.

BECKETT, Wesley Wilbur, surgeon; *b.* Portland, Ore., May 31, 1857; *s.* Lemuel Daugherty and Sarah Springer (Chew) B.; M.D., U. of Calif. Coll. of Medicine (Los Angeles Dept.), 1888; *m.* Iowa Archer, of San Luis Obispo, Calif., Jan. 1, 1882. Practiced, Los Angeles, since 1888; dir. and med. dir. Pacific Mut. Life Ins. Co.; v.p. Calif. Hosp., Los Angeles; dir. many corpns. including Citizens Nat. Trust & Savs. Bank, L.A. Trustee U. of Southern Calif. Mem. A.M.A., Med. Soc. State of Calif. (ex-pres.), Los Angeles County Med. Soc. (ex-pres.), Southern Calif. Med. Soc. (ex-pres.), Los Angeles Pathol. Soc. (ex-pres.), Pacific Assn. R.R. Surgeons, Assn. Life Ins. Med. Dirs. Republican. Methodist. K.T. *Clubs:* California, Union League, Athletic. *Home:* 2218 Harvard Boul., Los Angeles.

WORKS, Lewis Reed, judge; *b.* Vevay, Switzerland Co., Ind., Dec. 28, 1869; *s.* John D. (former U.S. Senator) and Alice (Banta) W.; grad. San Diego (Calif.) Commercial Coll., 1887; began study of law, 1890; *m.* Alice Louise Pentecost, of Los Angeles, Feb. 28, 1924; 1 son (by former marriage), Pierce. Admitted to Calif. bar, 1892; mem. Calif. state legislature, 1899-1901; first asst. city atty., L.A., 1907-09; mem. L.A. charter revision com., 1910-11, mem. bd. of freeholders to frame new charter, 1912, and later mem. same to frame L.A. Co. charter; apptd. judge, superior ct. of L.A. Co., 1913, elected for six yr. term same, 1914; elected asso. justice, dist. ct. of appeals, Nov. 1920, served short term 1921-24, elected to 12 yr. term, 1925; resigned as asso. justice Oct. 1926 to accept apptmt. as presiding justice, 2nd appellate dist. ct. of appeals, Calif., and elected to succeed self, Aug. 1928. Mem. Co. A., Calif. Naval Militia, 3 yrs. Elk (past exalted ruler, San Diego lodge). *Clubs:* City (ex-pres.), University (L.A.); pres. Brentwood Country (Santa Monica). *Home:* 244 S. Almont Dr., Beverly Hills. *Office:* Associated Realty Bldg., Los Angeles.

CARLSON, May Estelle, educator; *b.* Mich.; *d.* Hiram Andrew and Millie Jean (Vader) C.; ed. Pomona Coll., Claremont, Calif., 1904-05; grad. Brownsberger Home Sch., Los Angeles, 1906; student Pott's Bus. Coll., 1908-10; U. of Calif., extension, 1917-18; Southwestern U., 1919-21; teacher's tr. cert., Dixon Sch. of Shorthand, 1921; passed Calif. state civil service accountancy exam. Engaged in pub. accountancy and part time teaching until 1922; former dir., mgr. and treas. Toyon Camp for Girls; now dir., sec. and treas. Girls' Collegiate Sch., Glendora, Calif. Mem. Amer. Legion Aux. Republican. Christian Scientist. *Club:* Woman's (South Pasadena). *Home:* 1640 Laurel St., South Pasadena. *Office:* Girls' Collegiate School, Glendora.

McBEAN, Atholl, mfr. clay products; *b.* San Francisco, Calif., Feb. 11, 1879; *s.* Peter McGill and Agnes (Perkins) M.; grad. Hotchkiss Sch., Lakeville, Conn., 1898; *m.* Margaret Anita Newhall, of San Francisco, May 12, 1909; 1 son, Peter. Pres. Gladding, McBean & Co., mfrs. of clay products; dir. Pacific Mut. Life Ins. Co. of Calif., Associated Oil Co., Crocker First Nat. Bank, Pacific Telephone &

Telegraph Co. Deputy commr. Am. Red Cross in Switzerland during World War. Pres. San Francisco Chamber of Commerce, 1919-21, Industrial Assn. of San Francisco, 1921-22. Republican. Episcopalian. *Clubs:* Pacific-Union, Bohemian (San Francisco); Sutter Club (Sacramento, Calif.). *Home:* 3742 Washington St. *Office:* 660 Market St., San Francisco.

IVEY, Herbert Dee, banker; *b.* Frio Co., Tex., Sept. 10, 1885; *s.* Thomas Edwards and Margaret Dee (Johnson) I.; student Spalding's Commercial Coll., Kansas City, Mo., 1901; law student (night school), U. of Southern Calif.; grad. Los Angeles Chapter Am. Inst. Banking, 1915; *m.* Sybil Grant, of Los Angeles, July 2, 1917; children—John Bedford, Herbert Dee. Began with First Nat. Bank, Checotah, Okla., 1901; messenger boy Citizens Nat. Bank, Los Angeles, 1903, v.p. 1923-29; v.p. and dir. Citizens Nat. Trust & Savs. Bank, since 1929; dir. Calif.

Fireproof Building Co. Sec. Los Angeles Clearing House. Mem. Calif. Bankers' Assn. (ins. com.), Am. Inst. Banking, Los Angeles Clearing House Assn. (chmn. jr. advisory com.). Democrat. Baptist. Mason (32°, Shriner); mem. Fraternal Brotherhood. *Clubs:* Rotary, Los Angeles Athletic, Hollywood Country. *Author:* Getting Ahead in the Bank, 1926. *Home:* San Marino, Calif. *Office:* Citizens National Trust & Savings Bank, 457 S. Spring St., Los Angeles.

CODE, William Henry, civil engineer; *b.* Saginaw, Mich., Nov. 22, 1865; *s.* James and Elizabeth C.; ed. city schs. of Saginaw and Harrisville, Mich., U. of Mich., class of 1892; *m.* Martha E. Devlin, of Bay City, Mich., Sept. 14, 1893. On railroad work for U.P., Cheyenne, Wyo., 1890-91; asst. state engr., Wyo., 1891-92; chief engr. consolidated Canal System, Salt River Valley, Ariz., 1892-1902; chief irrigation engr., Indian Bureau, Dept. of the Interior, 1902-11. Spl. agt. Dept. Agr. in Ariz. on irrigation investigations, writing several dept. bulls. on irrigation subjects, 1901-02; mem. advisory bd. of engrs. City of Los Angeles, 1910, in matter of disposition of surplus waters from $25,000,000 aqueduct; resigned Govt. work, 1911; mem. Quinton, Code & Hill, consulting engrs., hydraulic work in U.S., Mex. and Can.; dir. Calif. Bank of Los Angeles. Mem. Am. Soc. C.E., Southern Calif. Engrs. and Architects' Assn. *Clubs:* California, Gamut, Gables, Beach, Engineers. *Home:* 7231 Hillside Av., Hollywood. *Office:* Hollingsworth Bldg., Los Angeles.

BOVARD, Warren Bradley, comptroller U. of Southern Calif.; *b.* Los Angeles, Calif., July 4, 1885; *s.* George Finley and Emma Josephine (Bradley) B.; student U. of Southern Calif., 1903-06, Woodbury Business Coll., 1907; *m.* at Los Angeles, Hazel Berdine, *d.* Wilson Wayne Jackman, of El Reno, Okla., Mar. 6, 1923. Asst. treas. U. of Southern Calif., 1905-17, comptroller since 1920, and vice president same university since 1927; dir. California Bank, L.A., Maj. Air Service U.S.A., Sept.-Dec. 1917; with Gen. Staff Corps, Washington, D.C., Dec. 1917-Jan. 16, 1919; exec. sec. to Gov. William D. Stephens, State of Calif., May 1919-June 1920; lt. col. A.S.O.R.C. Mem. Bd. Park Commrs., Los Angeles. Mem. Sigma Chi, Skull and Dagger (U. of Southern Calif.). Mem. Native Sons of Golden West, Am. Legion. Republican. Methodist. *Clubs:* University, Optimists, Los Angeles Athletic, Surf and Sand, Breakfast, Hollywood Athletic. *Home:* 2211 S. Budlong St., Los Angeles.

CIPRICO, Edmond S., Jr., transfer co. official; *b.* San Francisco, June 17, 1901; *s.* Edmund S. and Mary H. (O'Neil) C.; A.B., U. of Calif., 1923. Vice-pres. and treas. Pacific Transfer Co., 1923—; vice-pres. and dir. Union Transfer Co. of S.F., 1925 . vice-pres. United Transfer Co., 1927 . Mem. Zeta Psi. *Clubs:* Bohemian, Olympic, Transportation (S.F.); Zeta Psi of N.Y. City. *Home:* 30 Scenic Way. *Office:* Union Transfer Co., Ferry Bldg., San Francisco.

SPRECKELS, Rudolph, civic reformer, banker; *b.* San Francisco Jan. 1, 1872; *s.* Claus and Anna C. S.; ed. pub. schs., San Francisco; *m.* Eleanor J. Jolliffe, of San Francisco, Aug. 5, 1895. At age of 17 was employed in father's sugar refinery in Phila., which was constructed to fight the sugar trust (the latter being beaten and compelled to ask for terms); at 22 became pres. of Hawaiian Commercial & Sugar Co., owner of one of the great sugar plantations of Hawaii, which had been a losing enterprise for years, and was bought from father and two brothers by Claus A. (a brother) and Rudolph, after a family disagreement; put plantation on a paying basis within a year and sold at a large profit in 1898. Bought stock in the San Francisco Gas Co., which became involved in a life and death struggle with a competing co.; went on bd. of directors, and the year following started the reorganization of the co., electing new dirs. and a new mgr., resulting in great saving in operating

expenses, and satisfactory settlement of the gas war. Was mem. of com. of 50 at the time of the San Francisco fire and earthquake 1906, and was chosen mem. of exec. com. of five of the San Francisco Relief and Red Cross Funds which managed the entire relief fund of $9,000,000. Organized and financed San Francisco graft prosecution in 1906, and took a prominent part in the political uprising against corpn. control of state and city govt., resulting in sweeping victory for the people of Calif. Pres. City Investment Co., Universal Co., Mission Consolidated Realty Co., Realty and Rebuilding Co., Pitt River Power Co., West Tulare Land Co., Federal Sugar Refining Co. (New York); chmn. bd. Federal-Brandes, Inc. *Clubs:* Pacific Union, University, Bohemian (San Francisco); Burlingame (Calif.) Country; Metropolitan (Washington); Down Town, Bankers, Turf and Field, Embassy (New York); pres. Pacific Coast Jockey Club. *Home:* Hillsborough, Calif. *Office:* 625 Market St., San Francisco.

DEAMONT, Maximilian F., jeweler; *b.* Vienna, Austria, Nov. 24, 1884; *s.* Anton and Emma (Prinz) D.; ed. Vienna U.; *m.* Fanchon Harrison, of Kennett, Mo., Feb. 18, 1921; 1 dau., Sue. Learned jewelry business in father's mfg. plant in Austria; in jewelry bus. for self since 1903, in San Francisco since 1915; now pres. Deamont & Siegel, creators of fine platinum jewelry, S.F. Served with 63rd U.S. Inf. during World War. Mem. K.P. (past master Kansas City, Mo., lodge 1). Republican. Christian Scientist. *Home:* Hotel California, San Francisco.

OTTO, Alfred Paul, paint mfr.; *b.* San Francisco, July 3, 1898; *s.* Paul and Emma (Shamstrom) O.; ed. U. of Calif.; *m.* Marie S. Kinkelin, of S.F. and Ross, Calif., Aug. 20, 1921; children—Marjorie Anne, Alfred Paul Jr. Dept. mgr. W. P. Fuller & Co., paint mfrs., S.F. Mem. Sigma Nu. Republican. *Clubs:* Bohemian (S.F.); Claremont Country, Orinda Country, Athens Athletic (Oakland). *Home:* 125 Guilford Rd., Piedmont. *Office:* 301 Mission St., San Francisco.

BALLARD, Russell Henry, utility operator; *b.* Hamilton, Ont., Can., July 26, 1875; *s.* Walter John and Harriet A. (Morphy) B.; ed. pub. and high schs.; *m.* May Spurgeon, of Santa Ana, Calif., Feb. 9, 1901; 1 dau., Harriet. Came to U.S. 1883; began as office boy, Thomson, Houston Electric Co., Chicago, 1890; with treasury dept. Gen. Electric Co., Schenectady, N.Y., 1893; in charge credits and collections for Southern states office Gen. Electric Co., Atlanta, Ga., 1895-97; auditor Edison Electric Co., Los Angeles, Calif., 1897-1900; office mgr. Butte (Mont.) Electric & Power Co., 1900-04; with Southern Calif. Edison Co. since 1904, now exec. v.p. and gen. mgr.; pres. Phoenix Machinery & Cold Storage Co., Ballard Bros. Co., Los Angeles Fire Alarm Co.; v.p. Santa Barbara Electric Co., Shaver Lake

Lumber Co.; dir. California Bank, L.A. Dir. precinct organization Liberty Loan campaigns; dir. Community Development Assn.; mem. advisory bd. Los Angeles Community Chest. Mem. Nat. Electric Light Assn. (pres. 1919-20), Franklin Inst. Republican. Mason (32°, K.T., Shriner). *Clubs:* California, University, Jonathan, Wilshire Country (Los Angeles). *Home:* 335 S. June St. *Office:* Southern California Edison Co., Los Angeles.

STEVES, Clifford Morrison, motor corpn. official, realtor; *b.* Rosedale, Wash., Mar. 6, 1890; *s.* Charles Clifford and Christina (Fraser) S.; ed. pub. schs.; *m.* Mildred Kathryn Shupe, of Los Angeles, July 14, 1913; 1 son, Clifford Durant. With DeLaval Separator Co., L. A., 1907-10; asst. sec. Cement Products Constrn. Co., L.A., 1910-14; asso. W.C. and R.C. Durant in auto industry, 1914-23; sales rep., 1915-16, br. mgr., 1917, sales mgr., 1918-20, Chevrolet Motor Co. of Calif., Oakland; vice-pres., treas. and dir. Durant Motor Co. of Calif., Oakland, 1921-June 1923; since vice-pres. Durant-Steves Motor Co., Inc., sec. Asso. Realty Operators Inc., treas. Franklin-Tennant Motor Co., and dir. in each of these Calif. corpns. Mason (32°, Shriner). Non-partisan. *Clubs:* Athens Athletic, Sequoyah Country (Oakland). *Home:* 1136 Clarendon Crescent. *Office:* Richfield Oil Bldg., Oakland.

FOOSHEE, R. Edward, milling corpn. official; *b.* Grassy Cove, Tenn., Dec. 20, 1885; *s.* Absalom and Emma (Kemmer) F.; grad. Grassy Cove Acad., and Mtn. City Bus. Coll., Chattanooga, Tenn., 1902; studied higher accountancy, night sch., Ore. Inst. of Tech., Portland, 1920-21; night sch., Golden Gate Coll., San Francisco, 1 yr.; *m.* Mary Glover, of Eufaula, Okla., June 28, 1916. Served as paymaster in boiler factory, 1903-06; bank employee, 1907; cashier Epes Cotton Oil Co., Alabama, 1908-11, mgr., 1911-12; mgr. Eufaula (Okla.) Cotton Oil Co., 1912-19; traveling auditor and asst. aud. Portland (Ore.) Flouring Mills Co., 1919-22; with Sperry Flour Co., San Francisco, 1922; now asst. sec., gen. auditor and office mgr. Mem. Amer. Management Assn. Mason (32°, Shriner). Democrat. Methodist. *Clubs:* Commonwealth, Public Spirit, Shrine Luncheon (S.F.); Belle Monti Country (Belmont, Calif.). *Home:* 734 34th Ave. *Office:* 195 Berry St., San Francisco.

RUCKER, George, electrical engr.; *b.* Atlanta, Ga., Mar. 22, 1885; *s.* George Granbury and Sarah (Millican) R.; ed. pub. schs. and under pvt. tutors; *m.* Maud Stull, of N.J., 1919; 1 dau., Virginia Ricarda. Planned street lighting, by artificial illumination, for numerous cities on Pacific coast. Patented inventions which provide means of contr. lights on grades of sts. so as to give uniform illum. without regard to incline of st. Fellow engring. sec. of A.A.A.S.; mem. Illuminating Engring. Soc. (N.Y.). Democrat. *Clubs:* Jonathan (Los Angeles), Commonwealth (S.F.), Capuchino Golf (San Mateo). *Home:* 1229 Paloma Ave., Burlingame. *Office:* Call Bldg., San Francisco.

SHATTUCK, Paul William, ink mfr.; *b.* Petaluma, Calif., Mar. 13, 1883; *s.* William Finis and Marilla (Camm) S.; ed. pub. schs., San Francisco and Alameda, Calif.; *m.* Hazel Elizabeth Lutz, of S.F., Apr. 22, 1918; 1 son, William Lutz. Now vice-pres. Calif. Ink Co., S.F. Mem. S.A.R. Mason (32°, Shriner). Republican. Methodist. *Club:* Presidio Golf (S.F.). *Home:* 162 28th Ave. *Office:* 426 Battery St., San Francisco.

SHAW, Harry Clifford, telegraph co. official; *b.* Fayette, O., Dec. 23, 1875; *s.* Charles and Margaret (Packer) S.; *m.* Jessie Littlejohn, of Ill., 1903; children—Henry, Barbara. Engr. and commercial supt., Postal Tel. Cable Co., Chicago, 1903-07, San Francisco, 1907—; vice-pres. Postal Tel. Co. of Calif. Mem. Royal Arcanum. Republican. Episcopalian. *Club:* Commonwealth (S.F.). *Home:* 1037 Mariposa Ave., Berkeley. *Office:* 22 Battery St., San Francisco.

HANCOCK, (George) Allan, banker, oil operator; *b.* San Francisco,

Calif., July 26, 1875; *s.* Maj. Henry and Ida (Haraszthy) H.; father a Calif. "49er"; mother now Mrs. Hancock-Ross; ed. Brewers Pvt. Sch., San Mateo, Calif.; student Belmont (Calif.) Coll.; studied navigation and licensed as master mariner; *m.* Genevieve Deane Mullen, of Los Angeles, Calif., Nov. 12, 1901; children—Bertram Deane (dec.), Rosemary (Mrs. John Stephens Zeiser). Organizer La Brea Oil Company, 1900; organizer, with others, 1909, Hibernian Bank of Los Angeles, re-organized as California Bank, 1920, of which is 1st vice president and dir.; organizer and president La Brea Securities Co., Compania Agricola del Oeste, Mazatlan, Mexico, and West Coast Transportation Co.; chmn. bd. Calif. Trust Co.; pres. Rancho La Brea Oil Co., Santa Maria Valley R.R. Co., Rosemary Packing Co., Santa Maria, Calif.; vice pres. Nat. City Holding Co., Santa Maria Ice & Cold Storage Co. Former trustee Calif. Inst. Tech.; first pres. Automobile Club of Southern Calif.; pioneer in good roads movement; mem. Greater Harbor Com. of 200. Mem. Am. Petroleum Inst., Los Angeles Chamber of Mines and Oils, Yachtsmen's Assn. of America. Republican. *Clubs:* California, Gamut, Los Angeles Athletic, Calif. Yacht, Wilshire Country, Tuna of Catalina Island. Donor of 25 acre park to Los Angeles, comprising Rancho La Brea Fossil Pits, from which rare remains of Pleistocene animals have been recovered and presented to Los Angeles Museum. *Home:* 3189 Wilshire Boul. *Office:* California Bank Bldg., 629 S. Spring St., Los Angeles.

FOLEY, Thos. M., attorney; *b.* San Francisco, Feb. 16, 1894; *s.* William E. and Margaret (O'Brien) F.; grad. Hastings Coll. of Law, S.F., 1916, and law sch., Georgetown U., Washington, D.C., 1919; *m.* Ruth G. Burns, of Sebastopol, Calif., Aug. 13, 1927. Engaged in gen. pvt. practice S.F., 1919—. Served U.S.A., 1918. Mem. United Vets. Council (pres. S.F.), Amer. Legion. Elk, K.C., N.S.G.W. Republican. Catholic. *Home:* 1700 Beach St. *Office:* Hearst Bldg., San Francisco.

BURKE, John P., banker; *b.* Durant, Ia., Mar. 17, 1862; ed. pub. schs. Cashier Exchange Bank, Walnut, Ia., 1880-91; moved to San José, Calif., 1891; v.p. and mgr. street ry. in San José, 1891-1901; also dir. Sacramento St. Ry. Co.; admitted to Calif. bar, 1901, and practiced, 1901-03; v.p. and mgr. Bank of San José, 1903-06; v.p. and mgr. Central Bank, Los Angeles, 1906-07, Southern Trust Co., 1907-10; v.p., dir. Los Angeles-First Nat. Trust & Savings Bank, 1910-29; dir. Security-First Nat. Bank of L.A., 1929—. Mem. bd. dirs. Los Angeles Chamber of Commerce (chmn. bldg. and expn. com.); dir. Los Angeles Chapter Am. Red Cross; dir. and treas. Los Angeles Tuberculosis Assn. K.C. *Clubs:* California, Los Angeles Athletic, Newman. *Home:* 505 Lafayette Park Pl. *Address:* Security-First Nat. Bank of L.A., Los Angeles.

DOCKWEILER, Isidore Bernard, lawyer, *b.* Los Angeles, Calif., Dec. 28, 1867; *s.* Henry and Margaretha (Sugg) D.; A.B., St. Vincent's Coll., 1887, A.M., 1889, LL.D., 1912; *m.* Gertrude Reeve, of Los Angeles, June 30, 1891; children—Thomas Aloysius Joseph, Henry Isidore, Mary Gertrude D. Young, John Francis, Rosario Margaret, George Augustine, Edward Vincent, Ruth Ysidora, Robert Reeve, Frederick Charles, Louis Bernard. Bookkeeper, 1883-85; surveyor, 1887-88; studied law with Anderson, Fitzgerald & Anderson, Los Angeles; admitted to Calif. bar, Oct. 14, 1889, later to Federal Courts in Calif., U.S. Supreme Court and bars of Ariz. and Nev.; mem. law firm Dockweiler & Dockweiler & Finch, Los Angeles; dir. Security-First Nat. Bank of L.A. Dem. candidate for lt. gov. of Calif., 1902; del. Dem. Nat. Conv., Denver, 1908; mem. Dem. Nat. Com., 1916-28. Trustee St. Vincent's Coll., 1890-

1911; dir. Los Angeles Pub. Library, 1897-99, 1901-11 (ex pres.); trustee State Normal Sch., San Diego, 1898-1919; mem. Bd. U.S. Indian Commrs., by apptmt. President Wilson, 1913-20. Created Knight St. Gregory by Pope Pius XI, 1924; mem. Am., Calif., and Los Angeles Co. bar assns., Native Sons Golden West, K. of C., Elks. Democrat. *Clubs:* California, Los Angeles Country, Newman. *Home:* 2321 So. Figueroa St. *Office:* Van Nuys Bldg., Los Angeles.

O'MELVENY, Henry William, lawyer; *b.* Central City, Marion Co., Ill., Aug. 10, 1859; *s.* Harvey Kilpatrick Stuart and Anna Wilhelmina (Rose) O.; A.B., U. of Calif., 1879; *m.* Marie Antoinette Schilling, of Canton, O., May 28, 1887; children—Stuart, Donald, John. Admitted to bar, 1881, and since in practice at Los Angeles; mem. firm of Graves & O'Melveny, 1885-88, Graves, O'Melveny & Shankland, 1888-1904, O'Melveny & Stevens, 1906-08, O'Melveny, Stevens & Millikin, 1907-14, O'Melveny, Millikin & Tuller since 1914. Pres. Dominguez Water Co., Dominguez Estate Co.; v.p. Los Angeles Trust & Savings Bank; dir. Farmers & Merchants Nat. Bank, Security-First Nat. Bank of L.A., Azusa Ice & Cold Storage Co.; counsel and dir. Title Ins. & Trust Co., etc. Deputy dist. atty. Los Angeles Co., 1883-85; pres. Los Angeles Civ. Service Commn., 1903-04; mem. Pub. Library Bd., 1908-10; park commr. since 1910; Democrat. Episcopalian. Mem. Southwest Soc. Archæol. Inst. America; a founder of Southwest Mus. *Clubs:* California, Sunset, Los Angeles Country, etc. *Home:* 3250 Wilshire Boul. *Office:* Title Insurance Bldg., Los Angeles.

AVERY, Moses Nathan, banker; *b.* Washtenaw Co., Mich., Dec. 27, 1855; *s.* Nathan and Matilda (Rockwell) A.; grad. high sch., Chelsea, Mich., 1875; student Eastman Business Coll., 1876; M.D., U. of Mich., 1881; *m.* Sarah Elizabeth Gorton, of Waterloo, Mich., 1880; children—Lena Ethel (dec.), Florence Lucile, Lewis Gorton. Practiced medicine at Niles, Mich., 1881-89; organized German Am. Savings Bank, Los Angeles, Calif., 1890 (original cashier, elected president, 1899), title was changed to Guaranty Trust & Savings Bank, 1917; v.p. and chmn. exec. com. Security Trust & Savings Bank, into which Guaranty Trust & Savings Bank was merged, 1921; dir. and mem. exec. com. Security-First Nat. Bank of L.A., 1929—; v.p. Industrial Center Co., Washington Boul. Beach Co.; dir. Security Co., Union Oil Associates. Mem. Los Angeles Chamber of Commerce, Municipal League. Republican. Presbyn. *Clubs:* California, Los Angeles Country. *Home:* Chapman Park Hotel. *Address:* Security-First Nat. Bank, Los Angeles.

BOWEN, William Alvin, author; *b.* Baltimore, Md., May 15, 1877; *s.* Jesse N. and Mary Amanda (Hall) B.; LL.B., U. of Md., 1898; *m.* Grace Lee Dunan, of Baltimore, July 31, 1902; children—Dorothy, William, John, Marjorie Ann. Began practice of law in Baltimore, 1898; moved to Los Angeles, Calif., 1904, and has continued in practice; dir. Security-First Nat. Bank of Los Angeles. Mem. Am., Calif. and Los Angeles bar assns. Republican. *Club:* University. *Home:* 1948 S. Harvard Boul. *Office:* 747 Title Insurance Bldg., Los Angeles.

OLDER, Fremont, newspaper man; *b.* Appleton, Wis., Aug. 30, 1856; *s.* Emory and Celia M. (Augur) O.; ed. prep. dept. Ripon (Wis.) Coll., 1 yr.; *m.* Cora Miranda Baggerly, of New York, Aug. 22, 1893. Began news-

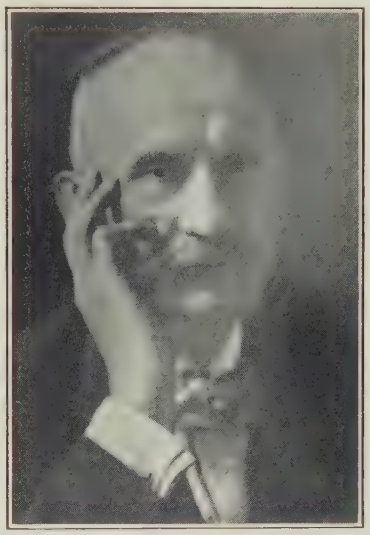

paper work, 1884; was city editor The Call; mng. editor The Bulletin 24 yrs.; now editor The Call. *Address:* The Call, San Francisco.

MORRISON, Jesse Bryan, insurance broker; *b.* Bybee, Tenn., Feb. 14, 1897; *s.* Joseph A. and Thula (Fox) M.; ed. Okla. A. & M. Coll., 1915-17; U. of Calif., 1919-23. With Spengler & Fraser, ins. brokers, San Francisco, 1923-27; vice-pres. and Pacific coast mgr. Smyth, Sanford & Gerard of N.Y. City, ins. brokers, with hdqrs. S.F., 1927—. Served C.A.C., World War. Fullback, All-Pacific football team, 1920-22; same, Walter Camp All-American team, 1922; professional football, 1926-27. Mem. Phi Delta Theta. Democrat. Protestant. *Clubs:* Olympic (S.F.), Hot Springs (Calif.) Gun, Mt. Diablo Country. *Home:* 7 3rd Ave. *Office:* Russ Bldg., San Francisco.

ROBINSON, Elmer Edwin, attorney; *b.* San Francisco, Oct. 3, 1894; *s.* Ralph Sydney and Edyth Alice (Rahlves) R.; grad. Kent Law Sch., S.F., 1914; *m.* Doris E. F. Gould, of S.F., Sept. 1917 (dec.); 1 dau., Elizabeth Jane; *m.* 2nd, Rosemarie Kerr, of S.F., Feb. 2, 1926. Admitted to state bars of Calif., 1915, Ariz., 1919; gen. pvt. practice, civil and criminal law, S.F., May 1915—; with staff dist. atty., city and county of S.F., 1917, 1919-21; candidate Calif. state senate, 1921. Republican. Episcopalian. *Home:* 32 Taraval St. *Office:* Hearst Bldg., San Francisco.

MILLS COLLEGE

HONNOLD, William Lincoln, mining engr.; *b.* Oconee, Ill., Apr. 16, 1866; *s.* Rev. Robert and Sarah (Ernest) H.; Knox Coll., Galesburg, Ill., 1886-87; LL.D. from same college, 1927; University of Michigan, 1887-88; E.M., Mich. College of Mines, Houghton, 1895; *m.* Caroline Burton, of Santa Ana, Calif., Nov. 12, 1895. Successively foreman, supt., mgr. and cons. engr. of mines, in Minn. and Calif., 1895-1902; went to S. Africa, 1902, as cons. engr. Consolidated Mines Selection Co. (London) and subsidiary cos., becoming mng. dir., 1912, also chmn. Transvaal Coal Trust, Brakpan Mines, Springs Mines and The New Era Co.; retired from S. Africa, 1915. Was mem. Council of Edn. and v.p. Chamber of Mines, Johannesburg, S.A. Apptd. dir. in London of Commn. for Relief in Belgium, 1915; trans. to New York, as dir. in America, Aug. 1916, continuing until armistice; now dir. Commn. for Relief in Belgium, Ednl. Foundation. Spl. rep. in Europe of Guaranty Trust Co. of New York, 1919; dir. (permanent) Anglo-Am. Corpn. of South Africa, Ltd., Security-First Nat. Bank of Los Angeles, Hazeltine Corpn., Calaveras Cement Co., Hunt Bros. Packing Co. Trustee Pomona Coll., and Claremont Coll. (chmn. bd.), Member Am. Inst. Mining and Metall. Engrs., Mining and Metall. Soc. America, Inst. Mining and Metallurgy (London), S. Africa Inst. Engrs., Chem. and Metall. Soc. S. Africa. Comdr. Order of the Crown (Belgian); Médaille Commemorative du Comite Nat. (Belgian); Médaille Reconnaissance Française (French). Republican. Mason. *Clubs:* Metropolitan, Bankers, Sleepy Hollow Country (New York); California, University, Los Angeles Country, Bel-Air Country (Los Angeles); Phoenix (Ariz.) Country. *Home:* Bel-Air, West Los Angeles. *Office:* Pacific Mutual Bldg., Los Angeles.

ELLIOTT, Edward, banker; *b.* Murfreesboro, Tenn., Aug. 3, 1874; *s.* William Yandell and Margaret Graham (Johnston) Elliott; A.B., Princeton, 1897, A.M., 1900; studied univs. Berlin and Heidelberg, 1900-02; Ph.D., Heidelberg, 1902; *m.* Margaret Randolph Axson, of Ga., Sept. 8, 1910. Teacher, Bolton, Tenn., 1897-98; instr. in Latin, 1898-1900, in jurisprudence, 1902-05, preceptor in dept. of history, politics and economics, 1905-09, prof. politics, 1909-15, dean of the college, 1909-12, Princeton U.; lecturer internat. law, 1913-16, prof. 1916-20, U. of Calif. Admitted to San Francisco bar, 1913; dir. Federal Reserve Bank of San Francisco, 1917-20; v.p. Security Trust & Savings Bank, Los Angeles, Calif., 1921-29; mem. exec. com. Security-First Nat. Bank of L.A., 1929—. *Author:* Die Staatslehre John C. Calhoun's, 1903; The Biographical Story of the Constitution, 1910; Selected Documents in International Law, 1914; American Government and Majority Rule, 1915; State Bank Membership in the Federal Reserve System, 1919. Also numerous articles. *Clubs:* California, Los Angeles Country, Sunset. *Home:* Cold Water Canyon Rd., Beverly Hills. *Office:* Security First Nat. Bank of Los Angeles.

BARLOW, Walter Jarvis, M.D.; *b.* Ossining, N.Y., Jan. 22, 1868; *s.* William Henry and Catherine Stratton (Lent) B.; A.B., Columbia, 1889; M.D., Coll. Phys. and Surg. (Columbia), 1892; M.A., 1919; *m.* Marion Brooks Patterson, of Dunkirk, N.Y., Nov. 8, 1898. In practice at New York, 1892-95; moved to Los Angeles, Calif. Dir. Security-First Nat. Bank of L.A. Episcopalian. *Home:* 675 W. Highland Av., Sierra Madre, Calif. *Office:* Security Bldg., Los Angeles.

McFIE, Maynard, merchant; *b.* Clearwater, Kan., Mar. 5, 1886; *s.* William Thomas and Elizabeth Jane (Ross) M.; A.B., U. of Calif., 1907; unmarried. Mgr. W. T. McFie Supply Co., wholesale distributors of steel products, 1907-1927; dir. Globe Grain & Milling Co., Pacific Southwest Trust & Savings Bank, Security-First Nat. Bank of L.A. V.p. for Western States, of Chamber Comm. U.S., 1920-21; pres. Los Angeles Chamber Commerce, 1920, treas., 1921. Mem. Phi Beta Kappa, Psi Upsilon. Republican. Unitarian. Mason (32°, Shriner). *Clubs:* California, Sunset, Los Angeles Athletic; Bohemian (San Francisco). *Home:* 1222 W. 29th St., Los Angeles.

WALKER, Calvin A., surgeon; *b.* Meyersdale, Pa., May 11, 1875; *s.* Fred F. and Rose Ann (Weimer) W.; ed. Meyersdale Normal Sch., 1895-96; M.D., Cooper Med. Coll., (now Stanford Med. Coll.), San Francisco, 1905; *m.* Zella Zee Adair, of S.F., Oct. 2, 1909. Taught pub. schs., Somerset Co., Pa., 1895-96, Marin Co., Calif., 1897-99; served U. S. Customs, S.F., 1899-1901; gen. surg. practice, S.F., 1905—; asso. med. dept. Market St. Ry., S.F., 1911—; staff S.P. Gen. hosp., S.F., 1914—. Served as 1st Lieut, M.C., U.S.A., World War; co. commdr. Field Hosp. 234, 9th Div., Camp Sheridan, Ala., Aug. 1918-Feb. 1919. Mem. Amer. and Calif. med. assns., Pacific Assn. of Ry. Surgeons, Amer. Legion (commdr. post 1, S.F., 1924), Boy Scouts of Amer. (chmn. troop 1 com., S.F.), Omega Upsilon Phi, 40/8 Society. Mason, Odd Fellow. Republican. Lutheran. *Clubs:* Olympic, Commonwealth (S.F.). *Home:* 1000 Francisco St. *Office:* 909 Hyde St., San Francisco.

DAINGERFIELD, William Raymond, attorney; *b.* Shasta, Calif., June 9, 1857; *s.* Judge William Parker and Eliza Jane (Raymond) D.; A.B., U. of Calif., 1878; grad. Hastings Coll. of Law, San Francisco; *m.* Sarah Ray Mann, of Auburn, Calif., Aug. 7, 1912. Admitted to Calif. bar, 1879; engaged in pvt. practice, S.F., 1879-88; ct. commr., S.F., 1880-88; asso. with Alexander F. Morrison and Thomas V. O'Brien in law practice, S.F., 1888-91; judge, sup. ct. of S.F., 1892-1901; lecturer on internat. langs. and instr. of Esperanto, U. of Calif., 1916; vice-pres. Matson Mfg. Co., S. F.; dir. MacAlpine Mining Co., Calaveras Co., Calif. Author of numerous mathematical and sci. articles pub. in Esperanto mags.; contbr., for many yrs., to whist mags. and whist cols. of various newspapers. Mem. S.F. Law Library (life), Calif. State Bar Assn., Archaelogical Soc. of Athens (contributing mem.), Gas Consumers Assn. of U.S. (dir.-sec.), Universal Esperanto Assn. (life mem.; hon. life pres. of Oakland, Calif., br.), Internacia Scienca Asocio, Co-operative Raisin Grower's Assn. (Fresno), Young Men's Democratic League (organizing mem.), Chi Phi (char. mem. Lambda chap.). N.S.G.W. Democrat. Episcopalian. *Home:* 2726 Dwight Way, Berkeley. *Office:* Financial Center Bldg., San Francisco.

HELLMANN, Richard Hoge, broker; *b.* San Francisco, Mar. 1889; *s.* Anthony C. and Belle J. (Hoge) H.; A.B., Stanford U., 1912; *m.* J. Maryfrank Gardner, of Prescott, Ariz., Jan. 1918. Senior partner, Hellmann Wade & Co., stock brokers, S.F., mems. S. F. Stock and S. F. Curb Exchanges. Served as 2nd lieut., U.S. Air Service, during World War. *Clubs:* Pacific Union (S.F.), Menlo Country (Menlo Park). *Home:* Woodside, San Mateo Co. *Office:* 517 California St., San Francisco.

PROBASCO, Ramsey, attorney; *b.* Glendale, Hamilton Co., O., Nov. 11, 1880; *s.* Harry Russell and Minnie (Moulton) P.; A.B., U. of Cincinnati, 1902, B.L., 1904; attended U. of Va., 1909; *m.* Clara Mary Tuttle, of Va., June 30, 1908. Practiced law with father as Probasco & Probasco, Cincinnati; atty. for Herring-Hall-Marvin Safe Co., N.Y. City; engaged in law practice, Oakland, Calif., 1913—, mem. law firm of Sturgis, Probasco & McClean, Oakland, 1928—. Four minman during World War. Mem. East Bay Safety Council (first pres., now dir.), Berkeley Campfire Girls (dir.), Sigma Chi, Phi Delta Phi. Republican. Episcopalian. *Clubs:* Kiwanis, Athens Athletic (Oakland), Faculty (Berkeley), Bohemian (S.F.), Country (Mt. Diablo, Calif.). *Home:* 2522 Warring St., Berkeley. *Office:* Central Bank Bldg., Oakland.

BROBECK, William Irvin, attorney *(deceased 1927)*; *b.* Rochester, Pa., July 17, 1869; *s.* Henry and Gertrude (Hendrickson) B.; ed. Hastings Coll. of Law, San Francisco, 1889-1892; *m.* Josephine Davidson, of Petaluma, Calif., Jan. 18, 1900; 1 son, William Morrison. Dep. city atty., under Harry T. Creswell, S.F., 1892-1900, and under Franklin K. Lane, 1900-05; mem. law firm of Morrison & Cope (later Morrison, Dunne & Brobeck, now Brobeck, Phleger & Harrison), S.F., 1905-27; dir. and gen. counsel Key System Transit Co., Oakland; dir. Amer. Tr. Bank, French Amer. Bank, Paraffine Paint Co., Parkside Co., St. Francis Hotel Co., all of S.F.; trustee Mills College, Oakland, Children's Hosp., S.F. Odd Fellow, Mason. Democrat. Protestant. *Clubs:* Pacific Union, Bohemian (S.F.); Claremont Country (Oakland). Home was at 400 Hillside Ave., Piedmont. Office was in Crocker Bldg., San Francisco.

COLOMBAT, Henry, manufacturer; *b.* San Francisco, Sept. 15, 1869; *s.* Anthony Alfred and Rosalie (Junier) C.; ed. pub. schs., S.F.; *m.* Charlotte May Lubbock, of San Francisco, Feb. 7, 1897; children—Jeannette (dec.), Georgia, Henry (dec.), Edwin, Francis H. Fringe mfr., S.F., operating bus. estab. by parents in 1874; dir. and ex-pres. French hosp., S.F.; has been asso. with various local real estate corpns. and is builder of several apt. houses; Dem. nominee for congress, 4th dist., S.F., 1914; del. to Dem. co. and state convs.; mem. Dem. co. com., S.F.; mem. char. revision com., S.F.; former dir. French Library. Mem. Calif. N.G., 1893-94; capt., Park Presidio dist., S.F., during liberty loan drives. Writer of weekly column in English, pub. as Colombat's column in local French newspaper, Le Courrier du Pacifique. Mem. La Société de Bienfaisance Mutuelle of S.F. (ex-pres.), Ligue Nationale Francaise (ex-treas.), Acad. of Sciences, S.P.C.A. (S.F.), League of Nations Non-Partisan League, Geary St. Ry. Assn., N.S.G.W. Democrat. Catholic. *Clubs:* Lafayette, Commonwealth, Grizzly Bear, Point Lobos Impvt. (vice-pres.), Park Presidio Impvt. (S.F.). *Home:* 900 Lake St. *Office:* 239 Geary St., San Francisco.

HOLLYWOOD, Charles Bazley, merchandise broker; *b.* Nevada City, Calif., Oct. 27, 1867; *s.* Joseph and Martha E. (Coe) H.; ed. pub. schs., San Francisco, Oakland, Santa Rosa, Calif.; *m.* Zelda Lee, of Fruitvale, Calif., Oct. 2, 1891; children—Zelda A. (Mrs. Long), Leonard B. (killed in action World War), Phelps, Joris W. Engaged in canned fruit bus., 1885-1920; sales mgr. Cutting Fruit Packing Co., 1891-99; asst. mgr. Calif. Fruit Canners Corpn., 1899-1917; div. mgr. Calif. Packing Corpn., 1917-20; partner Fontana-Hollywood Co., mdse. brokers, S.F., 1920—. Served Calif. Nat. Guard, 1880-84. Mem. Nat. Food Brokers Assn., Asso. Grocery Brokers of S. F. Elk, Mason (K.T., Shriner), N.S.G.W., Republican. *Clubs:* Blaine Republican, Striped Bass, Fly Casters (S.F.). *Home:* Fairfax, Marin Co., Calif. *Office:* 2 Pine St., San Francisco.

FLEISHHACKER, Mortimer, banker; *b.* San Francisco, Calif., Aug. 22, 1866; *s.* Aaron and Delia (Stern) F.; ed. pub. schs. of San Francisco; *m.* Bella Gerstle, of San Francisco, Aug., 1904; children—Eleanor, Mortimer. Became partner and gen. mgr. A.

Fleishhacker & Co., about 1890; organized various cos. and elected pres., Truckee River Gen. Electric Co., 1899, American River Electric Co., 1901, City Electric Co., 1905, Central Calif. Traction Co., 1906, Great Western Power Co., 1908, etc.; now partner and gen. mgr. A. Fleishhacker Co.; pres. Anglo-Calif. Trust Co., Fleishhacker Paper Box Co.; v.p. Anglo & London Paris Nat. Bank, Central Calif. Traction Co.; chmn. bd. Great Western Electro-Chem. Co.; dir. Crown Zellerbach Paper Co.; Baker, Hamilton & Pacific Co., Home Fire & Marine Ins. Co., Calif. Wine Assn., Pampanga Sugar Mills, Calambra Sugar Co. Served as federal mediator for labor troubles, World War, also head of Exemption Bd. Regent U. of Calif. Mem. Golden Bear Soc. (U. of Calif.). Republican. Jewish religion. *Clubs:* Family, Olympic, Argonaut, Concordia, Beresford Country. *Home:* 2418 Pacific Av., San Francisco, Calif.; (summer) Green Gables, Woodside, Calif. *Office:* 532 Market St., San Francisco.

WARNER, Martyn F., insurance broker; *b.* Milwaukee, Wis., Oct. 23, 1872; *s.* John H. and Julia Swift (Chapman) W.; B.S., U. of Wis., 1895; *m.* Helen A. Hasbrouck, of Plainfield, N.J., Oct. 7, 1905; children—John Hasbrouck, Helen Louise. Began with Milwaukee Elec. Ry. & Light Co.; later employed in mfg. corpns., N.Y. City; sec. Lansing B. Warner, Inc., management corpn. operating reciprocal ins. for Canners Exchange, Chicago, until 1915; Pacific coast mgr. for same with hdqrs. in San Francisco, 1915—. Mem. S.A.R., Sigma Chi. Independent Republican. Christian Scientist. *Clubs:* Commonwealth (S.F.), Berkeley Country, East Bay Country (Oakland). *Home:* 1042 Oxford St., Berkeley. *Office:* 16 California St., San Francisco.

STRANG, Mark A., mortgage banker; *b.* Springville, Utah, Jan. 1, 1884; *s.* James P. and Lydia (Houtz) S.; ed. Colo. College, 1904; U. of S. Calif. Law Sch., 1916-17; *m.* Gertrude Stevens, of Colorado Springs, Colo., May 20, 1904; children—Gerald Vere, Mark Jerome. Bus. career devoted to mortgage banking; pres. and dir. Calif. Bond & Mortgage Co., San Francisco, 1923—; vice-pres. and gen. mgr. Nat. Mortgage Co. of Calif., S.F., 1926—. Mem. Mortgage Bankers Assn. of N. Calif. (vice-pres., dir.). Mason (Shriner). Republican. *Clubs:* Commonwealth, Commercial (S.F.). *Home:* San Carlos. *Office:* 444 California St., San Francisco.

WOOD, Benton G., investment banker; *b.* Leadville, Colo., June 15, 1884; *s.* Tingley S. and Leonora (Chesnut) W.; ed. Belmont (Calif.) Prep. Sch.; *m.* Irene Gertrude McCabe, of San Francisco, Jan. 9, 1926. Engaged in investment banking, S.F. Served as 1st lieut., U.S. Air Service, during World War. Republican. *Clubs:* Presidio Golf (S.F.); Country (Burlingame). *Home:* 1201 California St. *Office:* 485 California St., San Francisco.

REEVES, John M., physician, surgeon; *b.* Bristol, Tenn., Sept. 16, 1890; *s.* William R. and Mary (Murphy) R.; attended U. of Tenn., 1909-11; A.B., U. of Tex., 1916; M.D., Vanderbilt Sch. of Med., 1921; post grad. studies, Kansas City Gen. hosp., 1921-23; *m.* Gladys Gibson, of Oakland, Calif., Mar. 2, 1925; children—John M. Jr., Robert Gibson. Engaged in med. practice, Oakland, 1923—; former asst. autopsy surgeon, Alameda Co., Calif. Served U.S.A., 1917-18. Mem. Alpha Tau Omega, Phi Chi, O.E.S. Mason (32°). Democrat. Methodist. *Club:* Lions (Oakland). *Home:* 2708 Sunset Ave. *Office:* 3022 E. 14th St., Oakland.

PICCIRILLO, Louis Matthew, attorney; *b.* San Francisco, July 31, 1897; *s.* Frank D. and Paolina (Larini) P.; A.B., U. of Calif., 1920, J.D., 1922; *m.* Maria Teresa Tommasini, of Lanciano, Italy, Dec. 21, 1924; 1 dau., Laura Maria. With Prosper L. Wolf in gen. practice of law, S.F. and Martinez, Calif., 1922—. Author and producer plays in Italian and English. Mem. U. of Calif. Chair of Italian Culture Foundation (exec. com.), Dante Soc. of Contra Costa Co., Calif. (pres.); Amer. Legion, Playhouse Assn. of Berkeley, Tau Kappa Epsilon, Pi Mu Iota. Mason, Druid, N.S.G.W. *Clubs:* Faculty (Berkeley), U.S.I.V. (S.F.). *Home:* 259 Arlington Ave., Berkeley. *Office:* 405 Montgomery St., San Francisco.

BAKER, George W., Jr., banker; *b.* Oakland, Calif., Jan. 3, 1893; *s.* George W. and Mary A. (Hall) B.; B.S., U. of Calif., 1916; *m.* Carmen Ghirardelli, of Piedmont, Calif., Aug. 22, 1917; children—George W. III, Joseph Ghirardelli, Carmen Dolores. Now vice-pres. and Pacific coast mgr. Scheeline Banking & Trust Co., of Reno, Nevada, with hdqrs. in San Francisco. Commd. 1st lieut., 1st O.T.C., Presidio, S.F., May 1917; served World War, Co. A, 362nd Inf., 91st Div.; wounded Argonne offensive; divl. citation. Republican. Episcopalian. *Clubs:* Pacific-Union (S.F.), Trail (Piedmont). *Home:* 210 Crocker Ave., Piedmont. *Office:* Russ Bldg., San Francisco.

THOMSON, Gordon, insurance official; *b.* Scotland, 1882; *s.* William and Mary (Gordon) T.; ed. Hariot-Watt Coll., Edinburgh U., Scotland; *m.* Betty Burton, of Eng., 1919; children—Douglas William Gordon, Mary Elizabeth. Began with Life Assn. of Scotland, Edinburgh; actuary, African Life Ins. Co., Johannesburg, South Africa, 1906-08; with George King, cons. actuary, London, Eng., 1908-10; with West Coast Life Ins. Co., San Francisco, 1911—, now vice-pres. and actuary of same. Lieut., Inf., British Army, in World War. Awarded Overseas and Gen. Service medals (British). Fellow Faculty of Actuaries, Amer. Inst. of Actuaries (gov.). Republican. Presbyn. *Clubs:* Union League, Commercial, Yacht (S.F.); Marin Golf & Country (San Rafael), Meadows Country (Marin Co.). *Home:* Laurel Grove Ave., Kentfield, Marin Co. *Office:* 605 Market St., San Francisco.

TAYLER, Howard M., steel merchant; *b.* San Francisco, Mar. 1, 1887; *s.* James Howard and Mary (Cortelyou) T.; ed. Oakland high sch.; *m.* Jane Foster, of Berkeley, Calif., Apr. 25, 1917. Asso. with Tayler & Spotswood Inc., wholesale distributors of iron and steel products, S.F., 1904—, now vice-pres., treas. and dir. of same; dir. San Mateo (Calif.) Mut. Bldg. & Loan Assn. Mason (past master, San Mateo Lodge 226). Republican. Protestant. *Clubs:* Olympic, Rotary (S.F.). *Home:* 1948 Marin Ave., Berkeley. *Office:* 19th and Minnesota Sts., San Francisco.

COCHRAN, George Ira, life ins.; *b.* Oshawa, Ont., Can., July 1, 1863; *s.* Rev. George (D.D.) and Catherine L. (Davidson) C.; at 7 moved to Japan with father, and lived there 6 yrs.; ed. Collegiate Inst. and Osgoode Hall, Toronto; *m.* Alice M. McClung, of Newcastle, Ont., Aug. 6, 1890; *m.* 2d, Isabelle May McClung, sister of deceased wife, Apr. 7, 1907. Admitted to bar, at Toronto, Can., 1888, and practiced at Los Angeles, 1888-1906;

pres. Pacific Mut. Life Ins. Co., 1906—; dir. Southern Calif. Edison Co., Security First Nat. Bank of L.A., Anglo Calif. Trust Co. (San Francisco), Rosedale Cemetery Assn., Seaside Investment Co., Pacific Finance Co., Long Beach Bathhouse and Amusement Co., Calif. Delta Farms, Inc., etc. Regent U. of Calif.; trustee U. of Southern Calif. Republican. Methodist. *Clubs:* California, Los Angeles Country, Union League, Midwick Country, Los Angeles Athletic, University, Jonathan (Los Angeles); Pacific Union, Bohemian (San Francisco). *Home:* 2249 Harvard Boul. *Office:* 6th and Olive Sts., Los Angeles.

DAHLBERG, Arnold Orlando, dairy supt.; *b.* Dorchester, Wis., Aug. 27, 1888; *s.* Oke Abraham and —— (Larsen) D.; B.S., U. of Wis., 1912; *m.* Catherine Louise Snook, of Minneapolis, June 4, 1925. With bur. of dairying, U. S. dept. of agr., Washington, D.C., engaged in research in dairy bacteriology, dairy mfg. and creamery extension in eastern, New Eng. and southern states, 1912-19; was mgr. of govtl. demonstrational creamery, Grove City, Pa., engaged in research in by-prods., cond. and evap. milk; asso. with Golden State Milk Products Co., San Francisco, 1920—, lab. and plant mfg. development, 1920-22, mgr. St. Paul (Minn.) br., 1923-24, sales promotion, N.Y. off., 1925-26, production supt., S.F., 1927—. Author of several govt. bulls. and contbr. author to book on casein. Mason (K.T., Shriner). Non-partisan. Conglist. *Clubs:* Athens Athletic (Oakland), St. Paul (Minn.) Athletic. *Home:* 2317 Le Conte Ave., Berkeley. *Office:* 425 Battery St., San Francisco.

RYFKOGEL, H. A. L., physician, surgeon; *b.* Nova Scotia, Can., Aug. 11, 1873; *s.* Capt. Roger and Sarah D. (Yuill) R.; M.D., U. of Calif., 1894; *m.* Elsie Rippe, of San Francisco, June 23, 1923; 1 dau. (by former marriage), Beatrice. Practiced medicine and surgery, S.F., 1894-95, Oakland, 1895-1900, S.F., 1900—; head bacteriology dept., U. of Calif., 1896-1907; prof. surg. S.F., Polyclinic Post-Grad. Med. Coll., 1905; formerly bacteriologist state of Calif.; ex-mem. bd. of health, city of Oakland. Fellow Amer. Med. Assn., Amer. Coll. of Surgeons; mem. Calif. State Med. Soc. (council 1916-21; pres. 1921), S.F. Med. Soc., Calif. Acad. of Med., Royal Order of Jesters. Mason (32°, Shriner). *Club:* Bohemian (S.F.). *Home:* 23 Belmont Ave. *Office:* 516 Sutter St., San Francisco.

FONTANA, Mark Edmund, manufacturer; *b.* San Francisco, July 15, 1882; *s.* Mark John and Nellie T. (Jones) F.; ed. pub. schs., Heald's Bus. Coll., S.F.; *m.* Sophie Czarnecki, of S.F., May 10, 1905; children—Mark E. Jr., Marjorie Nell. With Calif. Packing Corpn., 1900-23; pres. Fontana Food Products Co., mfrs. and distributors, S.F., 1922—; dir. Calif. Wine Assn., 1922—, Bank of Italy, S.F., 1926—. Elk, Mason (K.T., 32°, Shriner). Republican. Presbyn. *Clubs:* Olympic, S.F. Yacht, St. Francis Yacht, Corinthian Yacht, Commercial (S.F.). *Home:* 2440 Union St. *Office:* 2 Pine St., San Francisco.

COPE, Walter Burton, jurist (*deceased 1909*); *b.* Sacramento, Calif., 1861; grad. Hastings Coll. of Law, San Francisco, 1883, and U. of Calif., *cum laude*, 1896; *m.* Asenath Hartson, of Napa, Calif., 1903; 1 dau., Anne. Entered practice of law in Santa Barbara Co., Calif.; was asso. with the late Judge Charles Fernald and J. J. Boyce; elected dist. atty., Santa Barbara Co.; twice elected judge of super-

ior ct. of Santa Barbara Co., resigning post in 1899; practiced law in S.F. as mem. firm of Morrison & Cope (later Morrison, Cope & Brobeck), 1899-1909; dir. Hastings Coll. of Law, S.F., until 1909. Mem. S. F. Bar Assn. (ex-pres.), Alumni Assn. of U. of Calif. (ex-pres.). Mason. *Club:* Pacific Union (S.F.). Resided in San Francisco

CAMERON, George Toland, newspaper pub.; *b* Red Bluff, Calif., Mar.

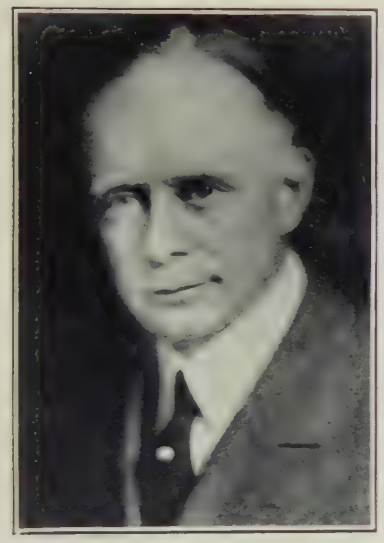

16, 1873, s. James Strong and Augusta (Gerke) C. ed. Cogswell Polytech. Sch., San Francisco; m. Helen Margaret de Young, of San Francisco, Nov. 30, 1908. Organizer, 1905, Pacific Oil Transportation Co., builders of pipe line for Associated Oil Co. from Coalinga to Monterey, Calif., and from Bakersfield to Port Costa, Calif.; pres. Santa Cruz Portland Cement Co. since 1908; organizer and pres., 1911, since dir. Universal Oil Co.; pub. San Francisco Chronicle and pres. Chronicle Pub. Co. since 1925; trustee Cypress Lawn Cemetery Assn. Republican. *Clubs:* Bohemian, San Francisco Golf and Country, Union League, Burlingame Country. *Home:* Burlingame, Calif. *Office:* Chronicle Bldg., San Francisco.

DAVIS, Elbert Willard, attorney; *b.* Houston, Tex., Nov. 30, 1894; *s.* James Oliver and Rozina P. (Fairchild) D.; A.B., *cum laude*, U. of Calif., 1916; attended U. of Calif. Sch. of Jurisprudence, 1916-17; *m.* Alice Marie Kingman, of Chelan, Wash., Apr. 12, 1917; children—Kenneth Willard, Gertrude Ellen, Keith Kingman. Admitted to Calif. bar, Apr. 1917, and since engaged in law practice in San Francisco; atty. for receivers of banks in liquidation for Calif. state banking dept., 1920—. Author of articles on banks and banking, corpns., executors and administrators, mortgages, etc.; contbr. to Calif. Jurisprudence, pub. by Bancroft Whitney Co. Awarded Carnegie medal, 1920. Mem. Theta Chi, Phi Alpha Delta. Mason. Republican. Methodist. *Home:* 1539 Bonita St., Berkeley. *Office:* 111 Sutter St., San Francisco.

OBERTI, James M., merchant; *b.* Italy, Mar. 23, 1881; *s.* Michael O.; ed. Genoa, Italy; *m.* Mary DeMattei, of San Francisco, June 20, 1908; children—Marcella, Aldo Ettore. Entd. janitor contracting bus., S.F., 1903, grocery bus., 1911; in janitor supply bus., S.F., 1916—; also engaged in real estate operations. Mem. Societa Operaia Italiana (pres. 1916-21), Standard Mut. Service Soc. (organizer), Societa Italiana di Mutua Beneficenzia, Italian Fed. of Calif., Inc. (embracing 48 Italian clubs and socs.), Italian Hosp. and Benevolent Assn. (owner of Dante Sanatorium, S.F.), Calif. State Auto. Assn., S.F. Real Estate Board. Republican. Catholic. *Home:* 904 Broadway. *Office:* 251 Kearny St., San Francisco.

HOLBROOK, James E., sales director; *b.* Smartville, Calif., May 14, 1896; *s.* Dr. E. F. and Kathleen A. (O'Brien) H.; ed. U. of Calif.; *m.* Elise Detrick, of Berkeley; 1 son, James E. Jr. Served as adv. mgr., Associated Oil Co., S.F.; trans. to Paraffine Cos. Inc., S.F., as adv. mgr., now asst. dir. sales of same; dir. Better Business Bureau, S.F. Enlisted U.S.A., World War. Mem. Zeta Psi. Republican. Catholic. *Clubs:* Union League, Advertising (S.F.); Tennis (Berkeley). *Home:* 156 Hillcrest Rd., Berkeley. *Office:* 475 Brannan St., San Francisco.

EASOM, Harry, whsle. lumberman; *b.* Liverpool, Eng., June 8, 1878; *s.* Thomas and Emily (Elkin) E.; ed. pvt. schs., Liverpool; *m.* Grace Clifford (dec. 1907); children—Thomas Harold, Mary Verna; *m.* 2nd, Kate Hansen, of San Francisco, Oct. 20, 1911. Left post as apprentice seaman aboard Brit. ship in S. F., Aug. 1892; employed successively by Calif. Barrel Co., Union Box Factory, Commercial Box Factory (foreman), S.F.; employed in planing mills many years; with J. J. McIntire as lumber salesman; partner in saw mill, Berry Creek, Calif.; estab. own whsle. lumber bus., S.F., 1922, and now mgr. of same. Republican. Christian Scientist. *Clubs:* St. Francis Yacht, Commonwealth (S.F.). *Home:* 1225 Bay St. *Office:* 112 Market St., San Francisco.

HARGEAR, William Allan, Jr., general ins. broker; *b.* San Francisco, Oct. 7, 1900; *s.* William Allan and May (Dalton) H.; A.B., U. of Calif., 1923; *m.* Adnelle West Robinson, of Idaho, Aug. 30, 1924; 1 dau., Patricia. Estab. gen. ins. bus., San Francisco, Dec. 1924; purchased, and merged with, Frank Dalton & Co., ins. brokers, 1925, since conducted under name of the W. A. Hargear Jr. Co., S.F.; partner and mgr. Western Agency Co., S.F., 1925; sec., treas. and dir. Pacific States Finance Corpn., S.F., Feb. 1925—. Mem. Alpha Sigma Phi, Phi Phi, Pi Delta Upsilon, Beta Tau (founder). Mason. Republican. *Clubs:* Bohemian, Commercial (S.F.). *Home:* 65 Tunnel Road, Berkeley. *Office:* 114 Sansome St., San Francisco.

SARTORI, Joseph Francis, banker; *b.* Cedar Falls, Ia., Dec. 25, 1858; *s.* Joseph and Theresa (Wangler) S.; B.A., Cornell Coll., Mt. Vernon, Ia., 1879; LL.B., U. of Mich., 1881; studied U. of Freiburg, Germany; *m.* Margaret Rishel, of Le Mars, Ia., June 1886. Practiced in Le Mars, 1882-87; cashier First Nat. Bank, Monrovia, Calif., 1887-88; organizer, and cashier Security Savings Bank, Los Angeles, later Security Trust and Savings Bank, of which he was pres. 1895-1929; Pres. and dir. Security-First Nat. Bank of L.A., 1929—; pres. Subway Terminal Corpn. of Los Angeles; Securities Co.; v.p. Central Investment Co.; dir. Los Angeles br. of Federal Reserve Bank of San Francisco, Morris Plan Co., of Los Angeles, Central Fireproof Bldg. Co., Century Fireproof Bldg.

Co., Chester Fireproof Bldg. Co., Commercial Fireproof Building Company. President Los Angeles Clearing House Assn. Republican. *Clubs:* California (ex-pres.), Jonathan, Los Angeles Country (pres.), Los Angeles Athletic, Midwick Country, Crags Country, University, Automobile of Southern Calif. (dir.). *Home:* 725 W. 28th St. *Office:* Security-First Nat. Bank, Los Angeles.

HOBSON, Richmond Pearson, lecturer, author; *b.* Greensboro, Ala., Aug. 17, 1870; *s.* James Marcellus and Sarah Croom (Pearson) H.; educated in private school, 1878-82, Southern U., 1882-85; graduate U.S. Naval Acad., 1889; student École National Supérieur des Mines; grad. École d' Application du Génie Maritime, Paris; LL.D., Southern U., 1906; *m.* Grizelda Houston Hull, of Tuxedo Park, N. Y., May 25, 1905; children—Richmond P., Lucia Houston, George Hull. Midshipman cruise with White Squadron in Mediterranean and South Atlantic waters, 1889-90; duty Navy Dept., 1894-95; on flagship New York, with North Atlantic Squadron, summer 1895; Navy Yard, New York, 1895-96; at Newport News in construction of battleships, 1896-97; organized and conducted post-grad. course for officers destined for construction corps, at U.S. Naval Acad., 1897-98; with N. Atlantic Squadron, taking post-grad. students, Mar. 1898; served as constructor with fleets; prin. work on stability and fire systems of vessels in action, on flagship New York in blockade duty, in bombardment of Matanzas, in expdn. against San Juan de Porto Rico. Comd. collier Merrimac and sunk her in Santiago harbor; prisoner in Spanish fortress, June 3 to July 6, 1898. Insp. of Spanish wrecks; in charge of operations to save same; success with Teresa; on duty in far East, 1899-1900; directed reconstruction at Hong-Kong of 3 Spanish gunboats—Isla de Cuba, Isla de Luzon and Don Juan de Austria; in charge construction dept., Cavite, P.I.; spl. representative Navy Dept., Buffalo Expn., 1901 Charleston Expn., 1901-02; superintending naval construction, Crescent Shipyard, Elizabeth, N. J., May-June 1902; resigned from U.S.N. Feb. 6, 1903. Presdl. elector-at-large from Ala., 1904; member of 60th to 63d Congresses (1907-15), 6th Ala. Dist. lecturer, speaker, writer, advocating Am. naval supremacy and Am. leadership in internatl. movement for peace. Advocating nation-wide and world-wide prohibition; first to introduce in Congress and advocate prohibition amendment to Constitution for total prohibition; organizer, 1921, and gen. sec. Am. Alcohol Edn. Assn.; organized, 1923, and pres. Internat. Narcotic Edn. Assn.; organized, 1926, World Conf. on Narcotic Education, of which is sec. gen. and chmn. bd. govs. *Author:* A Study of the Situation and Outlook in Europe (U.S. Naval Inst., 1894, forecasting great world war and calling on America to prepare); The Disappearing Gun Afloat; The Yacht Defender, and the Use of Aluminum in Marine Construction; The Sinking of the Merrimac, 1900; America Must be Mistress of the Seas, 1902; Why America Should Hold Naval Supremacy, 1903; Paramount Importance of Immediate Naval Expansion, 1904; Buck Jones at Annapolis, 1907; Diplomacy and the Fleet, 1908; Arbitration and Armaments, 1908; In Line of Duty, 1909; America's War Policy, 1910; Fortification of the Panama Canal, 1911; The Great Destroyer (alcohol), 1911; Our Country's Destiny, 1913; Destroying the Great Destroyer, 1915; America and the World War, 1917; The Great Reform, 1918; Alcohol and the Human Race for Truth Inoculation of Society, 1919; Narcotic Peril, 1925. *Home:* 1112 S. Wilton Pl., Los Angeles.

LEWIS, Arthur Waldo, capitalist; *b.* Turney, Clinton Co., Mo., Jan 30, 1874; *s.* John Perry and Alice Jeanette (Gordon) L.; ed. country schs., Clinton Co.; grade schs., Whiting, Kan.; eve. sch., Y.M.C.A., St. Joseph, Mo.; *m.* Bessie Elwood, of Tacoma, Wash., Feb. 7, 1909; children—Arthur Waldo Jr., Gordon Virgil, Ralph Emerson, Dorothy Jane. Pvt. sec. to pres. Continental Nat. Bank, Kansas City, Mo., 1½ yrs.; engaged in native trading, interior South Africa, 1902-04; organized and exhibited, at initial cost of $300,000, the Great Boer War Spectacle at St. Louis Expn., 1904, cast including Gen. Piet Cronje, the "Hero of Paardeburg", and many other famous Boer War characters: dir. of concessions and admissions, Alaska-Yukon-Pac. Expn., Seattle, 1909; asso. with Francisco I. Madero in Mexican revolution, in chg. purchase and transfer of arms and ammunition to Madero forces, comd. arty. at Battle of Juarez, May, 1911; engaged in fgn. commerce and operated offices in all prin. cities of Mexico, in Havana, London, Rotterdam, Hamburg and Madrid, for many yrs., until 1921; now interested in beet sugar mills in western U.S. and cotton development in Sonora, Mexico. Became trooper in irregular cav. div., British Army, at Bulawayo, Rhodesia, South Africa, Aug. 1899; served in Boer War. 1899-1902; gazetted subaltern in field, Apr. 1900; with Rhodesian forces, under Col. (later Gen.) Plumer, 14 mos. and participated in the relief of Mafeking; subsequently with Rand Rifles, comd. Squadron C., Bushveldt Carbineers, and later comd. Squadron D., Canadian Scouts, until end of war; disch. June, 1902. Decorations: Queen's Medal, with 5 clasps, and King's Medal, with 2 clasps (British). Mem. Calif. Indians. Elk, Mason (32°, Shriner). Republican. Non-sectarian. *Clubs:* Country (Berkeley), Sequoyah Country (Oakland), Masonic (San Francisco), Foreign Service (London), British, American (Mexico City). *Address:* 658 The Alameda, Berkeley.

BROWN, James S., lumberman; *b.* Canada, Oct. 8, 1872; *s.* David and Sarah (Bremner) B.; ed. high sch., Reinbeck, Ia.; *m.* Mildred E. Kemp, of Oakland, Calif., Sept. 1, 1921. Sec. Charles R. McCormick Lbr. Co. and McCormick S.S. Co., San Francisco. Mem. M.W.A. Republican. Conglist. *Club:* Commercial (S.F.). *Home:* 2824 Cherry St., Berkeley. *Office:* 215 Market St., San Francisco.

SELBY, John, attorney; *b.* N. Dakota, Sept. 19, 1880; *s.* William Albert and Adelia (Watson) S.; A.B., U. of N.D., 1900, LL.B., 1904; *m.* Sade Corbet, of San Francisco, Apr. 17, 1907. Instr. U. of N.D., 1901-02; mem. law firm of Corbet & Selby, S.F., 1905—; instr. S.F. Law Sch., 1923-27. Mem. Amer. and S.F. bar assns., Phi Beta Kappa. Mason. Republican. *Clubs:* Bohemian, Sierra, Commonwealth (S.F.); Menlo Country (Menlo Park). *Home:* 644 Forest Ave., Palo Alto. *Office:* Crocker First Nat. Bank Bldg., San Francisco.

ARNOLD, Lloyd Richard, banker; *b.* Vermont, 1899; *s.* Charles N. and Maud E. (Fuller) A.; ed. pub. schs. Oak Park and Chicago. Began bus. career as asst. auditor, Harris Tr. & Savs. Bank, Chicago. Later in succession he served as comptroller for Engrs. Nat. Bank, of Cleveland; cashier, Brotherhood Nat. Bank, Spokane, Wash.; and during 1928 was vice-pres., dir. and cashier, Brotherhood Nat. Bank of San Francisco, which since has changed its name to City Nat. Bank of San Francisco. *Address:* 26 O'Farrell St., San Francisco.

DOE, Charles Webster, lumberman *(deceased 1928); b.* Parsonfield, Me., Apr. 25, 1855; *s.* Alvah and Martha (Leavitt) D.; ed. pub. schs. of Parsonfield and Boston; *m.* Laura Mitchell, of San Francisco, Jan. 13, 1885; children—Alvah, Charles Jr. Became asso. with B. & J.S. Doe Co., wholesale lbr., S.F. 1877, which changed name to Calif. Door Co. in 1900, with planing mill and door factory at Oakland and prin. sawmill at Diamond Spgs., Eldorado Co. and logging camps and timber lands elsewhere; was exec. head of same. Resided at S.F.

STAATS, John S., stock, bond broker; *b.* Pasadena, Calif., Feb. 1, 1890; *s.* Henry T. and Martha L. (Stearns) S.; *m.* Louise W. Roberts, of San Francisco. Engaged in bond and investment banking bus. for 18 yrs.; now, and for many yrs., sec. and dir. William R. Staats Co., municipal and corpn. bonds, S.F. Served in U.S.A., World War; participated in Meuse-Argonne offensive. Republican. *Clubs:* Commercial (S.F.), Meadow (Tamalpais, Calif.), Monterey Peninsula Country (Calif.). *Home:* 2833 Vallejo St. *Office:* 155 Montgomery St., San Francisco.

DAWSON, H. Ward, bldg. owner and operator; *b.* Iowa, Nov. 6, 1890; *s.* John and Mabel (Walker) D.; ed. Stanford U.; *m.* Eleanor Uhl, of San Francisco, Oct. 30, 1917; children—Eleanor Toddy, Ward Jr., Barbara. With Mexican Petroleum Co., Tampico, Mexico, 8 mos.; engaged in real estate bus., Los Angeles, and was owner and builder of various bus. and residence properties, sold interests in 1917; in real estate bus., S.F., 1917—; pres. Securities Investment Trust Co., vice-pres. Geary-Powell Investment Co., sec. Uhl Estate Co. and Uhl Bros. Inc., paints, all of S.F.; mgr. Etna Investment Co., Mercantile Realty Co., and of the Garfield and Kamm bldgs., all of S.F.; mem. Piedmont (Calif.) sch. bd. and chmn. on bldgs. and supplies. Served in U.S.N., World War. Mason. Republican. *Home:* Piedmont. *Office:* 833 Market St., San Francisco.

POULSON, Oscar, manufacturer; *b.* Denmark, July 2, 1883; *s.* A. C. and Litta (Krogh) P.; ed. Danish Real Sch.; Tech. Coll. of Copenhagen; grad. mech. engr.; *m.* Anna Starfeldt, of Copenhagen, June 24, 1911; children — Ruth, Frank. Pres. Krogh Pump & Machinery Co., San Francisco, July, 1919—. Mason. Republican. Lutheran. *Home:* 1300 Grove St., Alameda. *Office:* 149 Beale St., San Francisco.

FISHER, Robert Earl, utility corpn. official; *b.* Elsworth, Kan., Sept. 4, 1882; *s.* James Curtis and Melvina (Moore) F.; grad. Poly. Sch. of Engring.; *m.* Edna Bane, of Oakland, Calif., 1908; children—Marion, James Curtis. Pres. Thaden Metal Aircraft Corpn. and vice-pres. Pacific Gas & Elec. Co., both of San Francisco. Vice-pres. and dir. Calif. Development Assn. (chmn. state com. on aviation). Mason. Republican. *Clubs:* Bohemian, Engrs., Commonwealth, Commercial (S.F.); Sutter (Sacramento), Orinda Country (Oakland), Country (Berkeley). *Home:* 39 Parkway, Piedmont. *Office:* 245 Market St., San Francisco.

AINSWORTH, Frank Harrison, federal advisor; *b.* N.Y. City, Nov. 19, 1865; *s.* Alonzo and Eliza (Dillon) A.; ed. City Coll. of N.Y.; *m.* Lucy Lee Harris, of Baltimore, Sept. 15, 1898; children—Lucy Gladys, Frank H. Jr., Donald D. Immigration inspr., 1910-12, conducting successful campaign to stop Hindu immigration to U.S.; was inspr. in chg. at San Francisco; field asst. U. S. geol. survey; watch officer, U. S. coast and geodetic survey; field inspr. and asst. guardianship officer, U.S. vets. bur.; wrote 1st minimum wage bill for federal employees which passed Ho. of Rep., three times, and Senate, once. Ensign, U.S.N., Spanish-Amer. War, instrumental in preparing and assisting Capt. Draper, U.S.M.C., in raising first U.S. flag at Guantanamo, Cuba, June 22, 1898; lieut-comdr., U.S.N.R.F., World War, 1917-21, on duty at S.F. Naval Sta., master of Hosp. Ship Comfort, commodore of merchant convoy and comdr. U.S.S. Tjisonderi. Mem. Fed. of Federal Employees (organizer 1912, and 1st pres.), Federal Employees Assn., Amer. Legion, Eng. Speaking Union. Republican. *Club:* Army & Navy (Washington, D.C.). *Home:* 2609 Fillmore St. *Office:* Russ Bldg., San Francisco.

AINSWORTH, Frank Harrison Jr., attorney; *b.* Baltimore, July 22, 1900; *s.* Frank Harrison and Lucy Lee (Harris) A.; LL.B., St. Ignatius Law Sch., San Francisco, 1921. Asso. with law dept. S.P. Co., 1916-21; engaged in pvt. law practice, S.F., July, 1925—. Mem. R.O.T.C., 1918. Republican. Protestant. *Club:* Olympic (S.F.). *Home:* 2609 Fillmore St. *Office:* Russ Bldg., San Francisco.

KOSTERLITZ, Erich, surgeon; *b.* Schlesien, Germany, Aug. 5, 1889; *s.* Adolph and ———— (Liebes) K.; ed. gymnasium, Berlin, 1896-1908; Univs. of Munich and Berlin, to 1913; licentiate, state bd. of med., Berlin, Aug. 1913; M.D., approbation, Berlin, Aug. 1914; post grad. studies in chest surg., under Sauerbruch, Munich, and in gen. surg. under Enderlen, Heidelberg. Asst. to Dr. Robert Koch, working with Prof. Otto on heredity and immunity, Berlin, 1913; asst. in surgery, to Prof. Bier, Berlin, 1914; German army surgeon in Russia, working on febris wolhynia, 1914-18, results later pub.; asst. in path. anatomy, to Prof. Lubarsh, Berlin, 1918-19; engaged in pvt. med. and surg. practice, Grausee, near Berlin, 1919-21; surg. asst. to Prof. Krause, brain surgeon, and to Dr. Heymann, gen. surgeon, in Augusta hosp., Berlin, working on epilepsy and brain pressure, 1921-23; asst. in path. anat. to Dr. Rusk, Affiliated Colls., San Francisco, 1924-26; pres. Humboldt hosp., Albany, Calif. Officer, Med. Corps, German Army, 1910-18. Awarded Iron Cross, 1915 (Germany). Mem. Alameda Med. Assn., Herman's Sons' Lodge (West Berkeley). *Club:* German (Oakland). *Address:* Humboldt Hospital, Albany.

DE FREITAS, Edmund, attorney; *b.* San Francisco, Sept. 2, 1898; *s.* Frank L. and Rose (Crabb) de F.; ed. U. of Calif., 1916-20, J.S., 1922; *m.* Alice Jane Nielsen, of Piedmont, Calif., Oct. 15, 1924; 1 dau., Carol Jane. Engaged in law practice, Oakland, Aug. 1922—, mem. of firm de Freitas & de Freitas, attys. Commd. 2nd lieut., Mach. Gun Corps, at Camp Hancock, Ga.; mach. gun instr., for 73rd Co., Mach. Gun Tr. Centre, 6th Group, Camp Hancock. Mem. Amer. Legion, Winged Helmet, U.P.E.C., Pi Kappa Alpha, Phi Alpha Delta, W.O.W. Republican. Conglist. *Home:* 6 Pacific Ave., Piedmont. *Office:* Easton Bldg., Oakland.

FLAMM, Roy Harrison, industrial expert (retired); *b.* Farmington, Ia., Aug. 18, 1890; *s.* Purl E. and Emma (Cochran) F.; ed. U. of Colo., 1919-20; Georgetown U., Washington, D. C., 1920-22; *m.* Iva Lois Poynter, of Santa Fe, N.M., May 15, 1917; 1 son, Roy H. Jr. Mining and highway engr., Mexico, prior 1917; expert, Latin-Amer. div., U.S. dept. of commerce, conducted petroleum survey in Mex. and Colombia, results pub. in documents by Mex. and U.S.; county road engr., Otero Co., N.M.; capt. mtd. police and dep. game warden, N.M.; since retirement active in disabled ex-service men's welfare work; mgr. industrial bur., Sacramento, 1923, conducted industrial survey of Sacramento valley, Calif. Col. N.G. of N.M.; with Mex. Punitive Expdn., under Pershing, 1916-17; pvt. and commd. officer, Engr. Corps, U.S.A., A.E.F.; wounded in action. Citation and awarded Croix de Guerre (France). Author of treatise on mining laws of Mex. Mem. Amer. Soc. of Mil. Engrs., Amer. Legion, Disabled Amer. Vets. (Calif. state sr. vice-comdr., 2 yrs.), Mil. Order of World War, Asso. War Vets., Vets. of Fgn. Wars, United Vets. of Rep., Disabled Emergency Officers' Assn., Amer. Chamber Commerce in Mex. (life), S. of V., Delta Sigma Pi (headmaster, Mu chap.). K. P. Non-partisan. Unitarian. *Clubs:* S. F. Sutro Hgts. Impvt. (pres.), Rio del Mar Country (Santa Cruz Co., Calif.), Juarez (Mex.) Jockey (life). *Address:* 607 42nd Ave., San Francisco.

BRODIE, Louis Frederick, banker; *b.* Oakland, Calif., Jan. 11, 1887; *s.* Charles A. and Blanche E. (Gilman) B.; ed. St. Ignatius Coll., San Francisco; U. of Pa.; *m.* Helen Henry, of N.Y. City, May 1, 1914 (dec.); 1 dau., Helen L. Enlisted U.S. Navy, 1903, as apprentice and grad. in phys. tr. class U.S. Naval Acad., 1913; served aboard Atlantic flagship U.S.S. Wyoming during Vera Cruz insurrection, 1914; commd. officer during World War comdg. armed guard on U.S.S. Sylvanarrow; trans. to N.R.F., 1922; awarded 4 service medals. With Equitable Life Assur. Soc. N.Y., at San Francisco, spec. in bus. and life insurance trust service, 1923-28; with insur. trust dept. Wells Fargo Bank & Union Tr. Co., S.F., 1928—. *Club:* Commonwealth (S.F.). *Home:* 1155 Jones St. *Office:* 14 Montgomery St., San Francisco.

LAW, Herbert Edward, financier; *b.* Sheffield, Eng., Dec. 5, 1864; *s.* Crossley and Rebecca (Brown) L.; brought to U.S., 1866; ed. pub. schs. and German Am. Inst., Chicago, Ill. Began as instr. German, Am. Inst., at 18; joined brother in selling subscription books in San Francisco, 1884; entered mfr. proprietary medicines, 1889, later incorporating as The Viavi

Co.; sold out, 1914; with others built the Crossley Bldg., Rialto Bldg., Monadnock Bldg., etc., in San Francisco; as pres. of Western Steel Corpn. negotiated, 1910, the largest coal and steel contract the Chinese Govt. had ever made up to that time; operates extensively in raising medicinal plants on large country estate in Calif. Member Citizens' Com. which framed present charter of City and Co. of San Francisco, 1897-98; police commr. City and Co. of San Francisco, 1906; mem. Com. of 50 which had charge of relief measures following earthquake and fire of 1906; an organizer San Francisco Merchants' Assn. (now Chamber of Commerce); a founder San Francisco Symphony Assn. Fellow Chem. Soc. of London. Republican. Baptist. *Author:* The Power of Mental Demand and Other Essays, 1913. Translator: (with Charles Lincoln Rhodes) Napoleon in His Own Words, 1916. *Home:* 1021 California St., San Francisco, and Lauriston, Willow Brook Farm, R.F.D. No. 1, Redwood City. *Office:* Monadnock Bldg., San Francisco.

SWETT, Wilber Frank, physician, surgeon; *b.* San Francisco, Feb. 12, 1894; *s.* Wilber Maurice (M.D.) and Alice May (Thomas) S.; A.B., Stanford U., 1917, M.D., 1922; post grad. studies, U. of Vienna, 1925-26, Oxford U., 1926; licentiate, Nat. Bd. Ophthalmic Examiners, 1926. Interne, S.F. hosp., 1921-22, Lane-Stanford hosp., S.F., 1923-24; res. surgeon, in Ophthalmology, Stanford hosp., 1924-25; instr. in surgery, Stanford U., 1925-28, asst. clin. prof. of surgery, 1928-29; visiting and cons. ophthalomologist, Mary's Help hosp., S.F., 1928—; practicing phys. and surgeon, S.F. Commd. 1st lieut. of inf., U.S.A., Aug. 1917, and lieut. field arty., Nov. 1917; grad. Samur sch. of fire, France, Apr. 1918; with French 5th Army, May-June, 1918, U.S. r. r. arty., July-Aug. 1918, and 44th U.S. (heavy) arty., Sept.-Nov. 1918, participated St. Mihiel and Woevre offensive; disch. as 1st lieut., C.A.C., Feb. 1919; now lieut., Med. Corps, U.S.N.R. Mem. Pacific Coast Oto-ophthal. Assn., Sigma Nu, Nu Sigma Nu. Mason. Republican. Episcopalian. *Club:* Olympic (S.F.). *Home:* 1370 Taylor St. *Office:* 693 Sutter St., San Francisco.

MURPHY, Daniel J., banker; *b.* Ireland, Dec. 15, 1883; *s.* John and Ellen (Collins) M.; ed. pub. schs., San Francisco; *m.* Josephine Feely, of S.F., Apr. 15, 1921. Vice-pres. Crocker 1st Nat. Bank, S.F.; pres. and dir. Parkside Realty Co., S.F.; vice-pres. and dir. Crocker 1st Co., Crocker Investment Co., Santa Cruz Portland Cement Co., Bunker Hill & Sullivan Mining & Concentrating Co., Alaska Juneau Gold Mining Co., Sierra Ry. Co. of Calif., Universal Consol. Oil Co., all with hdqrs. in S.F.; sec. and dir. Provident Securities Co., and Investment Properties Corpn., both of S.F.; sec. Childrens' Hosp., S.F.; asst. sec. and dir. Crocker Securities Co., S.F.; dir. Crocker Estate Co. and Crocker Huffman Land & Water Co., both of S.F.; trustee Old Peoples' Home, S.F. Republican. Roman Catholic. *Clubs:* Bohemian, Olympic, Commercial, Family (S.F.); Burlingame (Calif.) Country. *Home:* 2251 Jackson St. *Office:* Crocker First National Bank, San Francisco.

GRAHAM, Harrington Bidwell, aurist, laryngologist; *b.* Santa Barbara, Calif., Apr. 9, 1876; *s.* Edward and Jane Harrington (Brown) G.; B.S., U. of Calif., 1896, M.D., 1899; post grad. studies, U. of Vienna, 1901-02, 1908-10, and at Berlin and Griefswald, Germany. Interne St. Luke's hosp., San Francisco, 1899; supt. Waldick Sanitarium, S.F., 1900; san. inspr., S.F., 1900; med. practice, La Moine, Calif., 1902, S.F., 1902-06; splst. ear, nose and throat, S.F., 1908—; asso. clin. prof. of surgery, Stanford U. Med. Sch.; chief of ear, nose and throat clinic, S.F. hosp. and S.P. Gen. hosp., S.F. Lieut., med. dept., U.S.N.R.F., World War. Fellow A.C.S.; mem. A.M.A. (vice-chmn. ear. nose and throat sec.), Amer. Oto-rhino-laryngol. Soc., Amer. Acad. Oto-laryngology, Calif. State Med. Soc. (chmn. ear, nose and throat sec.), Pacific Coast Oto-ophthal. Soc., Belgian Otol. Soc. (corr. mem.), S.F League for Hard of Hearing (expres.). Delta Kappa Epsilon. Republican. Protestant. *Clubs:* Bohemian, Olympic (S.F.). *Home:* Olympic Club. *Office:* 490 Post St., San Francisco.

HELLER, Edward H., investment banker; *b.* San Francisco, Mar. 15, 1900; *s.* Emanuel S. and Clara (Hellman) H.; grad. U. of Calif., 1921, Harvard U. Law Sch., 1924; *m.* Elinor Raas, of S.F., 1924; 1 son, Emanuel Clarence. Employed, investment dept., Wells Fargo Bank & Union Trust Co., S.F., 1924-25; partner, Schwabacher & Co., investment bankers, S.F., 1925—. Democrat. Jewish. *Clubs:* Olympic, Commercial, Lakeside Golf & Country, Argonaut (S.F.); Beresford Country; Los Altos Country. *Home:* Menlo Park. *Office:* 665 Market St., San Francisco.

FISHBURN, John Eugene, banker *(dec. May 9, 1929); b.* Joliet, Ill., Sept. 13, 1859; *s.* Daniel G. and Ellen (Burson) F.; student U. of Notre Dame, U. of Mich.; LL.B., U. of Mich., 1879; *m.* Gertrude E. Toles,

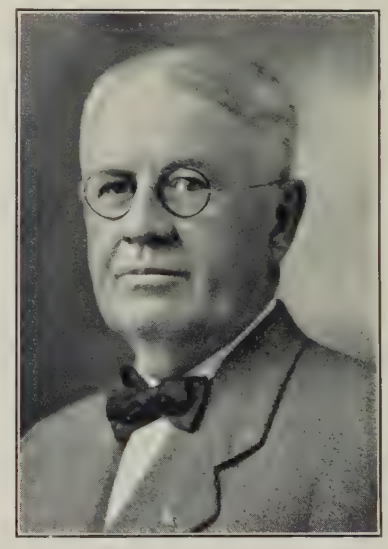

of San Diego, Calif., Sept. 5, 1900; children—John E.; Doris C. Bookkeeper Crete (Neb.) State Bank, 1881 to 1883; removed to Calif., 1887; cashier 1st Nat. Bank of San Diego, 1889-98; asst. cashier Calif. Bank, Los Angeles, 1898; cashier Nat. Bank of Calif., 1898-1912, pres. 1912-17; pres. Merchants Nat. Bank, L.A., 1917-23; chmn. bd. same, 1923-28; vice-chmn. bd. Bank of America of Calif., 1928 to demise. Republican. Mason. Home was in Los Angeles.

HUNT, Myron, architect; *b.* Sunderland, Mass., Feb. 27, 1868; *s.* Myron A. and Hannah (Miller) H.; ed. Northwestern Univ., Chicago, 1888-90; Mass. Inst. Tech., 1890-92; Boston and Chicago architects' offices, 1892-94; in Europe, 1894-96; *m.* Harriette Boardman, of St. Paul and Phila., May 30, 1894 (died Oct. 27, 1913); children—William (dec.), Charles, Harriet, Hubbard, Robert; *m.* 2d, Virginia Pease, of San Diego and Pasadena, Calif., July 3, 1915. Practiced in Chicago 5 years; moved to Los Angeles, 1903; partner in Los Angeles for 5 yrs., with Elmer Grey; alone, 1908-20; partner with H. C. Chambers, firm name Myron Hunt and H. C. Chambers. Architect for Occidental Coll., Los Angeles, and three other coll. groups; H. E. Huntington, and Pasadena pub. library bldgs.; First Congl. Church, Riverside; County National Bank and San Marcos Building, Santa

Barbara; Los Angeles Ambassador and six other hotels; Pasadena, Riverside, Redlands and Upland hospitals; residences, including their landscaping. Member California State Board of Architecture. Fellow A.I.A. (dir.); mem. So. Calif. chapter A.I.A. (ex-pres.), Sigma Chi. *Clubs:* University (Los Angeles and Pasadena); Valley Hunt, Overland, Flintridge (Pasadena); California (Los Angeles); San Gabriel Golf; Surf and Sand (Hermosa Beach). *Home:* 200 N. Grand Av., Pasadena. *Office:* Hibernian Bldg., Los Angeles.

MANNING, John Croghan, pianist, teacher; *b.* Dunkirk, Ind.; *s.* William and Letitia (Buckles) M.; grad. in music, U. of Kan., 1889, hon. Mus. B., 1900; student, New Eng. Conservatory of Music, part 1890-91; studied with Homer Norris, E. A. MacDowell (piano), Percy Goetschius (harmony), all of Boston, Carl Faelton of Paris, and with Isador Philipp, Paris; *m.* Maude B. Parks, of Garnett, Kan., 1892; children — Helen Rosalie, Charles Ignaz. Traveled as concert pianist, 3 yrs.; has appeared with Boston Symphony Orchestra, in Boston, Providence, and at P.P.I.E., San Francisco (1915), and in concert with Mme. Melba, Emma Juch, Lillian Blauvelt, Kneisel String Quartette, Boston String Quartette, Hoffmann String Quartette and Chamber Music Soc. of S.F.; has given recitals in nearly every coll. and univ. in New Eng. and in many New Eng. cities; conducted the Students' Chamber concerts, S.F., 3 yrs.; now conducts the Manning Sch. of Music, S.F. Mem. Music Teachers' Assn. of Calif. (pres. 1928), S.F. Music Teachers' Assn. (pres. 1914-16, 1925-27), Pro Musica, Phi Delta Theta. Republican. Christian Scientist. *Clubs:* Commonwealth, Musicians' (S.F.). *Address:* 3242 Washington St., San Francisco.

PAGE, Clarence W., physician; *b.* Oakland, Calif., Feb. 20, 1879; *s.* Francis Stoddard and Emily Morrell (Arms) P.; A.B., Stanford U., 1901; M.D., Cooper Med. Coll. (now Stanford Med. Sch.), 1904; *m.* Julia Phillips, of Berkeley, Calif., Oct. 8, 1908; children—Ernest W., Emery P., Miriam F., Clarence W. Jr., Interne, St. Luke's Hosp., San Francisco, 1904-05; pvt. practice, Calistoga, Calif., 1905; Berkeley, 1906—, splst. in obstetrics and gynecology, Jan. 1, 1922—; mem. med. staff, Alta Bates Hosp., Berkeley, (pres. 1928), and of Highland and Fabiola hosps., Oakland. Mem. Calif. Med. Assn., Calif. Acad. of Med., Alameda Co. Med. Assn. (ex-pres.). Mason. Republican. Presbyn. *Clubs:* Rotary (pres. 1928-29), City Commons (Berkeley); Athens Athletic (Oakland). *Home:* 2747 Derby St. *Office:* 2490 Channing Way, Berkeley.

BROADWATER, Charles C., engineer; *b.* Helena, Mont., Nov. 17, 1875; *s.* Charles A. and Julia K. (Chumasero) B.; ed. Royal Sch. of Mines, Berlin, 1898-1900; Royal Sch. of Mines, London, 1900-03; *m.* Edna M. Ong, of Cleveland; children—Elizabeth M., A. Wilder. Asso. with Anaconda Mining Co., 1903-04; Bald Butte Mining Co., 1904, Homestake Mining Co., 1904-06; vice-pres. and dir. The Merrill Co., engrs., San Francisco, 1907—, and Broadwater Co., 1923—; pres. and dir. Merco Nordstrom Valve Co., S.F., 1924—. Republican. Episcopalian. *Clubs:* Bohemian, Olympic, Engrs., Commonwealth (S.F.); Claremont Country (Oakland). *Home:* 27 Highland Ave., Piedmont. *Office:* 121 2nd St., San Francisco.

KELLEY, Philip John, merchandise broker; *b.* Seattle, Wash., Apr. 24, 1896; *s.* Philip Francis (dec.) and Susan A. (Murphy) K.; ed. Harvard U.; *m.* Hannah Fisher, of Evanston, Ill., June 1921; 1 son, Philip Francis. Now asso. with Kelley-Clarke Co., mdse. brokers, San Francisco. *Clubs:* University, Harvard, Bohemian (S.F.); Tennis (Berkeley). *Home:* 1040 Ardmore Ave., Oakland. *Office:* 2 Pine St., San Francisco.

HELLMAN, Marco H., banker; *b.* Los Angeles, Sept. 4, 1878; *s.* Herman W. and Ida (Heimann) H.; ed. pub. schs. and Stanford U.; *m.* Reta Levis, of Visalia, Calif., 1908. Began as clk. in employ of Farmers & Merchants Nat. Bank, Los Angeles, 1901; apptd.

asst. cashier Merchants Nat. Bank, 1903, elected v.p. 1909; pres. Hellman Commercial Trust & Savings Bank, 1918, chmn. bd. 1925-29 when bank was merged into Bank of America of Calif.; vice-pres. Bank Am. of Calif. since 1929. Mem. bd. dirs. Los Angeles Chamber Commerce, Los Angeles Nat. Horse Show, Inc. Jewish religion. *Clubs:* Los Angeles Riding (pres.), Los Angeles Athletic, Breakfast, Concordia, Uplifters, Hollywood Country, San Gabriel Country, Calif. Yacht. *Home:* 3350 Wilshire Blvd. *Office:* Bank of Am. of Calif., Los Angeles.

JORGENSEN, Lars R., cons. engr.; *b.* Denmark, Apr. 25, 1876; *s.* Carl F. and Petra (Yensen) J.; grad. as elec. and mech. engr., Mittweida and Charlottenburg, Germany, 1900; *m.* Karen Herskind, of Fresno, Calif., May 25, 1909; 1 son, Ralph A. Draftsman and constrn. engr. Los Angeles Edison Elec. Co. (now Southern Calif. Edison Co.), 1903-05; hydro-elec. engr., P. G. & E. Co., 1905-07; mem. F. G. Baum & Co., elec. engrs, San Francisco, 1907-14; cons. engr. and owner, Con-

stant Angle Arch Dam Co., S.F., chief engr. and vice-pres. Feather River Power Co., S.F. Author engr. papers and inventor constant angle arch dam. Awarded Norman medal by Amer. Soc. of Civil Engrs., 1918. Mem. Amer. Inst. of Elec. Engrs., Amer. Soc. Civil Engrs., Amer. Concrete Inst. Republican. Protestant. *Club:* Engrs. (S.F.). *Home:* 90 El Camino Real, Berkeley. *Office:* Hobart Bldg., San Francisco.

ROGERS, Henry S., physician; *b.* Heyworth, Ill., Aug. 12, 1884; *s.* Austin Wilbur and Ida (Moots) R.; M.D., Creighton U., 1915; post grad. study, Baltimore; *m.* Jean Frances deHart, July 9, 1917. Interne, Lord Lister Hosp., Omaha, Neb., and Santa Fe Hosp., Topeka, Kan.; served in U.S. M.C., in Philippines and Japan, 1904-07; now practicing med. in Petaluma, Calif. 1st lieut., Med. Corps, U.S.A., World War. Mem. Amer., Calif. and Sonoma Co. med. assns., Amer. Legion (40 & 8). K.P. Mason. *Clubs:* Lions, Exchange, Golf & Country (Petaluma). *Address:* 159 Kentucky St., Petaluma.

WITTER, George Franklin Jr., attorney; *b.* Grand Rapids (now Wis. Rapids), Wis., Nov. 8, 1863; *s.* George Franklin (M.D.) and Frances Louise (Phelps) W.; ed. Northwestern Bus. Coll., 1882; B.S., U. of Wis., 1887, LL.B., 1889; *m.* Mary A. Carter, of Humbird, Clark Co., Wis., Jan. 22, 1891; children—Jean Carter, Esther Louise (Mrs. Janney), George Franklin III (dec.), Edwin Damon, Guy Phelps, Wendell Winship. Prin. Humbird, Wis., high sch., 1884-85, pub. schs. of Merrill, Wis., 1887, and Marshfield, Wis., 1887-88; practiced law in Wis. and Wallace, Ida., until 1892, and Paso Robles, Calif., 1892-1900; city atty. Paso Robles, 1897-98; practiced law, San Francisco, 1900-06, and Oakland, 1906—; candidate for city atty., Oakland, 1909. During World War was lieut., Amer. Protective League, aux. of U.S. dept. of justice. Mem. Oakland Civic Council, Peralta-Claremont Impvt. Club (ex-pres.), A.O.U.W., W.O.W., Elk, Odd Fellow, Owl, Maccabee. Republican. Conglist. *Address:* 1624 Franklin St., Oakland.

COTTON, Aylett R., attorney; *b.* Clinton, Ia., Dec. 29, 1874; *s.* Aylett R. and Hattie E. (Walker) C.; A.B. Stanford U., 1894; LL.B., Hastings Coll. of Law, San Francisco, 1896; *m.* Alice Borel, of S.F. and San Mateo, Dec. 4, 1907; 1 son, Aylett Borel. Practiced law, S.F., 1896-1900; asst. sec. to U.S. Philippine Commn., under Gov. Gen. Taft, 1900; practiced law, Philippine Islands, 1900-07; prosecuting atty. city of Manila, P.I., 1906-07; practice of law, S.F., 1907—; asst. dist. atty. city and co. S.F., 1910-20; councilman, city of San Mateo, 1927-28. Elk. Republican. Protestant. *Clubs:* Bohemian (S.F.), Burlingame Country, San Mateo-Burlingame Polo. *Home:* Borel Ave., San Mateo. *Office:* Kohl Bldg., San Francisco.

MAYTHAM, Frank, attorney; *b.* Buffalo, N.Y., Mar. 31, 1875; *s.* Thomas and Ann E. (Green) M.; B.S., Cornell U., 1900; LL.B., U. of Buffalo, 1914; *m.* Jessie H. Jackson, of Buffalo, June 28, 1900; 1 son, Frank Jr. Has specialized in admiralty law many yrs., practicing same in San Francisco, 1924—; spl. asst. in admiralty to U.S. atty. gen., 1922-25; asst. U.S. atty. at S.F., 1925; asst. prof. of law, Lincoln Univ., S.F. Mem. N.Y. Naval Militia, 1910-17; lieut. U.S.N., 1917-20. Mem. Amer. Legion, Kappa Sigma (estab. chap. at Stanford U. 1899). Republican. Protestant. *Home:* Menlo Park. *Office:* 369 Pine St., San Francisco.

ALLARDT, Charles Ferdinand, mech. engr.; *b.* San Francisco, Nov. 27, 1866; *s.* George Frederick and Emma (Kluegel) A.; B.S. in mechanics, U. of Calif., 1888; *m.* Caroline Barnard Clisby, of Oakland, June 5, 1901; 1 dau., Marian. Draftsman, S.F. Tool Co., engrs., machinists, gen. contractors, 1889-93; engaged in ry. location, Oahu Ry. & Land Co., Honolulu, 1894-95; marine and mining machinery designer, Fulton Engring. & Shipbldg. Works, S.F., 1896-97; supt. Krogh Pump & Machinery Co., S.F., 1898-1901; chief draftsman, Chas. C. Moore & Co., engrs., S.F., 1902-06; pvt. mech. engring. practice, Oakland, 1907-17; cons. engr. on high pressure aux. fire plant, for city of Oakland, several yrs.; mech. engr., Chas. C. Moore & Co., engrs., S.F., 1918—; pres. and owner, Jenkins Machine Works, engrs. and machinists, S. F. Mem. Phi Delta Theta. Democrat. Unitarian. *Homes:* 780 Kingston Ave., Piedmont; (summer) Brookdale, Santa Cruz Co. *Office:* Sheldon Bldg., San Francisco.

CALIFRO, Thomas T., attorney; *b.* Badger Flats, Merced Co., Calif., Apr. 8, 1896; *s.* Rafael and Carmela (Toscano) C.; ed. pvt. med. and pharm. tutors, 1913-14; pvt. and San Francisco law schs., 1914-17; pvt. engring courses. As engr., early in career, reclaimed Calif. waste lands, asstd. in constrn. of Oakland quay walls and bridges; admitted to Calif. and Nev. state bars; apptd. spl. asst. to U.S. atty. at S.F., 1920; asst. U.S. atty. at S.F., in chg. U.S. govt. litigation in northern dist. of Calif., 1921-24; pvt. law practice, S.F., specializing in internat., maritime, land and corpn. law, 1924—; counsel, Hungarian Relief of Tubercular Children; dir. Physiol. Labs. and Calif. Pure Fruit Syrups Corpn., S. F. With Intelligence Dept., U.S.A., 1918-19; served in Battery A., 64th Inf. and Provisional Co. A., 17th Recruits. Mem. Amer. Inst. of Banking, Calif. Bar Assn., Calif. Anti-Narcotic Assn. (organizer 1920), Calif. Assn. for the Prevention of Tuberculosis (dir.), Amer. Legion (co-organizer and 1st sec. Calif. dept.; del. S.F. co. council; 1st vice-pres. Blackstone Post; officer, 40 & 8 and dir. drum corps). Mason (K.T., 32°, Shriner; adj. drill corps, Golden Gate Commandery, K.T.). Republican. *Club:* South End Rowing (S.F.). *Home:* 271 Mallorca Way. *Office:* DeYoung Bldg., San Francisco.

MORGAN, David Naffziger, machinery jobber; *b.* Nevada City, Calif., Dec. 9, 1886; *s.* David Eddy and Helen Gertrude (Naffziger) M.; B.S., U. of Calif., 1909; *m.* Georgia Holt Strohmeier, of Stockton, Calif., Dec. 18, 1912; children — Helen Jane, Anne. Head of agrl. depts. Imperial (Calif.) high sch., 1909-10, and Stockton (Calif.) high sch., 1910-11; farmer, Imperial Valley, 1911-13; asso. prof. of agr., U. of Calif., 1913-18; acting dean, and dir. agrl. expt. sta., Coll. of Agr., U. of Calif., 3 mos., 1917; sec. Calif. state commn. on land colonization and rural credits, 1916; elected dir. Tranquillity (Calif.) Union high sch. dist., 1918; gen. mgr. San Joaquin Valley (Calif.) Farm Lands Co., 1918-19; mgr. Woodward Co., machinery, Fresno, Calif., 1919-23; ed. Pacific Rural Press, San Francisco, 1923-24; engaged in machinery and pump mfg., S.F., 1923—; owner, machinery exchange, S.F., 1927—; dir. Nevada Co. Oil Co., Silver Creek Land Co., Atlas Rock Co. During World War was dir. of state wide food survey for Calif. State Council of Defense. Mem. Western Irrigation Equipment Assn., Theta Delta Chi, Alpha Zeta. Mason (K.T., Shriner). Republican. Episcopalian. *Clubs:* Commonwealth, Masonic (S.F.). *Home:* 2401 Hillside Ave., Berkeley. *Office:* 533-39 Market St., San Francisco.

BUCHER, Carroll S., attorney; *b.* Mt. Carroll, Ill., Oct. 16, 1882; *s.* George F. and Flora L. (Strickland) B.; ed. Northwestern U., Evanston, Ill., 1900-01; Stanford U., 1902-03; Wash. U., St. Louis, 1903-05; *m.* Elizabeth C. Tooley, of Purcell, Okla., Oct. 14, 1909; children—Mary Elisabeth, Caroline, Barbara. Dep. clk. U.S. ct., Muskogee, Okla., 1905-07; co. clk. Muskogee Co., 1907-09; pres. Muskogee Library Board, 1907-11; atty. St. Louis and San Francisco Ry. Co., at Muskogee, 1909-13; atty. for Denver & Salt Lake Ry. Co., Salt Lake City, Utah, 1913-15; engaged in law practice, San Francisco, 1915—.

Mem. S.A.R., Sigma Nu, Delta Chi, B.P.O.E. (past exalted ruler at Muskogee; mem. grand lodge com. on state assns.). Mason (K.T., Shriner). Republican. Presbyn. *Home:* 359 28th Ave. *Office:* Russ Bldg., San Francisco.

REMILLARD, Peter Nicholas, brick mfgr. *(deceased 1904); b.* Montreal, Can., Apr. 1837; ed. Montreal; *m.* Cordule Laurin, of Montreal and San Francisco, Jan. 1867; children—Philip (dec.), Emma, Walter (dec.), Lillian. Engaged in gold mining operations, Calif., 1854; entd. brick mfg. bus., Oakland, 1861; later est. (with bros.) firm of Remillard Bros., owning and operating three mfg. plants and a contracting bus., East Bay dist.; inc. under name of Remillard Brick Co., 1879, est. yds. in Pleasanton, Alameda Co., 1882, Greenbrae, Marin Co., 1890, San Jose, 1892; Remillard Brick Co. operated by widow and dau., Lillian, 1904—, (now sole owners), with office in S.F. and plants in Oakland, Pleasanton and San Jose. Unitarian (founder 1st Unitarian ch., Oakland). *Club:* Athenian (Oakland). Resided in San Francisco.

CLEAVELAND, Robert F., merchant; *b.* Kansas City, Kan., 1887; *s.* O. K. and Bertha (Koenig) C.; ed. pub. schs., Santa Rosa, Calif., and Sweet's Bus. Coll.; *m.* Mrs. Ida Laughlin (nee Tarwater), of Santa Rosa, 1909; children—Lauren, Loraine. Became clk. Cnopius & Co., grocers, Santa Rosa, 1908, co. acquired by F. W. Hall and Carl Sherman, 1911, he purchased Hall interests, 1913, Sherman interests, 1919, took brother into partnership, 1920, and since conducts bus. under name Cleaveland Bros. Mason (K.T., 32°, Shriner). Odd Fellow. Republican. *Home:* 423 Beaver St. *Office:* 522 3rd St., Santa Rosa.

CASSIN, John M., priest; *b.* N.Y. City, June 11, 1847; *s.* Martin and Mary (Conroy) C.; ed. Gonzaga Coll., Washington, D.C.; All Hallows Coll., Dublin, Ireland. Ordained R.C. priest, 1874, and assigned to dioceses of Calif.; engaged in mission work, San Francisco; was chaplain and collector of funds, St. Vincent's Orphanage, Marin Co.; pastor, at Bodie, Mono Co., Calif., 1878-83, where erected ch.; pastor, Linden, San Joaquin Valley, 1883-90, erected ch.; rector, St. Rose's parish, Santa Rosa (originally included missions at Sebastopol and Guerneville), 1890 : erected St. Rose's R.C. ch., 1900; celebrated golden jubilee, Santa Rosa, 1924, at which time his religious work in community was commended by Mayor Dunbar, Congressman Lea, Supreme Ct. Justice Seawell, Archbishop Hanna, head of Catholic hierarchy of Calif., etc. *Address:* 547 B St., Santa Rosa.

REINHARDT, Aurelia Henry (Mrs. George Frederick Reinhardt), coll. pres.; *b.* San Francisco, Calif., Apr. 1, 1877; *d.* of William Warner and Mary Rogers (Merritt) Henry; B.L., U. of Calif., 1898; scholar in English, 1901-02, fellow in English, 1902-03, Yale Univ., Ph.D., 1905; LL.D., U. of Calif., 1919; Litt.D., U. of Southern Calif., 1924; *m.* Dr. George Frederick Reinhardt, of Berkeley, Calif., Dec. 4, 1909 (died June 7, 1914); children—George Frederick, Paul Henry. Instr. English, U. of Ida., 1898-1901, Lewiston (Ida.) State Normal Sch., until June 1908; lecturer in English, U. of Calif., 1914-16; pres. Mills Coll., Oakland, Calif., May 1916—. Unitarian. Editor: (with transl. and notes) The Monarchia of Dante Alighieri, 1904; (with glossary) Epicoene, or The Silent Woman, by Ben Jonson, 1906; Yale Studies in

English XXXI; also contbr. of some transls. in Select Translations from Old English Poetry (Cook and Tinker, editors), 1903. Contbr. to jours. and mags. Mem. Dante Soc., Concordance Soc., Philol. Assn. Pacific Coast, Am. Assn. Univ. Women (pres. 1923-27), Association American Colleges, Phi Beta Kappa, Colonial Dames, D.A.R. *Clubs:* Book of Calif., San Francisco Mills, Sorosis, Ebell, Town and Gown. *Address:* Mills College, Oakland.

KELLOGG, Harold A., C.P.A.; *b.* San Francisco, Sept. 22, 1887; *s.* Adelbert Everton and Amelia (Chapman) K.; ed. Pace Inst. of Accountancy, S.F.; received degree of C.P.A., 1919; *m.* Helen Frisbie, of Berkeley, Calif., Sept. 30, 1913; children—Barbara, Anne Northam, Edward Frisbie. Asst. supt. of accounts, Calif. state bd. of control, 1913-17; engaged in practice of profession, 1921—; now mem. firm Bullock, Kellogg & Mitchell, pub. accountants, S.F., Los Angeles and Oakland; mem. faculty, Golden Gate Coll., S.F. Mem. Amer. Soc. of C.P.A.'s., Calif. State Soc. of C.P.A.'s. Mason (Shriner). Republican. Protestant. *Clubs:* Kiwanis (Oakland), Carquinez Golf. *Home:* 72 Plaza Dr., Berkeley. *Office:* Tapscott Bldg., Oakland.

WHITE, Harlan, contractor; *b.* Iowa, Apr. 30, 1890; *s.* Oscar S. and Eva (Jordan) W.; ed. Howe Acad., Sacramento; elec. engring., U. of Calif., 1 yr. Founded town of Chiloquin, Ore.; owner, Chiloquin Lbr. Co. and Chiloquin Mercantile Co., 1912-14; asso. with Erickson & Petterson, Inc., ry. contractors, San Francisco, 1914—, dir. 1914-26. Capt. Engr. Corps, U.S.A., 1917-18. Elk. Republican. Christian Scientist. *Club:* Union League (S.F.). *Home:* 344 Jones St. *Office:* 681 Market st., San Francisco.

ROBBINS, Milton Holley, merchant; b. Lakeville, Conn., 1871; *s.* Milton H. and Anna E. (Bostwick) R.; Ph.B., Yale U., 1891; *m.* Annie E. Stayner, of N.Y., 1894 (dec.); *m.* 2nd, Adelaide E. Grady, of Chicago, 1920; children—Mrs. C. A. Osgood, Mrs. Norman Ogilvie, Isabelle, Adelaide. Asso. with Otis Elevator Co., 20 yrs.; now pres. and gen. mgr. Union Ice Co., San Francisco. Mem. S.F. Chamber Commerce (ex-pres.), Mchts. Assn. of S.F. (ex-pres.), Theta Delta Chi. Republican. Conglist. *Clubs:* Pacific Union, Commercial (S.F.). *Home:* 1033 Ashmount Ave., Oakland. *Office:* 354 Pine St., San Francisco.

BEATTY, James, theatrical man; *b.* Blackburn, Eng., July 3, 1868; *s.* William John and Martha (Neal) B.; ed. Trinity sch., Derby, Eng., West Chester (Pa.) Normal sch.; *m.* Henrietta K. Colkett, of Philadelphia, Pa., June 22, 1893; children—Henrietta V., William John, Malva G., Martha Maude (dec.). Engaged in tailoring bus., Philadelphia, 1882-1903; after removal to Calif. in 1903 operated tailoring and real estate establishments; organized Liberty Amusement Co. of Calif., and now pres. and gen. mgr. of same; organ. Liberty Theatres Co., which built Liberty Theatre, Fresno, Calif.; now pres. and gen. mgr. Nat. Theatres Syndicate, which operates 14 Calif. theatres from its hdqrs. in San Francisco. Mem. San Jose Chamber of Commerce (ex-vice-pres.); San Jose Community Chest (dir.). Elk, Mason (life mem. San Jose S.R. Consistory; Shriner). Republican. Protestant. *Home:* Hotel Vendome, San Jose. *Office:* 25 Taylor St., San Francisco.

CAMPBELL, William Wallace, astronomer; *b.* on farm, Hancock Co., O., Apr. 11, 1862; *s.* Robert Wilson and Harriet (Welsh) C.; B.S., U. of Mich., 1886; hon. M.S., 1899; ScD., Western U. of Pa., 1900; U. of Mich., 1905, U. of Western Australia, 1922, Cambridge U., 1925; LL.D., U. of Wis., 1902; *m.* Elizabeth Ballard Thompson, of Grand Rapids, Mich., Dec. 28, 1892. Prof. mathematics, U. of Colo., 1886-88; instr. astronomy, U. of Mich., 1888-91; astronomer since 1891, acting dir., 1900, dir. since

Jan. 1, 1901, Lick Observatory; pres. U. of Calif., 1923 to 1929 when he retired from that office. In charge Lick Obs. eclipse expdn. to India, Jan. 1898, to Ga., May 1900, to Spain, Aug. 1905, to Flint Island, Jan. 1908, to Kiev, Russia, Aug. 1914, Goldendale, Wash., June 1918, Wallal, Western Australia, Sept. 1922, Lower Calif., Mexico, Sept. 1923. Silliman lecturer, Yale, 1909-10; William Ellery Hale, lecturer, Nat. Acad. Sciences, Dec. 1914; Halley lecturer, Oxford, 1925. Received Lalande prize (gold medal), Paris Acad. of Sciences, 1903; gold medal, Royal Astron. Soc., 1906; Draper gold medal, Nat. Acad. Sciences, 1906; Janssen prize (gold medal), Paris Acad. Sciences, 1910; Bruce gold medal, 1915. Comdr. Order of Leopold II, 1919; Officer Legion of Honor (France), 1927. Pres. A.A.A.S., 1915 (also first pres. Pacific Div., 1915); mem. Nat. Acad. Sciences, Astronomische Gesellschaft, Am. Astron. Soc. (pres., 1922-25), Astron. Soc. Pacific, Am. Philos. Soc. (v.p. 1924—), Washington Acad. Sciences, Internat. Astron. Union (v.p. 1919, pres. 1922-25), Soc. of Italian Spectroscopists, Am. Acad. Arts and Sciences, Royal Acad. Science of Upsala, Royal Swedish Acad., Stockholm, Royal Acad. Sciences, Madrid, Russian Astron. Soc., Phi Beta Kappa; foreign asso. Royal Astron. Soc., Russian Acad. Sciences; foreign mem. Royal Soc.; corr. mem. de l'Institut de France (Acad. of Science), Bureau des Longitudes; foreign mem. Royal Soc. Edinburgh; hon. mem. Calif. Acad. Sciences, Royal Instn., London; hon. fellow Royal Astron. Soc., Can., Acad. dei Lincei Rome, 1924; etc. *Author:* The Elements of Practical Astronomy, 1899; Stellar Motions, 1913. Also numerous papers in astron. jours. *Home:* President's House, Berkeley, Calif. (also Lick Observatory, Mt. Hamilton, Calif.).

MUNCK-LARSEN, Knud Ove, merchant; *b.* Copenhagen, Denmark, May 31, 1892; *s.* Poul and Amalie (Munck) L.; ed. pvt. schs., Copenhagen; grad. U. of Copenhagen, 1908; *m.* Frances E. Reid, of Richmond Hill, N.Y., Jan. 22, 1921; 1 dau., Lola. Became asso. with The East Asiatic Co., Ltd., Copenhagen, 1908, trans. to Bangkok, Siam, br., 1914, worked between Bangkok and Bandon, 1914-19, with N.Y. City office, 1919-21, San Francisco office, 1921—; vice-pres. and dir. The East Asiatic Co., Inc., importers, exporters, S.F. and Seattle, 1925—. Non-partisan. Lutheran. *Club:* Commercial (S.F.). *Home:* 151 Pepper Ave., Burlingame. *Office:* 433 California St., San Francisco.

RUSS, Edmund Francis, photo engraver, commercial artist; *b.* San Francisco, Aug. 20, 1879; *s.* Henry B. and Anne L. (Sievers) R.; ed. pub. schs., S.F.; student, Hopkins Art Sch., 1898-1903; *m.* Edna L. Mohr, of S.F., Aug. 15, 1906; children—Verdelle E., Ruth M. Organized Sierra Art & Engraving Co., S.F., 1903, pres. same until 1926 when consol. with Commercial Art & Engraving Co., S.F., and now vice-pres. latter; pres. Russ Estate Co., 1912—, represented this co. in all negotiations and signing of the 99-yr. lease for Russ bldg., S.F. Amateur bicycle champion, 1896-1900; represented Olympic Club, S.F.; estab. 2 world's records and several coast records; twice won 100 mile relay race. Mem. Calif. Soc. of Pioneers, Executives' Assn. Mason (K.T., 32°, Shriner). Republican. *Clubs:* Olympic (life), Mut. Bus. Men's (S.F.). *Home:* 76 Jordan Ave. *Office:* 343 Front St., San Francisco.

BAILEY, Lloyd Charlesworth, dentist; *b.* Rose Hill, Tex., Aug. 22, 1872; *s.* George Henry and Sophia (Emsler) B.; ed. pub. schs. Anaheim, Calif., bus. coll., Orange, Calif.; *m.* Margaret Jewell Trower, of Anaheim, June 20, 1894; children — Louis Charlesworth, Miriam Jewell. Conducted whsle. and retail meat bus., Anaheim, 1891-96; studied dentistry in Los Angeles, 1897-98; practiced dentistry, Mazatlan, Mexico, 1899-1913; admitted to practice in Calif., 1901; practiced L.A., 1913-14; managed ranch, Victorville, Calif., 1914-16; practiced Berkeley, Calif., 1916-19; San Francisco, 1919—. K.P. (past chancellor commdr. Park Presidio council, S.F.). Democrat. Methodist (Sunday sch. supt. Fitzgerald Memorial Meth. Ch., S. S.F.). *Club:* Belle Monti Country (Belmont). *Home:* 127 Mallorca Way. *Office:* 209 Post St., San Francisco.

DAY, John Dabney, banker *(deceased 1929); b.* Ladonia, Tex., Nov. 19, 1872; *s.* Samuel and Nancy (Bourland) D.; grad. high sch., Ladonia; grad. Hill's Business Coll., Waco, Tex.; completed course in law; *m.* Nancy Adams Hayden, of Dallas, Tex., Feb. 9, 1902. An organizer, 1907, and cashier Traders State Bank, Dallas; bank consolidated, 1910, with First State Bank, of which was cashier and mng. dir.; 1st v.p. City Nat. Bank,

Dallas, 1915-20; v.p. First Nat. Bank, Los Angeles, Calif., 1920-22; pres. Citizens Nat. Bank, 1922-29; pres. Cit. Tr. & Sav. Bank, 1922-29; pres. Cit. Nat. Co., 1922-29; pres. Citizens Nat. Trust & Savings Bank, rep. merger former institutions, 1929 to demise. Dir. Equitable Eastern Banking Corpn. (New York); mem. Southern Calif. Bd. of Nat. Surety Co. Chmn. for Tex. of com. to procure Red Cross nurses, World War, and active in Liberty Loan drives. Mem. Calif. Bankers Assn. (exec. council). Democrat. Baptist. *Clubs:* California, Jonathan, Los Angeles Athletic, Los Angeles Country. *Home:* 129 Fremont Pl., Los Angeles.

RODGERS, Ernest A., auto distributor; *b.* near Sebastopol, Sonoma Co., Calif., 1890; ed. pub. schs., Santa Rosa, Calif.; *m.* Bernedena Steele, Apr. 1921; 1 son, Ernest A. Jr. With associates estab. first taxi service in Santa Rosa, 1911, operated same until 1921; partner Santa Rosa Buick sales agency under firm name Jackson & Rodgers, 1921-24; sole owner of same, now known as E. A. Rodgers & Co., 1924—. Elk, W.O.W. *Club:* Rotary (Santa Rosa). *Home:* Steele Lane. *Office:* 3rd & B Sts., Santa Rosa.

KOSTER, Frederick Jacob, barrel mfr.; *b.* San Francisco, Calif., Oct. 28, 1868; *s.* John L. and Berta Lisette (Wagener) K.; ed. high sch. and under pvt. tutors; *m.* Ida Louise Field, of Fond du Lac, Wisconsin, Mar. 12, 1908; children—Jane, Ann, Lisette,

Louise. Began with Coos Bay Stave & Lumber Company, San Francisco, 1884; became superintendent, 1887, California Barrel Co. (now Calif. Barrel Co., Inc.), pres. since 1905. Mem. Nat. Foreign Trade Council. Pres. San Francisco Chamber of Commerce (3 terms), also chmn. law and order com. same; mem. exec. com. San Francisco War Camp Community Service; chmn. San Francisco campaign for Armenian and Syrian relief, etc.; mem. European Relief Administration. Republican. *Clubs:* Pacific Union, Bohemian (life), Olympic, San Francisco Commercial, Commonwealth. *Home:* 3383 Washington St. *Office:* Insurance Exchange Bldg., San Francisco.

GARNETT, Percy F., public relations mgr.; *b.* N.Y. City, July 28, 1880; *s.* Frederick Edward and Alice Camille (Wood) G.; ed. pub. schs. N.Y. City; *m.* Daisy Emory, of Newark, N.J., June 15, 1904; children—Mabel Louise (Mrs. Meek), Helen Beresford. Entered banking bus. 1899; admitted prac. of law, N.Y., 1902; paying teller Internat. Bank, N.Y. City, 1903; organizer Northern Bank & Tr. Co., Seattle, Wash., Spokane (Wash.) County Savs. Bank, Keith-O'Brien Bank, Salt Lake City, Utah, etc., 1905-10; chief acct. Industrial Accident Commn., state of Wash., 1913-14; sec. and organizer Industrial Accident Commn., state of Ore., 1914-15; now mgr. public relations dept., Bd. of Fire Underwriters of the Pacific, with hdqrs. in San Francisco, and as such engaged in publicity through many media for improved fire safeguards. Ex-mem. N.Y. N.G. Mem. Fire Underwriters assn. of Pacific, Typographical Union (hon.), S.F. Chamber of Commerce (municipal affairs com.), Pacific coast and Ore. assns. of Fire Chiefs. Hon. fire chief, Carmel, Calif. Mason (32°, Shriner). *Club:* Commonwealth, (S. F.). *Home:* 871 32nd Ave. *Office:* Merchants Exchange Bldg., San Francisco.

RICHARDSON, Eri Horner, designer, mfr.; *b.* Rutland, Vt., 1885; *s.* George Edward and Eva Elizabeth (Horner) R.; ed. Stanford U.; *m.* Leona Lyle Jones, of San Francisco and Alameda, Calif., 1908; 1 son, Eri Horner Jr. Began as student forester, Pike's Peak (Colo.) Res., 1905; U.S. Forestry Service, 1905-08; splst. in design, constrn. and repair of fireplaces, Calif., 1908—; ornamental tile designer for Owl Drug stores, Mission Dolores (S.F.), Granada Theatre (S.F.), etc.; patentee and mfr. Richardson Fireplace Form. Mem. Sigma Nu, Beta Chi. Christian Scientist (successively 2nd reader, 1st reader and pres., First Ch., Burlingame, Calif.). *Offices:* 506 9th St., San Francisco; 1317 Willow St., Los Angeles.

HITTELL, Emily Reynolds Coey (Mrs. Franklin Theodore Hittell); *b.* San Francisco; *d.* Gen. James (awarded Congl. Medal) and Maria Louise (Reynolds) Coey; grad. Denman sch., 1891, Girls' high sch., 1895, S.F.; spl. work U. of Calif., 1906-07; *m.* Franklin Theodore Hittell, of S.F., July 10, 1918. Engaged in perpetuation of Hittell residence in S.F., where Hittell's famous History of Calif. was written, as library of Californiana. Mem. Channing Auxiliary. *Clubs:* Woman's City, Century (S.F.). *Address:* 808 Turk St., San Francisco.

YARD, Willis Stuart, utility corpn. official; *b.* San Francisco, July 10, 1883; *s.* Edward J. and Hattie W. (Wells) Y.; ed. U. of Utah, 1899-1902, Cornell U. 1904-05; *m.* Genevieve T. Loyd, of Athens-on-Hudson, N.Y., Aug. 15, 1906; children—Mrs. Marjory Pinther, Janice. With Pacific Gas & Elec. Co., San Francisco, 1912—, fitter's helper, 1912, cadet engr. at Potrero plant, 1913, asst. supt. of same, 1914-17, supt., 1917-20, gas engr., 1920-23, vice-pres. in charge gas constrn. and operation, 1923—. Mem. Amer. Gas Assn., Pacific Gas Assn. (pres., 1926-27). Republican. Episcopalian. *Clubs:* Engineers, Commonwealth, S.F. Golf & Country (S.F.). *Home:* 14 Santa Clara Ave. *Office:* 245 Market St., San Francisco.

PYZEL, Daniel, chem. engr.; *b.* Amersfoort, Holland, Feb. 10, 1877; *s.* Dr. Ewald Daniel and Johanna Dorothea (Murling) P.; Chem. E., Tech. U., Delft, Holland, 1897; *m.* Maria Catharina von Glahn, of Haarlem, Holland, Aug. 10, 1899; children

Ewald, Johan Frederik Marinus, Robert Felix, Daniel Jr. Entered employ of a subsidiary oil company of the Royal Dutch Shell Concern, Java, 1897, retd. to Holland, 1901; with Royal Dutch Shell Concern, Sumatra, 1901-06, Borneo, 1907-11, at head office, in chg. mfg. dept., The Hague, Holland, 1911-18; asso. with the Shell Co. of Calif., San Francisco, 1918—, dir. 1925—; dir. Simplex Refining Co., S.F., 1923—. Protestant. *Home:* 117 Sheridan Ave., Piedmont. *Office:* 200 Bush St., San Francisco.

SCHOLES, Robert Dean, attorney; *b.* Red Bluff, Calif., Nov. 23, 1902; *s.* George Wince (dec.) and Sadie A. (Snelling) S.; ed. pub. schs., Tamalpais (Calif.) Mil. Acad.; LL.B., San Francisco Law Sch., 1927. Engaged prac. law in S.F., 1927—. Mem. Sigma Delta Kappa (chancellor Rho chapt. 1925-26, nat. v.p. 1927-29). Republican. Episcopalian. *Home:* 1545 Green St. *Office:* 68 Post St., San Francisco.

COFFIN, James, merchant *(deceased 1906); b.* N.Y. City, Oct. 1849; *s.* Edmund and Sarah (Lamdin) C.; ed. Yale U.; *m.* Sarah Lucia Allen, of San Francisco, Dec. 1878; children—Marion (Mrs. Eells), Natalie (Mrs. Greene), Sarah DeWitt. Asso. with the Union Sugar Co., S.F., many yrs. Resided at Ross.

COFFIN, Sarah Lucia Allen (Mrs. James Coffin); *b.* West Point, N.Y.; *d.* Lucius Hamilton and Sarah (DeWitt) Allen; ed. in San Francisco; *m.* James Coffin, of S.F., Dec. 5, 1878 (dec.); children — Marion (Mrs. Eells), Natalie (Mrs. Greene), Sarah DeWitt. Republican. Episcopalian. *Club:* Town & Country (S.F.) *Address:* Ross, Marin Co.

LIVERMORE, Caroline Sealy (Mrs. Norman B. Livermore), clubwoman; *b.* Galveston, Tex.; *d.* George and Magnolia (Willis) Sealy; A.B., Vassar Coll., 1905; *m.* Norman Banks Livermore, of San Francisco, Jan. 5, 1910; children—Norman Banks Jr., George Sealy, John Sealy, Horatio Putnam, Robert. Active in charity, civic and church work; one of group instrumental in forming civic opera and childrens' symphony; del. to Episcopal convention, Washington, 1928; chmn. woman's com. for Grace Cathedral bldg. fund, S. F. Mem. Amer. Genetic Soc., Assn. of Univ. Women, Calif. Botanical Soc., Save the Redwoods League, S.F. Community Chest, Woman's Aux. of Episcopal Ch. in Calif. (vice-pres.). Republican. Episcopalian. *Clubs:* Town & Country, Century, Woman's Athletic, Woman's City, Vassar, Garden (S.F.); Meadow (Tamalpais). *Homes:* 1045 Vallejo St., San Francisco; (country) Ranch Montesol, Calistoga.

OSBURN, Willie, corporation official; *b.* Willard, Kan., Oct. 16, 1894; *s.* Delaney and Melvina Jane (Lane) O.; ed. pub. schs., Kan.; *m.* Margaret Jack Greathead, of Vallejo, Calif., Oct. 16, 1924; 1 dau., Jacqueline Winifred. Sec. and treas. Amer. Brass & Copper Supply Co., Oakland, Calif. Enlisted in U.S.N., Dec. 1917; served as chief yeoman in Tutuila, Samoa; disch. Feb. 1920. Mem. O.E.S. Mason (K.T., 32°, Shriner). Republican. Presbyn. *Home:* 1066 Trestle Glen Rd. *Office:* 523 4th St., Oakland.

POTTER, Ira H., banker; *b.* Rosedale, Kan., Apr. 5, 1889; *s.* Fred L. and Ida Jane (Keever) P.; grad. Christian Bros. Coll., St. Joseph, Mo., 1906; *m.* Fannie Maud Sparks, of St. Joseph, July 2, 1913; children—Harold L., Dorothy Fay. Entered employ St. Joseph Stock Yards Bank, So. St. Joseph, Mo., as office boy, 1906, held various posts to vice-pres. and dir., 1906-20; elec. sec. St. Joseph Cattle Loan Co., So. St. Joseph, 1915, later vice-pres. and dir. and still later sec. and dir. Mo. River Investment Co., all interests of Swift of Chicago; became pres. San Francisco Cattle Loan Co., 1921; pres. and dir. Bank of South San Francisco, 1922—. Mem. San Mateo Co. Chamber Commerce (vice-pres. and dir.), So. S.F. Chamber Commerce (vice-pres.), So. S.F. Community Chest (pres.), L.O.M. Elk, Odd Fellow, Mason (K.T., Shriner). Republican. Methodist. *Home:* 750 Grand Ave. *Office:* Bank of South San Francisco, South San Francisco.

FITCH, Virginia, clubwoman; *b.* San Francisco; *d.* George Kenyon and Clara Virginia (Duvall) F.; ed. pvt. sch., S.F.; spl. student, U. of Calif. Mem. Asso. Charities of S.F. (dir.), Golden Gate Kindergarten Assn. (mem. bd. of mgrs. since orgn.; pres. 1905—). Republican. Conglist. *Club:* Century (S.F.). *Address:* 1940 Broadway, San Francisco.

TERRY, Wallace Irving, surgeon; *b.* Sacramento, Calif., Nov. 26, 1868; *s.* Wallace Emmet and Laura Abigail (Morrill) T.; B.S., U. of Calif., 1890, M.D., 1892; univs. of Berlin and Paris, 1894-96; *m.* Mary Frances Dudley, of Stockton, Calif., Apr. 19, 1898; children — Elizabeth Dudley (Mrs. Robertson Ward), Wallace Irving. Interne, St. Luke's Hosp., San Francisco, 1892-93; city phys., Sacramento, 1893; asst. in surgery, 1899-1903, instr., 1903-07, asst. prof., 1907-12, prof. since 1912, U. of Calif. Fellow Am. Surg. Assn., A.M.A.; mem. Calif. Med. Assn., Am. Coll. Surgeons, Pacific Coast Surg. Assn., Zeta Psi, Nu Sigma Nu, Alpha Omega Alpha, Sigma Xi. Republican. Unitarian. Mason. *Clubs:* Pacific Union, University. *Home:* 2712 Broadway. *Office:* 384 Post St., San Francisco.

JACKSON, Charles Benton, corpn. official; *b.* Sutter Co., Calif., Nov. 23, 1875; *s.* Amer Thomas and Nancy Jane (Hudson) J.; ed. U. of Calif., 2 yrs.; engring. sch., 1 yr.; *m.* Lillian Dennis, of San Francisco, May 30, 1927; children (by former marriage) —Virginia, Mary Louise, Geraldine. Early in career engaged in grain farming, Calif., and stevedoring, S.F.; lineman, Mt. Whitney (Calif.) Power Co., later dist. agt. for same at Porterville, Calif., until 1904; inspr. and surveyor, San Joaquin Light & Power Co., Fresno, Calif., later supt. Fresno Traction Co., a subsidiary; next engaged in orange growing, Lindsay, Calif., 4 yrs.; retd. to San Joaquin Light & Power Co., 1915; supt. Fresno City Water Co., 1915-Oct. 1926, when co. was acquired by the Federal Water Service Co. of N.Y., together with Hermosa - Redondo - Belvedere, Bakersfield, Visalia, Hanford, Stockton, Oroville, Chico, Redding, Willows, Livermore, Petaluma and Port Costa (Calif.) system, and became the Calif. Water Service Co., with hdqrs. S.F., vice-pres. and gen. mgr. same, 1926—; chmn. Fresno Co. probation com. Four min. speaker, Liberty loan drives, World War. Commr. for Fresno, Boy Scouts of Amer.; mem. Fresno Co. Chamber Commerce (industrial com.). Mason (Shriner). Presbyn. *Clubs:* Lions (S.F.), Fresno Commercial (ex-pres.). *Home:* 501 Urbana Dr. *Office:* Hunter-Dulin Bldg., San Francisco.

RAAS, Andre, capitalist; *b.* Strassburg, Alsace, France, Apr. 6, 1869; *s.* Charles and Sarah (Blum) R.; ed. Imperial Lyceum, Strassburg, 1874-84; Coll. City of N.Y., 1885-86; Packard's Bus. Coll., N.Y. City, 1886-87. Entered employ of gen. merchandise store, San Angelo, Tom Green Co., Tex., as clerk, 1887, later bookkeeper; later asst. cashier, San Angelo Nat. Bank, and engaged in wool commn. bus. prior to 1893; became asso. with Lyons & Co. (later Lyons & Raas Co.), whsle. wine dealers, San Francisco, which later became the Lyons Calif. Glace Fruit Co., and was vice-pres. of both corpns.; retired 1925. Mason (32°, Shriner). Republican. Free Thinker. *Home:* 940 Bay St. *Office:* 2545 16th St., San Francisco.

MACDONALD, Ferdinand Lodewyk Willekes, merchant; *b.* Santa Rosa, Calif., Sept. 8, 1874; *s.* Eliza Christinus Willekes and Catherina Frederica Elizabeth (Wagenaar) M.; ed. high sch., Den Helder, The Netherlands; corr. schs.; *m.* Madeleine Pruisette Delprat, Melbourne, Australia, Mar. 9, 1920. Organized fruit packing and shipping bus., Watsonville, Calif., 1898, inc. same as Macdonald & Sons, 1902, and estab. brs. at Aptos and Sebastopol, Calif., and Wenatchee, Wash.; estab. export office, San Francisco, 1910; estab. Macdonald & Co., importers and exporters, S.F., 1912, estab. agencies and affiliations abroad, 1919-20, liquidated assets of bus., on death of partner, 1921, continued as sole owner of same, 1922—; mem. Netherlands com., P.P.I.E., S.F., 1914, commr. of Netherlands East Indies, at P.P.I.E., 1915; actg. hon. consul gen. of Netherlands, and estab. office in N.Y., 1918; organized and conducted first traveling trade exhibit, from S.F. to Australia, 1927. Mem. Holland-Amer. Chamber Commerce (co-founder, 1913, vice-pres. and sec. to 1917), Ill. Commercial Mens' Assn. Independent Republican. Theist. *Clubs:* Union League, Commonwealth (S.F.). *Home:* Acorn Cottage, Valparaiso Ave., Menlo Park. *Office:* 373 Brannan St., San Francisco.

BOYD, Una Ruple (Mrs. Charles Johnston Boyd), child welfare worker;

b. Oskaloosa, Ia.; *d.* Lieut. George Hardy and Laura Eugenia (Bussey) Ruple; ed. pub. schs., Denver; *m.* Charles Johnston Boyd, of Denver, Apr. 2, 1896. Active in child welfare work, Denver, 1890-1908; vice-pres. Flower Mission, 1890-95; chmn. Penny Provident Fund, 1900-06; del. to Nat. Congress of Mothers, Des Moines, Ia., 1900; supt. day nursery, Denver Woman's Club, 1906-08; supt. Happy Day Home, San Francisco, 1914. During Spanish-Amer. War was chmn. of Colo. Soldier's Aid Soc. Mem. D.A.R., Calif. Soc. Dames of the Loyal Legion (char. mem.), Calif. Nat. League for Women's Service. Republican. Christian Scientist. *Clubs:* Woman's (corr. sec. 1905), Denver; Girls' Musical (S.F.). *Home:* 630 Mason St., San Francisco.

McLAUGHLIN, Emma Moffat (Mrs. Alfred McLaughlin), clubwoman; *b.* San Francisco, Sept. 21, 1880; *d.* Henry and Adrianna G. (Swett) Moffat; A.B., U. of Calif., 1902; *m.* Alfred McLaughlin (M.D.), of S.F., Oct. 29, 1904 (dec.); 1 dau., Jean (Mrs. Jefferson Jennings Doolittle). Mem. Amer. Assn. Univ. Women (chmn. baby hygiene com., 1916-18, chmn. nat. com. of internat. co-operation); Nat. Council of Defense (S.F. chmn. children's com., 1918); Calif. League of Women Voters (pres. S.F. center, 1918-19, internat. chmn. 1927-28); S.F. Community Chest (dir. 1922-25, chmn. coordination com. of dept. of social work, 1922-26); Inst. of Pacific Relations (mem. Amer. group, 1927, sec. S.F. bay region br. of Amer. council, 1928). Non-partisan. Unitarian. *Home:* 3575 Clay St. *Address:* c/o H. Moffat Co., Crocker First National Bank Bldg., San Francisco.

QUARRY, Paul T., physician; *b.* Ann Arbor, Mich., Dec. 30, 1898; *s.* James J. and Josephine (Harrison) Q.; B.S., U. of Mich., 1919, M.D., 1923; *m.* Mabel Shoemaker, of Fresno, Calif., Aug. 30, 1923; children—James Lee, Robert W. Practiced in Fresno, Calif., 1 yr.; now asso. (as specialist in obstetrics and surgery) with Drs. Samuel S. Bogle and Allen M. Thomson in conducting Santa Rosa (Calif.) Clinic; asst. co. health officer and co. phys., Sonoma Co., 1925—. Served in U.S.N., World War. Mem. Kappa Sigma. Elk, K.C. Democrat. Catholic. *Clubs:* Kiwanis, Country (Santa Rosa). *Home:* 913 St. Helena Ave. *Office:* 313 A St., Santa Rosa.

BOGLE, Samuel S., physician, surgeon; *b.* Maryville, Blount Co., Tenn., Aug. 22, 1867; *s.* John C. M. and Elizabeth (Safell) B.; M.D., U. of Tenn., 1891; *m.* Bess Woodward, of Santa Rosa, Calif., 1916. Surgeon, Nashville (Tenn.) City hosp., 1891-92; practiced in Chattanooga, Tenn., 1891-92; Monterey, Calif., 1893-98, Santa Rosa, 1898-15; asst. to chief surgeon, Northwestern Pacific Co., San Francisco, 1915-17; mgr. Santa Rosa Clinic, which is oper. in asso. with Drs. Paul T. Quarry and Allen M. Thomson, 1925—; co. phys., Sonoma Co., 1910—. Mem. Amer., Calif. State and Sonoma Co. med. assns., Amer. Assn. of Ry. Surgeons, Pacific Ry. Surgeons Assn. (ex-pres.), Santa Rosa Chamber Commerce (ex-pres., and dir. 10 yrs.), B.P.O.E. (life mem. Santa Rosa Lodge, pres. Elks' Bldg. Assn. 10 yrs.). Mason (K.T., 32°, Shriner). *Club:* Golf & Country (Santa Rosa). *Address:* 313 A St., Santa Rosa.

O'GARA, John, attorney; *b.* Mtn. View, Santa Clara Co., Calif., Sept. 25, 1869; *s.* Michael and Margaret (Halligan) O.; A.B., Santa Clara Coll., 1892, A.M., 1893; LL.B., Hastings Coll. of Law, San Francisco, 1896; hon. LL.B., St. Ignatius U., S.F.; *m.* Antoinette M. Tobin, of S.F., July 20, 1898; children—Miriam A., Gerald J., James A., Edward V., Paul F., Jane M., Louis A., Charles H., Mary A.T. Student telegrapher, Central Pacific R.R. (now S.P. Co.), Yountville, Calif., and telegrapher at Goodyear and Summit, Calif., stas., 1884, telegrapher and asst. agt., at South Vallejo, Calif., 1885-87; telegrapher and ticket clk., S.P. Co., at Stockton, 1887, cashier and asst. agt., 1888-89, temp. actg. agt., 1889; practiced law, S.F., 1897—, mem. law firm Barrett & O'Gara, S.F., 1897-99; asst. dist. atty., S.F., 1906-10; asso. in law practice with Walter J. DeMartini, S.F., 1910—; spl. counsel, apptd. by atty. gen. of Calif., People vs. Ruef, 1910-11; instr. in law, St. Ignatius U., S.F., 1913—. Mem. S. F. Bar Assn., Ancient Order of Hibernians, Phi Delta Phi. N.S.G.W., K.C. Democrat. Roman Catholic. *Club:* Commonwealth (S.F.). *Home:* 1142 Filbert St. *Office:* Mills Bldg., San Francisco.

FOWLER, Frederick Hall, civil engr.; *b.* Fort Custer, Mont., Mar. 30, 1879; *s.* J.L. and Marion (Hall) F.; A.B., Stanford, 1905; *m.* Elsie Branner, of Stanford, Dec. 20, 1909. Engr. in charge constrn. Calif. sect. Laguna dam, Colo. River, 1905-06; engr. on surveys for proposed American River water supply for San Francisco, 1906-07; instr. in civ. engring., Stanford, 1907-08; in Europe and Egypt, 1908-09; engr. on topographic surveys, Mich., 1909; same on sewer constrn., Calif, 1910; hydro-electric engr. and dist. engr. U.S. Forest Service, San Francisco, 1910-22; engring. rep. in Calif. and Nev. of Federal Power Commn., 1920-22, and cons. civ. engr., San Francisco, since 1922. Adviser for U.S. Fuel Administration, Calif., 1917-18; capt. and topographic officer 211th Engrs., U.S.A., Camp Meade, Md., 1918. Mem. cons. bd. San Gabriel River Flood Control, 1927; chmn. com. on sanitation, Palo Alto Regional Plan, financial com. sewage disposal research com., northern Calif.; mem. Calif. Forest Research advisory com. Mem. Am. Soc. C.E. (dir.), Soc. Am. Mil. Engrs., Seismological Soc. of America, Am. Ornithologists Union, Cooper Ornithol. Club, Stanford Alumni Assn. (ex-pres.), Delta Upsilon. *Clubs:* University, Engineers, Commonwealth. *Author:* Hydro-electric Power Systems of California, 1923; and of various papers on power development, flood control, dam design, Colo. River, etc. *Home:* 221 Kingsley Av., Palo Alto. *Office:* Crocker First Nat. Bank Bldg., San Francisco.

DENNISON, William E., commn. mcht., ins. broker *(deceased); b.* Sacramento, Calif., May 26, 1856; *s.* Ezra Farris and Mary Lucinda (Staige) D.; ed. pub. schs., San Francisco, and McClure's Calif. Mil. Acad., Oakland; *m.* Augusta Sumner Taylor, of S.F., Mar. 20, 1890. Cashier and chief acct. John Taylor & Co., wholesalers, S.F., 1874-80; accepted same pos. with Hulme & Hart, wholesale wool and grain, S.F., 1880, and later mem. of firm; subsequently sr. mem. of Dennison Feiling & Co. and W. E. Dennison & Co., commn. mchts., S.F.; interested in ins. bus., 23 yrs. Mem. N.S.G.W. (organizer Yerba Buena Parlor). K.P. Republican. Protestant. *Club:* Olympic (S.F.). Home was at 26 Broderick St., San Francisco.

KEMP, Theodore, univ. pres.; *b.* near Rising Sun, Ind., Apr. 16, 1868; *s.* George C. and Minerva Dora (Stone) K.; A.B., DePauw U., Ind., 1893; Garrett Bibl. Inst., Evanston, Ill., 1885-87; sch. of theology (formerly at DePauw U.), 1891-93; D.D., Ill. Wesleyan, 1907, LL.D., 1911; *m.* Flora B. Truitt, of Indianapolis, Nov. 28, 1893. Ordained M.E. ministry, 1895; pastor, Allerton, Ill., 1893-96, Petersburg, 1896-1900, Grace Ch., Jacksonville, 1900-02, Charleston, 1902-5, Grace Ch., Bloomington, 1905-08; teacher English Bible and ethics, 1906-07, pres., 1908-22, Ill. Wesleyan U.; asso. sec. Commn. Internat. Justice and Goodwill of Federal Council of Chs., 1923-24; pastor Hollywood M.E. Ch., South Los Angeles, 1924-26. Mem. Religious Edn. Assn., Am. Geog. Soc., Assn. of Methodist Coll. Presidents; fellow Royal Soc. Arts, London. Mason (32°). Republican. *Clubs:* Artland (mgr. 1927), Rotary, City. *Home:* 806 N. June St., Los Angeles.

ZIPF, Albert F., transportation mgr.; *b.* Idaho City, Idaho, Jan. 22, 1878; *s.* Herman and Elizabeth Carolyn (Halpin) Z.; ed. pub. schs., Idaho; *m.* Saidee E. Walsh, of San Francisco, Apr. 10, 1901 (dec.); children—Laska C. (dec.), Albert F. Jr., Carolyn C. With Wells Fargo & Co., S.F., 1892-98; Purser, Alaska Commercial Co., 1898-1900; agent Northern Commercial Co., Alaska, 1900-04; traffic mgr. Northern Navigation Co., 1904-14, White Pass & Yukon Route, 1914-19, Pacific Steamship Co., S.F., 1919-20; gen. mgr. Carlisle Packing Co., salmon packers, S.F., 1920-23; v.p. and Pacific coast mgr. Williams Steamship Co., S.F., 1924—. Mason (32°, Shriner). Republican. Episcopalian. *Clubs:* Transportation, Commercial, Family (S.F.); Arctic (Seattle, Wash.). *Home:* 1127 Greenwich St. *Office:* 110 California St., San Francisco.

BEHRENS, Albert P., banker; *b.* San Mateo Co., Calif., Mar. 19, 1887; *s.* H. J. and Alice (Nisson) B.; ed. pub. schs. and bus. coll.; *m.* May Cole, Sept. 16, 1914; children—May Beth, Albert P. Jr. Became stenographer, Petaluma (Calif.) Savs. Bank, 1908, teller, 1911, asst. cashier, 1912, cashier, 1921—; cashier, Sonoma Co. Nat. Bank, Petaluma, 1921—; elec. vice-pres. and mgr. both banks, 1928. N.S.G.W., Odd Fellow, Mason. Republican. *Address:* Petaluma.

DENMAN, Frank H., banker; *b.* Petaluma, Calif., Aug. 7, 1856; *s.* Ezekiel and N. Louise (Hardenbergh) D.; Ph.B., U. of Calif., 1877; *m.* Charlotte Edwards, 1885. Engaged in agr. until 1880; co. surveyor, Sonoma Co., Calif., 1880-86; became cashier, Sonoma Co. Nat. Bank, Petaluma, 1886, now pres. of same; pres. Petaluma Savs. Bank. Elk, Mason (K.T., Shriner). Republican. *Clubs:* Country, Rotary (Petaluma); Country (Santa Rosa, Calif.). *Address:* Petaluma.

MOULTON, Irving Farrar, banker (retired); *b.* Boston, Feb. 12, 1857; *s.* Jotham Tilden and Charlotte (Fenno) M.; ed. pub. schs., Boston, Roxbury (Mass.) Latin Sch.; *m.* Ann Scholfield, of Butte Co., Calif., Dec. 12, 1880; children— Harriette Wing, Brooks Fenno (dec.); *m.* 2nd, Frances Hovey Spafford, of San Francisco, Sept. 4, 1923. Asso. with Kidder, Peabody & Co., bankers, Boston, 1873-78; with Nevada Bank, S.F., 1878-1881; with the Bank of Calif., S.F., serving successively as bookkeeper, asst. cashier (1890), cashier, vice-pres. and dir., 1881-1919, still mem. bd. of dirs. Republican. Episcopalian. *Clubs:* Commonwealth, Commercial (S.F.). *Home:* 2199 Divisadero St., San Francisco.

ATHERTON, Gertrude Franklin, author; *b.* San Francisco, Oct. 30, 1857; *d.* Thomas L. and Gertrude (Franklin) Horn; pvt. schs. and under pvt. teachers; *m.* George H. Bowen Atherton, of Menlo Park, California (died 1887). Has lived abroad much of time. Chevalier Legion of Honor (French), 1925. *Author:* The Doomswoman, 1892; A Whirl Asunder, 1895; Patience Sparhawk and Her Times, 1897; His Fortunate Grace, 1897; American Wives and English Husbands, 1898; The Californians, 1898; A Daughter of the Vine, 1899; The Valiant Runaways, 1899; Senator North, 1900; The Aristocrats, 1901; The Conqueror, 1902; The Splendid Idle Forties, 1902; A Few of Hamilton's Letters, 1903; Rulers of

Kings, 1904; The Bell in the Fog, 1905; The Traveling Thirds, 1905; Rezanov, 1906; Ancestors, 1907; The Gorgeous Isle, 1908; Tower of Ivory, 1910; Julia France and Her Times, 1912; Perch of the Devil, 1914; California—an intimate History, 1914; Before the Gringo Came, 1915; Mrs. Balfame, 1916; The Living Present, 1917; The White Morning, 1918; The Avalanche, 1919; Sisters in Law, 1921; Sleeping Fires, 1922; Black Oxen, 1923; The Crystal Cup, 1925; The Immortal Marriage, 1927. *Address:* 2101 California St., San Francisco.

THURLOW, Alfred Amos, physician; *b.* Battle Creek, Mich., Sept. 28, 1884; *s.* John H. and Mary (Constance) T.; M.D., U. of Mich., 1909; *m.* Evelyn Fuller, of Cullman, Ala., 1910; children—John, Jeanne Constance, Alfred Amos Jr. Interne, N. P. Ry. hosp., Missoula, Mont., and City hosp., Seattle, Wash.; practiced in Cullman, Ala., 2 yrs., Okla., 6 yrs.; asst. to dir. of Calif. State Home, Sonoma Co., 1919-22; practicing phys., splst. gynecology and obstetrics, Santa Rosa, Calif., 1922—. 1st lieut., Med. Corps, U.S.A., World War. Mem. Amer. and Calif. State med. assns., Sonoma Co. Med. Soc. (pres.), Amer. Legion, Beta Epsilon. M.W.A., Elk. *Address:* 505 B St., Santa Rosa.

PEOPLES, S. Z., physician, surgeon; *b.* Sonoma Co., Calif., Apr. 19, 1878; *s.* Andrew and Mary E. (Worth) P.; M.D., U. of Calif., 1904; *m.* Helen Anderson, Feb. 1906; children—Stuart Anderson, Janet Lucille. Practiced med., Petaluma, Calif., 1904—; mem. Petaluma bd. of edn., 21 yrs., now pres. of same. Enlisted in Med. Corps., U.S.A., World War, later commd. 1st lieut; sta. Camp Lewis base hosp., Wash., 1918-19. Mem. Sonoma Co. Tuberculosis Soc. (pres.), Amer. Legion, I.O.R.M. N.S.G.W., Odd Fellow, Mason. Democrat. *Club:* Golf & Country (Petaluma). *Address:* Petaluma.

LISSNER, Meyer, lawyer; *b.* San Francisco, Calif., June 16, 1871; *s.* Louis and Mathilda (Block) L.; ed. pub. grammar and high schs., Oakland, Calif.; Los Angeles Law Sch., 1898-99; *m.* Ermine Greenhood, of Oakland, Aug. 12, 1896; children—Louis Meyer, Jay Greenhood, Aline Mathilda. In practice at Los Angeles, 1899—. Organizer and sec. Non-Partisan City Central Com., 1906; an organizer, Lincoln-Roosevelt Republican League in Calif., 1907 (chmn. Los Angeles County exec. com., 1908, v.p., 1910); organized City Club, Los Angeles, 1907 (pres., 1911); pres. Good Govt. Organization, 1909; organizer and sec. Good Govt. Fund, 1909-11; mem. exec. com. Direct Legislation League, Calif., 1909-11, Nat. Municipal League, 1909-16, v.p., 1917—. Chmn. Calif. Rep. State Central Com., 1910-11; mem. exec. com. Prog. Nat. Com., 1912-16. Pres. Bd. of Pub. Utilities, City of Los Angeles, 1909-11; mem. Calif. Industrial Accident Commn., 1915-19. Editor California Outlook, 1914-17; mem. U.S. Shipping Bd., June 16, 1921-Dec. 31, 1925 (resigned). *Clubs:* City (Los Angeles); Commonwealth (San Francisco). *Office:* Roosevelt Bldg., Los Angeles.

DEVOTO, Anthony Stephen, attorney; *b.* San Francisco, May 24, 1885; *s.* Antonio and Catherine (Santoccoli) D.; B.L., U. of Calif., 1908, J.D., 1910; *m.* Dorothy Jennings, of S.F., Nov. 24, 1920; children—Justin Anthony, Donald Jennings. Mem. firm Devoto, Richardson & Devoto, attys., S. F. Mason, N.S.G.W. Republican. *Clubs:* Olympic, Twelve Ten (S.F.). *Home:* 221-12th Ave. *Office:* Foxcroft Bldg., San Francisco.

OXNARD, Robert, sugar refiner; *b.* La., Oct. 9, 1853; *s.* Thomas and Louise Adeline (Brown) O.; ed. pub. schs.; *m.* Nellie Stetson, of San Francisco, Calif., Apr. 28, 1891. Began as corr. clk. with Zaldo & Co., sugar exporters, Havana, Cuba, 1872; sugar refiner, Brooklyn, N.Y., 1876-87; pres. Am. Sugar Refinery Co., 1888-

1904, also sec. Western Sugar Refinery Co., both of San Francisco; pres., later v.p. Am. Beet Sugar Co., 1905-22; now chmn. bd. Calif. Sea Products Co.; dir. Savannah Sugar Refining Corpn. Republican. Catholic. *Clubs:* Pacific Union (San Francisco); Union (New York). *Home:* 2104 Broadway. *Office:* Mills Bldg., San Francisco.

DENNISON, Walter Emerson, mine operator; *b.* Kankakee Co., Illinois, Aug. 17, 1856; *s.* Walter Horace and Nancy Jane (Ransom) D.; A.B., Ohio Wesleyan U., 1877; student Cincinnati Law Sch., 1879-80; *m.* Isabella Baxter Richardson, of Delaware, O., Nov. 2, 1882; children—Isabel, Leonidas Richardson, Estelle (dec.), Margaret, Walter Emerson. Principal Upper Sandusky (O) high sch., 1877-78, supt., 1879; agent Continental Oil & Transportation Co., Los Angeles, 1880; supt. Sacramento & Stockton agencies C.O. & T. Co., Sacramento, 1881, supt. agencies at San Francisco, 1882-84; guardian Yosemite Valley, 1884-87; mgr. southern div. Elec. Dev. Co., Los Angeles, 1888; hydraulicking on Coffee Creek, Trinity co., Calif., 1889; supt. Taylor Mine (quartz), El Dorado co., Calif., 1890; organ. City St. Impvt. Co., S.F., and sec. and dir. same, 1891; sec. and dir. Calif. Bituminous Block Mfg. Co. and converted Stockton horse car lines to elec. lines for City St. Impvt. Co., 1892; paved J and K Sts., Sacramento, for City St. Impvt. Co., 1892-93, mgr. Humboldt jetties const. at Humboldt Bay for same, 1893-98, built section of breakwater at Port Harford, Calif., for same, 1898, paved Riverside Ave., Spokane, Wash., for same, 1898; pres. and gen. mgr. Steiger Terra Cotta & Pottery Wks., S.F., 1898-1922; sec. New Hope Oil Co., 1899-1918, dir. 1899-1926; mem. S.F. com. for removal of debris from prin. sts. s. of Market St. after fire, 1906; mem. exec. com. Citizens' Alliance, S.F., 1907; State Harbor commr., S.F., 1907-11; owner Kankakee ranch, Merced co., Calif., 1917-26; pres. Bolivar Mines Inc., oper. in Venezuela, with hdqrs. in S.F., 1927—. Mem. Nat. Terra Cotta Soc. (charter and hon. life mem.), Amer. Red Cross (life), S.A.R. (life), Calif. Soc. of Mayflower Descendants (life), Calif. Genealogical Soc., Beta Theta Pi (life), Merced Co. Farm Bureau. Republican. *Clubs:* Commonwealth (life), Merchants' Exchange (S.F.). *Home:* 2150 Santa Clara Ave., Alameda. *Office:* 582 Market St., San Francisco

STAHL, Francis Albert, fire ins. co. mgr.; *b.* San Francisco, Feb. 4, 1882; *s.* Arnold and Louisa (Lanenstein) S.; ed. Calif. Sch. of Mech. Arts, S.F.; *m.* Florence McDonnell, of Alameda, Calif., Jan. 5, 1906; 1 dau., Virginia Florence. Draftsman, Bd. of State Harbor Commrs., 1898; asso. with Edward Brown & Sons, fire ins., S.F., 1898-1900; with Bd. of Fire Underwriters of the Pacific, 1900-15; spl. agt. for northern Calif., Union Assurance Soc. and Law Union & Rock Ins. Co., 1915-20; asso. with New Hampshire Fire Ins. Co., 1920-25; Calif. state mgr. Vulcan Underwriters, hdqrs. S.F., 1925—. Mem. Fire Underwriters Assn., Ancient Order of Blue Goose. N.S.G.W., Elk. Republican. *Clubs:* Encinal Yacht (dir.), Rod & Gun (Alameda); Athens Athletic (Oakland), Western Gun, Golden Gate Gun. *Home:* 2012 Alameda Ave., Alameda. *Office:* 216 Pine St., San Francisco.

SAWYER, Harold M., attorney; *b.* Troy, N.Y., June 2 1882; *s.* Walter W. and Alice L. (Merriam) S.; A.B., Yale U., 1903, M.A., 1906; student U. of Berlin, 1903-04; LL.B., Harvard U. Law Sch., 1907; *m.* Eleanor Ecob, of Flushing, L.I., N.Y., Apr. 10, 1913. Practiced law in Portland, Ore., 1908-1919 San Francisco, 1920—, specializing in admiralty and maritime law and marine ins. Mason. *Clubs:* Commercial, Commonwealth, Calif. Camera, Fgn. Trade, Public Spirit (S.F.). *Home:* 180 Stonewall Rd., Berkeley. *Office:* Mills Bldg., San Francisco.

DRUM, John Sylvester, banker; *b.* Oakland, Calif., Apr. 16, 1872; *s.* John Sylvester and Sarah Jane (Gass) D.; A.B., St. Ignatius Coll., San Francisco, 1891; Hastings Coll. of Law (U. of Calif.), 1894; *m.* Georgie A. Spieker, of San Francisco, Apr. 22, 1908; 1 son, John. Admitted to Calif. bar, 1894, and practiced in San Francisco, until 1909; pres. Savings Union Bank & Trust Co., 1910-20, Mercantile Trust Co. of Calif. (name after merger with Union Bank & Trust Co.), 1920-27, Am. Trust Co. (name after merger with Mercantile Trust Co.), 1927 to 1929 when he retired; dir. Pacific Gas & Electric Co., Calif. Gas & Electric Corporation, San Francisco Gas & Electric Co., San Francisco-Oakland Terminal Rys., East Bay Water Co. (Oakland), Calif. Pacific Title Ins. Co., Columbia Steel Corpn., Yosemite Valley R.R. Co. Apptd. by Sec. McAdoo, Nov. 1917, as state dir. for war savings in Northern Calif.; apptd. by Pres. Wilson mem. Capital Issues Com. under the War Finance Corpn. Act of Apr. 5, 1918. Pres. Am. Bankers' Assn., 1920-21. Democrat. Catholic. *Clubs:* Pacific Union, University, Olympic, Bohemian, Burlingame Country. *Addresses:* Hillsborough, Calif., and Fairmont Hotel, San Francisco.

COFFEY, Walter Bernard, surgeon; *b.* 1868; M.D., Cooper Med. Coll. (now Stanford Med. Dept.), San

Francisco, 1889; LL.D., St. Mary's Coll., Oakland, Calif.; *m.* Laura E. Terry, 1902. Chief surgeon and mgr. Hosp. Dept., S.P. Co. Mem. bd. St. Francis Hosp. Fellow Am. Coll. Surgeons; mem. A.M.A., Calif. Med. Soc., etc. *Home:* 2340 Vallejo St. *Office:* Medical Bldg. Bush and Hyde Sts., San Francisco.

FRISBIE, Geraldine Elizabeth Sulton (Mrs. William Frisbie), clubwoman; *b.* Rochester, N.Y.; *d.* Hiram D. and Sarah Beals (Hall) Sulton; ed. pvt. and pub. schs., Rochester; *m.* Lester Philip Cooley, of San Francisco, Mar. 20, 1866 (dec.); children—William Lester, Charles Philip, Frank Sulton, Harold Mortimer (dec.); *m.* 2nd, William Frisbie, of Redwood City, Calif., Nov. 29, 1883 (dec.). Operated ranch near Menlo Park, Calif., until 1903; supt. Sunday sch. and sec. bd. of trustees of former Presbyn ch., Menlo Park; organized Ladies' Aid soc. (pres.) and pub. library Menlo Park, and estab. kindergarten (later acquired by city sch. system), Redwood City; active in woman's suffrage campaigns; chmn. San Mateo Co. exhibit for St. Louis Expn., 1904. Active in Red Cross work, Spanish-Amer. War. Mem. Order of Pocahontas (ex-pres.), San Mateo Co. Sunday Sch. Assn. (ex-sec.), Fed. of Woman's Relief Corps (vice-pres. Fed. 9), Woman's Relief Corps (pres. Gen. Geo. S. Evans Relief Corps 36, Redwood City, 1887-88; Calif. and Nev. dept. service pres. 1888, dept. pres. 1889; nat. pres. 1912; mem. W.R.C. Home Board, 1887—, treas. 3 yrs., vice-pres., pres. 1898-1903, 1916—; pres. McKinley Relief Corps 103, Palo Alto, 1905-07). Republican. Presbyn. *Clubs:* Menlo Park (Calif.), Womans' (Palo Alto and San Mateo), Calif. Womans' (S.F.). *Address:* 460 Wisnom Ave., San Mateo.

NEWMARK, Maurice Harris, merchant *(deceased July, 1929); b.* Los Angeles, Calif., Mar. 3, 1859; *s.* Harris and Sarah (Newmark) N.; ed. pvt. acads., Los Angeles, N.Y. City and Paris, France; *m.* San Francisco, July 3, 1888, Rose, *d.* Joseph P. Newmark; 1 dau., Florence (Mrs. S. S. Kauffman). Began, 1876, with H. Newmark & Co., wholesale grocers, Los Angeles (ex-v.p.); ex-pres. Los Angeles Brick Co.; pres. Harris Newmark Co. (real estate, etc.); dir. Farmers & Merchants Nat. Bank; was mem. commn. that consolidated harbor towns with Los Angeles; harbor commr., 1909. Pres. Associated Jobbers, 1899-1912; pres. Southern Calif. Wholesale Grocers' Assn., 1905-17; ex-dir. Bd. of Trade; former dir. and v.p. Mchts.' and Mfrs.' Assn.; former dir. Chamber Commerce. Trustee Southwest Mus., Los Angeles. Mem. Hispanic Soc. of California, Los Angeles County Pioneers' Society, America Philatelic Society, California Historical Society, Southern California Historical Society, American Association for Internat. Conciliation, Zionist Orgn. of America, B'nai B'rith, Nat. League of Masonic Clubs. Republican. Jewish. Scottish Rite Mason (Shriner). *Clubs:* Hillcrest, Jonathan, Los Angeles Athletic, Book Club of Calif., Automobile of Southern Calif., Uplifters, Gamut. An editor of Harris Newmark's Sixty Years in Southern California, 1915, 2d edit., 1925. Collector postage stamps for 50 years and owned a notable collection. Home was at 905 Beacon St., Los Angeles.

HALE, Marshal, merchant; *b.* Schoolcraft, Mich., Feb. 14, 1866; *s.* Marshal and Prudence T. (Dyckman) H.; B.S., U. of Pacific, 1886; *m.* Mae

Miller of San Francisco, Calif., Jan. 19, 1898. Began in dry goods business, Sacramento, 1886; moved to San Francisco, 1894; exec. vice pres. Hale Bros. Stores, Inc. (dept. store); ex-pres. Liberty Bank (San Francisco); dir. Bank of Italy (San Francisco), Calif. Nat. Bank (Sacramento), Hale Real Estate Co., Residential Development Co., Down Town Assn., Whitthorne & Swan, Victory Highway; treas. Panama Realty Co. Was pres. Hahnemann Med. Coll. and Hahnemann Hosp. 10 yrs.; playground commr., San Francisco, 6 yrs.; pres. State Bd. Harbor Commrs., Calif., 1911. Chmn. San Francisco Chapter Am. Red Cross, mgr. Pacific div. Am. Red Cross, 1917-18; in France for Am. Red Cross as mgr. S. Intermediate Zone, hdqrs. Lyons, 1918, rank of maj. Pres. San Francisco Retail Dry Goods Assn., 1914, Calif. Retail Dry Goods Assn., 1915; dir. Merchants' Assn. of San Francisco, 5 yrs.; pres. Retail Merchants' Assn.; v.p. Nat. Retail Dry Goods Assn. Republican. Mason. *Clubs:* Bohemian, Commonwealth, Commercial, Presidio Golf; Sutter (Sacramento). *Home:* 26 Presidio Terrace. *Address:* Hale Bros., Inc., San Francisco.

BRINSTAD, Lillie May Bower (Mrs. Charles W. Brinstad), social welfare worker; *b.* Madison, Wis.; *d.* William G. and Julia Minerva (Morrow) B.; grad. U. of S.D., 1892; *m.* Charles W. Brinstad (D.D.), of Vermilion, S.D., May 27, 1893; 1 son, Paul E. Pres. Baptist Women's Bay Cities (Calif.) Quarterly; chmn. Mt. Hermon Federate Sch. of Missions; mem. Women's Commn. and Bay Cities Baptist Board. Mem. Northern Calif. Baptist Women's Missionary Soc. (treas.), W.C.T.U. (pres. Central Union, S.F.), G.A.R. Aux. Republican. Baptist. *Clubs:* Calif. Women's, Musical (S.F.). *Homes:* 2929 Lincoln Way, San Francisco; (country) Healdsburg.

GRAHAM, W. Herbert, plumbing contractor; *b.* England, Sept. 26, 1880; *s.* William John and Harriett (Burton) G.; ed. pub. schs., Oakland, Calif.; *m.* Elizabeth Edna McCutcheon, of Oakland, Dec. 16, 1903; children—Ewart Brown (dec.), W. Herbert Jr., Howard F., Dudley B. Engaged in plumbing bus. in Oakland, 1902—; v.p. and bldg. appraiser Cosmopolitan Bldg. & Loan Assn., Oakland, 1912—; mem. advisory commn. Oakland Bd. of Edn., 1922, Bd. of Freeholders which drafted proposed city and co. charter (Alameda co.), 1923, candidate for State senate, 1926, pres. Telephone Users Protective Assn. (citizens' com. investigating proposed $7,000,000 increase in rates), 1928—; also identified with movements sponsoring Blue Sky law, Alien Land law, Civil Service law, Free Text Books act, Good Roads law, Mothers' Pension act, Sanitation Bill for Labor camps, Compensation act, Workmen's Compensation act, Child Labor law, Minimum Wage for Women law, 8 Hour Law for Women; also mem. Citizens' Water com. (which laid foundation for Mokelumne project), etc. Mem. State Assn. of Master Plumbers (pres. 1921, chmn. state legislative com.), Master Plumbers' Assn. of Oakland (pres. 1920), Merchants' Exchange of Oakland (dir. 1910—, chmn. municipal water com.). Mason, W.O.W. Republican. Methodist. *Club:* East Bay Country (Oakland). *Home:* 826 E. 20th St. *Office:* 1120 Webster St., Oakland.

ANDERSON, Oscar, master mariner; *b.* Norway; *s.* Anders Olson and Helen (Hanson) A.; grad. as master of ocean steamships, Capt. Henry Taylor's Nautical Acad., San Francisco, 1902; *m.* Neile Messerle, of Santa Rosa, Calif., Dec. 4, 1898 (dec.); children—Oscar Sextus, Helen Georgina Geneva (dec.). Master mariner for 35 yrs. Mem. Master Mariners' Benev. Assn. (pres. 1926, jr. commodore 1927). Republican. Pentecost. *Address:* 2295 Geary St., San Francisco.

STRICKLAND, Erve C., laundry owner; *b.* Athens, Mich., Nov. 29, 1874; *s.* C. E. and Sarah (Cullen) S.; ed. pub. schs., Johnson's Bus. Coll., Topeka, Kan. Engaged mercantile bus. in Kansas prior to 1897, oper. 4 establishments; mercantile bus. in San Francisco, 1901; contractor, San Luis Obispo, Calif., 1901-12; acquired Temple Laundry Co. Inc., San Jose, Calif., 1912, and now owner and mgr. of same. Enlisted as pvt. 20th Kansas Vol. Inf., 1897, subsequently becoming bandmaster; served under Gen. Funston in 16 engagements in Philippine Islands; mustered out at Presidio, S.F., Oct. 1899; military instr. and bandmaster at Haskell Inst., Lawrence, Kan., 1899-1901. Decorations: Medals of honor from state of Kansas and from U.S. govt. by spl. act of Congress and commended by Pres. McKinley. Mem. Nat. Inst. of Laundry men, Calif. State Laundry Owners' Assn., Santa Clara Laundry Owners' Assn. (pres.), United Span.-Am. War Vets., Vets. of Fgn. Wars, Loyal Order Moose. Mason (32°). Republican. *Clubs:* Commercial (charter mem.), 100 Percent (San Jose). *Address:* 15th & John Sts., San Jose.

DICKINSON, Henry James, ins broker; *b.* Lock Haven, Clinton Co., Pa., July 22, 1860; *s.* Col Peter Tiffany and Elizabeth Moore (Jefferis) D (both deceased); ed. pvt. schs.; Cheltenham Acad., Ogontz, Pa.; *m.* Bertha Mae Larrabee, of Buffalo, N.Y., Apr. 25, 1892; children Edward Larrabee, Elizabeth (Mrs. Clarence Peyton Kane). Henry James Jr. Chief clk., Erie R.R. at Buffalo 1881, subsequently accountant, Pullman Co., Buffalo; engaged as corpn. accountant, Buffalo; cashier, paymaster, supply agt. Lehigh Valley Transportation Co., Buffalo; engaged in ins. bus. 1906—, at Burlingame, Calif. 1924—. Was supt. Layman's League (Episcopal ch.) of Western N.Y., sec. Seamens' Home Assn. and chmn. Colored Social Center, both of Buffalo; mem. Soc. of Native Born Pennsylvanians (first pres.), Historical Soc. of Clinton Co. (Pa.), Layman's League (Episcopal ch.) of Calif. Republican. Episcopalian. *Home:* 815 Edgehill Dr. *Office:* 1223 Burlingame Ave., Burlingame.

WOODWORTH, Marshall B., attorney; *b.* Gold Hill, Nev., Dec. 18, 1874; *s.* Joseph and Rose (Borel) W.; LL.B., Hastings Coll. of Law, San Francisco, 1894; *m.* Charlotte Schrage, of Kansas City, Mo., Feb. 15, 1902; 1 son, Marshall B. Jr. Successively cash boy, dry goods store, S.F.; office boy, Milton Andros, atty., S.F.; 4 yrs.; attaché, U.S. dist. ct., S.F.; sec. to U.S. Dist. Judge W.W. Morrow, S.F.; apptd. 1st asst. U.S. dist. atty. at S.F., 1898; U.S. atty., S.F., 1901-05; engaged in practice, federal cts., S.F., 1905—. Mem. Cercle de L'Union. Mason. Republican (former mem. Calif. Rep. state central com.). Conglist. *Home:* 1156 Sutter St. *Office* 519 California St., San Francisco.

CLARK, Eli P., capitalist; *b.* Solon, Ia., Nov. 25, 1847; *s.* Timothy B. and Elvira E. (Calkin) C.; ed. Ia. Coll.; *m.* Lucy H. Sherman, of Prescott, Ariz., Apr. 8, 1880; children—Catherine (Mrs. Barnard), Mary (Mrs. Eversole), Lucy Mason, Eugene Payson. Taught sch., Ia. and Mo.; engaged in farming, Mo., 1867-75; successively mcht., actg. post master and territorial auditor (1877-87), Prescott, Ariz., 1875-87; organized firm of Clark & Adams, sawmill and lbr. mchts., 1878; became sec.-treas. of Prescott & Ariz. Central R.R. (now part of Santa Fe system), 1885; asso. in the orgn. of Los Angeles Consol. Elec. Ry. Co., 1891, becoming vice-pres. and mgr. of operations; acquired horse power lines in Pasadena, Calif., and began operation of the Pasadena & L.A. Interurban, 1895; rebuilt and electrified ry. between Santa Monica and Los Angeles, under name of L.A. Pacific, 1896, pres. and mgr. same until 1909, when acquired by S.P.

Co.; organized Mt. Hood Ry. & Power Co., Portland, Ore., 1906; built Hotel Clark, L.A., 1913; former pres. Clark & Sherman Land Co., Main St. Co., Sinaloa Land Co.; now pres. Eli P. Clark Co., lands, L.A.; vice-pres. bds. of trustees, Pomona Coll., Claremont, and L.A. Y.M.C.A. Mem. Soc. Colonial Wars, S.R. Conglist. (ex-pres., bd. of trustees, 1st Congl. ch., L.A.). *Clubs:* Athletic, Country, Uplifters, University (L.A.). *Home:* 9 St. James Park. *Office:* Subway Terminal Bldg., Los Angeles.

DREW, Frank C., attorney *(deceased 1924)*; *b.* San Jose, Calif., May 31, 1861; *s.* John R. and Mary Frances (Dowling) D.; ed. pub. schs., San Francisco; *m.* Mrs. Helen P. White (nee Ramsay), of S.F., Apr. 7, 1900. Entered pub. bus. with Bacon & Co. as book and job ptr. and proofreader at 17 yrs. of age; amanuensis with Eppinger & Co., wheat mchts., S.F., 1883-87, with Siegfried & Brandenstein, tea importers, 1887-89; compositor and proofreader S.F. Call, 1889-91; stenog. in law office Patrick Reddy, 1891-94; apptd. stenog. to Gov. James H. Budd, 1894, and was political advisor to him many years; official shorthand reporter dept. II, S.F. superior ct. under Judges Rhodes Borden and Lawlor, dur. which time handled campaigns of Borden and Lawlor, prior to 1903; admitted to Calif. State bar, 1903, and became mem. law firm Campbell, Metson & Drew (later Metson, Drew & McKenzie), S.F.; later pres. and supt. L. E. White Lbr. Co., increasing assets from 1 to 5 million. Mem. S.F. Bar Assn., International Assn. of Esperanto Jurists, French Soc. for Dev. of Phonetics, Amer. Geog. Soc., Amer. Esperanto Assn. I.O.R.M., F.O.E., N.S.G.W. *Clubs:* Bohemian, Family, (S.F.); Dec. May 17, 1924. Widow resides 581 Dewey Blvd., San Francisco.

GIACOMAZZI, Edward P., banker; *b.* San Jose, Calif., Mar. 22, 1879; *s.* Peter and Poalina G.; ed. Santa Clara (Calif.) Coll., and bus. coll. in San Jose; *m.* Amelia Ramelli, of Santa Clara co., Calif., 1899; 1 dau., Elsie. Spent early yrs. as merchant at Soledad, Monterey co., Calif.; later bkpr. Spreckels Sugar Co., Spreckels, Calif., 1 yr.; with father and Felix Maggini in gen. mdse. store, San Jose, 4 yrs.; owner gen. mdse. store at Milpitas, Calif., 1903; apptd. postmaster Milpitas, 1905, also dep. co. clk. under Henry Pfister; founder Bank of Milpitas, 1911; dir. of same, 1911—, and pres. 1917—. Elk. Republican. *Address:* Milpitas, Calif.

LUND, Fin, diplomatic rep.; *b.* Finland, Aug. 6, 1884; *s.* Erik and Gertrude (Sarauw) L.; grad. Soro Acad., Denmark, 1900; attended univs. in England, Germany, France, United States; M.A., U. of Calif., 1916; *m.* Grace M. Breen, of San Francisco, Sept. 19, 1911. Entered Danish fgn. service in 1908 and since served in fgn. service in Copenhagen, Hamburg, Paris, West Indies, and U.S.; now His Danish Majesty's consul at San Francisco. Apptd. Knight of Dannebrog by King of Denmark, July 7, 1924. Mem. Amer. and Fgn. Economic & Charitable Assns. Mem. Danish State church. *Clubs:* Bohemian, Olympic, Commercial (S.F.). *Home:* 2509 Pacific Ave. *Address:* 487 Mills Bldg., San Francisco.

CROZIER, Herbert William, consulting engr.; *b.* San Francisco, June 28, 1875; *s.* W. J. and Elizabeth (Mackoen) C.; B.S., U. of Calif., 1899; *m.* Mary E. Sevison, of S.F., Feb. 22, 1925. Engaged in engring. work on Kaweah, Mokelumne, San Gabriel, Santa Ana, Mentone, and San Joaquin rivers, 1899-1905; installed elec. apparatus for Pacific Elec. Ry., rys. at Vallejo-Napa and Stockton-Sacramento, and Ore. Elec. Ry., 1905-07; hydro-elec. work on Stanislaus river, making 1st commercial use of 110,000 volts for transmission, 1908-09; devised admin. and estimate reports, 1910-12; devised new math. treatment for flow of oil, 1912-15; hydro-elec. explor. work on Klamath river, 1922; discovered and dev. hydro-elec. power sites on Hoh, Queets, Cowlitz, North and Columbia rivers in Wash., 1923-26; cons. engr. State of Nevada, mem. Arizona-Nevada engrs. conf., Arizona, Calif., and Nevada engrs. conf., and otherwise interested in Boulder Canyon Project, 1927-28; now appraisal commr. Islais Creek reclamation dist., S.F., and cons. engr. Nevada-Colo. river commn. Mem. Amer. Soc. Mech. Engrs., Amer. Inst. E.E., Nat. Elec. Light Assn., S.F. Elec. Dev. League, Exec. Assn. of S.F., Mechanics' Inst. of S.F. (trustee). Mason. Republican. Presbyn. *Clubs:* Engineers', Commonwealth (S.F.). *Home:* 1990 Great Highway. *Address:* 58 Sutter St., San Francisco.

BELL, Newton Hereford, life ins. counselor; *b.* San Francisco, Apr. 26, 1893; *s.* Daniel Peter and Mabel (Newton) B.; ed. pub. schs., Oakland; *m.* Dorothy True, of Oakland, June 6, 1920. With U.S. post office dept. and customs service, prior to 1917; life ins. counselor, Provident Mut. Life Ins. Co. of Philadelphia, at S.F. 1920—; has lectured on European conditions before bus. and educational orgns.; has made four trips to Europe, visiting the Balkan States, Italy, Germany, Austria, Morocco, Finland, Esthonia, Russia, Poland and later North Africa. With machine gun batln., A.E.F., 2 yrs., World War; later served as French interpreter. Fellow of Royal Geographical Soc. of London, since 1926; mem. Amer. Legion. Mason. Protestant. *Club:* Union League (S.F.). *Home:* 155 Magee Ave., Mill Valley. *Office:* Claus Spreckels Bldg., San Francisco.

SCHULTER, Hans Frank, obstetrician and gynecologist; *b.* Artois (formerly Germantown), Calif., Jan. 1, 1894; *s.* Claus and Charlotte (Jens) S.; A.B., U. of Calif., 1918, M.D., 1922. Interne, U. of Calif. hosp., San Francisco, 1922, asst. resident obstetrician and gynecologist, 1923, later resident obstetrician and gynecologist; asst. resident obstetrician and gynecologist New Haven hosp.; now practicing as splst. in Sacramento. Served in U.S.N.R.F., 1917-18. Mem. O.E.S., Alpha Kappa Kappa. Elk, Mason. Republican. Lutheran. *Club:* Del Rey (U. of Calif.). *Home:* Senator Hotel. *Office:* 1127 11th St., Sacramento.

VAN ARSDALE, William Palmer, (retired); *b.* Howell, Monmouth Co., N.J., Sept. 8, 1854; *s.* Thomas Coffin and Mary (Hagerman) Van A.; ed. dist. schs., Howell and Cedar Creek, N.J.; *m.* Leonie Hortance Lehousse, of Herbeumont, Belgium, and San Francisco, Jan. 17, 1886; children—Leon Vasseur (dec.), Inez Marie Adeline, Maebelle Anita Elizabeth. Mem. Ancient Order of Foresters, Royal Arcanum, I.O.R.M., W.O.W. Democrat. *Address:* 1700 Golden Gate Ave., San Francisco.

ROSSETER, John Henry, merchant; *b.* N.Y. City, Aug. 9, 1869; *s.* John H. and Winifred (Commin) R.; ed. St. Ignatius Coll., San Francisco, Calif.; *m.* Jane Gilchrist, of Berkeley, Calif., June 6, 1906 (died Aug. 29, 1913); *m.* 2d, Alice Gertrude May, of San Francisco, Sept. 7, 1916. Pres. John H. Rosseter Co., San Francisco. *Clubs:* Pacific Union, Bohemian, Olympic (San Francisco); India House (New York); Chevy Chase, Washington Country (Washington). *Home:* 945 Green St., San Francisco; (country) Rancho Wikiup, nr. Santa Rosa.

Office: 354 Pine St., San Francisco.

DAY, George F., dairyman; *b.* Alameda Co., Calif., 1880; *s.* Albert and Cecilia (Abbrott) D.; ed. pub. sch.; *m.* Elizabeth Dickey, Sept. 26, 1908 (dec.); children—Evaline, Albert, Annie. First engaged in bldg. and contracting and later entered dairy bus.; estab. Home Dairy & Ice Works, Healdsburg, Calif., 1918, and since operates same; owner auto tourist camp. Mem. M.W.A. Elk, Forester. *Club:* Kiwanis (Healdsburg). *Address:* Healdsburg.

HILP, Harry H., contractor; *b.* San Francisco, Aug. 1, 1888; *s.* Henry and Emma (Greenberg) H.; ed. Calif. Sch. Mech. Arts, S.F.; U. of Calif.; *m.* Adelaide Wollenberg, of S.F., Sept. 3, 1916; children—Barbara, Harry H. Jr., Marjorie. Asso. with Mahony Bros., bldrs., S.F., 1906-09; timekeeper, Palace Hotel, S.F., 1908-09; supt. of bldgs. Lachman Estate, 1910-12; supt. of constrn. Mt. Zion hosp., S.F. 1912; formed partnership, Barrett & Hilp, contractors, S.F., 1913, gen. contracting, 1915—. Elk, Mason (32°, Shriner). Republican. Jewish. *Clubs:* Civitan (dir. 1924-26), Lake Merced Golf & Country (dir. 1927-28), Concordia (pres. 1928), Argonaut (S.F.); Country (Beresford, Calif.). *Home:* 139 Cherry St. *Office:* 918 Harrison St., San Francisco.

SCHLOESSMANN, Carl L., banker; *b.* Mayence-on-Rhine, Germany, May 30, 1882; *s.* Carl and Hermine (Maisch) S.; ed. Germany, Switzerland, and Paris, France; *m.* Anna Wichers, of Anaheim, Calif., July 15, 1922. Began banking career with Wells Fargo Nevada Nat. Bank, San Francisco, 1905; with German Amer. Trust Co. of Denver, Colo., 1906, for which organ. its Italian dept. and became rep. of the Banco di Napoli, Italy; later apptd. rep. of Amer. and fgn. periodicals in Paris, France; apptd. asst. cashier Kaspare Cohn Bank (now Union Bank & Trust Co.), Los Angeles, spec. in German banking bus., 1914; later organized Schloessmann S.S. Agency and still later the German-Amer. Savs. Bank (which opened in Mar. 1927 as first German-Amer. bank in U.S.), L.A., of which is now pres. Mem. many German socs. Elk, Mason. Republican. Protestant. *Home:* 822 Cavanagh Rd., Glendale. *Office:* 200 W. 8th St., Los Angeles.

NICKEL, James Leroy Jr., rancher, realtor; *b.* Menlo Park, Calif., May 21, 1895; *s.* James Leroy and Nellie (Miller) N.; ed. Yale U., 1914-17; *m.* Gladys Williams, of Sacramento, Feb. 24, 1925. Became asso. with Miller & Lux Inc., packers, San Francisco, Oct. 1919, vice-pres. and dir., June, 1920—. Served in French Army, Aug.-Dec. 1917, and Intelligence Corps, U.S.A., Dec. 1917-May 1919. Mem. Delta Kappa Epsilon. Republican. Episcopalian. *Clubs:* Pacific Union (S.F.), Country (Burlingame). *Home:* 1201 California St. *Office:* Merchants Exchange Bldg., San Francisco.

DOHENY, Edward Laurence, dean of western petroleum producers; *b* Fond du Lac, Wis., Aug. 10, 1856; *s.* Patrick and Eleanor Elizabeth (Quigley) D.; grad. Fond du Lac high school, 1872; *m.* Carrie Estelle Betzold, of Marshalltown, Iowa. As a young man prospected for gold and silver for twenty years, and in 1892, turning his attention to oil prospecting in California and Mexico, became one of the World's outstanding petroleum producers. Discovered several of the most productive oil fields in California and Mexico. Established Pan-American Petroleum & Transport Co.; established, and became Chairman of the Board of, Pan American Western Petroleum Company, also Mexican Petroleum Company of Calif., and Pan American Petroleum Company of Calif.; established and is President to date of Petroleum Securities Co., and

of Doheny-Stone Drill Co Disposed of his interests in Pan-American Petroleum & Transport Co., Pan American Western Petroleum Company, Mexican Petroleum Company of Calif., and in Pan American Petroleum Company of Calif. in 1928. During World War he served as a member of the sub-committee on oil of the U.S.A. Council of National Defense. *Clubs* California, Jonathan, California Yacht (Los Angeles); Bohemian (San Francisco); Union League (Chicago); Atlantic Yacht, of which he is commodore (Brooklyn, N.Y.); Columbia Yacht (New York). *Home:* 8 Chester Place, L.A. *Office:* Petroleum Securities Building, Los Angeles.

SALEEBY, Elijah M., pharmacist; *b.* Mt. Lebanon, Syria, Apr. 8, 1878; *s.* Mitry and Helena Saleeby; ed. pub. schs., Mt. Lebanon; Ph.M., Amer. Coll. of Pharmacy, Beirut, Syria, 1900; post. grad. studies N.Y. Coll. of Pharmacy; *m.* Laura Teeter, of Altoona, Pa., at Manila, P.I., Dec. 27, 1917; 2 sons—Charles, Robert. Engaged in pharmacy, Egypt, 1901-03, N.Y. City, 1903-07; chief pharmacist, U.S. civil service hosp. in P.I., 1907, and at Philippine Gen. hosp., 1907-09; operated own drug store, Zamboanga, P. I., 1909-17; mgr. Martini Drug Co., Manila, 1918; acquired University Drug Co. (now Growers Drug Co.), San Jose, Calif., 1919; later sold this store but re-purchased it and now operates under name Growers Drug Co. Mason (32°, Shriner). Republican. *Home:* 1188 E. Santa Clara. *Address:* 123 W. Santa Clara, San Jose.

HUNTER, Lida Mae Bosler (Mrs. Calvin Fillmore Hunter), genealogist; *b.* Farmer City, Ill.; *d.* Thompson Jr. and Permelia Almina (Nagely) Bosler; A.B., DePauw U.; *m.* Calvin Fillmore Hunter, of Los Angeles, Dec. 10, 1895. Capt. in reclamation dept. Amer. Red Cross during World War. *Author:* The Rainbow of Romance (genealogical study of her parents' ancestors). Mem. Calif. State Genealogical Soc., Alpha Chi Omega (sponsor of Pi chapt. at U. of Calif.; mem. Theta Theta chapt.). Republican. Presbyn. *Club:* Western Women's (S.F.). *Home:* 1020 Bush St., San Francisco.

KEESLING, George H., insurance broker; *b.* San Jose, Calif., Mar. 30, 1898; *s.* George Lincoln and Lila Mae (Hodges) K.; ed. pub. schs., San Jose. Office boy General Accident Fire & Life Assurance Corpn. Ltd., 1916-19, cashier Pacific coast branch office of same, 1919-20; dept. mgr. Behrens & Co. (reorganized into Calif. Agencies Inc. in 1922), gen. agents, 1920-22, and mgr. casualty dept. and asst. sec. of same, with hdqrs. in San Francisco, 1922—. Mem. Pac. Interclub Yacht Assn. (sec. 1926). Mason. Republican. *Club:* S.F. Yacht. *Home:* 975 Bush St. *Office:* 114 Sansome St., San Francisco.

CHUNG, Margaret, physician, surgeon; *b.* Santa Barbara, Calif.; *d.* Wong and Minnie (Chan) C.; ed. U. of S. Calif.; M.D., Coll. of Phys. & Surgs., San Francisco. Interne Women's & Childrens' hosp., Chicago, 1916; mem. staff Kankakee (Ill.) State hosp., 1917; res. staff phys. Juvenile Psychopathic Inst., dept. of criminology, Cook County (Ill.) hosp., 1918; now chmn. exec. staff Chinese hosp., S.F., and res. surg. Hotel Wiltshire, S.F. Mem. Chicago Med. Soc., Nu Sigma Phi. Republican. Protestant. *Clubs:* S.F. Medical Women's, S.F. Women's City. *Home:* Hotel Wiltshire. *Office:* 770 Sacramento St., San Francisco.

ROBINS, John Harvey, realtor; *b.* San Francisco, Mar. 26, 1874; *s.* George and Angelle E. (Job) R.; ed. pvt. and pub. schs.; Boone's U. Sch., Berkeley; Oakland Poly. Bus. Coll.; U. of Calif.; *m.* Celestia Disney, of Stuart, Ia., June 14, 1904 (dec.); children—Harvey R., Marjorie A.; *m.* 2nd, Emma Disney, of Stuart, Ia., Sept., 1918. Engaged in real estate brokerage bus. in Oakland. Mem. Oakland Pub. Welfare League (pres. 1927-28). Mason (Grand Chief Templar, 1913; High Priest, 1921). Republican. Conglist. *Home:* 2739 Webster St., Berkeley. *Office:* Federal Telegraph Bldg., Oakland.

PLUGHOFF, Albert David, auto dealer; *b.* San Francisco, Oct. 21, 1881; *s.* William and Madelein (Vidy) P.; ed. pub. schs., S.F.,; *m.* Myrtle Ruby Smith, of S.F., Dec. 30, 1903. Entered bicycle bus., 1897, with Leav-

itt & Bill (now J. W. Leavitt & Co., auto distributors), S.F., vice-pres. and gen. mgr. same, 1912—; dir. Teal Co., land holding co. Member S.F. Motor Car Dealers (treas.), Nat. Auto Assn. (dir.), Jesters. Elk, Mason (Shriner). *Clubs:* Olympic, Corinthian Yacht, Family (S.F.); Athletic (Los Angeles). *Home:* 1275 Greenwich St. *Office:* 1414 Van Ness Ave., San Francisco.

EVANS, E. W. Mervin, monument mfr.; *b.* Ireland, May 30, 1861; *s.* E. K. and Jane B. (Scriven) E.; ed. pub. schs.; *m.* Martha Ellen Tupper, 1882; children—Vivian M., Edward Esley, Arthur B., Alma M., Virginia, Roy M., Roscoe D. Became expert worker in stone and marble at granite, marble and monument works of W.S. Brown, Petaluma, Calif., purchased bus. 1888, and still conducts same, with br. in El Cerrito. Republican. Mason (32°). *Address:* 122 F St., Petaluma.

BRADLEY, Frederick Worthen, mining man; *b.* Nevada Co., Calif., Feb. 21, 1863; *s.* Henry Sewall and Virginia (Shearer) B.; student Coll. of Mining, U. of Calif., 1882-84 inclusive; *m.* Mary Parks, of Jackson, Amador Co., Calif., Sept. 26, 1901; children—Frederick Worthen, James Parks, Henry Sewall, John Davis. Began mining in Calif., 1884; now pres. Alaska Juneau Gold Mining Co., Alaska Mexican Gold Mining Co., Alaska Treadwell Gold Mining Co., Alaska United Gold Mining Co., Bunker Hill & Sullivan Mining & Concentrating Co., Ocean Shore R.R. Co., Registration & Securities Co., Treadwell Yukon Co.; v.p. Atolia Mining Co.; director Golden Gate Gold Mining Co., First National Bank of Juneau, Juneau Realty Company, American Trust Co., Pacific Steel & Wire Co., San

Francisco Commercial Co., Spanish Mining Co., Sullivan Mining Co. Dir. or trustee San Francisco Chamber Commerce, The Tamalpais Sch., Old People's Home, Y.M.C.A., Y.W.C.A. Mem. Am. Inst. Mining and Metall. Engrs., Mining and Metall. Soc. America, Alaska Mining and Engring. Soc., Calif. Acad. Sciences, Mechanics' Inst., Instn. of Mining and Metallurgy (London). Republican. Presbyn. *Clubs:* University, Pacific Union, Olympic, Bohemian, Engineers', Commonwealth, Commercial, Presidio Golf, San Francisco Golf and Country. *Home:* 2716 Pacific Ave. *Office:* Crocker Bldg., San Francisco.

WESKE, H. W. A., attorney; *b.* Germany, Apr. 26, 1877; *s.* Alwin and Betti (Meyer) W.; ed. pub. schs., San Francisco and Santa Rosa, Calif.; Morrison's Bus. Coll., Santa Rosa. Read law office John Tyler Campbell, Santa Rosa; admitted to Calif. bar, 1898; dep. dist. atty., Sonoma Co., 1899-1902; asso. with O. O. Webber and T. J. Butts, attys., Santa Rosa, 1902 until their deaths, and since engaged in independent practice; sec. Sonoma Co. Rep. central com., 1902-06; chmn. 1920, 1922; elec. to Calif. state assembly, rep. 14th dist., 1906; sec. bd. mgrs. and treas. Sonoma State Home, 1908-12; sec. Santa Rosa Elks Bldg. Assn. Mem. W.O.W., Herman's Sons (ex-pres. grand lodge, Calif.). Elk (charter mem. and ex-chaplain, Santa Rosa lodge). Republican. *Address:* Exchange Bank Bldg., Santa Rosa.

COMSTOCK, Hilliard, attorney; *b.* Evanston, Ill., Feb. 25, 1891; studied law office James W. Oates, Santa Rosa, Calif.; post grad. law studies, Oxford, U., Eng., 1919; *m.* Helen Finley, of Sonoma Co., Calif., 1918; children—James Hilliard, Helen Margaret, Marshall Hurd, Harrison Finley. Admitted to Calif. bar, 1912; succeeded to practice late James W. Oates, Santa Rosa; former U.S. commr., northern dist. of Calif.; pres. Santa Rosa bd. of edn., 1920—; co-organizer and now dir. Northern Calif. Mtge. Co.; interested in ranch, Napa Co., Calif. Pvt. to capt. 5th Inf., Calif. N.G., 1912-14; comd. Co. E., 5th Inf., Calif. N.G., Mexican border, 1916; comd. Co. E., 159th U.S. Inf. and M.G. Co. same, and was instr. automatic arms, 40th Div., Camp Kearney, Calif., 1917; promoted to maj. and comd. 3rd Batln. 159th Inf., A.E.F., with which served in Somme offensive; later comd. 2nd Batln. 120th U.S. Inf., A.E.F., 1918; disch. 1919; now lt. col. O.R.C., U.S.A. Mem. Amer. Legion, Sonoma Co. Bar Assn. (co-organizer, sec.), Santa Rosa Chamber Commerce (ex-dir.). Mason (32°, Shriner). *Club:* Santa Rosa Golf and Country (pres. 1925-26). *Home:* Spring and 16th Sts. *Office:* Rosenberg Bldg., Santa Rosa.

FOLSOM, Frederick N., physician; *b.* nr. Marysville, Yuba Co., Calif., 1871; *s.* Hiram and Harriett (Jarrad) F. (both dec.); grad. Calif. Med. Sch., San Francisco, 1896; 1 son, Ortis F. Practiced med. La Porte, Plumas Co., and in Meridian, Sutter Co., Calif., until 1902, in Santa Rosa, 1902—, now specializing in chronic diseases. Republican. *Address:* 804 4th St., Santa Rosa.

KINLEY, Fred J., dentist; *b.* Jan. 18, 1875; *s.* B.C. and Mary C. (Miller) K.; grad. U. of Calif., dental dept., 1903; *m.* Mabel Parker, Nov. 15, 1904; 1 dau., Clarisse. Practiced dentistry, Utah, 1903, and Healdsburg, Calif., 1903—. Mem. I.O.R.M. (past sachem, Sitting Bull Tribe 108), Vet. Scouts Assn. of Amer. (life mem., awarded 15 yr. vet. scout badge, 1928). Mason (K.T.), Odd Fellow (past noble grand). *Clubs:* Country, Kiwanis (Healdsburg). *Address:* 309 West St., Healdsburg.

SPROUL, Robert Gordon, pres. Univ. of Calif.; *b.* San Francisco, Calif., May 22, 1891; *s.* Robert and Sarah Elizabeth (Moore) S.; B.S., U. of Calif., 1913; LL.D., Occidental Coll., Los Angeles, Calif., 1926; *m.* Ida Amelia Wittschen, of Oakland, Calif., Sept. 6, 1916; children—Marion Elizabeth, Robert Gordon, John Allan. Comptroller U. of Calif. and sec. of regents since 1920, v.p. 1925 to 1929, pres. since 1929; pres. Perry Lumber Co.; gen. mgr. Bear Gulch Water Co.; dir. Berkeley Guarantee Bldg. & Loan Assn. Mem. Calif. State Commn. on Agrl. Edn., 1921-23; treas. Save the Redwoods League since

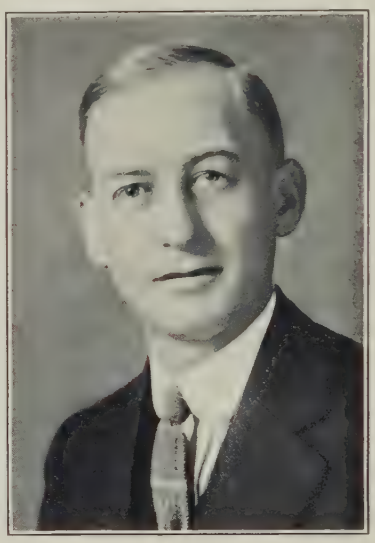

1921; pres. Berkeley Community Chest, 1925-27. Trustee Pacific Sch. of Religion. Mem. Phi Beta Kappa. Republican. Presbyn. *Clubs:* Faculty, Rotary, Abracadabra, Berkeley Tennis. *Home:* 2239 Piedmont Ave., Berkeley.

O'REILLY, Michael Joseph, merchant; *b.* San Francisco, Aug. 10, 1860; *s.* Michael and Jane (McCarthy) O.; ed. pub. schs., Salada Beach, San Mateo co., Calif.; *m.* Nellie O'Connor, of S.F., 1890; children—Angela, Ethyl. Began as porter in S.F. whsle. house in 1878; later worked as porter, salesman, and buyer for Erlanger & Golinger, whsle. produce mchts., S.F.; sec. and asst. mgr. Schultz-Hansen Co. in S.F., 1903-06, in Oakland, 1906, in S.F., 1907-10; engaged in oper. own import and export whsle. brokerage bus., S.F., 1910—. K.C. Democrat. Catholic. *Home:* 650 Masonic Ave. *Office:* 310 Clay St., San Francisco.

NORTON, Edward M., attorney; *b.* Healdsburg, Calif., Sept. 17, 1868; *s.* Capt. L. A. and Minnie (Malloy) N.; ed. pub. schs., U. of Calif.; studied law in father's office; *m.* Marion A. Marshall, of Healdsburg, Nov. 29, 1899; children—Lewis M., Marion M., Edward Rolla. Admitted to Calif. State bar, 1900, and since pract. law in Healdsburg; city atty. Healdsburg 1 term; mem. bd. of mgrs. Sonoma County Home; an organizer Healdsburg Nat. Bank and was v.p. and dir. of same many yrs. Founder mem. Sonoma County Bar Assn. (ex-pres). Mason. Republican. *Address:* Healdsburg, Calif.

NORTON, L. A., attorney *(deceased 1891); b.* Chautauqua, N.Y., Aug. 16, 1819; self educated; *m.* Minnie Malloy, 1865; children—Edward M., Lewis A., May E. (Mrs. J. B. Nevin). Left home at age of 8 yrs., and successively engaged farming, army service, sawmill and lbr. operations, etc.; studied law in office in St. Charles, Ill.; arrived Placerville, Calif., in gold rush July, 1850; subsequently pract. law, conducted auction house, staked mine claims, mined, etc.; later apptd. asst. U.S. atty. in Nevada; engaged pract. law Healdsburg, Sonoma Co., Calif., 1856-91. Enlisted Spartan Rangers, 1835; served Duncomb's rebellion against Canadian govt.; captured and held prisoner New London (Can.) 1 yr.; organ. and served as capt. company volunteers under Gen. Scott in Mexican War. Home was at Healdsburg

DANIELS, Roy A., mgr. music store; *b.* Muskegon, Mich., June 28, 1863; *s.* Dr. B. J. and Vesta M. (Eaton) D.; *m.* Fannie J. Terwilliger, of Kansas, 1889; children—Lloyd R., Norma C. Homesteaded in Dakotas, 1882-84; piano salesman, Dakotas, 1884-89, San Diego, Calif., 1889-91, with A. L. Bancroft & Co., music dealers, San Francisco, 1891-1915; mgr. sales and distribution in Nevada for Sherman Clay & Co., music dealers, S.F., 1915-17, mgr. Santa Rosa, Calif., branch, 1917—. Elk, Mason (K.T., 32°, Shriner). *Club:* Lions (Santa Rosa). *Home:* 826 Third St. *Office:* 325 Fourth St., Santa Rosa.

MEEKER, William Job, contractor; b. near Milburn, N.J., Apr. 16, 1871; *s.* Stephen A. and Sarah Elizabeth (Woodruff) M. (both dec.); ed. Sweet's Bus. Coll., Santa Rosa, Calif.; *m.* Caroline B. Smith, 1895; 3 sons Merton L., Sheldon E., Merlin W. (dec.). Began apprenticeship in bldg. trades at 14 and since engaged in const. work; estab. own bus. in Santa Rosa, 1901, where has since designed and built many bus. bldgs., homes, churches, schools, etc.; elected mem. Santa Rosa city council, 1924. Odd Fellow, W.O.W. *Address:* 809 Orchard St., Santa Rosa.

WALLACE, Mary, educator; *b.* N.Y. City; *d.* John Duff and Nannie (Carter) W.; ed. London and Chicago. Engaged in character development as head of ednl. instns.; now conducting Miss Wallace's Sch. for Girls, Piedmont, Calif.; has traveled in Europe and Australasia. Republican. Episcopalian. *Address:* 303 Pacific Ave., Piedmont.

DORN, N. A., jurist *(deceased 1926); b.* Council Bluffs, Ia., May 27, 1852; *s.* Nicademus Andrew Jackson D.; ed. country sch. and self instrn.; *m.* Josephine McCusker, of Monterey Co., Calif., 1873; *m.* 2nd, Sarah J. de la Montanya, of San Francisco, 1902; children—Mabel (Mrs. Early), Carl D., Ethel (Mrs. Ruff), Marcella (Mrs. Frizzi). Admitted to Calif. state bar, 1874; entd. practice in Salinas, Monterey Co.;

dist. atty. Monterey Co., 1876-78; judge, superior ct. of Monterey Co. and conducted cattle ranch, 1890-1902; gen. law practice, asso. with bro., late D. S. Dorn, S.F., 1902-06, when retired. Mem. F.O.E. (ex-pres. Salinas Aerie). Elk, Druid. Republican. *Club:* Sequoia (S.F.). Home was at 1802 Pacific Ave., San Francisco.

FISHER, Henry B., surveyor, civil engr.; *b.* Port Washington, Wis., Sept. 17, 1866; *s.* William F. and Emeline (Beach) F.; ed. pub. schs., St. Paul (Minn.) Bus. Coll., and civil engring. course I.C.S.; *m.* Laura Lacey, of Wisconsin; children—Raymond W., Helen (Mrs. J. H. Lackey), Florence. Spent early yrs. as deputy co. surveyor of Ramsey co., St. Paul; later asst. engr. of const. of Woods Harvester Wks., and engaged river and harbor wk. for U.S. war dept.; prac. civil engring. in San Jose, Calif., 1893—; now city engr. for Santa Clara, Gilroy, Morgan Hill, Alviso, and Carmel-by-the-Sea. Mem. Sons of Vets., Royal Arcanum, I.O.O.F., W.O.W. Mason (32°). Republican. Conglist. *Home:* 60 S. 11th St. *Address:* Growers Bank Bldg., San Jose.

PAYNE, Frederic Witter, lumberman; *b.* Minnesota, Oct. 2, 1881; *s.* George Washington and Emma (Tower) P.; A.B., U. of Minn., 1906; later law student at same; *m.* Anna Melrose Browning, of Washington, D.C., Aug. 29, 1913; children—Barbara (dec.), Fred (dec.), Nancy Browning, Frederic Witter Jr. Engaged lbr. bus., Minneapolis, 1906-08, Marshfield, Ore., 1908-17; mgr., sec. and dir. Western Lbr. Mfg. Co., with hdqrs. in San Francisco, 1917—; v.p. and dir. Western Plywood Co., pres. and dir. Payne Mfg. Co. Mem. Beta Theta Pi. Mason. Republican. Episcopalian. *Home:* 22 Bridge Rd., Berkeley. *Office:* Balfour Bldg., San Francisco.

LASTRETO, Emilio, attorney; *b.* San Francisco, Feb. 25, 1869; *s.* Luigi F. and Charlotte (Parrain) L.; ed. pub. schs., S.F.; *m.* Goldie Cuffield, of S.F., June 6, 1906; children—Eva, Emilio, Carlo, Philip, René. Engaged pract. of law, S.F. Mem. North Beach Impvt. Assn., I.O.R.M., N.S.G.W., Royal Arcanum. Republican. Roman Catholic. *Club:* Olympic (S.F.). *Home:* 125 Alton Ave. *Office:* de Young Bldg., San Francisco.

HEINZMAN, William H., physician, surgeon; *b.* Germany, Aug. 15, 1876; *s.* Wilhelm and Hermine (Meyer) H.; M.D., Coll. of Phys. & Surgeons, San Francisco, 1902; *m.* Cordelia Clopton Hewlett, of S.F., 1918. Admitted pract. of dentistry, Calif., 1901; interne German hosp., S.F., 1902-03; county health officer and pract. med. and surgery, Austin, Nev., 1903-11; post grad. work and vol. asst. at Charite, U. of Berlin, Germany, 1911-13; adjunct surgeon, Franklin hosp., S.F., 1913-25; engaged pract. med. and surgery, S.F., 1913—. Mem. A.M.A., Anglo-Amer. Med. Assn. (pres. 1913), S.F. Co. Med. Soc. Mem. Med. Exam. Bd. at S.F. during World War. Elk, Mason (K.T., Shriner; Past Master Lander lodge and Past High Priest, R.A.M., Austin, Nev.). Republican. Protestant. *Clubs:* Olympic, Lakeside Golf (S.F.). *Home:* 1275 Greenwich St. *Office:* 177 Post St., San Francisco.

KLINKER, Thomas Roy, lumberman; *b.* Aug. 10, 1895; *s.* C. J. and Anna Klinker; ed. eve. schs.; *m.* Emma Craig Decker; children—Craig, Mary Jane, Thomas Roy Jr. Entered employ of the Henry Hess Lbr. Co., Sebastopol, Calif., 1914, mgr. 1921—. *Address:* Sebastopol.

BRADLEY, Frederick Worthen, mining man; *b.* Nevada Co., Calif., Feb. 21, 1863; *s.* Henry Sewall and Virginia (Shearer) B.; student Coll. of Mining, U. of Calif., 1882-84 inclusive; *m.* Mary Parks, of Jackson, Amador Co., Calif., Sept. 26, 1901; children—Frederick Worthen, James Parks, Henry Sewall, John Davis. Began mining in Calif., 1884; now pres. Alaska Juneau Gold Mining Co., Alaska Mexican Gold Mining Co., Alaska Treadwell Gold Mining Co., Alaska United Gold Mining Co., Bunker Hill & Sullivan Mining & Concentrating Co., Ocean Shore R.R. Co., Registration & Securities Co., Treadwell Yukon Co.; v.p. Atolia Mining Co.; director Golden Gate Gold Mining Co., First National Bank of Juneau, Juneau Realty Company, American Trust Co., Pacific Steel & Wire Co., San

Francisco Commercial Co., Spanish Mining Co., Sullivan Mining Co. Dir. or trustee San Francisco Chamber Commerce, The Tamalpais Sch., Old People's Home, Y.M.C.A., Y.W.C.A. Mem. Am. Inst. Mining and Metall. Engrs., Mining and Metall. Soc. America, Alaska Mining and Engring. Soc., Calif. Acad. Sciences, Mechanics' Inst., Instn. of Mining and Metallurgy (London). Republican. Presbyn. *Clubs:* University, Pacific Union, Olympic, Bohemian, Engineers', Commonwealth, Commercial, Presidio Golf, San Francisco Golf and Country. *Home:* 2716 Pacific Ave. *Office:* Crocker Bldg., San Francisco.

WESKE, H. W. A., attorney; *b.* Germany, Apr. 26, 1877; *s.* Alwin and Betti (Meyer) W.; ed. pub. schs., San Francisco and Santa Rosa, Calif.; Morrison's Bus. Coll., Santa Rosa. Read law office John Tyler Campbell, Santa Rosa; admitted to Calif. bar, 1898; dep. dist. atty., Sonoma Co., 1899-1902; asso. with O. O. Webber and T. J. Butts, attys., Santa Rosa, 1902 until their deaths, and since engaged in independent practice; sec. Sonoma Co. Rep. central com., 1902-06; chmn. 1920, 1922; elec. to Calif. state assembly, rep. 14th dist., 1906; sec. bd. mgrs. and treas. Sonoma State Home, 1908-12; sec. Santa Rosa Elks Bldg. Assn. Mem. W.O.W., Herman's Sons (ex-pres. grand lodge, Calif.). Elk (charter mem. and ex-chaplain, Santa Rosa lodge). Republican. *Address:* Exchange Bank Bldg., Santa Rosa.

COMSTOCK, Hilliard, attorney; *b.* Evanston, Ill., Feb. 25, 1891; studied law office James W. Oates, Santa Rosa, Calif.; post grad. law studies, Oxford, U., Eng., 1919; *m.* Helen Finley, of Sonoma Co., Calif., 1918; children—James Hilliard, Helen Margaret, Marshall Hurd, Harrison Finley. Admitted to Calif. bar, 1912; succeeded to practice late James W. Oates, Santa Rosa; former U.S. commr., northern dist. of Calif.; pres. Santa Rosa bd. of edn., 1920—; co-organizer and now dir. Northern Calif. Mtge. Co.; interested in ranch, Napa Co., Calif. Pvt. to capt. 5th Inf., Calif. N.G., 1912-14; comd. Co. E., 5th Inf., Calif. N.G., Mexican border, 1916; comd. Co. E., 159th U.S. Inf. and M.G. Co. same, and was instr. automatic arms, 40th Div., Camp Kearney, Calif., 1917; promoted to maj. and comd. 3rd Batln. 159th Inf., A.E.F., with which served in Somme offensive; later comd. 2nd Batln. 120th U.S. Inf., A.E.F., 1918; disch. 1919; now lt. col. O.R.C., U.S.A. Mem. Amer. Legion, Sonoma Co. Bar Assn. (co-organizer, sec.), Santa Rosa Chamber Commerce (ex-dir.). Mason (32°, Shriner). *Club:* Santa Rosa Golf and Country (pres. 1925-26). *Home:* Spring and 16th Sts. *Office:* Rosenberg Bldg., Santa Rosa.

FOLSOM, Frederick N., physician; *b.* nr. Marysville, Yuba Co., Calif., 1871; *s.* Hiram and Harriett (Jarrad) F. (both dec.); grad. Calif. Med. Sch., San Francisco, 1896; 1 son, Ortis F. Practiced med. La Porte, Plumas Co., and in Meridian, Sutter Co., Calif., until 1902, in Santa Rosa, 1902—, now specializing in chronic diseases. Republican. *Address:* 804 4th St., Santa Rosa.

KINLEY, Fred J., dentist; *b.* Jan. 18, 1875; *s.* B.C. and Mary C. (Miller) K.; grad. U. of Calif., dental dept., 1903; *m.* Mabel Parker, Nov. 15, 1904; 1 dau., Clarisse. Practiced dentistry, Utah, 1903, and Healdsburg, Calif., 1903—. Mem. I.O.R.M. (past sachem, Sitting Bull Tribe 108), Vet. Scouts Assn. of Amer. (life mem., awarded 15 yr. vet. scout badge, 1928). Mason (K.T.), Odd Fellow (past noble grand). *Clubs:* Country, Kiwanis (Healdsburg). *Address:* 309 West St., Healdsburg.

SPROUL, Robert Gordon, pres. Univ. of Calif.; *b.* San Francisco, Calif., May 22, 1891; *s.* Robert and Sarah Elizabeth (Moore) S.; B.S., U. of Calif., 1913; LL.D., Occidental Coll., Los Angeles, Calif., 1926; *m.* Ida Amelia Wittschen, of Oakland, Calif., Sept. 6, 1916; children—Marion Elizabeth, Robert Gordon, John Allan. Comptroller U. of Calif. and sec. of regents since 1920, v.p. 1925 to 1929, pres. since 1929; pres. Perry Lumber Co.; gen. mgr. Bear Gulch Water Co.; dir. Berkeley Guarantee Bldg. & Loan Assn. Mem. Calif. State Commn. on Agrl. Edn., 1921-23; treas. Save the Redwoods League since

1921; pres. Berkeley Community Chest, 1925-27. Trustee Pacific Sch. of Religion. Mem. Phi Beta Kappa. Republican. Presbyn. *Clubs:* Faculty, Rotary, Abracadabra, Berkeley Tennis. *Home:* 2239 Piedmont Ave., Berkeley.

O'REILLY, Michael Joseph, merchant; *b.* San Francisco, Aug. 10, 1860; *s.* Michael and Jane (McCarthy) O.; ed. pub. schs., Salada Beach, San Mateo co., Calif.; *m.* Nellie O'Connor, of S.F., 1890; children—Angela, Ethyl. Began as porter in S.F. whsle. house in 1878; later worked as porter, salesman, and buyer for Erlanger & Golinger, whsle. produce mchts., S.F.; sec. and asst. mgr. Schultz-Hansen Co. in S.F., 1903-06, in Oakland, 1906, in S.F., 1907-10; engaged in oper. own import and export whsle. brokerage bus., S.F., 1910—. K.C. Democrat. Catholic. *Home:* 650 Masonic Ave. *Office:* 310 Clay St., San Francisco.

RAU, Alfred J., stock, investment broker; *b.* Nuremberg, Germany, Dec. 9, 1876; *s.* Josef and ——— (Lehmann) R.; ed. Royal Gymnasium, Nuremberg. Employed by H. P. Goldschmidt & Co., bankers, N.Y. City, 1900-14, partner in same 1914-17; partner Sutro Bros. & Co., bankers, N.Y. City, 1917-20; retired 1920; re-

entered financial bus. with Sutro & Co., investment security brokers, San Francisco, 1925; partner in same, 1927—. Republican. Jewish. *Home* 1152 Sacramento St. *Office:* 407 Montgomery St., San Francisco.

LOWREY, Alan J., banker; *b.* Honolulu, T.H., Jan. 15, 1890; *s.* Frederick Jewett and Cherilla (Storrs) L.; grad. Punahou Acad., Honolulu, 1908, Harvard U., 1913; *m.* Mary Louise Black, of N.Y. City, June 11, 1919; children—Helen Virginia, Patricia Rose, Charles Frederick. Mgr. shipping dept. Lewers & Cooke Ltd., lbr. merchants, 1913-16; mgr. stock and bond dept. Henry Waterhouse Tr. Co., 1916-17; foreign dept. Nat. City Bank, N.Y. City, 1919; mgr. bond dept. Tucker, Anthony & Co., 1919-22; Pacific coast sales mgr. for Blair & Co., Inc., bankers, N.Y. City, with hdqrs. in San Francisco, 1922-24; S.F. rep. First Securities Co., Los Angeles, 1925-26; mgr. securities dept. Crocker 1st Nat. Bank, S.F., 1926—; tr. Tamalpais Sch., San Rafael, Calif. Served as capt. Nat. Guard of Hawaii, 1913-16; qualified pilot U.S.N. Air Service and later commd. lieut., sr. grade, in World War. Republican. Conglist. *Clubs:* Pacific Union, Harvard (pres.), Bohemian, Tennis, Golf (S.F.); Country (Burlingame, Calif.), Harvard (Boston and N.Y. City). *Home:* 2006 Washington St. *Address:* Crocker 1st National Bank, San Francisco.

McCONNELL, Fred W., attorney; *b.* Santa Rosa, Calif., Jan. 11, 1888; *s.* William E. M. (dec.); grad. U. of Calif. Law Sch., 1910; *m.* Gladys Hall, of Healdsburg, Calif., June, 1915; children—William H., Margaret, Lela. Mem. faculty, Santa Rosa high sch., 1910-12; read law office of father and admitted to Calif. bar, 1911; asso. with Edward M. Norton, Healdsburg, 1913-25; city atty. Healdsburg, 1915—; vice-pres. and dir. Healdsburg Nat. Bank and Healdsburg Savs. Bank, several yrs.; pres. bd. trustees, Healdsburg Union high sch. dist., 5 yrs.; now mem. adv. bd. Healdsburg br., Bank of Italy; asso. with R. M. Barrett, atty., Santa Rosa, 1925—. Mem. Amer. Bar Assn., Sonoma Co. Bar Assn. (pres. 1927), Healdsburg Chamber Commerce (ex-dir.), Sigma Nu. Odd Fellow. *Club:* Ex-pres. Kiwanis (Healdsburg). *Home:* 1003 Morgan St. *Office:* Bank of Italy Bldg., Santa Rosa.

LYMAN, Edmunds, manufacturer; *b.* San Francisco, Sept. 19, 1891; *s.* Charles George and Edith (Clarke) L.; ed. in France and Switzerland; *m.* Genevieve Bothin, of San Francisco, Apr. 30, 1919; 1 dau., Genevieve. Began with W. R. Grace & Co., shipping and commn. mchts., S.F., 1914, as freight clk. S.A. trade ships; later transf. to Pacific S.S. Co. by employer, remaining until World War; v.p. Judson Mfg. Co., iron and steel dlrs., S.F., 1919—; also treas. and dir. Bothin Real Estate Co., trustee Bothin Helping Fund, dir. Union Sugar Co., pres. and dir. Lyman Investment Co. —all S.F.; dir. Hemet Town Water Co. of Riverside County; dir. Lake Hemet (Calif.) Water Co., dir. and auditor Sausalito (Calif.) Land & Ferry Co. Enlisted U.S. Army and commd. 2nd lieut., 63rd U.S. Inf., 1917; later trans. to staff 11th Div. as 1st lieut. Republican. Roman Catholic. *Clubs:* Pacific-Union (S.F.), Country (Burlingame, Calif), San Mateo-Burlingame Polo, Cercle de l'Union. *Home:* Burlingame, Calif. *Office:* 604 Mission St., San Francisco.

FORD, Alfred Bernard, banker *(deceased)*; *b.* London, Eng., Aug. 14, 1860; *s.* James Ford; ed. Beaumont Coll., Eng., and in France and Germany; *m.* Hilda, *d.* late Sir Sydney H. Waterlow, Baronet, of London, Eng., May 12, 1886; children—Edmund Waterlow (dec.); Sydney Waterlow, Bernard Waterlow, Arthur Waterlow, Norman Waterlow, Geoffrey Waterlow (all in U.S. Army or Navy during World War). Became naturalized citizen U.S. 1886; many yrs. in fgn. dept. Crocker Nat. Bank, San Francisco. Republican. Catholic. *Club:* Founder, sec. 16 yrs., pres. 1 yr. Burlingame (Calif.) Country. Home was at San Mateo. Widow, Mrs. Hilda Ford now resides at Stanford Ct. Apts., San Francisco.

EAMES, Alfred W., packer; *b.* Los Angeles, May 3, 1886; *s.* Alfred W. and Anna (Alward) E.; ed. Pomona Coll., Claremont, Calif.; Stanford U., 1908-10; A.B., Cornell U., 1911; *m.* Carrie McLean, of Honolulu, T.H., Oct. 7, 1913; children—Alfred Warner Jr., Janet Audrey, Francis Alward. Mgr. Hawaiian Islands Packing Co., Ltd., 1912-14, pres. and mgr. 1914-17; treas. Republican Territorial Central Com., T.H., 1915-18; mgr. Hawaiian interests for the Calif. Packing Corpn., San Francisco, 1917-20; dir. Home Ins. Co. of Hawaii, 1917-28, and of the 1st Nat. Bank of Hawaii, 1918-20; dir. and vice-pres., in chg. of production, Calif. Packing Corpn., S.F., 1921—. Mem. of draft bd., T.H., 1917-18. Mem. Chi Psi. Mason (Shriner). Republican. Protestant. *Clubs:* Pacific Union, Golf (S.F.); Menlo Golf & Country (San Mateo Co.), University (Hawaii). *Home:* 3498 Jackson St. *Office:* 101 California St., San Francisco.

ABBOTT, William Martin, lawyer; *b.* San Francisco, Calif., Mar. 17, 1872; *s.* William and Anna Bell (Casselman) A.; LL.B., U. of Calif., 1893; *m.* Annie Josephine McVean, Aug. 3, 1895. Practiced at San Francisco since 1893; asst. atty. gen. of Calif., 1898-1902. V.p., gen. counsel, Market St. Ry. Co., S.F.; pres. San Mateo Elec-

tric Ry. Co., Sutro Ry. Co., Met. Ry. Co., S.F., Elks Bldg. Assn.; gen. atty. United Railroads of San Francisco. Mem. Am., Calif. and S.F. bar assns., Native Sons of Golden West. Republican. Mason (K.T., Shriner). *Clubs:* Pacific Union, Bohemian, Olympic, Commercial, Railroad, Elks, Montecito

KELLY, Richard P., educator; *b.* Waterford, Saratoga co., N.Y.; *s.* John Edward and Charlotte (Anderson) K.; grad. Troy (N.Y.) Mil. Acad., 1892; Ph.B., Cornell U., 1896; *m.* Helen Johnson, of Rochester, N.Y., 1902; children—Mary Georgia (dec.), Richard Daniels, Donald Anderson. Successively commandant of cadets N. Y. State Industrial Sch., Rochester, and at Vashon Coll., Burton, Wash.; supt. Harvard Sch. and of Urban Acad., Los Angeles, supervisor phys. training Tacoma (Wash.) pub. schs., acting supt. Page Mil. Acad., L.A.; now supt. and prop. Palo Alto (Calif.) Mil. Acad. Served as colonel N.Y. Nat. Guard, 1896. Mem. Phi Gamma Delta, Sphinx Head Honor Soc. (Cornell U.). Presbyn. *Address:* Palo Alto Military Academy, Alba Park, Palo Alto.

NEWMAN, Leopold, merchant *(deceased); b.* Germany, Feb. 28, 1855; *m.* Sophie L. Cohn, of San Francisco, Apr. 10, 1891; children—Rose (Mrs. William L. McClintock), Marion (Mrs. Benno M. Abraham). Pres. of Rathjen Brothers Inc., whsle. grocery and drug supplies, San Francisco, for many yrs. Mem. O.E.S. Mason (32°, Shriner). *Clubs:* Union League, Press, Concordia (S.F.). Resided in S.F.

COFFMAN, James T., attorney; *b.* Sept. 15, 1860; *s.* James and Elizabeth (Trisler) C.; B.S., Nat. Normal U., Lebanon, O., 1882; read law in office Rutledge & McConnell, Santa Rosa, Calif., 1883-85; *m.* Jennie Luce, 1893; children—Marian, Mildred, Doris. Admitted to Calif. State bar in May, 1885, and since engaged in law practice at Healdsburg, Calif. Mem. Amer. Bar Assn., Sonoma County Bar Assn. (ex-v.p.). Odd Fellow, Mason (32°, Shriner), Sciot, Woodman. *Club:* Healdsburg Kiwanis. *Address:* Healdsburg, Calif.

LEE, Augustus L., warehouseman; *b.* Santa Rosa, Calif., Dec. 7, 1888; *s.* Charles E. and Theresa (Schulte) L.; grad. Sweet's Bus. Coll., Santa Rosa, 1909; *m.* Isabel Tevendale, of San Francisco, June 20, 1911. Engaged in warehouse operations, drayage and transp., Santa Rosa, 1909—; prop. Lee's warehouse and oper. Lee's vans and trucks, 1919—. Mason (K.T., 32°), N.S.G.W., Elk, Odd Fellow. Democrat. *Clubs:* Santa Rosa Golf & Country (dir.), Rotary. *Address:* Santa Rosa.

LEE, Charles E., warehouseman; *s.* William H. Lee. Engaged in drayage, transp., storage and warehousing, Santa Rosa, Calif., 1875-1914, oper. under own name; now retired. *Address:* Santa Rosa.

HERRON, Willard G., aircraft corpn. official; *b.* Jackson, O., Jan. 19, 1895; *s.* Charles Ellison and Estey Alice H.; B.S., U. of Wash., Seattle, 1920; *m.* Osceola Louise House, of Port Townsend, Wash., June 4, 1921; children—Osceola Elizabeth, Molly Augusta, Stephen House. Publisher Alaska Daily Capitol, Juneau, Alaska, 1921; asst. mgr. Seattle (Wash.) Chamber Commerce, 1921-27; v.p. Boeing Air Transport Inc., oper. daily air mail, passenger and express service, with hdqrs. in San Francisco, 1927—. Commnd. 2nd lieut., 1st O.T.C., Presidio, S.F., 1917; served 6 mos. as 1st lieut. Battery A, 69th Art., C.A.C., A.E.F., in France, World War. Mem. Amer. Air Transport Assn. (sec.-treas., 1927-28), S.F. chapt. Nat. Aeronautic Assn. (dir., 1927-28), Phi Gamma Delta. Republican. Episcopalian. *Clubs:* University, Transportation (S.F.). *Home:* 820 Crescent Ave., San Mateo, Calif. *Office:* Balboa Bldg., San Francisco.

LAUMEISTER, Delfina Bernal (Mrs. Anton Laumeister), ranch owner; *b.* Pleasanton, Alameda Co., Calif.; *d.* Francisco and Maria (Thompson) Bernal; ed. Miss Bisbee's Sem., Oakland, and Notre Dame Convent, San Jose, Calif.; *m.* Anton Laumeister, of San Francisco, Jan. 8, 1883 (dec.); children—Myrtle Frances (dec.), Clarence Filbert. Active in social, musical and fraternal circles in addit. to oper. large ranch. Mem. O.E.S., S.F. Choral Soc. Republican. *Clubs:* Calif., La Mesa Redondo, Treble Clef (S.F.). *Home:* 365 Frederick St., San Francisco.

BACHELDER, Carl Ames, manufacturer (retired); *b.* Concord, N.H., Dec. 16, 1875; *s.* Alvah Harris and Harriet Lurena (Holt) B.; grad. Oakland (Calif.) high sch., 1894; *m.* Ethel Glover Dowus, of Alameda, Calif., Apr. 15, 1901; 1 son, Carl Ames Jr. Spent entire bus. life in mfg. caterpillar tractors and harvesting mach. as v.p. and dir. Holt Mfg. Co. (now Caterpillar Tractor Co.). Mem. S.F. Chamber Commerce (fgn. trade com.), China Commerce Club. Republican. Protestant. *Clubs:* Transportation (S.F.), Sequoyah Country (Oakland), Monterey Peninsula Country. *Home:* 2205 Sacramento St. *Office:* Mills Bldg., San Francisco.

DETRICK, George Frederick, ry. official; *b.* San Francisco, May 25, 1870; *s.* Eddington and Elise (Raleigh) D.; ed. pub. schs., S.F.; *m.* Sally Kaime, of St. Louis, Mo., Jan. 18, 1894; children—David Kaime (dec.), Raleigh Kaime (dec.). Pres. Sacramento Northern Ry., San Francisco. Republican. Episcopalian. *Clubs:* Family, Presidio, Calif. (S.F.); Sutter, Del Paso (Sacramento). *Home:* 545 Powell St. *Office:* 220 Montgomery St., San Francisco.

WYLIE, Cameron Ellsworth, publisher; *b.* Helena, Mont., Feb. 25, 1896; *s.* Cameron C. and Olive Deane (Lamont) W.; ed. pvt. tutors, pvt. schs., U. of Calif., U. of Beaune (France); *m.* Margaret Nita Robertson, of Dallas, Tex., Dec. 10, 1927. Editorial dept., S.F. Examiner, 1918-20; v.p. Emil Brisacher and Staff, adv., 1921-26; bus. mgr. and asso. editor Game and Gossip, S.F., 1926—. Served with A.E.F. in France 1 yr. World War. Mem. Phi Chi. *Club:* Bohemian (S.F.). *Home:* 900 Chestnut St. *Office:* Crocker Bldg., San Francisco.

DRAPER, Ross, printer; *b.* Mt. Ayr, Iowa, Apr. 2, 1883; *s.* Isaac and Sarah E. (Johnson) D.; ed. pub. sch., Mt. Ayr; *m.* Adelaide E. Heffron, of Ardock, N.D., Dec. 27, 1927. Apprenticeship as printer in Iowa; later in newspaper and commercial ptg. Wyoming, Utah, Alberta (Can.), Calif.; successively editor and mgr. The Republican, Rawlins, Wyo., mgr. The Boomerang, Laramie, Wyo., mgr. The Daily Record, Provo, Utah; mem. Wyo. legislature, 1907; spl. rep. Mergenthaler Linotype Co., S.F., 1921-28; owner (with James M. Melvin) Linotype Printers Inc., S.F., Apr. 1928—. Republican. *Club:* Commercial (S.F.). *Address:* 32 Commercial St., San Francisco.

DUNN, Frank Marion, mfrs. rep.; *b.* Oakland, Calif., Mar. 24, 1881; *s.* Samuel Wilbur and Matilda (Diemer) D.; ed. Poly. Coll., Oakland, 1897-98; *m.* Violet Lila Clark, of Kansas, Nov. 6, 1922; 1 son, Frank M. Jr.; 1 son by former marriage, Leland M. Successively, since 1898, stenographer, salesman, trav. rep. and now mgr. Pacific coast office U.S. Glass Co. of Pittsburgh, Pa., with hdqrs. in San Francisco; also extensively engaged in bldg. operations and owner orange grove at Lindsay, Tulare co., Calif.; stockholder Hillside Pack. Corpn., Lindsay. Mem. Calif. div. bd. Pottery Glass & Brass Salesmen's Assn. of N.Y.; mem. U.C.T., C.T.A. Mason. Republican. Protestant. *Home:* 5452 Carlton St., Oakland. *Office:* 682 Mission St., San Francisco.

MARSH, Alice Louise, educator; *b.* Oakland, Calif.; *d.* George Henry and Maria Nicasia (Silva) M.; *ed.* S.F. Normal Sch., 1896-97; U. of Calif., 1898-1902. Teacher in pub. schs. of San Francisco. Mem. Acad. Polit. Science of Columbia U., W.C.T.U., Prytanean Honor Soc. (charter mem. U. of Calif. chapt.), S.F. Grade Teachers' Assn., Speech Arts Assn. (dir. 1928-29). Republican. Conglist. *Clubs:* Calif., English Speaking Union, Western Women's, Pacific Musical (S.F.). *Home:* 1045 Church St. *Office:* Bay View Grade School, San Francisco.

DUISENBERG, Charles August Christian, merchant *(deceased 1894)*; *b.* Bremen, Germany, July 20, 1825; *m.* Minna Gross Schupff, of Germany, Dec. 7, 1868; children—Augusta, Charles, Edward, Virginia (Mrs. Isenberg). Left Germany for Valparaiso, Chile, Dec. 1847; left Chile and arrived San Francisco, 1849; est. (with C.F. Mebius) firm of Mebius & Duisenberg, mchts., Kearny St., S.F., 1849; visited native land, 1854, but

soon returned to S.F. as German Consul and remained in diplomatic service many yrs.; also agent German Lloyd S.S. Co., S.F., many yrs. Mem. Soc. of Calif. Pioneers (ex-v.p. and dir.), German Benevolent Soc. (ex-pres.). Lutheran. Home was at 3216 Jackson St., San Francisco.

GRANT, Wilbur Henry, geological, mining engr.; *b.* Aurora, Ill., Nov. 11, 1879; *s.* Henry Milton and Lydia Carrie (Hawthorne) G.; ed. Columbian U. Night Sch., Wash., D.C., 1900; U. of Mich., 1902-04; E.M., Mich. Coll. of Mines, 1906; *m.* Ivy Beryl Clark, of San Francisco, Apr. 11, 1917; children—Elizabeth Louisa, Clark Hawthorne, Wilbur John. Clk. office auditor U.S. war and treasury depts., Washington, 1899-1902; instr. dept. of geology, Mich. Coll. of Mines, 1906-08; geologist Van Orden Prospecting Co., Cobalt Dist., Canada, 1907; mining engr., surveyor and assayer near Globe, Arizona, 1908-09; draftsman for H. Kenyon Burch, designing Miami Mill, 1909; geologist, Spurr & Cox Inc., N.Y. City, 1909-11, Amer. Smelting & Refining Co., N.Y. City, 1912-13; cons. geological and mining engr., with hdqrs. in San Francisco, 1914—; also, at various times, worked in mining dists. western U.S., B.C., Canada, Mexico, Cuba, etc. Engaged prod. of minerals for Allies, World War. *Author:* Scientific Prospecting, pub. Engring. & Mining Jour., Apr. 1920; Valuation of Placer Deposits, pub. in same, Feb. 1922; Résumé of Geology of United Comstock Mines, pub. Mining & Metallurgy, Nov. 1922. Mem. Amer. Mining & Metall. Engrs. (chmn. San Francisco sect.), Engring. Socs. Employment Service (mem. advisory com.), Soc. of Economic Geologists, Calif. Dev. Assn. (mem. mineral com.), S.F. Engring. Council, S.F. Chamber Commerce (ex-mem. hospitality com.; now mem. industrial com.), Mich. Coll. of Mines Alumni Assn. (life). Republican. Protestant. *Clubs:* U. of Mich., Mich. Coll. of Mines, Big Ten, Engineers', Commonwealth (S.F.). *Home:* 260 San Leandro Way. *Office:* 582 Market St., San Francisco.

SAWYER, Edmund Ogden Jr., publisher; *b.* Point Pleasant, W. Va., May 5, 1883; *s.* Edmund Ogden and Sarah (Hall) S.; both parents physicians; grad. Long Beach (Calif.) High Sch., 1901; *m.* Louisa Alice Harvey, of Los Angeles, Calif., June 3, 1908; children — Helen Alice, Robert Osborn, Edmund Ogden. Newspaper photographer and later writer, to 1909; city editor Los Angeles Record, 1909-10; editor Portland (Ore.) News, 1911-12; asst. editor Seattle Star, 1913-14; pres. Post Pub. Co., editor Alaska Evening Post and Alaska Weekly Post, Seward, Alaska, 1915-17; editor Seward (Alaska) Gateway-Post, 1917. Originated plan for mining Alaska coal lands and building of necessary railroads through Govt. commission and submitted to Congress petition signed by 40,000 citizens of Ore.; mem. state exec. com. for Pub. Lands Conv., Ore., 1911; mem. Vice Commn., Portland, 1911-12. Toured Alaska, writing in interest Govt. railroad bill, 1913, centered efforts securing selection Seward-Fairbanks route, 1913-14. Asst. supt. fish sect. Can. Food Bd., 1918; supt. fish sect. Canadian Trade Commn., 1919. Editor Fishing Gazette, New York, 1920-21; publisher of western trade papers, San Francisco, 1922—. *Home:* 1530 Hawthorne Terrace, Berkeley, Calif. *Address:* 323 Sansome St., San Francisco.

WHEATE, Justus Marchal, army officer (retired), neuropsychiatrist; *b.* Kent, Ind., Sept. 30, 1864; *s.* David and Sarah (Chambers) W.; grad. in pedagogy, Southern Normal Coll. of Ky., 1884; M.D., U. of Louisville, Ky., 1893; *m.* Margaret T. McCoy, of Charlestown, Ind., Aug. 2, 1894; children—Lawrence Stanley, Floyd Beverly (dec.). Pub. sch. teacher, 4 yrs.; served one enlistment in Ind. N.G.; asst. army surgeon, U.S. and Cuba, Aug. 1898-Feb. 1901; capt. asst. surgeon, U.S. Vols. in Philippines, to Feb. 1903; capt., surgeon, Philippine Constabulary, to July, 1906, resigned due to illness and retd. to U.S.; was one of 3 army trained surgeons selected by Philippine Commn. to organize med. dept. of Philippine Constab. and was first dist. surgeon assigned to duty; organized and trained med. dept. detachments and estab. hosps. in southern Luzon; retd. to duty as contract surgeon, serving as such to July, 1908; 1st lieut., Med. R.C., July 1908-Apr. 1917; served in successive grades from lieut. to lieut.-col., 1917-18; instr. med. officers' training camp, Ft. Russell; organized med. service of "Calif. Grizzlies" at Tanforan, Calif.; c. o. Ft. Russell Hosp.; asst. to dept. surgeon, western dept., U.S.A., part 1918; camp surgeon, Camps Oglethorpe and Wheeler, Ga.; surgeon, port of embarkation, Charleston, S.C.; c. o., Camp Beauregard Base Hosp., La., until its trans. as vets. hosp. to U.S.P.

H.S.; was first U.S. Vets. Bur. officer in chg. Palo Alto (Calif.) Hosp. and instrumental in converting same from tuberculosis to neuropsychiatric hosp.; now neuropsychiatrist at regional office, San Francisco, of U.S. Vets. Bur. Writer of fiction. Mem. Heroes of 76, Mason (K.T., Shriner). Democrat. Presbyn. *Club:* Sojourners (S.F.). *Home:* 1309 Bayswater ave., Burlingame. *Office:* U.S. Veterans' Bureau, 812 Mission St., San Francisco.

MENDELSSOHN, Samuel, physician; *b.* Leipsic, Germany, Dec. 22, 1874; *s.* Mendel and Basha (Lindenstein) M.; grad. Kiskin Rabbinical Coll., Palestine; medical studies Glasgow U., Scotland; *m.* Ammellia Withrell, of Boston, Mass., 1914. Spent

early yrs. traveling in Europe, Asia, Africa and America; engaged institutional wk. in Canada prior to 1907; del. by Canadian organizations to visit scenes of massacre in Kishenov, Odessa and St. Petersburg (now Leningrad) dur. pogroms in Russia, 1906; sent by Masonic order to S. Africa dur. Boer War to aid wounded; later returned to England and attended coronation dinner of King Edward VII as invited guest; asso. with various sanatoriums and hospitals in Calif. many yrs.; now conducts as owner Mendelssohn Sanatorium, San Francisco. Mem. B'nai B'rith, S.F. Chamber Commerce. Mason (life). Republican. Jewish. *Address:* 860-70 Fell St., San Francisco.

KENNEDY, Clyde Charles, cons. civil engr.; *b.* Rushville, Ind., 1881; *s.* Robert and Mary Frances Kennedy; grad. Friends' Acad., Spiceland, Ind., 1900; B.S., Earlham Coll., Richmond, Ind., 1904; M.S., U. of Calif., 1912; *m.* Mabel Roberts, of Noblesville, Ind., Jan. 20, 1906; children—Frances Rhoda (dec.), Richard Roberts, Louise, Robert Malcolm, Mary Jean, Carolyn Clare. Asst. engr. Indianapolis & Cincinnati Traction Co., 1904, Pa. R.R., 1904-07, Mo. P. Ry. (now Mo. P. R.R.), 1907; asst. city and county engr. Rushville, Ind., 1907-08; county surveyor and engr., with hdqrs. Rushville, 1909-10; successively 1st asst. engr. and city engr. Berkeley, Calif., designing many impvts., 1912-19; cons. engr. in pvt. practice, municipal impvts. etc., San Francisco, 1919—; also, at various times, engr. 28 other municipalities in Calif. Asso. editor of Western Construction News, S.F. Commd. capt., Sanitary Corps, U.S.A., World War. Mem. Amer. Soc. C.E. (chmn. sanitary com., S.F. sect.), Amer. Water Wks. Assn., Amer. Pub. Health Assn. Mason (K. T., Shriner). Republican. Mem. Friends' Society (ex-presiding clk. at Berkeley Meeting; now deacon, Federated Ch., Saratoga, Calif.). *Clubs:* Engineers', Masonic, Commonwealth (S.F.); Jonathan (Los Angeles). *Home:* Los Gatos, Calif. *Office:* Call Bldg., San Francisco.

HALL, Jennison Clifton, lithographer *(deceased 1898); b.* Marion, Mass., Mar. 22, 1840; *s.* Daniel Hall; ed. pub. schs., Marion; *m.* Elizabeth Spicer, of Providence, R.I., 1873 (dec.); two children (dec.); *m.* 2nd, Emma M. Wiggins, of San Francisco, Apr. 20, 1887; children—Amelia Spicer (Mrs. Fred Patterson, dec.), Caroline C. (Mrs. Alan D. Field), Jessie M. (Mrs. H. Seldon Brown), Wilfred F., Jennison C. Estab. J.C. Hall Lithograph Co., Providence, R. I., prior to 1870, oper. same until 1886; pres. and gen. mgr. Union Lithograph Co., San Francisco, 1886-98; pioneer master lithographer in west. Republican. Episcopalian (vestryman Christ Epis. Ch., Alameda). Home was at 1800 Franklin St., San Francisco.

WAKEMAN, Helen, educator; *b.* London, Eng., *d.* Hubert J. and Helen (Crossley) W.; ed. pvt. tutors; colls. in Brussels, Paris, Hanover and Berlin. Prin. Helen Wakeman's Sch., Berkeley, Calif. Republican. Episcopalian. *Clubs:* City Women's, Bus. and Prof. Women's (Berkeley). *Home:* Whitecotton Hotel. *Office:* Eastman Bldg., Berkeley.

MacADAM, Madalena Victoria Brocklebank (Mrs. George Harrison MacAdam), realtor (retired); *b.* N. Y. City; *d.* John Wesley and Catherine (Waugh) Brocklebank; ed. Miss Ranney's Sem., N.Y. City; Binghamton (N.Y.) Coll.; *m.* George Harrison

MacAdam, Feb. 28, 1889; 1 dau., Katherine Madalena (Mrs. Martin Jonas Peterson). Engaged in real estate operations, San Francisco, 1902-23; inc. the M.V.B. MacAdam Co., real estate, S.F., in 1910; built and owns The Brocklebank apt. hotel, Nob Hill, S.F. Mem. D.A.R., Colonial Dames, Société de Noblesse. *Address:* 1000 Mason St., San Francisco.

CRAVATH, James Raley, cons. elec. engr.; *b.* Grinnell, Ia., July 11, 1872; *s.* Samuel Austin and Mary (Raley) C.; B.S., Grinnell Coll., 1892; *m.* Myra Rew, of Grinnell, Apr. 19, 1899; children — Austin Melville, Ruth (Mrs. Wakefield). Spent many yrs. in elec. journalism; mem. editorial staff Electrical World, Chicago, 1900-10; oper. own office as cons. engr., Chicago, 1910-21; pres. Pioneer Elec. Co., engrs. and contractors, Richmond, Calif., 1920-25; cons. illum. engr., with hdqrs. in San Francisco, 1925—; widely known for wk. in illum. engring.; pioneer wk. in lighting has incl. design of reflectors of many new types for direct and indir. lighting, invention of lighting units, reduction of illum. calculations to more definite basis, invest. eye strain under diff. lighting conditions, impvt. auto head lighting, etc. Author of many papers and sev. books on illumination. Mem. Amer. Inst. E.E., Illuminating Engring. Soc. (charter mem. and chmn. S.F.-Bay Cities chap. 1924-25), S.F. Elec. Dev. League. Conglist. *Home:* 1139 Oxford St., Berkeley. *Office:* Call Bldg., San Francisco.

SHARP, William Fuller, dentist; *b.* Sacramento, Calif., Sept. 21, 1866; *s.* William and Margaret (Graham) S.; D.D.S., U. of Calif., 1890; D.M.D., Harvard, 1891; *m.* Grace Bradford, of San Rafael, Calif., Sept. 15, 1897; children—Margaret (Mrs. Gerald De Graf), Pauline Olmstead, Dorothy Minton, Evelyn Bradford. Mem. faculty coll. of dentistry, U. of Calif., 1891-1921, now prof. prosthdontia, emeritus; treas. U. of Calif. faculty many yrs.; sponsored bill before legislature prov. for U. of Calif. bldgs.; active in U. of Calif. affairs many yrs. Mem. Amer. Dental Assn., Calif. State Dental Assn., S.F. Dental Soc., Harvard Odontological Soc., First Dist. Dental Soc. of N.Y., Epsilon Alpha, Delta Sigma Delta, Down Town Assn. (S.F.). Mason. Independent. Episcopalian. *Clubs:* Family (S.F.), Marin Golf & Country (San Rafael). *Home:* 333 G St., San Rafael. *Office:* 350 Post St., San Francisco.

FULMER, Grace, educator; *b.* Chambersburg, Pa.; *d.* William Alexander and Rebecca Susanna (Kniseley) F.; grad. Chicago Kindergarten Coll., 1893, Teachers' Coll., Columbia U., 1912; 1 adopted dau., Mary Jane. Instr. Chicago Kindergarten Coll. prior to 1903; teacher Dewey Sch., Chicago U., 1901-03; travel and study in Europe, 1903-04; instr. Phoebe Hearst Kindergarten Coll., Washington, D.C., 1904-05; organized kindergarten tr. dept. Washington (D.C.) Normal Sch., 1905, and with same, 1905-08; asst. prof. kindergarten edn. Teachers' Coll., Columbia U., 1906-12; supervisor kindergarten primary grades Los Angeles city schs., 1912-15; asst. supt. schs., Los Angeles, 1915-16; instr. San Francisco Normal Sch., 1916-17; est. Miss Fulmer's Open Air Sch. for Girls, Los Angeles, 1917, and now prin. of same. Mem. Internat. Kindergarten Union, S. Calif. Teachers' Assn. *Author:* The Use of the Kindergarten Gifts. Presbyn. *Clubs:* Ebell, Women's University, Women's Athletic, Surf & Sand (Los Angeles). *Address:* 627 South St. Andrews Pl., Los Angeles.

JOHNSTONE, William Arthur, citrus grower, banker, state official; *b.* Canada, Dec. 15, 1869; *s.* James Arthur and Elzina Sophronia (Way) J.; ed. McGill U., Can., 1886-88; *m.* Alice Eugenia Bost, of Pomona, Calif., Dec. 20, 1902; children—Margaret Alice, Dorothy Adele, Jean Elizabeth. Engaged in citrus growing, Imperial Valley, Calif., 1890—; ex-dir. Fruit Growers Supply Co.; organized 1st Nat. Bank of San Dimas, Calif., 1903, and later the San Dimas Savs. Bank, pres. of both banks since orgn.; mem. Calif. State assembly, 1903, 1905, 1913, speaker, pro-tem, 1913; pres. Calif. State Water Commn., 1913-15, mem. until 1920; trustee, Bonita (Calif.) Union high sch., 1920- . apptd. mem. of Calif. State Bd. of Control, div. of purchases and custody, 1927; pres. Calif. State Civil Service Commn., 1927—; chmn. Calif. State Pension Commn., 1927—; mem. Republican state central com., 1927-28; dir. of San Dimas Water Co., and San Dimas Charter Oak Domestic Water Co. Mem. Calif. Fruit Growers' Assn. (ex-dir.), Calif. Farm Bur. Fed. (dir. 1927), San Dimas Orange Growers' Assn. (dir.), Los Angeles Chamber Commerce (mem. agrl. com., 1927-28). Mason (K.T., 32°, Shriner). Republican. Conglist. *Clubs:* City (L.A.), Mountain Meadows Country (Pomona). *Home:* Glenway Ranch, San Dimas. *Offices:* First National Bank, San Dimas, and Forum Bldg., Sacramento.

WILSON, Horace, insurance broker *(deceased 1927); b.* Gorham, Me., Feb. 10, 1843; *s.* Hubbard and Elizabeth (Allen) W.; grad. Coll. of Lafayette; *m.* Mary Agnes Lord, of Maine, Feb. 6, 1868; two sons—Harry L. (dec.), Allan K. In Japanese govt service, Tokio, 1871-77, receiving Imperial decoration, the Order of the Rising Sun; librarian and trustee, Mechanics' Inst., San Francisco, 20 yrs.; mem. com. which drafted first charter of S.F.; mem. S.F. bd. of Supervisors, 1900-03; apptd. mem. bd. of mgrs. Agnew State hosp., by Gov. Gillett, 1909, and re-apptd. by Gov. Johnson, 1912. Served with Union Army during Civil War; dischgd. Savannah, Ga., Mar. 1868. Mem. G.A.R. (comdr. Geo. H. Thomas post 2, dept. of Calif. and Nev., 1906); Mil. Order of Loyal Legion of U.S. (comdr. Calif. Commandery, 1909-10). Republican. Unitarian. *Clubs* Army & Navy of Calif., Bohemian (S.F.). Resided in San Francisco.

GOULD, Ralph Amos, chemical engr. *(deceased 1928); b.* Ortonville, Mich., Mar. 7, 1876; *s.* Albert Byron and Jennie M. (Heath) G.; B.S., U. of Calif., 1897; *m.* Rose Raymond Barkley, of San Francisco, Dec. 10, 1918. Asst. chemist S.F. bd. of health, 1896-98; chemist U.S. Navy Yard, Mare Island, Calif., 1898-1904; chief of U.S. food and drug inspection lab., S.F., 1904-12; mem. firm Gould, Free & Ash, chem. engrs., S.F., 1912-14, Gould & Ash, 1914-19, Gould & Drake, 1920-26; sec. and dir. sci. field work of Selby Smelter Commn., 1913-14; worked on processes for utilizing pineapple waste, estab. plant for that purpose in Hawaii, and on processes and plant for producing citric acid direct from lemons, estab. 1st Calif. plant for that purpose, 1913-15. Mem. Amer. Chem. Soc. (chmn. Calif. sect. 1911, councillor Calif. sect. 5 terms), Amer. Inst. Chem. Engrs., A.A.A.S., Sigma Xi. Republican. Home was at 2742 Pierce St. Office was at 216 Pine St., San Francisco.

CANTWELL, John Joseph, bishop; *b.* Limerick, Ireland, Dec. 1, 1874; *s.*

Patrick and Ellen (O'Donnell) C.; ed. Sacred Heart Coll., Crescent, Limerick, and St. Patrick's Coll., Thurles, Ireland. Ordained priest R.C. Ch., 1899; came to U.S., 1899; curate, Berkeley, Calif., 1899-1904; sec. to archbishop of San Francisco, 1904-14; vicar gen. San Francisco Diocese, 1914-17; consecrated bishop, Diocese of Monterey and Los Angeles, Dec. 5, 1917. Mem. bd. dirs. Extension Soc., U. of Calif.; founder Newman Club, U. of Calif. *Home:* 100 Fremont Pl. *Address:* 108 W. Second St., Los Angeles.

GALLI, Joseph, priest; *b.* Varese, Province of Lombardy, Italy, Apr. 18, 1877; *s.* John Baptiste and Antonietta (Marone) G.; ed. gram. schs., Varese; Oratory of the Ven. Don John Bosco; mission houses in Foglizzo and Valsalice, Turin; sent with 1st Salesian expedition to Braga, northern Portugal, 1894, where studied theology and Portuguese and was teacher and asst. to students at Coll. of San Cactano; later studied in Lisbon; ordained priest, 1903. Sent to Oakland, Calif., with 1st Salesian expedition of Father A. Bergeretti, E. Pavan and Bro. John Bovio; returned to Italy for extended visit, 1911; pastor St. Joseph's (Portuguese) R.C. ch., one of largest parishes of its kind in U.S., and Mary Help of Christian's ch., Oakland, 1912—. Chaplain St. Joseph's Inst. 60, Y.L.I., and Cabrillo Council 614, Y.M.I., Oakland, 1909—; also founder (1910) Catholic Ladies' Aid Soc. branch 33, and now chaplain same. Served 18 mos. Italian Army, 1898-99. *Address:* 1128 7th St., Oakland.

MOULTON, Robert Harrison, investment broker; *b.* Galesburg, Ill., Sept. 10, 1888; *s.* Ernest S. and Julia (Ferris) M.; A.B., U. of Calif., 1911; *m.* Florence H. Wachter, of Los Angeles, Oct. 3, 1914; children—Donald Wachter, Robert H. Jr., Franklin Ferris. Asso. with Louis Sloss & Co., San Francisco, 1911-14, southern Calif. rep., at L.A., for same, 1912-14; founded R. H. Moulton & Co., bonds, (now of S.F., L.A. and N. Y. City), 1914, now pres. same. Govt. mgr. southern Calif. dist., Liberty Loan drives, World War. Mem. Theta Delta Chi. Republican. Presbyn. *Clubs:* L.A. Country, California (L.A.); University (L.A. and S.F.), Midwick Country (Pasadena). *Home:* 543 S. Wilton Ave. *Office:* 510 South Spring St., Los Angeles.

MOULTON, Francis, investment broker; *b.* Riverside, Calif., Jan. 16, 1892; *s.* Ernest Smith and Julia (Ferris) M.; B.S., U. of Calif., 1913; *m.* Gladys Robb, of Riverside, Mar. 6, 1915; children—John Russell, Ann. Entered employ of R.H. Moulton & Co., bonds, San Francisco, Los Angeles and N.Y. City, as salesman, 1914, vice-pres., in chg. L.A. office, 1920—. Republican. Presbyn. *Clubs:* California, Country, University (L.A.); Westport Beach (Venice), Montana Gun. *Home:* 519 S. Arden Blvd. *Office:* 510 S. Spring St., Los Angeles.

BARKER, Clarence Alfred, merchant; *b.* Los Angeles, Jan. 15, 1890; *s.* Charles Horace and Nellie (Palmer) B.; ed. pub. schs., Los Angeles; Occidental Coll., 1910-11; *m.* Ava Lou Hill, of Pasadena, Calif., 1911 (dec.); children—Edward Hill, Robert Truax; *m.* 2nd, Lolita Marguerite De Lape, 1920; 1 son, Clarence Alfred Jr. Entered employ Barker Brothers Inc., furniture merchants, L.A., 1911, and v.p. in charge buying and selling, same, 1924—. Republican. *Clubs:* Jonathan, Tennis, S. Calif. Athletic (L.A.); Valley Hunt, Flintridge Country (Pasadena). *Home:* 1950 Oak St., South Pasadena. *Address:* Barker Brothers, Los Angeles.

DRISKO, Milton C., educator; *b.* Addison, Me., Oct. 8, 1877; *s.* Almon R. and Orrie Anna (Crowley) D.; ed. Maine Wesleyan U., Kents Hill, Me., 1897-1901; grad. studies in edn. Yale U., 1910-12; *m.* Minnie Downing, of Meriden, Conn., Jan. 1, 1908; children—Grenfell Downing, Barbara. Spent 4 yrs. teaching ungraded schs. of Me.; prin. Addison (Me.) high sch., 1901-02, Union (Me.) high sch., 1902-03, North Andover (Mass.) gram. sch., 1903-04, New Britain (Conn.) gram. sch., 1904-07; teacher south sch., Hartford, Conn., 1907-11, vice-prin. same, 1911-12; mem. faculty Los Angeles State Normal Sch., 1913-19, U. of Calif. at L.A., 1919-20; est. (with A. A. Macurda) Los Angeles Coaching Sch., 1920, and now dir. and half owner same; est. Los Angeles Pvt. Jr. Coll., 1928. Mason (K.T., Shriner). Republican. *Clubs:* Deauville Beach (Santa Monica), Hollywood Masonic. *Home:* 2511 Hermosita Dr., Glendale. *Address:* 1609 W. 9th St., Los Angeles.

MACURDA, Arthur A., college dean; *b.* Fitchburg, Mass., Aug. 1, 1873; *s.* William Augustus and Frances Elizabeth (Burdett) M.; A.B., Brown U., 1895; M.A., U. of Calif., 1902; *m.* Rose D. Johnson, of Los Angeles Sept. 2, 1898; children—Malcolm Maurice, Meredith, Muriel, Mignon. Began as clk., Boston, 1895; teacher Kamehameha Schs., Honolulu, T.H., 1896-98; teacher and pres. Cogswell Poly. Coll., San Francisco, 1898-1901; ednl. dir. S.F. Y.M.C.A., 1899-1903; deputy supt. schs., S.F., 1903-07; pres. Calif. Coll., Oakland, 1907-09; with Silver, Burdett Book Co., 1909-10, Los Angeles State Normal Sch. and U. of Calif. at L.A., 1910-20; est. (with Milton C. Drisko) Los Angeles Coaching Sch., 1920, and now dir. and half owner same; dean L.A. Pvt. Jr. Coll., 1928—. Former act. gen. sec. S. Calif. Sunday Sch. Assn. Mem. Phi Beta Kappa, Delta Upsilon. Mason. Republican. Conglist. *Clubs:* Sea Breeze Beach (Santa Monica), L.A. Masonic. *Home:* 1811 Harvard Blvd. *Address:* 1609 W. 9th St., Los Angeles.

KING, Joseph H., engineer; *b.* Oakland, Calif., Apr. 17, 1879; *s.* Charles Henry and Kate (Brown) K.; ed. U. of Calif. Chief engr. Philippine Exploration Co., 1903-05; now mgr. C. H. King Estate Co., Oakland; pres. and gen. mgr. Amer. Heat & Power Co., and Marchant Calculating Machine Co., Emeryville, Calif.; dir. Hotel Oakland and Vulcan Fire Ins. Co., Oakland; trustee, Mills Coll., Oakland; chmn. Alameda Co. instns. commn., in chg. of bldg. and operating hosps. for co.; chmn. airport commn., Oakland, 1928. Chmn. Liberty loan drives and Red Cross, Oakland, World War. Mem. Oakland Chamber Commerce (pres.). Elk. Republican. Protestant. *Clubs:* Athenian Nile (dir.), Athens Athletic, Sequoyah Country (Oakland). *Home:* 3900 Harrison St., Oakland. *Offices:* 1475 Powell St., Emeryville; 308 12th St., Oakland.

DE LAGUNA, Frederica, educator; *b.* Oakland, Calif.; *d.* Alexander and Frederica DeL.; A.B., Stanford, 1896, A.M., Columbia, 1904. Successively teacher English lit., Sacramento High Sch., Chaffey Coll. (Ontario, Calif.), U. of Southern Calif.; asso. prin. Westlake Sch. for Girls since 1904, also Westlake Junior Coll. since 1924. Presbyn. *Clubs:* Friday Morning, Ebell, Woman's Athletic, Pro Musica. *Author:* Opportunity, 1921; Work, 1922; Obedience, 1923; Responsibility, 1925; The Power of Restraint, 1926; The Miracle of Growth, 1927. *Home:* 333 S. Westmoreland Ave., Los Angeles.

WIEL, Eli H., manufacturer; *b.* Baltimore, Md., July 17, 1873; *s.* Lewis P. and Henrietta (Hecht) W.; ed. pub. schs., San Francisco; *m.* Elsa Rosenbaum, of S.F., June 1, 1910; 1 dau., Elizabeth. Pres. Buckingham & Hecht Co. of Calif., 1914—, Nap A Tan Shoe Co., 1914—, Juvenile Shoe Corpn. of Mo., 1925—, Williams Marvin Co., 1926—, Starnes Co., 1926—, United Shoe Co., 1926—, Honduras Products Co., 1927—, S.O. S. Mfg. Co. of Dela., 1928—; vice-pres. Dumbarton Bridge Co., 1928—;

dir. North Amer. Oil Co., 1924—, Isleton Canning Co., 1925—. Republican. Jewish. *Clubs:* Lakeside Golf, Los Altos Golf, Beresford Golf, Argonaut, S.F. Commercial, Commonwealth of Calif. *Home:* Atherton. *Address:* 25 First St., San Francisco.

SNOOK, Charles E., attorney; *b.* San Francisco, Feb. 19, 1863; *s.* William Sayer and Susan Helen (Lochran) S.; ed. pub. schs., Oakland; *m.* Jennie Wade, of Oakland, Feb. 21, 1888; children—Charles Wade, Preston Edward, Helen Jean. J.p., Oakland Twp., Calif., 1888-92; dist. atty. Alameda Co., 1893-99; engaged in gen. law practice, Oakland, 1900—; atty. for Regents, U. of Calif., 1903-08. Mem. Pub. Health Center of Alameda Co., Tuberculosis Assn. of Alameda Co., L.O.M. Mason (K.T., Shriner), N.S.G.W. Republican. Conglist. *Clubs:* Athenian Nile, Athens Athletic, Sequoyah Country (Oakland). *Home:* 813 Rosemount Rd. *Office:* Central Bank Bldg., Oakland.

FREEDMAN, Leo, educator; *b.* Hungary, Jan. 15, 1884; *s.* Mor and Dorothea (Edelman) F.; brought to U.S. 1899; ed. in New York and abroad; student Columbia Univ., 1904-5, 1906-08 (Moore scholarship, 1907-08), B.S. and B. Ed., 1908, postgrad. work, lit. and philology, 1920-24; student New York U., 1905-06; *m.* Carolina Berger, of Hungary, Sept. 25, 1908; children—Edna Grace, Hortense Josefa. Teacher pvt. sch., N.Y. City, 1906-08; instr. in pedagogy, Porto Rico, 1908-09; founder, 1910, pres. and headmaster until 1924, Rhodes Prep. Sch., N.Y. City; founder, 1926, and pres. since Beverly School for Boys, Los Angeles, Calif. Fellow Am. Geog. Soc.; mem. A.A.A.S., Metropolitan Mus. Art, Am. Mus. Natural History, Modern Language Assn. America. Republican. *Club:* Concordia Athletic. *Home:* 1112 S. Manhattan Pl., Los Angeles.

CARPENTER, Frank Benton, physician *(deceased 1928); b.* Wis., Dec. 29, 1858; *s.* Charles and Linnie (Ferguson) C.; M.D., Columbia Coll., 1883; *m.* Nettie M. Pepper, of St. Paul, Minn., May 25, 1883. Attending physician, Hosp. for the Insane, Honolulu, T.H., 1884-85; practiced med., San Francisco, 1885-1928; actg. autopsy surgeon, S.F., 1887-88. Mem. Amer. Coll. of Surgeons, A.M.A., Calif. Med. Assn., S.F. Co. Med. Soc. Republican. Protestant. *Club:* Union League (S.F.). Home was at 3966 Washington St. Office was at 209 Post St., San Francisco.

LLOYD, John Augustus, railroad exec.; *b.* Pittsburgh, Pa., May 26, 1884; *s.* John Denham and Catherine (Farmer) L.; ed. high sch.; *m.* Rae Bartch, of Salt Lake City, Sept. 8, 1908; children—Alice Catherine, Rae Bartch, John Augustus Jr., William David. Gen. agt. at San Francisco, Erie R.R. Co. Mason. Protestant. *Clubs:* Commercial, Commonwealth, Traffic, Transportation (S.F.). *Home:* 330 Minnie St., San Mateo. *Office:* 681 Market St., San Francisco.

DAVIS, Arthur Powell, civil engr.; *b.* Decatur, Ill., Feb. 9, 1861; *s.* John and Martha P. D.; grad. State Normal Sch., Emporia, Kan.; B.S., Columbian (now George Washington) U., 1888, Sc.D., 1917; D. Eng., Ia. State Coll., 1920; *m.* Elizabeth Brown of Washington, D.C., June 20, 1888 (died Apr. 13, 1917); children—Mrs. Rena Peck, Mrs. Florence Eslin, Mrs. Dorothy Smith, Mrs. Elizabeth Smith; *m.* 2nd, Marie MacNaughton, of Washington, D.C., June 19, 1920. Topographer U.S. Geol. Survey, 1884-94, conducting surveys and explorations in Ariz., N.M., and Calif.; hydrographer in charge of all govt. stream measurements, 1895-97; hydrographer in charge hydrographic exam. of Nicaragua and Panama canal routes, 1898-1901; chief engr., U.S. Reclamation Service, 1906-14, dir. same 1914-23. Consulting engr., Panama Canal, 1909. Examined and reported on irri-

gation in Porto Rico, 1909; in Turkestan, 1911; mem. bd. of engrs. reporting on flood control in China, 1914; cons. engr. on many high dams; mem. joint conf. on standard specifications for Portland cement, 5 yrs.; technical adviser to U.S. on Pecuniary Claims Arbitration, London, 1923. Chief engr. and gen. mgr. East Bay Municipal Utility Dist., Oakland, Calif.; built aqueduct and tunnel, 94 miles long, for 9 cities, on E. shore San Francisco Bay. Member American Society C.E. (pres., 1920), Washington Academy Sciences (v.p. 1908), Washington Soc. Engrs. (pres. 1907); hon. mem. 1923, etc. *Author:* Elevation and Stadia Tables, 1893; Progress of Stream Measurements, 1897; Irrigation near Phoenix, Ariz., 1897; Irrigation Investigation in Arizona, 1898; Hydrography of Nicaragua, 1899; Hydrography of the American Isthmus, 1902; Water Storage on Salt River, Ariz., 1903; Irrigation Works Constructed by the U.S. Government, 1917; treatise on irrigation engineering; also articles in mags. on irrigation, the Isthmian canals and other hydrographic subjects. *Home:* 505 Santa Ray Ave. *Office:* 1924 Broadway, Oakland.

NEWMAN, Dora Lee, educator; *b.* Moundsville, W.Va., Sept. 5, 1876; *d.* Lewis Steenrod and Clementine (Pickett) N.; grad. high sch., Moundsville, 1893; student W.Va. U. Teacher pub. schs., Moundsville, 1902-07; head of English and history depts., high sch., Cameron, W.Va., 1907-12; head of history and civics dept., high sch., Fairmont, W.Va., 1912-20; instr. in history and govt., Fairmont State Normal Sch., 3 summers; prin. Cathedral Sch. for Girls, Orlando, Fla., 1922-23; prin. Brownell Hall, Omaha, Neb., 1923-25; dir. Cumnock Sch., Los Angeles, Calif., since 1927. Served in France with Am. Red Cross, 1918, Y.W.C.A., 1919; on hdqrs. staff Penn.-Del. div. Am. Red Cross, 1920-21; asso. dir. Junior Am. Red Cross, Atlantic div., 1921-22. Mem. W.Va. Hist. Soc. (1st sec.-treas.), Assn. Head Mistresses of Pacific Coast. Episcopalian. *Author:* Marion County in the Making, 1916. *Home:* 5353 W. 3rd St., Los Angeles.

STANWOOD, Cornelia (Terry) McKinne (Mrs. Edward Babson Stanwood), educator; *b.* Stockton, Calif., Oct. 5, 1875; *d.* Barna and Mary (Patterson) McKinne; grad. Lowell High Sch., San Francisco, Calif., 1895; B.L., U. of Calif., 1898; *m.* Edward Babson Stanwood, of Marysville, Calif., June 28, 1911; 1 dau., Mary Elizabeth. Teacher of English, high sch., San Rafael, Calif., 1899-1905, The Sarah Dix Hamlin Sch., San Francisco, 1906-10; condr. classes in history of art and of Calif. missions, 1907-11; headmistress The Sarah Dix Hamlin Sch. since 1927. Rep. on Yuba Co. Council of Defense, 1917-18. Exec. officer Calif. State Bd. Charities and Corrections, 1918-24. Pres. Calif. br. Assn. Collegiate Alumnae, 1907-09; state chmn. art, Calif. Federation Women's Clubs, 1911-12; v.p. Northern Calif. br. Coll. Equal Suffrage League, 1910-12; pres. Calif. br. Am. Assn. Univ. Women, 1921-22. Mem. Kappa Kappa Gamma. Episcopalian. *Clubs:* Century, Town and Country; Women's Faculty (U. of Calif.). *Home:* 2120 Broadway, San Francisco.

CHAPMAN, Charles C(larke), capitalist; *b.* Macomb, Ill., July 2, 1853; *s.* Sidney S. and Rebecca Jane (Clarke) C.; ed. common schs.; *m.* Lizzie Pearson, of Austin, Tex., Oct. 23, 1884 (died Sept. 19, 1894); children—Ethel Marguerite (wife of Dr. Wm. Harold Wickett), Charles Stanley; *m.* 2d, Clara Irvin, of Los Angeles, Calif., Sept. 3, 1898, 1 son, Irvin. Learned bricklayer's trade; supt. erection of bldgs. in Chicago, 1871-73; in mercantile business, 1873-76; canvasser for hist. work, 1876-77; founder

pub. business, Galesburg, 1878, moved to Chicago, 1880, in partnership with brother, Frank M., as Chapman Bros. Moved to Los Angeles, 1894; orange grower since 1894 and has developed several large ranches. Builder of hosp. at Nantungchow, China. Chmn. bd. Bank of Italy, Fullerton branch; pres. Chapman Bros. Co., Chas. C. and S.J. Chapman Co., Chapman Orchards Co., Southern Meat Co., Community Hotel Co.; vice chmn. advisory bd., Bank of Italy, Los Angeles; dir. Bank of Italy, San Francisco. Mem. Calif. State Immigration and Housing Commn.; trustee Pomona Coll., 1907-15; pres. Calif. Christian Mission Soc., 1901-19; dir. Christian Bd. of Pub., St. Louis. Mem. Am. Acad. Polit. and Social Science, Chicago Hist. Soc. Republican. Mason (32°, K.T., Shriner). *Clubs:* Los Angeles City, Los Angeles Athletic, Pacific Coast (Long Beach). *Offices:* Fullerton, Calif., and Charles C. Chapman Bldg., Los Angeles.

SCHREIBER, Fred C., physician; *b.* Leavenworth, Kan., Oct. 25, 1893; *s.* Fred and Rosa (Strecker) S.; A.B., U. of Kan., 1920, M.D., 1926; *m.* Grace Longstreth Coleman, of Leavenworth, Apr. 3, 1926. Interne Franklin hosp., San Francisco, 1926; engaged gen. practice med., S.F., 1927—. Served with 7th Engrs., 5th Div., U.S.A., World War; with A.E.F. in Europe 18 mos. Mem. Phi Beta Pi. Republican. *Home:* 400 Duboce St. *Office:* 177 Post St., San Francisco.

MENKER, John C., manufacturer (retired); *b.* Mecklenburg, Germany, Dec. 30, 1847; grad. Bryant & Stratton Bus. Coll., Buffalo, N.Y., 1869; *m.* Jennie Mitchell, of Buffalo, Apr. 21, 1881 (dec.); children—Rev. Raymond C., Earl L., Edith M. (Mrs.

Charles Piper Smith). With large whsle. confectionery house, Chicago, prior to fire, 1871; dairy business near Carmel, Monterey co., Calif., 1872-78; mem. Menker & Barnes, confectioners, Buffalo, 1878-83, H.A. & J.C. Menker, confectioners, Buffalo, 1883-86; owner ranch near Berryessa, Santa Clara co., Calif., 1886; ranch near Watsonville, Calif., 1887-96; subsequently in confectionery bus. with brother in Buffalo 5 yrs., owner of ranch near Agnew, Calif., ranch on Steven's Rd. near San Jose, and now owner of ranch near Cypress, Orange co., Calif.; also dir. and stockholder Anderson-Barngrover Mfg. Co., mfrs. of canning machinery, San Jose, Calif. Republican-Prohibitionist. Methodist. *Home:* 354 S. 10th St., San Jose.

SHANNON, Michael F., attorney; *b.* July 28, 1887; *s.* Michael and Nellie (Holmes) S.; ed. St. Vincent's Coll., Los Angeles; LL.B., U. of Mich., 1909; *m.* Agnes G. Brown, of L.A., Oct. 21, 1911; children—Aileen Agnes, Michael F. Jr., Patricia Louise. Admitted to Mich. bar, 1909; with law firm Hunsaker & Britt, L.A., short time, then engaged pvt. practice; in office dist. atty. L.A. County under Capt. J.D. Fredericks; resumed pvt. practice, 1915; mgr. Shannon properties, L.A. Pres. Citizens Com. of 10,000 (non-partisan political body in L.A.); mem. Sigma Alpha Epsilon. Elk (past Exalted Ruler L.A. lodge 99). Mason (K.T., Shriner). *Home:* 4311 Victoria Park Dr. *Office:* Citizens Nat. Bank Bldg., Los Angeles.

PALMER, William Fleet, attorney; *b.* Clinton Co., Ind., Jan. 18, 1862; *s.* Truman Henry and Margaret Ann (Moore) P.; ed. pub. schs., Clinton Co.; studied law office of father (circuit ct. judge) and St. Louis Law Sch.; *m.* Florence Ella Ewing, of Crawfordsville, Ind., Oct. 15, 1889; children—Florence Conant (Mrs. Charles W. Cooper), Margaret Olive (Mrs. Claude C. Coffey), Elizabeth Ewing (Mrs. John S. Lay), William Fleet Jr.; *m.* 2nd, Bessie Pryor Fletcher, of Los Angeles, Nov. 9, 1921. Admitted to Indiana bar, 1883, and practiced law with father at Frankfort, Ind., 1883-93, 1894-1906; pvt. practice Riverside, Calif., 1893-94; pros. atty. 45th judicial circuit Indiana, 1896-98; pvt. practice Los Angeles, 1906-20; asst. U.S. atty. southern dist. of Calif., 1916-20; with firm Newby & Palmer, L.A., 1920-27; mem. firm Jones, Stephenson, Palmer & Moore, L.A., 1927—; also city atty. Monrovia, Calif. Mem. O.E.S. (past worthy patron). Mason (Past Master). K.P. (past chancellor comdr.). Democrat. Christian. *Clubs:* Commercial, City (L.A.); University (Monrovia). *Home:* Monrovia, Calif. *Office:* Citizens Nat. Bank Bldg., Los Angeles.

SMITH, George Leslie, auditorium mgr.; *b.* Hampden, Me., Dec. 18, 1873; *s.* Horace Edgar and Mary Ella (Kenney) S.; ed. pub. schs., Hampden, and Hampden Acad.; *m.* Caroline M. Estes, of Winn., Me., Oct. 2, 1899; 1 son, George Leslie Jr. Began carpenter's trade at early age, and successively archtl. draftsman at Bangor, Me., and constr. supt. prior to 1902; with Henry R. Angelo, contractor, in Calif., 1902; supt. of constr. for Bent Bros., contractors, 1903-20, and supervisor constr. of foundation and superstructure, Philharmonic Auditorium, Citizens Bank Bld., etc., Los Angeles; mgr. Philharmonic Auditorium, Los Angeles, 1920—. Considered authority on wks. Robert Louis Stevenson. Mem. Theatrical Mgrs. Assn. of L.A., L.A. Music Fed. Mason (32°, Shriner). *Clubs:* Rotary (round table and fellowship coms., 1924), Uplifters, Athletic, S. Calif. Athletic & Country (L.A.); Writers' (Hollywood). *Home:* 1237 S. Gramercy Pl. *Office:* 5th & Olive Sts., Los Angeles.

NIER, Henry Victor, educator; *b.* Bassecourt, Dist. of Delemont, Jura Bornois, Switzerland, Jan. 2, 1895; *s.* Henri and Julia (Wiser) Nia.; ed. elementary schs., Switzerland, 1901-09; grad. Gerber Bros. Tr. Sch., Delemont, Switzerland, 1912; law study under Judge Charles Citherlet, Delemont, 1917-19; pvt. sch., Benton Harbor, Mich., 1919; studied nursing and surgery, Providence Hosp., Seattle. Dir. San Francisco Acad. of Physical Culture, 1924—; owner, Modern Perfumery Co., S.F., 1923—. Served in Machine Gun Corps, Swiss Army, 1914-16; in F.A. and C.A.C., U.S. Army, 1920-21. Republican. *Clubs:* Lafayette, Public Spirit (S.F.). *Home:* 721 Walnut Ave., Burlingame. *Office:* 465 Post St., San Francisco.

LAPEGUE, Marcelle, modiste; *b.* Bordeaux, France; d. Jean and Madaleine (Damertoy) L.; ed. in France. Partner Lucien Labaudt, creator of individual designs for gowns, costumes and stage settings, San Francisco, 1916—. Mem. Oakland Art League. Republican. Catholic. *Home:* 1824 Larkin St. *Address:* 528 Powell St., San Francisco.

TALBOTT, Edward James, attorney; *b.* Santa Barbara Co., Calif., Aug. 9, 1878; *s.* William Lynam and Amelia (Irwin) T.; B.C., U. of Calif.,

1900; LL.B., Hastings Coll. of Law, San Francisco, 1902; *m.* Lillie V. Rose, of St. Paul, Minn., Dec. 25, 1906; 1 dau., Lillie Irene. Engaged practice of law, S.F., 1902—. Mason. Republican. *Clubs:* Elks, Commonwealth (S.F.). *Home:* 163 2nd Ave., San Mateo. *Office:* 704 Market St., San Francisco.

VAN FLEET, William Cary, judge *(deceased 1923); b.* Maumee City, O., Mar. 24, 1852; *s.* Cornelius and Julia Anna (Runyon) V.; *m.* Mary Isabella Carey, of Sacramento, Calif., Apr. 12, 1877 (dec.); *m.* 2nd, Elizabeth Eldridge Crocker, of San Francisco, Jan. 19, 1887; children—Alan Crocker, Clarke Crocker, William Cary, Julia Crocker. Admitted to Calif. bar, 1873; asst. dist. atty., Sacramento, 1878; mem. Ho. of Reps., 1881-82; judge, superior ct., 1884-92; justice, supreme ct. of Calif.,

1894-99; mem. Calif. code commn., 1899-1903; Rep. nat. committeeman, 1900-04; apptd. U. S. dist. judge, northern dist. of Calif., by Pres. Roosevelt, 1907; was life mem. bd. of trustees, Hastings Coll. of Law, San Francisco; trustee, Calif. state library. Republican. Home was at 2020 Pacific Ave. Chambers were in the Federal Bldg., San Francisco

McNAUGHTON, John A., stock yards official; *b.* Chautauqua Co., N. Y., Aug. 8, 1868; *s.* William Henry and Esther McNaughton; reared in Atchison, Kan.; *m.* Elizabeth Graham Lindsey, of Atchison, Mar. 14, 1891; children—Ruth Milner, Elizabeth, John Lindsey. Began as newsboy on sts. of Atchison, later becoming Western Union messenger; engaged in railroad yard, local and freight office work, etc.; commercial agent Mo. P. R. Ry. (now Mo.P.R.R.), Omaha, Neb., 1895-1900; asst. traffic mgr. and later gen. traffic mgr. Cudahy Packing Corpn., 1900-21; dir. Nat. Bank & Cattle Loan Co., Wichita. [illegible] vice-pres. and gen. mgr. Los Angeles Union Stock Yards and of Los Angeles Junction Ry., L.A., 1921-[illegible] vice-pres. and mem. [illegible] East Side Organization (L.A.) [illegible] advisory council LaSalle Ext. U. [illegible] Maywood Chamber Commerce (dir.). Republican. *Clubs* Central Mfg. Dist. of L.A. (dir.). Brentwood Country (Santa Monica), L.A. Athletic. *Address:* 201 N. Van Ness Ave., Los Angeles.

VICKERY, Oliver, publisher, advertising counsellor; *b.* Monticello, Ky., Dec. 30, 1896; *s.* George Sidney and Josephine (Hurt) V.; ed. pub. schs., Ky.; Stanford U.; B.S., U. of Calif., 1925; *m.* Inez Conslev, of Berkeley, Calif., June 20, 1925. Began as employe Hotel Ansonia, N.Y. City; later clk. in library Union League Club, Chicago; now pres. Financial Newspaper Synd., financial news service for small town papers, San Francisco; pub. The Greenback, S.F.; pres. Family Films Inc., makers of family movies for archives, S.F.; pres. financial Who's Who in America; mgr. Rudolph Guenther-Russell Law Inc., financial advertising, S.F.; lecturer on economic and banking subjects. Mem. Amer. Inst. Banking, Theta Chi Alpha (founder and nat. pres.), Phi Pi Phi, Theta Chi Alpha. Republican. Protestant. *Clubs:* Union League, Commercial (S.F.); Intra-fraternity (Chicago), Artists' Social, Western Universities (N.Y. City). *Home:* 2321 Dwight Way, Berkeley. *Office:* Hunter-Dulin Bldg., San Francisco.

HERZ, Francis J., dentist; *b.* San Francisco, Apr. 6, 1894; *s.* Joseph and Julia (Schraft) H.; D.D.S., Coll. of Phys. & Surg., 1918. Asso. with wholesale hardware and grocery firms, S.F., 5 yrs.; engaged in practice of dentistry, S.F., 1919—. Mem. Psi Omega, Elk, Mason (K.T., Shriner). Republican. Protestant. *Home:* 634 Powell St. *Office:* 291 Geary St., San Francisco.

VANCE, Jessica Smith, educator; *b.* in Calif.; *d.* Thomas and Sophia Jane (Smith) V.; A.M., Stanford, 1896. Instr. Prep. Sch., Mills Coll.; later instr. at Stanford U.; prof. lit. and philology, U. of Southern Calif., 1900-04; prin. Westlake Sch. for Girls since 1904. Democrat. Episcopalian. *Clubs:* Ebell, Pro Musica. *Home:* 333 S. Westmoreland Ave., Los Angeles.

NEWMARK, Marco Ross, merchant; *b.* Los Angeles, Calif., Oct. 8, 1878; *s.* Harris and Sarah (Newmark) N.; A.B., U. of Calif., 1902; studied polit. economy and philosophy, U. of Berlin, Germany; *m.* Constance Meyberg, of Los Angeles, June 6, 1906; children—Harris, Eleanor. V.p. M.A. Newmark & Co., wholesale grocers, since 1904, partner since 1908; sec. Harris Newmark Co. Mem. Los Angeles Mchts.' and Mfrs.' Assn. (treas. 1916-1919), Los Angeles Chamber Commerce; pres. Los Angeles Produce Exchange, 1920. Chmn. exec. com. Southern Calif. div., Camp Library Fund, U.S.A. Organizer and ex-pres. Nathan Straus Palestine Advancement Soc.; hon. dir. Southern Calif. Jewish Orphans' Home (ex-sec.). Ex-pres. Los Angeles dist. Zionist Orgn. America. Formerly asso. editor, dir. Masonic Digest. Mem.

Native Sons of the Golden West, Zeta Beta Tau (hon.), B'nai B'rith (pres. Los Angeles Lodge 1906 and 1920). Republican. Mason (32°, K.C.C.H., Shriner); former librarian Los Angeles Scottish Rite Library. *Clubs:* University, Los Angeles Athletic, Uplifters, Hillcrest Country, Gamut, Automobile of Southern Calif., Town, Southern Calif. Rod and Reel. Co-Editor: Sixty Years in Southern California (by Harris Newmark), 1915, 2d edit., 1925. Contbr. to mags. *Home:* 977 Arapahoe St. *Office:* 1248-1264 Wholesale St., Los Angeles.

GIBSON, Willis E., educator; *b.* Browning, Mo., Jan. 29, 1870; *s.* Daniel R. and Frances (Jacobs) G.; ed. Huston Normal Sch.; Gem City Coll., Quincy, Ill.; *m.* Rose Stanley, of Mont., 1894; children—Gladys (Mrs. Robert Hartford), Howard D., Deane S., Donald L. Pub. sch. teacher, Mo., Billings, Mont., Cleveland, O., and Oakland, Calif., prior to 1898; estab. Poly. Coll. of Engring., Oakland, 1898, and since pres. and mgr. same; owner and operator of two fruit ranches, Butte Co., Calif. Mem. Oakland Chamber Commerce (dir. 10 yrs., pres. 1912-13). Elk, Mason. Republican. Methodist. *Home:* Mountain Blvd. and Pinewood Rd. *Office:* 1310 Madison St., Oakland.

RUSH, Judson Randolph, attorney; *b.* Greene Co., Pa., Mar. 9, 1865; *s.* John L.S. and Dorcas (Parcel) R.; ed. pub. schs., Ia. and Calif.; *m.* Augusta D. Von Solzen, of Glendora, Calif., Mar. 18, 1918. Was identified with the development of the Fullerton (Calif.) oil field; j.p., El Monte, Calif., 1890-92; engaged in law practice, Los Angeles, 1893—; dep. dist. atty., L.A. Co., until 1895; mem. law firm of Davis, Rush & Willis, 18 yrs., later mem. Rush & McCormick, L.A., (now Rush & Beirne); was Dem. nominee for congress, 7th Calif. dist., 1908. Mem. L.A. Co. Bar Assn. Mason (32°, Shriner). Democrat. Protestant. *Home:* 609 Inverness Dr., Flintridge. *Office:* Washington Bldg., Los Angeles.

MASON, Albert E., auto inf. bur. owner; *b.* Valley City, N. D., Oct. 2, 1883; *s.* Sim and Anna (Simons) M.; ed. U. of N.D., 1906-07; Mich. State U., 1907-08; *m.* Mary Agnes Shulte, of Sacramento, 1924; 1 dau., Alberta Jean. Engaged in constrn. work, Wolf Artificial Ice Co., Chicago, 1907; mech. expert, Chalmers Motor Co., 1908-14, sales rep. for part of U.S. and Can., 1914-18; with exptl. engring. dept., U.S. govt., 1918-Jan. 1919; with Maxwell-Chalmers Motor Co., 6 mos., 1919; gen. supt. at Omaha, Western Motor Car Co., 1919-21; dist. sales rep. for Mich., Wis. and later Calif., Mitchell Motor Car Co., 1921-22; dist. sales rep. for northern Calif., Oakland Motor Car Co., 1922-23; engaged in direct-by-mail adv. and auto inf. service, Sacramento, 1923—. Mem. N.D.N.G., 1899-1903. Mason (32°, Shriner). Republican. Episcopalian. *Home:* 3742 19th St. *Office:* 1105-07 P St., Sacramento.

SKEGGS, John Hunt, civil engr.; *b.* Somerville, Morgan Co., Ala., Mar. 16, 1882; *s.* Judge William E. and Celia E. (Bean) S.; B.S., in civil engring., Ala. Poly. Inst., Auburn, 1901, hon. C.E., 1920; *m.* Florence Reed Fairchild, of San Francisco, 1909. Minor engring. work, Ala., 1901-03; location and constrn. engr. Pacific Elec. R.R., Los Angeles, 1903-07; asst. engr. L.A. aqueduct, 1908; dep. co. surveyor, L.A., 1909-13; maintenance engr. L.A. co. road dept., 1914-17; dist. engr. S.F. dist., state dept. of pub. works, div. of highways, 1919—; instrumental in the development of the state highway system, particularly in S.F. bay dist. Commd. capt., U.S. Engrs., Sept. 1917, promoted maj. Dec. 1917; with A.E.F., 1 yr.; participated St. Mihiel and Meuse-Argonne offensives; now lt.-col. Engrs. R.C., U.S.A. Mem. Soc. of Amer. Mil. Engrs. (nat. dir. 1928-31), Kappa Alpha. Mason (officer of divan, Islam Temple, Shrine; tr. and vice-pres. Islam Redwoods Shrine; 32°). Republican. Episcopalian. *Home:* 101 Ashbury St. *Office:* State Bldg., San Francisco.

COSBY, Hogan Douglas, colonizer *(deceased 1928); b.* Bowling Green, Ky., Feb. 14, 1861; *s.* Wilson Benjamin and Indiana (Wallace) C.; ed. pub. schs., Ky.; Mitchell's Bus. Coll., Owensboro, Ky.; *m.* Lois Emma Stanley, of Chicago, Sept. 25, 1889; children—Stanley Wallace, Clifford Hoskins (dec.), Wilson Benjamin. Became certified pilot on Ohio river at early age; later engaged railroad work in Chicago prior to 1902; active colonization work in Calif., 1902-28; promoted Sutter-Butte Canal Co., Gridley colonies in Butte Co., Sunset and Live Oak colonies, Sunnyland tract in Yuba Co., etc.; planted and harvested 1st rice crop in Calif., 1906. Mason (charter mem. and treas. until death Berkeley lodge 573). Republican. Methodist. *Clubs:* Commonwealth (San Francisco), Claremont (ex-pres.), Benedicts (Berkeley). Home was at 86 Eucalyptus Rd., Berkeley. Office was at 10 Embarcadero, San Francisco.

BLODGET, Rush M., attorney; *b.* Youngsville, Pa., Dec. 3, 1881; *s.* Spencer L. and Carra M. (Belnap) B.; LL.B., Stanford U., 1907; *m.* Beryl French, May 29, 1911 (dec.); 1 son, Rush M. Jr.; *m.* 2nd, Ruth V. Deeds, of Los Angeles; 1 son, Arba. Admitted Calif. bar, 1907; practiced law with Victor T. Watkins, Los Angeles, 1907-12; later with brother, Lewis, in gen. practice, under name Blodget & Blodget, L.A.; formerly city atty. Huntington Beach and Venice, Calif.; now gen. counsel for George F. Getty Inc., L.A. Former mem. sch. bd. Venice. Mem. Co. G, 6th Regiment, Calif. N.G., 7 yrs. Mem. Delta Chi, S.A.R. Mason. *Club:* L.A. Athletic. *Office:* Subway Terminal Bldg., Los Angeles.

BARNESON, Capt. John, capitalist; *b.* Wick, Scotland, Jan. 1, 1862; *s.* James and Elizabeth Rose (Brenner) B.; ed. Australia; *m.* Harriet Emily Harris, of Sydney, Australia, 1886; children—Muriel E., John Leslie, Norman James (dec.), Lionel Lucien, Harold James. At sea, 1876-90, became 3rd officer, 1879, 2nd officer, 1880, 1st officer, 1881, master, 1883; comd. British ship, George Thompson, 1885; identified with shipping bus., on Puget Sound, Wash., 1890-98, in San Francisco, 1898, 1901—; became identified with oil bus., 1902; dir. Union Oil Co. of Calif., 1910-12; pres. Gen. Petroleum Corpn. of Calif., 1910-28, Gen. Pipe Line Co. of Calif., 1912-28, Brookline Oil Co., 1912—; vice-pres. and dir. Standard Oil Co. of N.Y., 1926-28; dir. Bank of Calif., N.A., Dollar S.S. Co., S.F.; former dir. P.P. I.E., S.F.; hon. consul., Dominican Rep. Comd. troop ship, Arizona, Spanish-Amer. War; marine supt. Army Transport Service, 1899-1901; mem. petroleum war service com., 1915-21. Mem. English Speaking Union, Amer. Petroleum Inst. (dir.). Republican. Protestant. *Clubs:* Pacific Union, Bohemian, Olympic, Commonwealth, Yacht (S.F.); California, Athletic (Los Angeles), Yacht (San Diego), Country (Burlingame), Metropolitan, Congl. Country (Washington, D.C.). *Home:* Hillsborough. *Office:* 310 Sansome St., San Francisco.

CADWALADER, George Lyell, auto distributor *(deceased 1919); b.* Sacramento, Calif., Sept. 1, 1876; *s.* George and Eliza (Bowen) C.; ed. Chateau de Lancey, Geneva, Switzerland; pvt. tutors, Hanover, Germany; Yale U., 1900; *m.* Charlotte Wilson, of San Francisco, Mar. 2, 1907; 1 son, George Lyell Jr. Distributor of Velie cars, under firm name of Logan & Cadwalader (later Cadwalader & Clease), S.F., 1912-19. Episcopalian. *Clubs:* University, Olympic (S.F.); Country (Burlingame). Home was at 1942 Pacific Ave. Office was at 1301 Van Ness Ave., San Francisco.

BRIGGS, William Ellery, physician; *b.* Sharon Center, Medina Co., O., Mar. 31, 1853; *s.* Abial and Harriett Conelia (Dinsmore) B.; ed. Buchtel Coll. (now Akron Un.), O.; med. dept. U. of Mich.; M.D., U. of Wooster, O., and Western Reserve U., Cleveland; post-grad. studies, eye, ear, nose and throat, London hosp., 1 yr., Royal Ophthalmic hosp., Vienna eye, ear, nose and throat clinics, 1 yr.; *m.* Grace Rideout, of San Francisco, 1891; children—Phebe (Mrs. Carlos K. McClatchy), Wallace Rideout (M.D.). Splst. eye, ear, nose and throat diseases, Sacramento, 1879—; asso. with Dr. Parkinson in publ. of the Occidental Med. Times, 12 yrs.; pres. Sacramento park bd., 8 yrs.; elected freeholder to devise new Sacramento co. charter; apptd. mem. Calif. state reclamation bd., 1927. First to report removal of steel from eye by magnet, and among first med. men to report cases of radical mastoid operations with skin grafts. Mem. Calif. State Med. Soc. (first pres. sect. of ophthalmology), Pacific Coast Eye, Ear, Nose and Throat Soc. (co-organizer), Save the Redwoods League (life). Mason. Republican. *Clubs:* Sutter, Sierra (Sacramento). *Home:* 2209 M. St. *Office:* 1027 10th St., Sacramento.

HUNT, Joseph Frederick, merchant; *b.* Oakland, Calif., May 23, 1891; *s.* Charles Walter and Margaret G. (Wilson) H.; ed. U. of Calif., 1911-15; *m.* Zadu Hay, of Portland, Ore., Jan. 22, 1922; 1 son, Joseph Charles. Vice-pres. Hunt Hatch & Co., produce mcht. shippers, San Francisco, and v. p. Hunt Hatch Transportation Co., oper. own river steamers, S.F. Mem. Beta Theta Pi. Republican. Protestant. *Home:* 110 Monte Ave., Piedmont. *Office:* 501 Front St., San Francisco.

COGHLAN, John P., utility corpn. official; *b.* North Columbia, Nevada co., Calif., Nov. 25, 1876; *s.* Daniel C. and Mary Catherine (Deasy) C.; ed. pub. schs., Calif.; attended night sch., S.F., two yrs.; studied law privately; *m.* Ann Mabel Kearney, of Hollister, Calif., Apr. 25, 1911; children—Elizabeth Ann, John Philip, Virginia Lee, Jean Ellen. Entered employ San Francisco Evening Post at age of 15, becoming reporter after 2 yrs.; successively mem. city news staff S.F. Daily Report and S.F. Bulletin; admitted to Calif. State bar, 1898; asst. city atty., S.F., 1904-06; with legal dept. P.G. & E. Co., S.F., 1906-23, asst. to pres. 1923-27, 2nd v.p. 1927—; receiver for Northern Elec. Ry. and asso. cos., 1914-18 (until reorganization as Sacramento Northern railroad). Mem. National Elec. Light Assn., Pacific Coast Gas Assn. Elk, N.S.G.W. *Clubs:* Bohemian, Commonwealth (S.F.); Sutter (Sacramento). *Home:* 2813 Scott St. *Office:* 245 Market St., San Francisco.

BLACKWELL, Mrs. J. E. (nee Lawrence); educator; *b.* Warwickshire, Eng.; *d.* Frederick and —— (Lever) Lawrence; ed. pvt. tutors, Eng.; also Brussels and Paris; *m.* in Eng., 1903; *m.* 2nd, Prof. J. E. Blackwell, of Los Angeles, Dec. 1917 (dec.). Assisted late husband in conducting the Long Beach (Calif.) Mil. Acad., and head of same 1925—. Mem. Ch. of Eng. *Address:* Long Beach Mil. Acad., Long Beach.

WING, Charles Benjamin, cons. civil engr.; *b.* Clinton Corners, N.Y., Jan. 18, 1864; *s.* Phineas Rice and Mary (Sands) W.; ed. Poughkeepsie (N.Y.) Mil. Inst., 1880-81; C.E., Cornell U., 1886; *m.* Anna Maria Paddock, of Auburn, N.Y., Sept. 19, 1888 (dec.); children—Sumner P., Winchester P., Charles P., Robert L.; *m* 2nd, Mrs. Marian (Colt) Browne, of Medina, O., Feb. 20, 1908. Fellow in civil engring., Cornell U., 1886-87, instr. civil engring., 1887-90, asst prof. same, 1890-91; asst. engr., in constrn. and design, powder mills, Compton and Farmingdale, N.J., 1887-88; asst. engr. Berlin Iron Bridge Co., Conn., 1889-90; prof. of engring., U of Wis., 1891-92; gen. cons. structural engr., 1892—; prof. of structural engring., Stanford U., 1892—, exec. head, dept. of civil engring., 1924 pres. and dir. Mut. Bldg. & Loan Assn. (now Calif. Mut. Bldg. & Loan Assn., of San Jose and San Francisco), San Jose, 1892-1917; exec. officer, commn. of engrs., in rebldg. of Stanford U. structures destroyed in S.F. earthquake, 1906-09; mem. city council, Palo Alto, Calif., (1 yr. mayor), 1909—; vice-chmn. and exec. officer, Calif. Redwood park commn., 1911-26; chief of div. of parks, Calif. state dept. of natural resources, 1928—; designed 1000 ft. towers for Federal Telegraph Co., S.F. Commd. maj., Engr. R.C., U.S.A., May, 1917, ordered to active duty, Sept. 1917; maj. and lieut.-col. 23rd U.S. Engrs., Oct. 1917-June 1919; on ry. and bridge constrn., Nievre and Indre, France, Apr.-Oct. 1918, with 1st Army in Meuse-Argonne offensive, Oct.-Nov. 1918, with line of communications, Verdun sector, Nov. 1918-May 1919. Mem. Amer. Soc. C.E., Amer. Soc. for Testing Materials, Soc. of Amer. Mil. Engrs., Pacific Assn. of Cons. Engrs., Save the Redwoods League. Republican. Conglist. *Clubs:* Commonwealth, Engrs. (S.F.); Sempervirens (San Jose). *Home:* 345 Lincoln Ave., Palo Alto. *Offices:* State Div. of Parks, Sacramento; Mills Bldg., San Francisco.

HAGGARTY, John Joseph, merchant; *b.* London, Eng., May 25, 1864; *s.* John and Elizabeth Ann (Atkinson) H.; ed. pub. schs., London; pvt. sch., Richmond, Yorkshire; *m.* Bertha M. Schneider, of St. Paul, Minn., Aug. 24, 1901. Began apprenticeship in dry goods store, London, 1883; came to U.S., 1887; buyer garment dept., Nugent Brothers, St. Louis, 1887-91; asst. buyer Scruggs, Vandervoort & Barney, St. Louis, 1891-93; buyer Silverstein & Bondy, Duluth, Minn., 1893-1902; buyer and mgr. garment dept., Jacoby Brothers, Los Angeles, 1902-06; engaged bus. on own account, L.A., 1906, and later incorporated N.Y. Cloak & Suit House, L.A., of which now pres. and chief stockholder; also controls Paris Cloak & Suit House, L.A. *Clubs:* Gamut, Athletic, Calif. Athletic (L.A.); Edgewater Beach (Santa Monica), Pacific Coast (Long Beach). *Homes.* 3330 W. Adams St., L.A.; (summer) Long Beach, Calif. *Address:* N.Y. Cloak & Suit House, Los Angeles.

ANTHONY, Edwin Requa, ry. official; *b.* Sacramento, Calif., Nov. 27, 1860; *s.* John Alexander and Lydia (FitzGerald) A.; ed. pub. schs., Sacramento and San Francisco; *m.* Nelle V. Hitchcock, of Alameda, Calif., June 20, 1883; children—Gerald, Helen V., Edwin Requa Jr. Employed

for many yrs. by Central Pacific Ry. and its successor, Southern Pacific Co. of Ky., being successively paymaster and in operating dept.; now supt. of coast div. S.P. Co., with hdqrs. in S.F. Received Order of Leopold II (Belgium). Mason (32°, Shriner). Republican. Protestant. *Club:* Alameda Republican (pres. 20 yrs.). *Home:* 1630 Central Ave., Alameda. *Office:* 3rd & Townsend Sts., San Francisco.

PIPHER, Joseph Elmer, attorney; *b.* Monticello, Ill., Dec. 1, 1876; *s.* Alonzo Tecumseh and Mary Josephine (Myres) P.; ed. pub. schs., Modesto, Calif.; *m.* Louise Mason, of Sacramento, Feb. 14, 1900 (dec.); children—Mrs. A. A. Astrom, Mrs. Warren A. Cottle; *m.* 2nd, Emma Anderson, of Sacramento, Oct. 22, 1921. Studied law in offices McKune & George, Sacramento; admitted to Calif. bar, 1897; dep. dist. atty., Sacramento Co., 1899-1903; official reporter, superior ct., Sacramento Co., 1903-07, ct. commr., 1907—; operates almond and olive orchards. Bugler, Co. D., 6th U.S. Inf., at Modesto, 1894-96. Mem. F.O.E. Elk, Mason (K.T., Shriner), Sciot. Republican. Mem. M.E. Ch. *Club:* Sutter (Sacramento). *Home:* 1618 27th St. *Office:* Courthouse, Sacramento.

WALTER, Edwin N., banker; *b.* Virginia City, Nev., Jan. 24, 1870; *s.* William Addison and Cynthia (Nelson) W.; ed. pub. schs., Oakland, Calif. Entered employ Wells Fargo & Co., Oakland, when 16 yrs. of age; with First Nat. Bank of Oakland, filling many posts includ. vice-pres. 1888-1914; organized Clorox Chem. Co. (now Clorox Corpn.), Oakland, 1914, and financed same, 1914-18; mgr. Livermore (Calif.) branch Bank of Italy, 1918-19, in credit dept. at head office, San Francisco, for some months and now asst. v.p. in charge credits at Montgomery St. branch, S.F. Pres. Oakland baseball club 6 yrs. Mem. Oakland Chamber Commerce (dir. 1909-10). Elk, Mason. Republican. Protestant. *Club:* S.F. Yacht. *Home:* 2120 California St. *Office:* 485 California St., San Francisco.

MOTT, John Griffin, attorney; *b.* Los Angeles, Aug. 3, 1874; *s.* Thomas D. and Ascension (Sepulveda) M.; ed. St. Vincent's Coll., L.A.; B.L., LL.B., Notre Dame U., 1896; M.L., Catholic U. of Amer.; *m.* Lila Jean Fairchild, of L.A., Feb. 23, 1905. Engaged pvt. practice corpn. and probate law, L.A., 1896—; sr. mem. firm Mott & Dillon (later Mott, Vallee & Grant) many yrs.; leader move to consolidate L.A. and portion San Pedro; aided campaign to finance Owen River aqueduct const.; appeared before congl. com. and Pres. Roosevelt as advocate site for fed. bldg. in L.A.; leader Republican party in Calif.; del. Rep. Nat. conv., Chicago, 1916. Mem. Amer. Bar Assn., Calif. State Bar Assn. (ex-v.p.), L.A. County Bar Assn. (pres. 1925), S.R.; chmn. Bureau of Catholic Charities (L.A.), organizer and v.p. Community Chest (L.A.). N.S.G.W., Elk (past exalted ruler L.A. lodge 99), K.C. Republican. Catholic. *Clubs:* Midwick Country (Monterey Park), California (L.A.). *Office:* Citizens Nat. Bank Bldg., Los Angeles.

LOCKWOOD, Harry T., decorator, archtl. designer; *b.* N.Y. City, Dec. 5, 1874; *s.* Frederick William and Emily (Sargent) L.; ed. Acad. of Fine Arts; *m.* Faith Huntington, of N.Y. City, Jan. 27, 1914; 1 son, Ralph Huntington. Began career with Trimby Hunt & Co., interior decorators, Philadelphia; in bus. for self, Phila., 1904-09; entd. bus. in Los Angeles, 1909, organized firm of Harry T. Lockwood Inc., interior decorators, L.A., 1925, and since pres. same. Mason. *Clubs:* Jonathan, Pasuza Hunting (L.A.). *Address:* 3146 Wilshire Blvd., Los Angeles.

WORTHINGTON, William Alfred, railway official; *b.* Vallejo, Calif., June 18, 1872; *s.* J. A. and Kate (Murphy) W.; ed. pub. schs., Sacramento; *m.* Sare M. Breen, of Sacramento, Apr. 27, 1905. Stenographer and clerk supt.'s office, S.P. Co., Sacramento, 1887-88; chief clk. to engr. maintenance of way, same rd., S.F., 1888-93; statistician in gen. mgr.'s office, 1893-95; chief clk. same office, 1895-1901; exec. sec. to asst. to pres.,

1901-04; chief clk. in office of dir. maintenance and operation U.P. System and S.P. Co., Chicago, 1904-07; assts. to dir. maintenance and operation, same, 1907-12; asst. dir. maintenance and operation same rds., New York, 1912-13; same, S.P. Co., 1912-1915; v.p. S.P. Co. since Jan. 31, 1913; also chmn. com. on Ry. Mail Pay; vice chmn. transportation div. Amer. Ry. Assn.; v.p. bur. for the safe transp. of explosives and other dangerous articles; dir. S.P. Co. of Mex. Mem. S.A.R. K.C. Republican. Catholic. *Clubs:* Bohemian, Commercial, Calif. Golf (S.F.). *Home:* 220 San Anselmo Ave. *Office:* S.P. Bldg., San Francisco.

DULIN, Edgar Shelton, investment banker; *b.* San Diego, Nov. 4, 1892; *s.* Edgar G. and Jean (Garreltson) D.; ed. U. of Calif., 1912-14; *m.* Sueadele Miles, of Los Angeles, Nov. 10, 1915; children — Marjorie Jane, Sueadele. Vice-pres. Hunter, Dulin & Company, investment brokers, San Francisco and L.A., with his hdqrs. in L.A. Mem. U.S. Naval Res. Flying Corps. Mem. Delta Kappa Epsilon. Republican. Protestant. *Clubs:* California, Wilshire Country (L.A.); Midwick Country (Monterey Park), Montana Gun. *Home:* 332 South Plymouth Blvd. *Office:* California Bank Bldg., Los Angeles.

HARSHBARGER, Asa Foster, attorney; *b.* Klamath Falls, Ore., Sept. 21, 1894; *s.* Oswald Horatio and Sarah Emma (Foster) H.; A.B., U. of Calif., 1918, J.D., 1921; Harvard U. Sch. of Law, 1921-22; *m.* Helen Grace Davie, of Berkeley, Calif., June 21, 1925. Teaching fellow, in polit. sci., U. of Calif., 1919-20; admitted to Calif. bar, and practiced in San Francisco, 1921; admitted to the federal cts. in Mass., 1921; practiced law, Mass., 1921-22; mgr. O. H. Harshbarger estate, Tulare, San Joaquin Valley, Calif., 1922-23; pvt. law practice, S.F., 1923-26; dep. corpn. commr., at Los Angeles, for the state of Calif., 1926—, now in chg. of complaints and investigations dept.; identified with Neighborhood Settlement (Episcopal ch.), L.A., 1927-28. Grad. R.O.T.C., Presidio of S.F., 1918. Mem. Calif. State Bar Assn., North Central Impvt. Assn. of S.F. (asst. sec. 1923-26), Order of the Lion, S.A.R., O.E.S. Mason. Republican. Episcopalian. *Clubs:* Masonic, Shakespeare Study & Dramatic (L.A.). *Home:* 1320 Wilson St. *Office:* Sun Finance Bldg., Los Angeles.

SELLING, Nathalie, physician; *b.* Sonoma, Calif., Apr. 13, 1867; *d.* John and Sophie (Dreyfus) S.; ed. San Jose (Calif.) Normal Sch., 1883-85; M.D., U. of Calif., 1894; post grad. studies, Johns Hopkins Med. Sch., and in Boston and N.Y. City. Engaged in med. practice, San Francisco. *Office:* 177 Post St., San Francisco.

OGDEN, Robert Clarence, attorney; *b.* Oakland, Calif., Dec. 7, 1889; *s.* Frank Burroughs and Laura Irene (Macdonald) O.; ed. Belmont (Calif.) Mil. Acad.; B.S., U. of Calif.; *m.* Mary McLean, of San Francisco, July 9, 1920. Mem. firm Treat & Ogden, attys., S.F. Mem. Delta Upsilon, Phi Alpha Delta. Mason. Republican. *Club:* Commercial (S.F.). *Home:* 358 Camino del Mar. *Office:* Standard Oil Bldg., San Francisco.

CUMMINS, William Taylor, physician; *b.* Media, Pa., May 17, 1879; *s.* Joseph Grubb and Sarah Jane (Otley) C.; ed. biol. dept., U. of Pa., 1897-98, M.D., 1902; *m.* Josephine Widdicombe, of West Chester, Pa., Sept. 9, 1908. Asst. demonstrator of pathology, U. of Pa., 1903-11; phys. Henry Phipps Inst., Phila., 1905-10; pathologist, Northwestern Gen. hosp., Phila., 1907-08; demonstrator of pathology, Women's Med. Coll., Phila., 1908-11; phys. White Haven Sanitorium, Pa., 1909-10; bacteriologist, research labs., N.Y. City health dept., 1911; dir. Harriman research and clin. labs., S.P. Gen. hosp., San Francisco, 1911—. *Author:* Syllabus of Pathology, 1908. Mem. A.M.A., Amer. Assn. of Pathologists & Bacteriologists, Amer. Pub. Health Assn., Amer. Soc. of Clin. Pathologists, Amer. Soc. for Study of Internal Secretions, Calif. Acad. of Medicine, Calif. Med. Assn., Pacific Assn. of Ry. Surgeons, Northwestern Pacific R.R. Med. Assn., S. F. Co. Med. Assn., Coll. of Phys. (Phila.), Path. Soc. of Phila., Alpha Kappa Kappa. Republican. Presbyn. *Clubs:* Commonwealth, Olympic, Transportation (S.F.). *Home:* 107 Ashbury St. *Office:* S.P. Gen. Hospital, San Francisco.

PILLSBURY, Horace Davis, lawyer; *b.* Stockton, Calif., Oct. 9, 1873; *s.* Evans Searle and Estelle (Davis) P.; A.B., Harvard, 1895; *m.* Elizabeth Taylor, of Boston, Mass., May 4, 1898; children—Mrs. Olivia Gibson, Evans S., Taylor, Margaret. Admitted to Calif. bar, 1898, and has been continuously connected with legal dept. Pacific Telephone & Telegraph Co., now pres. of company; also pres. Southern Calif. Telephone Co., Home Telephone Co. of Spokane, U.S. Long Distance Telephone and Telegraph Company; vice pres. Richmond Belt Ry., Snow Mountain Water & Power Co.; mem. law firm of Pillsbury, Madison & Sutro. Republican. Episcopalian. *Clubs:* Pacific Union, University,

Harvard (San Francisco); University, Harvard (New York). *Home:* 2838 Pacific Ave. *Office:* 140 New Montgomery St., San Francisco.

LEHMANN, Armand, produce shipper *(deceased 1927); b.* Oberanheim, France, May 11, 1867; *s.* Moise and Estelle (Weill) L.; ed. schs. of Oberanheim and Strassburg, Alsace-Lorraine; *m.* Audree Blochman, of San Diego, Calif., July, 1900; children—Marcelle, Lucien. Began as

clk. in gen. mdse. bus., Lompoc, Calif., later became owner of gen. mdse. store; next entered produce bus. in Lompoc; was pres. of Lompoc high sch. bd.; estab. the Lompoc Produce Co., San Francisco, 1920, and became pres. of same. Mem. Home Guards, Calif., World War. Mem. Amer. Red Cross Assn. (ex-pres. Lompoc chap.), S.F. Bean Dealers' Assn. (ex-pres.), S.F. Mchts. Exchange, O.E.S. K.P., Mason (past master, past high priest, Shriner). Republican. Jewish. Club Concordia (S.F.). Home was at 186 29th Ave. Office was at 149 California St., San Francisco

WALSH, Kenneth, broker; *b.* Oakland, Calif., Dec. 31, 1898; *s.* Edward M. and Hattie (Sproule) W.; A.B., U. of Calif.; *m.* Eleanor Spreckels, of San Francisco, Sept. 27, 1924; 1 son, Edward Spreckels. Est. Walsh O'Connor & Co., brokers, S.F., with George R. O'Connor, June, 1923; [illegible] tains br. offices in Oakland and Los

Angeles, mems. N.Y. and S.F. stock exchanges, N.Y. Curb Market and S. F. Curb Exchange; dir. United Bank & Tr. Co. (now Bank of Amer. of Calif.), S.F. A.B. seaman, U.S.N., May-Dec. 1918. Republican. Conglist. *Clubs:* Pacific-Union, University, Olympic (S.F.); Burlingame (Calif.) Country (dir.); San Mateo-Burlingame Polo. *Home:* Brewer Dr., Hillsborough. *Office:* 225 Montgomery St., San Francisco.

GARDNER, Sterling M., elec. engr., mfr.; *b.* Weeping Water, Neb., Oct. 6, 1885; *s.* Charles M. and Emma G.; ed. Poly. Coll. of Engring., Oakland, Calif.; *m.* Elizabeth A. Wooley, of Eng. and Oakland, June 30, 1910; children—Norma A., Iva E. Employed by elec. contractors, 1906-09; pres. and engr. Western Transformer & Illuminating Co., East Oakland, 1909-16; supt. and engr. Bay Point Light & Power Co., 1916-18; engr. and partner, Gardner Elec. Mfg. Co., Emeryville, Calif., 1916-18, pres. and chief engr. same, 1918—. Committeeman and examiner for Boy Scouts of Amer.; leader and teacher, Pioneers (a boys' organization); mem. Amer. Inst. of Elec. Engrs., Pacific Coast Elec. Assn., Y.M.C.A. Republican. Baptist. *Home:* 4424 View St., Oakland. *Office:* 4227 Hollis St., Emeryville.

HOOD, William, civil engr. *(deceased 1926); b.* Concord, N.H., Feb. 4, 1846; *s.* Joseph Edward and Maria (Savage) H.; B.S., Dartmouth Coll., 1867, hon. Sc. D., 1923; *m.* Annie A. Bolinger, Aug. 13, 1873 (dec.); *m.* 2nd, Josephine Heator, Feb. 2, 1878 (dec.); *m.* 3rd, Mrs. Lucia O. Getzler, Sept. 13, 1913. Began as rodman, Summit-Donner Lake sect., Central Pacific R.R., asst. engr. during constrn. of Central Pacific R.R. to connect with U.P. R.R., at Promontory, Utah, completing first transcontinental r.r., 1868-70; asst. engr. S.P. Co., and designed and built the Tehachapi loop, 1872-75, chief asst. engr. during constrn. of road thru Mojave and Colo. deserts, Ariz., N.M., to San Antonio, Tex., 1875-83; chief asst. engr. and chief engr. Central Pacific R.R., 1883-85; chief engr. of Pacific system, S.P. Co., during various Pacific coast constrn. operations, 1885-1900, chief engr. of co., 1900-21. Pvt. 46th Mass. Vols., Civil War. Home was in San Francisco.

COE, Ira Judson, cons. engr.; *b.* Dover, N. J., Sept. 26, 1870; *s.* A. Judson and Elizabeth (Dickerson) C.; ed. Morris Acad., Morristown, N.J.; C.E., Cornell U., 1894; *m.* Harriet W. Halloway, of Dover, N.J., Oct. 14, 1896; children—Kathryn Coe (Mrs. R. R. Rohlfing), Marion (Mrs. Willis H. Palmer Jr.), Anna Halloway. City engr. Dover, N.J., 1895-96; asst. co. engr. Morris Co., N.J., 1894-96; constrn. engr. East Jersey Water Co., Paterson, N.J., 1897-98; constrn. engr., cement industry, Nazareth, Pa., 1899-1901, Easton, Pa., 1901-02; cons. engr., San Francisco, 1903-28. Mem. Amer. Inst. Mining & Metall. Engrs., A.A.A.S., Cornell Soc. of Engrs. Elk. Republican. Conglist. *Clubs:* Athenian Nile (Oakland), Jonathan (Los Angeles). *Home:* 67 Santa Clara Ave., Oakland. *Office* Mills Bldg., San Francisco.

CHANDLER, Jefferson Paul, attorney; *b.* St. Joseph, Mo., Jan. 6, 1873; *s.* Jefferson and Katherine (O'Toole) C.; ed. Georgetown U., Washington; A.B., Princeton U., 1893; Columbian Law Sch., Washington; *m.* Elizabeth Shankland, of Los Angeles, June 1, 1904. Admitted to the Calif. state bar, 1895; pvt. law practice, specializing in corpn. law, L.A., 1895-1904; mem. law firm of Shankland & Chandler, L.A., 1904-14; pvt. practice, L.A., 1914-23; sr. mem. Chandler, Wright & Ward, attys., L.A., 1923—; dir. Calif. Tr. Co., Calif. Portland Cement Co., Superior Oil Co., all of L.A. Mem. Calif. Bar Assn. (ex-pres.), L.A. Co. Bar Assn. (ex-pres.). Catholic. *Clubs:* California, University (L.A.); L.A. Country (Beverly Hills), Midwick Country (Monterey Park, Calif.). *Address:* A. G. Bartlett Bldg., Los Angeles.

WEATHERWAX, Cliff M., lumberman; *b.* Michigan, Sept. 3, 1878; *s.* John M. and Martha (Keyes) W.; ed. U. of Wash., 1896-98, Stanford U., 1898-99, Harvard U., 1899-1901; *m.* Auli M. Giddings, of Portland, Me., and Seattle, Wash., Dec. 17, 1902. Pres. C. M. Weatherwax & Co., lumber dealers, San Francisco. *Clubs:* Pacific-Union, Golf & Coun-

try (S.F.); Country (Burlingame), San Mateo-Burlingame Polo; Arlington, University (Portland, Ore.). *Home:* Hillsborough, Calif. *Address:* 210 California St., San Francisco.

ANDERSON, Andrew C., automotive engr.; *b.* San Leandro, Calif., Sept. 3, 1890; *s.* Frederick and Christine (Rodemayer) A.; Asso. Sci., Poly. Coll. of Engring, Oakland, 1909; *m.* Una V. Williams, of Healdsburg, Calif., Mar. 4, 1911; children—William D. (dec.), Harold C., J. Frederick. Employ U.S. govt. at Mare Island, Calif., 1909-13; partner in auto bus., Healdsburg, 1913-15; service mgr. Willys-Overland Co., Oakland, 1915; supt. automotive equipment Shell Oil Co. of Calif., with hdqrs. in San Francisco, 1916—. Mem. Corpn.

of Automotive Engrs., Soc. of Automotive Engrs. Mason (K.T., Shriner). Republican. English Lutheran. *Club:* Union League (S.F.). *Home:* 638 40th Ave. *Office:* 200 Bush St., San Francisco.

BARR, William, artist, painter; *b.* Glasgow, Scotland, Apr. 26, 1867; *s.* William and Annie (Beaton) B.; ed. Paisley (Scotland) Sch. of Art; art teachers and art masters certificates, London, 1895; Glasgow Sch. of Art, 1895-98; Acad. Julien, Paris, 1904; *m.* Elizabeth Stevenson Smith, of Paisley, Scotland, Sept. 9, 1908; children—Margaret McKechnie, Annie Beaton. Teacher of drawing and painting, Paisley Sch. of Art, Scotland, 10 yrs.; landscape and portrait painter, San Francisco. Work includes, portrait group, Paisley Cross 1910 (in Paisley art gallery); paintings, Galatea and Tomales Bay; portraits, John L. McNab (in Union League Club, S.F.); Thomas F. Boyle, S.F. city auditor, (in S.F. city hall); late John D. McGilvray; Hobart Bosworth; Mrs. Frederick E. Barkelew; Gilbert D. Ferrell and others (for Burlingame Masonic lodge). Mem. Paisley (Scotland) Art Inst. (mem. com. of management, 14 yrs.), St. Andrews' Soc. of S.F. (pres. 1922-23). Mason. Presbyn. *Clubs:* Paisley Art (vice-pres. 1906, pres. 1907-08), Glasgow Art (Scotland). *Home and studio:* 311 Lyon St., San Francisco.

BARKER, Charles Horace, merchant; *b.* Kentucky Ridge, Green Co., Ind., June 27, 1860; *s.* Obediah Truax and Nancy Arreen (Records) B.; ed. pub. schs.; William Jewell Coll., Liberty, Mo.; U. of Calif.; *m.* Nellie Palmer, of Batavia, N.Y., and Los Angeles, Oct. 23, 1883; children—Clarence Alfred, Erle Palmer. Chmn. bd. of dir. Barker Brothers Inc., furniture merchants, L.A.; vice-pres. McClellan Mfg. Co., L.A. Moderator Pasadena Baptist Conv., treas. and dir. S. Calif. Sunday Sch. Council of Religious Edn., mem. U. of S. Calif. branch of University Religious Conf. Mem. Phi Gamma Delta. Republican. Baptist. *Clubs:* City (L.A.), Flintridge Country (Pasadena). *Home:* 1950 Oak St., South Pasadena. *Office:* 840 W. 7th St., Los Angeles.

CASS, Quincy, investment banker; *b.* Los Angeles, Oct. 21, 1894; *s.* Alonzo Beecher and Emily T. C.; A. B., Stanford U., 1916, J.D., 1919; *m.* Marjorie Stuart Wilkins, of Des Moines, Ia., Oct. 14, 1920; 1 dau., Martha Ann. With Blyth-Witter & Co., bonds, San Francisco and Los Angeles, 1919-22; organized (with father and brother Louis) Cass Co., municipal and corpn. bonds, L.A., 1922, which incorporated as Cass, Howard & Sanford (now Cass, Howard & Co.), and now pres. same. Mem. Zeta Psi. Presbyn. *Clubs:* University, Country (Los Angeles). *Home:* 434 N. Citrus. *Office:* Security Title Bldg., Los Angeles.

CAMERON, Ida B., physician; *b.* San Francisco, Mar. 13, 1866; *d.* Angus and Margaret (McKay) C.; M.D., Hahnemann Med. Coll., S.F., 1895. Engaged in med. practice, S.F. Mem. Amer. Inst. of Homoeopathy, Calif. Homeo. Soc. Republican. Protestant. *Club:* Women's City (S.F.). *Address:* 209 Camino del Mar, San Francisco.

FLEISHHACKER, Herbert, banker; *b.* San Francisco, Calif., Nov. 2, 1872; *s.* Aaron and Delia (Stern) F.; ed. pub. schs. and business coll.; *m.* Mary Belle Greenbaum, of San Francisco, Aug. 9, 1905. Began as bookkeeper, father's paper business, 1887, later salesman for the house and es-

tablished paper mills in Ore. and electric power plants in Calif.; became mgr. London, Paris & Am. Bank, San Francisco, 1907, title later Anglo & London Paris Nat. Bank of which has been pres. since 1911; officer or dir. various other corpns. *Office:* 1 Sansome St., San Francisco.

ABBOTT, Carl H., attorney; *b.* Boston, Aug. 4, 1867; *s.* Granville and Susan (Davis) A.; A.B., Brown U., Providence, R.I., 1888; LL.B., Hastings Coll. of Law, San Francisco, 1891. Admitted to Calif. bar, 1891, and entered practice of law in Oakland; became partner law firm of Fitzgerald & Abbott, attys., Oakland, 1895, which later moved to S.F., becoming Campbell, Fitzgerald, Abbott & Fowler, and dissolved in 1905; organized law firm Fitzgerald & Abbott, S.F., 1905, moved to Oakland 1906, changed name to Fitzgerald, Abbott & Beardsley, 1913, and has continued to date. *Club:* Athenian (Oakland). *Home:* Hotel Oakland. *Office:* Central Bank Bldg., Oakland.

WILLIAMS, Cora Lenore, educator; *b.* Pleasant Valley, Minn., Jan. 20, 1865; *d.* John P. and Irene (Dutton) W.; Ph.B., U. of Calif., 1891. Former instr. math., Santa Ana and Oakland high schs. and U. of Calif.; founded the Cora L. Williams Inst., Berkeley, 1917, and since pres. same. *Author:* Introduction to Absolute Geometry, 1905; As If, 1914; Four Dimensional Reaches, 1915; Creative Involution, 1916. Mem. League of Amer. Pen Women (hon. pres. Berkeley br.). *Clubs:* Coll. Women's, Women's Faculty, University, Women's City (Berkeley). *Address:* Berkeley.

VAN DEN BERG, William John, surgeon; *b.* Menominee, Mich., Feb. 22, 1891; *s.* Martin and Adelia (Meulemans) V.; B.S., U. of Wis., 1918; M.D., Harvard U., 1920; *m.* Ruth Amelia Griffiths, of N.Y. City, Dec. 11, 1922; children—William John Jr., Carol Ann. Licensed by the nat. bd. of med. examiners; mem. surg. staff, Bellevue hosp., N.Y. City, 2 yrs.; staff mem. St. Margaret's and St. Mary's hosps., Boston, 18 mos.; now practicing surgery, Sacramento. Served in Med. Corps, U.S.A., World War. Fellow A.M.A.; mem. Calif. State Med. Soc., Sigma Sigma. Republican. Christian. *Home:* 4457 I St. *Office:* 928 J St., Sacramento.

HARGEAR, Frank Foli, broker; *b.* San Francisco, Nov. 18, 1897; *s.* William Allan and May (Dalton) H.; A.B., U. of Calif., 1919. Partner, Sutro & Co., stock and bond brokers, S. F.; dir. Haiku Pineapple Co. Ltd., Hawaii. Elk, Mason (32°, Shriner). *Clubs:* Commercial, Investment Bankers (S.F.); Country (Berkeley), Athenian Nile (Oakland). *Home:* 2928 Derby St., Berkeley. *Office:* 407 Montgomery St., San Francisco.

FISCHER, Emil A., engraver; *b.* San Francisco, July 22, 1882; *s.* Eugene E. and Clara (Podd) F.; ed. pub. and bus. schs., S.F.; *m.* Marie Henriette Paul, of S.F., 1907; 1 son, Emil A. Jr. Asso. with S. F. Fischer & Co., engravers, S.F., 1898—, now mgr. of same. N.S.G.W. Republican. Episcopalian. *Home:* 879 56th St., Oakland. *Office:* 461 Bush St., San Francisco.

NEWCOMB, Annie S. Harkness (Mrs. B. M. Newcomb), clubwoman; *b.* Belfast, Me.; *d.* Thomas and Susan Gross (Hall) Harkness; grad. pub. schs., Belfast; *m.* B.M. Newcomb, of Burnham, Me., Nov. 12, 1871 (dec.); children — Ralph Pitcher, Earlbert (dec.). Mem. O.E.S. *Clubs:* 20th Century, City Women's (Berkeley) *Home:* 2309 Vine St., Berkeley.

WILSON, Arthur Alling, banker; *b.* Walkerton, Can., Apr. 10, 1881; *s.* Horace Alling and Elizabeth Lucinda (Mackintosh) W.; ed. Toronto Model Sch. (winner of gen. scholarship, 1894), Harbord Collegiate Inst., Toronto; *m.* Lucie Nenon (dec.); children—Arthur John, Robert Ruttan; *m.* 2nd, Caroline Allen, of N.Y. City, Dec. 12, 1925. Became asso. with the Canadian Bank of Commerce, Toronto, Feb. 1899, served in various capacities for same in London, Eng., 1904-06, N.Y. City, 1906-07, apptd. mgr. at Ft. William, Can., 1907, asst. mgr. at San Francisco, 1915-19; mgr., Park-Union Foreign Banking Corpn., S.F., 1919-22; pres., Morris Plan Co., S.F., 1920-22; apptd. vice-pres., Bank of Italy, S.F., Mar. 1922, mgr. Bank of Italy, at Sacramento, Mar. 1924—. Pres. Board of Trade, Ft. William, Can., 1909-10; mem. Sacramento Chamber Commerce (dir. 1927-28), Sacramento Community Chest (dir. 1925), Anglican. *Clubs:* Sutter (dir. 1927-28), Del Paso Golf & Country (Sacramento); Canadian (pres. 1916-17), Bohemian (S.F.); Royal Canadian Yacht (Toronto). *Home:* 2901-22nd St. *Office:* 6th and K Sts., Sacramento.

CARR, Henry Walter, research chemist; *b.* Dunville, Ont., Can., Dec. 17, 1862; *s.* William and Elizabeth (Henry) C.; ed. pub. sch., Saginaw, Mich.; *m.* Ida Forbes, of Saginaw, June, 1888; 1 dau., Elizabeth H. With Merchants Nat. Bank of Saginaw prior to 1891; operated flour mill, 1891-93; organized Saginaw Milling Co., 1893, gen. mgr. of same, 1893-1909; Henry W. Carr & Co., whlsle. grain, 1909-15; discovered potash deposit, Deep Springs Valley, Calif., 1917; organ. Inyo Chemical Co., 1917, pres. and gen. mgr. of same, 1917-24; estab. Industrial Research Co., chems., San Francisco, 1917, pres. of same, 1917—; patentee of equips. and processes of mineral recovery. *Author:* Hiram of Mono—a Study in Human Philosophy. Elk (life). Republican. Presbyn. *Club* Commonwealth (S.F.). *Address:* 728 Montgomery St., San Francisco.

YOELL, Rodney Alexander, surgeon; *b.* San Jose, Calif., July 19, 1893; *s.* John Hampden and Mary Ellen (O'Keefe) Y.; B.L., Santa Clara U., 1914; B.S., St. Louis U., M.D., 1918; grad. studies St. Louis and Europe, 3 yrs.; *m.* Helen Catherine Fischer, June 28, 1926; 1 son, John Hampden. Engaged in practice surgery continuously in San Francisco since completing European study. Served Med. R.C., U.S.A., 1917-18. Mem. Alpha Kappa Kappa. Republican. Catholic. *Home:* 14 7th Ave. *Office:* 490 Post St., San Francisco.

BOYD, James Odington, credit assn. exec.; *b.* Charlottesville, Va., May 15, 1875; *s.* James Henry and Sarah Elizabeth (Duke) B.; ed. pvt. schs. Charlottesville; grad. Miller Sch., Crazet, Va.; *m.* Maud Mildred Davis, of Sacramento, Calif., Oct. 1, 1910; children—Robert Duke, Virginia Lee, Judenia Garner, Marian Jean. Organized the Wholesalers' Credit Assn. of Sacramento, April, 1913. Mason (32°, Shriner). Republican. Protestant. *Club:* Sutter (Sacramento). *Home:* 2919 Beakin St., Berkeley. *Office:* Russ Bldg., San Francisco.

CRYER, George Edward, ex-mayor; *b.* Douglas Co., Neb., May 13, 1875; *s.* John B. and Elizabeth (Grange) C.; ed. Los Angeles high sch.; LL.B., U. of Mich., 1903; *m.* Isabel Gay, of

Franklin, Pa., Sept. 5, 1906; children—Edward Gay, Catherine Christine. Began practice of law at Los Angeles, 1903; 1st asst. U.S. atty. Southern Dist. of Calif., 1910-11; 1st asst. city atty. Los Angeles, 1912-13; chief dep. dist. atty., Los Angeles Co., 1915-19; mayor of Los Angeles, 1921 to 1929. Served as pvt. and sergt. Co. G, 7th Calif. Inf., U.S.V., May 1, 1898-Jan. 1, 1899, Spanish-Am. War. Republican. Presbyn. Mason, K.P., Elk, Moose. *Clubs:* Commercial, El Caballero. *Home:* 530 Shatto Pl., Los Angeles.

SANBORN, Irving Howard, investment banker; *b.* San Francisco, June 21, 1879; *s.* Albion Irving and Maria Jane (Clark) S.; grad. Lowell high sch., S.F., 1897; *m.* Bessie Edith Pennington, of S.F., Sept. 23, 1903; children—Dorothy Edith, Carol Virginia, Elizabeth Jane. Began as clk. in S.F. law office; clk. Amer. Nat. Bank of S.F., Nov. 1903-Feb. 1911; asst. cashier and loan officer, First Nat. Bank, Oakland, 1911-12; asst. cashier 1912-18, cashier and vice-pres. 1918-26, Amer. Nat. Bank, S.F.; pres. Sanborn Fuller & Co., investment bankers, S.F., 1926—. Mem. Amer. Inst. of Banking (bd. of govs., S.F. chap., 6 yrs.; nat. treas., 1 yr.), Y.M.C.A. of S.F. (dir. 5 yrs.), N. Central Improvement Assn. (pres.). Mason (K.T., Shriner). Republican. Methodist (treas. S.F. ch. extension soc. of M.E. Ch., 8 yrs.; tr. Grace M.E. Ch., S.F., 15 yrs.). *Clubs:* Kiwanis (dir. 1 yr., vice-pres. 2 yrs.), Commonwealth, Masonic, Presidio Golf (S.F.). *Home:* 16 W. Clay Park. *Office:* Financial Center Bldg., San Francisco.

REAGAN, Frank J., telephone company mgr.; *b.* Natick, Mass., Nov. 24, 1884; *s.* William R. and Mary C. (Coveney) R.; grad. Phillips Acad., Andover, Mass., 1905; B.S., Dartmouth Coll., 1909; *m.* Marguerite M. Shipman, of Berkeley, Calif., July 12, 1925. With N.E. Tel. & Tel. Co., Boston, 1909; gen. supervisor traffic and div. supt. traffic, Pacific Tel. & Tel. Co., San Francisco, 1910-25; gen. traffic mgr., New York Tel. Co., 1925-26; gen. commercial mgr., Pacific Tel. & Tel. Co., S.F., 1926—. Mem. Phi Gamma Delta. Republican. *Clubs:* Claremont Country, Sequoyah Country, Orinda Country (Oakland). *Home:* 16 Brookside Ave., Berkeley. *Office:* 140 New Montgomery St., San Francisco.

LANGNECKER, Harry Leslie, orthopaedic surgeon; *b.* New Brighton, Pa., Sept. 4, 1878; *s.* Frank Miller and Mary Jane (Ferguson) L.; A.B., Stanford U., 1901; M.D., Johns Hopkins U., 1906; *m.* Joan Roome MacDonald, of Halifax, N.S., and Boston, Mass., Jan. 28, 1914; children—Jane Scott, Leslie Ferguson. Served as asso. clinical prof. orthopaedic surgery, Stanford U. Med. Sch., San Francisco, 1915—. Assigned overseas as lieut., M.C., U.S.N.R.F., 1917-19. Author of numerous contbns. in orthopaedic surgery and rehabilitation. Mem. Delta Upsilon. Mason (K.T., Shriner). Republican. Protestant. *Club:* Commonwealth (S.F.). *Home:* 1711 Webster St., Palo Alto. *Office:* Stanford U. Hosp., Clay & Webster Sts., San Francisco.

PROVOST, Charlotte E., educator (retired); *b.* San Francisco; *d.* Daniel Rufus and Mary Ann (Sherry) P.; ed. Harmon pvt. sch., Oakland; Denman sch., Girls' high sch., S.F. Taught number of years in S.F. public schools; attached Lincoln sch. at time of S.F. fire in 1906; active in Susan B. Anthony campaign for woman suffrage. *Clubs:* California (a founder), Women's City (S.F.). *Address:* 722 Fell St., San Francisco.

CRAIL, Joe, congressman; *b.* Fairfield, Ia., Dec. 24, 1877; *s.* Benjamin Franklin and Nancy Ralston (McCrackin) C.; grad. high sch., Fairfield, 1894; A.B., Drake U., Des Moines, Ia., 1898; student Ia. Coll. of Law, Des Moines, Ia.; *m.* Gladys Adelaide Schmidt, of Berkeley, Calif.,

Feb. 10, 1920; 1 dau., Gladys Adelaide. Admitted to Calif. bar, 1902, and since practiced at Los Angeles; associated with twin bro., Charles S., until latter was elected to bench of Superior Court of Los Angeles Co., 1918. Served as vol. Spanish-Am. War, 1898, and continued until evacuation of Cuba by U.S. Army, 1902; chmn. Rep. State Central Com. for Southern Calif., 1918-20; mem. 70th Congress (1927-29), 10th Calif. Dist. (largest population (1,250,000) of any congressional dist. in U.S.). Mem. Christian (Disciples) Ch. *Clubs:* Los Angeles Country; Chevy Chase (Md.). *Home:* 215 W. 7th St. *Office:* A. G. Bartlett Bldg., Los Angeles.

SCHIVELY, John Hellings, federation secretary, editor; *b.* Philadelphia, Pa., Sept. 28, 1858; *s.* Eli Trego and Martha (Gibbons) S.; A.B., Dickinson Coll., 1886, M.A.; *m.* Carrie Dixon, of Denton, Caroline County, Md., Sept. 23, 1886; children—Hugh Pitcairn, Flora Izset, Annie Cunningham, Edward Dixon, Charles Stocklein. Printer on Congr. Record and in Rebellion Record Office, War Dept., Washington, D.C., 1876-81; taught Meth. Ch. Schs., Santiago, Chile, and Lucknow, India; state legislator, Wash., 1895-97; Rep. state chmn., Wash., 1898-1901; dep. ins. commr., 1901-09, and commr., 1909-13, Wash.; edited ins. publs., 1901—; now sec., Ins. Federation of Calif., San Francisco. Served Queen's R. C., Lucknow, India. Mem. Pacific Coast Assn. of Fire Chiefs (chaplain), Blue Goose, F.O.E., W.O.W., I.O.F., Mason. Republican. Methodist. *Home:* 292 22nd Ave. *Office:* Insurance Exchange Bldg., San Francisco.

MAITLAND, Louise Kellogg, club woman; *b.* San Francisco; *d.* Marmaduke Burnell (dec.) and Mary Louise (Adams) Kellogg; father many years counsel for Spring Valley Water Company, S.F.; ed. Miss Murison's Sch., S.F., and Blanchard-Gamble Sch., Santa Barbara. Prominently identified with club and social activities of San Francisco District. Republican. Episcopalian. *Clubs:* Century of California, Town & Country, Woman's City (S.F.). *Address:* Stanford Court Apartments, San Francisco.

NEWCOMB, B. M., miner, historian *(deceased 1924); b.* Burnham, Me., Aug. 14, 1848; *s.* Jediaha Newcomb; ed. pub. schs., Gloucester, Mass.; *m.* Annie S. Harkness, of Belfast, Me., Nov. 12, 1871; children—Ralph Pitcher, Earlbert (dec.). Teacher pub. schs., Gloucester, at early age; later bkpr. short time at Belfast; began career in metallurgy and mineralogy, Leadville, Colo., 1878, later oper. mines Sonora, Mex., 1884-86, quicksilver mines at Oak Hill, Calif., 1886, etc.; also oper. in Breckenridge mining dist., Colo.; devised important ore-reducing methods; retired about 1918; historian Mayflower Soc., San Francisco, until death, 1924. Mason (K. T., 32°, Shriner). Home was at 2309 Vine St., Berkeley, Calif.

TROUILLET, Marie Serres (Mrs. Jules Pierre Trouillet), laundry owner; *b.* Basses Pyrenees, France, Oct. 24, 1886; *d.* Jean and Marie (Fanfelle) Serres; ed. pub. schs., Ferrieres, France; *m.* Jules Pierre Trouillet, of San Francisco, Dec. 29, 1906 (dec.); 1 dau., Caroline Elizabeth. Estab. Trouillet's French Laundry, with late husband, S.F., 1907, sole owner same, 1909—; pres. French relief fund, 1914-19. Awarded Reconnaissance Medal of Honor (France). Mem. Alliance Francaise, Dames Francaise, Druids. Republican. Catholic. *Club:* Western Woman's (S.F.). *Address:* 2131 Fillmore St., San Francisco.

BLACK, Fannie Jean Lyne (Mrs. Alfred Pressley Black), social worker; *b.* San Francisco; *d.* William and Catharine (Young) Lyne; grad. Broadway gr. sch., 1876, Girls' high sch., 1879, Normal, 1880, S.F.; *m.* Alfred Pressley Black, of S.F., Aug. 25, 1887; children—Emma Frances (Mrs. W. S. W. Kew), Harold, Marion Alice (Mrs. Carroll M. Wagner), William Lyne (dec.). Mem. Alumnae Assn. Girls' high sch. (pres., 1905); San Francisco County Women's Auxiliary of Panama-Pacific Internat. Expn. (chmn. 1915); Belgian Relief Committee; Travelers' Aid Soc. of S.F. (sec. since 1918). Republican. Protestant. *Clubs:* Woman's City (pres.); California (pres., 1912-14); Calif. Fed. Women's (chmn. press dept., 1909); S.F. Dist. Calif. Fed. Women's (pres. 1910-12). *Address:* 1260 Chestnut St., San Francisco.

FAIRBROTHER, Mary, editor; *b.* Chariton, Ia.; *d.* Francis Marion and Charlotte A. (Cameron) F.; ed. pub. schs., Chariton, and Tecumseh, Neb. Edited and owned Woman's Weekly, Omaha, Neb., 1891-1901; engaged in newspaper work and instructed in parliamentary practice, San Francisco, 1901-23; mgr. Author's Selling Service, S.F., 1923—. *Author:* (essays) People and Perplexities. Mem. Calif. Equal Suffrage Assn. (ex-dir.), Woman's Dem. League (organizer and pres.), Pacific Coast Women's Press Assn. *Clubs:* Calif. State Dem. Woman's (corr. sec.), California (S.F.). *Home:* 1081 Treat Ave. *Office:* Phelan Bldg., San Francisco.

LUBITSCH, Ernst, moving picture dir.; *b.* Berlin, Germany, Jan. 29, 1892; *s.* Simon and Anna (Lindenstedt) L.; grad. high sch., Berlin, 1908; *m.* Leni Krauss, of Wiesbaden, Aug. 22, 1922; children—Ernst, Edi. Began as actor in Germany, 1911; came to U.S., 1922, to direct Mary Pickford; with Warner Bros. 3 yrs., later with Metro-Goldwyn-Mayer; entered into contract with Famous Play-

ers-Lasky Corpn., 1927; has made following pictures: Passion; Deception; Gypsy Blood; One Arabian Night; The Marriage Circle; Kiss Me Again; Forbidden Paradise; Lady Windermere's Fan; Old Heidelberg. *Home:* Beverly Hills. *Address:* Lasky Studio, 5451 Marathon, Los Angeles.

WILSON, Mary Elizabeth, educator; *b.* Helena, Mont., 1869; *d.* Enoch Henry and Joanna Halsted (McIntire) W.; grad. Oakland (Calif.) High Sch., 1887; B.L., Smith Coll., Mass., 1891; M.L., U. of Calif., 1896; unmarried. Teacher of English, Miss Murison's Sch., San Francisco, 1895-1906; teacher English, 1907-09, prin. and owner 1909—, Anna Head School. Presbyn. Mem. Am. Assn. Univ. Women; sectional v.p. for Pacific coast, Assn. Collegiate Alumnae, 1912-15. Translator: Intellectual and Moral Development of the Child, 1896; Later Infancy of the Child, 1902. *Clubs:* Smith Coll. of Northern Calif. (pres. 1915-18); Fortnightly (pres. 1922-24), Women's City (San Francisco); Women's City, Town and Gown of Berkeley (pres. 1925); Woman's Athletic (Oakland); Claremont, Diablo, Orinda Country. *Home:* 2538 Channing Way, Berkeley.

CAMPBELL, William Harrison, attorney; *b.* Johnson City, Tenn.; *s.* John Calhoun and Hasseltyne Judson (Nelson) C.; A.B., Yale U.; LL.B., U. of Md.; *m.* Irene Kathryn Hanson, of Salt Lake City, Apr. 26, 1924; 1 dau., Mary Patricia. Admitted to Md. state bar, 1916; served as j.p., Md.; practiced law in Md. until 1922; gen. law practice, Los Angeles, 1922—, now mem. firm Evans, Pearce & Campbell, L.A.; dir. and atty. for several Calif. corpns. Served U.S.A., World War, 2 yrs. 4 mos., 14 mos. overseas; capt. F.A., 79th Div., A.E.F. Awarded medal, Université de Clermont-Ferrand, Puy de Dome, France, for promotion of Amer.-French goodwill. Mem. Amer. and L.A. Co. bar assns., Psi Upsilon. Republican. Methodist. *Clubs:* Jonathan (L.A.), Elihu (Yale Univ.). *Home:* 500 Rosewood Ave. *Office:* Van Nuys Bldg., Los Angeles.

HEUSTIS, Robert Liston, banker; *b.* Mobile, Ala., Nov. 27, 1875; *s.* James Fountain (M.D.) and Rachel (Lyons) H.; grad. Barton Acad., Mobile, 1889; *m.* Norah Kathleen Franklin, of Dublin, Ireland, Aug. 10, 1907; children—Rachel, Robert Liston Jr. Engaged cotton bus., 1889-1902; organizer and charter mem. Merchants Bank of Mobile, 1902; later organized first Bank of British Honduras at Belize for Mobile and New Orleans bus. interests and was managing dir. of same 10 yrs.; selling interests to Royal Bank of Canada, moved to Portland, Ore., to care for property holdings; organized (with J. N. Casady and B. R. Brundage) Western State Bank, Los Angeles, 1921, and cashier same, 1921-23; organized (with J. N. Casady) Wilshire Nat. Bank, L.A., 1923, and since v.p. of same; also pres. Hohm Corpn. Bldg. Vice-pres. Independent Bankers Assn. of L.A. County. Republican. Episcopalian. *Clubs:* Wilshire Country, S. Calif. Athletic, Gables (L.A.). *Home:* 114 S. Norton Ave. *Office:* 461 S. Western Ave., Los Angeles.

KENNEDY, Dean Madison, invmt. banker; *b.* Madison, S.D., Jan. 3, 1887; *s.* Charles Bartlet and Ella (Williamson) K.; Ph.B., U. of Chicago, 1909; *m.* Dorothy Parker Butler, of Boston, Nov. 19, 1914; children—Janet Ann (dec.), Dean M. Jr., Charles P. Employed by Pacific Tel. & Tel. Co., traffic dept., 1910-19; treas. Los Angeles Finance Co., 1 yr.; asso. with Blyth Witter & Co., bonds, L.A., 1921—, now asst. sales mgr. of L.A. office same. Mem. Delta Upsilon. Mason (K.T., Shriner). Republican. Protestant. *Clubs:* University (L.A.), Beach (Santa Monica). *Home:* 717 Foothill Rd., Beverly Hills. *Office:* 215 W. 6th St., Los Angeles.

BABCOCK, David Thornton, invmt. banker; *b.* Rock Island, Ill., Aug. 7, 1886; *s.* Arnold Edgar and Edith L. (Dimick) B.; ed. Pomona Coll., 1904; Stanford U., 1907-08; B.S., U. of Calif., 1911; *m.* Hazel E. Donoho, of San Francisco, Jan. 1, 1914; children—Maryedith, Esther. Asso. with Blyth Witter & Co., bonds, Los Angeles, 1914—, became mgr. southern Calif. office, 1917, vice-pres. 1924—; pres. Episcopal Ch. Home for the Aged, L.A. Mem. L.A. Grand Opera Assn. (chmn. finance com.), Delta Upsilon. Republican. Episcopalian. *Clubs:* California, Country, Crags Country (L.A.); Westport Beach (Venice), Beach (Santa Monica). *Home:* 625 S. Kingsley Dr. *Office:* 215 W. 6th St., Los Angeles.

KERFOOT, Everett E., corpn. exec.; *b.* Butler, Mo., June 10, 1889; *s.* J. Mason and Mary E. (Cathey) K.; ed. Ore. Agrl. Coll.; Los Angeles Bus. Coll.; *m.* Inez Johnson, of Ohio, 1925. In U.S. govt. service prior to 1919; sec., treas. and dir. Axelson Machine Co., mfrs. oil well pumps, etc., L.A., 1919—. Master signal electrician, World War. Mem. L.A. Chamber Commerce (mfg. com.). Methodist. *Clubs:* Jonathan (L.A.), Rio Hondo Country (Huntington Park). *Home:* 811 South Sierra Bonita Ave. *Office:* 6160 S. Boyle Ave., Los Angeles.

CARSON, George Earl, corpn. official; *b.* Los Angeles Co., Oct. 18, 1895; *s.* John Manuel and Katherine E. (Smyth) C.; ed. U. of Calif. Asso. with the Carson Estate Co., L.A., 1918-21; officer and dir. Rotary Supply Co., oil well supplies, L.A., 1921—; also active in the management and direction of the John Carson estate. Enlisted in U.S.N., 1917; commd. and disch. 1919; now an officer in U.S.N.R.F. Mem. Amer. Legion, Zeta Psi. N.S.G.W. Republican. Catholic. *Clubs:* University (L.A.), Surf & Sand (Hermosa Beach). *Home:* Dominguez Ranch, Gardena. *Office:* 766 Kohler St., Los Angeles.

DISS, John Wallace Fox, ins. broker; *b.* San Francisco, Sept. 22, 1860; *s.* Frank Andrew Jackson and Elizabeth Cornelia (Allen) D.; ed. pub. schs., S.F.; *m.* Amelia Guest, of Los Angeles, Jan. 23, 1923. Asso. with S.F. Examiner, until 1889; was western corr. of Chicago Horseman and of Turf, Field and Farm, N.Y.; engaged in orange growing, Redlands, Calif., 1889; county clk., auditor and recorder, San Bernardino Co., Calif., 1894-98; was mem. of the Redlands Union high sch. dist.; engaged in gen. ins. bus., L.A., 1907—. Served in Spanish-Amer. War, 1898-99, disch. as capt. Battery D., 1st Calif. Arty.; served in first Philippine expedition; co-organizer cadet corps, 2nd Arty., N.G. of Calif.; was mem. of Co. F., 1st. Inf., capt. Co. G., 9th Inf. and maj. and inspr. 1st Brigade, N.G. of Calif.; served 30 yrs. in Calif. N.G., and retired as chief engr. with rank of col. Awarded all decorations of artillery arm of mil. service. Mem. Naval and Mil. Order of the Spanish-Amer. War (past comdr. Calif. commandery), U.S.W.V., Masonic Vets. of Pacific Coast (life), Redlands Horticultural Soc. (first sec. and treas.), Gamma Eta Kappa, Redlands Chamber Commerce (first treas.). N.S.G.W. (past pres.), Mason. Republican. Protestant. *Club:* Charter mem. Jonathan (L.A.). *Home:* La Crescenta. *Office:* Pacific Nat. Bank Bldg., Los Angeles.

KELLER, David Henry Esten, ins. broker; *b.* Thurber, Tex., Aug. 6, 1900; *s.* David Henry (M.D.) and Ann Lee (Beach) K.; grad. U. of Tex., 1923. Ins. broker, Los Angeles, 2 yrs., now engaged in claims work; dir. Policyholders Service Corpn., 1928—. Attended officers' tr. camp, U.S.A., World War. Mem. Chi Phi, Delta Sigma Chi. Democrat. Anglo-Catholic. *Clubs:* Jonathan (L.A.); Fox Hills Country (Culver City). *Home:* Jonathan Club. *Office:* W. M. Garland Bldg., Los Angeles.

GARRETSON, Samuel Wesley, mech. engr. (retired); *b.* Jersey City, N.J., June 5, 1844; *s.* Hiram and Charlott C. (Moulds) G.; ed. pub. schs., Jersey City; *m.* Mattie G. Maxwell, of Richmond, Calif., Sept. 30, 1891. Chief engr. on steamships, China and Japan, 1867; engaged in bldg. gas works on Atlantic and Pacific coasts; supt. Los Angeles gas works, 20 yrs., retiring in 1903. Enlisted in Co. A, 21st N.J. Inf., 1862; participated in battles of Antietam, Fredericksburg and Chancellorsville; helped build the "monitors" in Jersey City. Republican. *Club:* City (L.A.). *Address:* 1756 Sierra Bonita Ave., Hollywood.

ANDREWS, William Samuel, lawyer; *b.* San Francisco, Sept. 13, 1883; *s.* James and Mary (Breeze) A.; A.B., U. of Calif., 1906, J.D., 1908; *m.* Anne Dale Biddle, of Hanford, Calif., Oct. 7, 1912; children—Wilhelmine Dale, William Samuel Jr. Engaged in law practice in S.F., specializing in corpn. and commercial matters, 1909—. Mem. Phi Delta Phi. Mason. Republican. Presbyn. *Clubs:* University (S.F.), Faculty (Berkeley), Orinda Country (Oakland). *Home:* 65 Domingo Ave., Berkeley. *Office:* 260 California St., San Francisco.

PALMER, Edwin Obadiah, physician, surgeon (retired); *b.* Schenectady, N.Y., June 17, 1872; *s.* William Henry and Mary (Leavenworth) P.; M.D., Coll. of Phys. & Surgeons, N. Y. City, 1896; student Sloane Maternity and N.Y. City Maternity hosps.; *m.* Genevieve O'Brien, of Hollywood, Calif., Feb. 14, 1903; children—Catherine (Mrs. Mortimer A. Kline), William. Interne Lebanon hosp., 1897-98; attendant in med. and surgery out-patient dept. Roosevelt hosp. and engaged pvt. practice, N.Y. City, 1898-1900; engaged gen. practice med. and surgery and spec. in medical and surgical diagnosis, Hollywood, Calif., 1900-27; asst. county health officer, Los Angeles Co., 1900-10; organizer 1905, Hollywood Nat. Bank and Citizens Savs. Bank, and pres. of both, 1905-18; promoter and mgr. Hollywood Citizen (newspaper), 1906-15; pres. Hollywood Med. Group, 1922—; mem. cons. staff St. Vincent's hosp., where also lecturer Nurses' Tr. Sch. many yrs.; founder and since pres. Hollywood Hospital Co., which owns and maintains Hollywood hosp.; pres. Federal Bldg. Co. of Hollywood. Lecturer on hygiene before recruits in Hollywood Div. and in charge Div. 1, L.A. County Selective Bd., during World War. Mem. Amer., Calif. and L.A. County med. assns.; Assn. of Approved Hosps. of L.A. County (pres.), Mental Hygiene Assn. of Hollywood (pres. and dir.), Municipal League of L.A. *Clubs:* Masonic, University, Athletic (Hollywood); Wilshire Country (L.A.); Tuna, Santa Catalina Light Tackle, Catalina Three Six (Catalina); Casa del Mar (Santa Monica). *Home:* 1745 Camino Palmero, Hollywood.

PEARCE, Albert D., attorney; *b.* Champion, Mich., Oct. 24, 1883; *s.* Edward and Margaret (Mundy) P.; A.B., U. of Mich., 1908, LL.B., 1909; *m.* Esther Lewis, of Pentwater, Mich., Oct. 24, 1910; 1 dau., Jean Esther. Admitted to practice before supreme ct. of Mich., 1909, in all Calif. cts. and U.S. dist. ct. of Calif., 1913; engaged in gen. law practice, Los Angeles, 1913—, now mem. firm Evans, Pearce & Campbell, L.A.; mem. Glendale (Calif.) Union high sch. dist., 1922—, served as pres. same; trustee, Glendale Union Jr. Coll. dist. Mem. Amer., Calif. and L.A. Co. bar assns., Univ. of Mich. Alumni Assn. of Southern Calif. (ex-pres.), Delta Sigma Rho. Elk (past exalted ruler, Glendale Lodge), Mason (K.T., Shriner). Republican. Episcopalian. *Club:* University (L.A.). *Home:* 119 W. Lexington Dr., Glendale. *Office:* Van Nuys Bldg., Los Angeles.

FAIRBANKS, Douglas, actor; *b.* Denver, Colo., May 23, 1883; *s.* John and Ella Adelaide (Marsh) F.; Jarvis Mil. Acad., Denver; East Denver High Sch.; Colo. Sch. of Mines; *m.* Anna Beth Sully, of Providence, R.I., July 11, 1907 (divorced, 1918); *m.* 2d, Mary Pickford, actress, Mar. 28, 1920. First appearance in New York, 1901; starred in Hawthorne of the U.S.A.,

Frenzied Finance, All for a Girl, A Gentleman from Misissippi, The Cub, Gentleman of Leisure, Comes up Smiling, Henrietta, Show Shop. Starred in motion pictures since 1916; later productions: His Majesty the American; When the Clouds Roll By; The Mollycoddle; The Mark of Zorro; The Nut; The Three Musketeers; Robin Hood; The Thief of Bagdad; Don Q, son of Zorro; The Black Pirate; The Iron Mask. One of the owners of United Artists Studios of Hollywood. *Clubs:* Lambs, Green Room, Friars (New York). *Home:* Beverly Hills, Calif.

GREEN, Allan Lee, hardware mcht.; *b.* San Francisco, Jan. 14, 1886; *s.* Charles E. and Mary E. (Eldridge) G.; ed. Belmont (Calif.) Mil. Acad.; Stanford U.; *m.* Alice L. Doe, of S. F., Mar. 1, 1910; 1 son, Arthur. Pres. and dir. Gen. Machinery & Supply Co., S.F.; dir. Green Investment Co., and Marine View Apts. Co., S.F. Republican. *Clubs:* Pacific Union, Olympic, Commercial, Golf, Family (S.F.). *Home:* Pacific Union Club. *Office:* 39 Stevenson St., San Francisco.

PARSONS, Alice Knight, educator; *b.* Brooklyn, N.Y., Nov. 5, 1855; *d.* Samuel Miller and Virginia (Whitwell) P.; B.A., Wells Coll., N.Y., 1875; studied langs. abroad. Founded, and with Miss Jeanne W. Dennen conducted a pvt. sch. at Brooklyn, 1885-92; with her founded, at Los Angeles, 1892, the Girls' Collegiate Sch., which was moved to estate of 50 acres overlooking the San Gabriel Valley, 1925. Presbyn. *Club:* The Ebell (a founder). *Home:* Glendora, Calif.

EVANS, William E., congressman, attorney; *b.* Laurel Co., Ky., Dec. 14, 1877; *s.* P. M. and Bina Catherine (Jones) E.; ed. Sue Bennett Mem. Coll., London, Ky.; *m.* Cecil C. Smith, of Ky., Apr. 18, 1907; 1 dau., Catherine. City atty. Glendale, Calif., 1911-20; del. Rep. Nat. Convention, 1924; mem. 70th U.S. Congress, 1927-29; mem. law firm Evans, Pearce & Campbell, Los Angeles. Republican. Baptist. *Home:* 625 Cumberland Rd., Glendale. *Office:* Van Nuys Bldg., Los Angeles.

SADLER, Clarence T., attorney; *b.* Eureka, Nev., May 24, 1891; *s.* Reinhold (Gov. of Nevada 1898-1904) and Louisa (Zadow) S.; LL.B., Georgetown U. Law Sch., 1916; *m.* Doris Reba Smoak, of Jacksonville, Fla., Nov. 4, 1922. Attorney and examiner Fed. Trade Commn., Washington, D.C., with hdqrs. in San Francisco, 1917—. Served as pvt., 1st class, Aviation Sect., Signal Enlisted R.C., U.S. Army, World War; now sergt., Reg. Hdqrs. Detachment, 40th Arty., C.A.C. Mason. Protestant. *Home:* 2444 Highland Ave., Berkeley. *Office:* Flatiron Bldg., San Francisco.

DEXTER, Walter Friar, coll. pres.; *b.* Chicago, Ill., Nov. 21, 1886; *s.* Harry and Margaret (Bell) D.; A.B., Penn. Coll., Oskaloosa, Ia., 1916; orator and undefeated debater in undergrad. course; studied Union Theol. Sem.; A.M., Columbia, 1919; Ed. M. and Ed. D., Harvard, 1921; *m.* Ethel Lenore Smith, of Ackworth, Ia., Aug. 25, 1910; 1 son, Walter Franklin. Head Dept. of Edn., Earlham Coll., Richmond, Ind., 1921-23; lecturer U. of Va., summer 1923; pres. Whittier Coll. since Aug. 1, 1923. Organized Whittier Birthday Banquet, Los Angeles, known as the "One Hundred Thousand Dollar Banquet," because more than 1,000 plates were sold at $100.00 each. Mem. bd. dirs. Whittier Chamber Commerce, Whittier Y.M.C.A. Mem. Phi Delta Kappa, Phi Beta Kappa. Republican. Quaker. *Club:* Lions. Lecturer on education. *Home:* Whittier College, Calif.

ADAMS, Elizabeth S. (Mrs. Willis Adams), educator; *b.* Lancaster, Ky.; *d.* L. R. Schuyler; grad. Potter Coll., Bowling Green, Ky.; *m.* Willis Adams, of Mt. Vernon, Ky.; children—Lytle, Jack, Ida May, Elizabeth. Conducted Welsh Morrow Sch., Mt. Vernon, Ky., until 1912; estab. the Elizabeth Adams' Sch., for children, Los Angeles, 1912, and since prin. same. Democrat. *Address:* 2677 Orchard Ave., Los Angeles.

ROBERTSON, George Domville, realtor; *b.* Norton, N.B., Can., Sept. 8, 1880; *s.* Joseph Douglas and Frances (Floyd) R.; *m.* Annie E. Davidson, of Galt, Ont., Can., Dec. 25, 1903; children—George D. Jr., Frances Jean. Pres. and dir. G.D. Robertson & Co., realtors, L.A., and Monte Rio Corpn.; vice-pres. and dir. Lincoln Mtge. Co. of Calif., L.A.; mem. regional bd., Bank of Italy, L.A.; dir. Prudential Bldg. & Loan Assn., L.A., Wilshire Masonic Bldg. Corpn., L.A. Orthopedic hosp. Mem. Nat. Assn. of Real Estate Bds., Calif. Real Estate Assn. (vice-pres. and dir.), L. A. Realty Bd. Mason. *Clubs:* Athletic, Masonic, Wilshire Country (L.A.). *Home:* 403 S. Serrano Ave. *Office:* Hollingsworth Bldg., Los Angeles.

WORKS, John Downey, attorney, ex-U.S. Senator *(deceased 1928)*; *b.* Ohio Co., Ind., Mar. 29, 1847; *s.* James Alexander and Phebe (Downey) W.; ed. pub. schs.; *m.* Alice Banta, of Vevay, Ind., Nov. 1868 (dec.); children—Lewis R., Thomas L., Ida (Mrs. Darling), Laura (Mrs. Betts), Ethel (Mrs. Bancroft), Isabel (Mrs. Faris), Josephine Isora (dec.). Mem. lower house, Ind. legislature, 1880; city atty. San Diego, Calif., 1885; judge, superior ct. San Diego Co., 1886; asso. justice, supreme ct. of Calif., 1888-91; pres. Los Angeles city council, 1910; U.S. Senator from Calif., 1911-17. *Author:* Indiana Practice and Pleading; Judicial Reform; Man's Duty to Man; What's Wrong With the World? Sergt., 10th Ind. Cav., Civil War. Mem. Amer., Calif. and L.A. Co. bar assns., G.A.R. Republican. Christian Scientist. *Clubs:* Athletic, City (L.A.). Home was at Hotel Normandie, Los Angeles.

ALBEE, Merton Aurel, attorney; *b.* Moscow, Ida., Nov. 16, 1887; *s.* William R. and Ada V. (Wilson) A.; J.D., U. of Calif., 1910; *m.* Elizabeth White, of Syracuse, N.Y., Dec. 11, 1917. Admitted to Calif. state bar, 1912; asso. with Porter & Sutton, attys., L.A., 1912-17; asso. in practice with William Hazlett, following mil. service; now sr. mem. Albee & Watkinson, L.A.; admitted to practice before U.S. supreme ct.; instr. in internat. law, Univ. of S. Calif., 3 yrs. Attended O.T.C., Presidio of San Francisco, and commd. 2nd lieut., 1917; assigned to 91st Div., Camp Lewis, Wash.; promoted to 1st lieut., 1918, and assigned to Co. I., 75th U.S. Inf., 13th Div.; trial judge advocate, 13th Div.; disch. 1919; now capt., O.R.C., 91st Div. Mem. Amer. Bar Assn., Amer. Legion, S.R., Brotherhood of St. Andrew. Lay reader and sec. Ch. Corpn. of Episcopal Ch., sec. Ch. Extension Soc., and mem. bd. of govs. Diocesan Men's Club. *Clubs:* Commercial (L.A.), Surf & Sand (Hermosa Beach). *Home:* Redondo Beach. *Office:* Merchants Nat. Bank Bldg., Los Angeles.

PICKFORD, Mary (Mrs. Douglas Fairbanks), actress; *b.* Toronto, Can., Apr. 8, 1893 (family name Smith); mother a character actress; *m.* Owen Moore, actor (divorced, Mar. 1920); *m.* 2d, Douglas Fairbanks, Mar. 28, 1920. Début on stage at 5; first marked

success was in motion pictures, in "Hearts Adrift"; returned to stage, playing in "A Good Little Devil"; then appeared as leading woman and finally as star in motion pictures, among the best known being "Tess of the Storm Country," "Stella Maris," "Daddy Long Legs," "Pollyanna," "Rebecca of Sunny Brook Farm," "Poor Little Rich Girl," "Little Lord Fauntleroy," "Coquette," etc. Part owner of United Artists Studios, Hollywood. *Home:* Beverly Hills, Calif.

FORD, W. Joseph, attorney; *b.* Oakland, Calif., Aug. 2, 1877; *s.* John J. and Mary B. (Mahoney) F.; ed. U. of Calif., 1897-98; *m.* Maude M. McCarthy, of San Diego, Nov. 29, 1906 (dec.); *m.* 2nd, Cecily M. Chambers, of Los Angeles, July 14, 1913; children — John, Robert, Margaret, William, Patrick, Joseph, Moira, Declan, James, Dermot. Admitted to Calif. state bar, 1899; sec. judicial com., state senate of Calif., Jan.-Mar. 1907; dep. city prosecutor, L.A., 1907-08, dep. dist. atty, 1908-10; chief asst. dist. atty., L.A. Co., 1910-14; prof. of evidence, and dean of St. Vincent Sch. of Law, Loyola Coll., L.A., 1920-28; now engaged in gen. law practice, L.A. Pvt., Co. H., Calif. Inf., Spanish-Amer. War; 1st lieut., 6th Co., Arty., Calif. N.G., 1913. Mem. Amer., Calif. and L.A. Co. bar assns., U.S.W.V. Elk, N.S. G.W. Republican. *Clubs:* Jonathan, California, City (L.A.). *Home:* 1605 Arbor Dr., Glendale. *Office:* Rowan Bldg., Los Angeles.

BRODE, Alexander Charles, manufacturer; *b.* Los Angeles, Mar. 2, 1875; *s.* Charles and Clara (Alexander) B.; ed. St. Vincent's Coll., L.A. Asso. with Saginaw Lbr. Co., at Williams, Ariz., 2 yrs., and with Simon Maier Co., whsle. meat packers, L.A., 3 yrs.; began as salesman, L.A. Soap Co., 1899, now partner, vice-pres. and dir. same.; dir. L.A. Invmt. Co. Elk, Mason (32°, Shriner). Republican. *Clubs:* Jonathan (L.A.), Tuna (pres. 1928), Yacht (Catalina Island), Flintridge Country (Pasadena). *Home:* 725 S. Vermont Ave. *Office:* 617 E. First St., Los Angeles.

COFFIN, Joseph Herschel, author; *b.* Thorntown, Ind., Jan. 12, 1880; *s.* Thomas Elihu and Ella (Cook) C.; B.S., Penn. Coll., Oskaloosa, Ia., 1902; Ph.D., Cornell U., 1908; *m.* Viva Pearl Dean, of Oskaloosa, Aug. 24, 1904; children—Thomas Erwin, Joseph Herschel. Instr. psychology, 1907-08, prof. philosophy, 1911-23, sec., 1918-23, Earlham Coll., Richmond, Ind.; acting prof. psychology, Mt. Holyoke Coll., 1917; dean Whittier Coll., Calif., since Aug. 1, 1923. Mem. Am. Assn. Univ. Profs. Quaker. *Author:* Socialized Conscience, 1913; Personality in the Making, 1923. *Home:* Whittier, Calif.

EDSON, William B., financial secretary; *b.* Canisteo, N.Y., July 18, 1872; *s.* Charles H. and Mary (Manier) E.; grad. Elmira (N.Y.) Acad., 1888; *m.* Margaret H. Skinner, of Elmira, Sept. 19, 1904; 1 son, Thomas Farrer. Accountant, H.C. Spaulding Co., Elmira, 5 yrs., for Elmira Nat. Bank, 5 yrs., 2nd Nat. Bank, Elmira, 1 yr., and for 1st Nat. Bank, Binghamton, N.Y., 1 yr.; branch cashier, Armour & Co., Elmira and Binghamton, 2 yrs.; sec. Amer. La France Fire Engine Co., Elmira, 12 yrs.; sec. of the Crescent Creamery Co., Los Angeles, 1918—. Mem. Nat. Assn. of Cost Accountants (sec. L.A. chap. 3 yrs., pres. 1 yr.), Southern Calif. Soc. of Safety Engrs. (pres. 1 yr.). Mason. Republican. Baptist. *Club:* Pacific Coast (Long Beach). *Home:* 721 S. Mentor Ave., Pasadena. *Office:* 237 Winston St., Los Angeles.

STEPHENS, William Dennison, ex-governor of California; *b.* Eaton, Preble Co., O., Dec. 26, 1859; *s.* Martin F. and Alvira (Leibee) S.; grad. Eaton High Sch.; taught sch. and read law; *m.* Flora Rawson, of Los Angeles, June 17, 1891; 1 dau., Barbara (Mrs. John N. Osburn). Mem. engring.

corps. on ry. constrn. in Ohio, Ind., Ia. and La., 1880-87; removed to Los Angeles, 1887; mgr. and traveling salesman, 1888-1902; mem. firm Carr & Stephens, grocers, 1902-09. Mem. Los Angeles Bd. Edn., 1906-07; mayor of Los Angeles, 1909; pres. board water commrs. and mem. advisory com. for bldg. Los Angeles aqueduct, 1910; mem. 62d Congress (1911-13), 7th Calif. Dist., and 63d and 64th Congresses (1913-17), 10th Dist.; resigned from 64th Congress, 1916, and was apptd. lt. gov. of Calif.; became gov. of Calif., Mar. 15, 1917, upon resignation of Gov. Johnson (elected to U.S. Senate), for term expiring Jan. 1, 1919; elected gov. for term, 1919-23. Republican. Admitted to bar, 1919. Mem. Los Angeles Chamber Com. (dir. 1902-11, pres. 1907). Maj. and commissary 1st Brigade Calif. N.G., 1903-13. Mason (33°, Grand Comdr. K.T. of Calif., 1908; charter mem. Red Cross of Constantine and Shrine Potentate, 1904). *Home:* Los Angeles.

SCOTT, Ralph Cook, ins. corpn. exec.; *b.* Beatrice, Neb., Aug. 27, 1891; *s.* Walter Winfield and Mabel Harvey (Cook) S.; ed. St. John's Mil. Acad., Delafield, Wis., 1912-13; *m.* Anne E. Simpson, of Phila., Oct. 19, 1918. Entered furniture bus. of father, Beatrice, Neb., 1914, later becoming mem. of firm; west coast distributor, at Los Angeles, for Erskine-Danforth Corpn. of N.Y. City, furniture mfrs., 1921-1928; asst. trust officer, L.A. branch Penn Mut. Life Ins. Co. of Phila., 1928—. Mem. Neb. N.G., 4 yrs.; attended O.T. sch. Camp Dodge, Ia., 1917, and ordnance officers' sch., Raritan Arsenal, Mutchen, N.J. Mem. Res. Officers' Assn. of U.S. (sec.-treas. L.A. chap. 4 yrs.), Amer. Legion, S.A.R., English Speaking Union, Brotherhood of St. Andrew, Nat. Sojourners. Mason (life Shriner, K.T.). Republican. Episcopalian. *Clubs* Athletic, Country (L.A.); Casa del Mar (Santa Monica); Pacific Coast (Long Beach); Calif. Yacht (San Pedro). *Home:* 2146 W. Adams St. *Office:* Security Title Ins. Bldg., Los Angeles.

HEATHCOTE, Frederick William, banker; *b.* London, Eng. (now naturalized Amer. citizen), Feb. 11, 1882; *s.* Augustus Frederick and Minnie Gertrude (Day) H.; ed. thru self-study; awarded degree of Asso. Canadian Banker's Assn., Queens Univ., 1915; *m.* Francesca Louise Dorothea Kraemer, of Mission City, B.C., Aug. 19, 1913; 1 dau., Phyllis Truelove Dorothea. Clk. in broker's office, London, 1894-99, and in civil engrs. office, Victoria, B.C., 1900-04; clk. to branch mgr., various brs. of Canadian Bank of Commerce, Vancouver, B.C., 1905-17; chief accountant, Bank of Italy, San Francisco, 1918-20; became chief acct. and auditor, Los Angeles-1st Nat. Tr. & Savs. Bank, Los Angeles, 1920, later asst. vice-pres. same, in chg. all brs. until 1929 when same became part of Security-First National Bank of Los Angeles with which he is now associated; lecturer at L. A. high schs. and accounting schs.; has assisted numerous banks in an advisory capacity. Staff sergt. 5th Regt. Arty., Canadian Militia, 4 yrs.; Four min. speaker Liberty loan drives, World War. Writer on banking and accounting subjects for newspapers and mags. Mem. Amer. Bankers' Assn. (mem. L.A. com. on pub. edn. 1922, chmn. same 1923; mem. state com. 1924-25), Amer. Inst. of Banking, Calif. Bankers' Assn. (mem. state com. on pub. edn. 1924-25), Calif. Assn. of Bank Auditors (ex-pres.), Calif. Development Assn., Arctic Brotherhood. Mason (master, Truth Lodge, 1927; mem. Southern Calif. Past Masters' Assn. and of Masters & Wardens Assn. of L.A.). Republican. Episcopalian. *Clubs:* Masonic, Bankers' Masonic (L.A.); Sea Breeze Beach (Santa Monica). *Home:* 522 N. Crescent Dr., Beverly Hills. *Office:* Pacific Southwest Bank Bldg., Los Angeles.

BRUNNING, John Richard, income tax counsel; *b.* London, Eng., Dec. 7, 1886; *s.* James Smith and Elizabeth (Windall) B.; ed. Eng.; *m.* Ruth Evelyn Smith, of Los Angeles, Sept. 17, 1913; 1 dau., Winifred W. Asso. with Scholl, Judd & Co., accountants, London, 1906-08; worked for various accounting firms in Los Angeles; entered pvt. practice as auditor and accountant, L.A., 1911, specializing as income tax counsel, 1918—; was apptd. U.S. internal revenue agt. at San Francisco, 1917. Mason (32°, Shriner). Republican. Christian. *Home:* 1600 W. 48th St. *Office:* Bradbury Bldg., Los Angeles.

RICHARDS, John E., judge; *b.* San Jose, Calif., July 7, 1856; *s.* Richard Evan and Mary (Hamilton) R.; B.A., U. of the Pacific, 1877, M.A., 1915, LL.D., 1924; LL.B., U. of Mich., 1879; *m.* Mary Wallace, of San Jose, Nov. 23, 1881. Admitted to Calif. bar, 1879, and practiced in San Jose and San Francisco; apptd. judge Superior Court of Santa Clara Co., 1907, and served until 1913; asso. justice Dist. Court of Appeal, 1913-

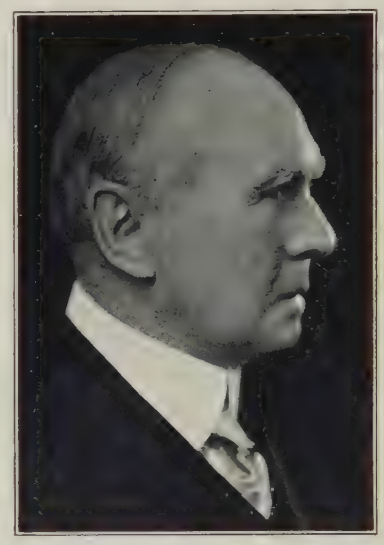

23; asso. justice Supreme Court of Calif., since Feb. 11, 1924, for term which expires Jan. 1, 1935. Republican. Episcopalian. Mem. Native Sons of the Golden West. Mason, Red Man. *Club:* Commonwealth (San Francisco). *Author:* Idylls of Monterey and Other Verses, 1910; The Trial of Jesus, 1915. *Home:* San Jose. *Address:* State Bldg., San Francisco.

SCOTT, John McConnell, attorney; *b.* Los Angeles, Sept. 20, 1898; *s.* Jonathan Rensselaer and Lucy (McConnell) S.; A.B., U. of Calif., 1921; studied law U. of S. Calif., 1922-23. Admitted Calif. state bar, 1923; mem. law firm Lovett, Hervey & Scott, L.A., 1923—. Served U.S.N.R.F. during World War. Mem. Psi Upsilon. Republican. Episcopalian. *Club:* University (L.A.). *Home:* 1275 Westchester Pl. *Office:* 530 W. 6th St., Los Angeles.

CAMPBELL, Kemper, attorney; *b.* Adel, Dallas Co., Ia., July 5, 1881; *s.* Dr. Solon B. and Carrie (Otterman) C.; grad. Williams' Bus. Coll., 1900, Brownsberger Home Sch., Los Angeles, 1902, and U. of S. Calif., law dept., (awarded alumni gold medal for scholarship), 1907, LL.M., 1909; *m.* Litta Belle Hibben, of L.A., Aug. 31, 1916; children—Kemper Jr., Jean, Joseph Ballenger. Admitted to Calif bar, 1907; instr. in real property, torts and damages, law dept., U. of S. Calif., 1908-18, was presiding judge of the practice ct.; atty. Calif. state bd. of health, 1915-19; mem. Calif. state bar commn., 1927; mem. 1st bd. of govs. Calif. state bar, until Oct., 1928. Was sec. and campaign mgr. L.A. Co. for Lincoln-Roosevelt League, 1910, and campaign mgr. Progressive-Rep. orgn., L.A. Co., 1914. Mem. Amer. Bar Assn. (vice-pres. for Calif., 1927-28), L.A. Co. Bar Assn. (pres. 1927), L.A. Municipal League, Phi Delta Phi, Alumni of Coll. of Law at U. of S. Calif. (pres. 1918). Republican. *Home:* 325 Roads End, Glendale. *Office:* Chapman Bldg., Los Angeles

KENNEDY, William Howe, ins. corpn. exec.; *b.* Des Moines, Ia., Feb. 12, 1872; *s.* Josiah Forest and Mary Katherine (Reigart) K.; ed. Baptist Coll. and Highland Park Coll., Des Moines; *m.* Mary Adelle Satterlee, of Dunlap, Ia., June 16, 1897; children Donald Satterlee, William Howe Jr. Supt. of agts. and dir. Northwestern Life & Savs. Co., Des Moines, 7 yrs.; mgr. at Phila. for Nat. Life Ins Co., 2 yrs.; mgr. Middlesex Banking Co., N.Y. City, 7 yrs.; operated on N.Y. Stock Exchange, 4 yrs.; dealt in listed securities, Los Angeles, 1911-1928; trust agt. Penn Mut. Life Ins Co., at L.A., 1928—. Mem. S.A.R. Republican. *Clubs:* Athletic (L.A.), Casa del Mar (Santa Monica). *Home:* 140 S. Mansfield Ave. *Office:* Security Title Ins. Bldg., Los Angeles

GIMBAL, Harry Richard, oil operator; *b.* Santa Cruz, Calif., Oct. 27, 1888; *s.* Henry and Pearl A. (Hallock) G.; ed. U. of Calif. at L.A.; *m* Ada Adele Graves, of Flint, Mich., July 11, 1923. Reporter and outing editor, Sacramento Bee; engaged in oil operations, Los Angeles, 1922 pres. Courtney Petroleum Co. and Angelus Petroleum Co.; asst. sec Coastal Oil Co., L.A. Officer, Calif N.G., 10 yrs.; served on Mexican border, 1916, and as capt. of inf., World War; 1 yr. with A.E.F.; served with 145th Machine Gun Bn. and with 1st Army hqrs. and 3rd Army; attended 1st Cav. sch., U.S.A. Mem. Amer. Legion (co-organizer and former adj. and comdr. Sacramento Post), Vets. of Fgn. Wars, Amer. Red Cross (ex-dir. Sacramento chap.), Phi Sigma Chi. Elk. Republican. Episcopalian. *Clubs:* Jonathan (L.A.); Gables, Casa del Mar (Santa Monica). *Home:* 109 N. Maple Dr., Beverly Hills. *Office:* Kent Bldg., Long Beach.

DELAMER, Gerald F. H., attorney; *b.* San Diego, Calif., Apr. 2, 1892; *s.* Herbert J. and Anna Marie (Phelan) D.; ed. Belvedere Coll. and Dublin U., Ireland; U. of S. Calif. Law Sch.; degrees, A.B., M.A., LL.B., LL.D. Engaged in law practice, Los Angeles. Served in U.S. Field Arty, 1917-20; with 11th U.S.F.A., France, 1918-20. Mem. Amer. Legion. Elk, K.C. Republican. Catholic. *Clubs* Jonathan (L.A.), Brentwood Country (Santa Monica). *Home:* 1801 S. Harvard Blvd. *Office:* Title Ins. Bldg., Los Angeles.

SWAIN, Robert Eckles, acting pres. Stanford University; *b.* Hollister, Calif., Jan. 5, 1875; *s.* Thomas Henry and Leila Belle (Gilbert) S.; A.B., Leland Stanford Jr. U., 1899; M.S., Yale, 1901, Ph.D., 1904; studied Strassburg, Germany, 1901-02, Heidelberg, 1902; *m.* Harriet King Cuthbertson, of Palo Alto, Calif., Aug. 22, 1900; children—Dorothy Muriel, Robert Cuthbertson. At Stanford since 1898; instr. chemistry, 1900, asst. prof., 1902, assoc. prof., 1907, prof. since 1912, also exec. head of dept. since 1917; acting pres. Stanford Univ. during leave of absence of Dr. Ray Lyman Wilbur, 1929—. Spl. agt. U.S. Dept. of Justice, in smelter smoke investigations, 1909-11; expert

chemist with Referee Bd. of Consulting Scientific Experts, U.S. Dept. Agr., 1910-12. Fellow A. A. A. S.; mem. Am. Assn. Biol. Chemists, Soc. Exptl. Biology and Medicine, Am. Chem. Soc., Am. Assn. Univ. Profs., Western Soc. Naturalists, Sigma Xi, Phi Beta Kappa, Phi Lambda Upsilon, Alpha Chi Sigma. Republican. Methodist. Commr. U. S. Federal Court in settlement smelter smoke litigation, Salt Lake Valley, 1920-21. Lecturer and medalist, Charles Frederick Chandler Foundation, Columbia U., 1923; visiting lecturer, U. of Ariz., 1925. *Home:* 2 Mirada, Stanford University, Calif.

ELLIS, Joel P., trust co. exec.; *b.* San Dimas, Calif., Jan. 3, 1897; *s.* William D. and Amelia S. (Pratt) E.; ed. U. of S. Calif., 1915-18; grad. Amer. Inst. of Banking, 1927; *m.* Gladys S. Mott, of Los Angeles, Feb. 12, 1921; 1 dau., Geraldine Marie. Asso. with legal, escrow and trust depts., Title Guarantee & Tr. Co., L.A., 1917—, now asst. trust officer same. Enlisted in U.S.N. Air Service, 1918; disch. 1919. Mem. Delta Theta Phi. Republican. Mem. M. E. Ch. *Home:* 5326 Monte Vista St. *Office:* 220 W. 5th St., Los Angeles.

GILES, Milton Eldridge, estate exec.; *b.* Brooklyn, N.Y., Dec. 30, 1892; *s.* Louis Brockhurst and Harriet S. (Buffet) G.; ed. pub. schs., N.Y. and N.J.; U. of S. Calif., extension; *m.* Sara Elizabeth Wolcott, of Eatontown, N.J., Oct. 9, 1914; children—Marlowe Elizabeth, Robert Wolcott, Wallace Edmund, Paul Eldridge. Employed in accounting dept., N.Y.C.R.R., at N.Y. City, 1910-12; chief clk., office of pres., N.Y., N.H. & H. R.R., 1912-21; during World War period was spl. asst. on federal mgrs. staff, N.Y. Central lines; exec. asst. to Marco H. Hellman, Herman W. Hellman Estate, Los Angeles, 1921—; organized Altadena (Calif.) Nat. Bank, 1926, and since dir. same; pres. and dir. S. Sweet Co., dept. store, Visalia, Calif.; dir. Calif. Citrus Lands & Packing Co., Tulare Co., Calif., 1927—; asso. with other Hellman interests; hon. batln. chief, L.A. fire dept. Mem. Royal Arcanum. Mason (32°, Shriner). Republican. Baptist. *Clubs:* Jonathan, Commercial, Shrine Stage (L.A.). *Home:* 1099 Oakland Ave., Pasadena. *Office:* H. W. Hellman Bldg., Los Angeles.

CASS, Robert T., investment banker; *b.* Los Angeles, Mar. 26, 1902; *s.* Alonzo Beecher and Martha (Tufts) C.; A.B., U. of Calif. at L.A., 1925; *m.* Gertrude I. Jones, of L.A., Aug. 1925; 1 son, Robert Gordon. Asso. with firm Cass, Howard & Sanford, Inc., stocks and bonds, L.A. Mem. Zeta Psi. *Clubs:* University (L.A.), Deauville Beach (Santa Monica). *Home:* 1475 Wooster St. *Office:* Security Title Bldg., Los Angeles.

KANE, Arthur G., investment banker; *b.* Port Carbon, Schuylkill Co., Pa., Aug. 23, 1890; *s.* Charles and Laura (Reno) K.; ed. Girard Coll., Phila., 1898-1908; U. of Pa., 1913; *m.* Eleanor E. Evans, of Phila., Apr.

25, 1917; 1 son, Arthur G. Jr. Free lance writer, Phila. Pub. Ledger; salesman, Nat. City Co. of N.Y., at Cleveland, 1918, Ohio sales mgr. 1924, asst. gen. sales mgr. Nat. City Co. of Calif., at Los Angeles, 1927—. Mason. Republican. Presbyn. *Clubs:* Country, Athletic (L.A.); Hermit, Mid Day, Cleveland City Cavalry, Nat. Town & Country, Cleveland U. of Pa. (Cleveland). *Home:* 716 Alpine Dr., Beverly Hills. *Office:* 516 W. 6th St., Los Angeles.

DEMPSEY, Thomas Riggs, attorney, C.P.A.; *b.* Bakersfield, Calif., Sept. 27, 1891; *s.* Grant and Nellie C. (Blythe) D.; ed. U. of S. Calif. Law Sch.; *m.* Elizabeth Howley, of Covington, Ky., Oct. 12, 1910; children—Mary Virginia, Ida Theresa. Engaged in law practice, specializing in federal taxation, Los Angeles. Mem. Amer. Inst. of Accountants, Amer. Soc. of C.P.A's, Calif. State Soc. of C.P.A's, L.A. Co. Bar Assn. Democrat. Presbyn. *Clubs:* Jonathan, Wilshire Country (L.A.). *Home:* 1017 Arlington Ave. *Office:* 510 S. Spring St., Los Angeles.

KNEWBOW, William, clothing mfr.; *b.* Poland, Feb. 15, 1895; *s.* Joseph and Silvia K.; ed. Lane Jr. Coll., Chicago, 1916; Armour Inst. of Tech., 1917; *m.* Bessie Rubin, of Oakland, Calif., July, 1919; children—Sylvia, Dorris. Estab. the Boys' Clothing Co., Los Angeles, 1920; later inc. same as Topper-Knewbow & Co., clothing mfrs., of which vice-pres. 1922-24, pres. 1924—; dir. West Side State Bank and Silver Mines Consol., both L.A.; former dep. sheriff, L.A. Co.; asso. mem. Hollywood Playhouse; vice-chmn. Dem. finance com. of southern Calif., 1928. Chemist, med. dept., U.S.A., 1918-19. Mem. I.O. B.B. Elk, Mason. Democrat. Jewish. *Clubs:* Ante (L.A.), Breakers, Sea Breeze (Santa Monica). *Home:* 324 N. Mathews St. *Office:* 308 E. 9th St., Los Angeles.

CHASE, George H., corpn. official; *b.* Concord, Mass., May 10, 1868; *s.* Josiah H. and Anna F. (Noyes) C.; ed. pub. schs., Concord, Mass.; *m.* Anna Porter, of N.Y. City, Oct. 18, 1900; children—Lucy Porter, Porter. Engaged in banking, Boston, Mass., 1888-91, 1893-99, and San Antonio, Tex., 1891-92; asst. treas. U.P.R.R., at N.Y. City, 1899-1904; sec., treas. and dir. of approx. 25 corpns., Los Angeles, 1905—; vice-pres. U.S. Oil & Royalties Co., L.A. Mem. Mass. Vol. Militia, 1888-91, 1893-99, capt. 1896-99; Tex. N.G., 1891-92; capt. and maj. Q.M.C., U.S.A., 1917-20; now lieut.-col., O.R.C., asst. chief of staff, G.4, 91st Div. Mem. Amer. Legion, Army, Navy and Marine Corps Assn. (ex-pres.), Heroes of '76 (comdr. Concord Camp, L.A.), Res. Officers' Assn. of U.S. (vice-pres.). Mason (32°, Shriner). Republican. Protestant. *Clubs:* City, Sojourners (L.A.); Fox Hills Country (Culver City). *Home:* 2842 Sunset Pl. *Office:* Rives-Strong Bldg., Los Angeles.

JORDAN, David Starr, educator, author, naturalist; *b.* Gainesville, N. Y., Jan. 19, 1851; *s.* Hiram and Huldah Lake (Hawley) Jordan; M.S. Cornell, 1872; M.D., Ind. Med. Coll., 1875; Ph.D., Butler U., 1878; LL.D., Cornell, 1886, Johns Hopkins, 1902, Ill. Coll., 1905, Ind. U., 1909, U. of Calif., 1913; *m.* Susan Bowen, of Peru, Mass., Mar. 10, 1875 (died 1885); 2d, Jessie L. Knight, of Worcester, Aug. 10, 1887; children—Edith, Harold, Thora (dec.), Knight, Barbara (dec.), Eric. Instr. botany, Cornell,

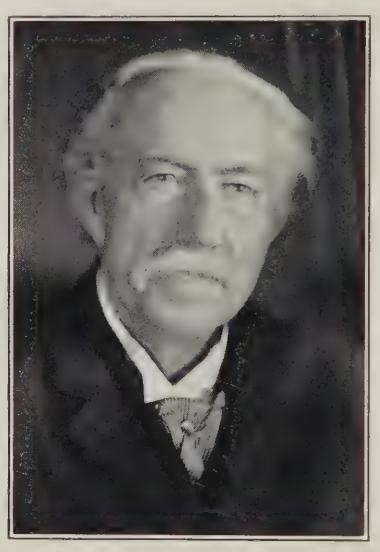

1871-72; prof. natural history Lombard U., 1872-83; prin. Appleton (Wis.) Collegiate Inst., 1873-74; teacher Indianapolis High Sch., 1874-75; prof. biology, Butler U., 1875-79; prof. zoölogy, 1879-85, pres., 1885-91, Ind. U.; pres. Stanford, 1891-1913, chancellor, 1913-16, now emeritus. Coöperating asst. to U.S. Fish Commn., 1877-91, 1894-1909; also U.S. commr. in charge of fur seal and salmon investigations; internat. commr. of fisheries, 1908-10. Chief dir. World Peace Foundation, 1910-14; pres. World's Peace Congress, 1915; v.p. Am. Peace Soc. Pres. A.A.A.S., 1909-10, N.E.A., 1915; mem. Am. Philos. Soc., Am. Ornithologists' Union, Biol. Soc. Washington, Calif. Acad. Sciences (pres. 1896-1904 and 1908-12), Simplified Spelling Board (advisory council), Cobden Club, London Zoöl. Soc., London, Naturalists' Club, Sydney, N.S.W., Acad. Sciences of Sweden; v.p. Eugenic Edn. Soc., London, Royal Brit. Commn. of Nat. Welfare; pres. Calif. Audubon Soc.; hon. mem. various assns. *Clubs:* University, Bohemian (San Francisco). *Author:* Manual of Vertebrate Animals of Northern United States, 1876-1927; Science Sketches, 1887; Fishes of North and Middle America, 4 vols. (with B. W. Evermann), 1896; Care and Culture of Men, 1896; The Innumerable Company, 1896; To Barbara (verse), 1897; Footnotes to Evolution, 1898; The Story of Matka, 1898; Book of Knight and Barbara (stories), 1899; Imperial Democracy, 1899; The Strength of Being Clean, 1900; Standeth God Within the Shadow, 1900; Animal Life, 1901; The Philosophy of Hope, 1902; The Blood of the Nation, 1902; Animal Forms (with V. L. Kellogg, and H. Heath), 1903; Voice of the Scholar, 1903; Food and Game Fishes of North America (with B. W. Evermann), 1905; A Guide to the Study of Fishes, 1905; The Call of the Twentieth Century, 1905; The Human Harvest, 1907; Evolution and Animal Life (with V. L. Kellogg), 1907; Fishes, 1907; Life's Enthusiasms, 1907; College and the Man, 1907; The Higher Sacrifice, 1908; Fish Stories (with C. F. Holder), 1908; The Religion of a Sensible American, 1909; The Stability of Truth, 1909; The Fate of Iciodorum, 1909; Unseen Empire, 1912; War's Aftermath (with Harvey E. Jordan), 1912; War and Waste, 1913; Eric's Book of Beasts (children), 1913; World Peace and the College Man, 1914; War and the Breed, 1915; Ways to Lasting Peace, 1915; Alsace-Lorraine, a Study in Conquest, 1915; The Genera of Fishes, 1918-1927, 5 parts; Democracy and World Relations, 1918; Fossil Fishes of Southern California, 1919-1926, 9 parts; The Days of a Man, 1922; Autobiography (2 vols.); Classification of Fishes, 1922; The Higher Foolishness, 1927. Contbr. to mags. *Home:* Stanford University, Calif.

ENGLISH, James George, elec. contractor; *b.* Colorado Springs, Colo., Nov. 19, 1881; *s.* George and Catherine (Glenn) E.; ed. Boulder (Colo.) U.; *m.* Anna Lyons, of Los Angeles, Nov. 17, 1913; children—Marjorie, Lorraine, James George Jr. Co-founder Golden State Elec. Co., Los Angeles, 1917; founder English Elec. Co., contractors, L.A., 1922, now owner of same. Mem. Elec. Contractors & Dealers Assn. (pres. 1927-28), Mchts. & Mfrs. Assn. Elk. Democrat. Roman Catholic. *Clubs:* Jonathan, Kiwanis, Electric (L.A.); Edgewater, Synchronous (Santa Monica). *Home:* 1855 E. 64th St. *Office:* 1571 W. Jefferson St., Los Angeles.

LUMMIS, Charles Fletcher, Americanist, author, explorer; *b.* Lynn, Mass., Mar. 1, 1859; *s.* Henry and Harriet Waterman (Fowler) L.; ed. Harvard, class of 1881; (Litt.D., Santa Clara Coll., 1903); A.B., Harvard University, 1906; married 3 times; children—Bertha, Turbesé, Amado (dec.), Quimu Jordan, Keith. Edited newspaper in Ohio, 1882-84; in 1884 walked from Cincinnati to Los Angeles, Calif., by roundabout route, purely for pleasure, 3,507 miles, 143 days. City editor Los Angeles Daily Times, 1885-87; lived 5 yrs. in Indian pueblo of Isleta, N.M., learning Indian languages and customs; traveled all over Southwest on horseback; also in Mexico, Central and S.A.; has explored continent from Canada to

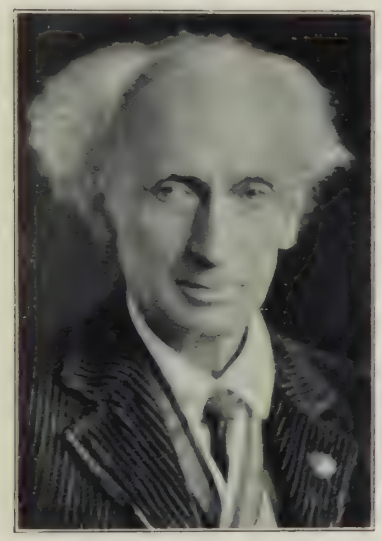

Chile. Founder, and editor, 1894-1909, Out West Mag.; librarian Los Angeles Pub. Library, June 21, 1905-Apr. 1, 1910. Founder and pres. Landmarks Club (to preserve historic landmarks, Calif.), 1895; has preserved Missions San Juan Capistrano, Pala and San Fernando; founder, 1902, and chmn. exec. com. Sequoya League (to make better Indians); pres. Warner's Ranch Indian Commn., which secured better homes for 300 evicted Indians. Founder and sec. Southwest Soc. Archæol. Inst. America, 1903; one of incorporators, 1906, and life mem. Archæol. Inst. America; founder The Southwest Museum, 1907, and its unique 125-ft. tower named, "Lummis Caracol Tower"; hon. mem. Davenport (Ia.) Acad. of Sciences; mem. Nat. Inst. Arts and Letters; charter regent Mus. of N.M., till 1912; mem. mng. bd. and exec. com. Sch. of Am. Research; an incorporator Modern History Records Assn.; hon. mem. Calif. Writers' Club. First life mem. Hidalgos of America; 1st hon. mem. Hispanic Society of Calif.; 1st hon. life member Gamut Club; corr. mem. Royal Acad. of Spain; knighted by King of Spain, 1915, for researches in Spanish-Am. history, as comendador con placa de la Real Orden de Isabel la Catolica; Socio de Honor, Casa de España en Porto Rico; corr. mem. Royal Academy of History, Spain; corr. mem. Hispanic Society of America; mem. Authors' League America. Made, since 1905, phonographic records of 550 old Spanish songs of Southwest and 425 Indian songs in 37 langs. *Author:* Birch Bark Poems, 1879 (on real bark); A New Mexico David, 1891; A Tramp Across the Continent, 1892; Some Strange Corners of Our Country, 1892; The Land of Poco Tiempo, 1893; The Spanish Pioneers, 1893, 16th edit. (Spanish transl. 1915); The Man Who Married the Moon, and Other Pueblo Indian Folk-Stories, 1894; The Gold Fish of Gran Chimu, 1896; The King of the Broncos, 1897; The Enchanted Burro, 1897; The Awakening of a Nation, Mexico To-day, 1898; My Friend Will, 1911; Spanish Songs of Old California, 1923, 2d book, 1928; Mesa, Cañon and Pueblo, 1925; also critical articles in Ency. Britannica, Ency. Americana, The Nation, etc., and hist. and lexicographic work on Spanish America, popular science articles, stories, and poems in leading periodicals. *Address:* 200 E. Av. 43, Los Angeles.

BABCOCK, Ernest S., investment broker; *b.* Manning, Ia., Oct. 12, 1883; *s.* C. W. and Margaret (Smith) B.; ed. Lincoln (Neb.) Agricultural Coll.; *m.* Elsie M. Wilson, of Manning, May 21, 1905; children—Florence Rose, Lyle Wilson, Ray Harrold. Engaged in ranching in Ill., Ia., Minn., and Neb., until 1922; one time supt. of 500-acre stock farm (Brookline), Aurora, Ill., which was later sold to Moose Lodge and became childrens' home of that order; acquired 200-acre site n. of Hollywood (now site of Hollywood dam), 1922, and since engaged investment bus. in Hollywood and Los Angeles. Dir. Wilshire Chamber Commerce. Elk, Mason. Republican. Methodist. *Club:* Hollywood Athletic (L.A.). *Home:* 411 S. Kingsley Dr. *Office:* 3212 Wilshire Blvd., Los Angeles.

WESTBROOK, J. V., oil producer; *b.* Feb. 22, 1890; *s.* John R. and (Graham) W.; ed. pub. schs.; *m.* Ella Rudolph, of Los Angeles; 1 dau., Vivian May. Began bus. career with S.P. Co., holding various posts until resigning as engr. in 1920; started oil operations as supt. for McKeon Drilling Co.; elected pres. Monrovia Oil Co., 1926; part owner, v.p. and gen. mgr. Brown-Moore Oil Co. until sold to Italo Petroleum Corpn. of America in 1928; now dir. Italo Petroleum Corpn. of America, Rio Grande Oil Co. of Santa Barbara, and interested in pvt. oil operations. Elk, Mason (K.T., Shriner). Republican. Protestant. *Home:* 150½ S. Berendo St. *Office:* Stock Exchange Bldg., Los Angeles.

HERVEY, William Rhodes, lawyer, banker; *b.* Somerville, Tenn., Mar. 26, 1870; *s.* William Blount and Joanna (Rhodes) H.; A.B., U. of Ark., 1890; LL.B., U. of Mich., 1894; *m.* Browning Clarke, of Los Angeles, Calif., June 1, 1907; 1 son, William Rhodes. Practiced in Los Angeles, 1894-1907; v.p. Am. Nat. Bank of Los Angeles, 1907-09; pres. Am. Savings Bank,

1908-11; judge Superior Court of Calif., 1909-11; exec. v.p. Los Angeles-First Nat. Trust & Savings Bank, also atty. for the bank; trustee numerous corpns. Mem. Am., Calif. State and Los Angeles bar assns. Republican. Episcopalian. *Clubs:* California, Jonathan, Los Angeles Country, Flintridge Country, Sunset. *Home:* 601 Shatto Pl. *Address:* Los Angeles Trust & Savings Bank, Los Angeles.

BARNES, Samuel Denham, physician; *b.* Morley, Mo., Nov. 7, 1869; *s.* Charles Montgomery and Ellen (Moore) B.; ed. Beloit Coll., 1890-92; B.S., U. of Chicago, 1894; M.D., Dunham Med. Coll., 1901; post grad. studies, Vienna, 1901-02; *m.* Martha Ann Williams, of Paris, Ill., Mar. 27, 1905. Practiced in Chicago, 1902-05, Seattle, 1906-10, and Honolulu, T.H., 1911-17; govt. physician, Kauai and Kohala (and quarantine officer latter), 1911, and at Lahaina, Maui, 1912; mem. commn. to examine lepers for

disch. from Molokai leper settlement, 1914; engaged in practice, Los Angeles, 1918—. 1st lieut. Med. R.C., U.S.A., 1917; served with 21st U.S. Inf. on southern Calif. border. Mem. Amer., Calif. and L.A. Co. med. assns., Army, Navy & Marine Corps Assn., S.A.R. (pres. Hawaiian State Soc. same, 1914-16, and of L.A. chap. of Calif. State Soc., 1926-28), Inst. of Amer. Genealogy (mem. nat. council), L.A. Asso. Patriotic Agencies (vice-pres. 1927, pres. 1928). Republican. Conglist. *Clubs:* University (L. A.), Sunset Canyon Country (Burbank). *Home:* 7416 Rosewood Ave. *Office:* 607 S. Hill St., Los Angeles.

CRUTCHER, John Page, attorney; *b.* Los Angeles, May 18, 1901; *s.* Albert Hodges and Kate Porter (Page) C.; A.B., U. of Calif., 1922; studied Harvard U. Law Sch., 1922-23; J.D., U. of Calif., 1926; *m.* Margaret Fulton, of L.A., Feb. 16, 1927. Mem. law firm Gibson, Dunn & Crutcher, L.A., specializing in corpn. law. Episcopalian. *Home:* 2404 6th Ave. *Office:* Merchants Nat. Bank Bldg., Los Angeles.

CORTELYOU, Spencer Van Zandt, civil engr.; *b.* Harlingen, N.J., Feb. 17, 1881; *s.* John Gardner and Mary (Van Zandt) C.; B.S. in civil engring., U. of Neb., 1902; *m.* Ruth Powers Messenger, of Los Angeles, June 24, 1909; children—Curtis Gardner, Betty Ruth. Rodman and draftsman, L.A. Pacific Ry., 1902-03; draftsman, L.A. & S.L.R.R., 1903; surveyor, provincial supervisor, dist. engr. and actg. 1st asst. dir. of pub. works, dept. of pub. works, Philippine Islands, 1903-07; pvt. engring. practice, L.A. and Imperial Valley, 1908; chief surveyor, office engr. and asst. chief engr. L.A. Co. highway commn., 1909-12; asst. div. engr., div. engr. and now dist. engr. of dist. 7, div. of highways, state dept. of pub. works, Calif., 1912—. Mem. Amer. Soc. C.E., Amer. Assn. of Engrs. Republican. Methodist. *Club:* City (L. A.). *Home:* 135 S. Ave. 54. *Office:* Associated Realty Bldg., Los Angeles.

BOBERTZ, Charles Henry, consul ad hon.; *b.* Blumenthal, Germany, July 12, 1868; *s.* Charles Gustav Henry and Gesiene (Hashagen) B.; ed. elementary schs. and under pvt. tutors, Germany, 1874-88; *m.* Mary M. Deters, of Pacuarito, Republic of Costa Rica, Sept. 23, 1895; children—Annie Louise (Mrs. J. C. Olsen), Myrtle Alice (Mrs. Robert E. Ruhl). Apprenticeship mercantile bus., Germany, 1882-85; came to Brooklyn, N.Y., 1885, and later granted citizenship papers; mercantile bus. at Pacuarito, Costa Rica, 1891-1912; acquired Pacuarito, Bremen, Klondike, Livingston, Barnstorf and half interest in Monte Verde farms in Costa Rica; also j.p. and dir. Commercial Bank in Costa Rica; consul at Los Angeles for Costa Rica, 1912—, and vice-consul for Guatemala, 1917—; dean of consular corps in L.A., 1927. Mem. German Aid Soc., Deutscher Verein, Amer. Aid Soc. in Costa Rica. Republican. Lutheran-Evangelical (trustee Ch. of England). *Clubs:* Consular Corps, City, Commercial (L.A.). *Home:* 424 S. Occidental Blvd. *Consulate:* San Fernando Bldg., Los Angeles.

HERVEY, Edward (surname of stepfather adopted), attorney; *b.* Los Angeles, Nov. 30, 1895; *s.* Edward K. and Browning (Clark) Blades; A.B., U. of Calif., 1917; studied law Calif. Sch. of Jurisprudence, 1919, Harvard Law Sch., 1919-20; *m.* Mary Patterson, of L.A., June 16, 1922; children—Mary Patricia, Nancy. Organized (with William W. Lovett Jr.) law firm Lovett & Hervey (now Lovett, Hervey & Scott), L.A., 1920, and since identified with same. Attended R.O.T.C. at Presidio of San Francisco, May-July, 1917; commd. 2nd. lieut. and served with 363rd Inf., 91st Div., Aug.-Dec. 1917, with 166th Tr. Batln. Jan.-June 1918; promoted 1st lieut. and served as adj. 39th Mach. Gun Batln., 13th Div., July 1918-Mar. 1919. Mem. Psi Upsilon, Phi Delta Phi. Mason (past master, 32°). Republican. Episcopalian. *Club:* L.A. Country (Beverly Hills). *Home:* 612 Bedford Dr., Beverly Hills. *Office:* Security Title Ins. Bldg., Los Angeles.

BLODGET, Ward Belnap, engr. and geologist; *b.* Bakersfield, Calif., Dec. 29, 1890; *s.* Spencer Langdon and Cara (Belnap) B.; A.B. in engring. and geology, Stanford U., 1916; *m.* Julia Elizabeth Schoals, of Boston, Mass., Mar. 4, 1919; 1 dau., Barbara Anne. Engr. Kern Co. (Calif.) highway commn., 1917; field engr. Chanslor-Canfield Midway Oil Co. at Fellows, Calif., and Midway oil fields, 1917; promoted to chief engr. of same, 1918, chief geologist and asst. mgr., with hdqrs. in Los Angeles, 1919—; instrumental in discovering and locating Torrance oil field of Los Angeles Basin and Rincon oil field, Ventura Co., Calif., 1927. Served with 23rd U.S. Engrs. during World War. Mem. Amer. Inst. Mining & Metall. Engrs., Amer. Assn. Petrol. Geologists, Amer. Petrol. Inst., L.A. Chamber of Mines & Oil. Mason. Republican. *Clubs:* Jonathan, Athletic (L.A.); Pacific Coast (Long Beach), Bel Air Country (Santa Monica). *Home:* 6443 Moore Dr. *Office:* Kerckhoff Bldg., Los Angeles.

HEFFNER, Harry Landon, rancher; *b.* Columbus, O., Feb. 10, 1874; *s.* Robert Armstrong and Flora Porter (Ramsey) H.; ed. pub. schs., Los Angeles; *m.* Bertha Sanborn, of Chicago and Tustin, Calif., Mar. 2, 1907; children—Robert Armstrong, Landon Hyatt, Rufus Sanborn, Edith Ramsey. With First Nat. Bank of Los Angeles, 1890-93; engaged in ranching, Ariz. and Calif., 1893—; pres. Valley Irrigated Farms, L.A.; vice-pres. Gates Investment Co., L.A.; dir. German Amer. Savs. Bank of L.A. and Chiricahua Ranches Co. of Phoenix, Ariz. Mason (K.T., Shriner). Democrat. Protestant. *Clubs:* California (L.A.), Country (San Gabriel). *Home:* 1700 East Dr., San Marino. *Office:* 458 S. Spring St., Los Angeles.

BRADNER, B. J., attorney; *b.* Plymouth, Mich., Feb. 9, 1874; *s.* Joel G. and Antoinette (Johnson) B.; ed. high schs., Mich., and U. of Mich.; *m.* Mabelle L. Mack, of Lansing, Mich., Dec. 20, 1910. Asst. cashier Northville (Mich.) State Savs. Bank, 1894; engaged practice law, Chicago, 1899; city credit mgr. Swift & Co., Chicago, 1900, export credit mgr., 1900-04; engaged practice law, spec. oil and corpn. law, Los Angeles, 1904—. Mem. Amer., Calif. and L.A. bar assns.; Zeta Psi (v.p. for Pacific coast). Republican. Presbyn. *Clubs:* Californian, Athletic, University, Wilshire Country (L.A). *Home:* 237 N. Arden Blvd. *Office:* Security Bldg., Los Angeles.

ENGSTRUM, Edgar F., structural engr.; *b.* Los Angeles, May 13, 1901; *s.* Frederick E. and Lydia (Maulhardt) E.; B.S. in civil engring., U. of N.C., 1923; *m.* Lillian Brandt, of Greensboro, N.C., June 17, 1924; children—Lillian, Edgar F. Jr. Structural engr. Newport Shipbuilding Co., Newbern and Wilmington, N.C., 1923-24; pres. Engstrum Constrn. Co., bldrs. of bridges and reinforced concrete structures, L.A., 1924—. Mem. Phi Delta Theta. Mason. Republican. Protestant. *Clubs:* L.A. Athletic, L.A. Country. *Home:* 5108 Franklin Ave. *Office:* 4953 Hollywood Blvd., Los Angeles.

DULIN, Garrettson, investment banker; *b.* St. Louis, May 24, 1889; *s.* Edgar G. and Jean B. (Garrettson) D.; ed. U. of Calif. and Cornell U.; *m.* Jane Stimson, Feb. 14, 1920; children—Ethlyn, Garrettson Jr., Robert Stimson. Vice-pres. Hunter Dulin & Co., invmt. bankers, Los Angeles and San Francisco; dir. Pacific Lighting Corpn. (S.F.), S. Calif. Gas Co. (L.A.), Richfield Oil Co. of Calif. (L.A. & S.F.), Union Bank & Trust Co. (L.A.), North Amer. Aviation Inc., and Petroleum Corpn. of Amer. Second lieut. A.S., U.S.A., flying instr. at March Field, Calif., World War; now lieut. Air Corps Res., U.S.A. *Clubs:* California (L.A.), Midwick Country (Pasadena), Broad St. (N.Y. City). *Home:* 20 Oak Grove Ave., Pasadena. *Office:* 629 S. Spring St., Los Angeles.

BLAIR, Frederic Howes, clergyman; *b.* Jacksonville, Fla., Dec. 5, 1887; *s.* Lemuel P. and Alice S. (Howes) B.: A.B., U. of Minn., 1911; S.T.B., Boston U. Sch. of Theology, 1916; *m.* Josephine Dayton, of Minneapolis, Minn., Dec. 29, 1913; children—Alice Howes (dec.), Bonney Willard, David Dayton, Frederic Draper. Sec. Denver U. Y.M.C.A., 1911-12, U. of Minn. Y.M.C.A., 1912-13; missionary to Japan for M.E. Ch., 1916-19; supervisor of relig. and ednl. wk. for Goodwill Industries of S. Calif., 1919-25, and supt. of same, with hdqrs. in Los Angeles, 1925—. Mem. S. Calif. Conf. of M.E. Ch. Republican. Methodist Episcopal. *Clubs:* University, City, Artland (L.A.); Country (San Gabriel), Casa del Mar (Santa Monica). *Home:* 1800 Milan Ave., South Pasadena. *Office:* 342 N. Main St., Los Angeles.

BLAIR, John Hoxie, realtor; *b.* Waco, Tex., Mar. 25, 1881; *s.* Thomas Alexander and Elizabeth (Darrow) B.; ed. Baylor U., Waco; *m.* Velma Dyer, of Houston, Tex., Dec. 1905; 1 dau., Marian Elizabeth. Salesman bldg. materials, Houston, 1905-07; contractor, Houston, 1907-16; engaged ranching nr. Houston, 1916-19; partner firm DeWitt-Blair Realty Co., Los Angeles, 1919-24; now pres. Blair & Lyle Co., realtors, L.A., Oakwood Cemetery Assn., Blair Mortgage & Realty Corpn., and San Fernando Valley Inc.; developer of principal residential sectors in L.A. Mem. Ventura Blvd. Chamber of Commerce (pres.), Greater L.A. Assn. (pres.), L.A. Realty Bd. Independent. Protestant. *Clubs:* Jonathan, Elks, S. Calif. Athletic & Country, Hollywood Athletic, El Caballero Country (L.A.); Surf & Sand (Redondo). *Home:* 1760 Courtney Ave., Hollywood. *Office:* Union Bank Bldg., Los Angeles.

EKLOF, Albin, realtor; *b.* Varmland, Sweden, Apr. 27, 1879; *s.* Sven P. and Hedvig (Erikson) E.; ed. Karud Prep. Sch., Sweden; *m.* Gina Brandvold, of Norway and Los Angeles, Jan. 10, 1907; children—Sigrid Hulda, Theodore Herman. Began bus. career as photographer in Boston, Mass.; later in art dept. Los Angeles Times 6 yrs.; organized College Realty Co., L.A., 1909, and since pres. of same; organized York Blvd. State Bank, L.A., 1925, and since dir. of same; erected York Professional Bldg., L.A., 1925. Mem. 14th Dist. Federated Assn. (1st v.p.), I.O.O.F., Vasa Order. Republican. Lutheran. *Clubs:* Highland Park Commercial (1st v.p. 1927—), Highland Park Kiwanis, L.A. *Home:* 5001 Lincoln Ave. *Office:* 5004 York Blvd., Los Angeles.

ADAMS, William F., attorney; *b.* Rochester, Wis., Oct. 10, 1877; *s.* Henry R. and Lillian (Frazier) A.; ed. Carroll Coll., Waukesha, Wis., 1893-96; A.B., U. of Wis., 1900; LL.B., George Washington U. Coll. of Law, 1903 (debater and orator of note); *m.* Corinne Byrne, of Wauwatosa, Wis., June 11, 1912; 1 son, Henry R. Mem. law firm Miller, Mack & Fairchild, Milwaukee, 1903-15; asso. in various capacities in law practice with Francis J. Heney, William J. Carr, and Howard J. Fish, Los Angeles, 1915—. Mem. legal advisory bd. and chmn. precinct Liberty bond com. during World War. Mem. Amer. Bar Assn., Equitable Fraternal Union (supreme rep. in Calif.), Theta Delta Chi, Phi Delta Phi, the Maccabees. Republican. Universalist. *Clubs:* L.A. City; Deauville Beach (Santa Monica). *Home:* 1237 N. Orange Ave. *Office:* Rowan Bldg., Los Angeles.

COWAN, Lynn, musical director; *b.* Iowa Falls, Ia., June 8, 1888; *s.* John David and Margaret May (Pierce) C.; studied Ellsworth Coll. Sch. of Mus.; B.C.E., Iowa State Coll., 1909; post grad. work U. of Wis., 1909; *m.* Lillian Estelle Davis, of Missoula, Mont., June 27, 1911. Engr. in charge concrete constr. Chicago, Milwaukee & Puget Sound R.R., with hdqrs. in Missoula, 1910; later mgr. Mont. Amusement Co., with hdqrs. in Great Falls, Mont., and still later acquired chain of these theatres: sold interest and moved to Spokane, Wash., where met Bill Bailey, vaudeville artist, and formed vaudeville team Bailey & Cowan; played B. F. Keith and Orpheum circuits 10 yrs.; made complete tour of world, 1920, second tour, 1923; Bailey & Cowan team disbanded in Los Angeles, 1924, Cowan going with William Fox Studios as actor for 3 yrs.; created comedy relief rôle in Van Bibber comedies opposite Earle Foxe; now master of ceremonies and mus. dir. for Fanchon & Marco, producers for West Coast Theatres Inc.; appeared frequently Boulevard, Loews' State and Egyptian theatres, Los Angeles; Colorado theatre, Pasadena; T. & D. theatre, Oakland. *Author:* (songs) Cross Roads; Secrets; Buenos Ayres; Love; Kisses; Dream House, etc.; also composed for musical comedy "Monkey Business," the original score to "Pomander Walk," "From Hell Came a Lady," etc.; now writing original theme songs for talkies and scores for synchronizing talking pictures. Mem. Actors' Equity Assn., Kappa Sigma. Elk. Republican. Christian Scientist. *Clubs:* Masquers, Breakfast (Hollywood). *Home:* 4213 Dundee Dr., Hollywood. *Office:* 1609 W. Washington St., Los Angeles.

DRYER, George William, attorney; *b.* Placerville, Calif., Feb. 12, 1881; *s.* John Lewis and Mary Luella (Alexander) D.; A.B., Stanford U., 1902, law studies at same, 1903-04; *m.* Louise Dickson, of Los Angeles, Sept. 18, 1915; children — Mary Louise, John Lewis. Admitted Calif. bar, 1904; asso. with S. P. Mulford in practice law, Los Angeles, 1904-08, mem. law firm Mulford & Dryer, L.A., 1908-22; organized law firm Dryer, Castle, McConlogue & Richards, L.A., 1925, and now mem. same; pres. L.A. Orthopaedic Foundation, which conducts Orthopaedic hosp. sch. for crippled children, 1917—. Mem. L.A. Community Chest (dir.), S.R., N.S. G.W., Mason. Republican. Methodist Episcopal. *Clubs:* University, Country (L.A.). *Home:* 133 S. Las Palmas Ave. *Office:* Van Nuys Bldg., Los Angeles.

ANDERSON, William Henry, attorney; *b.* Memphis, Tenn., Dec. 31, 1866; *s.* James Archibald and Louise Catherine (Trent) A.; ed. Southwestern U., Georgetown, Tex., 1884-86; *m.* Jessie Isabel Calhoun, of San Francisco, Mar. 5, 1895; children—Laura Calhoun (Mrs. Lee Schlessinger), Eleanor Calhoun (Mrs. Edward K. Sheahan), Virginia Calhoun (Mrs. Lynn H. Hays). Asso. with law firm, Estee, Fitzgerald & Miller (later Estee & Miller), San Francisco, 1892-95; asst. atty. gen. of Calif., 1895-99; asso. in law practice with W. F. Fitzgerald (former atty. gen. and mem. supreme ct.), 1899-1901; mem. law firm Anderson & Anderson, Los Angeles, 1901—. Mem. Phi Delta Theta. Elk. Nonpartisan. Episcopalian. *Clubs:* Jonathan, Scribes' (L.A.); Casa del Mar (Santa Monica). *Home:* 21 Ave. 41, Venice. *Office:* Black Bldg., Los Angeles.

BARKER, Lawrence, investment broker; *b.* Los Angeles, Feb. 14, 1890; *s.* William Alfred and Pauline (Berman) B.; ed. Andover Acad., 1909-11; Ph.B., Yale U., 1914; *m.* Nathalie Cole, of L.A., June 24, 1914 (dec.); children—Betty, William Alfred II, Lawrence Jr. Vice-pres. in charge sales and operating divs. and dir. Barker Brothers Inc., furniture and mus. instruments, L.A., 1914-24; pres. Lawrence Barker Inc., investments, L.A., 1924—; pres. Frost Eliminator Inc., 1922—; dir. Pacific Southwest Bank, L.A., 1923 —, Cinema Finance Corpn., L.A., 1924-27; officer and dir. Temescal Petroleum Co., 1924—, Corbett & Langenheim Inc., chemicals, L.A., 1925—; dir. Pacific Southwest Realty Co., L.A., 1927—. Deputy state fire marshal of Calif. Ensign U.S.N.R.F. during World War. Mason (32°, Shriner). Republican. Episcopalian. *Clubs:* California, Uplifters, Breakfast, Country, Athletic (L.A.); Cerritos Gun (Long Beach), Flintridge Country (Pasadena), Casa del Mar, (Santa Monica). *Home:* 3300 W. Adams St. *Office:* Van Nuys Bldg., Los Angeles.

McCALLISTER, Albert Bruce, printer; *b.* Madison, S.D., July 7, 1881; *s.* Alonzo Monroe and Adelia (Dimock) M.; ed. MacAlester Coll., St. Paul, Minn.; *m.* Elaine Josephine Johnson, of St. Paul, July 21, 1908; children—Virginia Anne, Stuart Johnson, Donald Bruce, Donna Marie. Successively ptr. Madison (S.D.) Weekly Sentinel, and supt. Louis F. Dow & Co., ptrs., St. Paul; gen. mgr. Newitt Advertising Co., Los Angeles, 1907; organizer Young & McCallister, ptrs., L.A., 1912, now pres. of same. Mem. Internat. Direct Mail Adv. Assn. (ex. mem. bd. of govs.), Am. Inst. of Graphic Arts (ex. v.p.). Mason (32°). Republican. Protestant. *Clubs:* Jonathan, Wilshire Country, Advertising, Printing House Craftsmen (L.A.); Casa Del Mar (Santa Monica). *Home:* 1818 N. Kenmore Ave., Hollywood. *Office:* 1300 Santee St., Los Angeles.

COLE, Lynn Rosevear, dentist; *b.* Brandon, Can., Nov. 14, 1885; *s.* Nathaniel N. and Adelaide V. (Clemens) C.; L.D.S., U. of Manitoba, 1907; student U. of Toronto, 1907-09; D.D.S., U. of Pa., 1910; *m.* Isabel Wallace Peebles, of Winnipeg, Can., Oct. 2, 1926 (dec.); children—Alan Wallace, John Rosevear, Practiced dentistry, Winnipeg, 1910-12; toured Europe and Near East, practicing several months in Lausanne, Switzerland, 1912-14; practiced Winnipeg, 1914-17, London, Eng., 1919-20; moved to Calif. Nov. 1921, licensed by Calif. dental bd., and since practiced in Los Angeles. Served with Canadian Expeditionary Forces, World War. Mem. Canadian Soc., English Speaking Union, Xi Psi Phi. Mason. Republican. Episcopalian. *Club:* Empire (British). *Home:* 120 N. Primrose Ave., Alhambra. *Office:* 610 S. Broadway, Los Angeles.

COPP, William Whipple, petroleum engr.; *b.* Millerton, N.Y., Feb. 22, 1882; *s.* Andrew James and Carrie (Bostwick) C.; A.B., Stanford U., 1903; *m.* Marguerite Bowen, of Los Angeles, Nov. 20, 1912; children (by adoption)—Llewellyn B., William. Engaged mining engring., 1903-20; petroleum engr. Calif. State Mining Bureau, 1920-24, Marland Oil Co. of Calif., with hdqrs. Los Angeles, 1924—. Commd. 1st lieut., Engrs. Corps, U.S. Army, 1918, at Camp Humphrey, Va. Mem. Amer. Inst. Mining & Metall. Engrs., Amer. Petroleum Inst. (div. of production and engring.). Mason (32°, Shriner). Republican. Protestant. *Clubs:* L.A. Athletic, Hollywood Country. *Home:* 1035 Kings Rd., Hollywood. *Office:* Subway Terminal Bldg., Los Angeles.

MORROW, William W., judge *(deceased 1929); b.* nr. Milton, Wayne Co., Ind., July 15, 1843; *s.* William and Margaret (Hood) M.; removed with parents to Adams Co., Ill., 1845; removed to Santa Rosa, Calif., 1859; ed. pub. grammar and high schools; LL.D., Wabash Coll., Ind., 1899, U. of Calif., 1913; *m.* Margaret Hulbert, of Santa Rosa, Calif., June 18, 1865 (dec. 1926); children—William Hulbert, Maud (wife of late Rear Adm. Augustus F. Fechteler), Eleanor (Mrs. Harry L. Roosevelt); *m.* 2nd, Julia E. Neill, 1928. Admitted to bar, 1869; asst. U.S. atty. for Calif., 1870-74;

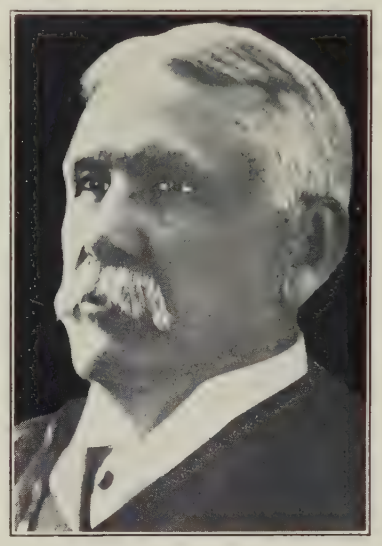

chmn. Rep. State Central Com., 1879-82; atty. State Bd. Harbor Commrs., 1880-83; spl. counsel for U.S. before French and Am. Claims Commns., 1881-83; same before Alabama Claims Commn., 1882-85; chmn. Calif. delegation Rep. Nat. Conv., 1884; mem. 49th to 51st Congresses (1885-91); U.S. dist. judge, Northern Dist. of Calif., 1891-97; judge U.S. Circuit Ct. and U.S. Circuit Ct. of Appeals, 9th Jud. Circuit, 1897, until retired in 1923. Trustee Carnegie Instn., Washington; incorporator Am. Nat. Red Cross Soc., 1905 (mem. Central Com.). Pres. San Francisco Bar Assn., 1891-92; v.p. Am. Soc. Internat. Law; mem. Simplified Spelling Bd.; hon. v.p. San Francisco Council Boy Scouts of America; v.p. Nat. Assn. for Constl. Govt. Conglist. *Clubs:* Pacific Union, Olympic (San Francisco); Faculty (Berkeley). *Author:* Introduction to California Jurisprudence. Mrs. Morrow resides at Hotel St. Francis, San Francisco.

CUTHBERT, Walter Rush, financial investigator; *b.* Philadelphia, Pa., Sept. 30, 1874; *s.* Richard Williams and Mary Elizabeth (Francis) C.; A.B., U. of Pa., 1895 (awarded Geo. W. Childs prize for best entrance exam., 1891); post grad. work in chemistry at same, 1895-98; *m.* Bertha Melita Brooks, of Los Angeles, 1908 (dec.); 1 dau., Miriam; *m.* 2nd, Margaret J. Barnes, of L.A., Nov. 1925. Engaged certified milk bus., Philadelphia, 1898-1904; collection agency bus., 1904—; now mgr. and prop. Fidelity Mercantile Agency, collections and investigations, L. A. Mem. Pacific Coast Assn. of Collection Agencies, Calif. Assn. of Mercantile Agencies, Southern Calif. Collectors' Assn., Phi Beta Kappa. Republican. Baptist (trustee, deacon, etc., 1st Bapt. Ch., Pasadena). *Clubs:* Lions, Advertising, Sunset Canyon Country (L.A.). *Home:* 1010 N. Garfield Ave., Alhambra. *Office:* 424 Broadway, Los Angeles.

DILLINGHAM, Frank Stinson, physician; *b.* Spring Lake Beach, N.J., Dec. 15, 1878; *s.* Charles Henry and Maria Chase (Gifford) D.; ed. Occidental Coll., Los Angeles; M.D., U. of S. Calif., 1900; *m.* Madeleine E. Burger, of Cleveland, O., Oct. 6, 1926. Licensed to practice med. in Calif., 1900; asst. surgeon Pacific branch of Soldier's Home, Sawtelle, Calif., 1900-03; engaged pvt. practice, Los Angeles, 1903—; lecturer on urology and dermatology, U. of Calif. at L.A., 1909—; cons. to Urology-Orthopedic and L.A. Receiving hosps.; mem. staffs Calif. Lutheran hosp., L.A., and Hollywood hosp., 1923-28. Mem. Amer. Urologic Assn. (ex-chmn. Calif. state and L.A. County urological sects.), Amer. and Calif. med. assns., Med. Symposium Soc., L.A. County Med. Soc. (urologic sect.), Theta Nu Epsilon, Nu Sigma Nu. Elk, Mason (K.T., 32°, Shriner). Republican. Presbyn. *Clubs:* Deauville Beach (Santa Monica), Peter Pan Woodland (Big Bear City). *Home:* 425 S. Irving Blvd. *Office:* 548 S. Spring St., Los Angeles.

HUBBARD, William B., investment banker; *b.* Pipestone, Minn., May 2, 1891; *s.* Joseph R. and Jennie A. (Bonine) H.; B.S. in agriculture, U. of Calif., 1915; *m.* Helen Geary, of Santa Rosa, Calif., June 19, 1920; children—Jean Geary, Helen Geary, Joseph Allan. Spent early bus. yrs. as rancher in Minn.; asso. with R. H. Moulton & Co., municipal bonds, Los Angeles, 8 yrs.; now pres. Jones, Hubbard & Donnell Inc., stocks, bonds, diversified trustee shares and mems. L.A. Stock and L.A. Curb Exchanges; dir. Seaboard Nat. Bank, L.A., Western Mortgage Corpn., L.A., and Community Securities Corpn., Hollywood. Asso. with U.S. Food Administration during World War. Mem. Alpha Delta Phi, Sigma Xi. Mason. Republican. Presbyn. *Clubs:* University, Hollywood Athletic, Wilshire Country (L.A.). *Home:* 700 Burleigh Dr., Pasadena. *Office:* 210 W. 7th St., Los Angeles.

BULLIS, William S., corpn. official (retired): *b.* Greenbush, N.Y., Dec. 19, 1859; *s.* Omri J. and Mary (Conrey) B.; ed. pub. and pvt. schs., Calif.; student Wilson Coll., Wilmington, Calif., 1875-78; *m.* Annie M. Stevenson, of Bloomington, Ill., Oct 10, 1889 (dec.); children—Ileen, James Stevenson, Richard Omri, William Adlai, John Albert. Learned telegraphy at National City, Calif., while employed by Calif. Southern Ry. Co., 1881; 1st agent for same at San Diego, Calif., 1882-85; apptd. as expert accountant to examine books and records San Bernardino Co., Calif., 1885; agent Wells Fargo Express Co., Colton, Calif., 1885-94, and in charge 126 offices for same in southern Calif., with hdqrs. in Los Angeles, 1894-1906; mgr. of properties of Francesca A. Jesurun, 1913-17, dur. which erected Hotel Javita, L.A.; incorporator, dir. and gen. mgr. Standard Leasing Co., L.A.; 1st chmn. bd. of trustees of Colton, Calif.; dir. Colton Fruit Exchange and its rep. on bd. of Southern Calif. Fruit Exchange at L.A., 2 yrs.; pres. Terrace Water Co. of Colton 10 yrs.; appraiser in bankruptcy ct., 1922—; trustee Keystone Iron & Steel Wks. Inc. (bankrupt), L.A. Mason (K.T., 32°, Shriner: past comdr. San Bernardino Commandery; past patron Pacific chapt. O.E.S., L.A.). Republican. *Home:* 345 S. Kenmore Ave. *Office:* 3601 Santa Fe Ave., Los Angeles.

GODSHALL, William Arthur, general sales mgr.: *b.* Everett, Wash., Jan. 13, 1896; *s.* Lincoln Derstine and Estelle Brewster (Hall) G.; ed. U. of Calif., 1914-16; *m.* Frances Elizabeth Gardner, of Hollywood, Calif., Sept. 24, 1921; children—Elizabeth Elinor, Marilyn Alberta. Asst. mgr. and gen. supt. Ivanpah Copper Co., San Bernardino Co., Calif., 1916-19; asst. gen. mgr. Tecopa Consol. Mining Co., Inyo Co., Calif., 1919-20; gen. sales mgr. Blue Diamond Co., distrs. and mfrs. rock products, bldg. materials, Los Angeles, 1921—. Mem. L.A. Builders' Exchange (dir.), Phi Kappa Sigma. Mason. Republican. Presbyn. *Club:* University (L.A.). *Home:* 110 S. Virgil Ave. *Office:* 1650 S. Alameda St., Los Angeles.

MILBANK, Nichols Jr., stock broker; *b.* Montclair, N.J., Mar. 23, 1903; *s.* Nichols and Frances Barnes (Blake) M.; B.S., U. of Calif., 1924; *m.* Dorothy B. Kinney, of Berkeley, Calif., Sept. 27, 1924; 1 child, Jeremy. Asst. statistician Los Angeles branch A. A. Housman & Co. (later E. A. Pierce & Co.), mems. N.Y. Stock Exchange, 1924-27; asso. with Stevens, Page & Sterling, mems. L.A. Stock Exchange, 1927; partner and later sec., treas. and dir. Jones, Hubbard & Co. Inc. (now Jones, Hubbard & Donnell Inc.), mems. L.A. Stock and L.A. Curb Exchanges, L.A., 1927—; v.p., treas., dir. and mem. exec. com. Investment Group Corpn., L.A., 1927—; dir. Continental Products Corpn. (now Tri-Tex Inc.), L.A., 1928—. Mem. Sons Colonial Wars, Alpha Delta Phi. *Clubs:* University, Country (L.A.); Westport Beach (Venice). *Home:* 4 Halsted Circle, Alhambra. *Office:* Van Nuys Bldg., Los Angeles.

COOLIDGE, Dane, novelist, naturalist; *b.* Natick, Mass., Mar. 24, 1873; *s.* Francis and Sophia (Whittemore) C.; A.B., Stanford U., 1898; Harvard, 1898-99; *m.* Mary E. B. Roberts, July 30, 1906. Field collector (mammals) for Stanford U., in Nev., summer 1895, for British Mus., in Lower Calif., summer, 1896, for U.S. Biol. Survey, in Southern Calif., summer, 1897; field collector (live animals, birds, reptiles) for U.S. Nat. Zoöl. Park, in Calif., 1898, for New York Zoöl. Park, in Ariz. and Calif., 1899; field collector (mammals), for U.S. Nat. Museum in Italy and France, 1900. Republican. Unitarian. *Author:* Hidden Water, 1910; The Texican, 1911; The Land of Broken Promises, 1913; Bat-Wing Bowles, 1914; The Desert Trail, 1915; Rimrock Jones, 1916; The Gold-Rod, 1916; The Soldier's Way, 1917; Shadow Mountain, 1917; The Fighting Fool, 1918; Silver and Gold, 1918; The Wild Bunch, 1919; Wunpost, 1919; The Man Killers (Maverick Basin), 1920; Lost Wagons, 1920; From Bitter Creek, 1921; The Scalplock, 1922; Not Afraid, 1923; The Hawk, 1923; Lorenzo the Magnificent (The Riders From Texas), 1924; The Law West of the Pecos, 1924; The Fighting Danites, 1925; Two-Guns, 1925; The Gateway of The Sun, 1926; Gun Smoke, 1927. Mem. Authors' League America, Am. Soc. Mammalogists. Contbr. short stories to Youth's Companion, 1900-08, short stories and illustrated articles to Independent, Outing, Sunset, Red Book, Short Stories Mag., and novels to Popular Mag., Munsey's, Blue Book, Short Stories. *Clubs:* Faculty, Calif. Writers. *Home:* Dwight Way End, Berkeley.

SYMMES, Edwin Joseph, architect; *b.* Livermore, Alameda Co., Calif., Feb. 14, 1883; *s.* Charles Henry and Elizabeth Sarah Symmes; B.S., U. of Calif., 1909; *m.* Minnehaha Harris, of San Francisco, July 9, 1913; children (adopted)—Robert Edward and Barbara Eleanor. Employed offices Bliss & Faville, archts., S.F., 1910-12, William Charles Hays, archt., S.F., 1912-13; supervising archt. of concessions, Panama-Pacific Internat. Expn., S.F., 1915; archt. and engr. Yosemite Nat. Park Co., 1916-23, mem. bd. mgrs. of same, 1921-23; supervising archt., Fernside, 75-acre restricted residential tract, Alameda, Calif., 1925-27; mem. city planning commn., Alameda, 1926-27, v.p. and later pres. of same, 1927; now practicing architecture as partner in firm Symmes & Cullimore, Bakersfield, Calif. Archt. of Montana State bldg.; Carnation milk condensory; Neptune Beach, Alameda; Seal Beach, Orange County; Masonic Temple and Municipal Elec. Light Co. plant, Alameda; Glacier Point hotel, Yosemite; etc. Chief draftsman for Monks & Johnson, archts. and engrs. for Liberty Shipbuilding Plant, Alameda, during World War. Awarded bronze medal as supervising archt. of concessions and silver medal for Montana State bldg. at P.P.I.E. Mem. A.I.A., Calif. Development Assn., Alumni Assn. U. of Calif. Mason (K.T.). Republican. Protestant. *Clubs:* Commonwealth (S.F.), Exchange, Civic Commercial (Bakersfield). *Home:* 1912 Verde St. *Office:* Haberfelde Bldg., Bakersfield.

LEONARD, Robert L., merchant; *b.* Atchison, Kan., Feb. 27, 1885; *s.* Rt. Rev. Abiel and Flora T. (Thompson) L.; ed. pub. schs., Salt Lake City; St. Matthew's sch., San Mateo, Calif., 1897-99; St. Paul's sch., Concord, N.H., 1901-02; *m.* Rowena Newton, of Los Angeles, July 1, 1911; children—Mary Elizabeth, Winifred Cameron. Pres. Harper & Reynolds Corp., hardware, plumbing and sporting goods mchts., L.A.; dir. West American Commercial Ins. Co., Commerce Discount Co., and Fidelity Underwriters Inc., L.A. Mason (32°, Shriner). Republican. Episcopalian. *Clubs:* California (L.A.), Riding (Flintridge), Midwick Country (Pasadena), Monterey Peninsula Country (Del Monte). *Home:* 2033 Monterey Rd., S. Pasadena. *Office:* 152 N. Main St., Los Angeles.

DONNELL, John Tilden, realtor; *b.* St. Louis, Mo., Dec. 8, 1878; *s.* John Walter and Maria (Tilden) D.; ed. Smith Acad., St. Louis; Washington U., St. Louis; *m.* Stella M. Hunkins, of St. Louis, Jan. 1900 (dec.); children—John Tilden Jr., Franklin H., Frances H., Carol. Engaged realty and mortgage bus., Los Angeles, 1903—; mining operations, Goldfield, Nev., 1908. Sec. in charge all real estate oper. of Y.M.C.A. for A.E.F., 1918-19. Mason. Republican. Protestant. *Home:* 919 S. Kingsley Dr. *Office:* Homer Laughlin Bldg., Los Angeles.

KRISTOVICH, Thomas M., restaurateur; *b.* Rijeka, Jugo-Slavia, Dec. 20, 1876; *s.* Marin and Frances (Pavlovich) K.; ed. gram. schs., Rijeka; *m.* Madeline Kljunak, of Rijeka, Nov. 8, 1908; children — Frances, Anna (dec.), Marin, Baldo. Began as waiter in restaurant; tavern keeper, 1898-99; mem. Los Angeles police dept., 1900-05; co-organizer Internat. Savs. & Exchange Bank, L.A., 1904, and dir. same many yrs.; estab. own restaurant, L.A., 1905, and now owner of chain of restaurants; mem. advisory bd. Internat. branch of Bank of Italy. Mem. United Ancient Order Druids (held various offices), Slavonian Amer. Benevolent Soc. (ex-sec., ex-pres.). Democrat. Roman Catholic. *Club:* Peter Pan Woodland (Big Bear City). *Home:* 7315 S. Hoover St., Los Angeles. *Address:* 4517-19 Produce Plaza, Vernon, Calif.

BURNETT, Charles E. C., realtor; *b.* England, 1885; *s.* James Compton and —— (Thomas) B.; ed. London U., Eng. Pres. Urban Mil. Acad., Los Angeles, 1907-17; engaged realty bus., L.A., 1917—. Served as 1st lieut. in Adj. Gens. Dept., O.R.C., U.S. Army, World War. Mem. Res. Officers' Assn. Mason (Shriner). Republican. *Clubs:* Jonathan (L.A.), Bel-Air Country (Santa Monica). *Home:* 1432 N. Formosa Ave. *Office:* 10601 Chalon Rd., Bel-Air, Los Angeles.

CHESSMAN, Frank Newhall, physician; *b.* Helena, Mont., May 5, 1877; *s.* William Allen and Penelope Virginia (Newhall) C.; ed. St. Paul's Sch., Concord, N.H., 1893-96; Harvard U., 1896-1900; M.D., Columbia U., 1904; *m.* Marvel White, of Chicago, June 16, 1909; 1 dau., Jane Newhall. Mem. staff St. Luke's hosp., N.Y. City, 1905-07, Sloane Hosp. for Women, N.Y. City, 1907; engaged practice gynecology and obstetrics, Seattle, Wash., 1908-16; pres. and pub. Banker's Register (Blue Book), Chicago, 1916-18; practice gynecology and obstetrics, Los Angeles, 1919—. Served as capt., M.C., U.S. Army, in charge gen. surgical service at Letterman Gen. hosp., Presidio of San Francisco, 1918-19; now holds commn. major, M.R.C., U.S.A., and is assigned to Branch Assignment Group, M.R., directly under surgeon general. Mason. Republican. Episcopalian. *Clubs:* California, Country (L.A.). *Home:* 464 N. June St. *Office:* 1052 W. 6th St., Los Angeles.

BARD, Samuel F., builder, contractor; *b.* N.Y. City, Sept. 23, 1896; *s.* Joseph and Esther (Kraft) B.; ed. pub. schs., N.Y. City, and U. of S. Calif.; *m.* Ruth Rosen, of N.Y. City, Oct. 11, 1916; children—Evelyn, Virginia. Engaged contracting bus., Los Angeles, oper. under name Samuel F. Bard & Co. and spec. in erection of apts.; has constructed 15 of most fashionable apts. in southern Calif. since 1926. Mem. Nat. Congress of Parents & Teachers, Southern Pacific Assn., Builders' Exchange, U. of S. Calif. Alumni Assn., several chambers commerce, etc. Elk. Republican. Jewish. *Clubs:* Elks, City (L.A.); Breakers' (Santa Monica). *Home:* 6227 Warner Dr. *Office:* Chamber Commerce Bldg., Los Angeles.

GAFFEY, John Tracy, estate exec.; *b.* Galway, Ireland, Nov. 1, 1859; *s.* Thomas and Anne Elizabeth (Tracy) G.; ed. pub. schs., California; *m.* Arcadia Bandini, of Los Angeles Co., June 1, 1887; children—William Tracy, Margaret (Mrs. John Mel). Editor and prop. Santa Cruz Herald, 1879-80; under-sheriff Santa Cruz Co., 1880-81; deputy clk. supreme ct. for southern dist. of Calif., 1882-86; member (by election) State Bd. of Equalization, 1886-90; mem. Los Angeles city council, 1893; managing editor L.A. Herald, 1893-94; collector of customs, southern dist. of Calif., 1896-1900; traveled extensively as rep. mining interests in Mexico, 1884-1900; now pres. Bandini Estate Co., L.A. Democrat. Catholic. *Clubs:* Bohemian (S.F.), California (L.A.), Tuna (Catalina Island). *Home:* 526 Lafayette Park Pl. *Office:* Title Insurance Bldg., Los Angeles.

HAMILTON, John Judson, author; *b.* Harrisville, Pa., Nov. 10, 1854; *s.* William and Catharine (Logan) H.; A.B., U. of Ia., 1877, M.A., 1880; *m.* Margaret George, of Des Moines, Ia., Oct. 26, 1893; children—George Chase (dec.), Catherine (Mrs. Aubrey Devine), John Judson Jr. Farmer and country sch. teacher, 1870-72; asso. editor University Reporter, U. of Ia., 1872, mgr. 1873; asst. librarian U. of Ia., 1873-78; tutor in Latin, 1873-75; teacher, Iowa City high sch., 1877-78; made survey race conditions in south, 1877, and sociological survey negro population Rowanty Twp., Dinwiddie Co., Va., 1878; editor Davis Co. (Ia.) Republican, 1879-82, Des Moines Daily News, 1883-97, and editor and pub. of latter, 1897-1904; economic editor and asst. gen. mgr. Iowa Homestead, Wisconsin Farmer and Kansas City Farmer & Stockman, 1904-08; pub. Literary Magazine (supplement to Sunday newspapers), 1908-09; made preliminary survey for Los Angeles Tribune, 1911; sec. L.A. charter revision commn. and bd. of freeholders, 1912; apptd. mem. Pasadena bd. of edn., 1913; made survey Pasadena sch. system, 1914; mem. L.A. County bd. of supervisors, 1915-18 (chmn. 1917-18); park commr. Pasadena city commn., 1919-21; research and writing on social economics, Pasadena, 1925—. *Author:* The Dethronement of the City Boss, 1910. Mem. Public Power League (exec. sec.), S.R., Sons of Vets., Phi Beta Kappa. Republican. Presbyn. *Club:* New Century (Pasadena). *Address:* 483 S. Los Robles Ave., Pasadena.

EISEN, Percy A., architect; *b.* San Francisco, Dec. 17, 1885; *s.* Theodore Augustus and Annie (Bennett) E.; ed. S.F. high schs.; *m.* Ruth Fairbanks Pierce, of S.F., Oct. 16, 1913; children—Jack Augustus, William Cutler, Jeanne Babitte, Ruth Fidelity. Apprenticeship in office Theodore A. Eisen, archt., and received license to practice at age 21; jr. mem. firm Eisen & Son, archts., Los Angeles, 1906-14; practiced independently, L.A., 1914-19; formed partnership Walker & Eisen, archts., L.A., 1919, and since engaged in this capacity; also stockholder Nat. Bank of Commerce Bldg., L.A., El Mirador Hotel, Palm Springs, El Cortez Hotel, San Diego, etc. Firm designed Fine Arts bldg., Edwards & Wildey bldg., Merchants Nat. Bank bldg., James Oviatt bldg., Gaylord apts., Security Title bldg., Taft bldg., (all L.A.) etc. Served C.A.C., U.S. Army, World War. N.S.G.W., Elk. Mason. Republican. Episcopalian. *Clubs:* Jonathan (L.A.), Flintridge Country (Pasadena), Surf & Sand (Redondo), Saddle & Sirloin (Rigali), Royal Palms Country. *Home:* 4410 Woodleigh Lane, Flintridge. *Office:* 1031 S. Broadway, Los Angeles.

HOOBLER, George William, investment banker; *b.* Wood Co., O., June 18, 1862; *s.* George Welcome and Elizabeth Alvira (Hale) H.; ed. pub. schs., Ohio; *m.* Julia Maud Crissey, of Omaha, Neb., Dec. 5, 1894 (dec.). Began as grocery clk., Toledo, O.; cashier and later credit mgr. and treas. Richardson Drug Co., Omaha; engaged in pvt. trading of bonds, Omaha; rep. and later Pacific coast mgr. N. W. Halsey & Co. (later Halsey, Stuart & Co.), investments, Chicago, 1909-27; on vacation, 1928-29. Mason (K.T., 32°, life mem. Shrine). Republican. Protestant. *Clubs:* Jonathan (Los Angeles), Union League (Chicago). *Address:* Jonathan Club, Los Angeles.

PONTIUS, David Willard, railroad official; *b.* Upper Sandusky, O.; *s.* Adam and Elizabeth (Winstead) P.; ed. high sch. and Ada (O.) Normal Sch.; *m.* Alice Malina Banfill, of Can. and Calif., 1892. Began as clk. in track supervisor's office, Pa. R.R.; successively with C.G.W. R.R., N.P. Ry., O.W.R.R. & N. Co., S.P. Co and San Diego & Ariz. Ry., as tele

graph operator, agt and trainmaster, dist. freight and pass agt, traffic mgr and gen mgr, pres and dir Yucca Mesa Grapefruit Co., 1921 dir Pacific Elec. Ry. Co., Los Angeles, 1921—, vice-pres. and gen. mgr., 1922-29, and pres. same, 1929—; exec. vice-pres. Mission Playhouse Corpn., Alhambra, 1925—; dir Pacific Elec Land Co., L.A and of L.A traffic commn., 1921 mem. L.A health commn., 1925- , pres. same, 1927 dir. L.A. Public Market Co., 1927 and of U.S. Nat. Bank, L.A., 1928 . Mem. L.A. Municipal League, L.A Community Chest (chmn. advance gifts com., 1927—). Mason, Odd Fellow. Republican. Protestant. *Clubs:* Jonathan, City, California, S. Calif Athletic & Country, Electric (L.A.) Transportation (L.A. and San Francisco), Gables (Santa Monica). *Home* 6546 Cahuenga Terrace *Office:* Pacific Electric Bldg., Los Angeles

BARRY, Thomas Emmett, lithographer; *b.* Elkhart, Ill., June 13, 1874; *s.* Henry Emmett and Mary Susan (Gelwicks) B.; ed. pub. schs., Ill.; Springfield (Ill.) Bus. Coll.; *m.* Anna Ethel Godfrey, of St. Louis, Mo., Dec. 16, 1907. Asst. to vice-pres. Jeffries Bank Note Co., mfrs. bonds and securities, Los Angeles, 1919—; assisted in orgn. Placentia Nat. Bank of Orange County and was active v.p. of same 2 yrs. Mem. Royal Arcanum (past regent), Legion of Honor (past chancellor), Purchasing Agents' Assn. of L.A. Mason. Democrat. Protestant. *Clubs:* Jonathan, Printing House Craftsmen (L.A.); Edgewater (Santa Monica). *Home* 4125 S. Figueroa St. *Office:* 117 Winston St., Los Angeles.

ALDRIDGE, Eugene Talbert, manufacturer; *b.* Hampton, Washington Co., Miss., June 13, 1898; *s.* Joseph Eugene and Minnie Louise (Talbert) A.; ed. pub. schs., Miss.; Miss. Coll., Clinton, 1915-16; R. Werntz Prep. Sch., 1916; grad. U.S. Naval Acad., 1919; *m.* Adelaide Helen Martin, of San Marino, Calif., Nov. 3, 1923; children—Eugene Talbert Jr., Margaret Helen. Ensign U.S.N., 1919-22; lieut., jr. g., U.S.N., 1922-24; served on U.S.S. Columbia, 1919-21, U.S.S. Pennsylvania, 1921-24; was attached to both Atlantic and Pacific fleets; asst. supt. Martin Iron Wks., mfrs. concrete pipe machinery, etc., Los Angeles, 1924-26, supt. 1926—, dir. 1928—. Mem. U.S. Naval Acad. Grad. Assn. of S. Calif. Republican. Baptist. *Club:* Jonathan (L.A.). *Home:* 1700 Euclid Ave., San Marino. *Office:* 1222 E. 28th St., Los Angeles.

ARCHER, Richard Todd, attorney; *b.* St. Louis, Mo., Oct. 25, 1869; *s.* Richard Pinckney and Florence Dunreith (Todd) A.; ed. Foster Acad., St. Louis, 1885-87; Woodbury Bus. Coll., Los Angeles, 1889; LL.B., Chicago Coll. of Law, Lake Forest U., 1900 (awarded Thompson prize for best grad. thesis); *m.* Frances C. Rodgers, of Denver, Colo., and Los Angeles, Feb. 24, 1926. Spent early life in engring. dept. Bear Valley Land & Water Co., Redlands, Calif.; later with Continental Fire Ins. Co. number yrs.; admitted to practice law before U.S. supreme ct., 1926; now engaged practice law, spec. in ins. law and adjustments, Los Angeles. Served U.S. Army during Spanish-Amer. War, 1898. Mem. Calif. State and L.A. bar assns. Mason (K.T., Shriner). Independent. Protestant. *Clubs:* Jonathan, University (L.A.); Marquette (Chicago). *Home:* 168 N. Sycamore Ave. *Office:* Insurance Exchange Bldg., Los Angeles

GRANT, Arthur S., decorator, painter; *b.* Louisville, Ky., June 16, 1883; *s.* James T. and Fannie S. (Fowler) G.; ed. pub. schs., Louisville; *m.* May L. Crosier, of Louisville, Apr. 26, 1905; children—Clover Mae (Mrs. Wallace F. Cornell), James A. Began as journeyman painter; owner and oper. A. S. Grant Co., commercial and residential painting and decorating, Los Angeles, 1919—; mem. advisory council Frank Wiggins Trade Sch., L.A. Mem. Master Painters & Decorators (pres. L.A. chapter, 1928). Mason (K.T., Shriner). Republican. Protestant. *Clubs:* Jonathan, Rotary (L.A.); Rainbow Angling (Redlands), San Joaquin Gun. *Home:* 2801 S. Flower St. *Office:* 510 W. 28th St., Los Angeles.

SCOTT, Joseph, lawyer; *b.* Penrith, Cumberland Co., Eng., July 16, 1867; *s.* Joseph and Mary (Donnelly) S.; matriculated in honors London U., 1887; came to America, 1889; A.M., St. Bonaventure's Coll., Allegany, N.Y., 1893; (hon. Ph.D., Santa Clara Coll., Calif., 1907; LL.D., St. Bonaventure College, Allegany, N.Y., 1914, Notre Dame U., Ind., 1915); *m.* Bertha Roth, of San Francisco, June 6, 1898. Admitted to bar, 1894, and since in practice at Los Angeles. Mem. Sch. Bd., 1904-15, pres. board, 1906-11. Mem. bd. dirs. Los Angeles Chamber Commerce, 1907-18 (pres. bd. 1910); hon. v.p. Panama P.I. Expn., San Francisco, 1915; mem. Charter Revision Com., 1902; v.p. Southwest Museum; apptd. receiver for Julian Petroleum Corpn., 1927. Mem. Los Angeles, Calif. and Am. bar assns. Chairman Dist. Draft Bd. Div. 1, Southern Dist. of Calif., 1917-18. Spl. commr. for Knights of Columbus on duty in France and Eng., 1918. Awarded Lætare medal by U. of Notre Dame, 1918, for "conspicuous work in the cause of edn., public service and nation-wide platform campaign to eliminate religious prejudice."

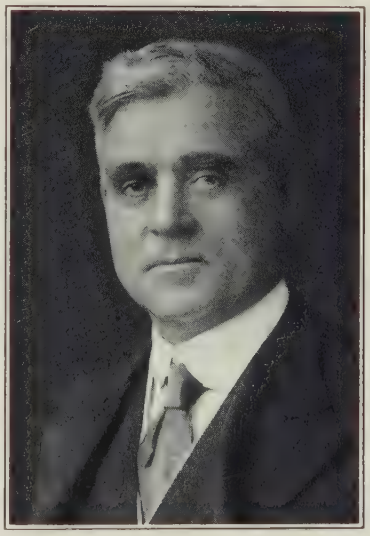

One of four internat. lay speakers at Eucharistic Congress, Chicago, 1926. Created Knight of St. Gregory by Pope Benedict, 1920, for work during World War. Catholic. *Clubs:* California, Newman, Sunset (pres. 1923-24), Flintridge Country, Uplifters, Celtic, Los Angeles Athletic. *Home:* 1199 S. Orange Grove Ave., Pasadena. *Office:* Black Bldg., Los Angeles.

MOORE, Charles Irwin Douglas, insurance official; *b.* Islington, Ont., Can., Feb. 16, 1865; *s.* James and Jacobina Drummond (Campbell) M.; A.B., Victoria U., Cobourg, Ont. (now at Toronto), 1888 (awarded Prince of Wales gold medal); *m.* Emily Maud Cochran, of Canada and Japan, Dec. 26, 1892; children—Douglas E. C., Rutherford D., Catherine Isabelle. Teacher in boys' sch., Tokyo, Japan, 1888-91; teacher Calif. pub. schs., 1891-1902; supervising prin. Santa Monica schs., 1900-02; asst. sec. Pacific Mutual Life Ins. Co. of Calif., Los Angeles, 1906-08, sec. 1908—, v.p. and asst. supt. agencies, 1920—; editor Pacific Mutual News (monthly), L.A., 1908—. Author numerous articles on nature and travel; also contbr. dissertations on everyday life, verse, etc.; pub. history and development Pacific Mutual Life Ins. Co., 1928. Mem. Life Agency Officers' Assn. of U.S. and Canada (vice-pres.), L.A. Community Welfare Fed. (vice-pres. and dir.), Y.M.C.A. (mem. nat. council 3 yrs.; now mem. Calif. and L.A. bds.), University Religious Conf. of U. of Calif. at L.A. (incorporator). Republican. Methodist. *Clubs:* California (L.A.), Westport Beach (Venice). *Home:* 2242 S. Hobart Blvd. *Office:* Pacific Mutual Bldg., Los Angeles.

CASWELL, William Mitchell, banker (retired); *b.* Nevada Co., Calif., June 24, 1857; *s.* Samuel Bradford and Mary Bradford (Gibbs) C.; ed. Calif. Mil. Acad., Oakland, 1871-73; U.S. Mil. Acad., West Point, N.Y., 1874-77; *m.* Cora Lydia Tubbs, of Los Angeles, Oct. 29, 1890; 1 son, George Bradford. Employed railway mail service, 1879-82; bkpr. First Nat. Bank of Los Angeles, 1882-87; sec. L.A. Savs. Bank, 1887-1906; sec. Security Trust & Savs. Bank, L.A., 1906-20. Mem. S.R. Mason (K.T., 32°; past comdr. K.T.). Republican. Episcopalian. *Club:* Jonathan (L.A.) *Address:* 320 S. Westlake Ave., Los Angeles.

FISCHER, Will H., corpn. official; *b.* Yolo Co., Calif., Sept. 11, 1875; *s.* Peter Wood and Rhoda Matilda (Howard) F.; ed. Hesperian Coll., Woodland, Calif.; *m.* Jeannette Elise Parrot, of San Francisco, Jan. 1, 1898. Engaged newspaper wk., being successively reporter, city editor or editor of S.F. Report, S.F. Post, S.F. Bulletin, Spokane Press, Humboldt Times, California Outlook, Los Angeles Express, etc., 1896-1915; asst. dir. Taxpayers' Assn. of Calif., 1915-16, and dir. 1917-21, with hdqrs. in S.F. and L.A.; mgr. dept. of greater service, Southern California Edison Co. of L.A., 1921, later apptd. asst. vice-pres. of same and now asst. to pres.; also vice-pres. Surety Mortgage Co. of L.A. Mason (grand master of Calif., Oct. 1927-Oct. 1928). Republican. Episcopalian. *Clubs:* Jonathan, Wilshire Country, L.A. Athletic, Masonic (L.A.); Masonic (S.F.); Pacific Coast (Long Beach). *Home:* 123 S. Mariposa Ave. *Office:* Edison Bldg., Los Angeles.

DOWELL, Clifford H., stock broker; *b.* Cuba, Kan., Mar. 4, 1891; *s.* William Calvin and Orilla (Hayworth) D.; ed. pub. schs., Los Angeles; *m.* Hallie Mae Futrelle, of Paducah, Ky., Oct. 9, 1916; 1 dau., Betty Jeanne. Began as office boy L.A. Stock Exchange, 1907, and successively caller, active asst. sec., and mgr. 1907-20; mgr. trading and stocks dept., Hunter-Dulin Co., L.A., 1920-27; co-founder, partner Dowell & Hull, investment brokers, L.A., 1927—. Republican. *Clubs:* Athletic (L.A.), Bel-Air (Santa Monica). *Home:* 324 S. Elm Dr., Beverly Hills. *Office:* Van Nuys Bldg., Los Angeles.

RICHARDSON, Friend William, ex-governor of California; *b.* in Mich., 1865; *s.* William and Rhoda (Dye) R.; ed. pub. schs., San Bernardino (Calif.) Coll.; *m.* Augusta Felder, of San Bernardino; children—Ruth, Paul W., John A. Newspaper publisher, at San Bernardino, 1896-1910, at Berkeley, 1901; apptd. state printer, 1912; elected state treas., 2 terms, 1915-23;

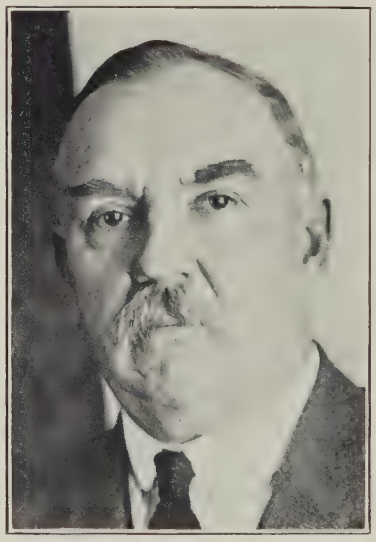

gov. of Calif., term Jan. 1923-Jan. 1927. Pres. Calif. Press Assn. 20 yrs. Quaker. Republican. Mason (K. T., Shriner), Odd Fellow, Elk, Modern Woodman. *Clubs:* Sutter, Rotary (Sacramento); Press (San Francisco); Athletic (Los Angeles); Kiwanis (Long Beach). *Home:* 2087 Delaware, Berkeley, Calif. *Address:* Berkeley Daily Gazette, Berkeley.

GRANT, John, manufacturer; *b.* Scotland, Dec. 2, 1884; *s.* William and Helen (Dunsmuir) G.; ed. gram. schs., Scotland; Sch. of Science & Art; *m.* Ruth Campbell, of Port Huron, Mich., and Los Angeles, Jan. 1, 1914; children—Jewel Helen, Roberta. Worked in diamond mines, South Africa, 1905-08; employed Leyner Engring. Wks., Littleton, Colo., and by city of Los Angeles, 1909-15; engaged manufacture tools, L.A., 1915—; vice-pres. Grant Tool Co., L.A., 1917-19; owner Grant Oil Tool Co., L.A., 1919—. Inventor of many implements manufactured by own company. Served as trooper, South African Light Horse, 1906-08. Protestant. *Clubs:* Jonathan, Athletic, California Gun (L.A.); Pacific Coast (Long Beach). *Home:* 200 N. Catalina St. *Office:* 2042-44 E. Vernon Ave., Los Angeles.

MONTAGNE, Edward Joseph, writer, editor; *b.* London, Eng., May 18, 1888; *s.* Alphonse and Marie Montagne; ed. pub. schs., Brooklyn, N.Y.; Cooper Union Inst., N.Y. City; *m.* Agnes V. Phalen, of Brooklyn, May 1910; children—Edward Joseph Jr., Marie Frances. Apprenticed as printer in youth; later writer for newspapers and editor periodicals and magazines; entered motion pictures as writer, 1915; successively editor at Vitagraph, Selznick, F.B.O., and Universal studios, N.Y. and Calif.; editor-in-chief Universal Pictures, Universal City, Calif., and N.Y. City, 1924—. Contbr. more than 200 original stories to screen, made more than 150 adaptations of plays and books for screen use, author of sketches produced on vaudeville stages, etc. Mem. Acad. Arts & Sciences, Hollywood Community Chest, Florence Nightingale Assn. of Hollywood, etc. Independent. Catholic. *Clubs:* Writers', Beach, Athletic (Hollywood); Friars' (N.Y. City). *Home:* 1938 N. Vine St., Hollywood. *Address:* Universal Pictures Co., Universal City, Calif.

JONES, Charles Colcock, mining and metall. engr.; *b.* Augusta, Ga., July 28, 1865; *s.* Joseph and Caroline Susan (Davis) J.; grad. in mechs., U. of La., 1884; B.S. in mining and metallurgy, Lehigh U., 1887; *m.* Elizabeth Clayton King, of Augusta, May 21, 1898. Began as learner blast furnace dept., Pa. Steel Co., Steelton, Pa., asst. supt., 1887-89; supt. and chemist Va. Nail & Iron Wks., Lynchburg, Va., 1890-91; mining and civil engr. Cranes' Nest Coal & Iron Co., s.w. Va. and eastern Ky., 1891-92; operated mines of Clinch Valley field, Wise County, Va., v.p. and gen. mgr., Pine Run Coal & Coke Co. and Coeburn Colliery Co., of Va., 1892-96; exam. mines in So. and Cen. America, 1896-97; operated gold mines in Ga., 1897-99; cons. mining engr. and mgr. for

Edward N. Breitung, of Marquette, Mich., 1899-1902; mining and exam. engr. Mt. Copper Co. Ltd., Shasta Co., Calif., 1902-05; engaged as pvt. cons. engr., Salt Lake City, 1905-06; cons. mining and metall. engr. Los Angeles, 1906—. *Author:* The Opening of a New Phosphate Field in the U.S., pub Trans. Amer. Inst. M. & M.E., 1906; An Iron Deposit in the Calif. Desert Region, pub. Engring. & Mining Jour., 1909; Iron Ores of the Southwest, pub. Amer. Mining Congress Proc., 1910; The Pac. Coast Iron Situation, pub. Trans. Amer. Inst. M. & M. E., 1915. Mem. Amer. Inst. M. & M. E., L.A. Chamber Mines & Oils, S.R. in Calif., S.C.W. in Calif., Kappa Alpha (So.). Episcopalian. *Clubs:* Engineers' (L.A.). *Home:* 102 S. Occidental Blvd. *Office:* Quinby Bldg., Los Angeles

KELLER, Will E., officer corpns., b. Woodville, Miss., Jan. 30, 1868, s.

Charles E. and Agnes M. (Phares) K.; ed. pvt. schs. until 14; *m.* Mrs Helen M. Fife (neé Bush), of Nashville, Tenn., May 19, 1912. Became pres. Globe Grain & Milling Co., 1902, retired, Aug. 1, 1926; pres Globe Ice Cream Co., El Paso Grain & Milling Co.; v.p. Globe Ice & Cold Storage Co. of El Paso; dir. Southwest Portland Cement Co. Commr of Water and Power Bur. of City of Los Angeles. Republican. Mason (K.T., Shriner). *Home:* 543 Shatto Pl., Los Angeles.

ATKINSON, Lynn Samuel Jr., engring. contractor; *b.* Kokomo, Ind., Aug. 28, 1894; *s.* Lynn Smith and Mary (Marks) A.; ed. New Mex. Mil. Inst., Roswell, N.M.; *m.* Bernice Elizabeth Stephens, of Corsicana, Tex., May 9, 1916; children—Doris Marie, Jeanne Bernice. Pres. Atkinson Constr. Co., Atkinson Spicer Co., Atkinson, Kier Bros. Spicer Co., all contractors, bldrs. and engrs., of Los Angeles. Mem. Am. Soc. C.E., Constrn. Industries Joint Com. of Calif. (expres.), L.A. Bldrs. Exchange (expres.), Asso. Gen. Contractors of America, L.A. Museum Patrons' Assn., Council for Promotion of Boys Welfare. Mason (32°, Shriner). Republican. Protestant. *Clubs:* Jonathan, City (L.A.); Athens Athletic (Oakland). *Home:* 324 Muirfield Rd. *Office:* Edwards & Wildey Bldg., Los Angeles

DODGE, Jonathan S., attorney; *b.* Portsmouth, O., Apr. 9, 1867; *s.* George Lyons and Sarah Louise (Tibbs) D.; A.B., Lebanon (O.) U., 1890; LL.D., U. of Cincinnati, 1892; *m.* Amelia Fritz, of Arcanum, O., Jan. 17, 1892; children—Alice Cora (Mrs. Franklin Padan), Anna Louise (Mrs. F. C. Liebhardt), Charles Anderson. Practiced law Portsmouth, O., 1892-98, El Paso, Tex., 1898-1903; engaged in banking, real estate and practice of law, Los Angeles, 1903—; expres. First Nat. Bank of So. Pasadena, Calif., So. Pasadena Savs. Bank, Union Mortgage Co., and Calif. Bldg. & Loan Assn., L.A.; state supt. of banks in Calif., 2 yrs.; chmn. L.A. county bd. of supervisors, 5 yrs.; chmn. So. Pasadena bd. of city trustees, 2 terms; now sec. and treas. Calif. Realty Corpn., L.A. Mason. Republican. Presbyn. *Clubs:* Jonathan (L.A.), Oneonta (S. Pasadena). *Home:* 3071 N. Marengo Ave., Altadena. *Office:* Pershing Square Bldg., Los Angeles.

GUEDEL, Walter M., manufacturer; *b.* Dover, O., Jan. 1, 1886; *s.* John and Mary (Lennes) G.; ed. U. of Ind., 1904-08; *m.* Hazel McKee Bimel, of Portland, Ind., Oct. 12, 1910; children—John B., Barbara. Engaged U.S. Govt. service Philippine Islands, 1908-10; successively sec. and treas. Bimel Spoke & Auto Wheel Co., Portland, Ind., and gen. mgr. Guedel Mfg. Co., Portland; now treas. Las Pilas Mines Inc., with hdqrs. in Los Angeles, dir. Calif. Vegetable Prod. Corpn., L.A., and partner Sims-Guedel Co., bldrs. of homes in Beverly Hills and Bel-Air, Calif. Mason (32°). Republican. Protestant (pres. bd. of trustees Beverly Hills Community Presbyn. Ch.). *Clubs:* Beverly Hills, Bel-Air Country (L.A.); Casa Del Mar (Santa Monica). *Address:* 10840 Bellagio Rd., Bel-Air, Calif.

CRISPIN, Egerton Lafayette, physician, surgeon; *b.* Salem Co., N.J., Oct. 10, 1877; *s.* James Hewes and Anabel (Swing) C.; Ph.B., *cum laude,* Ill. Coll., Jacksonville, Ill., 1902; M.D., Johns Hopkins, 1906; post-grad. work, London, 1910; M.Sc. in Medicine, U. of Minn., 1917; *m.* Angela Shipman, of Santa Monica, Calif., 1913; children—Charles Honnold, James Hewes, Thayer, Elizabeth. With Pa. Hosp., Phila., pathologist, med. and surg. resident, roentgenologist, 1906-10; diagnostic staff, Mayo Clinic, Rochester, Minn., 1913-16; practiced at Los Angeles, Calif., since 1916; mem. sr. staff Los Angeles Gen. Hosp.; staff Hollywood Hosp., Good Samaritan Hosp.; consultant Orthopedic Hosp.; prof.

clin. medicine, U. of Southern Calif., 1919-21. Comdr. M.C., U.S. Navy, and chief of med. div., Naval Base Hosp. No. 3, Leith, Scotland, World War. Mem. A.M.A., Calif. Med. Assn., Southern Calif. Med. Assn. (expres.), Los Angeles Co. Med. Assn., Los Angeles Clin. and Pathol. Soc., Assn. of Resident and Ex-resident Physicians of Mayo clinic, Am. Congress Internal Medicine, Am. Coll. Physicians, Am. Acad. Medicine, Am. Heart Assn., A.A.A.S., Am. Assn. for Study of Internal Secretions, Assn. Mil. Surgeons of U.S., Mil. Order Fgn. Wars, Mil. Order World War, Am. Legion, Nu Sigma Nu, Baronial Order of Runnemede, Soc. Colonial Wars, S.R. (dir.), etc. Mason (K.T., 32°, Shriner). *Clubs:* California, University, Los Angeles Athletic, Los Angeles Country; Sierra (San Francisco). *Home:* 2130 W. 21st St. *Office:* Pacific Mutual Bldg., Los Angeles.

MacKAY, Henry Squarebriggs Jr., attorney; *b.* Longwood, Mass., Oct. 17, 1891; *s.* Henry Squarebriggs and Robena MacKay; ed. Harvard Mil. Sch., 1902-05, 1907; St. Paul's Sch., Long Island, N.Y., 1906; University Sch., San Francisco, 1908; U. of Va., 1909-14; *m.* Katharine P., *d.* of former U.S. Senator Frank P. Flint, of Los Angeles, Oct. 6, 1914; 1 son, Sandy MacKay. Began as mem. law firm of Flint & Sutter, Los Angeles; now partner

law firm of Flint & MacKay, L.A. Stationed at Central Machine Gun Officers' Tr. Sch., Camp Hancock, Baltimore, World War; commd. 2nd lieut., Inf. Res., Machine Gun Sect., Dec., 1918. Mason (32°, Shriner). Republican. Episcopalian. *Clubs:* Calif., University (L.A.); Flintridge Country, Flintridge Riding (Pasadena); Tuna (Catalina Island), Newport Harbor Yacht (Balboa), Montana Gun (L.A. County). *Home:* 810 Highland Dr., Flintridge. *Office:* Rowan Bldg., Los Angeles.

McNABB, Samuel W., lawyer; *b.* Andrew, Ia., Dec. 18, 1868; *s.* James

and Mary (Hogg) McN.; ed. grade schs. and high sch., Maquoketa, Ia.; *m.* 2d, Alice L. Thompson, of Los Angeles, Calif., June 16, 1916; children—(by 1st marriage) Mary Vera (Mrs. Paul N. McCloskey); (by 2d marriage) James Wylie. Admitted to Calif. bar, 1909, and began practice at San Bernardino; mayor of San Bernardino 3 terms of 2 yrs. each, between 1909-25; U.S. dist. atty. for Southern Dist. of Calif., by apptmt. of President Coolidge, since Feb. 16, 1925. Republican. Conglist. Mason, Elk. *Home:* 1704 Ramona Av., South Pasadena, Calif. *Office:* Federal Bldg., Los Angeles.

JESBERG, Paul A., merchant; *b.* Franklin, Ia., June 16, 1884; *s.* Henry and Elizabeth (Berger) J.; ed. McPherson Coll.; *m.* Edith Allison, of McPherson, June 22, 1912; children—Marianne, Paul A. Jr. Buyer and mgr. shoe dept. Rorabough's, Wichita, Kan., 1903-05; mgr. and buyer Walk-Over Shop, Los Angeles, 1905-07, jr. mem. firm, 1908, elected v.p. 1910; pres. and gen. mgr. Jesberg's Walk-Over Shops, L.A., 1917—; also v.p. and dir. McKinley Industrial Soc. Mason (K.T., Shriner). Republican. Conglist. *Clubs:* L.A. Athletic, Kiwanis (ex-pres.), Pac. Beach (L.A.); Edgewater (Santa Monica), L.A. Country (Beverly Hills). *Home:* 932 4th Ave. *Office:* 716 S. Broadway, Los Angeles.

BARTON, Loren Roberta, artist; *b.* Oxford, Mass.; *d.* Loren Chandler and Jessie (Woodbury) B.; ed. U. of S. Calif. Represented permanently by works at the Nat. Gallery and Nat. Library, of France, Met. Mus., N.Y., Brooklyn (N.Y.) Mus., Art Inst., Chicago, Calif. State Library, Municipal Collection of Phoenix, Ariz., Los Angeles Mus. Awarded 1st prize, Ariz. state fair, for etching, 1920, 1st prize etching and figure painting, 1922, 1st prize etching and 2nd prize water color, 1923; silver cup for best work and 1st prize water color, Arcadia Exhbn., 1924; Joan of Arc silver medal from Nat. Assn. of Women Painters & Sculptors, 1926; 2 hon. mentions, Ariz. State Exhbn., 1926; 3rd prize oil painting, Calif. State Exhbn., 1927; 1st prize water color, Ariz. State Exhbn., 1927; 3rd prize water color, Pomona (Calif.) Fair, 1927; hon. mention, Calif. Water Color Soc., 1927; Pac. S.W. Expn. water color prize, 1928; 3rd prize water color, Pomona Fair, 1928. Mem. Nat. Assn. Women Painters & Sculptors, Calif. Water Color Soc., Calif. Soc. Print Makers, Calif. Soc. Etchers, Brooklyn Soc. Etchers, N. Shore Art Assn. of Chicago, Print Soc. of Eng. *Clubs:* Women's Athletic, Calif. Art (L.A.); Pen & Brush (N.Y.). *Address:* c/o Kennedy & Co., 785 5th Ave., N.Y., or 3840 Wilshire Blvd., Los Angeles.

AMELUNG, Heinrich Wilhelm, merchant; *b.* Lemgo, Germany, June 7, 1887; *s.* Wilhelm Heinrich A.; ed. navigation sch., Hamburg, Germany, 1908; *m.* Pearl Elizabeth Miller, of Spokane, Wash., July 25, 1917 (dec.); 1 dau., Elizabeth Pearl. Seaman, 1901-08, 1909-10; sailor, Ger. Navy, 1910-11; seaman, 1911-17; trucker Poultrymen's Co-op. Milling Assn., Los Angeles, 1918-19, foreman and other positions including gen. mgr., 1919-27; elected gen. mgr. Poultry Prods. of So. Calif., Inc., Mar. 1927; elected pres. L.A. Grain Exchange, July 1927, re-elected 1928; dir. and sec. Poultry Pathological Lab. of So. Calif., 1927-29; elected dir. Nat. Mills, Oct. 1928. Mem. Agrl. Leg. Com. State of Calif. Republican. Lutheran. *Clubs:* Jonathan (L.A.), Gables (Santa Monica), Urban Golf (Whittier). *Home:* 968 Grande Vista Dr. *Office:* 1513 Mirasol St., Los Angeles.

JONES, Byron McCray, ry. official, writer; *b.* Indianapolis, Dec. 3, 1878; *s.* James Simeon and Lyde (McCray) J.; ed. Butler Coll., Irvington (now Indianapolis) Ind.; *m.* Maude Johnson, of Epping, N.H., July 31, 1901 (dec.); 1 son, Franklin; *m.* 2nd, Florence Issac, of Janesville, Wis., Jan. 1, 1906; 1 dau., Florence Helen. Engaged in ry. work, Epping, N.H., and Sidney, Cape Breton Island, 1899-1901, Indianapolis, 1901-03, Janesville, Wis., and Chicago, 1903-04, Chicago, 1904-06, Calif., 1906—; now asso. with U.P.R.R., in Los Angeles as traveling freight agt. Prominent as writer of verse. *Author:* (poems) Blue Lake; Arcas; Tahoe; Mary and Mamie; My Galley; Fallen Leaf; San Gabriel, a Ballad. Mason (32°). Republican. Presbyn. *Home:* 5035 Navarro St. *Office:* Pac. Elec. Bldg., Los Angeles.

GILLETT, James Norris, ex-governor of California; *b.* Viroqua, Wis., Sept. 20, 1860; *s.* Cyrus L. and Sarah J. G.; ed. high sch., Sparta, Wis.; *m.* Isabella Erzgraber, of San Francisco, May 8, 1898. Admitted to bar, 1881; mem. Calif. Senate, 1897-99; mem. 57th and 58th Congresses (1903-07), 1st Calif. Dist.; gov. of Calif., 1907-11; resumed practice of law. Republi-

can. *Home:* 2437 Piedmont Av., Berkeley, Calif. *Office:* Merchants Exchange Bldg., San Francisco.

BINKLEY, Charles Frederick, banker, invmt. broker (retired); *b.* Vigo Co., Ind., July 16, 1869; *s.* John L. and Mary (Bundy) B.; ed. Cornell U.; *m.* Josephine C. Trout, June 10, 1896 (divorced); 1 son, John T. Engaged in banking and invmt. brokerage bus. until retirement. Mason. Republican. Christian Scientist. *Clubs:* Jonathan (Los Angeles), Country (San Gabriel), Masonic, Commonwealth (San Francisco). *Address:* Jonathan Club, Los Angeles.

WATTLES, Gurdon Wallace, banker; *b.* Richford, N.Y., May 12, 1855; *s.* James and Betsy Ann (Whiting) W.; Ia. State Coll., Ames, leaving coll. jr. yr. on account of illness; (hon. M.Ph., same, 1906); *m.* Jennie Leete, of Clarksville, Ia., Oct. 20, 1881; *m.* 2d, Julia Vance, June, 1918. Admitted to Iowa bar, 1880; commenced banking as cashier, Farmers Bank, Carroll, Ia., 1882; pres. First Nat. Bank, Carroll, 1886-92; v.p., 1892-1901, pres., 1901-06, Union Nat. Bank, Omaha; became vice-president U.S. National Bank, Omaha, 1906, and chmn. bd., 1916; western mgr. of Rochester (N.H.) Loan & Banking Co., 1886-1922; pres. Omaha & Council Bluffs St. Ry. Co., 1906-20; dir. C.G.W. Ry. Co.; pres. Keller-Wattles Co., Los Angeles, Calif., since 1922; chmn. bd Municipal Bond Co. County supt. schs., Carroll Co., Ia., 1879-81; pres

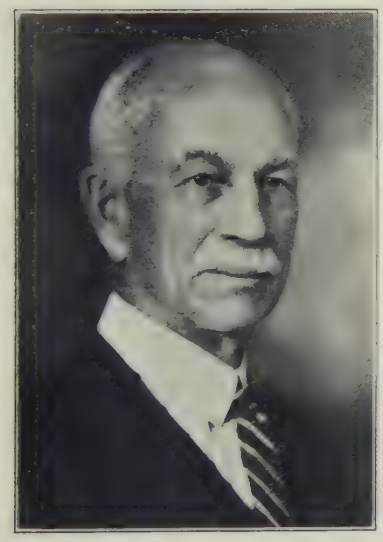

Omaha Expn., 1898; pres. Neb. State Commn. to St. Louis Expn., 1904; del. Rep. Nat. Conv., 1904; pres. Omaha Grain Exchange, 1904-09; pres. Ak-Sar-Ben, Omaha, 1905, 06, 07; trustee Bellevue Coll., since 1909; federal food administrator for Nebraska, 1917-20. Mem. Delta Tau Delta. Republican. Episcopalian. *Clubs:* Omaha: Writers, Uplifters (Los Angeles); Bankers (New York); etc. Wrote: "A Crime Against Labor," 1909, a brief history of the Omaha street car strike; Autobiography and Genealogy, 1922. *Home:* Hollywood. *Office:* 1110 Hellman Bank Bldg., Los Angeles.

HARRIS, Irving C., consulting engr.; *b.* Peabody, Kan., Dec. 21, 1877; *s.* Lavander L. and Clara Ella (Harmon) H.; A.B. in elec. engring., Throop Poly. Inst. (now Calif. Inst. of Tech.), Pasadena, 1900; *m.* Mary Agnes Craig, of Neb. and Pomona, Calif., Jan. 5, 1902; children—Craig, Mary Louise. Operator of Mill Creek No. 1 Hydro-elec. plant for Redlands (Calif.) Elec. Light & Power Co. (later consol. with Edison Elec. Co.), 1900-01; operator and later chief operator, Pasadena Steam Power Plant and Sub-station, Edison Elec. Co. (now Southern Calif. Edison Co.), 1901-04; supt. of shop dept. S. Calif. Edison Co., 1904-09; engr. in chg. power div., U.S. Reclamation Service, Salt river project, 1909-13, in chg. of inspn. of machinery, 1914-16; mem. engring. firm Cone & Harris, Los Angeles, 1917-27; pvt. cons. engr., L.A., 1928—. Mem. Hist. Soc. of S. Calif. Mason. Republican. Protestant. *Clubs:* Engineers', Commercial of S. Calif. (L.A.). *Home:* 356 S. Reno St. *Office:* Standard Oil Bldg., Los Angeles.

APPLETON, Harold Gilman, realtor, trucking exec.; *b.* S. Dakota, July 24, 1889; *s.* Fayette G. and Ella Louise (Wirt) A.; ed. Throop Poly. Inst. (now Calif. Inst. of Tech.), Pasadena; *m.* Cecile Dudley, of San Francisco, July 31, 1918. Designer of bank and store fixtures, Pasadena, until 1911; mgr. Los Angeles Furniture Factory, 1911-13; organized Advance Truck Co. (inc. 1923), L.A., 1913, and now pres. same; inc. Advance Holding Co., real estate dealers, L.A., 1923, and now pres. same; also pres. Automotive Council, L.A. Mason (K.T., Shriner). Mem. Calif. Development Assn., Masters' & Wardens' Assn. Republican. Protestant. *Clubs:* S. Calif. Athletic, Ramblers' (L.A.). *Home:* 772 Edgemont Ave. *Office:* 801-07 Yale St., Los Angeles.

INGOLDSBY, William Arthur, advertising agency official; *b.* Westfield, Mass., Sept. 7, 1877; *s.* John and Bridget (Donohue) I.; ed. Westfield high sch., 1889-93; *m.* Nellie May Wilbur, of Orange, Mass., July 13, 1904; children—James Wilbur, Arthur William. Employed by U.S. Whip Co., Westfield, 1893; N.Y. office Cambria Steel Co., of Johnstown, Pa., 1896-98; with New Home Sewing Machine Co., Orange, Mass., 1898-1908; became asso. with Read Adv. Agency (later Read-Miller Co.), Los Angeles, 1908; later purchased control of co. and formed William A. Ingoldsby Co., nat. adv. agency, L.A., of which he is now pres. Mem. Internat. Adv. Assn., Calif. Adv. Assn., Pac. Geog. Soc., U.S. Chamber Commerce, Calif. Development Assn. Republican. Christian Scientist. *Clubs:* Jonathan (L.A.), Oakmont Country (Glendale), Sunset Canyon Country (Burbank), Oneonta (S. Pasadena). *Home:* 831 Milan Ave., S. Pasadena. *Office:* 130 S. Broadway, Los Angeles.

BALDWIN, James Pierce, manufacturer; *b.* Washington, Ind., Mar. 9, 1877; *s.* Cornelius Vancy and Alice (Pierce) B.; grad. U. of Pa., 1901; *m.* Gertrude Mason, of Los Angeles, July 19, 1905; children—William Pierce, Mary Alice. Engaged mfg. bus. under firm name Pierce Baldwin, mfrs. shock absorbers, Los Angeles. Republican. Methodist. *Clubs:* California, University (L.A.); Beach (Santa Monica). *Homes:* 1740 N. Harvard Blvd., L.A., (country) San Simeon, Calif. *Office:* 5816 Hooper St., Los Angeles.

LEAF, Erle Mervin, banker; *b.* Idaho Falls, Ida., Dec. 25, 1886; *s.* Edward George and Madge (Mann) L.; grad. high sch., Fresno, Calif., 1906; A.B., Stanford, 1910, J.D., 1912; *m.* Italja M. Bower, of Los Angeles, Calif., Oct. 8, 1913; children—Gordon Erle, Harriet Italja, Erlda. Admitted to Calif. bar, 1912, U.S., Supreme Court, 1921; practiced with Charles L. Bachelor, Los Angeles, until 1916; apptd.

trust counsel Title Ins. & Trust Co., Los Angeles, 1916; organized Los Angeles Shipbuilding & Dry Dock Corpn., 1917, elected pres. in 1920; an organizer, 1919, dir. and sec. Los Angeles Steamship Co., of which is now v.p.; an organizer, 1922, Los Angeles Lumber Products Co. and elected exec. v.p. of this and of 7 subsidiary cos., pres., 1923-25 (resigned); elected pres. and dir. Nat. Bank of Commerce, L.A., May 1928, and later in same year pres. Calif. United States Bond & Mortgage Corpn., and dir. United States Bond & Mortgage Corpn. of N.Y. Mem. Calif. State and Los Angeles bar assns., Delta Chi. Republican. Conglist. Mason. *Clubs:* California, University, Uplifters, Los Angeles Country, Virginia Country. *Home:* 831 Fifth Ave., Los Angeles. *Office:* 439 S. Hill St., Los Angeles.

BROOKS, Lon A., attorney; *b.* Whitney, Tex., Dec. 8, 1885; *s.* J.R. and Lulu (Meals) B.; grad. Sam Houston Normal Coll., Huntsville, Tex., 1905; A.B. and LL.B., U. of S. Calif.; *m.* Nora Roche, of Ft. Worth, Tex., Dec. 26, 1925. Taught sch. and worked in banks and corpns. while completing college studies; engaged in pvt. practice of law, Los Angeles, 1921—; also mgr. estate of father, 1926—; dir. and atty. for Masonic Library of S. Calif., 1928—. Mem. Amer. and L.A. bar assns. Mason (K.T., 32°; life mem. S.R. and Shrine). Republican. Protestant. *Home:* 536 N. Plymouth Blvd. *Office:* Chapman Bldg., Los Angeles.

ELLIOTT, John B., oil corpn. official; *b.* Ft. Scott, Kan., July 29, 1878; *s.* Chauncey Record and Caroline M. (Baker) E.; ed. pub. schs., Kan.; *m.* Estelle Sherwin, of Los Angeles., 1911; 1 son, John. Worked on farm until 17 yrs. of age; successively printer, reporter, corr. and newspaper editor; corr. St. Joseph (Mo.) News and Kan. City Times; reporter, St. Louis Globe-Dispatch; editorial writer, Los Angeles Times, 1901-03; estab. world's first "wireless" newspaper, for L.A. Times, on Catalina Island, Calif.; later staff mem. Associated Press, southwest div.; polit. writer for A.P. and corr. at Washington, D.C.; founder and 1st mng. editor, L.A. Daily Tribune; managed southern Calif. campaigns for Woodrow Wilson, 1912, 1916; U.S. collector of customs for southern Calif., 1913-22; has held numerous posts in Dem. nat., state, co. and city orgns., Kan. and Calif.; Dem. and Prohibition candidate for senator from Calif., 1926, receiving largest vote ever accorded Dem. cand. in Calif.; interested in oil industry, 1921—; exec. vice-pres. Jameson Petroleum Co. and Bolsa Chica Oil Co., L.A., and dir. other corpns. Democrat. *Clubs:* Jonathan, Squirrel Inn (L.A.); Rainbow Angling (Redlands), Surf & Sand (Hermosa Beach), Palos Verdes Golf (Redondo), Golf (San Gabriel), Ojai Golf (Ojai), Vermejo Park (N.M.), Nat. Press (Washington, D.C.). *Homes:* 901 N. Marguerita Ave., Alhambra; 2330 Strand, Hermosa Beach. *Offices:* Spring Arcade and Roosevelt Bldgs., Los Angeles.

FLOERCKY, Herbert Edward, whsle. paper mcht.; *b.* Phila, Pa., May 30, 1889; *s.* Edward T. and Dora (Bartels) F.; ed. Penn. State Coll., 1 yr.; U. of W.Va., 2 yrs.; *m.* Eleanore S. Milham, of Kalamazoo, Mich., Aug. 21, 1922; children—Elizabeth Milham, Nancy Jane, Bartel Herbert. Inspr. and mem. exec. com. Griffin Wheel Co., Chicago, 1911-16; salesman, M. Castle Steel Co., Chicago, 1916-17, 1919-21; gen. mgr. and dir. Dearborn Equipment Co., Kalamazoo, 1921-24; owner, Floercky Paper Co., Los Angeles, 1924—; former dir. MacKay Wire Works, Kalamazoo; now dir. Bryant Paper Co., Kalamazoo. Mem. Sigma Chi. Republican. Mem. M.E. Ch. *Clubs:* Advertising, El Caballero (L.A.); Beach, Gables (Santa Monica); Rancho Golf (Culver City). *Home:* 913 Bedford Dr., Beverly Hills. *Office:* 320 Omar St., Los Angeles.

DENNY, Reginald Leigh, actor; *b.* Richmond, Surrey, Eng., Nov. 20, 1891; *s.* William Henry and Georgina (Pike) D.; father with Gilbert and Sullivan Opera Co.; ed. St. Francis Xavier's Coll., Mayfield, Sussex, Eng.; passed Oxford exams., London Chamber Commerce, and The Society of Arts, degree of A.A.; *m.* in Calcutta, India, Irene Haisman, of Rochester, Kent, Eng., Jan. 28, 1913; 1 dau., Barbara. Began on stage as a child; played in London and provinces; came to U.S. with "The Quaker Girl," 1912; leading baritone with the Bandman Opera Co. on tour of India and the Orient; leading man in summer stock cos., in Syracuse, Rochester, Newark, N.J., and Oakland, Calif., 1914-17, playing in "Rosalind," "Twin Beds," "Paganini," "The Professor's Love Story." Served with 28th London Territorials and Royal Air Force, World War, 1917-19. Entered moving pictures in U.S., 1919, but returned to stage in "The Passing Show," later with Barrymore in "Richard the Third"; again in moving pictures with Alice Brady, Constance Binney, George Arliss, etc.; with independent co. making "The Leather Pushers," taken over by Universal Picture Corpn. Mem. Actors' Equity Assn., Nat. Aeronautical Assn. *Clubs:* Los Angeles Athletic, Hollywood Athletic, Catalina Yacht, Riviera Golf and Country, Newport Harbor Yacht. Winner of brigade heavyweight boxing championship of R.A.F., at Hastings, Eng., May, 1918. *Home:* 2060 N. Vine St., Hollywood. *Address:* Universal City.

NEUHOFF, Ferdinand B., fruit packer; *b.* Ann Arbor, Mich., May 28, 1875; *s.* Henry A. and Sophia N.; ed. pub. schs., Ann Arbor; *m.* Emalina G. Gourdeau, of Detroit, Jan. 7, 1913; children (by former marriage)—Chester F., Edward D. Pres. F. B. Neuhoff Co., fruit jobbers and brokers, Detroit, and prop. Chester Packing Co., Detroit, 1899-1918; became owner of the Fred B. Neuhoff Co., canned goods distributors, Los Angeles, 1918, and of the Van Nuys (Calif.) Packing Co., 1920; inc. the Fred B. Neuhoff Co. and purchased the Consol. Canneries Co. of Porterville, Calif., 1924, all interests transferred to the corpn.; co. purchased the Arlington (Calif.) Canning Co., 1927; now pres. Fred B. Neuhoff Co., Inc., Los Angeles. Mason (Shriner). Republican. Lutheran. *Clubs:* Jonathan, Country (L.A.); Casa del Mar (Santa Monica). *Home:* 617 S. Irving Blvd. *Office:* 3923 W. 6th St., Los Angeles.

HENNEBERGER, Herman Jr., capitalist; *b.* N.Y. City, June 10, 1883; *s.* Lt. Col. Herman and Ann (Nauert) H.; ed. Anglo-Amer. Coll., Paris, France; Harvard U.; *m.* Vera Jevne, of Los Angeles, June 14, 1906; children—Vera, Genevieve, Barbara. Became jr. mem. Henneberger & Co., brokers, N.Y. City, 1905, and treas. H. Jevne Co., L.A., 1906; treas. Children's hosp., L.A., 1921-22; pres. Discount Corpn. of Calif. and vice-pres. Mortgage Finance Corpn. of Calif., 1922-24; pres. Henneberger-Hartley Realty Corpn., N.Y. City, 1924—. *Clubs:* California, L.A. Country (L. A.); Bel-Air Country, Beach (Santa Monica); Harvard (N.Y. City). *Home:* 627 S. Irving Blvd., Los Angeles. *Office:* 32 Broadway, New York City.

MacADAM, John M., manufacturer; *b.* Washington, Pa., Sept. 13, 1879; *s.* Dunlap J. (LL.D.) and Kate (Wishart) M.; A.B., Washington Jefferson Coll.; *m.* Lois E. Salisbury, of Los Angeles, Sept. 28, 1926. City engr., Washington, Pa., 1900-05; gen. mgr. Pennsylvania-Indiana Coal Co., 1905-15; sec., treas. and engr. Western Concrete Pipe Co., L.A., 1917—. Pvt., Co. H., 10th Pa. Vols., Spanish-Amer. War; Philippine service, 1898-99. Mason. Republican. Protestant. *Clubs:* California, University, Engrs. (L.A.); Casa del Mar (Santa Monica), Country (San Gabriel). *Home:* 201 S. Lucerne Blvd. *Office:* Atlantic & Firestone Blvds., Los Angeles.

McARTHUR, William Taylor, surgeon; *b.* Moorefield, Ont., Can., Dec. 31, 1866; *s.* Duncan and Elizabeth (Taylor) McA.; grad. Owen Sound (Ont.) Collegiate Inst., 1891; M.B., Toronto U., 1895; post-grad. study London and Edinburgh; *m.* Mary Delia Smith, of York, Pa., June 16, 1904; children — Elizabeth, Mary Beauchamp, William Taylor, Duncan

Donald. Came to U.S., 1895; naturalized citizen, 1904. Began practice at Los Angeles, Calif., 1895; [illegible] surgeon Los Angeles Gen. Hosp., 1914-19; prof. [illegible] Los Angeles dept. U. of Calif., 1907-11; lecturer, artistic anatomy, Los Angeles Sch. of Art and Design; [illegible] "Better Health," pub. of Calif. Hosp.; mem. staff Calif. Lutheran Hosp.; Examiner for pensions, Bur. Gen. and for U.S. Draft Bd., World War. Fellow Am. Coll. Surgeons, Royal Coll. Surgeons, Edinburgh; [illegible] A.M.A., Med. Soc. State of Calif. (pres., 1926-27), Los Angeles County Med. Soc. (pres. 1919), League for Conservation of Pub. Health (sec.), Am. Pub. Health Assn., Osler Memorial Soc. (pres.), Los Angeles Pathol. Soc., Edinburgh Obstet. Soc. Republican. Presbyn. Mason. *Clubs:* California Sunset (pres., 1925), Celtic, Los Angeles Athletic, Los Angeles Country (L.A.); Beach (Santa Monica). *Home:* 2025 South Western Ave. *Office:* Pacific Mutual Bldg., Los Angeles.

CALLAHAN, Ezra Leo, architect; *b.* Burning Springs, Ky., July 8, 1901; *s.* Lee and Lou Ellen (Jones) C.; ed. pub. schs., Los Angeles; spl. courses in architecture, U. of S. Calif.; *m.* Alta True Clark, of L.A., June 17, 1925. Granted certificate to practice architecture in Calif., 1924; archt., sec. and treas. Lee Callahan & Sons Inc., archts. and constr. engrs., L.A.; designer many apts. and prominent bldgs. in southern Calif. Mem. International Gyro. Republican. Methodist. *Club:* Gamut (L.A.). *Home:* 518 S. Carondelet St. *Office:* 609 S. Grand Ave., Los Angeles.

DOLPH, Florence E., property owner; *b.* Scranton, Pa.; *d.* Edward and Elizabeth Wadhams (Kocher) D.; ed. pub. schs., Scranton; Bucknell College, Lewisburg, Pa. Located in Calif. with her sister, Blanche L., 1907; acquired property in Los Angeles and since resident that city. *Home:* 2021 Ocean View Ave., Los Angeles.

FORWARD, Arthur, builder; *b.* San Jose, Calif., July 30, 1896; *s.* James Alexander and Edna M. (Walker) F.; ed. pub. schs., San Jose; *m.* Ruth Russell, of Los Angeles, Sept. 4, 1927. Winner Pacific coast high sch. championship, 1 mile, P.P.I.E., San Francisco, 1915; Pacific Assn. A.A.U., 1 mi., Berkeley; Lake Merritt Tribune championship, 6¼ mi., Oakland, 1920, and nat. jr. championship, 1 mi., L.A., 1921; rep. Olympic Club, 880-yd.-8 mi. events, 1920-22; as rep. of L.A. Athletic Club won S. Calif. cross country championship, L.A., 1923, S. Calif. Olympic game tryouts, 10,000 meters, and S. Calif. A.A.U. championship, 2 mi., 1925; awarded 13 cups and numerous medals. Engaged in real estate and bldg. bus., L.A., 1922—. Served with 81st F.A., 8th Div., A.E.F., World War. Mem. Amer. Legion. Republican. Methodist. *Clubs:* Sierra, Athletic (L.A.). *Address:* 1203 S. Normandie Ave., Los Angeles.

NEMETH, John, banker (retired); *b.* Garadna, Hungary, Nov. 16, 1861; *s.* Louis and Anna (Lajcsak) N.; *m.* Helen Deutsch, of Garadna, Hungary, Aug. 10, 1888; children—John Louis, Ida Maria (dec.), Laurel Ida, Walter Russell, Milton Joseph, Raymond Robert, Oscar George. Coal miner and store clk., Hazleton, Pa., 1889-93; co-owner store, Hazleton, 1893-1902; hon. consular agt., Austria-Hungary, for 21 Pa. cos., 1896-1902; entered fgn. exchange banking bus., N.Y. City, 1902; organized the John Nemeth State Bank (later Amer. Union Bank), N.Y., 1917, sold interest in same 1923. Awarded Hungarian Red Cross, for post war relief work, 1925. Independent. Catholic. *Club:* Edgewater (Santa Monica). *Address:* 1316 Hayworth Ave., Hollywood.

ANDREWS, George Lindley, petroleum engr.; *b.* Norwalk, O., May 20, 1898; *s.* Americus V. and Edna G. (Hayden) A.; ed. U. of Calif., 1916-20; U. of Kan., 1920-22; *m.* Isabel C. Anderson, of Santa Ana, Calif., June 27, 1924; children—Robert L., Alan V. Engaged in petroleum engring. for Standard Oil Co. of Calif., 1922—, now dist. petroleum engr., southern div., producing dept., same. Mem. Alpha Delta Phi, Sigma Gamma Epsilon. Republican. *Home:* 525 N. Alta Ave., Whittier. *Office:* Standard Oil Co. of Calif., Whittier.

COYLE, Harold H., attorney; *b.* Chicago, Ill., Dec. 19, 1890; *s.* Robert Francis and Joanna Adella (Haviland) C.; ed. pub. schs., N.J., Princeton U., and U. of S. Calif. Law Sch.; *m.* Genevieve Creswell Bogue, of Denver, Colo., May 29, 1911. Admitted Calif. bar, 1915; engaged pvt. practice law, Fullerton, Calif., 1915-18; city atty. of Fullerton, 1917-18; fed. atty. for northern dist. of Orange Co., 1917-18; mgr. bond dept. International Trust Co. of Denver, 1919-21; with Blyth Witter & Co., municipal and corpn. bonds, Los Angeles, 1921-22; pres. Coyle, Gillette & McIntyre, investments, L.A., 1922-24; mem. law firm Bauer, Wright & Macdonald, L.A., 1924—. Served as lieut., C.A.C., U.S. Army, World War. Mason. Republican. Presbyn. *Clubs:* University (L.A.) Beach, (Santa Monica). *Home:* 384 S. Westmoreland Ave. *Office:* 629 S. Spring St., Los Angeles.

RYAN, Patrick L., clergyman; *b.* Limerick, Ireland, Apr. 29, 1876; *s.* Thomas and Mary Creagh R.; ed. St. Patrick's Coll., Carlow, Ireland, and St. Paul's Seminary, St. Paul, Minn. Came to U.S., 1898, naturalized citizen, 1915.

Ordained priest R.C. Ch., 1899; apptd. curate Holy Cross Ch., San Francisco, Calif., 1899; gen. dir. Affiliated Cath. Charities, 1911-16; pastor St. Edward's Ch., San Francisco, 1916; vicar gen. Archdiocese of San Francisco since 1917; pastor Star of the Sea Ch., San Francisco, since 1920. Republican. *Home:* 4420 Geary St. *Office:* 1100 Franklin St., San Francisco.

HOWSE, Paul David, manufacturer; *b.* Champaign, Ill., Feb. 20, 1874; *s.* David B. and Mary Catherine (Harris) H.; ed. pub. schs., Champaign; *m.* Catherine Isabel Sweeney, of Chicago, Oct. 27, 1899; 1 son, Paul David Jr. Pres. Claude Neon Elec. Products Inc. (Ariz. corpn.), Elec. Products Corpn. of Calif., Permoid Process Co., Crystalite Products Corpn. and of the Diamond Elec. Mfg. Co. Mem. L.A. Chamber Commerce (industries com.), Royal Arcanum. Mason (Sciot, 32°, Shriner), Elk. Republican. Protestant. *Clubs:* Jonathan (L.A.), Calif. Country (Culver City). *Home:* 2429 Ninth Ave. *Office:* 1128 Venice Blvd., Los Angeles.

PATTERSON, Robert E., realtor; *b.* Kenosha Co., Wis., June 16, 1884; *s.* Robert W. and M. Adaline (Smith) P.; ed. Throop Poly. Inst. (now Calif. Inst. of Tech.), Pasadena. Engaged in real estate, Long Beach, Calif., 1914—, now developing 40 acre estate in Sycamore Canyon, Los Angeles Co., dir. Bank of North Long Beach, 1922-25. Mem. North Long Beach Impvt. Assn. (dir. 1922-25). Elk (life). Republican. Presbyn. *Clubs:* Athletic (L.A.), Pacific Coast (Long Beach). *Home:* 2700 Elm St. *Office:* 535 American Ave., Long Beach.

CARTER, Otis Edwards, insurance counselor; *b.* Texas, Apr. 1, 1879; *s.* James William and Avonia Belle (Camp) C.; grad. Hope Inst., Ellis Co., Texas, 1893; student Baylor U., 1898-99; Th. G., Baptist Theological Sem., Louisville, Ky., 1903; spl. law studies U. of Tex., 1905-06; *m.* Virginia E. Cloud, of Austin, Tex., 1908; 1 dau., Catherine C. Served apprenticeship in ptg. office, Gonzales, Tex., in youth, editing and pub. Town Topics; later founded and edited Bosque County Banner, Clifton, Tex., and continued newspaper work until 1901; pastor-evangelist in Texas, 1904-12, serving several large churches, including Second St. Baptist at Austin and Brenham First Baptist; vice-pres. California Granitoid Co., Los Angeles, 1912-14; independent life ins. counselor, L.A., 1914—; also pres. Appliance Corpn. of America, mfrs. elec. irons, L.A. Formerly lieut. Tex. Nat. Guard. Mem. Knights of the Round Table. Democrat. Baptist. *Club:* Deauville Beach (Santa Monica). *Home:* 920 S. Hobart St. *Office:* Pershing Square Bldg., Los Angeles.

CALDWELL, Richard Elmer, engineer; *b.* St. John, Tooele Co., Utah, Sept. 27, 1874; *s.* Isaac James and Eliza Ann (Russell) C.; ed. B.Y. Coll. of U., Logan, Utah, 1890-91; Normal Sch. of Utah, 1891-95; B.S. in mech. engring., U. of Utah, 1904; *m.* Lillian Estelle Neff, of Salt Lake City, June 30, 1905; children—Richard Elmer Jr., Mary, Eliza-Beth. Engaged practice civil engring., 1904—; designed municipal water and irrigation systems, Utah, 1904-08; sr. mem. engring. firm Caldwell & Richards, Salt Lake City and Los Angeles, 1908—; designed and supervised drainage systems for 125,000 acres at cost 4 million, 1917-20; state engr. of Utah, 1920-24; apptd. Utah commr. on Colo. River Commn., 1921; engaged pvt. practice civil engring., Salt Lake City and Los Angeles, 1924—. Mem. Utah Soc. of Engineers, L.A. Chamber Commerce (chmn. Utah com. on interregional relations). Republican. Mem. Ch. of Latter Day Saints (presiding officer of ecclesiastical div. of L.A. ch.). *Home:* 2923 S. Hoover St., Los Angeles. *Offices:* Templeton Bldg., Salt Lake City; Hibernian Bldg., Los Angeles.

LASKY, Jesse L., motion pictures producer; *b.* San Francisco, Sept. 13, 1880; *s.* Isaac and Sarah (Platt) L.;

grad. high sch., San Francisco; *m.* Bessie Ginzberg, of Boston, Mass., Dec. 1909. Formerly reporter on San Francisco newspaper, gold hunter, Nome, Alaska, leader Royal Hawaiian Band, Honolulu; began theatrical career as mgr. of Hermann, the magician; associated with B. A. Rolfe, as Lasky, Rolfe Co., 1902, in producing vaudeville acts; with Henry B. Harris in building and operating the Follies Bergere, New York, 1911; organizer, 1914, and later pres. Jesse L. Lasky Feature Play Co., with studios at Hollywood, Calif.; v.p. Paramount Famous Lasky Corpn. Elk. *Clubs:* Elks, Friars (New York). *Offices:* Paramount Bldg., New York City, and Paramount Famous Lasky Studios, Hollywood.

McKINLEY, James Wilfred, attorney, state senator; *b.* Los Angeles, July 8, 1891; *s.* James Wilfred and Lillian (Elder) McK.; A.B., U. of Calif., 1913; LL.B., Harvard U., 1916. Admitted to Calif. bar, 1916; engaged pvt. practice law, L.A., 1916—; state senator of Calif., 1927—; alternate del. Rep. Nat. Conv., Kansas City, Mo., 1928. Commd. 2nd lieut., F.A., U.S.A., Nov. 1917; served with A.E.F. Jan. 1918-Feb. 1919. Mem. Phi Kappa Sigma. N.S.G.W. Republican. Episcopalian. *Clubs:* California, University (L.A.). *Home:* 508 W. Adams St. *Office:* Security Bldg., Los Angeles.

BOYD, Robert Gordon, attorney; *b.* Brockville, Can., Sept. 22, 1887; *s.* John and Jane (Buick) B.; LL.B., U. of Syracuse, 1910; *m.* Minnie Ruth Snook, of Syracuse, N.Y., June 18, 1912; children—Dorothy Esther, Virginia Jane. Engaged pvt. practice law, Syracuse, 1910-14; owner and mgr. Nick Harris Police Inc., pvt. police and detective bureau, Los Angeles, 1914—. Mem. Delta Chi. Republican. Presbyn. (trustee 1st Presbyn. Ch., Hollywood; pres. Macsmen Club of same). *Club:* Jonathan (L.A.). *Home:* 415 N. Plymouth Blvd. *Office:* 4015 3rd St., Los Angeles.

HALL, John M., lawyer; *b.* Dover, N.H., June 20, 1891; *s.* George E. and Elizabeth K. (MacFarland) H.; A.B., Oberlin Coll., 1913; LL.B., Harvard U. Law Sch., 1916; *m.* Genevieve Stehman, of Pasadena, Calif., Nov. 11, 1925. Admitted to Calif. bar, 1916; engaged pvt. practice law, Los Angeles, 1916-23; asso. with Judge Marshall F. McComb in practice, L.A., 1923-27; engaged pvt. practice law, L.A., 1927—. Mem. American Legion. Republican. *Clubs:* California, Harvard of Southern California (L.A.); Annandale Golf., Valley Hunt (Pasadena). *Home:* 281 Wigmore Dr., Pasadena. *Office:* Standard Oil Bldg., Los Angeles.

ARMSTRONG, Ervin Scott, mining engr.; *b.* Bryn Mawr, Pa., Aug. 16, 1883; *s.* Lewis Descaret and Ida May (Kelly) A.; grad. in mech. engring., Cornell U.; *m.* Katherine Graves, of Alhambra, Calif., May 28, 1910; children—Elizabeth S., Katharine S., Ervin S., Jackson Graves, Ruth S. Has conducted mining and oil investigations in Chile, Peru and Venezuela, S.A.; Honduras and other C.A. countries, and in Mexico, British Columbia, Alberta, Alaska and western U.S.; now engaged as pvt. mining engr. in Los Angeles. Bus. mgr. U.S. Govt. loading plant at Amatol, N.J., during World War. Mem. Sphinx Head Sr. Soc., Zeta Psi. Republican. Episcopalian. *Clubs:* California, L.A. Country (L.A.); Midwick Country (Pasadena), Cornell. *Home:* 1200 Wilson Ave., San Marino. *Office:* Rives-Strong Bldg., Los Angeles.

MORGAN, Oliver H., manufacturer; *b.* Ellsworth, Kan., Jan. 15, 1878; *s.* William A. Morgan; ed. pub. schs., Los Angeles; *m.* Blanche Hardy, of L.A., June, 1906; 1 son, Jack Hardy. Successively stenographer, asst. mgr., mgr. and vice-pres. Globe Grain & Milling Co., L.A., 1898-1926; pres. and dir. same, 1926—. Pres. and dir. Asso. Jobbers & Mfrs. of L.A. Republican. Protestant. *Clubs:* Commercial (dir.), Malibou Lake (L.A.); Edgewater (Santa Monica). *Home:* 343 S. Virgil St. *Office:* 907 E. 3rd St., Los Angeles.

JOHNSON, John, corpn. official; *b.* Mariahamn, Finland, June 23, 1886; *s.* August and Evelyn (Bjorklund) J.; *m.* Enga Elvira Swanson, of Los Angeles, Dec. 12, 1907; children—Bernhard, Wilbur, Eldon, Virginia. Pres. John Johnson Flooring Co., Inc., hardwood flooring, L.A. *Clubs:* Breakfast, Optimists, Noah Beery's Trout (L.A.); Athletic, Exchange (Hollywood); Casa del Mar, Brentwood Country (Santa Monica); Rainbow Angling (Redlands). *Home:* 952 S. Westmoreland Ave. *Office:* 6812 Santa Monica Blvd., Los Angeles.

HORNBECK, Russell Wright, broker; *b.* Ridgeway, Pa., June 28, 1888; *s.* Charles Henry and Elida (Wright) H.; ed. pub. schs., N.Y. City; *m.* Jean Belle Kentle, of Pasadena, Calif., Apr. 10, 1925. Engaged in brokerage bus., Los Angeles; also mgr. R. W. Hornbeck Co., lithographers, L.A. Republican. Methodist. *Clubs:* City, Advertising (L.A.); Deauville Beach (Santa Monica), Royal Palms (San Pedro). *Home:* 739 N. Occidental Blvd. *Office:* 257 S. Spring St., Los Angeles.

HUGHES, Henry West, physician, surgeon (retired); *b.* Tulip, Dallas Co., Ark., Apr. 3, 1858; *s.* George W. and Martha Wyche (Butler) H.; A.M., U. of Va., 1879; studied in Paris, Berlin, Goettingen, Vienna and at Harvard U. Med. Sch.; M.D., Coll. Phys. & Surgeons, N.Y.; *m.* Cora Jarvis, of Louisville, Ky., June 8, 1892. Mem. surgical staff N.Y. hosp. 1884-87; in chg. of control smallpox epidemic, San Fernando, Calif., 1888; splst. in medico-legal work in Los Angeles, 15 yrs.; performed one of 1st gall-bladder operations reported in surg. hist. Mason (32°). *Clubs:* University, Country, Scribes (L.A.); Bel-Air Country, Casa Del Mar (Santa Monica); Annandale Golf (Pasadena). *Home:* 500 W. 23rd St. *Office:* 432 S. Main St., Los Angeles.

EVANS, Chauncey John, manufacturer; *b.* Sioux City, Ia., Oct. 12, 1884; *s.* Peter Thomas and Maria (McFadden) E.; ed. Brown's Bus. Coll., Sioux City, 1900; *m.* Margaret Mary Galvin, of St. Paul, Minn., Aug. 10, 1909. Stock clk. Cudahy Packing Co., Sioux City, 1900-03; sr. mem. firm Evans & Lauderdale, livestock brokers, S. St. Paul, 1903-10; engaged in stock and wheat ranching, Ryegate, Mont., 1910-19; traveled, 1919-22; owner Cactus Mfg. Co., mfrs. auto. accessories, Los Angeles, 1922—. Mem. Calif. Mfrs. Assn., L.A. Commercial Bd. Republican. Methodist. *Club:* Calif. Country. *Home:* 4812 Angeles Mesa Dr. *Office:* 914 E. 59th St., Los Angeles.

NEYLAN, John Francis, lawyer; *b.* N.Y. City, Nov. 6, 1885; *s.* John Francis and Margaret (Rinn) N.; student Seton Hall Coll., N. J., 1899-1903; *m.* Gertrude Wiseman, of Sacramento, Calif., May 7, 1911; 1 dau., Jane Frances. Chmn. State Bd. of Control, Calif., 1911-17; admitted to Calif. bar, 1916, and practiced at San Francisco since 1917; pres. Am. Paper Co.; v.p. Hearst Publications, Inc. Mem. Am. and Calif. bar assns. Catholic. *Clubs:* Olympic, Press, San

Francisco Golf and Country. *Home:* 80 San Fernando Way. *Office:* Crocker First Nat. Bank Bldg., San Francisco.

HEDEKIN, Bernard, realtor; *b.* Fort Wayne, Ind., Apr. 7, 1879; *s.* Thomas B. and M. Cornelia (O'Connor) H.; ed. St. Mary's Coll., 1896-1900; *m.* Anna Phibbs, of Mich., Apr., 1903 (dec.); children—John B., Walton C. Real estate business, Ind., 1900-12; sec. and treas. Hedekin Land & Impvt. Corpn., Ind., 1912-23; now mgr. personal real estate holdings in Los Angeles. Served U.S. Army during Span.-Amer. War. Elk. Republican. Catholic. *Address:* 655 S. Union Ave., Los Angeles.

OLSEN, Osmund, paint mfr.; *b.* Chicago, Apr. 21, 1887; *s.* Ole M. and Alexiana (Halvorsen) O.; ed. W.S. Schley Sch. and Louis Inst., Chicago; *m.* Leon Rose Maben, of Los Angeles, May 26, 1906; 1 dau., Nelda Katherine. Employed in factory of Sunset Paint Co., Chicago, 1907-12; partner Osmund Olsen Co., brokers, 1912-13; salesman Brinstool Co., Los Angeles, later rep. Moller & Schumann, of N.Y., in S. Calif., 1913-15; organized Columbia Varnish Co., L.A., 1915, now mgr. of same. Mason (K.T.). Lutheran. *Clubs:* Casa Del Mar (Santa Monica), Calif. Country (Culver City), life mem. Newport Harbor Yacht (Balboa). *Home:* 1422 S. Wilton Pl. *Office:* 2460 E. 24th St., Los Angeles.

DONAHUE, James Joseph, realtor; *b.* Albany, N.Y., Apr. 20, 1886; *s.* James Anthony (dec.) and Mary (Brennan) D.; ed. Union Coll., Albany, St. Vincent's Coll., Los Angeles; children—Genevieve, James J. Price clk. Pac. Light & Power Co., L.A., 1909; price clk. Home Telephone Co. and employed by Wells Fargo Nat. Bank, San Francisco, 1910; in chg. sales div. Pac. Coast schs. and colls. for A. G. Spaulding Bros., 1911; engaged in realty business, L.A., 1912-28; engaged in property analysis, syndicating and gen. ins. brokerage, 1928—; pioneered dev. of Wilshire Blvd., L.A., for many motion picture clients. Mem. 10th Regt., N.Y. Nat. Guard, 1904-09; 1st. lt., R.M.A., U.S. Air Service, instr. and morale officer, Mather field, 1918-19. Won 2nd place in decathlon and pentathlon championships at Olympic games, Stockholm, Sweden, 1912; 5 times Calif. champion in various track and field events. Mem. Nat. and Calif. assns. Real Estate Bds., L.A. Realty Bd., A.A.U. Elk, K.C., A.O.H. Catholic. *Clubs:* L.A. Athletic, L.A. Country, Commercial of S. Calif., El Caballero Country (L.A.); Beach (Santa Monica). *Home:* Elks Temple. *Office:* 3723 Wilshire Blvd., Los Angeles.

HAYWARD, Samuel T., lumberman; *b.* Mt. Vernon, Ill., Feb. 22, 1893; *s.* Charles A. and Ruby G. (White) H.; ed. Occidental Coll., L.A., A.B., Stanford U.; *m.* Andrea M. Kirkes, of Paris, Tex., June 23, 1925; children—Robert D., William C., Ruby Jane. Vice-pres. and dir. Hayward Lbr. & Inv. Co., Home Finance & Mtge. Co., Hayward Capital Corpn.; sec. and dir. Southwest Finance Co.; dir. Internat. Indemnity Co.; mem. so. reg. bd. of the Bank of Italy, all of Los Angeles. Served with 1st Div. U.S.A., A.E.F., World War. Mem. American Legion, Alpha Tau Omega. Republican. Presbyn. *Clubs:* Jonathan (L.A.), Hoo Hoo. *Home:* 1825 Diamond Ave., S. Pasadena. *Office:* 410 San Fernando Rd., Los Angeles.

HAYWARD, Max, lumberman, invmt. banker; *b.* Mt. Vernon, Ill., Mar. 10, 1895; *s.* Charles A. and Ruby G. (White) H.; ed. Occidental Coll., Los Angeles; Stanford U.; *m.* Charlotte Blow (dec.); 1 son, Charles Austin; *m.* 2nd, Virginia Schaul, of Pasadena, Calif., July 18, 1922; 1 dau., Mary Ellen. Gen. mgr. Internat. Indemnity Co., L.A., 1922-27, pres.-gen. mgr., 1927-28; now exec. v.p. Hayward Lumber & Invmt. Co. and v.p. Home Finance & Mtge. Co., both of L.A.; also dir. S.W. Finance Co. and trustee Occidental Coll. *Clubs:* Jonathan (L.A.), Annandale Golf (Pasadena); Golf (San Gabriel). *Home:* 1620 Milan Ave., S. Pasadena. *Office:* 410 San Fernando Rd., Los Angeles.

HAYWARD, Charles A., corpn. official (retired); *b.* Flora, Ill., July 14, 1868; *s.* Thomas E. and Katharine (Reed) H.; *m.* Ruby G. White, of Flora, Ill., Feb. 18, 1891 (dec.); children—Samuel T. and Max E.; *m.* 2nd, Nancy McFarland Baker, of Springfield, Ill., Feb. 1, 1926. Formerly pres. and dir. Hayward Lumber & Invmt. Co., and Home Finance & Mtge. Co., and dir. S. W. Finance Co., all of Los Angeles. Republican. Presbyn. *Home:* 5515 Ash St., Los Angeles.

GIBSON, James Alexander Jr., attorney; *b.* San Bernardino, Calif., Jan. 24, 1885; *s.* James Alexander and Sarah (Waterman) G.; ed. Harvard Mil. Acad., Los Angeles, Stanford U.; *m.* Doris Davidson, of L.A., Sept. 17, 1913; children—Jean, Sally. Mem. law firm Gibson, Dunn & Crutcher, L.A.; also dir. Mchts. Nat. Trust & Savs. Bank, Mortgage Guarantee Co., Santa Catalina Island Co., all L.A. Republican. *Clubs:* California, Country (L.A.); Midwick Country (Pasadena), Tuna (Catalina). *Home:* 524 S. Lorraine Blvd. *Office:* 548 S. Spring St., Los Angeles.

CRAIG, William Talton, attorney *(deceased July, 1929); b.* Watsonville, Calif., Mar. 8, 1866; *s.* Andrew and Mary Catherine (Pace) C.; Ph. B., U. of Calif., 1889; att. Hastings Law Sch., San Francisco, 1889-90; *m.* L. Etta Brown, of S.F., Nov. 20, 1895; children—Earl H. (dec.), Bert H. (dec.). Admitted to Calif. bar 1890; practiced law with father under firm name Craig & Craig, S.F., 1890-93; engaged in pvt. practice in Los Angeles, 1893-1929; chief atty. L. A. Wholesalers Bd. of Trade, 1900-29; L.A. Credit Men's Assn., 25 yrs.; lecturer on bankruptcy, U. of S. Calif., 1910-18; dir. U.S. Nat. Bank of L.A., 1916-29; treas. and dir. Whittier (Calif.) Oil & Dev. Co., 1900-29; civil service commr. city of L.A., 1914-18; partner in law firm W.T. Craig & Frank C. Weller, L.A., 1925-29. Mem. Amer., Calif. and L.A. bar assns., Commercial Law League of Amer., League of Nations Assn., S. Calif. Civil Service League, Nat. Panel of Arbitrators. Mason (33°, Shriner), N.S.G.W. Democrat. Protestant. *Clubs:* Yacht, Masonic, University (L.A.); Calif. Yacht (San Pedro). Home was at 528 S. Harvard Blvd., Los Angeles.

MASON, John William, manufacturer; *b.* St. Charles Co., Mo., Apr. 23, 1862; *s.* John William and Sarah Ann M.; ed. pub. schs., St. Charles, Mo.; *m.* Rosanna McGuire, of St. Charles and Jefferson City, Mo., Jan. 8, 1885; children — Gertrude A., Maude L., Imogene, Katherine. Traveling rep. clothing house, Chicago, 1881-86; gen. agt. Equitable Life Assurance Soc. of N.Y., at Ft. Worth, Tex., 1887-89; negotiated sale of silver-lead mine at Trout Lake, Colo., to an English syndicate (1889) which organized San Bernardino Silver Mines Ltd., and of which he served as managing dir. until 1892; obtained Hawaiian land grant and organized the Kona Coffee & Commercial Co., Olaa, T.H., 1892, was pres. and gen. mgr. same, 1892-95; pres. and gen. mgr. Hilo Mercantile Co., plantation supply dealers, until 1906; pres. Amer. & Hawaiian Engring. & Constrn. Co., Calif., 1906-10; became treas. Western Pipe & Steel Co. of Calif., hdqrs. San Francisco, 1910, pres. same, 1912 —;

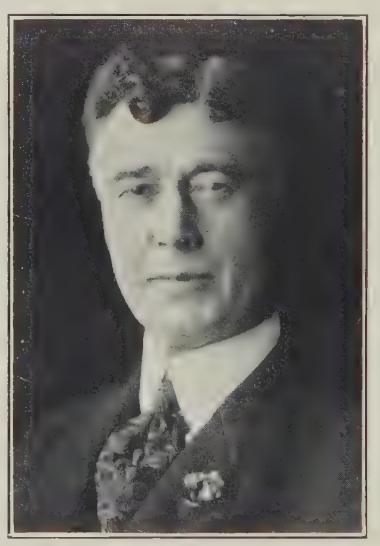

pres. Western Invmt. Co. and Parker-Regan Mfg. Co., both of S.F.; dir. Pacific Nat. Bank of S.F. Ex-pres. Mchts. & Mfrs. Assn. of S.F. (now Industrial Assn. of S.F.). *Clubs:* Bohemian, Olympic, Commonwealth, Old Colony (S.F.); Claremont Country (Oakland). *Home:* 2931 Avalon Ave., Berkeley. *Office:* 444 Market St., San Francisco.

NUTTING, Earle M., capitalist; *b.* Malden Mass., Sept. 5, 1879; *s.* William Rufus and Celia (Frenyear) N.; ed. U. of Calif., 1900-03; *m.* Min Robertson, of Marshall, Mo., June 3, 1914 (divorced); children—Kathryn May, Dana Robertson. Asst. mgr. Big Creek Power Plant, Fresno Co., Calif., 1903; asst. engr. harbor impvts., Manila, P.I., 1904-06; engaged bus. invmts., Los Angeles and Hollywood, 1906—; engaged in wk. on gas engine problems for Bureau of Standards, 1917; chmn. ways and means com. during constr. University Club house, L.A., 1920-21; pres. Investment Assur. Corpn., L.A., 1926—; 1st v.p. and chmn. finance com. Seaboard Acceptance Corpn., loans, L.A., 1926—. Served with U.S. Army during Span.-Amer. War; with 1st expedition to P.I. during insurrection. *Author:* Flow of Air Through Poppet Valves, 1917. Winner all-round trap-shooting championship of Calif., 1923, 1927, western championship at Denver, Colo., 1925, and 3rd high score nat. championship meet, Dayton, O., 1927. Mem. sub-com. on gas engine problems of Nat. Advisory Com. for Aeronautics, 1917. Life mem. Amer., Western, and Calif. trap-shooting assns., Nat. Rifle Assn., L.A. Rifle & Revolver Assn.; mem. Pacific Co-op. Wool Growers' Assn., Calif. Wool Growers' Assn., Game Preservation League, Calif. Alumni Assn., Calif. Indians (charter). Republican. Protestant. *Clubs:* University, Athletic, Gun (L.A.); Pacific Coast (Long Beach), Bear River (Utah), Old Colony (life), Greenwich Colony (life). *Homes:* University Club, Los Angeles; (country) Las Encinas Ranch, Santa Barbara. *Office:* 117 W. 9th St., Los Angeles.

HIBBARD, John Denison, engr., corpn. official (retired); *b.* Chicago, Dec. 2, 1864; *s.* Homer Nash (A.M., LL.D.) and Jane (Noble) H.; B.S. in mech. engring., U. of Mich., 1887; *m.* Josie Wilson Davis, of Chicago, Dec. 11, 1889 (dec.); children—Helen (Mrs. Charles Brown), John Davis. Entered employ John Davis Co., Chicago, 1887, vice-pres. 1889-1901, pres. 1901-09; pres. Davis Constr. Co., Chicago, 1900-09; pres. North Amer. Securities Co. (affiliated with Farwell Trust Co.), Chicago, 1909-13; commr. Nat. Metal Trades Assn., Chicago, 1913-24. Mem. Chicago Metal Trades Assn. (pres. 1903-04), Central Supply Assn. (ex-pres.), Chicago Engring. Alumni Assn. of U. of Mich. (pres. 1904-05), Sigma Phi. Republican. Episcopalian (vestryman St. Stephens Episcopal ch., Hollywood). *Clubs:* Los Angeles Country (L.A.); Union League (Chicago). *Address:* 1805 N. Fuller Ave., Hollywood.

FREDERICKS, John Donnan, congressman; *b.* Burgettstown, Pa., Sept. 10, 1869; *s.* James T. and Mary (Patterson) F.; Washington and Jefferson Coll., 1891; *m.* Agnes M. Blakeley, of Los Angeles, Calif., 1896; children Mrs. Doris Toney, John D., Deborah, James B. Admitted to Calif. bar, 1895, and since practiced in Los Angeles; deputy dist. atty., Los Angeles Co.,

1899-1903, dist. atty. 3 terms, 1903-15; in charge, 1911, of case against the McNamara brothers, for blowing up Los Angeles Times Bldg., resulting in confession of guilt on part of defendants and their sentence to penitentiary. Served as adj. 7th Regt. Calif. Vols., Spanish-Am. War. Pres. Los Angeles Chamber of Commerce, 1922. Mem. 68th and 69th Congresses (1923-27), 10th Calif. Dist. Republican. Presbyn. Mason (K.T., Shriner). *Clubs:* Los Angeles Athletic, Southern Calif. Athletic and Country, California, Los Angeles Country. *Home* 10778 Chalon Rd., Bel Air. *Office* Pacific Mutual Bldg., Los Angeles.

NEBLETT, William Haynie, attorney; *b.* Lunenburg Co., Va., Aug. 21, 1889; *s.* Norman Henry and Lillian Henry (Hite) N.; A.B., William & Mary Coll., Williamsburg, Va., 1912; LL.B., Washington & Lee U., Lexington, Va., 1914; *m.* Leona Walton, of Silver City, N.M., Nov. 20, 1916; 1 son, Norman Henry. Prin. schs., Santa Rita, N.M., 1914; pvt. practice of law, Silver City, 1915-17; asso. with Donald Baker in law practice, Los Angeles, 1919-22; became partner of William G. McAdoo in law firm McAdoo & Neblett, L.A., 1922; now partner law firm McAdoo, Neblett, O'Connor & Claggett, L.A. Served with N. Mex. Nat. Guard, Columbus, 1916; att. French arty. sch., Saumur, France, 1917; Capt. F.A., A.E.F., World War; received citation, signed by Gen. Pershing, and citation, signed by Maj. Gen. George Bell Jr., Nov. 1, 1918. Mem. Phi Beta Kappa, Phi Delta Phi and Kappa Sigma. Democrat (chmn. L.A. Dem. central com., 1924-28). Episcopalian. *Club:* Jonathan (L.A.). *Home:* 901 S. Manhattan Pl. *Office:* 649 S. Olive St., Los Angeles.

COCKINS, William Welch, rancher; *b.* Lawrence, Kan., July 2, 1878; *s.* William Wylie and Sarah Ann (Welch) C.; ed. Occidental Coll., Los Angeles, 1893-95, Kan. U., 1896-98; *m.* Olga Doughty, of Meade, Kan., May 25, 1910; children— William Jr., Robert Goold, Antonia Doughty, Martha Doughty. Owner of Crooked L Ranch, Western Kan.; developer and owner Cockins Orchards, Wineville, Calif. Field dir. Amer. Red Cross, World War. Mem. Phi Kappa Psi. Mason. Republican. *Clubs:* Calif. (L.A.), Overland (Pasadena), Miramar Beach (Santa Monica). *Home:* 425 Palisades Ave., Santa Monica.

BROWNING, William Conrad, cons. mining engr.; *b.* Salt Lake City, Utah, Feb. 17, 1886; *s.* William James and Virginia (Conrad) B.; B.S., Utah Sch. of Mines, 1907, post grad. wk. at same, 1908; *m.* Norma Fenton, of Salt Lake City, Sept. 1, 1909. Mining engr. Silver King Consol. Mine, Park City, Utah, 1908; chief mining engr. and asst. mine supt. Inspiration Copper Co., Miami, Ariz., 1909-12; field engr. Gunn-Thompson Co., 1912-13; gen. mgr. Magna Copper Co., Superior, Ariz., 1913-25; cons. mining engr., with hdqrs. in Los Angeles, 1925—. Mem. Amer. Inst. Mining & Metall. Engrs., Mining & Metall. Soc. of America, Amer. Mining Congress, Sigma Xi. Republican. *Clubs:* Country (L.A.), Arizona (Phoenix), Alta (Salt Lake City). *Home:* San Fernando. *Office:* Pacific Mutual Bldg., Los Angeles.

HEATH, John Russell, manufacturer; *b.* Cheyenne, Wyo., Aug. 11, 1890; *s.* Robert Newton and Clara (Graham) H.; grad. Kemper Mil. Sch., Boonville, Mo., 1908; C.E., Rensselaer Poly. Inst., Troy, N.Y., 1914; *m.* Emma Mae McKinnon, of Buffalo, N.Y., June 28, 1916; 1 dau., Ester Graham. Asst. production engr. A.M. Byers Wrought Iron Pipe Co., Pittsburgh, Pa., 1914-16; designing engr. Pressed Steel Car Co., Pittsburgh, 1916-17; production and standardization engr. McKinnon Industries Ltd., mfrs. auto parts, St. Catherine's, Ont., Can., 1919-21; mem. firm Heath & Heath Inc., mfrs. reps. and mfrs. auto radiators, etc., Los Angeles, 1921—. Commd. 2nd lieut. of Inf., U.S. Army, 1917; later promoted 1st lieut., 2nd Batln., C.W.S., and stationed at Edgewood (N.J.) Arsenal, 1918-19; now capt. O.R.C., adj. 2nd Batln., 302nd Gas Regt., C.W.S., U.S.A. Mem. Chi Phi. Mason (K.T., Shriner). *Clubs:* University, Lions (L.A.); Edgewater (Santa Monica). *Home:* 626 N. Las Palmas Ave., Hollywood. *Office:* 1705 S. Hope St., Los Angeles.

FOX, Charles Albert, hotel owner (retired); *b.* Cass City, Mich.; ed. pub. schs. Tex.; *m.* Maud Roney, of Minn., July 1, 1900; reared and educated eight nephews and nieces. Formerly one of prominent hotel owners and horticulturists of Calif. Elk. Republican. *Home:* 1951 Elevado St., Los Angeles.

HANSON, Ole; *b.* Racine Co., Wis., Jan. 6, 1874; *s.* Thorsten and Goro (Tostofson) H.; ed. pub. schs., under pvt. tutors, and grad. business coll.; studied law in office of J. R. Dyer, Racine, Wis., 1890-94; *m.* Nellie Rose, of Racine, May 12, 1895. Settled in Seattle, Wash., 1902, and engaged in real estate and investment business. Mem. Ho. of Rep., Wash., 1908, 09; sponsor of labor measures, mem. labor com., and leader in securing passage of anti-race track gambling act; defeated for U.S. Senate on statewide issue of rural credit bank, of which he was advocate; elected mayor of Seattle, 1918, for term ending 1920.

Gained nat. prominence by prompt and decisive measures in meeting and overcoming general strike at Seattle, Feb. 1919. Now engaged in building 2,000-acre Spanish Village called San Clemente, Calif. Has lectured widely in U.S. Mason, Elk. *Author:* Americanism vs. Bolshevism, 1920. *Home:* 331 S. New Hampshire Ave. *Office:* Sun Finance Bldg., Los Angeles.

McCOY, John Rush, orthodontist; *b.* Orange, Calif., Aug. 15, 1889; *s.* Dr. John Craig and Mary Hester (Rush) M.; D.D.S., U. of S. Calif., 1911; *m.* Aleen Griswold, of Denver, Colo., July 24, 1920; children—John Hollister, Joanna Marie, David Rush. Began practice orthodontia, Los Angeles, 1911; later asso. prof. of orthodontia, U. of S. Calif., 15 yrs.; now engaged in practice, L.A.; also developer in real estate in L.A. Mem. Amer. Soc. of Orthodontists, Pacific Coast Soc. of Orthodontists (assisted in organizing, first sec. 1913, pres. 1919), Wilshire Dist. Chamber Commerce (dir.), Psi Omega. Democrat. Protestant. *Clubs:* University, Wilshire Country, Country (L.A.); Casa del Mar (Santa Monica). *Home:* 326 S. Hudson Ave. *Office:* 3839 Wilshire Blvd., Los Angeles.

McGREGOR, John A., vice pres. Peirce, Fair & Co.; *m.* Eliza H. Taylor.

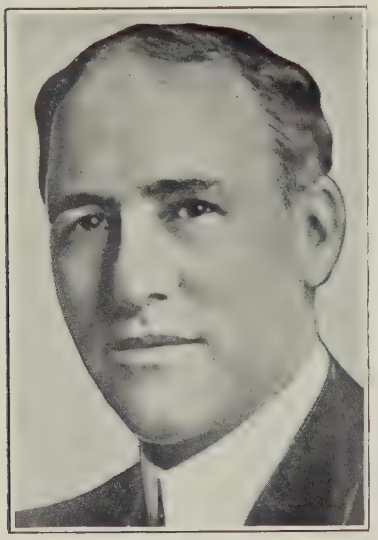

Clubs: Pacific Union, Francisca, Bohemian, San Francisco Golf. *Home:* 2800 Pacific Av. *Office:* 432 California St., San Francisco.

GORDON, R. Clifford, banker; *b.* Deavertown, O., Sept. 12, 1876; *s.* James Roswell and Theresa (Conn) G.; ed. Kansas State Normal Sch., Emporia, 1896-99; *m.* Addie Brown, of Macomb, Ill., Feb. 1, 1911. Asso. in clothing business with uncle, John H. Gordon, Galesburg, Ill., 1899-1903; order clk. Swafford Brothers, whsle. dry goods, Kansas City, Mo., 1903-05; mgr. order dept. Rice-Stix Dry Goods Co., St. Louis, Mo., 1906; salesman and asst. credit dept. Detmer Woolen Co., Kansas City, 1906-18, city salesman for same, Los Angeles, 1918-22; engaged real estate operations, L.A., 1922—; dir. Bank of Hollywood, 1926—. Mem. U.C.T. Republican. Presbyn. *Clubs:* Breakfast (L.A.), Hollywood Macsmen (dir.). *Home:* 1829½ Tamarind Ave. *Office:* 6263 Hollywood Blvd., Los Angeles.

DONLEY, Roy Laurence, mdse. broker; *b.* Kenosha, Wis., Jan 15, 1885; *s.* William J. and Catherine (Weller) D.; ed. pub. schs., Kenosha; *m.* Sophia Anna Wenzler, of Seattle, Wash., Sept. 14, 1910; children—John Robert, Evelyn Elizabeth. Asst. purchasing agent raw hide div. N.R. Allens Sons Co., leather mfrs., Kenosha, 1903-07, mgr. Pacific coast purchasing dept. of same, San Francisco, 1907-12; engaged own business as hide and skin broker, rep. principally fgn. accounts, S.F., 1912-21, Los Angeles, 1921—; now pres. Roy L. Donley Co., hides, L.A.; mem. bd. of park commrs., Berkeley, Calif., 3 yrs. Independent. Roman Catholic. *Club:* Jonathan (L.A.). *Home:* 2324 4th Ave. *Office:* 407 E. Pico St., Los Angeles.

HAMILTON, Thomas Wallace, mining engr.; *b.* Linden, Genesee Co., Mich., July 17, 1874; *s.* Rev. John and Margaret (McCormick) H.; ed. pub. schs., Mich.; *m.* Mercedes Marohl, of Los Angeles, Sept. 7, 1913; 1 son, Thomas Wallace Jr. Mgr. at various times of coal, copper and gold mines in U.S., Can., and Mexico; one-time personal rep., engr. and gen. mgr. at Wichita Falls, Tex., to receiver in Red River Receivership litigation, involving states of Okla. and Tex., which was carried to U.S. supreme ct.; now engaged practice as mining engr., with hdqrs. in L.A. Served as sergt., Co. A, 33rd Mich. Vol. Inf., Spanish-Amer. War, 1898; also engaged as engr. on bridge and dock constr. at Siboney and Sardinaris, Cuba. Mem. U.S.W.V. Republican. Methodist. *Club:* Jonathan (L.A.) *Home:* 1702 Wayne Ave., S. Pasadena. *Office:* 323 W. 6th St., Los Angeles.

BEAKBANE, Thomas William, rancher (retired); *b.* Liverpool, Eng., April 12, 1854; *s.* Edward Frankland and Elizabeth (Ockleston) B.; ed. pvt. schs., Rev. Dr. Page's Fairfield Acad., and Dr. Steele's Strathallon Acad., Douglas, Isle of Man; *m.* Margaret Harvey, of Bridgenorth, Shropshire, Eng., 1878 (dec.); children—Margaret Harvey (Mrs. Arthur Bowring), Manzanita Harvey (Mrs. Bernard G. Allen). Owner and operator ranch on shore Clear Lake, Lake Co., Calif., 1881-1920. Became naturalized citizen of U.S., 1901. Served as volunteer ammunition maker at West Derby, nr. Liverpool, Eng., during World War. Republican. Episcopalian. *Clubs:* California (Los Angeles), Overseas League (London). *Home:* 4125 Figueroa St., Los Angeles.

BOYD, Trustin Brown, merchant (retired); *b.* Indianapolis, Dec. 25, 1853; *s.* David Milton and Elizabeth Boyd; *ed.* Indianapolis pub. and pvt. schs.; *m.* Emily Tousey, of Indianapolis, Sept. 20, 1876; children—David Milton, Ingram Fletcher. Active in commercial circles of Indianapolis, as mcht., banker and economist; pres. St. Louis Annual Exposition, 1893-94. In recognition of services volunteered during World War, was apptd. life mem. Navy League of U.S. Independent Republican. Modernist. *Clubs:* Country (Los Angeles), life mem. Algonquin Golf (St. Louis, Mo.). *Home:* 765 S. Windsor Blvd., Los Angeles.

MONTGOMERY, Charles Carroll, jurist; *b.* Lincoln, Neb., Apr. 6, 1876; *s.* Carroll Sinclair and Anna Martha (Gray) M.; Shattuck Mil. Sch., Faribault, Minn., 1891-92; A.B., U. of Wis., 1897, LL.B., 1900; *m.* Mona, *d.* Euclid Martin, of Omaha, Neb., Sept. 1, 1903; children—Charles Carroll, Helen Mona. Began in office of Jones

Stevens, Madison, Wis., 1900; moved to Omaha, 1901, to Los Angeles, Calif., 1909; mem. Groff & Montgomery, 1909-14, alone, 1914—; city atty., Sierra Madre, Calif., 1912-18. Served as prof. constl. law, Creighton U., Omaha; formerly prof. equity and other subjects; instr. federal practice, Law Sch. of U. of Southern Calif.; late standing master U.S. Dist. Court; now judge Superior Court of Los Angeles County, Calif. Mem. Am. Bar Assn., Calif. Bar Assn., Delta Tau Delta, Phi Alpha Delta. Republican. Episcopalian. Mason. *Clubs:* Annandale Golf, Los Angeles Athletic, California Club, Casa Real, Professional Men's. *Author:* Montgomery's Manual of Federal Procedure, 1914, 18. *Home:* 1517 N. Wilson Ave., San Marino, Calif. *Address:* Superior Court, Los Angeles.

BROOMFIELD, Raymond A., oil producer; *b.* Altoona, Pa., Oct. 20, 1871; *s.* Theodore L. and Ellen (Apps) B.; ed. Brantford (Ont.) high sch.; *m.* Carrie C. Snider, of Brantford, Ont., Can., Oct. 26, 1902; children—Raymond A. Jr., Helen M., Marthaellen, William A. Pres. Barnsdall Oil Co., of Calif., vice-pres. and dir. Barnsdall Corpn. of N.Y. City, dir. Acme Ins. Co. of Los Angeles, and U.S. Nat. Bank of L.A. Mem. L.A. Chamber of Mines & Oils (dir.). Mason (K.T., 32°, Shriner). Republican. Episcopalian. *Clubs:* Jonathan, Country, Athletic (L.A.); Family (San Francisco), Bakersfield (Calif.). *Home:* 1006 Roxbury Dr., Beverly Hills. *Office:* Commercial Exchange Bldg., Los Angeles.

MONTGOMERY, William Fletcher, lumberman: *b.* Kewanee, Ill., Feb. 15, 1862; *s.* Joseph Vaill and Anna (Brookman) M.; ed. pub. schs., Toledo, O.; *m.* Miriam Wells, of Los Angeles, 1890 (dec.); 1 son, Ward W.; *m.* 2nd, N. Edna Dunbar, of Kalamazoo, Mich., and L.A., 1908. Successively office boy, bkpr. and salesman, Maclaren & Sprague, whsle. lbr. dealers, Toledo, 1879-84; bkpr. and later sec. Ganahl Lbr. Co., L.A., 1884-88; assisted in orgn. Western Lbr. Co., L.A., 1888, and asst. sec. same, 1888-90; bkpr. and salesman, Bridal Veil (Ore.) Lbr. Co., 1890-92; entered lbr. brokerage bus. on own account, L.A., 1892; organized (with J. F. Mullin) Montgomery & Mullin Lbr. Co., Redondo, Calif., with branch offices in southern Calif. and Ariz., 1900, and oper. same, 1900-18; now pres. Hollywood Lbr. Co., L.A., vice-pres. Prescott & Jerome Lbr. Co. of Ariz., and stockholder various industrial firms, Hollywood and L.A. Republican. *Clubs:* City (L.A.), Hollywood Business Men's, Wheelsmen of Last Century. *Homes:* 8401 Fountain Ave., Hollywood; (country) Laguna Beach. *Office:* 6609 Santa Monica Blvd., Hollywood.

ABERNETHY, William W., steam engr. (retired); *b.* Mecklenburg Co., N.C., Sept. 5, 1862; *s.* Rev. John W. and Martha A. (Rea) A.; ed. Rutherford Coll., N.C.; *m.* Harriette A. Swyggert, of Aiken Co., S.C., Feb. 17, 1897; 1 dau., Eunice A. Farmed in N.C. until 1897; assisted in constrn. of Astoria & Columbia River R.R., 1897-98; employed in roundhouse, Astoria, and shops at Warrenton, Wash., 1898-99; engaged in grocery bus., Portland, Ore., 1899-1901; employed by Western States Constrn. Co., bldrs. of Bay Shore Cut-off at San Francisco for the S.P. Co., 1901-06; asso. with Pac. Elec. Ry., constrn. dept., L.A., 5 yrs.; formerly engr. on some of the largest office bldgs. in L. A. K. of P. (charter mem., chancellor comdr. Lodge No. 77, N.C.), Mason. Republican. Methodist (S.). *Address:* 6028 Barton Ave., Los Angeles.

PEDRINI, Armando, banker; *b.* Bologna, Italy, Nov. 30, 1870; *s.* Innocenzo and Assunta (Righi) P.; grad. Royal Tech. Inst., Bologna, 1890; *m.* Inez Siccardi, of San Francisco, Calif., June 15, 1912. Came to U.S., 1901, naturalized citizen, 1910. A founder Bank of Italy, San Francisco, 1904, now v.p., treas., mem. exec. com. and bd. dirs.; sr. v.p. Nat. Bankitaly Co.; sr. v.p. and dir. Bankitaly Co. of Amer.; v.p., dir. and vice chmn. Transamerica Corpn.; v.p. and dir. Bankitaly Agrl. Credit Corpn.; dir. Calif. Joint Stock Land Bank (S.F.) and Banca d'America e d'Italia (Rome). Pres. Italian Chamber Commerce San Francisco; acting consul gen. of Italy, at San Francisco, Jan.-Apr. 1921 and Jan.-Feb. 1923; pres. of com. organized to collect $100,000 to endow chair of

Italian culture at U. of Calif. Mem. San Francisco br. Italy-America Soc. (exec. com.). Decorated Knight Comdr. Crown of Italy, 1924. Hon. mem. Pi Mu Iota. Republican. Catholic. *Clubs:* Commonwealth, Olympic, Sierra, Foreign Trade Club. *Home:* 2629 Larkin St., San Francisco; (country) Oak Glen Park, Los Gatos, Calif. *Office:* Bank of Italy, Market and Powell Sts., San Francisco.

BEERS, Frank, mcht., stockman (retired); *b.* Mt. Pleasant, Ia., Feb. 12, 1858; *s.* Elijah and May A. (Long) B.; ed. pub. schs., Ia.; *m.* Mary Salmon, in Ia.; *m.* 2nd, Lizzie C. Wilson, of Paris, Ind., 1889; 1 son, Bert C. Engaged in farming until 1886; operated gen. mdse. store, Scotts' Bluff Co., Neb., 1886-89; Scotts' Bluff Co. treas., 2 terms; later operated hdwe. and implement store; conducted retail lumber bus., Mitchell, Neb., 5 years; elected co. commr., Mitchell, 1904; employed in Denver, Colo., 1907-09; organized 1st Nat. Bank of Heber, Calif., 1914; later sold same and bought 1st Nat. Bank at Oceanside, Calif., which was also later sold; engaged real estate dev. in Hollywood; now owner several large bldgs. in Hollywood, 160-acre sugar beet farm, and 160-acre wheat farm; also leader in live stock industry in Neb. Mem. Scott's Bluff Co. Agrl. Soc. (organizer, 1891, pres. 20 yrs.), M.W.A., Odd Fellow. Democrat (many yrs. chmn. co. com., Neb.). *Clubs:* S. Calif. Athletic, Country (L.A.). *Home:* 1516 Gordon St., Hollywood.

LE MOINE, Earl Hus, designer, builder; *b.* Downey, Calif., May 28, 1882; *s.* Antoine Hus and Annie (Russell) Le M.; ed. pub. schs., Los Angeles; corr. course in archtl. drawing; *m.* Annabelle Fishel, of L.A., Aug. 3, 1911. Employed by Stewart & Montgomery, bldrs., L.A., 1904-06; foreman with father, a bldr., L.A., 1906; travel, 1906-08; supt. Cook, Truitt Constr. Co., L.A., 1908-11; constr. engr. The Consolidated Bldrs., L.A., 1911-14; mem. staff Colorado Pacific Co., bldg. contractors, 1914-15; engr. Atlas Constr. Co., L.A., 1915-17; engaged constr. business on own account, bldg. many hospitals, etc., L.A., 1917—. Estab. new world's record for ½-mile in bicycle race, L. A., 1900. Lecturer on history, genealogy, and Calif. history in U.S., Can., Mexico, European countries. Ex-pres. and now mem. history and landmarks com. N.S.G.W. Republican. Protestant. *Home:* 846 S. Longwood Ave. *Office:* 857 S. Vermont Ave., Los Angeles.

HEPINSTALL, Jack, contractor; *b.* St. Thomas, Ont., Can.; *s.* C.H. and Sophie (Jones) H.; ed. St. Thomas Coll. Inst.; Queens U., Kingston, Can.; B.S., Harvard U., and Mass. Inst. of Tech. Engaged as civil engr. and bldg. designer until 1920; asso. with Weymouth Crowell Co., gen. contractors, Los Angeles, 1920—. Mem. Delta Kappa Epsilon. Republican. *Clubs:* University, Jonathan (L. A.); Calif. Country (Culver City). *Home:* 224 S. Benton Way. *Office:* 2104 E. 15th St., Los Angeles.

GRIMM, Herbert Paul, oil corpn. official; *b.* Franklin, Pa., June 5, 1886; *s.* Lewis and Mary (Sutley) G.; ed. pub. schs., Colo., Pa. and Calif.; *m.* Sarah McFarland, of Los Angeles, June 3, 1914. Vice-pres. and gen. mgr. George F. Getty, Inc., oil, L.A. Lieut. U.S.A. Air Service, World War. Republican. Presbyn. *Clubs:* California (L.A.), Midwick Country (Pasadena), Beach (Santa Monica). *Home:* 2118 S. Harvard Blvd. *Office:* Subway Terminal Bldg., Los Angeles.

BEIDLER, George, financier and realtor; *b.* Chicago, Oct. 28, 1864; *s.* Jacob and Mary Ann (Funk) B.; ed. Skinner Sch. and Bryant & Stratton Bus. Coll., Chicago; *m.* Margaret E. Young, of Chicago, Feb. 22, 1900; children—John Jacob, Virginia (Mrs. William C. Gatlin), Dorothy, Marion (dec.), Paul W., Marjorie. Served 4 yrs. as bkpr. for father and asstd. in placing 60 lumber yards; mgr. estate of father until 1898; operated realty and invmt. firm of George Beidler & Co., 1898-1922; now controls properties in Los Angeles, Santa Monica and Torrence, Calif.; interested in many financial, commercial and banking corpns. in Calif.; dir. West Town State Bank of Chicago. Mem. Nat. Assn. Real Estate Bds., Chicago Real Estate Bd., Chicago Plan Com. (original mem.), Bay Cities (Calif.) Real Estate Bd., Y.M.C.A. (Santa Monica). Odd Fellow (past grand master). Republican. Presbyn. *Clubs:* Jonathan, Athletic (L.A.); Beach, Brentwood Country, Athletic (Santa Monica), Athletic (Chicago). *Home:* 444 S. Irving Blvd., L.A. *Office:* 1525 Ocean Ave., Santa Monica.

LaROCQUE, Roderick Ross, actor; *b.* Chicago, Nov. 29, 1898; *s.* Edward Andrew and Anna (Rice) L.; ed. pub. schs. Ill., Minn., Neb., and O.; *m.* Vilma Banky, of Los Angeles, June 26, 1927. Began stage career when 7 yrs. of age in Willard Mack Co. in production of "Salome Jane"; spent most of childhood on stage; entered motion pictures at Essanay Studio, Chicago; alternated stage and screen 4 yrs.; returned to stage in N.Y., played with Alice Brady, Mary Nash and Francine Larrimore; later moved to Hollywood to appear in "The Ten Commandments" and to star for Cecil De Mille. Republican. Catholic. *Clubs:* Hollywood Athletic (L.A.), Rancho Golf (Culver City), Lambs' (N.Y.), All Sports' (London, Eng.). *Address:* 7056 Lanewood Ave., Hollywood.

BANKY, Vilma (Mrs. Rod LaRocque), motion picture actress; *b.* Budapest, Hungary; *d.* John and Katalin (Ulbert) Banky; ed. Zugloi Sch. and Budapest Coll., Hungary; *m.* Rod LaRocque, of Beverly Hills, Calif., June 26, 1927. Entered motion pictures in 1922, playing in studios of Budapest, Vienna and Berlin; brought to America by Samuel Goldwyn in 1925, to play in his prod. of "The Dark Angel"; has since been with United Artists, under contract to Samuel Goldwyn. Catholic. *Home:* 7056 Lanewood Ave. *Studio:* United Artists Studio-Samuel Goldwyn Corpn., Hollywood.

MOIR, Wallace, mortgage banker; *b.* Ashland, Wis., Mar. 14, 1900; *s.* William Henry and Ada Belle (Lyon) M.; ed. Calif. Inst. of Tech., 1918-20; A.B., Stanford U., 1922; *m.* Phyllis Elizabeth Kemp, of Los Angeles, Sept. 20, 1926. Appraiser, Mortgage Guarantee Co., L.A., 1922-27; sec. and appraiser, Pacific Mortgage Guaranty Co., L.A., 1927, treas. 1928—; treas. Belmont Co., 1928—; pres. and dir. Investment Group Corpn., L.A., 1928—. Served Engring. Corps, U. S. Army, World War. Mem. Alpha Tau Omega. Republican. *Clubs:* University (L.A.), Beach (Santa Monica). *Home:* 1115 Redondo Blvd. *Office:* 629 S. Spring St., Los Angeles.

KAHN, Florence Prag, congresswoman; *b.* Salt Lake City, Utah; *d.* Conrad and Mary (Goldsmith) Prag; A.B., U. of Calif.; *m.* Julius Kahn, of San Francisco, Calif., Mar. 19, 1899

(died 1924); children—Julius, Conrad P. Succeeded husband as mem. 69th Congress (1925-27); also elected to 70th Congress (1927-29), 4th Calif. Dist. Republican. *Home:* 2712 Webster St., San Francisco.

BRAUNTON, Ernest, horticulturist; *b.* London, Eng., Aug. 21, 1867; *s.* William and ——— (Haslett) B.; ed. pub. schs., Iowa; studied night schs. and under pvt. tutors many yrs.; *m.* Addie May Kirkpatrick, of Neb., May 17, 1899; children—Bertram, Helen, Marian, Stanley, Ernestine. Horticulturist in Calif. more than 40 yrs.; asso. and contributing editor California Cultivator, 1901—; southern Calif. collaborator on Standard Cyclopedia of Horticulture and inst. lecturer on plant life for U. of Calif., 1901-13; editor garden beautiful dept. Los Angeles Times, 1907—; mem. L. A. County bd. of forestry, 1911-12; prof. landscape gardening at U. of S. Calif., 1914-19; mem. L.A. park commn., 1917-18; Calif. editor many yrs. Country Life in America; contr. many yrs. to The Garden Magazine; also now engaged as landscape archt., L.A. *Author:* Garden Beautiful in California, 1915. Collector and breeder of plants; has discovered several new plants which have been named in his honor. Mem. Amer. Pomological Soc., Calif. Assn. of Nurserymen, Calif. Avocado Assn., Pasadena Horticultural Soc. Republican. *Clubs:* Nature of S. Calif., City (L.A.). *Home:* 6410 Elgin St. *Study:* 317 Central Ave., Los Angeles.

FREEMAN, Hascle L., realtor; *b.* Des Moines, Ia., Mar. 4, 1877; *s.* Abraham and Libby (Parshall) F.; ed. pub. schs., Ida Grove, Ia.; *m.* Marian Thomson von Rumpff, of N.Y. City. Engaged mercantile business with father in Ia. until 1909; gold prospector, Calif. and Nev., 1909-12, during which discovered jewelry rock known as Creolite; deputy sheriff Sunset and El Dorado mining dists., San Bernardino Co., Calif., 1910; pres. Amer. Sales Co. of Los Angeles, 1911-13; engaged realty business, L.A., 1913—, now asso. with W.I. Hollingsworth & Co.; pres. Amer. Colonization Co. 4 yrs., during which colonized N. and S. Dakota; also now pres. Southwestern Iowa Baseball League. Mem. L.A. Realty Bd., Illinois Trav. Men's Assn., O.E.S., B'nai B'rith, Mental Hygiene Soc. of L.A. (pres. 1925). K.P., Odd Fellow (v.p. southwest assn. of I.O. O.F. in Ia.), Mason. Republican. Jewish. *Clubs:* City (L.A.); Sunset Canyon Country (Burbank), Sea Breeze (Santa Monica). *Home:* 4655 Maubert Ave. *Office:* 601 S. Hill St., Los Angeles.

REPPY, Roy Valentine, attorney; *b.* Rushford, Minn., Sept. 3, 1878; *s.* John Henry and Effie (Valentine) R.; A.B., Stanford U., 1902; LL.B., *cum laude,* Harvard Law Sch., 1905; *m.* Agnes Lawton Arneill, of Ventura, Calif., Sept. 16, 1909; children—Joan, William. Admitted Calif. bar, 1905; asso. with law firm Stoney, Rouleau & Stoney, San Francisco, 1905-07; partner with Gurney E. Newlin, atty., Los Angeles, 1908-14; asst. county counsel, L.A. Co., 1914-17; with law firm O'Melveny, Milliken & Tuller, L.A., 1917-19; gen. counsel Southern Calif. Edison Co., L.A., 1919—, v.p. 1925—. Mem. Amer. Bar Assn. (mem. exec. com. of sect. on public utilities law and spl. com. on legal aid, 1928), Calif. State and L.A. bar assns.; Phi Beta Kappa, Beta Theta Pi. Mason (32°). Republican. Unitarian. *Clubs:* California, University, Wilshire Country (L.A.); Bel-Air Country, Beach (Santa Monica). *Home:* 129 Stone Canyon Rd., Bel-Air. *Office:* Edison Bldg., Los Angeles.

NORRIS, Kathleen, author; *b.* San Francisco, July 16, 1880; *d.* James Alden and Josephine (Moroney) Thompson; ed. pvt. teachers and by parents; spl. course of few mos. U. of Calif.; *m.* Charles G. Norris (author), of San Francisco, Apr. 30, 1909; children—Frank, Josephine (dec.), Gertrude (dec.). Began writing short stories, 1910, and has since contbd. to various standard mags. Catholic. *Author:* Mother, 1911; The Rich Mrs.

Burgoyne, 1912; Poor Dear Margaret Kirby, 1912; Saturday's Child, 1914; The Story of Julia Page, 1915; The Heart of Rachael, 1916; Martie, the Unconquered, 1917; Undertow, 1917; Josslyn's Wife, 1918; Sisters, 1919; Harriet and the Piper, 1920; Beloved Woman, 1921; Certain People of Importance, 1922; Butterfly, 1923; The Callahans and the Murphys, 1924; Noon, 1925; Little Ships, 1925; The Black Flemings, 1926; Hildegarde, 1926; The Sea Gull, 1927; Barberry Bush, 1927; The Fun of Being a Mother, 1927. *Home:* Saratoga, Calif.

HALL, Charles Joseph, banker; *b.* Charlotte, Mich., Oct. 1, 1866; *s.* Charles Abel Thomas and Laura (Lacey) H.; ed. pub. schs., Charlotte; *m.* Martha W. Crews, of Phoenix, Ariz., June 3, 1905; children—Jean, Lacey C. Collection clk. First Nat. Bank, Charlotte, 1883-92, asst. cashier 1892-95; trustee pub. library, Charlotte, 1894-95; cashier and later v.p. Phoenix (Ariz.) Nat. Bank, 1895-1901; trustee pub. library, Phoenix, 1898-1900; receiver Ariz. Impvt. Co. and Ariz. Canal Co., 1896-99; v.p. and mgr. Ariz. Water Co., effecting reorgn., 1899-1904, receiver for same until sale to fed. govt. under Roosevelt reclamation project; v.p. Home Trust & Savs. Bank of Phoenix, 1904-07, San Gabriel Valley Bank, Pasadena, Calif., 1907-12; v.p. Union Trust & Savs. Bank and Union Nat. Bank (with which San Gabriel Valley Bank merged), Pasadena, 1912-21; v.p. Los Angeles Trust & Savs. Bank (successively Pacific-Southwest Trust & Savs. Bank and L.A. First Nat. Trust & Savs. Bank and with which Union Trust & Savs. Bank and Union Nat. Bank merged), 1921-29; now asso. with Security-First Nat. Bank of L.A.; also v.p. Wetherby-Kayser Shoe Co., Arrowhead Realty Corpn., Redland Heights Ranch Co., all of L.A., and Pasadena Community Guild; pres. R. Schiffmann Inc., L.A.; dir. R. Schiffmann Co., L.A., and Pasadena Furniture Co.; treas. Mountain View Mausoleum Assn., L.A. Paymaster-general Ariz. Nat. Guard, 1900-01. Mem. S. R. Republican. *Clubs:* Athletic & Country, Overland, Twilight (Pasadena); California, Gamut (L.A.); Gables (Santa Monica), Newport Harbor Yacht (Balboa). *Home:* 619 S. Grand Ave. *Office:* 230 E. Colorado St., Pasadena.

BADHAM, Byron James, hardware man; *b.* Shenandoah, Ia., Jan. 12, 1878; *s.* James R. and Eliza C. (Fisher) B.; grad. Los Angeles State Normal Sch., 1896; *m.* Jessie M. Hoffman, of L.A., July 22, 1902; children—Byron Jack, E. Dick, Kleva. Pres. Hoffman Hardware Co., whsle. hdw. dealers, L.A.; dir. California Bank, L.A. Republican. Protestant. *Clubs:* Country, Athletic, Rotary, Ellis (L.A.); Deauville Beach (Santa Monica). *Home:* 238 S. Lorraine Blvd. *Office:* 229-35 S. Los Angeles St., Los Angeles.

HATCH, John Ellsworth, banker; *b.* Kenesaw, Neb., Aug. 15, 1890; *s.* Philander Ellsworth and Elouise C. (Norton) H.; ed. pub. schs., Long Beach, Calif.; Pomona Coll., Claremont, Calif.; *m.* Amelia May Grundy, of Winnipeg, Can., Sept. 11, 1908. Began with Nat. Bank of Long Beach as messenger, 1908, and successively held various posts, becoming asst. cashier, 1915, and cashier, 1920; cashier Long Beach Trust & Savs. Bank (with which Nat. Bank of Long Beach merged), 1921; asst. v.p. Security Trust & Savs. Bank of Los Angeles (with which Long Beach Trust & Savs. Bank cons.), 1921-23; v.p. Security Trust & Savs. Bank of L.A. and in charge Long Beach branch, 1923—. Enlisted C.A.C., U.S. Army, June 1917; disch. with commn. 1st lieut., C.A.C., Dec. 1918. Mem. Amateur Trapshooting Assn. (life), Amateur Athletic Union (Long Beach rep.), Long Beach Chamber Commerce (ex-dir., now treas.), Long Beach Community Chest. Elk (life), Mason (32°, Shriner, Sciot—all life). Republican. Protestant. *Clubs:* Farmers Gun, Pacific Coast (life), Virginia Country (Long Beach). *Home:* 1165 E. Ocean Ave. *Office:* Security Trust & Savs. Bank, Long Beach.

BEDELL, Nelson Henry, insurance exec.; *b.* Freeport, N.Y., Jan. 19, 1879; *s.* Henry T. and Elizabeth Bedell; ed. U. of Neb., 1895-97; *m.* Myrtle A. Albee, of Lincoln, Neb., Sept. 26, 1926. Engaged in planing mill and whsle. sash and door bus., Lincoln, 1900-17; sec. Union Auto. Ins. Co., Lincoln, (transferred to Los Angeles with firm, 1923), 1919—; sec. Union Auto. Club, L.A., 1924—; sec. Calif. Union Fire Ins. Co., L.A., 1928—. Served U.S.A. Air Service, 3 mo. ground sch., Atlanta, Ga.; commd. 2nd lieut., 1918; served on hdqrs. staff 1st provisional wing, U.S.A.A.S., Hazelhurst Field, World War. Mason (32°, Shriner). Republican. Protestant. *Clubs:* Jonathan, Lions (L.A.); Fox Hills Country (Culver City). *Home:* 500 S. Westmoreland Ave. *Office:* Union Insurance Bldg., Los Angeles.

CRARY, Clarence S., banker; *b.* Ia., Mar. 30, 1879; *s.* M. S. and Martha (Leonard) C.; ed. Grinnell Coll., Ia.; A.B., Stanford U., 1903; *m.* Edith Slifer, 1912; children—Leonard, Mary, Margaret, Martha. Began banking career, 1903; was cashier, Mayfield (Calif.) Bank & Tr. Co.; next with

the Merchants Nat. Bank, San Francisco; later identified with the banking bus. in the Bakersfield dist. oil fields, 2 yrs.; became asso. with the Bank of Burlingame, Calif., 1906, (now a br. of the Amer. Tr. Co.), of which he is now a vice-president. Former mem. Ia. N.G.; had chg. local Liberty loan drives, World War. Mem. Burlingame Chamber Commerce (sec. 1924). Elk. Republican. *Address:* American Trust Co., Burlingame.

PATTINSON, Ismay Graham, public accountant; *b.* High Wycombe, Eng., 1885; *s.* John and Martha (Graham) P.; ed. pvt. tutors, Eng.; *m.* Marion Allen Day, of Providence, R.I., June 14, 1910; children—Graham, Joan, Paul, Suzanne. Articled to James Watson Jr., Esq., A.C.A., Carlisle, Eng., 1902; admitted to Inst. of Chartered Accountants, Eng. and Wales, 1907; joined staff of Price, Waterhouse & Co., C.P.A's., N.Y., 1907; became mem. firm in Los Angeles office, 1920, and since practiced as C.P.A. with same in L.A. Mem. Amer. Inst. of Accountants, L.A. Dist. Council of Boy Scouts of Amer. (trustee). Republican. Protestant. *Clubs:* Calif. (L.A.), Flintridge Riding (Flintridge), Valley Hunt, Midwick Country (Pasadena). *Home:* 1224 Arden Rd., Pasadena. *Office:* 530 W. 6th St., Los Angeles.

RIDDELL, Arch Cleveland, manufacturer; *b.* Casselton, N. Dak., Feb. 1, 1886; *s.* Robert and Georgia (Cleveland) R.; ed. pub. schs.; U. of Minn. Law Sch.; *m.* S. Alice Rowley, of Vancouver, B.C., Feb. 26, 1913; children—Robert Rowley, Arch Cleveland Jr. Mgr. for creditors (under informal receivership) of Co-Operative Glass Co., Los Angeles, 1925; v.p. and trustee Kendrick Mercantile Co. of Northport, Wash., 1926—; v.p. and dir. Aneta Mercantile Co. of Aneta, N. Dak., 1926—; v.p. and dir. Home Owners Finance Corpn. of L.A., 1927—; prin. business now is mgr. Pacific Coast div. of Amer. Metal Cap Co., with hdqrs. in L.A. Enlisted as pvt. in Ordnance dept., U.S.A., 1917; comd. Nov. 1918. Mem. Zeta Psi, Delta Chi. Mason (Shriner). Republican. Congregationalist (trustee Neighborhood Ch., Pasadena). *Home:* 274 Palmetto Dr., Pasadena. *Office:* 324 N. San Pedro St., Los Angeles.

BLACK, Frank Willis, corpn. official; *b.* New Castle, Pa., Nov. 26, 1869; *s.* William and Annie M. (Allen) B.; ed. Grove City, (Pa.) Prep. Sch., Allegheny Coll., Meadville, Pa., 1892; *m.* Marie J. Mahon, of Los Angeles, Feb. 28, 1917. Sec. and treas. Nat. Supply Co., of Calif., 1909—; sec. and treas. Union Tool Co., of Los Angeles, Dec. 1920—. Dir. L.A. Whsle. Credit Men's Assn. (pres. 1920), Mchts. and Mfrs. Assn., of L.A. (v.p. 2 terms). Mem. Phi Delta Theta. Mason (K.T., 32°, Shriner). Republican. Methodist. *Clubs:* Jonathan, Athletic (L.A.); Valley Hunt (Pasadena), San Gabriel Country (pres. 1924-25, dir.). *Home:* 841 S. Oak Knoll Ave., Pasadena. *Office:* 147 N. Los Angeles St., Los Angeles.

LEWIS, Howard S., attorney; *b.* Glenwood, Mo., Nov. 16, 1879; *s.* Thomas and Geraldine (Justice) L.; B.L., George Washington U., 1898; *m.* Diadamia Bigger, of Hutchinson, Kan. Admitted to Kansas bar, 1897; practiced law, Hutchinson, 1897-1920; admitted to practice before U.S. supreme ct., 1907; admitted dist. ct. of appeals of Calif., 1920; mem. law firm Stanley & Lewis, Los Angeles, 1920—. Mem. Calif., Reno County-Kansas, Kansas and L.A. bar assns. Republican. *Club:* Country (L.A.). *Home:* 611 N. Crescent Dr., Beverly Hills. *Office:* Merritt Bldg., Los Angeles.

ELLIOTT, Paul Clinton, clergyman; *b.* Carson, Ia., Sept. 29, 1885; *s.* Orrin A. (Ph.D.) and H. Belle (Lowrie) E.; A.B., Occidental Coll., Los Angeles, 1909; grad. McCormick Theol. Sem., Chicago, 1913; M.A., Washington U., 1914; *m.* Mary Lynn, *d.* Hugh K. Walker, D.D., LL.D., Moderator of Presbyn. ch. of U.S.A. 1928, of L.A. June 1, 1922; children—Hugh Walker, Paul Clinton Jr. Pastor, Winstanley Presbyn. Ch., East St. Louis, Ill., 1913-16, La Jolla (Calif.) Presbyn Ch., 1916-19, Pomona (Calif.) Presbyn. Ch., 1919-21; asst. pastor, First Presbyn. Ch., L.A., 1821-28; exec. sec. and business mgr. Olmsted Memorial Presbyn. hosp., L.A., July 1928—. Conducted study of ruins of ancient civilization and modern sociological conditions, Mexico, 1910, Hawaiian Islands, 1921; investigated missionary work, Alaska, 1925; made missionary tour of world, 1928. Identified with Y.M.C.A. at Camp Kearney during World War. Former mem. faculty Occidental Coll. during Young Peoples' Summer Conf.; frequent lecturer before clubs, churches, societies, etc. Mem. Amer. Sociological Assn., Presbyn. Ministers of San Diego (pres. 1918), Presbyn. Ministers of L.A. (pres. 1924), Municipal League of L.A., Alpha Kappa Delta (hon.). Mason. Republican. *Clubs:* Sunday Evening of San Diego (ex-pres.), Presbyn. Ministers' of San Diego (ex-pres.), City (L.A.). *Home:* 1926 W. 20th St. *Study:* Detwiler Bldg., Los Angeles.

DAVIDSON, Robert Preston, contractor; *b.* Cass Co., Mo., Feb. 18, 1866; *s.* Daniel and Mary (Mullen) D.; ed. country schs., Mo.; *m.* Lizzie E. Jackson, of Andrew Co., Mo., Apr. 3, 1889; children—Glenn A., Lotus E. Engaged gen. contracting, Culver City, Calif, 1918—; founder (with Harry H. Culver) of Culver City, Calif., aiding in securing charter, 1918; mayor, Culver City, 1918-19; co-organizer First Nat. Bank, Culver City, 1919, dir. 1920—; co-organizer Pacific Bldg. & Loan Assn., Culver City, 1919, dir. 1920-27, v.p. 1926-27; constructed city hall, Culver City, 1928. Elk, K.P., Odd Fellow. Republican. Protestant. *Club:* Culver City Lions. *Home:* 3745 Bagley Ave., Palms, Calif. *Office:* First Nat. Bank Bldg., Culver City.

BALZER, Albert Taylor, merchant; *b.* Burlington, Ia., Aug. 26, 1877; *s.* Florian John and Ida May (Kelley) B.; ed. Capitol City Commercial Coll., Des Moines, 1903-04; *m.* Selma Olivia Peterson, of Des Moines, July 7, 1904; children—Helen Lorraine, RobertLawrence. Organized (with Albert H. Tuttle) firm of Balzer & Tuttle, Des Moines, 1907, and mgr. same, 1907-10; acquired sole ownership Balzer & Tuttle, 1910, and oper. under own name, 1910-20; co-organizer Grocer's Wholesale Co., Des Moines, 1917, and dir. same, 1917-19; mgr. teachers' cafeteria, Los Angeles, part 1920 and again 1921; gen. mgr. of cracker and biscuit company, L.A., 1922; est. A. T. Balzer & Co., grocers, L.A., 1923, and since oper. same. Mem. Retail Credit Men's Nat. Assn. of L.A., Larchmont Business Assn. of L.A. (dir.). Mason (32°, Shriner). Republican. Christian. *Home:* 540 S. St. Andrews Pl. *Office:* 133-35 N. Larchmont Blvd., Los Angeles.

BAYLY, Harold, investment banker; *b.* Denver, Colo., Jan. 11, 1890; *s.* George W. and Cora (Downer) B.; ed. Stanford U.; *m.* Helen Brant, of Los Angeles; children—Susan Elisebeth, Phoebe Diana, Harold Jr. Pres. Bayly Brothers Inc. (mems. L.A. Stock Exchange), stocks and bonds, L.A.; pres. West Amer. Commercial Ins. Co., L.A., Santa Barbara Securities Co., Fidelity Underwriters Inc., L.A.; treas. Commercial Discount Co., L.A. *Clubs:* California, University (L.A.); Midwick Country (Pasadena), Beach (Santa Monica), Country, Riding (Flintridge); Los Patos Gun. *Home:* 3131 S. Figueroa St. *Office:* Roosevelt Bldg., Los Angeles.

HARVEY, Earl M., merchant; *b.* Garretsville, O., Apr. 28, 1892; *s.* James B. and Dora (Munn) H.; B.S., Mich. State Coll., Lansing, 1915. M.S., 1916; *m.* Blanche W. Harvey, of Glendale, Calif., Sept. 27, 1920; children—David W., Frances Betty, James B. Asso. with C.P. Day in practice landscape architecture in Southern Calif., 1919-21; appliance sales mgr. Woodill & Hulse Elec. Co., whsle. elec. supplies, Los Angeles, 1921, sec. 1922, gen. mgr. 1923; mgr. factory branch at L.A. for Eureka Vacuum Cleaner Co., Detroit, Mich., 1925—. Enlisted Air Service; U.S. Army, June 1917; commd. 1st lieut., Nov. 1917, capt. June 1918; in charge flying at Eberts Field, Lonoke, Kan., World War. Mem. L.A. Community Chest (dist. keyman 1927). Mason (32°, Shriner). Republican. Methodist. *Clubs:* Jonathan, Advertising, Electric, Shrine (L.A.). *Home:* 429 N. Mansfield Ave. *Office:* 814 S. Figueroa St., Los Angeles.

CARLSON, Milton, handwriting expert; *b.* Ripley Co., Ind., Dec. 8, 1870; *s.* John August and Hilma Augusta (Dahlstrom) C.; ed. in acads. and under pvt. tutors; *m.* Corrine Frances Dotter, of Los Angeles, July 1, 1898; 1 dau., Eulalia Charlotte (Mrs. Hugh H. Logan). Examiner and photographer of questioned documents and handwriting expert more than 40 yrs.; founder and first teacher commercial dept. Los Angeles high sch., 1895; royal vice-consul for Sweden, 1909-14; credited with shattering theory that fingerprint cannot be forged; appeared in many important legal battles as expert on handwriting, fingerprinting, etc.; frequently addresses convs., bar assns., etc. Author of numerous articles on technical aspects of handwriting. *Homes:* 535 S. Johnston St., Los Angeles; 47 Westminster Ave., Venice. *Office:* Law Bldg., Los Angeles.

NOBLE, Charles C., dentist; *b.* Detroit, Mich., June 19, 1861; *s.* Garry B. and Elizabeth (Crosman) N.; D.D.S., Detroit Coll. of Med., 1897; *m.* Mrs. Nellie M. Carlisle, of Los Angeles, 1907. Practiced dental surgery, Detroit, 1897-1907, Los Angeles, 1907—. Mem. Nat. and Calif. State dental assns., Mich. State Dental Assn. (ex-pres.), S. Calif. Dental Assn. (ex-pres.), Pan-Pacific Assn. for Mutual Understanding, Delta Sigma. Republican. Episcopalian. *Club:* University (L.A.). *Address:* 1741 Crenshaw Blvd., Los Angeles.

McCAULEY, Clayton M., orthodontist; *b.* Humphreys Co., Tenn., Nov. 15, 1876; *s.* George Dallas and Nancy Adeline (Albright) M.; ed. Yonley Coll., 1893-94; B.S., Valparaiso U., Ind., 1897; D.D.S., U. of Ill., 1901; *m.* Blanche Ramsey, of Callahan Co., Tex., Oct. 11, 1899; children—Dallas Ramsey, George Elmer. Prof. physiology and math., Crookston (Minn.) Normal Coll., 1898-99; asso. prof. operative technique dental dept. U. of Ill., 1903-04; mem. Tex. state bd. of dental examiners, 1907-19; specialist in orthodontia, 1914—; organizer Guaranty Bank & Trust Co., Dallas, Tex., 1920, dir. 1920-21; sec. Golden State Securities Co., Los Angeles, 1928—. Del. to Nat. Democratic Conv., Baltimore, 1912. Apptd. civilian examiner U.S. Army Dental Corps, World War; commd. major, Dental R.C., U.S.A., 1918. Author number articles on dental amalgam alloys, 1911-13. Mem. Nat. Assn. of Dental Examiners (pres. 1917), Amer. Dental Assn., Amer. Soc. of Orthodontists, Pacific Coast Soc. of Orthodontists (pres. 1928), Tex. State Dental Assn. (pres. 1914-15), Neb. State Dental Soc. (hon.), L.A. County Dental Soc., Xi Psi Phi. Mason (32°, Shriner). Democrat. Mem. Christian Ch. *Clubs:* Casa Del Mar (Santa Monica), Surf & Sand (Hermosa Beach). *Home:* 3695 Shannon Rd., Los Feliz Hills, Hollywood. *Office:* 609 S. Grand Ave., Los Angeles.

GIANNINI, Amadeo Peter, banker; *b.* San Jose, Calif., May 6, 1870; *s.* Luigi and Virginia (Demartini) G.; ed. pub. schs. and business coll.; *m.* Clorinda Agnes, *d.* Joseph Cuneo, of San Francisco, Sept. 14, 1892; children—L. M., V. D., Claire E. Began at 12 yrs. of age with L. Scatena & Co., wholesale commn. mchts., San Francisco, and at 19 was admitted to firm; became mgr. Estate of Joseph Cuneo, and dir. Columbus Savings & Loan Soc.; chmn. advisory com., Bank of Italy, Nat. Tr. & Sav. Assn. which, in conjunction with his step-father Lorenzo Scatena, he founded in 1904;

pres. Transamerica Corpn. which he founded in 1928; founded and is chmn. Bankitaly Company of America; founded and is chmn. Nat. Bankitaly Company; founded and is prevailing spirit in numerous other corporations including The Bank of America, N.A., New York; Bank of America, of California; Calif. Joint Stock Land Bank; Bankitaly Mortgage Co.; Blair-Bankamerica Corp., New York; Pac. Nat. Fire Ins. Co.; Bankitaly Agricultural Credit Corpn.; Commercial Holding Co.; Corporation of America; French-American Corp.; Merchants National Company. Dir. San Francisco Chamber of Commerce 3 terms; mem. Native Sons of Golden West. Republican. Roman Catholic. *Clubs:* Olympic, Bohemian, Commonwealth, San Francisco Commercial, Union League (San Francisco); Country, Athletic, California (Los Angeles); Congressional Country (Washington, D.C.); Union Interalliée (Paris). Donated $1,500,000 to U. of Calif., 1928. *Home:* Fairmont Hotel, San Francisco; (summer) "Seven Oaks," San Mateo, Calif. *Office:* Bank of Italy, San Francisco.

BENNETT, Harold Chisus, manufacturer; *b.* El Paso, Ill., Jan. 4, 1884; *s.* Walter and Emma (Waite) B.; grad. Phoenix (Ariz.) high sch., 1903; *m.* Ella Kirk Eyer, of Phoenix, 1910; children—Frank Kirk, John Chisus, Walter. Carried rural mail route out of Phoenix, 1904-06; guard Ariz. State Penitentiary, Yuma, 1906-08; acquired T.W. Chamberlain Lbr. Co., Phoenix, 1908, changed it to Bennett Lbr. Co. and mgr. same until 1915; engaged as mfr. trailers, Los Angeles, 1915-19; asso. with Utility Trailer Mfg. Co., L.A., 1919—, sec. and treas. same, 1922—. Republican. Protestant. *Clubs:* Country, Rotary, Del Mar Corpn. (L.A.). *Home:* 10372 Strathmore Dr. *Office:* Medford & Knowles Sts., Los Angeles.

FONTRON, Louis E., merchant; *b.* Hutchinson, Kan., Jan. 28, 1879; *s.* Joseph A. and Anna (Feltes) F.; grad. Hutchinson high sch., 1898; *m.* Mary Bigger, of Hutchinson, Oct. 22, 1902; two children—Elizabeth, Anna. Engaged farm loan wk. in central Kansas, 1898-1915; mayor of Hutchinson, Kan., 1913; organizer Fontron Loan & Trust Co., Hutchinson, 1915, and pres. same, 1915-20; asst. trust officer Pacific-Southwest Trust & Savs. Bank, Los Angeles, 1920-23; sec. and treas. Martin Music Co., whsle. and retail music dealers, L.A., 1923—. Chmn. Reno County (Kan.) chap. Amer. Red Cross and auditor of magazine subscriptions at Garden City, L.I., N.Y., during World War. Mem. Music Trades Assn. of S. Calif. (pres. 1925-27). Mason. Republican. Presbyn. *Club:* Country (L.A.). *Home:* 1242 Comstock, Westwood Hills. *Office:* 734 S. Hill St., Los Angeles.

DUNCAN, Paul James, architect; *b.* Ont., Can., Oct. 1, 1887; *s.* William and Sarah (Rowe) D.; ed. pub. schs., Ont.; pvt. instrn. in architecture; *m.* Alice M. Bailey, of St. Louis, Mo., 1913. With bridge and bldg. dept., Grand Trunk Ry., 1903-06; in chg. of design and supervisor of plants, Canada Iron & Foundry Co., Montreal, 1906-08; head draftsman, Robert H. Orr, archt., Los Angeles, and asso. in designing and erection of Calif. Christian Coll. group, Hollywood hosp., Wilshire Blvd. Christian ch., Pomona high sch., etc., 14 yrs.; licensed as architect, Calif. state bd. of architecture, 1926; engaged in pvt. archtl. practice, L.A., 1926—. Mem. A.I.A. Republican. Protestant. *Clubs:* Civitan (L.A.), Oakmont Country (Glendale). *Home:* 734 S. Detroit St. *Office:* Pacific National Bank Bldg., Los Angeles.

TOPLITZKY, Joseph, realtor; *b.* New Haven, Conn., Dec. 25, 1886; *s.* Meyer and Ida T.; ed. common schs.; *m.* Elsie B. Crossley, July 10, 1912; children—Beth, Elsie. Began stage career, at age of 14, asso. with cos. of Henry Irving, Ellen Terry, Otis Skinner, Chauncey Olcott, Florence Roberts, Ralph Stuart and Andrew Mack, 1900; errand boy, Hamburger & Sons, dept. store, Los Angeles,

1900; in theatrical bus., L.A., from check boy to theatre treas., 1902-11; engaged in real estate, L.A., 1911—; co-owner, Girard City, San Fernando sect., L.A.; assisted in financing constrn. of Hotel Biltmore and Biltmore Theatre, L.A.; interested in oil development, southern Calif. Republican. *Address:* H. W. Hellman Bldg., Los Angeles.

COLBURN, George Lowry, transportation official; *b.* Loami, Ill., Feb. 19, 1893; *s.* William Ernest and Mary (Lowry) C.; ed. pub. schs., Springfield, Ill.; *m.* Muriel Cecelia Fuller, of Los Angeles, Dec. 30, 1914; children—Rhea Ruth, Georgina Lowry. Asso. with Ill. State Journal, Springfield, 1906-10, George E. Coe Produce Co., Springfield, 1910-11; identified with Pioneer Truck & Transfer Co., Los Angeles, 1911—, gen. mgr. 1919-21, sec. and gen. mgr. 1921-22, vice-pres. and gen. mgr. 1922-27, pres. 1927—. Mason (32°, Shriner). Republican. Methodist. *Clubs:* Masonic (charter), Jonathan, Transportation, Uplifters (L.A.); Fox Hills Country (Inglewood), Gables (Santa Monica). *Home:* 4922 W. 8th St. *Office:* 472 N. Alameda St., Los Angeles.

DUNSMORE, W. Rowland, rancher; *b.* Pa., Aug. 1, 1887; *s.* William M. and Hannetta (Morris) D.; A.B., Lake Forest (Ill.) Coll., 1913; *m.* Marjorie Proctor, of Proctor, Vt., Aug. 26, 1916; children—Jane, Bruce. Owner and operator, Dunsmore Ranch, San Fernando Valley, Calif.; mem. bd. of govs., San Fernando Valley; dir. Southern Properties Inc., Los Angeles. During World War engaged in auxiliary work for U.S.A. at Gellesburg, Pa., and for U.S.N. at Cape May, N.J. Mem. Poultry Producers of S. Calif. (1st vice-pres., mem. exec. bd., chmn. marketing com.), San Fernando Walnut Growers' Assn. (vice-pres.), L.A. Chamber Commerce (chmn. small live stock com., San Fernando Valley br.; mem. agrl. com.). Mason (32°, Shriner). Republican. Presbyn. *Clubs:* Kiwanis (chmn. agrl. com.), California (L.A.); Country (Hollywood); Casa del Mar (Santa Monica). *Home:* 376 S. Hudson Ave., Los Angeles. *Office:* 6610 Haskell Ave., Van Nuys.

BAILEY, Edward P., physician, writer; *b.* Kilmore, Victoria, Australia, May 7, 1867; *s.* John and Clara (Minty) B.; F. of Arts, Gordon Coll., Sydney, Australia, 1896; grad. Bucknell's Med. Course, 1899; post grad. studies in naturopathic therapeutics, Los Angeles, 1907; attd. McCormick Med. Coll. and Sheldon-Levitt Sch., Chicago, 1910; p.g. course, Pac. Med. Coll., Calif., 1915; grad. Coll. of Optics, South Bend, Ind., 1916; *m.* Louise Enger, of Seattle, Wash. Supt. ambulance work and brigade, Sydney, Australia, 1901-07; made exploration trip on horseback to Guadalajara, Mex., 1907; engaged in journalistic work, L.A., 1908-09; licensed as physician in Calif., 1909; practiced med. in Calif., 1910-26; led exploration expedition into Australian bush lands, 1926-27; engaged as physician, writer, lecturer, organizer in Calif., 1927—Apptd. med. officer for Brit. and Can. authorities at Long Beach, Calif., 1916; apptd. deptl. inspr. for Calif. in 1919, commd. maj. and later lt. col. Fellow Royal Geog. Soc. of Australia; mem. Internat. Alliance Phys. & Surg., Nat. Assn. Prog. Med., Allied Med. Assns., Electic Med. Soc. of L.A., Execs. Assn. (internat. dir. 1923, dist. gov. 1924), Adventurers of the World (founder 1926, pres. 1926-28), Allies Aid Assn. (dir. 1916), British-Amer. League (founder 1915), British-Canadian Soc. (pres. 1920), Federation of French War Vets. (hon. mem.), Army & Navy Vets. of Canada, World War Vets. (ex-post comdr.), Fed. of States Socs. (dir. 1915), Northern Terr. Assn., Legion of Frontiersmen of S. Calif. (organizer and comdr. 1923). Mason. Republican. Protestant. *Clubs:* Lions', City (San Marino); Canadian (pres. 1912-14), Adventurers' (char. mem. No. 4, sec. 1922-23, v.p. 1924, L.A. chap.) —both of L.A.; United Soccer Football (pres. 1921-23), Adventurers' (founder 1923, pres. 1923-28), Electric (pres. 1925)—all of Long Beach; Explorers' (N.Y.). *Address:* 660 Hermosa St., San Marino, Calif.

MARTIN, William Corning, auto distributor; *b.* Mt. Wilson, Calif., Aug. 17, 1892; *s.* Clarence Sinclair and Mary (Bradley) M.; ed. pub. schs., Pasadena; *m.* Mae Holt Webster, of Hollywood, Nov. 26, 1912; 1 son, William Corning Jr. Employed by Title Guarantee & Tr. Co., L.A., 1909-11; asso. with Studebaker Corpn. of Amer., 1911—, partner and dept. mgr. Paul G. Hoffman Co., Inc. (distributors for Studebaker Corpn. in L. A.), 1918—. Republican. Protestant. *Club:* Jonathan (L.A.). *Home:* 1818 N. New Hampshire Ave., Hollywood. *Office:* 1250 S. Figueroa St., Los Angeles.

BEHYMER, Lynden E., impresario; *b.* Ohio; *s.* Aaron S. B.; ed. in Shelbyville, Ill.; hon. M.B.A., U. of S. Calif.; *m.* Menettie Sparks, of Highmore, Hyde Co., Dak. Ter., Jan. 3, 1886; children—Enid (Mrs. Roy Malcolm), Elsie Olive (Mrs. Egbert Earl Moody). In mercantile bus., Highmore, until 1886; mgr. book dept. Stoll & Thayer, stationers, Los Angeles, 1886; was literary ed. L.A. Daily Herald; assisted in bringing first important operatic orgn. to L.A. (Nat. Grand Opera Co. with Theodore

Thomas, conducting), 1886; managed Patti's concert, L.A., 1887, and explorer Stanley's lectures, 1888; presented Bernhardt in "La Tosca", Grand Opera House, L.A., 1888; identified with premier performance in U.S. of "La Boheme", by Metropolitan Opera Co., with Melba, in N.Y. City, 1891; presented first performance of "La Boheme" in L.A., 1898; mgr. Simpson's Auditorium, L.A.,

1904; managed Calif. tour of Bernhardt, 1906; mgr. Temple Auditorium, L.A., 1909; secured Chicago Grand Opera Co. for 8 performances, L.A., 1913, and since has retd. co. many times to Pacific coast; mgr. Trinity Auditorium, L.A., 1914; formed present L.A. Philharmonic Orchestra, 1918; presented Eleanor Duse, on farewell tour, in L.A., 1923, also Max Reinhardt's "The Miracle" and Balieff's "Chauve Souris"; formed philharmonic course in larger cities of southwest in connection with local music clubs; organized (with Harley Hamilton and Josephy Dupuy) L.A. Symphony Orchestra, and was mgr. same 18 yrs.; advisor and mgr. L.A. Woman's Orchestra and L.A. Oratorio Assn.; mem. L.A. playground and city planning commns.; trustee, U. of S. Calif. *Decorations:* Order of Palms, and Officer French Acad. of Pub. Instrn. (France); Royal Order of Redeemer (Greece); cavaliere, Order of Crown of Italy; Order of St. Stanislaus (Poland); Golden Palms of Crown of Belgium. Mem. Drama League of Amer. (officer, L.A. sect.), Nat. Concert Mgrs. Assn. of Amer. (hon. pres.), Internat. Artists (pres.), Arts Alliance, Hollywood Bowl Assn., Wagner Opera League of Bayreuth. Elk, Mason (K.T., 32°, Shriner). *Clubs:* Gamut (pres.). Athletic, University, Breakfast, Uplifters, City (L. A.); Edgewater (Santa Monica), Savage (London). *Address:* Auditorium Bldg., Los Angeles.

MURPHY, William Keenan, life ins. official; *b.* Madison, Wis., Nov. 7, 1880; *s.* Daniel Edward and Rosalie Gertrude (Maher) M.; grad. U. of Wis., 1903; *m.* Vivian Lamoreux, of Beaver Dam, Wis., June 30, 1909; children — Gertrude H., Helen L., Daniel E., William K. Jr., Barbara V., M. June. Employed in office of father, gen. agent for Northwestern Mutual Life Ins. Co. for Wis. and Mich., 1903-06; reorganized office (upon father's death) and continued to operate same, 1906-16; gen. agent for Northwestern Mutual in S. Calif., with hdqrs. in Los Angeles, 1916—. Republican. Catholic. *Clubs:* Country, University (L.A.); Athletic (Hollywood), Newport Harbor Yacht (Balboa), University (Milwaukee). *Home:* 1757 Camino Palmero. *Office:* 609 S. Grand Ave., Los Angeles.

ARNOTT, Willard, oil operator; *b.* Grand Rapids, Mich., Feb. 2, 1881; *s.* George and Helen (Pitman) A.; ed. pub. schs.; *m.* Bessie May Rowntree, of Los Angeles, Oct. 25, 1905; children—Willard Jr., Mary Helen. Began with father in firm Mathews & Arnott Co., whsle. agrl. implements, Los Angeles; later mem. with father in firm of Arnott & Co., jobbers of agrl. implements, L.A., pres. same, 1906—; became interested in oil operations, 1922; now pres. L.A.-New Mex. Oil Co. and Elwood Pet. Corpn., vice chmn. Welton Oil Syndicate, and dir. Wellington Oil Co., all of L.A. Mem. S. R. Republican. Conglist. *Clubs:* Calif., Athletic, Country (L. A.). *Home:* 640 S. New Hampshire Ave. *Office:* Security Bldg., Los Angeles.

INGOLD, Reuben Frederick, invmt. banker; *b.* Monroe, Wis., May 6, 1893; *s.* Frederick and Emma (Blumer) I.; ed. gram. sch.; *m.* Dorris Mae Abbott, of Los Angeles, Aug. 8, 1912; children—Rowena Mae, Robert Frederick, Margaret Elizabeth. Became clk. Title Ins. & Tr. Co., L.A., 1905, bookkeeper for Western Rubber & Supply Co., 1911; pres. Long Beach (Calif.) Motor Supply Co., 1913; auditor, L.A. Invmt. Co., 1914, vice-pres. and dir., 1927—; pres. Invmt. Ins.

Agency, L. A., 1928—; exec. vice-pres. and dir. Invmt. Bldg. & Loan Assn., L.A., and L.A. Invmt. Tr. Co., 1926—; vice-pres. and dir. L.A. Invmt. Securities Corpn., 1924—, and L.A. Invmt. Bldg. Co., 1926—; dir. Consol. Title Securities Corpn., Security Title Ins. & Guarantee Co. and Pacific Factors Inc., financial agts., all of L.A., 1927—, and of W. J. Latchford Co., glass, and J. D. Halstead Lbr. Co., both of L.A., 1928—. Mason (32°, K.T., Shriner). Republican. Protestant. *Clubs:* Jonathan, Commercial (L.A.), Flintridge Country (Pasadena), Mecca Gun (Imperial Valley). *Home:* 5107 Angeles Mesa Dr. *Office:* 1035 S. Broadway, Los Angeles.

DAVIES, Hugh Robert, architect; *b.* St. Louis, Mo., Sept. 21, 1884; *s.* John David and Jeannie (Kirkwood) D.; ed. Wilmerding Sch. of Industrial Arts, San Francisco, 1901-02; Throop Poly. Inst. (now Calif. Inst. of Tech.), Pasadena, 1902-03; U. of Calif., spl. course, 1915-16; U. of S. Calif., 1921; studied abroad, 1927. Engaged in practice of architecture, Long Beach, Calif., 1916—; apptd. architect for Pac. S.W. Expn., Long Beach, 1928; apptd., Dec. 1928, to do all archtl. work for Internat. Expn. of Mexico. Designed Long Beach Community hosp. and Nurses' Home, 1922-23, Mottell Funeral Chapel & Mortuary at Long Beach, and main bldgs. of Angeles Abbey (a mausoleum) at Compton; awarded spl. diploma of honor and gold medal by Dept. of Fine Arts, for work of design of Pac. S.W. Expn. Mem. A.I.A., Long Beach City Plan Commn., 1924-27. Mason (K.T.), Republican. Christian Scientist. *Clubs:* Pacific Coast, Architectural (Long Beach). *Home:* 247 E. Seaside Blvd. *Office:* Farmers & Merchants Bank Bldg., Long Beach.

MASON, Bruce, attorney; *b.* Iowa City, Ia., Feb. 3, 1893; *s.* Oscar Henry Leonidas and Dora (Reno) M.; ed. Occidental Coll., Los Angeles, 1910-11; Johns Hopkins U., 1911-12; B.L., U. of Calif., 1914; J.D., U. of S. Calif., 1917; *m.* Kathleen Davies, of Long Beach, Calif., Aug. 1, 1917; 1 dau., Janet Davies. Engaged in practice of law, Long Beach, 1917—; asst. city atty., Long Beach, 1920-23, city atty., 1924-27; now represents cos. operating bus lines in Long Beach. Second lieut. 12th U.S. Inf., 1917; 1st lieut. C.A.C., U.S.A., 1918-19; served the coast defenses L.A., and with 15th anti-aircraft sector; now 1st lieut. Judge Adv. Gen's. Dept. Res. Mem. League of Calif. Municipalities (chmn. of com. for drafting model zoning ordinance for 5th class cities, 1926), Phi Kappa Psi, Phi Delta Phi. Elk, Mason (K.T., 32°). Republican. Presbyn. *Clubs:* Long Beach, Pacific Coast (Long Beach). *Home:* 4104 Colorado St. *Office:* Security Bldg., Long Beach.

MERWIN, William Burnham, realtor, mtge. loan broker; *b.* Valparaiso, Chile, Mar. 1, 1879; *s.* Alexander Moss and Elizabeth (Burnham) M.; ed. Williams Coll., Williamstown, Mass.; *m.* Priscilla McDougall, of Cincinnati, July 28, 1907; children—Mary Bell, Elizabeth, Margaret, Priscilla. Mgr. W.B. Merwin & Co., real estate and loan brokers, Los Angeles. Republican. *Clubs:* Calif. (L.A.), Valley Hunt (Pasadena). *Home:* 555 W. Calif. St., Pasadena. *Office:* H.W. Hellman Bldg., Los Angeles.

DOHRMANN, Fred W. Jr., merchant. Vice-pres. Dohrmann Commercial Co., and the Dohrmann Hotel Supply Co., both of San Francisco. *Home:* 3636 Washington St. *Office:* Stockton and Geary Sts., San Francisco.

RAPP, Melville Benjamin, capitalist; *b.* N.Y. City, Apr. 17, 1886; *s.* Abram and Phyllis (Seldner) R.; ed. Coll. of the City of N.Y.; *m.* Beulah Tuttle, of Calif., May 5, 1920; children—Melville B. Jr., Phyllis Catherine. Engaged in mining at Cripple Creek, Colo. (most notable efforts being with the C.K. & N. Mine, 1911, Dane Mine, 1912, Last Dollar Gold Mine, 1913); discovered one of greatest molybdenum deposits in Amer., 1918; formed Molybdenum Corpn. of America (which purchased the Elec. Reduction Co. of Washington, Pa.), 1918, was v.p. and dir. same, 1918-21; purchased land in Santa Monica, Calif., for sub-div., 1921; now engaged in real estate operations in Santa Monica and active in dev. of aviation; organized Mutual Aircraft Corpn., Mutual Inland Airlines and Shore Mutual Airlines (pres.); also dir. Douglas Aircraft Co. of Santa Monica. Mem. Santa Monica Bay Realty Bd. (pres. 1928). Elk, Mason (life mem. 32° and Shrine). Republican. Protestant. *Clubs:* Brentwood Country, Beach, Athletic, Gables (Santa Monica); Uplifters, Athletic (L.A.); Calif. Yacht (San Pedro). *Home:* 518 Georgina Ave. *Office:* 1415 Montana Ave., Santa Monica.

ROGERS, Thomas Carlton, manufacturer; *b.* Plattsburg, N.Y., June 28, 1887; *s.* Robert H. and Hattie (Schutt) R.; ed. Plattsburg Normal Sch.; *m.* Isabel Mulcahey, of Tulare, Calif., Oct. 15, 1913; 1 son, Carlton M. Vice-pres. Rogers Bros., contractors, Los Angeles, 20 yrs.; purchased Union Rock Co., L.A., 1922, since treas. same; pres. Citizens' Bank, Monrovia, Calif., 1926—; treas. Builders' Rock Co., Azusa, Calif., 1928—; v.p. Sunset Rock Co., Hollywood, Calif., 1928—. Elk, Mason. Republican. Methodist. *Clubs:* Jonathan, Athletic (L.A.). *Home:* 428 Myrtle Ave., Monrovia. *Office:* 7th & Los Angeles Sts., Los Angeles.

MacDONALD, Matilda Marly (Mrs. John X. MacDonald), writer, musician, artist; *b.* St. Ignace, Mich., Mar. 8, 1865; *d.* Michael and Sophie Martin (Trottier) Marly; ed. St. Mary's Acad., Notre Dame, Ind.; Sorbonne U., France; studied under pvt. tutors abroad; *m.* John X. MacDonald, of Grand Rapids, Mich., 1882; 2 children (dec.). Represented State of Calif. at convention of Mich. Authors & Hist. Soc., Mackinac Island, 1927; assisted in ceremony commemorating 250th anniversary of burial of remains of Father Marquette at St. Ignace (also marked 50th anniversary of excavation of his remains, of which she was an eye witness), St. Ignace, Mich., 1927; attended Govs. Conference, Mackinac Island, 1927; has frequently sung in church choirs and at social events in various parts world; prominent in music and art circles. Fellow, founder and life mem. Pac. Geog. Soc.; mem. League of Amer. Penwomen (2nd v.p. Los Angeles branch), Assn. of Concerts Spirituels of the Sorbonne (hon. mem.), Paris, France; Alliance Française (charter mem.), Pro Musica (mem. bd., L.A. chapter), Mich. Authors' Assn. and Hist. Soc. Democrat. Catholic. *Clubs:* Calif. Hist. & Landmarks (mem. bd.), Opera & Fine Arts, Euterpe Opera Reading, Shakespeare, Cadman Creative, Friday Morning, S. Calif. Women's Press (all of L.A.). *Address:* 620 E. Adams St., Los Angeles.

NOLTE, Leo Henry, realtor; *b.* Los Angeles, Feb. 3, 1880; *s.* Carl Adolph and Louise (Schultz) N.; grad. Woodbury Bus. Coll., L.A., 1901; *m.* Hattie A. Lux, of L.A., Aug. 1906; children—Agnes L. (dec.), Florence E., Leo E., Louise A. Asso. in various capacities with Zellner Piano Co., L.A., 1902-09, gen. mgr., 1909-15, became ¼ owner and incorporated firm (1915) and served as sec., treas. and gen. mgr., 1915-19; changed name to Story & Clark Music Co., 1919, later became ½ owner and continued as sec., treas. and gen. mgr. until 1923; engaged in real estate operations, L.A., 1923—; now sec. and treas. C. A. Nolte Estate Inc., L.A. Republican. *Home:* 815 W. 17th St. *Office:* Chas. C. Chapman Bldg., Los Angeles.

de ROULET, Henry, realtor; *b.* Los Angeles, July 2, 1900; *s.* Charles Henri Paul Gaston and Marie Louise

(Pellissier) de R.; B.S., U. of Calif., 1922; *m.* Nancy Caroline Bilicke, of L.A., July 17, 1923 (divorced); 1 dau., Joan. Entered realty bus. in L.A., 1922; formed Henry de Roulet Co., real estate, 1923; developed Wilshire Blvd., L.A., 1924; dir. Whiting Bond & Mortgage Co., L.A., 1924—, Beverly Wilshire Investment Co., L.A., 1926—; Henry de Roulet Co. now exclusive agents for Beverly Wilshire Investment Co., developed compact shopping area for outlying shopping dists. in L.A., 1926-29. Served 3 mos. U.S. Army as pvt., 1919. Mem. Phi Kappa Sigma, Alpha Kappa Psi. Republican. *Clubs:* University, Commercial, Athletic (L.A.); Beach (Santa Monica); Midwick Country (Pasadena). *Home:* 530 N. June St. *Office:* Wilshire Blvd. at Western, Los Angeles.

MacDONALD, John X., lumberman (retired); *b.* Ottawa, Can., Nov. 3, 1852; *s.* Alexander Archibald and Elizabeth (McDougall) M.; ed. pub. schs. Ottawa; *m.* Matilda Marly, of Grand Rapids, Mich., 1882; 2 children (dec.). Engaged in lumber and ry. bus. Ariz., N.C., S.C., Fla., for 45 yrs. Democrat. Catholic. *Club:* Seminole (Fla.). *Address:* 620 E. Adams St., Los Angeles.

BRANDON, John Raymond, educator; *b.* Derby, Conn., Jan. 23, 1887; *s.* Timothy and Mary (Nolan) B.; A.B., Yale U., 1906; M.A., St. Louis (Mo.) U., 1908; in residence for Ph.D., Columbia U., N.Y., 1926-28; grad. studies Loyola U., L.A.; *m.* Georgia Cheesman Durand, of Derby, Conn., June 17, 1915. Began as asst. prof., St. Louis U., later instructor until 1911; asso. with bd. of edn. Los Angeles, as teacher in high schs., 1911-26. Served as maj. cadet batln., L.A. high sch., World War, later commd. capt. C.M.R. attached to Adjutant Gen. Staff. Mem. N.E.A., Calif. Teachers' Assn., High Sch. Teachers' Assn., English Graduate Union of Columbia Coll., Phi Beta Pi. Republican. *Clubs:* Yale of S. Calif., Peter Pan, Artland (L.A.); Sunset Canyon Country (Burbank), Deauville Beach (Santa Monica). *Home:* 5042 Los Feliz Blvd., Hollywood. *Office:* Geo. Washington High School, Los Angeles.

HAWPE, Mason Hall, investment broker; *b.* Marshall, Mo., Nov. 18, 1881; *s.* James Rector and Mary Ellen (Lewis) H.; ed. pub. schs., Kansas City, Mo.; *m.* Amelia de Saracho, of Choix, Sinaloa, Mexico., Dec. 27, 1905; children—Mary Amelia, Amorita, Mason Hall Jr. (dec.). Civil engr. during constrn., K.C.M. & O. Ry., Mexico, later trans. to gen. offices as asst. to mgr. same; in chg. marketing dept. western Mexico for Pierce Oil Co.; engaged in grain bus., St. Louis, Mo., and was dir. St. Louis merchant's exchange, 1916-20; engaged in gen. investment bus., buying and selling for own acct., Los Angeles, 1920—. *Clubs:* Jonathan, Country (L.A.); Casa del Mar (Santa Monica). *Address:* 817 Tremaine Ave., Los Angeles.

HALL, Frank Hurlburt, investment broker; *b.* Akron, O., Nov. 23, 1899; *s.* Philander Dorn and Eva (Grout) H.; ed. Princeton Prep. Sch., Princeton U.; *m.* Marion Cheesman, of Pasadena, Calif., Mar. 15, 1923; 1 son, Frank H. Jr. Pres. Hall, Wood & Hale Inc., Pasadena, 1926; dir. S. Pasadena Nat. Bank, 1926; now engaged as investment broker in Pasadena. Republican. Episcopalian. *Clubs* Athletic, Midwick Country (Pasadena). *Home:* 331 S. Hill Ave. *Office:* Singer Bldg., Pasadena.

ASBURY, Frank H., transportation exec.; *b.* Macon, Mo., Jan. 17, 1883; *s.* Andrew J. and Jenne (Fleming) A.; ed. pub. sch.; *m.* Bertha Olive Chapman, of Fresno, Calif., Oct. 12, 1904; 1 dau., Ruth Rebecca. Messenger Western Union Tel. Co., Macon, Mo., 1895-97; employed in brick yd., Macon, 1897-98, and by Bleese Car-

riage Factory, Macon, 1898-99; with W.U. Tel. Co., Galveston, Tex., 1899; built first elec. light plant, Tucson, Ariz., 1901, and first telephone system, Globe, Ariz., 1902; supt. San Joaquin Light & Power Co., Fresno, 1903-08; entd. employ Los Angeles Gas & Elec. Co., 1908, resigned as constrn. engr. same, 1923; estab. freight transportation bus., L.A., 1923, now known as Boulevard Freight Forwarding & Distributing Co., L.A. and San Diego, mgr. same. Made survey of iron supply in Calif., World War. Mem. Amer. Soc. M.E. Mason (mem. Calif. grand lodge). Republican. *Clubs:* Engrs., Jonathan, Masonic (L.A.); Athletic (San Diego), Casa del Mar (Santa Monica). *Home:* 800 N. Kenmore Ave., Los Angeles. *Offices:* 422 S. Alameda St., Los Angeles; 335 West G St., San Diego.

BERGER, Morris Edward, manufacturer; *b.* Chicago, Dec. 29, 1892; *s.* George Leidy and Alice Irene (McGrath) B.; ed. U. of S. Calif., 1912-15; *m.* Margaret Jameson, of San Francisco, June 15, 1915; children Florence Elizabeth and George Edward. Began as newsboy, Los Angeles; mem. editorial staff, L.A. Eve. Herald, L.A. Express and L.A. Times, 1912-15; became asso. with Western Whsle. Drug Co., 1915, joined sales staff, 1917, asst. dept. mgr. in chg. of sales force, 1922-25; sec. and treas. Vernon Fixture & Cabinet Co., L.A., 1926—; v.p. Consolidated Store Fixtures Inc., 1928—. Mem. Phi Delta Phi, Loyal Knights of Round Table. Mason. Republican. Episcopalian. *Clubs:* Athletic, Calif. Country, Mutual (L.A.); Pacific Coast (Long Beach), Gables (Santa Monica). *Home:* 320 N. Plymouth Blvd., Los Angeles. *Office:* 2044 Audrey St., Vernon, Calif.

GRAVES, Byron Leslie, corpn. official; *b.* Gowanda, N.Y., Sept. 3, 1883; *s.* Burt H. and Jennie (Stilson) G.; grad. Chamberlain Inst., 1902; attd. Syracuse (N.Y.) U., 1903-04; *m.* Leah Francis Searle, of Perrysburg, N.Y., Jan. 1, 1907; children—Helen Elizabeth, John Atwood, Dorothy E., Virginia. Employed in engring. and sales dept., Olds Motor Works, Lansing, Mich., 1904-06; asso. with Ford Motor Co., Detroit, Mich., 1907, asst. mgr. Cleveland (O.) branch, 1907-08, mgr. Detroit branch, 1908-09, Dallas (Tex.) branch, 1909-11, Los Angeles branch, 1912-25; v.p. in chg. sales western dist., Amer. Car & Foundry Motors Co., of N.Y., with hdqrs. in L.A., 1925—; founder Western Air Express, L.A., first successful commercial air line in Amer., 1926, now v.p.; also v.p. Kinner Motors Co., L.A. Mason (K.T., 32°). Republican. Methodist. *Clubs:* Jonathan, Uplifters, Athletic, El Caballero Country, Rifle & Revolver, Country (L.A.); Tuna (Catalina Island). *Home:* 209 S. Wilton Pl. *Office:* 210 E. 10th St., Los Angeles.

LEWIS, Mitchell, actor; b. Syracuse, N.Y., June 26, 1888; *s.* Samuel Henry and Rose (Black) L.; ed. Syracuse (N.Y.) U., 1906-07; U.S. Naval Acad., Annapolis, Md., 1907-11; *m.* Nan Francis Ryan, of N.Y. City, Nov. 1918. Co-founder and now exec. officer Motion Picture Relief Assn.; also exec. officer Actors' Equity Assn. Served U.S.N. 6 yrs. and as capt. of arty., U.S.A., 2 yrs. Mason (32°, Shriner). Republican. Protestant. *Clubs:* Masquers, Athletic (Hollywood); Writers' (L.A.), S. Calif. Yacht (San Pedro), Lambs (N.Y.). *Home:* 1032 S. Arlington Ave., Los Angeles. *Office:* 1785 N. Sycamore St., Hollywood.

HAAS, Walter F., attorney; *b.* California, Mo., Nov. 12, 1869; *s.* John B. and Lena W. (Bruere) H.; ed. pub. schs., Mo. and Los Angeles; studied law office Houghton, Silent & Campbell, L.A. Admitted Calif. bar,

1891, fed. cts., 1892; city atty. of L.A., 1899-1900; partnership with Frank Garrett, 1901, admitted Harry L. Dunnigan, 1906; mem. law firm Haas & Dunnigan, L.A., 1911—; also pres. Tampico Land, Lbr. & Dev. Co.; dir. Security-First Nat. Bank of L.A.; considered authority on water rights and corpn. law. Mem. Amer., Calif. and L.A. bar assns. Mason (K.T., 33°, K.C.C.H., past master Palestine lodge 351, L.A.; chmn. com. of grievances and appeals, Grand Lodge, Calif., authority on Masonic history and rituals). *Clubs:* Jonathan, Masonic, Gamut (L.A.). *Home:* Alhambra. *Office:* Citizens Nat. Bank Bldg., Los Angeles.

BROWN, Ralph W., mfr.; *b.* Watsonville, Calif., Oct. 19, 1890; *s.* Peter C. and Katie S. (Boyd) B.; grad. Poly. Bus. Coll., Oakland, Calif., 1910; B. S., U. of Calif., 1914; *m.* Frances Cleveland, of Davenport, Ia., June 21, 1919; children—Agnes Catherine and Betty Frances. Engaged in land development, 1914-15; asso. with Paraffine Cos., Inc., Los Angeles, 1915-24, and Sunset Paper Mills, 1924-26; mgr. and co-owner, Vitrefrax Corpn., refractories mfrs., L.A., 1926—; pres. Shelley Amusement Co.; vice-pres. Amer. Fire Clay Co., Capistrano, Calif. In spl. recruiting service, World War, 6 mos. Ex-vice-pres. San Antonio Council, Boy Scouts of Amer. Mason, Elk. Republican. Conglist. *Club:* Rotary (Huntington Park, Calif.) *Home:* 2640 Live Oak St., Huntington Park. *Office:* 5050 Pacific Blvd., Los Angeles.

HOLLZER, Harry Aaron, jurist; *b.* N.Y. City, Nov. 4, 1880; *s.* Joseph and Anne (Gray) H.; B.L., U. of Calif., 1902, LL.B., 1903; *m.* Louise Green, of Los Angeles, May 5, 1907; children—Alma, Herbert. Engaged in practice of law, Los Angeles, 1902-24; apptd. superior judge, L.A. Co., 1924 (to fill unexpired term), elected, 1926; apptd. mem. Judicial Council of Calif., by Chief Justice of State, (2 yr. term), 1926, reapptd. 1928; now acts as dir. of survey and research, Calif. Judicial Council, conducting research of judicial systems of U.S. and Can. Mem. advisory bd. in connection Calif. military draft bd., 1917-18. Elk, Mason (32°, Shriner). Republican. Jewish. Clubs: Hillcrest Country (Culver City), Swimming (Santa Monica), Commercial of S. Calif. *Home:* 245 S. Norton Ave. *Office:* Associated Realty Bldg., Los Angeles.

TAYLOR, Thacher, commercial ins. broker; *b.* Los Angeles, May 16, 1899; *s.* William Henry and Catherine (Mulrien) T.; ed. U. of S. Calif., 1920; Stanford U., 1921-22; *m.* Esther Hackley, of Muskegon, Mich., Nov. 17, 1925; 1 dau., Charlene. Pres. Thacher Taylor & Co., commercial ins. brokers, L.A., since 1923. Served U.S.A. inf. officers' tr. camp, Waco, Tex. Mem. Theta Psi, Kappa Alpha Pi, Delta Kappa Epsilon. Republican. Protestant. *Clubs:* University (L.A.), Chevy Chase Country (Glendale). *Home:* 136 S. Fuller Ave. *Office:* Insurance Exchange Bldg., Los Angeles.

LIPPINCOTT, Joseph Barlow, hydraulic engr.; *b.* Scranton, Pa., Oct. 10, 1864; *s.* Joshua Allen (LL.D.) and Harriet Phillips (Barlow) L.; student Dickinson Coll., 1880-82; A.B., U. of Kan., 1886, hon. C.E., 1914; *m.* at Beverly, N.J., Josephine Phillips Cook, of Kansas City, Mo., Apr. 1890; children—Rose (dec.), Joseph Reading. With Santa Fe R.R. System, 1886-88; topographer U.S. Geol. Survey, 1888-92; asst. engr. Bear Valley Irrigation Co., 1892; in charge various irrigation investigations in Calif., 1893-94; hydrographer U.S. Geol. Survey for Calif., 1895-1902; supervising engr. for Pacific Coast dist., with U.S. Reclamation Service, 1902-06; asst. chief engr., Los Angeles Aqueduct, 1906-13; cons. engr., Los Angeles, 1913—. Cons. engr. for municipal water works in San Francisco, Fresno, Santa Barbara, Los Angeles and other Calif. towns, Denver, El Paso, Phoenix, and Los Angeles County, Hawaiian Islands, Mexico and Alaska; engr. and mgr. construction of Camp Kearney, Nat. Guard Camp, San Diego County, Calif., also Rockwell Field, San Diego, 1917-18; supervising engr. U.S. Housing Corpn., Pittsburgh and Bethlehem, Pa., 1918, civil service commr. for Los Angeles; park commr., 1910—; state commr., 6th Dist. Agrl. Assn., 1911—; consulting engr., 1925, for State of Calif., Tri-County Flood Control Bd., City of Los Angeles and several cities and irrigation dists. Awarded James R. Croes medal by Am. Soc. C.E., 1914. Mem. Amer. Soc. C.E., Am. Assn. Engrs. *Clubs:* California, Los Angeles Country. Author of numerous papers and reports on water supply and irrigation topics. *Home:* 1256 W. Adams St. *Office:* 543 Petroleum Securities Bldg., Los Angeles.

LAWYER, Jay, *b.* Sycamore, Ill., Mar. 19, 1866; *s.* Peter H. and Eva (Schoolcraft) L.; ed. pub. schs.; *m.* Margaret Kenyon, of Sycamore, Ill., 1889 (died 1903); children—Donald Kenyon, Morris Chester (dec.); *m.* 2d, Marion Evans of San Francisco, Calif., July 11, 1906; children—Jean, Marion. Associated with Frank A. Vanderlip interests in development of Marshfield, Ore., and Los Molinos and Los Angeles County, Calif., since 1912; gen. mgr. Palos Verdes Project, a tract of 16,000 acres under development for modern homesteads; mem. Palos Verdes Art Jury. Republican. Methodist. *Clubs:* Jonathan, Los Angeles City, Los Angeles Country, Surf and Sand, Palos Verdes Golf. *Home:* 332 S. Kingsley Drive. *Office:* Lane Mortgage Bldg., Los Angeles.

HARP, Charles B., builder; *b.* Ky., Oct. 9, 1881; *s.* Charles Conrad and Ella B. (New) H.; ed. Southern Normal U., Huntington, Tenn.; *m.* Ethel Perry, of Milburn, Ky., June 15, 1904. Maintenance man, elec. div., St. Louis Expn. Co., 1902-04; carpenter, Alta Planing Mill Co., Los Angeles, 1905-06; gen. bldg. contractor, Long Beach, 1906-08, and L.A., 1908—; has perfected de-silting machinery. Mason. Republican. Methodist. *Home:* 3653 7th Ave. *Office:* 1151 South Broadway, Los Angeles.

LEISTIKOW, Frederick William, lumberman, banker; *b.* Grafton, N.D., Aug. 26, 1887; *s.* William Charles and Rosalie (Bettingen) L.; ed. Harvard Mil. Sch., Los Angeles; Throop Coll., Pasadena; *m.* Esther E. Isgrigg, of L.A., Jan. 11, 1913; children—Margaret Elizabeth, Rosalie Jean, Edith Jane, Esther Patricia, Louie Virginia. Engaged in lbr. bus. since grad. from sch.; now head of Imperial Lbr. Yards Inc., western Can.; dir. of several mtge. and loan cos. and interested in several banks, in timber lands and real estate. Mason (K.T., 32°). Republican. Mem. Ch. of Eng. *Clubs:* Jonathan (L.A.), Midwick Country, Annandale Golf (Pasadena). *Homes:* 554 S. Lorraine Blvd., Los Angeles; (country) Kenora, Ont., Canada. *Offices:* Imperial Lumber Yards, Moose-Jaw, Saskatchewan, Canada; Westlake Professional Bldg., Los Angeles.

PREUSS, Kenneth Edward, corpn. official; *b.* Los Angeles, Nov. 28, 1878; *s.* Edward Anthony and Mary (Schumacher) P.; ed. high sch.; *m.* Edith Terry, of Louisville, Ky., Nov. 30, 1907. Formerly engaged in bldg. contracting and ins. bus.; now pres. Nelson Ice Cream Co., Los Angeles, and Sequoia Land & Water Co.; vice-pres. Halbriters Inc., men's furnishings, L.A., and Spencer Kennelly Co., auto dealers, L.A. and Long Beach. Republican. Episcopalian. *Clubs:* California, Country, Athletic (L.A.); Beverly Duck, and Sequoia Duck. *Home:* 7 Laughlin Park. *Office:* 633 S. Olive St., Los Angeles.

McCLELLAND, Everett Slater, eye, ear, nose and throat splst.; *b.* Norwood, Ill., Nov. 18, 1873; *s.* Carson Richard and Martha (McCutchan) M.; B.S., Northern Ill. Normal Sch., 1897; A.B., Monmouth (Ill.) Coll., 1899, hon. A.M., 1904; M.D., U. of Chicago, Rush Med. Coll., 1909; post grad. studies U.S.A. Med. Sch., Washington, D.C., 1910 and Univs. of Chicago and Calif.; *m.* Nancy Archer Marquis, of Burgettstown, Pa., Sept. 3, 1903. Prof. and head chem. dept., Occidental Coll., Los Angeles, 1901-04, prof. and head biological dept. same, 1904-07; engaged in hosp. work, Chicago, N.Y. City and at U. of Mo.; house surgeon, N.Y. City workhouse hosp., 1910; in gen. practice, Desloge and Flat River, Mo., 1910-15; splst. in eye, ear, nose and throat diseases, L.A., 1915—; asso. with eye, ear, nose and throat clinic, White Memorial hosp., L.A., 1915-16, and with pub. sch. clinic, L.A., 1917-18. Mem. Amer., Calif. and L.A. Co. med. assns., Pacific Coast Eye, Ear, Nose and Throat Assn. Republican. Protestant. *Home:* 510 Cahuenga Ave. *Office:* Consolidated Realty Bldg., Los Angeles.

DURST, Willis Henry, investment broker; *b.* Monroe, Wis., Aug. 21, 1892; *s.* John Henry and Mary (Isely) D.; ed. U. of Wis., 1914-17. Employed by Minn. Loan & Trust Co., Minneapolis, 1910-14, and by Los Angeles Trust & Savings Bank, 1917; asso. with the Security Mtge. Co. (now Banks, Huntley & Co.), bonds, 1919—, now sales mgr. latter firm. Enlisted in Med. Corps, U.S.A., 1917; trans. to U.S.A. Air Service, 1918, and commd. 2nd lieut. same; disch. 1919. Mem. L.A. Grand Opera Assn. Republican. Presbyn. *Clubs:* University, Wilshire Country (L.A.); Bel-Air Country (Santa Monica). *Home:* 427 S. Normandie Ave. *Office:* Stock Exchange Bldg., Los Angeles.

BLOESER, William Hargrave, bldg. contractor; *b.* Los Angeles, Oct. 6, 1890; *s.* John and Adell (Condit) B.; A.B., Stanford U., 1915; *m.* Georgia H. Haffner, of Santa Monica,

Calif., Oct. 22, 1920; children—Delphine, Marion. Engaged in real estate and bldg. bus., L.A., 1923—. Enlisted U.S.N., 1917; sent to Annapolis and commd. lieut., j.g., 1918; attended submarine sch., New London, Conn.; served in U.S.N. submarine service, 3 yrs. *Author:* Life History of Siphona Phisia, pub. in the annals of the Entomol. Soc. of Amer., 1915. Mem. Kappa Alpha (Southern). Mason. Democrat. *Home:* 1117 S. Manhattan Pl. *Office:* Wilshire-Preuss Bldg., Los Angeles.

CANNELL, S. Bartley, merchant; *b.* Liverpool, Eng., Aug. 8, 1869; *s.* S. Bartley and Luna (Shakespeare) C.; ed. pvt. and gram. schs., Eng.; *m.* Laila R. Knapp, of Seattle, Nov. 24, 1905; children—S. Bartley Jr., Joseph Knapp, Philip S., Elizabeth Laila. Co-organizer, Wheeler Pub. Co., Denver, Colo., vice-pres. same, 1900-05; in bus. for self, San Francisco and Los Angeles, 1905-06, and in L.A., 1906-1916; organized and inc. Cannell & Chaffin, art dealers and importers, L.A., 1916, and since pres. same; stockholder in various Calif. banks and corpns. Mason (K.T., 32°, Shriner). Republican. Protestant. *Clubs:* L.A. Country, California (L.A.); Gables (Santa Monica). *Home:* 100 S. Windsor Blvd. *Office:* 720 W. 7th St., Los Angeles.

SCOTT, Daniel Lash, corpn. executive; *b.* Pa., Jan. 23, 1880; *s.* Jacob Ressler and Amanda (Lash) S.; grad. Pa. State Normal Sch., 1896; *m.* Mary Ellen Lenhart, of Pa., June 22, 1904; 1 dau., Mary Frances. Sch. teacher, Pa., 1897-1902; in specification and engring. depts., Westinghouse Elec. & Mfg. Co., East Pittsburgh, Pa., 1902-08, engring. dept. same, 1910-12; with sales dept. Los Angeles Gas & Elec. Corpn., 1908-1910, new bus. dept. 1912-17; chief clk. to sec. 1917-20, statistician 1920-24, adv. mgr. 1924, mgr. pub. relations dept. 1925—. Mem. Pacific Coast Gas Assn., Pacific Coast Elec. Assn. Republican. Mem. M.E. Ch. *Clubs:* City, Electric, Advertising (dir.), Kiwanis (L.A.). *Home:* 404 N. Curtis Ave., Alhambra. *Office:* 810 S. Flower St., Los Angeles.

DAY, Addison B., corpn. official; b. Chicago, Mar. 19, 1874; *s.* Alphonso C. and Elnora (Blanchard) D.; ed. pub schs., Chicago and Los Angeles; *m.* Mabel C. Godfrey, of L.A., Mar. 14, 1900; children—Herbert Godfrey, Robert Addison. Successively salesman, bkpr., chief clk. gas and elec. depts., mgr. appliance dept., auditor, asst. sec., mgr. of operation, gen. supt., vice-pres., exec. vice-pres. and gen. mgr., L.A. Lighting Co. (now the L.A. Gas & Elec. Corpn.), pres. and gen. mgr. same, 1928—. Mem. Amer. Gas Assn., Amer. Inst. of Elec. Engrs., Better Amer. Fed. Assn., Pacific Coast Elec. Assn., Pacific Coast Gas Assn., Commercial Bd. of L.A., L.A. Realty Bd. Republican. Protestant. *Clubs:* Jonathan, California, City, Electric (L.A.). *Home:* 118 N. June St. *Office:* 810 S. Flower St., Los Angeles.

GRAVES, Francis P., invmt. broker; *b.* Alhambra, Calif., Mar. 15, 1895; *s.* Jackson A. and Alice H. (Griffith) G.; ed. U. of Calif.; *m.* Katharine M. Banning, of Los Angeles, July 19, 1922; children—Francis P. Jr., Jane Banning, Selwyn Jackson. Sr. partner, Graves, Banning & Co., invmt. bonds, L.A. Served in U.S.N., 1917-19. Republican. *Clubs:* California, Yacht (L.A.); California Yacht (San Pedro), Midwick Country (Pasadena), Bohemian (San Francisco). *Home:* 1012 W. 31st St. *Office:* 629 S. Spring St., Los Angeles.

BACIGALUPI, James Augustus, banker; *b.* Santa Clara, Calif., Aug. 2, 1882; *s.* Angelo and Luigia (Nascio)

B.; A.B., Santa Clara Coll., 1903; LL.B., Hastings Coll. of Law (U. of Calif.), 1907; LL.D., University of Santa Clara, Calif., 1926; *m.* Mary Ellen Jones, of Santa Clara, July 20, 1909; children—Louise Catherine, Eugenia Marie, James Augustus, Mary Anne. Admitted to Calif. bar, 1907, and began practice at San Francisco; served as counselor Bank of Italy, representing the bank in purchase of banks acquired in creating the Branch Bank orgn.; v.p. Bank of Italy, 1917, and organized its trust dept., pres. since Oct. 1924; pres. Bankitaly Mortgage Co.; v.p. Nat. Bankitaly Co., Calif. Joint Stock Land Bank, Transamerica Corporation; dir. Nat. Fire Ins. Co. Past dir. San Francisco Chamber of Commerce and San Francisco Community Chest. Mem. Native Sons of the Golden West, Young Men's Inst., K.C. Democrat. Catholic. *Clubs:* San Francisco Commercial, Olympic. *Home:* Oak Glen Park, Los Gatos. *Address:* Bank of Italy, San Francisco.

HAMBROOK, Richard Edward, engineer; *b.* Phoenix, Ariz., Oct. 29, 1899; *s.* Richard John and Stella (Bowers) H.; B.S. in elec. engring., Calif. Inst. of Tech., 1921; *m.* Mignon Hamilton, of Los Angeles, June 2, 1926. Formerly engr. and economist, Southern Calif. Telephone Co., Los Angeles, now gen. plant supervisor, in chg. all methods and staff work. Pvt., U.S.A., World War; now 1st lieut., Engr. R.C., U.S.A. Republican. Presbyn. *Home:* 837 Dunsmuir Ave. *Office:* 740 S. Olive St., Los Angeles.

MAIDEN, William Rafter, dentist; *b.* Alpena, Mich., Dec. 24, 1868; *s.* William Perry (M.D.) and Cly (Spaulding) M.; studied medicine under father's instrn., 3 yrs.; *m.* May Gould Chapman, of Long Beach, Calif., 1914; 1 son, Elmer Chapman. Licensed to practice dentistry, Calif., 1904, since practicing in Los Angeles. Served in N.G., 9 yrs. Mem. Dental Golf Assn., of S. Calif. (pres.). Elk, Mason (Shriner). Republican. *Clubs:* Commercial (L.A.), Calif. Country (Culver City). *Home:* 1633 Cimarron St. *Office:* 412 W. 6th St., Los Angeles.

COLYER, Leslie S., banker; *b.* Brooklyn, N.Y., July 27, 1890; *s.* Isaac S. and Rose E. (Staples) C.; LL.B., Hastings Coll. of Law, 1913; *m.* Margaret L. Holmes, of Los Angeles, Nov. 12, 1919. Stenographer, law office, N.Y. City; stenog. and bkpr. 1st Nat. Bank, Bakersfield, Calif., 1909-10; admitted to Calif. bar, 1913; dep. clk. U.S. dist. ct., southern dist. of Calif., 1913-17; admitted to Ariz. bar; asso. with Townsend & Stockton, attys., Phoenix, Ariz., 1917-18; asst. cashier, Farmers & Merchants Bank, Tempe, Ariz., 1918-19; became asso. with trust dept., Hellman Commercial Trust & Savs. Bank (later Merchants Nat. Trust & Savs. Bank, now Bank of Amer. of Calif.), L.A., 1920, asst. trust officer same, 1924—. Mem. L.A. Co. Bar Assn. Republican. Conglist. *Clubs:* University, City, Tennis (L.A.). *Home:* 2429 Argosy Way. *Office:* 650 S. Spring St., Los Angeles.

HUBBARD, Walton, Christian Science lecturer; *b.* Manitowoc, Wis., Oct. 25, 1873; *s.* Harvey Fitzland and Anne Halsted (Warbasse) H.; student Rose Poly. Inst., Terre Haute, Ind., 1 yr.; M.D., Chicago Homœ. Med. Coll., 1901; *m.* Maude Chase, of Marinette, Wis., Nov. 23, 1898; 1 son, Walton. Practiced medicine at Buckley, Wash., and Manitowoc, Wis., 1901-10; Christian Science practitioner, 1910-16, lecturer since 1916. Mason. *Home:* 444 S. Serrano Ave., Los Angeles.

BOWMAN, Denis Evarts, attorney; *b.* Sidney, Kennebec Co., Me., Nov. 10, 1871; *s.* Frank and Augusta (Heath) B.; A.B., Colby Coll., 1893, hon. A.M. (was editor Colby Oracle); *m.* Florence M. Perkins, of Waterville, Me., Feb. 1, 1913. Prin. Waterville (Me.) high sch., later as supt. of city schs. compiled course of study for common schs.; Latin master, William Penn Charter sch., Phila., 1900-03; engaged in law practice, Me., 1903-

10, and Los Angeles, 1910—. Mem. Phi Beta Kappa, Zeta Psi. Democrat. *Club:* University, (L.A.). *Home:* 401 S. Grand Ave. *Office:* 417 S. Hill St., Los Angeles.

HERTZ, Thomas M., auto financier; *b.* Baltimore, Mar. 15, 1895; *s.* Israel and Lena (Bahn) H.; grad. Spencerian Bus. Coll., Baltimore; Drake's Coll., Newark, N.J. Successively dir. Crescent Amusement Co., Los Angeles, 1915; vice-pres. Prudential Auto Finance Co., L. A., 1923; propr. Calif. Auto Exchange, 1920—, and Nat. Auto Finance Co., 1927—, both of L.A.; interested in developing vanadium-gold mine in Ariz. Elk. Republican. Jewish. *Home:* 215 W. 50th St. *Office:* 1306 S. Main St., Los Angeles.

LAWYER, Donald K., realtor; *b.* Spokane, Wash., Sept. 26, 1894; *s.* Jay and Margaret (Kenyon) L.; ed. Phillips Exeter Acad., Exeter, N.H., 1911-13; Dartmouth Coll., 1913-14; U. of Calif., 1914-15; *m.* Constance Brown Guthrey, of Los Angeles, Oct. 11, 1917; children—Constance, Jay II. Sales mgr. Palos Verdes Project; vice-pres. and gen. mgr. Estates Mtge. & Bldg. Co.; asst. sec. of Palos Verdes Corpn. and Reynolds Development Co., all of L.A. Served with U.S.N. R.F., World War. Mem. Chi Phi. Mason. Republican. Protestant. *Clubs:* University, Country (L.A.); Palos Verdes Golf (Redondo), Pacific Syndicate Beach. *Home:* 909 Via Coronel, Palos Verdes Estates. *Office:* 208 W. 8th St., Los Angeles.

COFFIN, Harry Welrose, physician; *b.* Minneapolis, Aug. 21, 1880; *s.* Charles W. and Emma F. (Cook) C.; B.S., Penn Coll., 1907, M.A., 1908; M.D., U. of Ia., 1917; *m.* Lillian Byers Moore, of Mahaska Co., Ia., Dec. 29, 1909; children—Lillian Welrose, Kathleen. Asst. in physiology and pharmacology, U. of Mo., 1908-09; instr. in physiology, U. of Ia., 1909-17; asst. prof. bacteriology, pathology and clin. microscopy, U. of S. Calif., 1917-18; asst. prof. clin. medicine, U. of Ore., 1918-19; now in pvt. practice, specializing in internal medicine, Los Angeles; mem. faculty, post grad. med. sch., U. of Calif., at L.A., 1919—; asst. prof. of tuberculosis, Coll. of Med. Evangelists, L.A., and mem. tuberculosis staff L.A. Gen. hosp., 1926—. Mem. consultation bd., Ore., World War. Fellow A.M.A.; mem. Calif. State, Southern Calif., L.A. Co. med. assns., Trudeau Tuberculosis Soc., S.R., Alpha Tau Omega, Alpha Kappa Kappa. Mason. Republican. Presbyn. *Clubs:* S. Calif. Athletic & Country (L.A.), Sunset Canyon (Burbank), Sea Breeze Beach (Santa Monica). *Home:* 957 4th Ave. *Office:* 307 W. 8th St., Los Angeles.

HICKERSON, George X., realtor, broker; *b.* Vinton, Gallia Co., O., Feb. 28, 1877; *s.* Flemming Mansfield and Julia Armina (Hawk) H.; ed. pub. schs., Mt. Ayr, Ia.; *m.* Olive Mae Kundert, of N.Y. City, June 23, 1909; 1 son, George X. Jr. Asso. with M. E. Smith & Co., whsle. dry goods, Omaha, 1897-1900; night mgr. Hyde Park (Chicago) telephone exchange, 1901; salesman, King-Graham Mfg. Co., Omaha, 1902-06, M. E. Smith & Co., 1906-07; co-organizer, Trussell Mfg. Co., loose leaf book mfrs., N.Y. City, 1907; sec.-treas. same, 1907-13; co-organizer, Hampden Mfg. Co., household spltys., N.Y. City, treas. 1913-15; real estate salesman, Janss Invmt. Co., Los Angeles, 1915-18; in bus. for self, realtor and oil leaser, L.A., 1919-20; co-organizer, Amer. Mtge. Co., L.A., 1920 and since vice-pres. same; co-organizer, Amer. Loan Soc., L.A., 1922, and since vice-pres. same. Mason. Republican. Methodist. (mem. bd. Wilshire M.E. ch., L.A., 1921—; ex-vice-pres. and ex-sec. Men's Club of same). *Homes:* 5022 Rosewood Ave., Los Angeles; (country) 720 Manhattan Ave., Manhattan Beach. *Office:* 1047-49 S. Hill St., Los Angeles.

NELSON, Raymond Alexander, attorney; *b.* Los Angeles, Aug. 18, 1899; *s.* Alexander Philip and Amy Amanda (Stephens) N.; ed. U. of S. Calif. Coll. of Law. Observer, L.A. sta., U.S. weather bur., 1917-20; meteorologist, dept. of meteorology, L.A. Chamber of Commerce, 1920-24; engaged in law practice, L.A., 1927—; vice-pres., dir. and counsel, Preswin Invmt. Co., L.A. In tr. during World War, while in civil service of U.S.; capt. Signal Corps Res., U.S.A., 1923—. Author of various papers on meteorology. Mem. Amer. Meteorol. Soc., S. Calif. Acad. of Sciences, L.A. Co. Bar Assn., S.A.R. (charter mem. L.A. chap.), Res. Officers' Assn. of U.S., Army, Navy & Marine Corps Assn. N.S.G.W. Republican. Protestant. *Clubs:* City (L.A.), Nat. Travel (N.Y. City). *Home:* 312 N. Juanita Ave. *Office:* Pershing Square Bldg., Los Angeles.

GUASTI, Secondo Jr., vineyardist; *b.* Los Angeles, Apr. 14, 1891; *s.* Secondo and Louisa (Amillo) G.; ed. Belmont (Calif.) schs.; *m.* Gertrude L. Orcutt, of L.A., Sept. 19, 1923; children—Secondo III, William Orcutt. Entered employ Italian Vineyard Co., L.A. and Guasti, Calif., 1912, and became vice-pres. and asst. mgr., 1919, pres. and gen. mgr. 1927—; manages company's 5000 acre vineyard at Guasti; pres. Guasti-Giulii,

Inc., auto tire distributors, L.A.; mem. regional bd. Bank of Italy. Mem. Calif. Vineyardists' Assn. (dir.), Mchts. & Mfrs. Assn., L.A. bd. of Trade, L.A. Realty Bd. Republican. Catholic. *Clubs:* California, Jonathan, Uplifters (L.A.); Beach (Santa Monica), Rainbow Angling (Redlands), Lomita Gun (Sunset Beach), La Grulla Gun (Ensenada, Mexico), Bear River Gun. *Home:* Guasti. *Office:* 1248 Palmetto St., Los Angeles.

McNAB, John L., attorney; *s.* Alexander and Susan (Park) M. Prominent San Francisco atty.; nominated Herbert Hoover for the presidency, Rep. Nat. Conv., Kansas City, 1928. Republican. *Home:* Palo Alto. *Office:* Crocker 1st National Bank Bldg., San Francisco.

DANIELS, Earle M., attorney; *b.* Batavia, Ill., Aug. 20, 1888; *s.* George Maitland and Kate J. (Abernathy) D.; ed. Wheaton (Ill.) Coll., 1908; Northwestern U. Law Sch., Evanston, Ill., 1909; LL.B., U. of S. Calif., 1912; *m.* Ethel F. Long, of Los Angeles, Mar. 28, 1913; children—Earl Martin Jr., Robert Burdette. Admitted to Calif. state bar, 1912, and since engaged in law practice, L.A.; city atty. Eagle Rock, Calif., 1917—; atty. and mem. advisory bd. Eagle Rock Security Tr. & Savs. Bank; chmn. dept. 2, administrative com., Calif. State Bar.

Mem. Amer. and Calif. bar assns., L.A. Co. Bar Assn. (grievance com., 1922—), Eagle Chamber Commerce (pres. bd. trustees, 1919—), L.A. Chamber Commerce, Delta Chi. Republican. Baptist. *Clubs:* L.A. Athletic, Southern Calif. Athletic (L.A.); Oakmont Country (Glendale). *Home* 2110 Hill Dr. *Office:* 541 S. Spring St., Los Angeles.

MARTIN, Marshall Lee, physician, surgeon; *b.* Cook Co., Tex., Dec. 27, 1878; *s.* Marshall Monroe and Susan Ann (Hathaway) M.; ed. Pomona Coll., 1900-02; M.D., U. of Calif., 1907; *m.* Florence H. Miller, of Los Angeles, Apr. 11, 1908; children—Marjorie Lee, Lowell Miller. House physician, Santa Fe Coast Lines hosp., L.A., 1907-08; in gen. med. and surg. practice, L.A., 1908—; attending surgeon, Griffin Ave. Maternity hosp., L.A., 1909-18, S.P. Co. emergency hosp., L.A., 1909-25. Mem. examining bd., L.A., World War; commd. capt. Med. Corps, U.S.A., but did not accept as hostilities had ceased. Mem. W.O.W., M.W.A. Republican. Baptist. *Address:* 2702 N. Broadway, Los Angeles.

COPP, Andrew James, attorney; *b* Millerton, Dutchess Co., N.Y., Oct. 15, 1880; *s.* Andrew James and Carrie Pettie (Bostwick) C.; A.B., Stanford U., 1902; studied law, U. of Mich., 1903; *m.* Cora E. Lord, of Conway, N.H., and Los Angeles, Nov. 26, 1912; children—Andrew James III, Jane Pendexter. Engaged in pvt. law practice, L.A.; mem. municipal charities commn., L.A., 1913-15; mem. L.A. bd. of ed., 1915-17. Pvt., 1st lieut., capt. and maj., Inf. and Judge Adv. Gens. Dept., Calif. N.G., 1904-18; maj. and lieut.-col., Judge Adv. Gens. Dept., U.S.A., 1918-19; now lieut.-col., Judge Adv. Gens. Dept. Res., U.S.A. Mem. Amer., Calif. and L.A. Co. bar assns., Conservation Assn. of S. Calif., L.A. Chamber Commerce (dir. 3 yrs., chmn. mil. and naval affairs com. 16 yrs.), Amer. Legion, S.R., Soc. of Colonial Wars (chancellor), Army, Navy & Marine Corps. Assn. Mason (K.T., 32°, Shriner; high priest, Signet Chap. 57, R.A.M., 1909; comdr. L.A. Commandery 9, K.T., 1912; grand warden, Grand Commandery, K.T., 1920, grand comdr. 1928). Republican. Protestant. *Clubs:* Jonathan, Stanford (L.A.). *Home:* 414 Muirfield Rd. *Office:* Copp Bldg., Los Angeles.

MacKEIGAN, Alexander, bldg. and land appraiser; *b.* Nova Scotia, May 8, 1873; *s.* Alexander and Christene (MacDonald) M.; ed. pub. schs., Can.; Bryant & Stratton Commercial Coll., Boston. Identified with real estate interests and promotions, Los Angeles, 1893—; now mem. Mines & MacKeigan, land and bldg. appraisers, L.A.; land valuation expert, L.A. Co. joint bur. of appraisal, 1915-16; sec. Bible Inst., (L.A.). Republican. Presbyn. *Clubs:* City, Celtic (L.A.). *Home:* 1965 Verdugo Knolls Dr., Glendale. *Office:* 639 South Spring St., Los Angeles.

ROSEBERRY, Louis Heaton, banker; *b.* Oakland, Calif., Feb. 5, 1880; *s.* James Swan and Emma Jane (Adamson) R.; grad. Stanford U., 1903; *m.* Jeanette Morton, June 20, 1912; 1 dau., Patricia. Admitted to Calif. state bar, 1904; practiced law, Santa Barbara, 1904-12; mem. Calif. state senate, rep. 34th senatorial dist., 1908-12; author of employer's liability and workmen's compensation laws; atty. for Calif. state bd. of health, by apptmt. of Gov. Johnson, 1910-14; atty. for Calif. state bd. of pharmacy, 4 yrs.; estab. trust dept. of Security Trust & Savs. Bank (now Security-First Nat. Bank of L.A.), Los Angeles, 1912, now vice-pres. and a dir. of bank and head trust dept. Mem. legal advisory bd., L.A., World War. Author of numerous articles on trust banking pub. in newspapers and mags. Mem. Amer. Bankers Assn. (mem. exec. com. of trust co. div., 1921-24; chmn. com. on research, trust co. div. 1924—), Amer. and L.A. Co. bar assns., Calif. Bankers Assn. (estab. trust sec. same; pres. 3 yrs., now dir.), Calif. Protective League (pres. 1920), S.R. Republican. Presbyn. *Clubs:* California, University, Tennis (L.A.); Beach (Santa Monica). *Home:* 16 Laughlin Park, Hollywood. *Office:* Security-First Nat. Bank of Los Angeles, Los Angeles.

KINGWELL, Charles Aloysius, manufacturer; *b.* San Francisco, Jan. 8, 1884; *s.* Vincent Thomas and Louise (Harkin) K.; ed. pub. schs., S.F.; *m.* Arlie Stone, of Sacramento, Calif., Sept. 7, 1911; 1 dau., Patricia Louise. Entered brass goods mfg. bus. in foundry (estab. by father 1885), 1906, now Kingwell Bros., brass foundry, S.F., partner in same. Mem. Industrial Assn. of S.F., Pacific Coast Foundry Assn. (dir.). Catholic. Republican. *Club:* Mill Valley (Calif.) Country. *Home:* 219 Tennyson Ave., Palo Alto. *Office:* 444 Natoma St., San Francisco.

MORTON, Harold C., attorney; *b.* Los Angeles, May 17, 1895; *s.* John and Lillian (Bowers) M.; LL.B., with highest honors, U. of S. Calif., 1916; *m.* Dorothy Frances Smith, of L.A., Dec. 23, 1916; children — Barbara Jean, Betty Margaret, Lindley C., Dorothy Virginia. Admitted to Calif. state bar, 1916, and since has engaged in law practice in L.A.; asso. with

Congressman Joe Crail until 1927; mem. Fredericks & Hanna (now Fredericks, Hanna & Morton), L.A., 1927—; specializes in corpn. law and oil litigation; owner of an alfalfa and fruit ranch, Riverside Co., Calif. Lieut. Inf., N.G., 1918; with U.S.A. Air Service, part 1918. Mason. Republican. *Clubs:* Athletic (L.A.), California Country (Culver City). *Home:* 457 S. Kingsley Dr. *Office:* Pacific Mutual Bldg., Los Angeles.

WILKINSON, James Weddell, broker; *b.* Jacksonville, Fla., May 21, 1875; *s.* James and Amelia Sophia (Cross) W.; ed. Oberlin (O.) Coll.; *m.* Mary Eliza Vail, of Los Angeles, June 30, 1920; 1 son, James Vail. Engaged in brokerage bus. Daytona, Fla.; city clk. Daytona, 1896-1906; realty and ins. broker, operating under own name, L.A., 1906—; dir. U. S. Grant Hotel, San Diego. Republican. Conglist. *Clubs:* California, Country, Garden (L.A.), Beach (Santa Monica). *Home:* 305 S. Occidental Blvd. *Office:* 650 S. Grand Ave., Los Angeles.

WEBSTER, Edgar L., ins. agents' counselor; *b.* Northfield, Minn., May 12, 1860; *s.* Ranson F. and Laura (Swift) W.; ed. pub. schs., Northfield; *m.* Ann Ranahan, of Seattle, Wash., Dec. 7, 1907; children—Edgarita, Ferris M. Former pres. associated charities, Seattle; now agts. counselor, N.Y. Life Ins. Co., at L.A.; pres. and dir. Merchant's Finance Corpn., L.A.; vice-pres. and dir. New Eng. Furn. Co., Glendale and Long Beach; sec., treas. and dir. Williams Plan Co., salary loans, L.A. Mason (Shriner). Republican. *Clubs:* Breakfast, Wilshire Country (L.A.); Casa del Mar (Santa Monica); La Grulla Gun (Ensenada, Mexico); Arctic (life, ex-pres.), Seattle. *Home:* 664 S. Highland Ave. *Office:* 908 S. Olive St., Los Angeles.

FREDERICKS, John D. Jr., attorney; *b.* Los Angeles, 1900; *s.* John Donnan and Agnes M. (Blakeley) F.; LL.B., Stanford U.; *m.* Elizabeth L. Watt, 1922; children—John D. III, Mary Elizabeth. Became asso. with Fredericks & Hanna, attys., L.A., admitted to partnership 1927, firm now known as Fredericks, Hanna & Morton. Served in Med. Corps, U.S.N., on convoy duty 22 months, World War. Mem. Amer. and L.A. Co. bar assns., Alpha Delta Phi. *Club:* California (L.A.). *Address:* Pacific Mutual Bldg., Los Angeles.

SHAY, Weston Walter, dentist; *b.* San Bernardino, Calif., Jan. 4, 1894; *s.* Walter Alexander and Matilda (McCoy) S.; D.D.S., U. of S. Calif., 1918; *m.* Helen Irene Mewhort, of Toledo, O., Apr. 3, 1920; 1 son, Robert Weston. Engaged in practice of dentistry, Los Angeles, 1919—. Dental asst. U.S.A., World War; commd. 1st lieut., O.R.C. Mem. Amer. and S. Calif. dental assns., Delta Sigma Delta. Mason (32°, Shriner). Republican. *Clubs:* Jonathan, 233 (L.A.). *Home:* 1208 S. St. Andrews Pl. *Office:* Story Bldg., Los Angeles.

MONNETTE, Orra Eugene, banker, lawyer; *b.* nr. Bucyrus, O., Apr. 12, 1873; *s.* Mervin Jeremiah and Olive Adelaide (Hull) M.; desc. Isaac Monnet, who settled in Calvert County, Md., abt. 1700; B.A., Ohio Wesleyan U., 1895; *m.* Ella Elizabeth Crim, of Galion, O., Oct. 5, 1891; *m.* 2d, Carrie Lucile Janeway, of Columbus, O., Nov. 6, 1895; *m.* 3d, Helen Marie Hull, of Los Angeles, Dec. 15, 1917; 1 dau., Helen Hull. Admitted to Ohio bar, 1896, and practiced at Bucyrus, later at Toledo; continued practice Los Angeles, 1907; pres. and dir. Citizens Trust and Savings Bank, 1912 to 1922; founder and organizer, 1923, of Bank of America, Los Angeles, and of Lincoln Mortgage Co. of Calif.; dir. Citizens Nat. Bank, Commercial Nat. Bank, Los Angeles; chmn. bd. Americommercial Corpn., 1927, now dir. and vice chmn. bd.; mem. gen. exec. com. and chmn. regional bd. (L.A.) of Bank of Italy Nat. Trust and Savings Assn., San Francisco, Calif.; treas. Prudential Building and Loan Assn. of Los Angeles. Mem. Municipal Annexation Commn. of Los Angeles by appmt. of mayor; pres. bd. Los Angeles Library; mem. City Planning Commn.; mem. Bd. of Freeholders of L.A., adopting City Charter, 1924; pres. Business Men's Co-operative Assn. Mem. State Council of Defense (Calif.), World War; capt. Team 25, Liberty Loan Campaign. Mem. Am., Ohio State, Calif. and Los Angeles bar assns., Soc. Mayflower Descendants, Huguenot Soc. America, Soc. Colonial Wars, S.R., S.A.R., Order of Washington, Soc. War of 1812, Order of Founders and Patriots of America, Phi Beta Kappa, Phi Kappa Psi (nat. pres. 1911-12). Republican. Methodist. Mason (32°, K.T., Shriner), K.P., Elk. *Clubs:* Union League (San Francisco); California, Jonathan, Athletic, City, Masonic, Breakfast, Uplifters, Scuties, Country, Casa del Mar, Southern Calif. Athletic and Country. *Author:* Monnett Family Genealogy, a Huguenot Lineage, 1911; California Chronology, 1915; Red Shining Star (verse), 1926; also numerous brochures and articles on genealogy. *Editor:* Spirit of Patriotism (year book Soc. Sons of Revolution in State of Calif.), 1915. *Home:* 350 S. Oxford Ave. *Office:* 501 W. 7th St., Los Angeles.

DAYTON, Lee Augustus, attorney; *b.* Salinas, Calif., Jan. 19, 1894; *s.* Chauncey A. and Jane (Archer) D.; ed. Stanford U., 1912-15; U. of Mich. Law Sch., 1915; U. of Chicago Law Sch., 1915-17, LL.B., 1920; *m.* Edna Adele Stearns, of San Francisco, Calif., 1921. Engaged in law practice, Salinas, 1921, and Los Angeles, 1922—. Lieut. F.A., U.S.A., 1917-19. Mem. Amer. and L.A. Co. bar assns., Delta Chi. Independent. Protestant. *Clubs:* Athletic, City (L.A). *Home:* 2326 W. 24th St. *Office:* Pacific National Bank Bldg., Los Angeles.

STANLEY, Edgar Steele, warehouseman; *b.* Arroyo Grande, Calif., Dec. 27, 1882; *s.* Henry Y. and Hattie (Ent) S.; ed. pub. schs., Los Angeles; *m.* Mary M. Aspinall, of L.A., Mar. 8, 1902; children—Maryann (Mrs. Halverson), Edgar Morgan. Owner, Star Truck & Warehouse Co., L.A.; vice-pres. Overland Freight Package Co., L.A., 1928—; dir. Universal Carloading & Distributing Co., L.A., and L.A. Mercantile Co. Dir. Nat. Team & Motor Truck Assn., Calif. Warehousemen's Assn., L.A. Draymen's Assn., and L.A. Warehousemen's Assn.; mem. Mchts. & Mfrs. Assn., L.A. Credit Men's Assn. Republican. Protestant. *Clubs:* Jonathan, Lions, Traffic (L.A.). *Home:* 173 S. Beachwood Dr. *Office:* 1827-53 Industrial St., Los Angeles.

SHEPHERD, Hovey L., physician; *b.* Belfast, Me., Aug. 16, 1869; *s.* Freeman W. and Martha B. (Dodge) S.; ed. Kents Hill Sem., 1883-88; Ph.B., Boston U., 1892, M.B., 1894, M.D., 1895; *m.* Ethel A. Weeks, of Salem and Winchester, Mass., Oct. 6, 1904. Asso. prof. materia medica, Boston U., med. sch., 1898-1909; pvt. practice med., Los Angeles, 1909—. Elk, Mason (32°, Shriner), Odd Fellow. Republican. Conglist. *Clubs:* City (L.A.), La Grulla Gun (Ensenada, Mex.). *Home:* 845 Windsor Blvd. *Office:* O. T. Johnson Bldg., Los Angeles.

SCATENA, Lorenzo, banker; *b.* Lucca, nr. Florence, Italy, Feb. 10, 1850; *s.* Francesco and Florinda (Massoni) S.; attended common schools in Italy until twelve yrs. of age when he sailed for America, arriving in New York in mid-winter. En route he was complimented by ship-captain for his adeptness in the duties of a sailor and particularly for his agility in climbing the mast faster than any member of the crew. With California as his goal he took passage for Colon from where he was obliged to walk most of the way across the tropical Isthmian wilderness to the Pacific Coast because of the fact that the Isthmian Railway was not then completed. Was forty-six days aboard ship from Panama to San Francisco where he arrived in 1862. Years of work as a laborer in the California fields and vineyards followed, during which period he married, reared three children, Henry,

Florence and Pearl, and was left a widower. Subsequently, in 1876, while witnessing the unloading of a cargo of strawberries from the steamer Relief, at the old Jackson Street wharf, San Francisco, he met Mrs. Virginia Giannini, a widow with three small children, namely Amadeo Peter, now chairman of the advisory committee of the Bank of Italy, N.T. & S. Assn.; Attilio H., now chairman board of directors, The Bank of America, N.A., New York, and George, now president of L. Scatena & Co., commission merchants, San Francisco. He married Mrs. Giannini after brief courtship. Subsequently engaged in farming at San Jose, several years; became fruit buyer for a San Francisco commission firm at $200 per month, which was increased after the first month to $250; he remained with this firm several months. He realized a profit of approximately $5,000 on 300 tons of grapes, which shipment his employer had refused to accept, and with the proceeds of this sale established the firm of L. Scatena & Co., fruit and produce, San Francisco; his first month's profits, $1,500, he changed into $20 gold pieces and showered into the lap of his wife. With his stepson, A. P. Giannini, he established the Bank of Italy, San Francisco, in October, 1904, and he served as its first president for eight years. He made millions of dollars for more than fifty of his friends, during his active career. Mr. Scatena is now chairman of the board of directors of the Bank of Italy National Trust & Savings Association and chairman of the National Bankitaly Co. Catholic. *Club:* Olympic (S.F.). *Home:* 160 Berkeley Ave., Sausalito. *Office:* 1 Powell St., San Francisco.

OSTER, Frank Frederick, attorney; *b.* Sparta, Monroe Co., Wis., June 3, 1860; *s.* Michael P. and Magdalena (Titus) O.; A.B., U. of Wis., 1882; *m.* Elsie M. Donald, of Pictou, N.S., and Colton, Calif., Oct. 15, 1891; 1 son, Donald Titus. Read law office of Morrow & Masters, Sparta, Wis.; police judge, while reading law, Sparta; admitted to state bars, Wis., 1885, Calif., 1886; co-organizer City of Colton, Calif., 1886, 1st Nat. Bank of Colton, Colton City Water Co. and Consol. Abstract Title Guaranty Co. of San Bernardino; became law partner of W. J. Curtis, S.B., 1891; city atty. Colton, 1892-94; dist. atty. S.B. County, 1893-95; judge, superior ct. S.B. County, 1897-1915; engaged in law practice, Los Angeles, 1915—. Chmn. com. which drafted and secured passage of present Calif. juvenile ct. law; author of sec. 4½, art. VI, Calif. constitution, and sec. 1871, Calif. penal code. Former 1st lieut. Sparta Rifles, later absorbed by Wis. State Guard. Mason (32°, Shriner), Elk. Republican. Presbyn. *Club:* Jonathan (L.A.). *Home:* 2106 8th Ave. *Office:* 530 W. 6th St., Los Angeles.

BONNER, Walter Pernell, merchant; *b.* Rochester, Minn., Sept. 28, 1890; *s.* Robert and Anna A. (Reilly) B.; ed. pub. and pvt. schs., Chicago. Engaged in sporting goods bus., Los Angeles. Mem. F.O.E. Democrat. *Address:* 1126 E. 58th Pl., Los Angeles.

GRIFFITH, David Wark, mot. picture producer-director; *b.* LaGrange, Ky., Jan. 3, 1880; *s.* late Brig. Gen. Jacob Wark (C.S.A.) and Margaret (Oglesby) G.; ed. under pvt. tutors. Began as reporter and dramatic critic on Louisville (Ky.) Journal; actor on legitimate stage several yrs.; identified with mot. picture industry since 1908, first as an actor, then as director for Biograph Film Co.; joined Mutual-Reliance in 1912; later became an independent producer; now founder-member and dir. United Artists Corpn., pres. and dir. D. W. Griffith Corpn., and dir. Bank of Italy. Has produced 430 pictures at total cost of $13,000,-

000. Outstanding productions: The Birth of a Nation; Hearts of the World; Intolerance; Broken Blossoms; The Love Flower; The Idol Dancer; The Battle of the Sexes; Way Down East; Dream Street; Orphans of the Storm; One Exciting Night; White Rose; America; Isn't Life Wonderful; Sally of the Sawdust; That Royle Girl; Sorrows of Satan; Drums of Love; etc. *Author:* The Fool and the Girl, 1912; Memoirs; also 300 motion picture plots and stories. Mem. U.S. Army Intelligence staff during World War; comm'd. by Allies to make Hearts of the World (picture drama of war designed to promote enlistments). *Home:* Ambassador Hotel, Los Angeles. *Address:* United Artists Studio, Hollywood.

HORNE, Clifford Richard, investment broker; *b.* Iowa City, Ia., Aug. 2, 1882; *s.* Joseph Winfield Scott (dec.) and Harriet (Ruhe) H.; ed. Culver (Ind.) Mil. Acad., 1902; S. Calif. Bus. Coll., Los Angeles, 1903; *m.* Inez Verene Everett, of L.A., Aug. 14, 1907. Bond officer Mchts. Bank of L.A., 1905-06; v.p. and sec. Elliott Horne Co., L.A., 1906-26; pres. Harbor Housing Corpn., L.A., 1924; now engaged as investment broker, L.A. Republican. *Clubs:* Uplifters', L.A. Athletic, Advertising, Wilshire Country (L.A.); Gables (Santa Monica), Pacific Coast (Long Beach). *Home:* 218 S. Windsor Blvd. *Office:* Spring Arcade Bldg., Los Angeles.

TREANOR, John, corpn. official; *b.* Fall River Mills, Calif., July 31, 1883; *s.* James Henry and Mary (Harrington) T.; ed. pub. schs., Calif.; *m.* Catherine Elizabeth Coghill, of Oakland, Nov. 26, 1907; children—Thomas Coghill, John Stanly, Mary Elnore. Sales mgr. Riverside Cement Co., Los Angeles, 1907-09, vice-pres. and gen. mgr., 1910-26, pres. 1926—, also dir.; vice-pres. and gen. mgr. San Diego Water Supply Co., hdqrs. L.A., 1919-26, pres. 1926—; pres. and dir. Golden State Portland Cement Co., L.A.; vice-pres. San Diego County Water Co., hdqrs. L.A.; dir. Amer. Capital Corpn., Henshaw Invmt. Co., Pacific Investing Corpn., Security Title Ins. & Guarantee Co., John M. C. Marble Co., and Union Bank & Trust Co., all of L.A.; trustee, Good Samaritan hosp., L.A., Pomona Coll., Claremont, and Claremont (Calif.) Colls. Mem. Portland Cement Assn. (dir.). Republican. *Clubs:* California, University, Wilshire Country (L.A.); Pacific Union (San Francisco). *Home:* 247 Muirfield Rd. *Office:* Corporation Bldg., Los Angeles.

JACOBSON, Harry P., physician; *b.* Warsaw, Poland, July 14, 1888; *s.* Aaron M. and Judith (Solai) J.; ed. Ohio Mechanics' Inst., 1910-11; grad. Coll. Phys. & Surg., U. of S. Calif., 1916; studied sociology, social psychology, logic, etc., U. of S. Calif. and U. of Calif., 1919, 1920 and 1921; post grad. studies, dermo-pathology and mycology, Columbia U., U. of Vienna, and in Paris and London; *m.* Miriam Friedman, of Woodbine, N.J., Aug. 30, 1912; 1 dau., Shifreh Judith. Engaged in med. practice, Los Angeles, 1917—, limited to dermatology and syphilology, 1925—; instr. in dermatology, Coll. of Phys. & Surg., U. of S. Calif., 1917-20; now attending dermatologist, L.A. Gen. hosp. and mem. various other hosp. staffs. Served in Med. Corps, U.S.A., World War; commd. 1st lieut. 1917. Author of numerous articles pub. in various med. jours.; formerly pub. and managing ed. Calif. Jewish Review, L.A. Mem. Amer. and Calif. med. assns.; L.A. Co. Med. Assn. (chmn. dermatol. sec. 1926), Palestine Foundation Fund Soc. of L.A. (chmn. 1922-1925), Mt. Sinai Hosp. Assn. (chmn.). Mason. Jewish. *Club:* Maimonides Med. (exec. sec.), (L.A.). *Home:* 432 S. Hobart Blvd. *Office:* 1016 S. Alvarado St., Los Angeles.

SPECHT, Christian, mcht., mfr.; *b.* Germany, Nov. 1, 1847; *s.* Henry and Amelia (Hennesey) S.; ed. grade schs., Germany; *m.* Caroline Gaiser, of Ohio, 1878; children—Joseph C. (dec.), Mary (Mrs. A. Lichtenberger). In sheet metal business, Cincinnati, O., 1865-80; in chg. metal installations, for U.P. R.R., C.B. & Q. Ry., C.M. & St.P. Ry. and C., R.I. & P. Ry., at Omaha, Neb., 1880-94; served as mem. of Neb. state legislature and of Omaha bd. of ed. and city council; estab. Calif. Cornice Works, Los Angeles, 1894, now pres. and dir. same; dir. California Bank and Angelus Securities Corpn., both of L.A. Mason (Shriner), K.P. Republican. Lutheran. *Home:* 5034 Monte Vista Blvd. *Office:* 1620 N. Spring St., Los Angeles.

GALBRETH, Ross Morgan, judge; *b.* Carnegie, Allegheny Co., Pa., Jan. 4, 1879; *s.* Eli Edgar and Anna Mary (Taggart) G.; ed. Occidental Coll., Los Angeles, and U. of S. Calif. Law Sch.; *m.* Louise G. Brigden, Aug. 15, 1905 (dec.); children—Helen Louise, Mary Elizabeth; *m.* 2nd, Belle B. Whitaker, of L.A., June 2, 1915. Engaged in gen. bus. in L.A. until 1912;

admitted to Calif. bar, 1913; partner with father in law firm Galbreth & Galbreth, L.A., 1913-21; engaged in pvt. law practice, L.A., 1921-26; appt. judge municipal court of L.A., 1926, an office then created, re-elected 1927; also dir. Maternity Cottage (charitable hosp.), L.A. Served as mem. Co. A., 7th Calif. Vol. Inf., during Spanish-Amer. War and with 7th Regt., Calif. Nat. Guard, on duty after San Francisco fire, 1906. Mem. U.S.W.V. (dept. comdr., 1921), L.A. Community Chest (dir.). Mason (32°). Republican. Protestant. *Home:* 434 S. Harvard Blvd. *Office:* Municipal Court Bldg., Los Angeles.

SCHWAB, Paul Edward, attorney; *b.* Ft. Collins, Colo., Mar. 1, 1896; *s.* J. and Clara (Eppens) S.; A.B., Pomona Coll., Claremont, Calif., 1917; LL.B., Harvard U., 1920; *m.* Florence Hunnewell, of Beverly Hills, Calif., Mar. 26, 1921; children—Alice Hunnewell, Paul Edward Jr. Admitted to Calif. state bar, 1920; began law practice with O'Melveny, Milliken & Tuller (now O'Melveny, Tuller & Myers), Los Angeles, 1920, mem. of firm, 1925—; city atty. Beverly Hills, 1922-24; mem. city council, Beverly Hills, 1926—; mem. bd. of dirs. metropolitan water dist., 1928—; as splst. in municipal corpn. bonds has passed upon hundreds of issues, including those of the L.A. Co. flood control dist., L.A. high sch. dist. and L.A. city sch. dist., 1924; is active in promotion of project to obtain water supply for southern Calif. from Colo. river at, or nr., proposed Boulder dam. 2nd lieut. U.S. Inf., Sept.-Dec. 1918; stationed at Camp Grant, Ill. Mem. L.A. Co. Bar Assn. (mem. constl. law com.), Kappa Delta, Phi Beta Kappa. Republican. Conglist. *Clubs:* Chancery (pres. 1928), University (L.A.); Men's (Beverly Hills), Deauville Beach (Santa Monica). *Home:* 704 N. Roxbury Dr., Beverly Hills. *Office:* Title Ins. Bldg., Los Angeles.

STEWART, Steele Fuller, orthopedic surgeon; *b.* Des Moines, Ia., Mar. 18, 1891; *s.* Seth Fuller and Eliza Letitia (Steele) S.; B.S., Westminster Coll., New Wilmington, Pa., 1912; M.D., U. of Pa., 1918; *m.* Ruth Elizabeth Sawyer, of Boston, Dec. 30, 1921; children—Sara Letitia, Carolyn, Steele Fuller Jr. House surgeon, Peter Bent Brigham hosp., Boston, 1918-19; orthopedic house officer, Children's hosp., Boston, 1920, and Mass. Gen. hosp., Boston, 1921; engaged in pvt. practice, Los Angeles, 1922—; asso. orthopedic surgeon, Children's hosp., L.A., 1922—. Has contributed valuable data to the med. profession re. sympathetic nervous system and its relation to rigidities following birth injuries to the brain; author of several articles dealing with infantile paralysis, fractures and deformities. On inactive list, Med. Enlisted Res. Corps, U.S.A., 1917-19. Mem. Amer., Calif. State and L.A. Co. med. assns., L.A. Orthopedic Soc., Calif. Taxpayers' Assn. Republican. Presbyn. *Home:* 2638 Brighton Ave. Office: 2007 Wilshire Blvd., Los Angeles.

LYSTER, Theodore Charles, physician; *b.* Ft. Larned, Kan., July 10, 1875; *s.* William John and Martha Guthrie (Doughty) L.; Ph.B., M. D., U. of Mich.; *m.* Lua Withenbury, of Cincinnati, O., Jan. 10, 1907; children — Russell Withenbury, Theodore Charles Jr. Entered U.S.A. as 1st lieut. Med. Corps., 1900; assgd. to Manhattan Eye & Ear hosp., 1902-04, Ancon Hosp. Canal Zone, 1904-09; in chg. eye work Div. Hosp., Manila, P.I., 1910-13; post surgeon, Ft. Stotsenburg, P.I., 1913; in chg. health dept., Vera

Cruz, Mex., 1913-14; assgd. to Washington, D.C., as attending surgeon, 1914-17; served early part World War in chg. dept. of head surg., Med. Dept., U.S.A., later apptd. chief surgeon, U.S.A.A.S., part time with A. E.F.; retired Feb. 1919 after serving in all grades from 2nd lieut. to maj. gen.; dir. yellow fever research for Rockefeller Foundation, 1919-21; engaged in pvt. med. practice, Los Angeles, 1921—; mem. staffs Good Samaritan, St. Vincent's, and Gen. hosps. (all L.A.), and Hollywood hosp. Awarded D.S.M. by U.S. govt. for services as chief surgeon U.S.A.A.S., World War. Mem. A.C.S., A.M.A., Amer. Otol., Rhinol. & Laryngol. Soc., Assn. Mil. Surgeons, Calif. State Med. Assn., Pac. Coast Oto-Ophthal. Soc., S. Calif. Med. Assn., L.A. Clin. & Path. Soc., L.A. Ophthal. Soc., L.A. Surg. Soc., L.A. Co. Med. Assn. Republican. Episcopalian. *Clubs:* Calif., Westport Beach, Tennis (L.A.); Athletic (N.Y.). *Home:* 2641 N. Vermont Dr. *Office:* 1930 Wilshire Blvd., Los Angeles.

BAILEY, William Carey, physician; *b.* Morris, Ill., Mar. 26, 1863; *s.* Gilbert Stephen and Sarah Eloise (Bunnell) B.; ed. Sch. of Pharmacy, U. of Mich., 1878-79; C.M. and M. D., San Francisco Med. Coll. and Calif. Med. Coll., 1903; D.O., Calif. Coll. of Osteopathy, 1905; *m.* Clara Burns, of Los Angeles, Oct. 14, 1916. Engaged as pharmacist, Colton, Calif., 1883; 1st editor Riverside Daily Enterprise, 1887; founder-editor Colton

News, 1890-94; prof. chemistry and metallurgy, S.F. Dental Coll., 1899-1900; prof. chemistry and toxicology, Calif. Coll. of Osteopathy, S.F., 1902-06; active in volunteer work as physician following S.F. fire, 1906; ordained clergyman in Christian (Disciples) Ch., S.F., 1909; lecturer on science, philosophy and religion in all Pacific coast states, 1900-12; editor Pacific-Prohibitionist, L.A., 1912; engaged practice medicine, L.A., 1913—. Mem. Royal Arcanum (past regent and acting state supervising med. examiner), K. of P. (past chancellor and examiner for insurance dept.). Republican. Baptist. *Home:* 801 N. LaFayette Park Pl. *Office:* American Bank Bldg., Los Angeles.

NEAL, Marshall S., merchant; *b.* Kansas City, Mo., Apr. 20, 1890; *s.* F.P. and Ida D. (Adkins) N.; Ph.B., Sheffield Sci. Sch., Yale U., 1911; *m.* Mary Oglebay, of Kansas City, Sept. 10, 1924. Operated retail auto sales agencies, Kansas City and Joplin, Mo., Kansas City, Kan., and Tulsa and Oklahoma City, Okla., 1908-21; whsle. and retail mfg., packing and sale of fancy packed Calif. dried fruits, Pasadena, Calif., 1922—. Served U.S.A.A.S., World War; commd. 2nd lieut., Apr. 1918; officer in chg. flying, Carruthers' Field, Ft. Worth, Tex., July-Oct. 1918. Republican. Baptist. *Clubs:* Midwick Country (Pasadena), Calif. (Los Angeles), Valley, Montecito Country (Santa Barbara), Wagas Duck. *Home:* 1804 Foothill St., S. Pasadena. *Office:* 1010 E. Green St., Pasadena.

DARSIE, James A., manufacturer; *b.* Pittsburgh, Pa., Oct. 29, 1882; *s.* James and Jean (McGrew) D.; ed. Shadyside Acad., Pittsburgh, 1896-1902; C.E., Lafayette Coll., Easton, Pa., 1907; *m.* Florence A. Brace, of Pittsburgh, Oct. 27, 1909. Asst. div. engr. maintenance of way dept., Pa. R.R., 1909-15; asso. with Standard Steel Car Co., Pittsburgh, 1915-19; formed Darsie Mfg. Co. Inc., mfrs. auto accessories, Los Angeles, 1921, now pres. same. Asst. chief engr. ordnance dept., Standard Steel Car Co., engaged in mfg. howitzers for U.S. govt., World War. Mem. Theta Delta Chi. Republican. Presbyn. *Clubs:* Midwick Country, Valley Hunt, Athletic & Country (Pasadena); Commercial, Optimists, Breakfast, Paradise Trout (L.A.); Beach (Santa Monica), Duquesne (Pittsburgh). *Home:* 1200 S. Oak Knoll, Pasadena. *Office:* 121 W. 35th St., Los Angeles.

KELLOGG, Marvin Roser, ins. broker; *b.* Chicago, Dec. 27, 1900; *s.* King Goshen and Marguerite Louise (Roser) K.; ed. U. of Pa.; *m.* Elizabeth M. Lippincott, of Hollywood, Calif., Nov. 17, 1926. Formerly exec. head Kellogg & Havell (dissolved 1928), ins. splsts., Los Angeles; now operating under firm name Marvin R. Kellogg Co., L.A., representing Lloyds Ins. Co., and other prominent English ins. firms. Republican. Episcopalian. *Club:* Annandale Golf (Pasadena). *Home:* 1853 N. Hollywood Blvd., Hollywood. *Office:* 315 W. 9th St., Los Angeles.

CANEPA, Louis J., attorney; *b.* Los Angeles, Sept. 24, 1892; *s.* Nicolas

and Louise (Cademartori) C.; ed. St. Vincent's Coll., L.A.; B.S., U. of Santa Clara, 1912; LL.B., U. of S. Calif., 1915; *m.* Mary P. Nesa, of L.A., Sept. 8, 1927. Mem. faculty, U. of S. Calif.; also practicing law as mem. firm of Canepa & Castruccio, L.A., v.p. Citizen's Ice & Cold Storage Co., mem. advisory bd., Bank of Italy, L. A.; mem. Rep. State central com. Served with 5th F.A., A.E.F., World War. Mem. L.A. Co. Bar Assn., American Legion, 1st Div. A.E.F. Nat. Soc. (organizer, v.p.), Young Men's Republican League. K. of C. Republican. Catholic. *Clubs:* Jonathan, Justinian (v.p.), Newman, Trojan, Lions (L.A.), Deauville Beach (Santa Monica). *Home:* 1831 S. Westmoreland Blvd. *Office:* Pacific Nat. Bank Bldg., Los Angeles.

READ, George Elliott, real estate operator; *b.* Viña del Mar, Chile, S.A., Jan. 25, 1890; *s.* Jonathan Parker and Jennie (Elliott) R.; ed. pub. schs., N.Y. City, 1907; *m.* Leonie Wright, of Los Angeles, June 9, 1923; children—Robert Orville, Georganne Eleanor. Engaged for a time in auto. bus. and importing and exporting, N. Y. City; spent 11 yrs. in Chile and Argentine, S.A.; engaged in real estate, Los Angeles, 1922—; now pres. George E. Read Inc., realty subdividers, Beverly Hills. Republican. Episcopalian. *Clubs:* Beach, Riviera Country (Santa Monica); Masquers (Hollywood). *Home:* 621 N. Bedford Dr. *Office:* 467 N. Beverly Dr., Beverly Hills.

BLISS, Duane L., lumberman, banker *(deceased)*; *b.* Savoy, Berkshire Co., Mass., Jan. 10, 1833; *s.* William and Mary (Barney) B.; *m.* Elizabeth Tobey, of Wareham, Mass., Apr. 5, 1863 (dec.); children—William S., Charles T., Hope, Walter D., Duane L. Jr. At sea, on cruise to S. Amer. ports, 2 yrs.; taught sch., Savoy, Mass., 1 yr.; worked in Calif. mining camps, 1850-

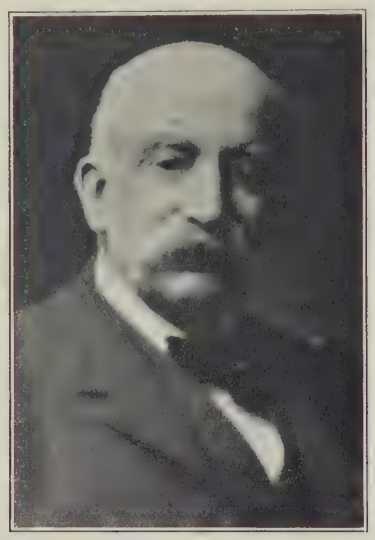

60. Entered banking and lumber business in Nevada in 1860, and in 1872 organized and became president and manager of the Carson & Tahoe Lumber & Fluming Company, of California and Nevada, which conducted extensive logging and lumber operations, operated railroads, steamers, and thirty miles of flume for transportation of lumber to Comstock (now Virginia City), Nevada, until 1896. In that year he built the passenger steamer Tahoe, and in 1899 organized the Lake Tahoe Railway & Transportation Co. of which he was president and manager to the date of his death, Dec. 23, 1907. This company took over the steamer and railroad equipment of the Carson & Tahoe Lumber & Fluming Co., built the narrow gauge railroad from Truckee to Tahoe, built the now famous Tahoe Tavern, and opened up a transportation and resort service at and around Lake Tahoe. Mason (K.T.). *Club:* Pacific-Union (S.F.). Home was at 2898 Broadway, San Francisco.

KARNES, William Lee, army officer (retired); *b.* Low Moor, Allegheny Co., Va., Jan. 1, 1878; *s.* Frank Lee and Acenith Frances (Tinsley) K.; ed. Staunton (Va.) Mil. Acad., 1891-94; Washington & Lee U., Lexington, Va., 1895-96; med. student U. of Pa., 1897-98; *m.* Jessie Adele Dickinson, of Omaha, Neb., June 7, 1905. Entered U.S.A., Span.-Amer. War, 1898; commd. 2nd lieut. 6th U.S. Cav., Nov. 1899; assgd. to detached service, Washington, D.C., 1899-1900; comdr. Troop I, 6th Cav., Boxer Rebellion, Peking, China, 1900-01; commd. 1st lieut. 1900; served in Philippine Islands during insurrection, 1901-02; apptd. aide-de-camp staff of Gen. Wint, accompanied latter on official mission to India and Oriental countries, 1902; stationed in various posts, U.S., 1902-05; resigned commn., 1905; v.p. U.S. and Mexican Trust Co., Kansas City, Mo., 1905-17; reentered U.S.A. at outbreak of World War, commd. maj. U.S. Cav.; comd. 311th Cav., Apr. 1917-Apr. 1918; was in comd. of 67th F.A. with orders to go abroad when armistice was signed; retired at close of war. Mem. Sons of Dau. of the Confederacy (D.S. Star), Phi Kappa Psi. Republican. Christian Scientist. *Clubs:* California, Country (Los Angeles); Casa Del Mar, Beach (Santa Monica), Ad Writers' (Hollywood). *Home:* 624 S. Arden Blvd., Los Angeles.

STRAUB, Paul Frederick, army officer (retired); *b.* Baden, Germany, July 3, 1865; *s.* Eduard and Adrienne Straub; ed. Iowa Wesleyan Coll., Pleasant, Ia.; M.D., U. of Ia., 1886; attd. U. of Freiburg, Germany; M.D., U. of Berlin, 1892; *m.* Susie Olinger, of Dubuque, Ia., Nov. 2, 1910; children — Paul Frederick Jr., John Eduard, Charles William. Entered Med. Corps., U.S.A., Nov. 1892, retired for physical disability, Nov. 1919; participated capture of Manila, P.I., Span.-Amer. War; served with 30th U.S.V., Philippine Insurrection; comd. U. S. Gen. hosp., Cape May, N. J., World War; attending surgeon and instr., U.S. Cav. & Inf. sch., Ft. Leavenworth, Kan., instr. sanitary tactics, Army War Coll., asst. to surgeon gen. U.S.A., Washington, D.C.; rep. U.S. War Dept. sanitary conference of Amer. Republics, Mexico City, Mex., 1907, and at internat. Med. Congress, Budapest, Austria-Hungary, 1909. Awarded Congressional Medal of Honor. *Author:* Medical Service in Campaign, 1910. Mem. Army, Navy and Marine Corps Assn. (Los Angeles), American Legion. Republican. Episcopalian. *Club:* City (L.A.). *Home:* 1753 N. Curson Ave., Hollywood.

STUBBS, John Christian Spayd, ry. official (retired); *b.* Ashland, Ore., May 31, 1847; *s.* Joseph DeArmond and Mary Jane (Gray) S.; ed. pub. schs. Ore.; *m.* Mary Rebecca Patterson, of Sacramento, Calif., Aug. 14, 1871; children — Joseph DeArmond, Helen Louise, Beulah Webster (all dec.); Edith (Mrs. Parker), Mary (Mrs. Gibbons), Donald Patterson (dec.). Clerk, P.C.C. & St. L.R.R., Columbus, O., 1869-70; chief clk. freight dept., Cen. Pac. R.R., Sacramento, successively (through several corporate changes in firm) asst. gen. freight agent, freight traffic mgr., v.p. in chg. of traffic and v.p. and dir. of traffic, S.P. Co. and U.P.R.R., 1870-1901; retired, 1912. Served Q.M. Dept., U.S.V., Civil War. Republican. *Club:* Calif. (L.A.). *Home:* 357 S. Occidental Blvd., Los Angeles.

DOLLAR, R. Stanley, steamship operator. Vice-pres. The Robert Dollar Co., and mgr. Dollar Steamship line, both of San Francisco. *Clubs:* Pacific-Union (S.F.) and others. *Home:* Piedmont. *Office:* 311 California St., San Francisco.

AMES, Elwin Witt, physician; *b.* Mower Co., Minn., Sept. 1, 1867; *s.* Isaac and Roana Olive (Witt) A.; ed. U. of Mo. Med. Coll., 1894; *m.* Minnetta Ann Piester, of Larchland, Ill., 1889; children—Lucille Eugenia, Robert Witt, Carol Barbara. Formerly health officer Davao, Lanao and Moro Provinces, Philippine Islands; now engaged in practice of med. in Los Angeles; also sec. L.A. bd. U.S. examining surgeons. Capt. and asst. surgeon Ill. Nat. Guard; same grades U.S.V., 1898; later lieut. col. and supt. med. div. Philippine Constabulary. Fellow A.M.A.; mem. Calif. State and L.A.

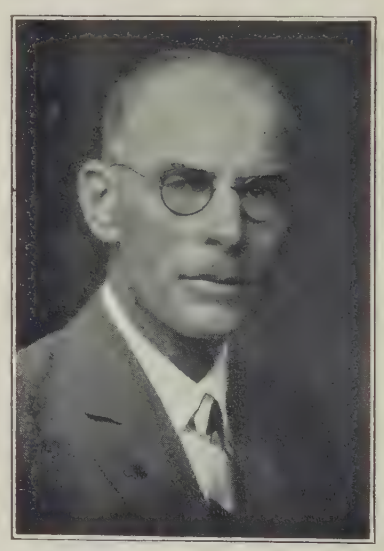

Co. med. assns., Vets. of Fgn. Wars (ex-dept. surgeon, dept. of Calif and Nev.), U.S.W.V. (ex-dept. surgeon, dept. Calif.). Mason. Republican. Protestant. *Clubs:* Belvedere Gardens, Lions (ex-pres.), Sunset Canyon Country (Burbank), Peter Pan Woodland (Big Bear City). *Home:* 928 S. Amalia Ave. *Office:* 4625 Whittier Blvd., Los Angeles.

FOREMAN, Loren Owen, merchant; *b.* Jasper Co., Ia., Nov. 23, 1879; *s.* Thomas Clarke and Letitia (Wyatt) F.; attd. Ia. Bus. Coll., Des Moines, 1896; *m.* Claudine Mae Mobberly, Feb. 12, 1904 (dec.); 1 son, Byron W.; *m.* 2nd, Effee May Keifner, of Wichita, Kan., July 21, 1926. Mem. (with brother) firm of Foreman & Clark Inc., mfrs. and retailers of men's clothes (original store in Los Angeles, branches now in all parts of U.S.), 1909—; now sec. and treas. of Foreman & Clark Mfg. Co., Foreman & Clark Co. Inc., Foreman & Clark Inc. and Foreman Bldg. Corpn. Mem. U.S. Chamber Commerce. Elk, Mason (Shriner). Republican. Presbyn. *Clubs:* Jonathan, Athletic, Country (L.A.); Casa Del Mar (Santa Monica), Pac. Coast (Long Beach). *Home:* Hotel Ambassador. *Address:* Foreman & Clark Inc., 7th & Hill Sts., Los Angeles.

BAKER, Earle Delosse, mdse. broker; *b.* Iantha, Mo., Sept. 28, 1887; *s.* William Calvin and Belle (Laidlaw) B.; ed. Calif. Coll., Oakland, 1907; U. of Calif., 1908; *m.* Edna Ingilby Harrison, of San Francisco, Sept. 4, 1912; children — Calvin Harrison, Adelle Lorraine. Asso. with H. J. Heinz Co., Oakland, 1908-13, office mgr., cashier San Francisco office, 1913; sec. San Fernando Fruit Growers' Assn., 1914-16; asst. credit mgr. Stetson Barrett Co., whsle. grocers, Los Angeles, 1916; bought interest in Cosmo Morgan Co. (then Newmark & Morgan), mdse. brokers, L.A., 1917, and now asso. with same. Mem. Hoover Tariff Revision Com., L.A., 1928. Mem. L.A. Credit Men's Assn. (mem. holding com., 1918-20), L.A. Food Brokers' Assn. (sec. 1919, 1923, 1925). Mason (K.T., Shriner). Republican. Methodist. *Clubs:* Jonathan, Lions (v.p., 1926; mem. civic com.), Advertising (L.A.); Deauville Beach (Santa Monica), Fox Hills Country (Culver City), Hollywood Methodist Men's (v.p., 1926). *Home:* 1616 Ogden Dr., Hollywood. *Office:* 747 Warehouse St., Los Angeles.

SMITH, Ralph W., atty., taxation splst.; *b.* Petersburg, Pa., June 29, 1887; *s.* William S. and Jennie Ann (Myton) S.; ed. Western Sem., Garden City, Kan.; A.B., LL.B., Denver (Colo.) U.; *m.* Marjorie M. Orr, of Sacramento, Calif., June 21, 1921; children — Patricia Jane, Marybeth Marjorie, Parker Lannim. Law clk., U.S. Senate judiciary com., Washington, D.C., until 1914; pvt. practice of law, Sacramento, 1914-17; city pros. atty. Sacramento, 1920-21; chief inheritance tax atty., State of Calif., 1921-25; in law partnership with Claude I. Parker, Washington, D.C. and Los Angeles, 1925—. Served 21 mos. 2nd officers' tr. camp Presidio of San Francisco, World War; disch. as capt. Author of many articles on taxation and community property. Mem. American Legion (comdr. Sacramento post, 1921), Beta Theta Pi. Elk, Mason (Shriner). Republican. Episcopalian. *Clubs:* Jonathan, Athletic, Rotary (L.A.); Pac. Coast (Long Beach). *Home:* 2839 Forrester Dr. *Office:* Bank of America Bldg., Los Angeles.

DOUGALL, John Park, surgeon; *b.* Glasgow, Scotland, Oct. 19, 1874; *s.* William and Annie Lyon (Park) D.; ed. pub. schs., New Zealand; M.D., U. of Calif., 1904; post grad. studies London, Edinburgh, Paris, Frankfort, Vienna, Rome, 1913-14; *m.* Helen Gertrude Bennett, of Los Angeles, May 23, 1914. Mem. Calif. State bd. of med. examiners, 1906-09 (v.p. 1907-08, pres. 1908-09); now engaged independent surgical practice,

L.A. Served with Naval Militia of Calif., 1911-17; on spl. duty with U.S. Army, 1917; exec. surgeon, U.S.N.R.C., 1918-21; now lt. comdr., M.C., U.S.N.R.F. Author numerous medical and technical papers. Fellow A.M.A. and mem. subsidiary bodies; mem. A.M.A. of Vienna (life), American Legion. Odd Fellow, Mason. Republican. Protestant. *Clubs:* Athletic, Yacht, Calif. Yacht (vice-commodore, 1928), Two Thirty-three (L.A.); Riviera Country (Santa Monica), Union League (San Francisco), Touring Club of France, Catalina Island Yacht, etc. *Home:* 947 Gramercy Dr. *Office:* 606 S. Hill St., Los Angeles.

ROGERS, Warren Sumner, book seller; *b.* Los Angeles, Mar. 30, 1894; *s.* John H. and Larissa E. (Fogerty) R.; A.B., Pomona Coll., Claremont, Calif., 1917; *m.* Ivy V. Dawson, of L.A., Apr. 4, 1918; children—Ellen Lucile, Marian Lorraine, Lois Mae, Frances Virginia. Employed Dawson's Book Shop, L.A., 1919-22, partner same, 1922-24; founder Rogers Book Shop, Inc., L.A., 1924, now pres. same. Mem. 91st Div. U.S.A. World War. Republican. Conglist. Sponsor Kappa Beta Lambda (young men's club), L.A. *Club:* City (L.A.). *Home:* 5713 4th Ave. *Office:* 622 W. 6th St., Los Angeles.

BONSALL, Howard Curtiss, sugar broker; *b.* Camden, N.J., Feb. 10, 1880; *s.* Bartram L. and Elizabeth (Day) B.; ed. Northrup pvt. sch., Camden; Cutler Acad. and Colo. Coll., Colo. Springs; *m.* Catharine Shull, of Minneapolis, Minn., June 9, 1910; children—Howard Curtiss Jr., Shull. Employed in purchasing dept. Colo. Fuel & Iron Co., Denver, 1902-06; Colo. dist. mgr. (hdqrs. in Denver) Northwestern Mutual Life Ins. Co., of Milwaukee, 1906-08; mgr. Nat. Life Ins. Co., of Chicago, 1908-09; organizer and exec. Sanger-Bonsall Agency Co., Denver, 1909-12; organizer and pres. Figmond Land Co., Merced Co., Calif., 1912; an organizer Farmers & Mchts. Nat. Bank, Merced, 1913, dir., 1917-19; mem. Los Angeles Stock Exchange, 1916-25; mgr. for S. Calif., U.S. Food Administration, 1917-18; organized Brown-Bonsall Co. (now Bonsall-Barry Co.), distributors of sugar in S. Calif., L.A., 1919, now partner same; also owner Studebaker Mtge. Co., trustee Montebello Park Co., and dir. Anaheim Sugar Co., all of L.A. Mem. S.R., Boy Scouts of Amer. (chmn. Hollywood troop com., gen. chmn. scout div. Jr. Olympics S. Calif., 1928). Republican. *Clubs:* L.A. Country, Calif. (L.A.); Casa Del Mar (Santa Monica). *Home:* 703 Linden Dr., Beverly Hills. *Office:* 1350 E. 6th St., Los Angeles.

LYON, Leonard S., patent atty.; *b.* Minneapolis, Feb. 18, 1896; *s.* Frederick S. and Grace Anna (Rood) L.; A.B., Stanford U., 1918; *m.* Agnes Adams, of Coalinga, Calif., Feb. 19, 1918; children—Leonard S. Jr., Richard E., Robert Douglas, John Adams. Entered office of father, 1918, partner in Lyon & Lyon, patent attys., Los Angeles, 1921—; lecturer on patent law, Stanford U., 1922—; spl. patent counsel for Co. of Fresno in Warrenite paving litigation, for City of L.A. in Ferguson concrete wharf litigation, also for Standard Oil Co. of Calif., Calif. Packing Corpn., Calif. Fruit Growers Exchange, etc.; spl. master in chancery for U.S. dist. ct., southern dist. of Calif. Mem. Delta Chi, Phi Beta Kappa. Mason. Republican. Conglist. *Clubs:* University, Country, Engrs., Advertising (L.A.). *Home:* 131 Fremont Pl. *Office:* National City Bank Bldg., Los Angeles.

WRIGHT, Alfred, attorney; *b.* Modesto, Calif., Apr. 26, 1889; *s.* Christopher C. and Mary Ann (Swain) W.; grad. Stanford U., 1910; *m.* Marie Frances Bobrick, of Los Angeles, Oct. 30, 1912; children—Gabrille, Alfred Jr., Marion. Engaged in practice law, Los Angeles, 1912—; now mem. firm Bauer, Wright & Macdonald; also dir. Calif. Trust Co., Fox Hills Realty Co., Delano Land Co., Fox Realty Corpn. of Calif., West Coast Theaters Inc., Solano Co., and Mack Sennett Inc. *Clubs:* Calif., University, Tennis (L.A.); Midwick Country, Flintridge Riding (Pasadena). *Home:* 2007 Ashbourne Dr., S. Pasadena. *Office:* 629 S. Spring St., Los Angeles.

DAVIS, Dwight W., accountant; *b.* Washington, Mich., May 16, 1864; *s.* Charles E. and Jane (Canfield) D.; ed. Bryant & Stratton Bus. Coll., Detroit, Mich.; *m.* Alvira Stephens, of Los Angeles, July 1, 1891; children—Robert Stephens, Dorothy (Mrs. Stebbins). Accountant, Upper San Miguel Gold & Silver Mining Co., Colo., 1886-87, Morey Mercantile Co., Telluride, Colo., 1887; asso. with various mfg. and whsle. firms, 1888-1905; in pvt. mercantile bus., Los Angeles, 1905-18; mem. accounting staff Calif. State R.R. Commn., 1919—. Republican. *Home:* 602½ N. Beachwood Dr. *Office:* Associated Realty Bldg., Los Angeles.

MORRISON, Wayland A., physician, surgeon; *b.* Los Angeles, Jan. 15, 1888; *s.* Dr. Norman Holt and Maria (Cobb) M.; grad. Stanford U., 1910; Harvard U., 1914; *m.* Lucile Phillips, of L.A., 1917; children—Wayland Lee, Richard Holt, Lee Allen, Keith Norman. Engaged in practice of med. and surg. in L.A.; chief surgeon, A.T. & S.F. Coast Lines Hosp. Assn., mem. staff St. Vincent's and Good Samaritan hosps., L.A.; active in effort to re-establish med. sch. at U. of S. Calif.; also dir. Pac. Mutual Life Ins. Co., Grand Central Garage Co. and Pac. Indemnity Co., all of L.A. Maj. Med. Corps, U.S.A., A.E.F., 1918-19. Mem. A.C.S., A.M.A., Western Surg. Assn., Pac. Coast Surg. Assn., Med. Soc. State of Calif., Assn. Ry. Chief Surgeons, L.A. Co. Med. Assn. (chmn. com. on med. edn.), L.A. Clin. & Surg. Assn., S.A.R. Mason (Shriner). Republican. *Clubs:* University, Calif., L.A. Athletic, Wilshire Country, Country (L.A.); Beach (Santa Monica). *Home:* 434 S. Plymouth Blvd. *Office:* Pac. Mutual Bldg., Los Angeles.

SCHWEITZER, Dell Arthur, attorney; *b.* Grandview, Ia., Feb. 3, 1877; *s.* Jacob Henry and Mary (Phiffer) S.; ed. Northern Ind. Normal Coll.; LL.B., LL.M., U. of S. Calif.; *m.* Erma Snediker, of Los Angeles, Feb. 3, 1908; children—Dell Arthur Jr., Harold Wilton, Richard Henry. Partner, Schweitzer & Hutton, attys., L.A., 1905—; del. to nat. conv. Prog. party, Chicago, 1916; treas. Whittier (Calif.) State sch., several yrs.; mem. L.A. police commn., 1927—, pres. 1928-29; trustee, Pomona Coll., Claremont, Calif. Mem. Order of the Coif, 6th Dist. Agrl. Assn. (dir. 1915-20, pres. of bd. 1918). Mason (32°, Shriner). Republican. Conglist (moderator, S. Calif. Congl. conf.). *Clubs:* University (L.A.); Calif. Country (Culver City). *Home:* 1800 S. Bronson St. *Office:* Citizens National Bank Bldg., Los Angeles.

RITTER, Allan Gerald, attorney; *b.* Williamsport, Pa., June 7, 1888; *s.* Walter E. and Margaret (Wallis) R.; ed. Williamsport Dickinson Sem., 1902-05; A.M., Ph.B., Bucknell U., 1909; post grad. studies, U. of Mich., 1911-12, Stanford U., 1912; *m.* Ila E. Coombe, of San Francisco, Aug. 15, 1915; 1 dau., Margaret Jane. Admitted to Calif. state bar, 1913; asso. with Joseph Scott, atty., Los Angeles, 1913—; atty. for receivers of the Julian Petroleum Corpn. and for the Calif. Eastern Oil Co.; has been admitted to practice before U.S. supreme ct. Mem. Amer., Calif. State and L.A. Co. bar assns., Kappa Sigma. Mason (K.T., Shriner). Republican. Protestant. *Clubs:* California, University, Country (L.A.); Casa del Mar (Santa Monica). *Home:* 328 21st St., Santa Monica. *Office:* Black Bldg., Los Angeles.

PATTERSON, Asa T., Christian Science practitioner; *b.* Somerton, O., June 23, 1868; *s.* Asa T. and Euphemia Ann (Patten) P.; ed. normal sch., Dexter City, O.; Beverly (O.) Acad.; Northern Ind. Normal Sch.; grad. bus. coll., 1886; *m.* Bessie Bell Holmes, of St. Paul, Minn., June 19, 1900; 1 son, Harold Holmes. Sch. teacher, 1886-87; studied law, 1888-89; admitted to bar, 1890; states atty., Burleigh Co., N.D., 1905-08; Christian Sci. practitioner, Los Angeles, 1918—, first reader, 1st ch. of Christ, scientist, L.A., 3 yrs. Republican. *Home:* 1861 Whitley Ave., Hollywood. *Office:* H. W. Hellman Bldg., Los Angeles.

THOMPSON, Fountain Land, banker (retired); *b.* Scottsville, Ill., Nov. 18, 1854; *s.* Leonard Joshua and Phoeba S. (Land) T.; ed. pub. schs., Girard, Ill.; *m.* Fannie Walker, of Girard, June 18, 1874 (dec.); children—Harry H., Lester (dec.), Roy T.; *m.* 2nd, Lela A. Grewell, of Minneapolis, 1922. Atty., 1884; mcht., 1887; mem. bd. of supervisors, Macoupin Co., Ill., 1887-88; banker, 1891-1911, was vice-pres. 1st Nat. Bank, Cando, N.D.; mem. Cando sch. bd., 1894-1902; judge, co. ct., Cando, 1894-1902; mayor, Cando, 1901-05; apptd. U.S. senator, by the gov. of N.D., 1909. Mason (K.T., Shriner). Democrat. Christian. *Club:* Jonathan (L.A.). *Address:* 528 S. Normandie Ave., Los Angeles.

HUMES, Homer Chris, dentist; *b.* Aspen, Colo., Mar. 6, 1893; *s.* James and Elizabeth (Phillips) H.; D.D.S., U. of S. Calif.; *m.* Pauline Maddox, of Los Angeles, Oct. 18, 1928. Engaged in practice of dentistry, L.A. Served in Med. R.C., U.S.A., World War. Mem. Delta Sigma Delta. Mason (32°, Shriner). Republican. Baptist. *Clubs:* Wilshire Country (ex-dir.), Trojan (L.A.). *Home:* 1321 Cloverdale Ave. *Office:* 2412 W. 7th St., Los Angeles.

YOUNG, Robert Bruce, Jr., merchant; *b.* Farmer City, Ill., Sept. 18, 1882; *s.* Robert Bruce and —— (Harwood) Y.; grad. Brown's Bus. Coll., Decatur, Ill., 1902; *m.* Neonetta Rhoads, of Webster City, Ia., Feb. 11, 1907; children — Marjorie Alieda, Robert Bruce III. Asso. with Amer. Express Co., St. Louis, 1903-04, Commonwealth Trust Co., St. Louis, 1904-05, and with William D. McCann, furn., San Francisco, 1905-20; with John B. Holtzclaw Co., Inc., interior decorators, Los Angeles, 1920—, now sec., treas. and dir. same; mem. juvenile ct. com., L.A. Mem. Hollywood Y.M.C.A. (dir.). Republican. Presbyn. (treas. and tr. 1st Presbyn. ch., Hollywood). *Clubs:* Rotary, S. Calif. Athletic (L.A.); Athletic (Hollywood). *Home:* 8436 Fountain Ave., Hollywood. *Office:* 3251 W. 6th St., Los Angeles.

DICKINSON, John F., salesman; *b.* Wahoo, Neb., May 17, 1873; *s.* William H. and Charlotte M. (Adams) D.; ed. pub. schs., Wahoo; *m.* Olivia M. Swinnerton, of Los Angeles, Sept. 1903 (dec.); children—Robert S., Frederick W., Olivia Mary, Frances Gertrude, John Harold. Electrician, Santa Monica (Calif.) Elec. Co., 1893-96; installed gas regulators for Los Angeles Gas Saving Assn., 1896-1903; mgr. Dickinson & Swinnerton Hardware Co., L.A., 1903-06; chief clk. and electrician, W. H. Hart Hardware Co., L.A., 1906-11; salesman, L.A. Elec. Co., 2 yrs.; asso. with Swinnerton Bros., plumbers, L.A., 1918—. Scoutmaster, Boy Scouts of Amer., 1918-24; dir. Y.M.C.A. Republican. Episcopalian. *Home:* 3053 Guirado St. *Office:* 109 S. Broadway, Los Angeles.

WOODWARD, George Francis, rancher (retired); *b.* Marysville, Calif., Nov. 11, 1858; *s.* Gideon and Bridget (Dufficy) W.; ed. pub. schs., Calif.; grad. Heald's Bus. Coll., San Francisco; *m.* Barbara Stern, of Moctezuma, Sonora, Mexico, June 4, 1883. Employed in ticket office, S.P. & C.P. R.R., at S.F.; moved to Mexico, 1880,

and remained there 40 yrs.; estab. cattle ranch, Sonora, 1880, sold same 1882; introduced first pure blooded bulls, stallions, Poland China and Red Duroc hogs, and Amer. farming implements into Moctezuma, Mexico; led several expdns. against Apache Indians; held Mexican federal commns. such as mail contractor and receiver of Mexican federal moneys in Moctezuma dist.; held power atty. for many mining corpns. incl. Phelps, Dodge & Co., Major Davis, Corralitas Land & Cattle Co., etc. Republican. Catholic. *Address:* 1210 W. 9th St., Los Angeles.

PARKER, Claude I., attorney; *b.* Carmi, Ill.; *s.* Theophilus and Lora (Bayley) P.; ed. Ill. Normal Sch. Was asso. with offices of Los Angeles Co. tax collector and auditor; admitted to Calif. state bar; apptd. collector of internal revenue, 6th dist. of Calif., by Pres. Roosevelt; now practicing law, spec. in federal tax matters, L.A. Mem. Calif. State and L.A. Co. bar assns. Mason (Shriner). Elk. *Clubs* Uplifters, Country (L.A.). *Home* Castle Rock, La Canada Sentimienta, Santa Monica. *Office:* 650 S. Spring St., Los Angeles.

ELLIOTT, Robert P., merchant; *b.* Los Angeles, Jan. 5, 1893; *s.* John Mackay and Alice (Peel) E.; grad. U. of Calif., 1916; *m.* Correnah de P. Neville, of San Francisco, May 1, 1922; 1 son, John Mackay II. Asso. with Calif. Hardware Co., whsle. hdw.,

etc., L. A., 1916-17, 1920-22, asst. treas. 1922-23, asst. sec. 1923-24, sec. 1924—; with E. H. Rollins & Sons, municipal and corpn. bonds, S.F., 1919-20; vice-pres. and dir. Cardale Corpn., L.A., 1921—; dir. State Mutual Bldg. & Loan Assn., 1926—. Enlisted Signal Corps, U.S. Army, May 1917; commd. 1st lieut., U.S. Air Service, Jan. 1918; assgd. as pilot to 96th Aero Squadron, July 1918; discharged 1919. Awarded D.S.C. (U.S.), Dec. 1918. Republican. Episcopalian. *Clubs:* Jonathan, California, Vermejo (L.A.); Bohemian, University (S.F.); Midwick Country (Pasadena), Country (Burlingame). *Home:* 2205 S. Hobart Blvd. *Office:* 500 E. 1st St., Los Angeles.

DUNN, David Caldwell, builder; *b.* Berkshire Co., Mass., Sept. 27, 1874; *s.* George and Margaret (Caldwell) D.; ed. pub. schs., Lee, Mass.; *m.* Bessie Mae Groby, of Miamisburg, O., Apr. 22, 1896; 1 dau., Marian G. (Mrs. Sweeney). Engaged in bldg. bus., many yrs.; during World War period completed contracts for 1700 homes for munition workers in State of Ohio; former pres. Dunn Home Bldg. Co., Lima, O.; in real estate bus., Los Angeles, 1921—. Ex-pres. Lima Chamber Commerce and Lima Realty Bd. Elk, Mason. Republican. Baptist. *Clubs:* Calif. Country (Culver City); ex-pres. Lima Rotary. *Home:* 2667 Dundee Pl. *Office:* 3923 W. 6th St., Los Angeles.

STRONG, Archibald McC., civil and mining engr.; *b.* Westminster, Calif., June 18, 1876; *s.* Robert and Villa (Marquis) S.; A.B., Stanford U., 1899; *m.* Mary Watterson, of Bishop, Calif., June 8, 1905; 1 dau., Marian C. Co. surveyor, Inyo Co., Calif., 1902-10; U.S. mineral surveyor, 1903-26; city engr., Bishop, Calif., 1904-10; hydraulic and mining engr., Los Angeles, 1910—; pres. and mgr. Inyokern (Calif.) Land & Water Co., 1919-25; sec. El Molino Apt. Co., L.A., 1923—. Mem. Amer. Inst. of Mining & Metall. Engrs., Amer. Soc. C.E., A.A.A.S., Calif. Acad. of Sci., San Diego Soc. of Natural History. Mason (32°). Republican. Presbyn. *Clubs:* Branner, Conchological of S. Calif. (L.A.); Newport Harbor Yacht (San Pedro). *Home:* 320 Anada St., Balboa. *Office:* Stock Exchange Bldg., Los Angeles.

SMITH, Harold Heber, physician; *b.* Portsmouth, N.H., Jan. 26, 1882; *s.* Watson Wilberforce and Lucy (Cole) S.; A.B., Stanford U., 1905; M.D., Harvard U., 1910; *m.* Mabelle Winter, of Los Angeles, 1909; children—Virginia, Elinor, Sydney Dearborn. Practicing as splst. in internal med., Los Angeles, 1911—; mem. staff Hosp. of Good Samaritan, L.A.; v.p. and dir. Winter Invmt. Co., mtges. and loans, and treas. and dir. Victor Oil Co., both L.A. Mem. med. adv. bd., L.A., World War. Fellow A.M.A., Amer. Coll. of Phys.; mem. Calif. State Med. Assn., L.A. Co. Med. Assn., Clin. & Path. Soc. of L.A., Phi Beta Kappa, Alpha Omega Alpha. Republican. *Clubs:* University (L.A.), Surf & Sand (Hermosa Beach). *Home:* 2160 W. 20th St. *Office:* 1136 W. 6th St., Los Angeles.

DE FOREST, Albert T., steel corpn. official; *b.* Cleveland, O., June 4, 1863; *s.* Lewis Germain and Teressa (Suydam) D.; *m.* Lettie West, of Cleveland, 1888. Entered steel and

wire mills of Cleveland at 15 yrs. of age; later became sec. H.P. Nail Co., mfrs. wire nails, Cleveland; apptd. western sales mgr. Amer. Steel & Wire Co., with hdqrs. in San Francisco, 1903; now vice-pres. U.S. Steel Products Co., with hdqrs. in S.F. Calif. chmn. of salvage bureau of Red Cross dur. World War. Mason. *Clubs:* Pacific Union, Bohemian (S.F.); Menlo Country (Redwood City, Calif.), Rainier (Seattle), Arlington (Portland, Ore.), California, Jonathan, Country (Los Angeles). *Home:* 950 University Ave., Palo Alto. *Office:* Russ Bldg., San Francisco.

BIXBY, Fred Hathaway, rancher; *b.* Wilmington, Calif., Apr. 20, 1875; *s.* John William and Susanna Patterson (Hathaway) B.; Ph. B., U. of Calif., 1898; *m.* Florence Elizabeth Green of Berkeley, Calif., Aug. 31, 1898; children—Katharine, Florence Elizabeth, Deborah, John T., Frederick H. Mem. President's agrl. conf. com., Dec. 1924; dir. Calif. state bd. of agr., 1924-28, reapptd. for term 1928-32; pres. Los Angeles Warehouse Co. Mem. Amer. Natl. Live Stock Assn. (pres. 1922-26), Delta Kappa Epsilon. Republican. Protestant. *Clubs:* University, Bohemian (San Francisco); University, California, Country, Athletic (L.A.); Midwick Country (Pasadena); Pacific Coast, Virginia Country (Long Beach); Polo (Phoenix, Ariz.). *Address:* Rancho Los Alamitos, Long Beach.

HAWKINS, John J., lawyer; *b.* in Saline Co., Mo., Jan. 4, 1855; *s.* George Scott and Frances M. (Gauldin) H.; ed. William Jewell Coll., and U. of Mo. (Phi Delta Theta); left coll., 1877; read law with Hon. Thomas Shackelford, Glasgow, Mo.; *m.* Olive Birch (dec.), of Glasgow, May 5, 1885; 1 dau., Lila (dec., Mrs. R. J. Hutchins). Admitted to Mo. bar, 1878; moved to Ariz., 1883; judge Probate Court, Yavapai Co., Ariz., 1885-86; territorial auditor, 1887-89; mem. council 17th Ariz. Legislative Assembly; asso. justice Supreme Court of Ariz., 1893-97. Democrat. Pres. Ariz. Bar Assn., 1900, Northern Ariz. Bar Assn., 1903; del. Universal Congress Lawyers and Jurists, St. Louis, 1904; mem. gen. council Am. Bar Assn. for Ariz., 1905, 08, 09, 15. Chancellor missionary dist. Ariz.; lay del. gen. convs., P.E. Ch., San Francisco, 1901, Boston, 1904. Lectured on the law of mines, Okla. Coll. of Law, U. of Okla., 1915. Mem. Am. Acad. Polit. and Social Sciences, etc. *Clubs:* Yavapai (Prescott, Ariz.); California, Wilshire (Los Angeles). *Address:* 107 S. Ardmore Ave., Los Angeles.

BIXBY, Llewellyn, capitalist; *b.* Los Angeles, Aug. 21, 1879; *s.* Llewellyn and Mary (Hathaway) B.; B.L., Pomona Coll., Claremont, Calif., 1901; B.S. in civil engring., Mass. Inst. of Tech., 1904; *m.* Avis Smith, of Calif., Aug. 26, 1901; children—Avis Hathaway (Mrs. Paul Dudley), Llewellyn Jr. Read law with Hahn & Hahn, Pasadena; engaged in management of family properties, Long Beach; dir. Bixby Land Co., 1905—, pres. 1917—; mem. bd. pub. works, Long Beach, part 1907; pres. Soft Water Laundry Co., Long Beach, 1908—; dir. Alamitos Land Co., 1908—, now vice-pres. same; trustee, Pomona Coll., 1908—; pres. Long Beach Dairy & Creamery Co., 1918—; dir. Jotham Bixby Co., Long Beach, 1918—; vice-pres. and treas. Los Angeles Dock & Terminal Co., Long Beach, 1923—; pres. White Laundry Co., Long Beach, 1927—; former pres. Long Beach Savs. Bank & Trust Co., now merged with Security-First Nat. Bank of L.A., dir. latter. Mem. Phi Beta Kappa. Republican. Conglist. *Clubs:* Pacific Coast, Virginia Country (Long Beach); University (L.A.). *Home:* 1635 E. Ocean Ave. *Office:* 22 Pacific Ave., Long Beach.

OSGOOD, Robert Scott, merchant; *b.* Tacoma, Wash., Jan. 5, 1899; *s.* George Joseph and Helen Blodgett (Knibbs) O.; ed. pub. schs., Tacoma and Chehalis, Wash., and Santa Barbara, Calif.; pvt. tutors; *m.* Margaret Moses, of Kansas City and Santa Barbara, May 12, 1922; 1 son, John Robert. Sec. E. W. Alexander Co., auto distributors, Santa Barbara and Ventura counties, 1917-22; vice-pres. and gen. mgr. Wheeler, Osgood Co. of Calif., pine doors and panels, hdqrs. Los Angeles, 1922—. Republican. Episcopalian. *Clubs:* Jonathan, Breakfast (L.A.); Country (San Gabriel). *Home:* 840 South Grand Ave., Pasadena. *Office:* 1600 E. Washington St., Los Angeles.

BURNS, Robert James, corpn. executive; *b.* Paris, Ontario, Can., Feb. 9, 1886; *s.* Joseph and Frances (Clements) B.; ed. pub. schs., Detroit, Mich.; *m.* Mabel Katherine Walther, of Los Angeles, Nov. 8, 1910; 1 son, Laurence Walter. Bkpr. Baker Hamilton Co., 1901-02; cashier, credit mgr. and auditor, Loeb Fleishman Co., 1902-05; auditor and credit mgr. Cunningham, Curtis & Welch Co. (later H. S. Crocker Co. Inc.), Los Angeles,

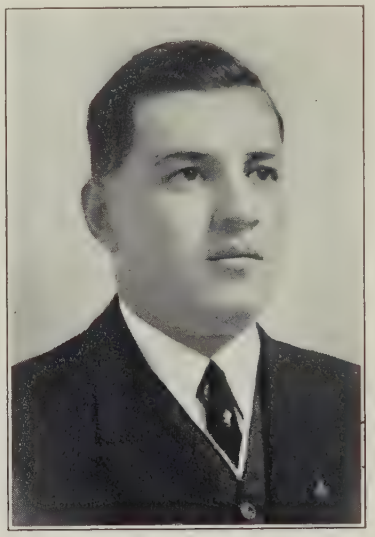

1906-23; oper. own bus. as Gates-Burns Paper Products Corpn., 1923-25; auditor and gen. credit mgr. Stationers Corpn., whsle. sch. supplies and office furniture, L.A., 1925—. Mem. Nat. Retail Credit Assn., L.A. Credit Men's Assn., L.A. Community Chest (capt. 1925-26-27). Elk, Mason (32°, Shriner; auditor Golden State lodge 358, L.A.). Republican. Presbyn. *Club:* Amigo (L.A.). *Home:* 315 S. Virgil Ave. *Office:* 525-29 S. Spring St., Los Angeles.

HEARTWELL, Charles Leonard, banker; *b.* Geneva, Ont. Co., N.Y., July 1, 1869; *s.* James Benjamin and Sarah Jane (Dibble) H.; ed. U. of Switzerland and Poly. Sch., Zurich, 1887-89; Hastings (Neb.) Coll., 1890-91; *m.* La Verne Elizabeth Lowe, of Long Beach, Calif., 1898. Organized 1st Nat. Bank, 1st Savs. Bank, and a bldg. and loan and several bldg. assns., all in Long Beach; built several bldgs. in same city; city treas. Long Beach, 1899-1908; apptd. dir. 6th dist. agrl. assn. of Calif., by Gov. Richardson, 1924, reapptd. for term 1926-30, pres. 1926, vice-pres. 1927; apptd. to Calif. state bd. of control and made chief of claims and disbursements, by Gov. Richardson, 1925; now pres. and dir. Heartwell-Lowe Co., and treas. and dir. Citizens State Bank, both of Long Beach. Commd. lieut.-col., Calif. N.G., 1907; mem. Calif. council of defense, Amer. Protective League and active in Liberty loan and Red Cross drives, World War. Mem. S.R., Near East Relief (chmn. Long Beach unit). Mason (K.T., 32°, Shriner). K.P. (past comdr.), Elk (life). Republican (mem. Calif. Rep. state central com. and L.A. Co. Rep. central com.). Conglist. *Clubs:* Masonic, Pacific Coast, Republican (ex-pres.), Country, Virginia Country (Long Beach); Jonathan, S. Calif. Athletic & Country, Athletic (Los Angeles); Calif. Yacht (San Pedro). *Home:* 2505 E. 2nd St. *Offices:* W. W. Lowe and Heartwell Bldgs., Long Beach.

SNYDER, Blanchard M., mining engr.; *b.* Richland, Ia., Jan. 26, 1877; *s.* George W. and Olive J. (McIntire) S.; grad. Throop Poly. Inst. (now Calif. Inst. of Tech.), Pasadena, 1897; *m.* Elsie Brockway, of Pasadena, Aug. 25, 1904. Chemist, Chino and Oxnard sugar factories, Calif., 1898-99; pub. chemist and assayer, Spokane, Wash., 1900; asst. chemist, Granby Consol. Mining, Smelting & Power Co., Grand Forks, B.C., 1901-02; chief chemist and assayer, B.C. Copper Co., 1906-07; cons. engr., Los Angeles, 1908-15; mgr. Victor (Mont.) Reduction Co., 1915-16; gen. mgr. Arizona Middlemarch Copper Co., Pearce, Ariz., 1917-18; cons. engr., L.A., 1918-20; sec.-treas. S.W. Engring. Corpn., L.A., 1920-24, gen. mgr. 1924—; dir. Western Oil & Refining Co., 1925—; sec., treas. and dir. Radiore Co., L.A. Independent Republican. New Thought. *Clubs:* Jonathan, Engineers', Commercial (L.A.); Gables (Santa Monica). *Home:* 170 N. Normandie Ave. *Office:* Hollingsworth Bldg., Los Angeles.

PACKARD, John Cooper, attorney; *b.* Oak Park, Ill., Nov. 1, 1892; *s.* Samuel Ware and Clara (Fish) P.; LL.B., U. of S. Calif., 1916; *m.* Rose Marie Hutchinson, of San Diego, Jan. 9, 1919; children—John Cooper Jr., Virginia. Admitted to Calif. bar, 1914; since engaged in gen. practice of law in Los Angeles, specializing in cases involving title to water rights. Served in U.S.A. during World War. Mem. L.A. Bar Assn., L.A. Municipal League. Independent (elector for La-Follette, 1924). *Club:* City (L.A.). *Home:* 901 E. Drive, Pasadena. *Office:* Chester Williams Bldg., Los Angeles.

PATTON, Charles Lewis, attorney *(deceased); b.* Petaluma, Calif., June 24, 1864; *s.* Charles and Elizabeth L. (Clark) P.; ed. pub. schs., San Francisco and Phila.; studied law office R. H. Hinckley, Phila.; *m.* Virginia M. Bowen, of Oakland, Calif., June 4, 1887 (dec.). Admitted to Calif. bar, 1887, and later to practice before fed-

eral cts.: practiced civil law in S.F.; Rep. candidate for mayor, S.F., 1898 Mem. K.P. (grand chancellor, Calif., 1898). Elk, Odd Fellow, N.S.G.W., Mason (grand master, Calif., 1900; high priest, Grand Royal Arch Chap., Calif., 1904). Republican. Home was in San Francisco.

RUSSELL, John Newton, life ins mgr.: *b.* Boonville, Mo., June 5, 1864; *s.* John Newton and Emma Alden (Little) R.; grad. Hill's Bus. Coll., Waco, Tex.; Heald's Bus. Coll., San Francisco; *m.* Annie Berdella Evans, of S.F., Dec. 3, 1893; 1 son, John Henry. Sec. Guardian Life Ins. Co., Denver, Colo., 1883-1902; supt. of agents, Conservative Life Ins. Co. (which absorbed 1st firm), Los Angeles, 1902-06; sec. Pac. Mutual Life Ins. Co. (which consol. with previous firm), 1907; mgr. home office agency, same, 1907—. Mem. Nat. Assn. Life Underwriters (pres. 1916-17), S.A.R. Mason (K.T., Shriner). Republican *Clubs:* Calif., City, University, S Calif. Athletic & Country, Writers, Masonic, Country (L.A.); Beach, Casa del Mar (Santa Monica). *Home:* 2263 S. Hobart Blvd. *Office:* Pacific Mutual Bldg., Los Angeles.

SCHOENBORN, Albert Lawrence, mtge. banker; *b.* Buffalo, N.Y., May 22, 1890; *s.* Adolph and Amelia (Koehler) S.; ed. pub. schs., Buffalo; *m.* Veral Horsky Smith, of Spokane, Wash., June 29, 1914; 1 son, Lawrence Bruce. Employed by Buffalo (N.Y.) Eve. News until 1907; mem. staffs Los Angeles Express, L.A. Examiner, L.A. Record, 1907-15; opened pvt. mtge. loan office, L.A., 1915; organized Wilshire Bldg. & Loan Assn., 1921, later sold firm to Pac. States Savs. & Loan Co., v.p. and mgr. latter firm until Oct. 1928; now engaged as pvt. mtge. loan, realty and ins. broker, L.A. Mem. L.A. Realty Bd. Republican. Christian Scientist. *Home:* 4447 Cromwell Ave. *Office:* Edwards & Wildey Bldg., Los Angeles.

HASTREITER, Rolland Frederick, physician; *b.* Madison, Wis., May 11, 1875; *s.* Robert Frederick and Anna (Marty) H.; B.S., U. of Wis., 1897; M.D., Johns Hopkins U., 1901; *m.* Elsie S. Eidemiller, of Milwaukee, Jan. 1, 1908; children — Caryl Roberta, Rolland Louis. Resident house officer, Johns Hopkins hosp., 1901-02; practiced med., Milwaukee, 1902-04, Los Angeles, 1904—; v.p. Clara Barton hosp., L.A., 1904-16; mem. staffs Methodist, Hollywood, Clara Barton Memorial, Calif. Luth., and Roosevelt hosps., L.A. Author of various articles on anesthesia, pub. in med. jours. Fellow A.M.A.; mem. Asso. Anesthetists of U.S. and Can. (v.p. 1924-25), Nat. Anesthesia Research Soc., Pac. Coast Assn. of Anesthetists (v.p. 1924-25, pres. 1925-26), Calif. State Med. Assn. (chmn. anesthesiology section, 1924), S. Calif. Soc. of Anesthetists (pres., 1921-22), L.A. Co. Med. Assn. Mason (32°, Shriner). Republican. Conglist. *Clubs:* Athletic (L.A.), Casa del Mar (Santa Monica). *Home:* 2201 2nd Ave. *Office:* 1052 W. 6th St., Los Angeles.

PIERCE, William H., funeral director; *b.* Walton, Delaware Co., N.Y., Dec. 28, 1859; *s.* James Washington and Frances C. (Clark) P.; grad. Walton (N.Y.) Acad., 1880; *m.* in Apr. 1886; children—Dr. Sterling Newton, Gertrude (Mrs. Blake), Helen Mary (Mrs. Hum). Successively in grocery bus., Sacramento, Calif., mgr. gen. mdse. store, Mok Hill, Calif., livery bus., Los Angeles; mem. L.A. City Council, 1898-1902; undertaking bus., L.A., 1902—; now pres. and dir. Pierce Bros. & Co., morticians, L.A., and dir. W. H. Pierce Investment Co., L.A. Mem. L.A. Planning Commn. (one of organizers, pres. 2 terms, mem. exec. com. since organization), Fraternal Brotherhood, W.O.W. Elk, Mason, Odd Fellow. Republican. Unitarian. *Clubs:* Masonic, Commercial (dir.), City (L.A.). *Home:* 2118 S. Hobart Blvd. *Office:* 720 W. Washington St., Los Angeles.

DOCKWEILER, Henry I., attorney; *b.* Los Angeles, May 9, 1893; *s.* Isidore B. and Gertrude (Reeve) D.; ed. St. Vincent's Coll., L.A.; A.B., U. of Notre Dame, 1912; A.M., Catholic U. of Amer., 1913; student U. of S. Calif. and U. of Calif. Sch. of Jurisprudence, 1914-17. Apptd. to U.S. diplomatic service, by. Pres. Wilson, 1918; on spl. detail, dept. of state, June-Sept. 1918; 3rd., later 2nd sec. Amer. embassy, Japan, Sept. 1918-Mar. 1920; 2nd sec. Amer. legation, China, Mar. 1920-22; sec. Amer. legation, Dominican Rep., Mar. 1922-Apr. 1924; Amer. chg. d'affaires *ad interim,* Rep. of Haiti, part 1923; sec. Amer. embassy, Spain, Apr. 1924-June 1926; now mem. firm of Dockweiler, Dockweiler & Finch, attys., Los Angeles. Mem. Amer. Soc. of Internat. Law. K.C., N.S.G.W. Democrat. Catholic. *Home:* 2321 S. Figueroa St. *Office:* I. N. Van Nuys Bldg., Los Angeles.

AUSTIN, Aubrey Ernest, corpn. official; *b.* Monterey, Calif., Nov. 10, 1880; *s.* Amos Mack and Amy Jean (Strachan) A.; ed. pub. schs.; *m.* Ada Bell Henry, of Los Angeles, Jan. 30, 1911; children—Audrey, Aubrey Ernest Jr. Became vice-pres. Kneen Paving Co., 1912, partner in Kneen & Austin, 1919, vice-pres. Walker Lake Land Co. Inc., 1926, 1st vice-pres. Sierra Bond & Mtge. Co., 1927, and 1st v.p. Santa Monica Savs. Bank, 1928; interested in land and farming projects, Encinitas, San Diego Co. Mem. Signal Corps, N.G. of Calif., 1897-1900. N.S.G.W. Republican. Presbyn. *Clubs:* Jonathan, Uplifters,

Athletic (L.A.); Athletic, Casa del Mar (Santa Monica); South Coast Yacht. *Home:* 420 S. St. Andrews Pl., Los Angeles. *Office:* Dudley Bldg., Santa Monica.

ROSENBURG, Rudolph, oil operator, capitalist; *b.* in Russia, July 25, 1884; *s.* William and Yetta (Glick) R.; ed. in pub. schs.; *m.* Rose Horo-

witz, of N.Y. City, July 6, 1902. Formerly pres. Oil & Mining Equipment Co. and 8th & Olive Holding Co. (owner of Commercial Exchange Bldg.), both of Los Angeles; now engaged in oil bus., and owner of Rosenburg Block and Rosenburg Bldg., L.A.; also pres. Mission Hot Springs Inc., developers of Mission Hot Springs, Murrietta, Calif., with hdqrs. in L.A. Mason. Republican. Jewish. *Clubs:* 233, Commercial (L.A.); Breakers (Santa Monica), Rancho Golf (Culver City). *Home:* 2600 N. Vermont Ave. *Office:* Roosevelt Bldg., Los Angeles.

GOODRICH, John Fish, writer; *b.* Delavan, Wis., Feb. 18, 1887; *s.* Alonzo Charles and Mary (Latimer) G.; ed. Ia. State Coll., Ames, 1904-05; Cornell U., 1906-07; U. of Chicago, 1920-21; *m.* Frances Nunnally, of Atlanta, Ga., Apr. 11, 1925; 1 dau., Frances Goodrich. Began as writer on agrl. subjects; spent 8 yrs. developing system using artificial dehydration of field crops; now engaged in scenario writing, Hollywood, Calif. Lieut. Royal F.A. of Great Britain (wounded 4 times) World War. Mem. S.R., Authors' League of Amer., Delta Tau Delta. *Clubs:* Writers', Athletic (Hollywood); Beach (Santa Monica). *Home:* 5177 Franklin Ave. *Office:* 6683 Sunset Blvd., Hollywood.

HARRIS, John W., manufacturer; *b.* Champaign, Ill., 1887; *s.* John B. and Sara Woodman (Hahn) H.; LL.B., U. of Ill., 1910; *m.* Gertrude Engart, of Shreveport, La., 1921; children—John W. Jr., Sallie Jane. Vice-

pres. and gen. mgr. Electrical Products Corpn. of Calif., with hdqrs. in Los Angeles, 1920—; also vice-pres. and gen. mgr. Elec. Products Claude Neon Inc., vice-pres. Claude Neon Elec. Products Inc., and dir. and chmn. bd. Continental Products Corpn., all L.A. Mem. Kappa Sigma. Republican. *Clubs:* Jonathan, Breakfast (L.A.). *Home:* 667 S. June St. *Office:* 1118-36 Venice Blvd., Los Angeles.

HUGHES, Clifford Evans, attorney; *b.* Dawn, Mo., Nov. 18, 1894; *s.* Joseph and Sarah (Evans) H.; A.B., U. of S. Calif., 1917, J.D., 1921; *m.* Sarah Burton, of Mobile, Ala., Oct. 29, 1923; 1 son, Clifford Burton. Instr. in business law, U. of S. Calif., 1923-24; now mem. law firm of Meserve, Mumper, Hughes & Robertson, Los Angeles; mem. 10th Congl. dist. and L.A. County Republican coms.; mem. administrative com. State Bar of Calif.; trustee Beverly Hills sch. dist. Enlisted Co. A, 364th Inf., 91st Div., U.S.A., 1917; participated St. Mihiel, Meuse-Argonne, Ypres-Lys-Scheldt offensives in World War. Mem. Amer., Calif., State, L.A. bar assns., Amer. Legion, Vets. of Fgn. Wars, 91st Division Assn., Sigma Tau, Phi Delta Phi. Republican. Methodist. *Clubs:* University, Trojan (L.A.). *Home:* 208 N. Maple Dr., Beverly Hills. *Office:* 215 W. 7th St., Los Angeles.

SALISBURY, Alfred James Jr., consulting engr.; *b.* Hueneme, Ventura Co., Calif., Sept. 24, 1883; *s.* Alfred James and Della (McCoy) S.; B.S., U. of Calif., 1907. Attached to Amer. embassy, Tokyo, Japan, 1907; asst. engr. Pacific Portland Cement Co., 1908; engr. in Yaqui river dist., Mexico, 1909-11; engr. U.S. dept. of agr., 1912; chief engr. and mgr. Water Co. No. 3, irrigation project, Imperial Valley, Calif., 1914-17; cons. engr. Los Angeles, 1919—; now sr. mem. firm Salisbury, Bradshaw & Taylor, cons. engrs., L.A. Commd. 1st lieut., U.S. Air Service, World War. Mem. Phi Delta Theta. Republican. *Clubs:* California, Midwick Country (L.A.); Valley Country (Montecito). *Home:* 2630 Menlo Ave. *Office:* 714 W. 10th St., Los Angeles.

HAUPTMAN, George David, lumberman; *b.* Saginaw, Mich., 1876; *s.* George Nathaniel and Annie (Glover) H.; grad. Cascadilla sch., Ithaca, N.Y.; Ph.B. (offered fellowship in dept. pol. sci., 1897), Cornell U.; LL.B., Harvard U.; *m.* Harriett Forbes, of New Haven, Conn., in 1920; 1 son, Forbes. Engaged in lumber bus., Wis., Ore. and Wash. until 1902; since engaged in lumber and whsle. bus. in Calif.; also chmn. Ocean City Land Co., of Wash., dir. C. E. McCormick Lumber Co., of Del., and executor of estate of G. N. Hauptman, of N.Y. Mem. S.A.R. (del. to nat. conv., Salt Lake City, 1926), Delta Tau Delta, Calif. Bar Assn. Republican. Presbyn. *Clubs:* L.A. Athletic, Harvard, Cornell, Malibou Lake (L.A.); Multnomah Athletic (Portland), Hoo Hoo. *Home:* 1833 Buckingham Rd. *Offices:* Matson Bldg., San Francisco; Lane Mtge. Bldg., Los Angeles.

STINCHFIELD, Herbert Colfax, physician, surgeon; *b.* Eureka, Calif.,

Nov. 24, 1870; *s.* Ammi and Ruby Ann (MacFarland) S.; M.D., U. of S. Calif., 1899; *m.* Lotta May Brown, of Calif., 1900 (dec.); children—Dorothy (Mrs. B. L. Padgett), Roger Marshall; *m.* 2nd, Jean Helen Low, of England, 1923. Prac. med. and surg. Los Angeles, 1899—; with S. Calif. Edison Co., 1903—, and now chief surg. same. Author contbns. on medico-elec. subjects. Mem. Hist. Soc. of S. Calif., Phi Rho Sigma, W.O.W. Republican. Protestant. *Clubs:* University (L.A.), Surf & Sand (Hermosa Beach). *Home:* 6124 Del Valle Dr. *Office:* Edison Bldg., Los Angeles.

BELL, William Melvin, bishop; *b.* Whitley Co., Ind., Nov. 12, 1860; *s.* Isaac H. and Nancy E. (Ihrig) B.; grad. Roanoke (Ind.) Classical Sem., 1879; D.D., Am. Temperance U., 1895; LL.D., U. of Southern Calif., 1914; *m.* Irene J. Henney, of Laud, Ind., July 11, 1880; children—Mrs. Altha Turvene, Wayland G. (dec.), Clair Hadyn, Alice Estella, Mrs. Geneva Binkley, Mrs. Edna Parks, William M. Ordained U.B. ministry, 1882; pastor at La Grange, Lafayette, Ligonier and Elkhart, Ind., 1879-92; pres. and supt. Ind. S.S. Assn., 1890-93; gen. sec. Dept. of Home and Foreign Missions, 1893-1905; bishop, May 1905; sr. bishop, 1921; in charge East. Dist., including Atlantic and Gulf states, since July 1, 1917. Mem. bd. of dirs. Home Missionary Soc., Ch. Erection Soc., Bonebrake Sem., Gen. S.S. Bd., etc.; pres. Calif. S.S. Assn., 1907—; mem. Internat. S.S. Lesson Com., June 1908—, advisory bd. Wi-

nona Federated Evangelistic Com., 1909, exec. com. Yosemite Valley Chautauqua, 1909; pres. Foreign Missionary Soc., 1911—; v.p. Nat. Reform Assn., 1923—; pres. Bd. of Administration, U.B. Ch., 1921—; pres. trustees Quincy Orphanage and Home, 1921—; pres. U.B. Pension Bur. for Retired Ministers, 1921—; mem. exec. com. and administrative com., Federal Council of Chs. of Christ in America, 1921—; nat. dir. Anti-Saloon League of America, 1925; v.p. Calif. State Federation of Chs., 1925, Pa. Federation of Chs., 1925. In service for 3 consecutive quadrenniums as bishop of the Ch. of the U.B. in Christ for the Pacific States: chmn. of The World's Social Progress Congress, held in Expn. Auditorium, San Francisco, Apr. 1-11, 1915; elected pres. of The World's Social Progress Council, Apr. 9, 1915. Lecturer on Community Day, in Coit-Alber System Chautauquas, season of 1915. Editor and pub. Addresses of The World's Social Progress Congress. *Author:* The Love of God, 1902; The Social Message of Our Lord, 1909; Torches Aloft, 1913; Biography of Bishop Nicholas Castle, 1923. *Address:* Otterbein Ave., Puente, Calif.

SANBORN, Blanche Leonora Heiss (Mrs. Arthur Byron Sanborn), physician, psychologist: *b.* Portland, Ore.; *d.* Lazarus and Virginia Harriet (De Young) Cohn; grad. Notre Dame and St. Paul's Acad., Baltimore; M.D., Hahnemann Hosp. Coll., San Francisco, 1899; studied art and music abroad, 3 yrs.; *m.* Otto Von Heiss (German naval officer), at Kiel, Germany, 1889; 1 son, Harold Louis Charles; *m.* 2nd, Arthur Byron Sanborn, of Jackson, Amador Co., Calif. (dec.). Engaged in pvt. med. practice, S.F., for many yrs.; authority and lecturer on applied psychology; writer and artist of note. During World War served as mem. of Vol. Med. Service Corps; pres., Red Cross Auxiliary; capt., Woman's War Army; mem. Woman's Nat. Service League. Contbr. to mags. and newspapers, since age of ten; author and prod. of amateur plays. Charter mem. first A.L. Aux. on Pacific Coast (q.m., Daybreak Outpost; ex-pres. Advance Post 266); mem. O.E.S. (org. and first matron, Ideal and Jewel Chaps.), Past Matrons and Past Patrons Assn. (O.E.S.), Astro-psycho-cultural Soc. (pres.), Univ. of Fine Arts Soc., New Era Expression Soc. (ex-pres.), Pacific Coast Woman's Press Assn., The Builders, Red Cross Aux. 215 (pres.), George Washington Aux. (ex-officer), Golden Gate Salon 40/8 (Historian). *Clubs:* S.F. Club of Applied Psych. (ex-pres.), Ideal (pres.), Western Womens (S.F.). *Address:* 1321 Jackson St., San Francisco.

STIRDIVANT, Washburn B., life ins. gen. agent; *b.* Sheboygan, Wis., in 1863; *s.* John J. and Eliza (Bryant) S.; ed. pub. schs., Wis., 1 yr. bus. coll.; *m.* Ella Frances Beasant, of Manitowoc, Wis., June 20, 1888; children —Earl B., Mildred A., Bryant, Evelyn. Began as grocery clerk, Grand Union Tea Co., N.Y.; owner and mgr. Boston Tea Co., Sheboygan, Wis., 1888; later employed by Phoenix Mutual Life Ins. Co., of Hartford, Conn., and now gen. agent same, Los Angeles. Republican. Methodist. *Clubs:* Jonathan (L.A.), Kiwanis (Pasadena), Sea Breeze Beach (Santa Monica). *Home:* 2907 Santa Rosa Ave., Altadena. *Office:* Commercial Exchange Bldg., Los Angeles.

DOHRMANN, A. B. C., merchant, civic leader. Pres. of Nathan-Dohrmann & Co., Dohrmann Commercial

Company, Dohrmann Hotel Supply Co., and of The Emporium, all of San Francisco. *Clubs:* Bohemian, The Family (S.F.). *Home:* 3277 Pacific Ave. *Office:* 972 Mission St., San Francisco.

WHITE, Charles Harry, merchant; *b.* San Francisco, June 23, 1875; *s.* Jacob Wiggins and Sarah E. (Babbitt) W.; student U. of Calif., 2½ yrs.; *m.* Louise Campbell Frier, of Alameda, Jan. 24, 1906; children—Donald Frier, Charles Babbitt, Shirley Louise. Clk. Guatemala Central R.R., Central America, 1896-97; freight clk. Pacific Mail S.S. Co., on Panama and China runs, 1899-1902; mem. firm Mattoon & Co., customs brokers, S.F., 1902-05; vice-pres. and gen. mgr. White Bros., hardwood lbr. dlrs., S.F., 1905—. Mem. Nat. Hardwood Lbr. Assn. (dir.), Pacific Coast Hardwood Dlrs. Assn. (ex-pres.). Elk, Mason. Republican. Episcopalian. *Clubs:* Olympic, Press, Rotary (S.F.); Athens Athletic, Sequoyah Country (Oakland); Encinal Yacht (Alameda). *Home:* 2219 Santa Clara Ave., Alameda. *Address:* White Bros., 5th & Brannan Sts., San Francisco.

ABDY, Rowena Meeks (Mrs. H. Bennett Abdy), artist; *b.* Vienna, Austria, of Amer. parents, Apr. 24, 1887; *d.* John and Anna (Fisher) Meeks; ed. St. Margaret's Sch. for Girls, San Mateo, Calif.; studied with Arthur Matthews, Mark Hopkins Inst. of Art; *m.* H. Bennett Abdy, Oct. 2, 1910. Work done in media of oils, water-color, drawing; examples in permanent collections of Mills Coll., San Francisco Commercial Club, S.F. Palace of Legion of Honor, John Vanderpoel of Chicago, etc.; exhibited in S.F. Palace of Fine Arts, Los Angeles Southwest Museum, L.A. Museum, Oakland Art Gallery, Chicago Art Inst., Pa. Acad. of Fine Arts, Brooklyn Inst. of Art, etc. Awarded silver medal, S.F. Art Assn.; 1st prize, watercolor, Southwest Museum, L.A.; hon. mention, water color, L.A., Museum; premium, State Fair, Sacramento, Calif.; 1st prize, Ariz. State Fair. *Author:* Old California, book of 10 water-colors; illustrated On the Ohio, by H. Bennett Abdy. Mem. S.F. Art Assn., S.F. Soc. Women Artists, Calif. Water Color Soc., Springfield (Ill.) Art Assn., Save-the-Redwoods League. Republican. Christian. *Club:* S.F. Beaux Arts. *Address:* 1050 Lombard St., San Francisco.

HAIGHT, Raymond LeRoy, attorney; *b.* San Jose, Calif., July 18, 1897; *s.* George W. and Icadora M. (Gillette) H.; A.B., U. of S. Calif., 1920; J.D., 1921; *m.* Heloise Marie Davis, of Ohio, Apr. 15, 1921; children—Raymond LeRoy Jr., Fulton Wilbur. Admitted to Calif. bar, 1921; asso. with law firm Newlin & Ashburn, Los Angeles, 1921-27; partner firm Haight, Mathes & Sheppard, L.A., 1927—; city atty., Venice, Calif., 1925; instr. of law, U. of S. Calif. and S.W. U., 1925-26; editor-in-chief, S. Calif. Alumni Review, 1925—; spl. counsel State Chiropractic Bd. of Calif., 1928—. Mem. L.A. Chamber Commerce (jr. div. dir., v. chmn. aviation com.), N.S.G.W., L.A. Municipal League, Kappa Alpha (S.), Delta Sigma Rho, Phi Alpha Delta. Mason. Republican. Methodist. *Clubs:* Kappa Alpha of S. Calif. (pres.), Athletic, City, University (L.A.); Pac. Coast (Long Beach). *Home:* 351 N. Fuller Ave. *Office:* 458 S. Spring St., Los Angeles.

MESERVE, Shirley Edwin, attorney; *b.* Los Angeles, Oct. 7, 1889; *s.* Edwin Alvin and Helen (Davis) M.; A.B., U. of Calif., 1912; LL.B., U. of S. Calif., 1914; *m.* Edith Porter, of

Alameda, Calif., 1912 (dec.); children—Edwin Abel, John Robert; *m.* 2nd, Leigh Whittemore, of Salt Lake City, 1919. Engaged practice law, Los Angeles, 1914—; now sr. mem. law firm Meserve, Mumper, Hughes & Robertson, L.A.; dir. Kern Property Corpn., Valentine Peyton Corpn. Mem. S.R., S. Calif. Interfraternity Alumni Assn. (pres. 1928), Phi Kappa Psi (nat. v.p. 1922-24, nat. pres. 1924-26). Mason (32°, Shriner), Elk, N.S.G.W. Republican. Episcopalian. *Clubs:* Athletic, Uplifters (L.A.); Pacific Coast (Long Beach), Country (Hollywood), Newport Harbor Yacht (dir. 1919-23, commodore 1923). *Home:* 177 S. Orange Dr. *Office:* 215 W. 7th St., Los Angeles.

MUMPER, Hewlings, attorney; *b.* Trenton, N.J., Aug. 24, 1889; *s.* William N. and Alice (Hewlings) M.; A.B. and M.A., Dickinson Coll.; LL.B., N.Y. Law Sch.; *m.* Winifred Ambrose of Washington, D.C., Apr. 27, 1928; children—Norris, Charles, Richard. Engaged practice law, Los Angeles, 1915—; now mem. law firm Meserve, Mumper, Hughes & Robertson, L.A. Mem. Phi Beta Kappa, Phi Kappa Psi. Mason. *Clubs:* California, Country (L.A.); Beach (Santa Monica). *Home:* 446 Shatto Pl. *Office:* 215 W. 7th St., Los Angeles.

SOMERVILLE, George Washington, atty., financier; *b.* Ripley Co., Ind., June 3, 1855; *s.* William and ——— (Cunningham) S.; LL.D., U. of Mich., 1879; *m.* Mary Fuller, of Rochester, Minn., Nov. 26, 1882; children—Madge, Carol, Saxe, Wayne. Practiced law, Minn., 36 yrs.; dist. atty., Brown Co., 1888-94; repd. Brown and Redwood counties in Minn. State senate (chmn. judiciary com.), 1898-1906; now exec. v.p. dir. and chmn. exec. com., Lincoln Mtge. Co., of Los Angeles; also dir. Prudential Bldg. & Loan Assn., Franklin Bond Corpn., Ide-Parker Corpn., and Kaaba Mining & Milling Corpn., all of L.A. Mason (K.T., Shriner). Republican (del. to many state and nat. convs.). Methodist. *Clubs:* Calif. (organizer), L.A. Athletic, City (L.A.); Gables (Santa Monica). *Home:* 2414 8th Ave. *Office:* 417 S. Hill St., Los Angeles.

VREELAND, Francis William, artist; *b.* Seward, Neb., Mar. 10, 1879; *s.* John Houseman and Ida May (Lanphere) V.; ed. Cincinnati (O.) Art Acad.; Art Students' League, N.Y.; Acad. Julian, Paris, France; *m.* Marian Hastings Smalley, of N.Y. City, Apr. 18, 1903. Successively decorator, Rockwood Pottery Co., Cincinnati; asso. editor, Amer. Printer, N.Y.; art dir., Aeolian Co., N.Y.; lecturer 3 yrs. Pub. & Ptg. Class, West Side Y.M.C.A., N.Y.; now engaged as artist, Hollywood, Calif. Exhibited: Paris, France, Expn., 1900; Buffalo, N.Y., Expn.; Paris, France, Salon, 1911. Author of many magazine and newspaper articles and editorials. Mem. Nat. Soc. of Mural Painters, Archtl. League of N.Y., Okla. Art League (hon. mem.), Arts & Crafts Soc. of S. Calif. (mem. exec. council), Hollywood Chamber Commerce (chmn. art commn.). *Club:* Calif. Art (mem. exec. bd.). Republican. *Home:* 2206 Live Oak Dr., Hollywood.

SIMANK, Henry John, merchant; *b.* Fayetteville, Tex., Mar. 2, 1873; *s.* Ernest and Fredericke (Bartling) S.; ed. pub. schs.; *m.* Mary Jaeggli, of Moulton, Tex., Jan. 11, 1899; children—Victor Henry, Norma A. In nursery bus., Fayetteville, Tex., 1893-99; in furniture bus., Moulton, Tex., 1899-1903, Los Angeles, 1905—; now pres. H. J. Simank & Son, furniture and rug dlrs., L.A. Mem. Retail Furniture Assn. of Calif. (dir.). Congregationalist (chmn. and tr. ch., 22 yrs.). *Home:* 2799 Boulder Rd., Altadena. *Office:* 212 W. 2nd St., Los Angeles.

SHELDON, Leslie Lionel, corpn. official, investment broker; *b.* La Grange, Lorain Co., O., Feb. 15, 1879; *s.* Vincent Freeman and Hortense (Waters) S. (both dec.); ed. pub. schs., Peoria, Ill.; *m.* Lillian Breedlove, of Los Angeles, Aug. 19, 1911. With N.Y. Export & Import Co. in Orient and Egypt, 1901-03, mgr. Calcutta, India, branch same firm, 1903-04, London, (Eng.) branch, 1905-06; in chg. R. A. Rowan & Co., Los Angeles, 1906-09; mem. L.A. Stock Exchange (mem. bd. of govs., 12 yrs., 2nd v.p.), 1909-27; mem. firm Sheldon & Lancaster, bond and investment brokers, L.A., 1913-24; now treas. La Grange Placers Inc., L.A. Mason (K.T., Shriner). Republican. Christian. *Clubs:* Jonathan, Athletic, Country (L.A.); Pac. Coast (Long Beach), Westport Beach (Venice). *Home:* 464 S. Berendo St. *Office:* Petroleum Securities Bldg., Los Angeles.

ATWOOD, William Robert, accountant; *b.* Keokuk, Ia., Aug. 21, 1891; *s.* William Howard and Ida (Menz) A.; ed. La Salle Extension U.; C.P.A., Alexander Hamilton Inst. *m.* Dorothy Thompson, of Los Angeles, Mar. 17, 1922; children—Dorothy Jane, William Howard, John Menz. Accountant Internat. Harvester Co., Chicago, 1910-17; pvt. pub. acct., Los Angeles, 1917-21; asst. mgr. steel fabrication plant, Union Tank & Pipe Co., L.A., 1921, now asst. gen. mgr. same; also sec. and dir. Vacufume Co., developers of fumigation in vacuum, and mem. firm Harmon & Atwood, dealers in autos, both of L.A. Elk, Mason (32°, Shriner). Republican. Episcopalian. *Clubs:* Athletic, Masonic (L.A.). *Home:* 3465 Westmount Ave. *Office:* 2801 Santa Fe Ave., Los Angeles.

PICKRELL, Andrew Jackson, banker, mine locator and investor; *b.* Deep Cut (near Great Reservoir), O., Aug. 23, 1862; *s.* Andrew Jackson and Elizabeth Vincent (Titus) P.; ed. pub. schs., Ala. and Miss.; *m.* Minnie L. Haile, of Aspen, Colo., Oct. 9, 1889. Miner, Colo., several yrs.; seeking gold and copper properties, Ariz., 1896; gen. mgr., Phelps-Dodge Corpn., Prescott, Ariz., 10 yrs.; former mgr. United Verde Extension Mines, Jerome, Ariz., now dir. and finder same firm, Los Angeles; also dir. Calif. Bank, L.A., etc. Prog. Democrat. Protestant. *Clubs:* City (L.A.), Hollywood Athletic (life mem.). *Home:* 14451 Van Nuys Blvd., Van Nuys. *Office:* Calif. Bank, Los Angeles.

McDUFFIE, William C., oil producer; *b.* Jefferson, Ia., Nov. 7, 1886; *s.* Marshall B. and Sophie (Warner) M.; ed. Stanford U.; *m.* Mary Skaife, of San Francisco, Oct. 4, 1910; children—William C. Jr. (dec.), Malcolm. Various positions, roustabout to driller, Caribou Oil Mining & Development Co., 1907-09; production foreman to mgr., N. Amer. Oil Consolidated, 1909-14; supt. to v.p. and dir. in chg. of prod., Shell Co. of Calif., 1914-25; gen. mgr. of prod. (world wide), Royal Dutch Shell Group, 1925-28; now pres. Pac. Western Oil Co. and Pac. Western Oil Corpn. and dir. Fidelity Savs. & Loan Assn., all of Los Angeles. Republican. Protestant. *Clubs:* Calif. (L.A.), Beach, (Santa Monica), Flintridge Riding (Pasadena), Athletic (Hollywood), Bohemian (S.F.). *Home:* 1724 Camino Palmero, Hollywood. *Office:* Petroleum Securities Bldg., Los Angeles.

SILSBEE, George Saltonstall, explorer; *b.* Boston, Mass., Nov. 2, 1890; *s.* George Saltonstall and Sarah Frances (Gray) S.; ed. Groton (Mass.) schs., 1903-09; A.B., Harvard U., 1913; *m.* Kathleen Riley, of N.Y. City, Jan. 17, 1922. With V. Stefansson Arctic expdn., 1913-14. Commd. Lieut. j. g., U.S.N., World War. Mason (Shriner). Republican. Unitarian. *Clubs:* Athletic (Hollywood), Calif. Country (Culver City). *Address:* 329 N. McCadden Pl., Los Angeles.

FOSTER, Alfred B., asst. postmaster; *b.* DeWitt, Corrall Co., Mo., May 16, 1868; *s.* Thomas Jefferson and Margaret (Houseworth) F.; ed. rural schs., Mo.; *m.* Mamie Etta Thompson, of Washington, D.C.; children—Aldred Darby, Cecil Jefferson, Ruth E., Leonard Stephen, Winifred May. Engaged in farming until 1892; clk., U.S. P.O. dept., 1892-1915, at Oakland, Calif., 1892-1902, trans. to Washington, D.C., 1902, with rural del. div., 1902-09, with div. of sup-

plies, 1909-15; chief clk. to 4th asst. postmaster gen., Mar.-Sept., 1915, and supt. div. of equipment and supplies, Washington, 1915-18; asst. postmaster at Los Angeles, 1918—. Mem. M. W. A. Non-partisan. Methodist. *Club:* Commercial of S. Calif. *Home:* 5236 La Boda Ave. *Address:* Federal Bldg., Los Angeles.

WHITE, James St. Paul, insurance broker; *b.* Baltimore, Md., Feb. 28, 1886; *s.* John Joseph and Emma Virginia (Carver) W.; ed. Loyola Coll., Baltimore; LL.B., U. of Md., 1909; *m.* Nina Bryan, of Baltimore, Sept. 27, 1912. With U.S. Fidelity & Guaranty Co., 1910-22; asso. with late Guy B. Barham, ins. broker, Los Angeles, 1913-22; conducted gen. ins. brokerage as J. St. Paul White, L.A., 1922—. Mem. Md. and Calif. state bars, L.A. Fire Ins. Exchange, Calif. Stock Exchange. Democrat. Catholic. *Clubs:* Casa del Mar (Santa Monica), Malibou Lake (L.A.). *Address:* Paramount Bldg., Los Angeles.

SMITH, William Henry, corpn. official; *b.* Indianapolis, Ind., Aug. 24, 1866; *s.* Charles Warren and Marceline (Sprague) S.; ed. Stevens Inst. of Tech., Hoboken, N.J.; *m.* Laura Clark, of Danville, Ill., May 17, 1887; children—Kate (Mrs. Lisk), J. Clark, C. Warren, Lucy (Mrs. Doheny). Engaged in ry. bus. in various sections of U.S., 17 yrs.; elec. ry. bus. in S. Calif., 10 yrs.; now pres. Wilshire Commonwealth Corpn. and of Automatic Lag Clutches Inc.; dir. Wailes-Smith Co., Wailes-Smith Securities Co., United Pacific Securities Corpn., Capistrano Beach Co., all of Los Angeles. Mason, Elk. Republican. Universalist. *Clubs:* Athletic (Los Angeles), Calif. Yacht (San Pedro). *Home:* 649 W. Adams St. *Office:* 530 W. 6th St., Los Angeles.

WHITE, George Washington, minister (retired); *b.* Valparaiso, Ind., Feb. 18, 1858; *s.* David Wesley and Lydia Emmeline (Taylor) W.; A.B., Cornell Coll., Mt. Vernon, Ia., 1883, M.A., 1886, D.D., 1896; *m.* Celia Vilette Hutchins, of Algona, Kossuth Co., Ia., Jan. 24, 1885; 1 son, George Warren. Pastor, Upper Ia. Annual Conf., 1883; filled pastorates S. Calif. Conf., M.E. Ch., 1884-1892; presiding elder Los Angeles dist., 1892-95; pres. U. of S. Calif., 1895-99; pastor, 1st Ch., Pomona, Calif., 1899-1903; trans. to Calif. Annual conf., 1903; pastor, Central M.E. Ch., San Francisco, 1903-07; as chmn. conciliation com. settled iron-workers' strike involving 15,000 men, S.F., 1906; pastor, 1st Ch., Oakland, 1907-16; supt. S.F. dist., 1916-24. Mem. bd. of tr., U. of S. Calif., 1892-99; mem. univ. senate, M.E. Ch., 1896-1900; dir. city library, Pomona, 1899-1903; tr. Coll. of Pacific, 1904-24; pres. Ch. Fed., S.F., 1904-07, Oakland, 1907-16; del. gen. conf. M.E. Ch., 1912, 1920; mem. gen. deaconess bd., M.E. Ch., 1912-24. *Author:* (books) The Emanuel Movement; The Premier Prophet; (pamphlets) The Historic Christ; How We Obtained Our Bible; The Doctrinal Test; etc. Mem. Phi Beta Kappa. Republican. *Address:* 1346 Laurel Ave., Hollywood.

NELSON, Clyde Vincent, physician, surgeon; *b.* Duluth, Minn., Apr. 16, 1884; *s.* Charles Henry and Orena (Conyne) N.; ed. Acad. of U. of Puget Sound, 1902-04; Acad. of Willamette U., 1904-05; B.S. Willamette U., 1909; Willamette Med. Sch. 1910-13; M.D., Coll. of Phys. & Surg., Los Angeles, 1914; children—Clyde

Vincent Jr., Leland Winslow. Resident phys., Calif. hosp., L.A., 1914-15; practicing med., L.A., 1915—; mem. staff Calif. Luth. hosp., L.A. First lieut. Field Hosp. Co. 264, 16th Div., U.S.A., World War. Mason. Republican. Protestant. *Home:* 1531 Sunset Blvd. *Office:* 1401 S. Hope St., Los Angeles.

LISK, Anson, agriculturist; *b.* Illinois, Feb. 17, 1886; *s.* Byron and Alice (Henderson) L.; ed. Throop Poly. Inst. (now Calif. Inst. of Tech.), 1902-09; *m.* Kate Smith, of Pasadena, Calif., Mar. 26, 1910; children Laura Ann, Anson Jr., Delevan Smith. With Pasadena Flour Milling Co., 1910-13; gen. mgr. Doheny ranch properties, Beverly Hills, Calif., 1913 : dir. United Pacific Securities Co. and of Temescal Petroleum Co., Los Angeles. Republican. Conglist. *Clubs:* California (L.A.), Bel-Air Golf (Beverly Hills). *Address:* Doheny Ranch, Beverly Hills.

HINE, Wesley Meredith, auto salesman; *b.* Pittsburgh, Pa., Oct. 17, 1900; *s.* Alexander William and Emma May (Reed) H.; ed. Pa. State Coll. and at Stanford U.; *m.* Dorothy Guest Brown, of Los Angeles, Apr. 2, 1923; 1 son, Donald Meredith. Now sales rep., Don Lee, automobile distributor, L.A. Mem. Alpha Sigma Phi, Phi Phi. Mason. Republican. Methodist. *Clubs:* University (L.A.), Deauville Beach (Santa Monica). *Home:* 534 Lillian Way. *Office:* 1076 W. 7th St., Los Angeles.

DRAKE, Daniel Knight, invmt. banker; *b.* Brooklyn, N.Y., Nov. 9, 1859; *s.* Nelson Samuel and Luella Pamela (Knight) D.; ed. Brooklyn Coll. & Poly. Inst.; M.D., Long Island Coll. Hosp., Brooklyn, 1881; *m.* Grace Brenizer Jones, of Johnstown, Pa., Mar. 19, 1888 (dec.); 1 dau., Holley Jones. Engaged in cattle bus., Durango, Colo., prior to 1888; credit clk. and asst. cashier, City Nat. Bank, Denver, Colo.; western rep. Harvey Fisk & Sons, Chicago, 1899-1911; estab. Perrin, Drake & Riley, ry., municipal, and corpn. bond dealers, Los Angeles, 1911; later reorganized as Drake, Riley & Thomas, and is now chmn. bd. dirs. of same. An organizer and dir., Southwestern Shipbldg. Co., L.A., during World War. Mem. Investment Bankers' Assn. (ex-vice-pres. and ex-gov.). Republican. Protestant. *Club:* Bel-Air Country (Santa Monica). *Home:* 4566 Lomita St. *Office:* 210 W. 7th St., Los Angeles.

VAN DYKE, William Martin, lawyer (retired); *b.* Arcata (Uniontown), Humboldt Co., Calif., Feb. 14, 1858; *s.* Walter and Rowena (Cooper) V.; A.B., U. of Calif., 1878; LL.B., Hastings Coll. of Law, San Francisco, 1881; *m.* Annie Cora Taylor, of San Francisco, Apr. 9, 1889; children—Lilian, Walter, Douglas. Successively clk. U.S. circuit ct., U.S. commr., and clk. U.S. dist. ct., S.F., 1886-1918. Republican. *Club:* Bohemian (S.F.). *Address:* 817 S. Keniston Ave., Los Angeles.

METZGER, Donald Emmett, bldg. contractor; *b.* Claypool, Ind., Feb. 28, 1901; *s.* John S. and Lillian (Rogers) M.; ed. Calif. Inst. of Tech., 1919-21; *m.* Dorothy Fern Foster, of Los Angeles, June 29, 1926. Formed partnership with father as J. S. Metzger & Son, concrete and masonry contractors, L.A., 1920; engaged in gen. contracting 1921—, and as sole owner since 1925. Built men's dormitory at Pomona College; administration bldg. at La Verne College; Monrovia, Arcadia, Duarte high sch. group, etc. Mem. L.A. Builders Exchange. Mason (32°). Republican. Protestant. *Club:* Jonathan (L.A.). *Home:* 666 N. San Gabriel Blvd., San Gabriel. *Office:* 332 W. Jefferson Blvd., Los Angeles.

STIDGER, Oliver Perry, attorney; *b.* North San Juan, Nevada Co., Calif., Dec. 31, 1873; *s.* James Allen and Maria (Connors) S.; ed. pub. schs., Nevada Co., and pvt. tutors; *m.* Edith May Cooper, of Santa Rosa, Calif., Mar. 10, 1901; children—Vivian Hope, Helensonia. Entered the law offices of his grandfather, Judge O.P. Stidger, and his father, in North

San Juan, Nevada Co., 1890; engaged in law practice with father, Humboldt Co., Calif., and later in Sonoma Co., Calif., 1899; asso. with the Hon. M. M. Estee and Hon. Duncan E. McKinley in law practice, San Francisco, 1902-05; gen. counsel, Chinese Consol. Benev. Assn., 6 cos., 1901-05; gen. counsel for the Chinese Chamber of Commerce, Chinese Merchants Assn., and Chinese Freemasons Assn., S.F., 1901—; counsel, Pacific Mail S.S. Co., S.F., 1906—; admitted to practice before U.S. circuit ct. and circuit ct. of appeals, 1909, and before supreme ct. of U.S., 1913; specializes in immigration law before U.S. cts. and various bureaus at Washington, D.C. Author of several works in re. exclusion and expulsion of aliens. Mem. Soc. of Calif. Pioneers (dir., pres. 1927). Mason (32°, Shriner). Republican. Protestant. *Club:* Calif. Golf (S.F.). *Home:* 947 Green St. *Office:* 628 Montgomery St., San Francisco.

THOMPSON, Charles Elliott, physician, surgeon; *b.* Harrison, Boone Co., Ark., Jan. 19, 1870; *s.* James I. and Sarah J. (Saffill) T.; M.D., Stanford U., 1894; N.Y. Postgrad. Med. Sch., N.Y. City, 1905; *m.* Rose Miller Jordan, of Dunsmuir, Calif., 1901; children—Lowell Elliott, Charles Eugene, Roderick A. I. Pvt. practice Siskiyou Co., Calif., 1894-95; div. surg. S.P. Co., Dunsmuir, Calif., 1895-1914; owner and mgr. Carson Valley hosp., Douglas County, Nev., 1917-20; pvt. practice, Los Angeles, 1920—. Health officer, Red Bluff, Calif., 1915-16; health officer, 1917-20, and chmn. bd. edn., 1918-20, Douglas Co., Nev. Examiner U.S. draft bd., World War. Mem. Calif. State Med. Assn., L.A. Co. Med. Soc., W.O.W., Rebekahs, O.E.S. Mason, Odd Fellow. Republican. Presbyn. *Home:* 601 W. 52nd Pl. *Office:* 508 W. Santa Barbara Ave., Los Angeles.

FEARON, William Max, obstetrician, surgeon; *b.* Mt. Pleasant, Ia., Apr. 10, 1889; *s.* William James and Mary E. (Igo) F.; ed. St. Vincent's Coll., Los Angeles, 1904-08, U. of Calif., 1909-10; M.D., U. of S. Calif., 1913; *m.* Edna F. Burton, of Los Angeles, Aug. 23, 1916; children—Mary Catherine, Sarah Edna, William Frank. Practiced med., L.A., 1913—; splst. in obstetrics and surg. since 1920; mem. staffs Queen of Angels, Methodist, and Angelus hosps., L.A. Lieut., M.C., U.S.N.R.F., World War. Mem. Amer., Calif. and L.A. Co. med. assns. Elk. Republican. Catholic. *Address:* 1506 W. Vernon Ave., Los Angeles.

BLAKESLEE, Raymond Ives, patent lawyer; *b.* Bridgeport, Conn., 1875; *s.* Cornelius and Mary (Sanford) B.; ed. N.Y. Law Sch.; *m.* Helene Maude Beers, of Norwich, Conn., Dec. 22, 1906. Now splst. in patent, trade-mark, copyright, unfair competition law, Los Angeles; counsel in Carson metall. litigation, peach peeling patent cases, Wright vs. Curtiss, Lamson vs. Wright Flying Machine Co., etc. Served as city atty. Venice, Calif., 1908. Mem. Calif. State, L.A. Co. and L.A. City bar assns., S.R. *Home:* 622 W. Washington St., Alhambra. *Office:* Title Insurance Bldg., Los Angeles.

STOVER, Warren Tully, dentist; *b.* Humboldt, Kan., July 4, 1878; *s.* Joseph Warren and Fannie M. (Bales) S.; ed. dental dept. U. of S. Calif., 1908-11; *m.* Jessie Frances Finley, of Los Angeles, June 1, 1907; 1 son, Elwyn Courtney. Enlisted U.S. Navy Feb. 1900, and served insurrection campaign, P.I., 1901; discharged May 1908; practiced gen. dentistry, L.A., 1911-16; splst. in oral surgery and exodontia, L.A., 1917—. Mem. S. Calif. and L.A. Co. dental assns., S. Calif. Assn. of Exodontists & Oral Surgs., Pacific Coast Assn. of Anaesthetists, Spanish War Vets. Republican. Methodist. *Clubs:* Commercial, Calif. Gun & Rod (L.A.); Sea Breeze Beach, Casa del Mar (Santa Monica). *Home:* 4915 Elmwood Ave. *Office:* Medico-Dental Bldg., Los Angeles.

FENNELL, Edwin Alonzo, petroleum developer; *b.* Wilmington, N.C., Jan. 18, 1880; *s.* Edwin and Elizabeth (Tate) F.; ed. Cornell U., 1900; A.B., Columbia U., 1904; *m.* Isable Armijo, of Albuquerque, N.Mex., Feb. 8, 1908; children—Edwin L. (dec.), Flora Consuelo. Engr. S.P. R.R. Co. of Mexico, 1905-10, Moctezuma Copper Co., Nacazari, Sonora, Mex., 1911-16, Eden Mining Co., Bluefields, Nicaragua, 1917-19; engaged drilling and petroleum developing on own account, Tampico, Mex., 1920-27; pres. E. A. Fennell Co. Inc., petroleum developers, Los Angeles, and vice-pres. Automatic Lag Clutches Inc., L.A., 1927—. Mem. Delta Kappa Epsilon. Democrat. Catholic. *Clubs:* Wilshire Country, Calif. Bridge, Athletic (L.A.); Pacific Coast (Long Beach). *Home:* 3355 Wilshire Blvd. *Office:* 650 S. Grand Ave., Los Angeles.

COLLINS, Asa Weston, surgeon; *b.* Oakland, Calif., Sept. 23, 1875; *s.* Albert William and Lydia (Spaul-

ding) C.; ed. U. of Calif., 1897; M.D., Stanford U. Med. Coll., 1903; post grad. studies, London, Paris and Vienna, 1912-13; *m.* Minnie Hughes, of Redwood City, Calif., Apr. 5, 1899; children—Asa Weston Jr., Alton Harville, Vernice Irene. Chief surg., French Hosp., San Francisco, several yrs.; engaged in surg. practice, S.F. Maj., Med. R.C., U.S.A. Author of numerous articles pub. in med. jours.; originator of the Collins band for fractures. Fellow A.C.S.; mem. A.M.A., Assn. Mil. Surgs. of U.S.; Calif. Alumni Assn., Stanford U. Alumni Assn. Mason (32°, Shriner). Republican. Protestant. *Clubs:* Olympic Athletic (S.F.); Woodside Country. *Home:* 146 Jordan Ave. *Office:* 126 Post St., San Francisco.

BAXTER, Bruce Richard, clergyman, univ. professor; *b.* Rock Run,

Seneca Co., O., Aug. 18, 1892; *s.* John Matthew and Nina K. (Bartleson) B.; A.B. and M.A., Oberlin Coll., 1916; S.T.B., Boston U., 1917; hon. D.D., Coll. of the Pacific, 1925; *m.* Martha Harrold, of Leetonia, O., Sept. 2, 1924. Ordained M.E. minister, 1917; field sec. M.E. Centenary, N.Y. City, 1919; industrial relations sec., Interchurch World Movement, N.Y. City, 1920; prof. English Bible, Mt. Union Coll., Alliance, O., 1920-24; chaplain and prof. homiletics U. of S. Calif., Los Angeles, 1924—; pastor Highbury Quadrant Congl. ch., London, Eng., 1926; mem. S. Calif. Annual Conf. War work council. Y.M.C.A., 1917-18. Contbr. to ch. publs. Fellow Pacific Geog. Soc.; mem. Soc. of Bibl. Lit. and Exegesis, Phi Beta Kappa, Alpha Tau Omega. *Clubs:* Rotary, Adventurers', Breakfast (L.A.); ex-pres. Alliance (O.) Rotary. *Home* 3522 W. 48th St. *Office:* 3551 University Ave., Los Angeles.

JEAN, Francis Orlando, hotel owner and mgr.; *b.* Terre Haute, Ind., Apr. 19, 1873; *s.* Francis Asbury and Mary (Ellis) J.; ed. pub. schs., Los Angeles; *m.* Margaret Ann Mackintosh, of Boston, Mass., Aug. 26, 1902; children—Katharine Carolyn, Margaret Frances. Engaged constrn. apts., hotels, residences and garages, 1895-1915; owner and mgr. hotels and apt. houses, Los Angeles, 1915—. Republican. Presbyn. *Clubs:* Casa del Mar, Beach, Brentwood Country (Santa Monica). *Home:* 702 S. St. Andrews Pl. *Office:* 735 Hartford St., Los Angeles.

SLOANE, John Byron, physician; *b.* Leamington, Ont., Can., Nov. 5, 1866; *s.* James Thornton and Isabella (Fox) S.; M.D., Detroit (Mich.) Med. Coll., 1893. Spent first yrs. professional life in research in cancer, pulmonary diseases, etc.; engaged pvt. practice medicine, Detroit, 1893-1904; admitted to practice in Calif., 1914, and since practiced in Los Angeles. Author numerous articles in med. journals. Republican. Protestant. *Clubs* Calif. Country (Culver City), Malibou Lake (L.A. Co.), Deauville Beach (Santa Monica), City, States Societies (L.A.). *Home:* 641 St. Paul St. *Office:* 1008 W. 6th St., Los Angeles.

WHITEHEAD, Lewis Emery, attorney; *b.* Los Angeles, June 7, 1890; *s.* John James and Annie Elizabeth (Greenwood) W.; ed. U. of S. Calif. Law Sch.; *m.* Lucretia Marie Hayes, of Cincinnati, O., Sept. 12, 1914; children—Paula Marie, Matson Hayes. Engaged pvt. practice law, L.A., 1911-13; dep. city atty., L.A., 1913-14; asst. to spl. counsel of public service dept., L.A., 1914-21; asst. city atty., L.A., 1921-28; sr. mem. law firm Whitehead, Bole & Blythe, L.A., 1928—. Mem. W.O.W., O.E.S. Mason (32°, Shriner), N.S.G.W. Republican. Protestant. *Clubs:* Jonathan (L.A.), Rancho Golf (Culver City). *Home:* 8452 Harold Way, West Hollywood. *Office:* Chester Williams Bldg., Los Angeles.

ROBINSON, Henry Mauris, banker; *b.* Ravenna, O., Sept. 12, 1868; *s.* George Foreman and Mary G. (Gillis) R.; student Cornell U., 1886-88; *m.* Laurabelle Arms, of Youngstown, O., Feb. 14, 1894. Practiced law, Youngstown, 1890-1900, N.Y. City, 1900-05; moved to Calif., 1906. Chairman of the board, Security-First National Bank of Los Angeles; pres. Union Oil Associates; dir. General Electric Co., Dodge Bros., Inc., Union Oil Co., Southern Calif. Edison Co., Pacific Mut. Life Ins. Co. Served with Council of Nat. Defense, 1917-18; mem. Supreme Econ. Council, Peace Conf., Paris, 1919; commr. U.S. Shipping Bd., 1919; rep. of U.S. First Internat. Labor Conf., 1919; mem. President's 2d Industrial Conf., 1919; chmn. Bituminous Coal Commn., 1920; mem. both committees Dawes plan, 1924; chmn. Am. delegation to Internat. Economic Conf., 1927. Officer Legion of Honor (France), 1920; Comdr. of the Crown (Belgium), 1920; Officer of the Crown of Italy, 1920. V.p. and trustee Calif. Inst. of Tech.; trustee Henry E. Huntington Library and

Art Gallery. Mem. Zeta Psi. *Clubs:* California (Los Angeles), Bolsa Chica Gun; Pacific Union, Bohemian (San Francisco); Army and Navy (Washington). *Home:* Pasadena.

WARRINGTON, James Nelson, engineer (retired); *b.* Chicago, Jan. 22, 1860; *s.* Henry and Isabella (McArthur) W.; ed. U. of Ill.; M.E., Stevens Inst. of Tech., Hoboken, N.J., 1883. Engr. Vulcan Iron Wks., Chicago, 1883-91, 1897-98, sec. 1897-1921, dir. 1897—. *Author:* A System of Mathematical Lines for Ships, pub. in Trans. of Soc. of Naval Archts. and Marine Engrs.; also contbr. to numerous tech. magazines. Mem. A.A.A.S., Amer. Soc. M.E., Soc. of Naval Archts. and Marine Engrs., Amer. Soc. Naval Engrs., Royal Soc. of Arts (London). Republican. Presbyn. *Home:* 1820 Taft Ave., Los Angeles.

WESTERING, Leonard H., merchant (retired); *b.* Edgar, Neb., Nov. 17, 1882; *s.* Charles A. and Emma C. (Carlson) W.; grad. Edgar high sch., 1901, Omaha Commercial Coll., 1902; *m.* Maud M. Clark, of Superior, Neb., Dec. 6, 1906; children—Crawford E., Leonard H. Jr. Partner Westering Brothers Dept. store, Holstein, Neb., 1904-09; mem. firm Westering & Peterson, dept store, Ong, Neb., 1909-14; partner J. C. Penney Co. Inc., chain stores, Winslow, Ariz., 1914-16, Prescott, Ariz., 1916-28. Democrat. Protestant. *Home:* 1702 Buckingham Rd., Los Angeles.

WALKER, Arnold K., furniture salesman; *b.* Omaha, Neb., July 30, 1897; *s.* Charles S. and Effie M. (Jones) W.; ed. U. of Minn. Employed in Yellowstone Nat. Bank, Billings, Mont., 1916-21; mem. sales staff Los Angeles Desk Co. Inc., commercial furniture, Los Angeles, 1922—. Mem. R.O.T.C., U. of Minn., World War; now 2nd lieut., O.R.C., U.S.A. Mem. Res. Officers' Assn. of U.S. Mason. Republican. Conglist. *Club:* City (Los Angeles). *Home:* 1001 N. Normandie Ave. *Office:* 848 S. Hill St., Los Angeles.

ANTENORCRUZ, Andres, merchant; *b.* Dumangas, Philippine Islands, Dec. 10, 1900; *s.* Endrique and Maria (Ginete) A.; LL.B., Philippine Law Sch., National U., 1925. Asst. dir. ednl. dept. Y.M.C.A., Yangco branch, P.I., 3 yrs.; organized Filipino Assns. in Seattle, Wash., and Los Angeles; later est. Internat. Products Corpn., exporters, importers, whsle. and retail mchts., L.A., of which now pres. and gen. mgr. Mem. Filipino Y.M.C.A. Protestant. *Home:* 969 S. Berendo St. *Office:* 130 S. Broadway, Los Angeles.

GWIN, Ira Arlington, attorney; *b.* Garfield Co., Wash., Nov. 19, 1887; *s.* James Franklin and May (Williams) G.; ed. U. of Ida.; grad. in law, U. of Mont., 1917. Engaged in farming, 1919; sch. teacher, 1919-21; traveled in interest health, 1921-26; admitted to Calif. bar Mar. 1926; practiced law, Los Angeles, 1926—; now asso. with Robert R. Weaver and George A. Lester. Enlisted as pvt., U.S.A., Nov. 1917; commd. officer Aviation Sect. (pilot); disch. Dec. 1918. *Home:* 1026 S. Lake St. *Office:* 129 W. 2nd St., Los Angeles.

HUNTSBERGER, Raymond Winfield, obstetrician; *b.* Lyons, Neb., Aug. 13, 1896; *s.* George Edward (dec.) and Sarah Ann (Kessler) H.; ed. Stanford U., 1915-17; M.D., U. of S. Calif., 1921, Northwestern U., 1922; *m.* Elinor Remick Warren, composer-pianist, of Los Angeles, June 17, 1925; 1 son, James Warren. Interne Wesley Memorial hosp., Chicago, 1921-23; house officer Boston Lying-In hosp., 1923-24; licensed practice med. in Calif., 1924; engaged gen. practice med. and surgery, L.A., 1924-26; splst. in obstetrics, L.A., 1926—; lecturer in obstetrics, L.A. city health dept., 1926—; mem. staffs L.A. Gen., Methodist and Hollywood hosps. Mem. R.O.T.C., L.A. high sch., 1912-13, Stanford U., 1916-17; mem. U.S.N. R.F., 1918-22; 1st lieut. Med. R.C., U.S.A., Jan. 1926—. Mem. Amer., Calif. and L.A. County med. assns., Assn. of Mil. Surgeons, L.A. Obstetrical Soc., Res. Officers' Assn. of U.S., Alumni Assns. of U. of S. Calif., Stanford U. and Northwestern U.; Y.M.C.A. (corp. mem.), Kappa Sigma, Nu Sigma Nu, Delta Sigma Nu. Republican. Presbyn. *Clubs:* University (L.A.), Peter Pan Woodland (Big Bear City). *Home:* 410 S. Arden Blvd. *Office:* Pacific Mutual Bldg., Los Angeles.

STAUNTON, William Field Jr., architect; *b.* Tombstone, Ariz., Aug. 25, 1893; *s.* William Field and Mary (Neal) S.; ed. Montclair (N.J.) Acad., 1908-12; B. Arch., Cornell U., 1916; *m.* Mary Bates Martin, of Berkeley, Calif., Feb. 25, 1926; 1 son, William Field III. Pvt. practice of archt., Los Angeles, 1916—. Served U.S.A., World War. Mem. A.I.A., Alpha Tau Omega. Republican. Episcopalian. *Clubs:* Univ. (L.A.), Newport Harbor Yacht (Balboa), Pacific Syndicate Beach (Santa Monica). *Home:* 371 Patrician Way, Pasadena. *Office:* 816 W. 5th St., Los Angeles.

McNEIL, Murray Thornton, dentist; *b.* Nevada, Mo., Nov. 10, 1883; *s.* Andrew Fulton and Josephine Todd (Thornton) M.; ed. Western Dental Coll., Kansas City, Mo., 1902-03; D.D.S. (honor student), Vanderbilt U., Nashville, Tenn., 1905; *m.* Nelle Pelot, of Huntington, W.Va. (married in Ireland), July 14, 1908; children—Murray Thornton Jr., John Walter, Marion Francis. Instr. and demonstrator, dental dept., Vanderbilt U., 1905-06; asst. to, and later acquired practice of, Dr. Edward Thomas, dentist to the Austrian court, Vienna, 1906-15; among his patients were Arch Duke Franz Ferdinand, Austrian heir apparent (assassinated 1914), Arch Duke (later Emperor) Karl Franz Joseph, Baron (later Count) Arenthal, minister of fgn. affairs, Count Berchtold, and other court and diplomatic notables; practiced dentistry, Nevada, Mo., 1915-20, and in Los Angeles, 1920—; instr. dental dept., U. of S. Calif., 1921-23, prof. crown and bridgework, 1924-25; has conducted a post grad. dental sch., L.A., 1923—. Chmn. Vernon Co. (Mo.) com. on pub. information, 4 min. man, pub. speakers' bur., Dental Preparedness League, World War. Author of numerous articles pub. in dental jours.; wrote 1st article on desensatizing of hyper-sensitive cavities using formaldehyde, pub. Paris, France, A.D.S.E., 1914. Mem. S. Calif. Council of Religious Edn. (trustee 1927-29, rec. sec. bd. trustees, 1928-29), L.A. Co. Dental Soc. (chmn. program com. 1921, dir. 1922), S.R., Delta Sigma Delta. Mason (32°). Independent Democrat. Disciple of Christ (chmn. com. on religious edn., Wilshire Christian ch., L.A., 1923-28). *Clubs:* Masonic (L.A.), Country (Hollywood), Casa del Mar (Santa Monica), Co-operative (International). *Home:* 409 S. Highland Ave. *Office:* C. C. Chapman Bldg., Los Angeles.

BRADLEY, George G., hospital director; *b.* N.Y. City, Aug. 25, 1873; *s.* Edwin A. and Mariana (Gulick) B.; grad. Montclair (N.J.) Mil. Acad., 1893, Amherst (Mass.) Coll., 1897, N.Y. Law Sch., 1899; *m.* Anne E. Abbott, of Montclair, N.J., Mar. 15, 1898; children—Katrina G., John E. Mem. law firm Adams, Seufert & Bradley, N.Y. City, 1898-1913; v.p. and treas. Alfred E. Norton Co., structural steel contractors, N.Y. City, 1913-18; head of constr. dept. Los Angeles bd. of edn., 1920-23; pres. Southwestern Loan Assn., L.A., 1924-27, dir. 1924—; mng. dir. Hollywood hosp., L.A., 1927—; dir. Chloride Products Inc., L.A. Served as 1st lieut., U.S.A., 1918-19; with A.E.F., 1919. *Author:* Twenty Minute Tales, 1897. Mem. S.A.R., American Legion, Disabled Emergency Officers' of World War, Chi Psi. Republican. Episcopalian (vestryman 4 yrs. and chmn. bldg. com. St. Stephen's ch., L.A.). *Home:* 1733 N. Kenmore Ave., Hollywood. *Address:* Hollywood Hospital, Los Angeles.

PAUL, Roland, opera lecturer; *b.* Ontario, Can., Mar. 18, 1875; *s.* Robert and Mary (Stewart) P.; ed. Manitoba Coll. and McGill U., Montreal, Can.; vocal studies with Marshall Williams, Montreal; Fellowes, Saenger and Dufft, N.Y. City; Shakespeare, Randegger and Radford, England; Sbriglia and Maurel, Paris; Liachofsky and Harrison, Berlin; *m.* Frances E. Shrader, of Los Angeles, Aug. 6, 1903. Appeared for 8 yrs. with Savage Opera Co.; also with Neilson, Aborn and Boston Singers companies, and toured with Thomas and other orchestras; engaged for a time by Mendelssohn, Rubinstein, and other clubs, N.Y. City; located in Calif., 1905, and since appeared with Philharmonic and Peoples' orchestras of Los Angeles; now conducting own studio, L.A.; musical dir. and lecturer for Euterpe Opera Reading Club, L.A. Mem. Nat. Fed. of Opera Reading Clubs (dir.). *Home:* 1275 Westchester Pl. *Studio:* Beaux Arts Bldg., Los Angeles.

ARTERBERRY, Herman Levi, lawyer; *b.* Tompkinsville, Monroe Co., Ky., Aug. 23, 1888; *s.* John Frank and Vistulia Florence (Thompson) A.; ed. Centre Coll., 1907-08, LL.B., 1912; Valparaiso (Ind.) U., 1909; *m.* Imogene Moore, of Van Alstyne, Tex., Mar. 18, 1926; 1 son, John Douglas. Admitted before Ky. ct. of appeals, 1912; practiced law Tompkinsville, Ky., 1913-17, Eastland and Stephens counties, Tex., 1919-21; asst. U.S. atty., Ft. Worth, Tex., 1921-23; spl. asst. U.S. atty. to prosecute mail fraud cases, Ft. Worth, Jan.-Sept. 1923; prosecuted mail fraud and oil scheme cases as spl. asst. U.S. atty., Texarkana, Ark., Sept. 1923-June 1924; spl. asst. to Atty. Gen. Stone in prosecution mail fraud cases, Los Angeles, June 1924-Dec. 1925; engaged pvt. practice law, L.A., 1925—. Enlisted as pvt. 336th Inf., 84th Div., U.S.A., Oct. 1917; commd. 2nd lieut. of Inf. and later promoted to 1st lieut., 1918; disch. June 1919. Mason. Republican. Protestant. *Home:* 722½ Dunsmuir Ave. *Office:* Rowan Bldg., Los Angeles.

BROWN, Chester W., oil promoter, financier; *b.* Washburn, Me., Oct. 29, 1868; *s.* Addison J. and Ida (Hardison) B.; ed. pub. schs., Washburn; *m.* Helen Louis, of Los Angeles, 1903; children—James Chester, Elizabeth, Freda, Ruth Evelyn, Dorcas Abbott. Engaged oil operations, Santa Paula, Calif., Peru (S.A.), and Los Angeles, 1886—; asstd. orgn. Inca Mining Co. and Inca Rubber Co., oper. in Peru with hdqrs. in Bradford, Pa.; now v.p. and dir. Union Nat. Petroleum Co., Claremont Oil Co., Lake View Oil Co., Compania Mexicana de Petroleo Union South America; dir. Union Oil Co. of Calif., Exploration & Production Oil Co., M. H. Whittier Co. of L.A., Yosemite Nat. Park (Calif.); mem. regional bd. of L.A. div. of Bank of Italy; pres. L.A. Chamber of Mines & Oil; also engaged cattle raising and fruit growing in Southern Calif. Mem. Calif. Taxpayers' Assn. (dir.). Republican. Protestant. *Clubs:* Athletic, Uplifters, Elks (L.A.); Pacific Coast (Long Beach). *Home:* 919 W. Adams St. *Office:* Union Oil Bldg., Los Angeles.

ALDRICH, William McKinley, pharmacist; *b.* Shenandoah, Ia., Jan. 11, 1901; *s.* Peter Maurice and Flora (Stoddard) A.; Ph.G., U. of S. Calif.

Coll. of Pharmacy, 1920; *m.* Jacquelyn DeVoe, of Los Angeles, Aug. 30, 1924. Salesman, Owl Drug Co., L.A., 1920-21, mgr. of branch for same, 1922; employed prescription dept. Seaside Drug Co., San Pedro, 1923-25; partner Moon Drug Co., L.A., 1925; founder Economy Drug Co., retail drugs, L.A., 1926, and now sole owner same. Republican. Protestant. *Clubs:* Potrero Country (L.A.), Avalon Golf (Catalina Island), Deauville Beach (Santa Monica). *Home:* 935½ W. 82nd St. *Office:* 8569 S. Broadway, Los Angeles.

ELLIOTT, Lloyd Leroy, invmt. banker; *b.* Atlissa, Ia., Nov. 9, 1869; *s.* Luther E. and Lucy (Baker) E.; LL.B., U. of Ia.; *m.* Geneva L. Horne, of Iowa City, Ia., Oct. 19, 1900. Practiced

law, Chicago, 1894-1900; organized and became vice-pres. and gen. mgr. of Merchants Trust Co., Los Angeles, 1903; organized and became pres. of the Columbia Trust Co., L.A., 1906; organized the Elliott-Horne Co., bonds, L.A., 1911, and since pres. same. Mem. Phi Kappa Psi, Phi Delta Phi. Republican. Protestant. *Clubs* Jonathan, Rotary, Athletic, Country (L.A.); Casa del Mar (Santa Monica), Royal Palms (San Pedro), Country (San Diego). *Home:* 401 S. Harvard Blvd. *Office:* 623 S. Hope St., Los Angeles.

WOODS, Almon Victor, insurance broker; *b.* Lincoln, Neb., Sept. 28, 1892; *s.* William Rupert and Luella (Meyers) W.; ed. pub. schs., Los Angeles; L.A. Bus. Coll.; *m.* Esther Morgan, of Columbus, O., Mar. 8, 1924; 1 dau., Gloria Morgan. Promoted thru posts from office boy to cashier and agent, Equitable Life Assur. Soc., L.A., 1907-13; cashier and gen. agent West Coast Life Ins. Co., L.A., 1914-19, gen. agent, 1919-28; now life underwriter for various large ins. companies and pres. A. V. Woods Co., gen. ins., L.A. Mem. S.R., L.A. Life Underwriters' Assn. Mason (32°, Shriner). Republican. Episcopalian. *Clubs:* Life Managers' (ex-pres.), Jonathan (L.A.). *Home:* 1555 Oak Grove Ave., Pasadena. *Offices:* 815 S. Hill St.; 548 S. Spring St., Los Angeles.

SMITH, Clarke Stull, army officer, engr. (retired); *b.* Greenville, Ill., Jan. 9, 1877; *s.* William Singleton and Elizabeth White (Greathouse) S.; grad. (2nd in class), U.S. Mil. Acad., 1898, and U.S. Engr. Sch. of Application, Willets Point, N.Y., 1901; *m.* Orian Elizabeth Dyer, of St. Louis, Mo., Oct. 2, 1913; children—Orian Elizabeth, Julia Frances, Lucy Clarke, Clarke Stull Jr., Carol Dyer Stull. Commd. 2nd lieut., Engr. Corps, U.S.A., 1898; served with batln. engrs., Willets Point, May-Nov. 1898, comd. Co. D. same, July-Oct. 1898; asst. to Maj. J. B. Quinn, at New Orleans, Nov. 1898-Aug. 1899; with 3rd Batln. Engrs., under instrn. U.S. Engr. Sch. of Application, Willets Point, Aug. 1899-Sept. 1901; promoted 1st lieut., Engrs., 1900; at Washington, D.C., Sept. 1901-Dec. 1903; Philippine Islands service, Jan. 1904-Aug. 1905; aide-de-camp to Brig. Gen. Carter, U.S.A., Dec. 1903-Apr. 1904; promoted capt., Engrs., 1904; served at Iloilo, P.I., Feb.-July, 1904; signal officer, Dept. of Visayas, P.I., Mar.-July, 1904; comd. 3rd Batln. Engrs., P.I., Sept. 1904-Aug. 1905; on leave, in China and Japan, Aug.-Nov. 1905; comd. Co. E., 2nd Batln. Engrs., various parts U.S. and in Cuba, Dec. 1905-June, 1907, and Co. G., same, Cuba, June-Dec. 1907, (2nd Batln. Engrs. formed part of 1st Expeditionary Brigade, Army of Cuban Pacification, Oct. 1906-Dec. 1907); in chg. Vicksburg (Miss.) river and harbor dist. and 3rd dist. for improving Mississippi river, Dec. 1907-Sept. 1910; promoted maj., Engrs., 1911; in chg. river and harbor projects, Memphis (Tenn.), Vicksburg (Miss.), Little Rock (Ark.), St. Louis (Mo.), 1911-12; sec. Miss. river commn., 1912-17; on leave, in Italy, France, Eng., Oct.-Dec. 1913; promoted lt. col., Engrs., 1917; in chg. St. Louis river and harbor dist., June-Aug. 1917; col. N.A. (later U.S.A.), Aug. 1917-Oct. 1919; stationed at Camp Grant, Ill., 1917-18; organized and trained 311th U.S. Engrs., 86th Div., comd. same Aug. 1917-Dec. 1918, in U.S. and overseas; comd. 305th Engrs., 80th Div., A.E.F., Dec. 1918-Mar. 1919; retd. from overseas, Apr. 1919; in chg. Buffalo (N.Y.) river and harbor dist., Apr. 1919-July 1920; promoted col., Engrs., 1920; comd. 7th Engrs., 5th Div., Aug. 1920-1921; on duty with organized reserves, at Ft. McPherson, Ga., Aug.-Sept. 1921; chief of staff, 80th Div., O.R., at Columbia, S.C., Sept. 1921-Oct. 1923; 4th Corps Area organized reserve officer, at Atlanta, Ga., Oct. 1923-Apr. 1924; retired, at own request, June, 1924. Author of numerous reports and papers on federal river and harbor impvts.; reports on Miss. river impvts., pub. in Engring. News, 1908, and on side-haul railway dry dock of Memphis, Tenn., pub. in Professional Memoirs, Corps of Engrs. Mem. Amer. Soc. C.E. Republican. Christian. *Address:* 1717 Virginia Rd., Los Angeles.

THOMAS, Verlin C., physician, surgeon; *b.* Lynn, Ind., Nov. 28, 1875; *s.* Jerriamiah M. and Luzena S. (Johnson) T.; ed. Rush Med. Coll., U. of Chicago, 1899-1902; M.D.,

Chicago Coll. of Medicine & Surgery, 1904; *m.* Hattie Monasch, of San Francisco, Sept. 14, 1910. Interne, Chicago Union hosp.; clin. asst. in surgery, Lane Hosp., S.F., 1906-08; chief surg. clinic, prof. path., S.F. Med. Coll., 1908-11; pvt. practice, S.F., 1911—; licensed Calif., N.D., Ill. Served 34th Mich. Vol. Inf., Span.-Amer. War; Med. R.C., U.S.A., 1917-18. *Author:* The Successful Physician, 1923. Mason (K.T.). Republican. Protestant. *Home:* 750 Pine St. *Office:* 870 Market St., San Francisco.

BREWER, Joseph Harris, attorney; *b.* New Orleans, La., Feb. 17, 1888; *s* Joseph and Lucy Turner (Harris) B., ed. La. State U. Sch. of Engring., 1905-06; B.Sc., Tulane U., 1910, LL.B. in civil law, 1912; *m.* Mary Hannah Green, of Laurel, Miss., June 2, 1917; children—Joseph Harris Jr., Benjamin Green, Mary. Admitted La. bar, 1912, Calif. bar 1927; practiced law New Orleans, 1912-27, Los An-

geles, 1927—; civilian judge advocate for defendant in trial William Logan Elder, Gen. Naval ct. martial, New Orleans navy yd., 1919-20. Mem. Amer., Calif., and L.A. County bar assns. Mason (32°, Shriner). Independent Democrat. Christian Scientist. *Home:* 2549 N. Catalina St. *Office:* Title Ins. Bldg., Los Angeles.

TANNEHILL, Charlie C., cattle raiser, oil producer; *b.* Pettis Co., Mo., Mar. 18, 1870; *s.* John Q. and Louisa Jane (Baker) T.; ed. pub. schs., Mo.; grad. Stratton Bus. Coll., St. Louis. Engaged variously as bkpr., hardware mcht., and in grain elevator, cattle and oil industries; constr. 1st grain elevator in N. Mex.; aided in orgn. Calif. Co-op. Marketing Cattle Plan; now pres. and dir. First Nat. Bank of Huntington Beach, sec. and dir. Tannehill Oil Co. of Calif., and dir. Associated Meat Co. of Los Angeles, Nat. Bldg. & Loan Assn., Topo Oil Co., Tannehill Brothers (cattle and land bus.). Author numerous pub. articles and ex-publicity dir. Calif. Cattlemen's Assn. Chmn. two Red Cross Drives and all Liberty loan drives in Roswell, N.M.; pres. 8 cons. yrs. Roswell Chamber Commerce. Elk (life). Democrat (chmn. L.A. county central com. 1928). *Club:* Jonathan (L.A.). *Home:* 7068 Hawthorne Ave., Hollywood. *Office:* Kerckhoff Bldg., Los Angeles.

BALL, Charles Dexter, physician, surgeon; b. Stanstead, Que., Can., Oct. 5, 1859; *s.* Seth F. and Arvilla (Field) B.; ed. Stanstead Acad., 1872-74, and Stanstead Coll., 1874-79; M.D., Bishop's U., 1884; M.D., McGill U., 1912; *m.* Emma Louise Rankin, of Can. and Calif., Oct. 24, 1889; children—Charles Field (B.S.), Dexter Rankin (A.B., M.D.), John Dryer (A.B., M.D.), Emma Arvilla (A.B., now Mrs. P. B. Witmer). Engaged in medical practice, 1884—, now in Santa Ana, Calif.; pres. Santa Ana pub. library bd., 1901—; co. phys. and health officer, Orange Co., Calif., 1904-11; del. to Rep. nat. conv., 1920; mem. Calif. state assembly, 1923, 1927; pres. Abstract & Title Guarantee Co. and Raitt Dairy, Inc., both of Santa Ana.; dir. 1st Nat. Bank and Calif. Crate Co., both of Santa Ana. Mem. S. Calif. exemption bd. No. 1, World War. *Author:* Orange Co. Med. History. Fellow A.M.A.; mem. Calif. State Med. Assn., S. Calif. Med. Soc. (charter mem., pres. 1911), Orange Co. Med. Assn. (charter mem., pres. 1893), Orange Co. Historical Soc. (pres. 1919—), S.R., Soc. of Colonial Wars. Republican. Methodist. Mason, Odd Fellow. *Home:* 1919 N. Broadway. *Office:* 206½ W. 4th St., Santa Ana.

FLEWELLING, Ralph Carlin, architect; *b.* St. Louis, Mich., May 4, 1894; *s.* Ralph Tyler and Jennie (Carlin) F.; ed. Cambridge (Mass.) Latin Sch., 1907-12; B.S., Wesleyan U., Middletown, Conn., 1916; grad. study in archt., Mass. Inst. of Tech., 1916-17; *m.* Carol May Hunter, of Los Angeles, Nov. 19, 1925. Employed U.S. Rubber Co., Hartford, Conn., Sept. 1919-June 1920; draftsman and designer, Los Angeles, 1920-23; independent practice of archt., Beverly Hills, 1924—. Commd. successively 2nd Lt. (Aug. 1917), 1st Lt. (Apr. 1918), and Capt. (June, 1918), U.S. Inf.; grad. Army Service Schs., Ft. Leavenworth, Kan., Sept. 1917, Inf. sch. of arms, Ft. Sill, Okla., May 1918; assgd. 19th Inf., June 1918, comdg. Co. G; comd. Co. D, same, Mex. border, Nov. 1918-Sept. 1919; resigned Sept. 1919. Mem. A.I.A. (treas. S. Calif. chap. 1928), Archts. League of Hollywood (pres. 1928), Alpha Delta Phi, Mass. Inst. of Tech. and Wesleyan U. alumni assns., Amer. Legion. Republican. Episcopalian. *Club:* Kiwanis (Beverly Hills). *Home:* 211 S. Reeves Dr. *Office:* 450 N. Beverly Dr., Beverly Hills.

ELLIOTT, John Mackay, banker; *b.* Pendleton, S.C., Oct. 6, 1844; *s.* Dr. Ralph Emms and Margaret Couper (Mackay) E.; student Ga. Mil. Inst., Marietta, 1861-62; pvt. 54th Ga. Regt., C.S.A., 1863-65; *m.* Alice Ingram Peel, of Los Angeles (formerly of Houston, Tex.), Dec. 31, 1873 (died 1902); children—Mrs. Mary

Richards, Robert Peel. Began as receiving teller, Central Rail Road Bank, Savannah, Ga., 1866; removed to Calif., 1870; cashier Los Angeles Co. Bank, 1874-80; asst. cashier, First Nat. Bank of Los Angeles (later Los Angeles-First Nat. Trust & Savings Bank), 1881-84, cashier, 1884-92, pres. 1892-1917, chmn. bd., 1917-29; hon. chmn. bd. Security-First Nat. Bank of L. A., 1929—; pres. Los Angeles Cemetery Assn. Mem. Sch. Bd. Los Angeles, 1884-85; mem. Water Bd., 1901-07; trustee Whittier State Sch., 1892-94; chmn. bd. Hollenbeck Home for the Aged. Mem. Am. Bankers' assn. (exec. council, 1908-11), Calif. Bankers' Assn. (ex-pres.). Republican. Episcopalian. *Clubs:* California, Sunset, Sierra, Crags Country. *Home:* 914 W. 28th St., Los Angeles.

WADDELL, William Everett, physician, surgeon; *b.* Decatur, O., Sept. 10, 1864; *s.* John M. and Martha (Quigley) W.; grad. Knox Coll., Galesburg, Ill., 1884; M.D., Pulte Med. Coll. (now O. State U.), 1887; post-grad. Chicago Eye, Ear, Nose & Throat Coll., N.Y. Eye & Ear Infirmary, also with Herman Knapp, 1898; U. of Vienna, 1910, 1912; *m.* Eva M. Bailey, of Knoxville, Ill., 1888; children—Paul B., Dean Q., Donald E.; *m.* 2nd, Martha Batzka, of Chicago, 1917. Practiced med. successively at Canton, Ill., 1887-90, Chicago, 1890-94, Ontario, Calif., 1894-97; splst. eye, ear, nose and throat, Los Angeles, 1898-1918; splst. ear, nose, throat, L.A., 1918—; now asso. with son, Dean Q. Waddell (M.D.). Prof. pediatrics Herring Med. Coll., Chicago, 1890-94. Fellow Amer. Coll. of Surgs.; mem. A.M.A., Calif., S. Calif. and L.A. Co. med. assns. Republican. Protestant. *Clubs:* Calif., L.A. Country (L.A.); Beach (Santa Monica). *Home:* 666 S. New Hampshire Ave. *Office:* Pacific Mutual Bldg., Los Angeles.

KELLEY, Harold Roy, architect; *b.* Matteawan, N.Y., May 2, 1893; *s.* Seth and Anna (Carey) K.; ed. Columbia U., 1911, Cornell U., 1912-15; A.E.F. Art Tr. Center, Paris, 1918; Atelier Laloux, Paris, 1919. Successively engaged in archtl. prac. with Paul Chalfin, N.Y. City, 1915; Herbert L. Bass, Indianapolis, 1916, 1920; Meyer & Holler, Los Angeles, 1921-24; Walker & Eisen, L.A., 1924; Allison & Allison, L.A., 1925; Harrison B. Traver, L.A., 1926; independent prac., L.A., 1926—. Commd. 1st lt. Inf., U.S.A., World War; assgd. successively 89th Div., 2nd Army hdqrs., 7th Div.; served in St. Mihiel, Meuse-Argonne offensives. Asso. editor Pacific Coast Archt., 1928. Mem. A.I.A. (del. 1928 conv.), Calif. State Assn. of Archts. (dist. advisor, del. 1928 conv.), Hoover Better Homes Com. for S. Calif., L.A. City Planning Assn., Gargoyle Soc. Mason. Republican. *Clubs:* L.A. Archtl. (pres. 1925, 1927, dir. 1928), Cornell of S. Calif. (sec. 1926), University (L.A.). *Home:* 1415 S. Marengo, Pasadena. *Office:* Architects' Bldg., Los Angeles.

LASTRETO, Carlos Bartholomew, merchant; *b.* San Francisco, May 3, 1867; *s.* Luigi Felix and Charlotte (Parain) L. (both deceased); A.B., St. Ignatius Coll., S.F., 1885, A.M., 1886; *m.* Ella Adams, of St. Louis and S.F., Aug. 31, 1903. Mem. surveying party for Pacific Impvt. Co. (S.P. Co.), 1887; instr. St. Ignatius Coll., S.F., 1888; dynamo operator, Calif. Elec. Light Co., S.F., 1889; mapping and surveying, Santa Cruz Island, Calif., 1890; commercial traveler, Central and South Amer. and

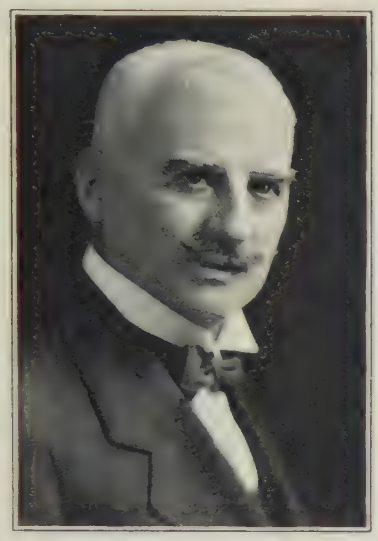

Mexico, for B. Dreyfus & Co. (succeeded by Calif. Wine Assn. and Stockton Milling Co.), 1890-1904; pres. and mgr. Lastreto & Co., importers and exporters, S.F., 1905—. Apptd. dist. commr. Boy Scouts of Amer., 1918 (vice mem. exec. bd. S. F. council, 1921), mem. A.A.A.S., Amer. Meteorol. Soc., Amer. Ornithologists' Union, Nat. Coffee Trade Council, Calif. Acad. of Sciences, Seismological Soc. of Pacific, Audubon Assn. of Pacific (organizer 1917, pres. 3 terms), Green Coffee Assn. (mem. exec. com., pres. 1920-27), Y.M.I., S.F. Chamber Commerce (mem. fgn. trade com., chmn. Latin-Amer. com. 2 terms), Alumni Assn. of St. Ignatius Coll. Catholic. *Clubs* Olympic, Rotary, Commonwealth, Commercial (S.F.); Cooper Ornithol. (pres. 1926). *Homes:* 1075 California St., S.F.; (country) Atherton, San Mateo Co. *Office:* 260 California St., San Francisco.

KING, Will(iam) R(ufus), lawyer; *b.* Walla Walla Co., Wash., Oct. 3, 1864; *s.* David Rufus and Elizabeth (Estes) K.; student State Agr. Coll., Corvallis, Ore., 1882-85; LL.B., Central Normal Coll., Danville, Ind., 1891; *m.* L. Myrtle King, of Danville, Ind., Dec. 6, 1892. Practiced law in courts of Ore. and nearby states; mem. Ore. Ho. of Rep., 1892-94, Senate, 1894-98; Dem. nominee for gov. of Ore., 1898; mem. Supreme Court of Oregon, 1907-11; chief counsel U.S. Reclamation Service (Interior Dept.), 1913-20; gen. practice law in Ore. until 1928, Los Angeles, 1928—. Mem. faculty George Washington U., lecturing on mining and irrigation law, 1915-16, also joint author (with E. W. Burr), in work on Irrigation District Laws. Del. Dem. Nat. Conv., Baltimore, 1912, St. Louis, 1916, San Francisco, 1920; mem. Dem. Nat. Com., 1912-16, 1924-28; mem. Dem. Nat. Exec. Com., presdl. campaign of 1912; candidate for nomination for U.S. Senate, 1924. Mem. Amer., Ore. and Calif. bar assns. Mason (32°, Shriner), Elk, K.P., W.O.W. *Home:* 407 S. Hope St. *Office:* 510 S. Spring St., Los Angeles.

STAUNTON, William Field, mining engr.; *b.* Toledo, O., Dec. 23, 1860; *s.* William Field and Mary de Wolf (Gray) S.; E.M., Columbia U., 1882; *m.* Mary F. Neal, of Atchison, Kan., Mar. 23, 1892; children—William Field Jr., Neal (dec.), Maria Gage. Began as surveyor and chemist in copper mines, Ely, Nev., 1882; also gold assayer, N.C., and chemist, N.Y. City, same yr.; constrn. engr. N.Y. City, and mill supt., Tombstone, Ariz., 1883; pvt. practice, N.Y. City, 1884; mine supt., Tombstone (Ariz.) Mill & Mining Co., 1884-94; supt., vice-pres. and gen. mgr. Congress (Ariz.) Consol. Gold Mines, 1894-1910, Imperial Copper Co., Silverhall, Ariz., 1901-10, Southern Ariz. Smelting Co., Sasco, Ariz., 1904-10, Southern Ariz. R.R. Co., 1904-10; dir. Phoenix (Ariz.) Nat. Bank, 1906-10, Consol. Nat. Bank, Tucson, Ariz., 1909-10; vice-pres., sec., treas., and dir., Calumet Oil Co., Los Angeles, 1911—; successively pres. and vice-pres. and dir. Verde Central Mines Inc., Jerome, Ariz., 1916—; pvt. consulting practice L.A., 1910—. Mem. Ariz. Mining Code commn., 1909-12. Mem. Amer. Inst. Mining & Metall. Engrs. (life), Mining & Metall. Soc. of Amer., Tau Beta Pi, S.R. Republican. Episcopalian. *Clubs:* Calif. (L.A.), Annandale Golf (Pasadena), Newport Harbor Yacht (Balboa). *Home:* 512 S. Harvard Blvd. *Office:* I. W. Hellman Bldg., Los Angeles.

ZAHN, L(orenzo) Paul, physician; *b.* Los Angeles, Sept. 21, 1875; *s.* Johann Carl and Frances (Sharpe) Z.; M.D., Chicago Homeopathic Med. Coll., 1904; *m.* Laura Elizabeth Shurtleff, of Chicago, July 14, 1903; 1 dau., Eleanor Frances (Mrs. Kenneth Beldin). Homeopathic splst. in internal med., L.A., 1904—. Candidate various local offices on Socialist ticket. Mem. Calif., S. Calif. and L.A. Co. Homeopathic med. socs. Socialist. Non-sectarian. *Address:* 5254 Virginia Ave., Los Angeles.

POWELL, Jeremiah H., lawyer; *b.* Richmond, Ky., Nov. 15, 1889; *s.* Charles Smith and Ella Lee (Harber) P.; ed. Ky. State coll., 2 yrs.; LL.B., U. of Mich., 1910. Served as atty. Los Angeles Gas & Elec. Corpn., 1912-18; asst. to dep. atty. gen., L.A., 1918-19; dep. co. counsel in charge of schs., L.A., 1920-23; asst. counsel Union Oil Co., L.A., 1923—. Mem. S.A.R., Phi Delta Phi, Sigma Chi. *Clubs:* Univ., Athletic (L.A.); Beach (Santa Monica). *Home:* University Club. *Office:* Union Oil Bldg., Los Angeles.

BREEDEN, Henry Clay, capitalist; *b.* Cynthiana, Ky., Nov. 17, 1852; *s.* John Madison and Anne Marshall (Whittington) B. (both dec.); ed. pub. and commercial schs., Decatur, Ill.; *m.* Josephine Evans Smith, of San Jose, Calif., Dec. 25, 1876; 1 dau., Blanche Anderson (Mrs. Howard Cowles Burmister). Salesman and later sales mgr. Oregon Furniture Mfg. Co., Portland, 1870-87; partner Forbes & Breeden, retail furniture, carpets, etc., Portland, 1887-90; reorganized (upon death of partner) Forbes & Breeden into H. C. Breeden Co., 1890, and operated same, 1890-1903; pres. Oregon Industrial Expn., Portland, 1898-99; constr. Hotel Decatur and office bldg. at Ocean Park,

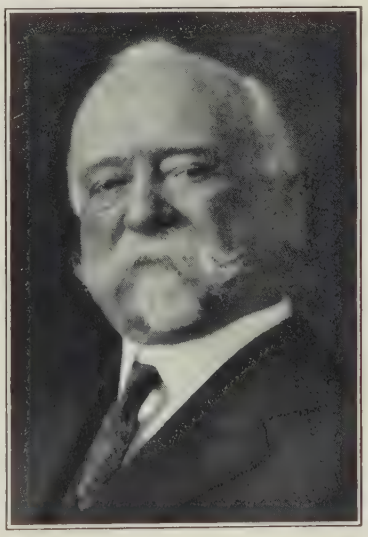

Calif., and engaged in travel, 1903-08; purchased Rex Arms Apt. Hotel, Los Angeles, 1914, and since owner and operator same; also engaged in other realty trans., L.A. Mem. S.R. Republican. Non-sectarian. *Club:* L.A. City. *Address:* 1734 Buckingham Rd., Lafayette Park Square, Los Angeles.

LISSNER, Louis Meyer, attorney; *b.* Los Angeles, Aug. 11, 1897; *s.* Meyer and Ermine (Greenhood) L.; A.B. and J.D., Stanford U., 1919; *m.* Myna Eisner, of Los Angeles, Oct. 18, 1922; children—Robert Eisner, Richard Louis. Engaged in pvt. practice law, L.A., 1919-22; asst. U.S. atty., L.A., 1922-23; gen. practice, L.A., 1923—; now partner Loewenthal, Lissner, Roth & Gunter; dir. I. Eisner Co., Ralph G. Wolff Co., L.A. Mem. Amer. Legion. Republican. Jewish. *Clubs:* Athletic, Hillcrest Country (L.A.), Swimming (Santa Monica). *Home:* 505 S. Hudson Ave. *Office:* Roosevelt Bldg., Los Angeles.

DOHENY, Edward Laurence Jr., oil producer *(deceased 1929); b.* Los Angeles, Nov. 6, 1893; *s.* Edward Laurence and Louella (Wilkins) D.; ed. Stanford U.; A.B., U. of S. Calif.; post-grad. in law, U. of S. Calif.; *m.* Lucy M. Smith, of Pasadena, June 10, 1914; children—Lucy Estelle, Edward Laurence III, William Henry, Patrick Anson, Timothy Hugh. Served as vice-pres. and treas. Petroleum Securities Co., L.A. Commd. Lieut., U.S.N. R.F., World War. Dir. Chamber of Mines & Oils; trustee U. of S. Calif. Mem. U. of S. Calif. Alumni Assn. (first pres.), Phi Delta Phi, Beta Theta Pi. *Clubs:* Bel-Air Country, Calif., Calif. Yacht, L.A. Athletic, L.A. Country, Univ., Wilshire Country, Midwick Country (L.A.); Catalina Yacht (Avalon), St. Andrews Golf (Westchester Co., N.Y.). Home was at 501 Doheny Rd., Beverly Hills. Office was in Petroleum Securities Bldg., Los Angeles.

AUDRAIN, Leslie Carl, physician, surgeon; *b.* Montgomery City, Mo., Nov. 3, 1876; *s.* Pierre Manar and Mary Niel (Dryden) A.; B.S., U. of Tex., 1902; M.D., Rush Med. Coll., 1907; *m.* Mathilde Ann Swoboda, of Neb. and Colo., June 8, 1910. Asst. local surg., F.W. & D. Ry., Amarillo, Tex., 1907-08; surg. for D. & R.G. R.R. Co., Ft. Garland and Blanca, Colo., 1908-12; surg. and hosp. mgr. San Luis Mining Co., Tayoltita, Durango, Mex., 1913-17; conducted gen. practice, pvt. hosp., and drug store, Mazatlan, Sinaloa, Mex., 1917-26; pvt. practice med. and surg., Los Angeles, 1926—. Served Tex. Vol. Guards (Inf. 1893-95; Cav. 1895-97); interpreter between Mex. revolutionary forces and U.S. Navy during Mexican revolution; his hosp. at Mazatlan recognized by U.S. Consul, World War. Mayor, 1910-12, and pres. sch. bd., 1911-13, Blanca, Colo. *Author:* A Case of Mycetoma (Jour. A.M.A., 1924), first recorded cure without sacrifice of diseased part. Fellow A.M.A. mem. Calif. and L.A. Co. med. assns., Med. & Surg. Assn. of S.W. Elk. Republican. Presbyn. *Club:* University (L.A.). *Home:* 1105 S. Masselin Ave. *Office:* 1052 W. 6th St., Los Angeles.

AUSTIN, Robert E., lawyer; *b.* Reno Co., Kan., Apr. 28, 1884; *s.* William Rose and Rosa Mary (Learned) A.; ed. Salina (Kan.) Normal U.; grad. Northwestern Normal Sch., Alva, Okla., 1903; *m.* Eva Rhoda Loomis, of Oklahoma, Nov. 24, 1904; children—Norwin E., Esther Mary. Taught sch., 1903-09; law clk. and student with R. N. McConnell, atty., Oklahoma City, 1909-12; admitted prac. before Okla. supreme ct., 1911; engaged gen. practice law, Los Angeles, 1912—. Mason. K.P. Democrat. Methodist. *Home:* 1857 Mission St., South Pasadena. *Office:* Stock Exchange Bldg., Los Angeles.

MAURER, William P., capitalist *b.* Ohio, Apr. 9, 1883; *s.* John and

Catherine (Dehr) M.; ed. pub. schs., Ohio; *m.* Adaline M. Blodget, of Neb., July 12, 1924. Began as real estate salesman in Los Angeles with very meager capital, dev. business to a point where he is now one of the largest real estate holders in L.A.; also is dir. of 8 corpns. and is financially interested in numerous mining corpns. Republican. *Clubs:* L.A. Athletic, S. Calif. Athletic & Country, Calif. Country (L.A.); Calif. Yacht (San Pedro). *Home:* Beverly Hills. *Office:* Security Bldg., Los Angeles.

WEAVER, Robert S., manufacturer; *b.* Hicksford, Va., Nov. 22, 1885; *s.* Nicholas Joseph and Blanche Laughton (Turner) W.; ed. Guilford Coll., Greensboro, N.C.; Bedford (Eng.) Coll.; Albert le Grand, Paris; Moravian Coll., Neuveid, Germany; *m.* Mary Alice Conrad, of Arroyo Grande, Calif., June 19, 1907; children—Blanche Barbara, Robert S. Jr. Associated with Amer. Type Founders, 1904; Whittier Coburn Co., 1905; Pacific Cereal assn., 1905-11; Calif. Soap Co., 1911-15; S. F. Seager & Co., 1915-20; Weaver-Mason Co., 1921-28; vice-pres. and dir. Schofield Co. Inc. of Amer., and dir. Calif. div. of same, mfrs. of marine and aviation motors and valves, Los Angeles, 1928—. Commr. L.A. Playgrounds, 1927—. Mem. Nat. A.A.U. (pres. 1920, bd. govs. 1911—, pres. S. Pacific Assn. of same 1915—), S. Calif. Athletic & Recreation Assn. (pres. 1925-28), S. Calif. Football Assn. (pres. 1914-15), Amer. Olympic com. (exec. com. of same 1912—, vice-pres. 1928), S. Calif. Olympic com. (pres. 1928), Union Pacific Athletic Assn., Calif. Development Assn. Mason (Shriner), Elk. Republican. Episcopalian. *Clubs:* Jonathan, L.A. Athletic, Rancho Golf, Breakfast (L.A.); Hollywood Athletic, Hollywood Shrine; Riviera Country, Gables, Casa del Mar (Santa Monica); Calif. Yacht (San Pedro), Athletic (Alhambra), Pacific Coast (Long Beach), Edgewater Beach (Chicago), El Righten Shrine. *Home:* 1028 S. Gramercy Pl. *Office:* 1003 Santa Fe Ave., Los Angeles.

HUBBY, Rollin Germain, architect, capitalist; *b.* Cleveland, O.; *s.* Frank W. and Catherine (Germain) H.; ed. Trinity Mil. Inst., Lehigh U., and Ecole Nationale des Beaux Arts, Paris. Career devoted to archt., realty and oil invmts.; engaged practice architecture, Los Angeles, 1917—. Served as 2nd lt. Q.M.R.C., Hollywood O.T.S., 1918. *Author:* Life of Sir Charles Hobby; Life of Richard Mead of London; also various technical articles. Mem. A.I.A. (sec. S. Calif. chap., 2 yrs.), Allied Archts. Assn. of L.A., S.A.R., Delta Phi, Theta Nu Epsilon. Republican. Episcopalian. *Clubs:* Univ. (L.A.), Athletic, Gables (Santa Monica); Country (Cleveland). *Address:* 6412 Hollywood Blvd., Los Angeles.

GREENE, Lindley M., citrus grower, shipper; *b.* Clinton Co., Ohio, 1853; s. Hazael D. and Milley M. (Cherry) G.; A.B., Earlham Coll., Richmond, Ind., 1878; M.D., Miami Med. Coll., 1882; post grad. studies, Bellevue hosp., N.Y. City and London (Eng.) hosp.; *m.* Mary Alice Davis, of Azalia, Ind., 1882 (dec.); children—Inez A., Pliny T.; *m.* 2nd, Lizzie Smith, of Wilmington, O., 1893. Practiced medicine, over 20 yrs.; trustee, Wilmington, O., 7 yrs.; pres. Whittier (Calif.) Citrus Assn., shippers; dir. Whittier Nat. Bank; was trustee, Whittier Coll., 12 yrs. Republican. Mem. Soc. of Friends. *Address:* 121 N. Painter Ave., Whittier.

BACON, John Andrew, life underwriter; *b.* Table Grove, Fulton Co., Ill., Mar. 12, 1894; *s.* Charles Evan

(M.D.) and Mattie (Perry) B.; ed. U. of S. Calif. and Stanford U., 3 yrs.; *m.* Marian Newberry, of Los Angeles, Apr. 20, 1917; 1 son, Burtram N. Rep. at L.A. for Northwestern Mut. Life Ins. Co. of Milwaukee, 1916—. Mem. Theta Delta Chi, Sigma Tau. Independent Democrat. Protestant. *Clubs:* Wilshire Optimist, University (L.A.). *Home:* 125 N. Normandie Ave. *Office:* 609 S. Grand Ave., Los Angeles.

MORTON, George Young, plumber, contractor; *b.* Kilmarnock, Scotland, Oct. 12, 1876; *s.* Mathew and Jean Graham (Boyd) M.; ed. pub. schs., Scotland; *m.* Olive E. Clark, of Boston, Mass., Oct. 12, 1898; children—Olive, Charlotte, John Lester (dec.). Engaged in building and contracting, San Francisco; vice-pres. Morton Furniture Co., S.F., 1927—; dir. Sales Promotion Corp., S.F. Contributor of

epigrams to Western Plumber; considered author. on advanced bus. methods. Mem. S.F. Master Plumbers' Assn. (corp. sec.), St. Andrews Soc. of S.F. Mason (Shriner), F. of A., M. W. of A. Republican. Presbyn. *Home:* 500 Costa Rica Ave., San Mateo. *Office:* 3275 San Bruno Ave., San Francisco.

BOYD, Charles Edward, orthodontist; *b.* Humptulips, Wash., Dec. 7, 1894; *s.* Dewitt Lincoln and Mary Ellen (Ramsdell) B.; D.D.S., U. of Calif., 1919; grad. Angle Sch. of Orthodontia, 1921; *m.* Vivian Frances Needy, of San Francisco, Dec. 5, 1919; children—Edward Angle, Robert Charles. Engaged in practice of dentistry, Los Angeles, 1919—, specializing in orthodontia, 1921—; former mem. faculty, Angle Sch. of Orthodontia. In S.A.T.C., World War. Mem. Amer., S. Calif. and L.A. Co. dental assns., Edward H. Angle Soc. of Orthodontists, Xi Psi Phi, Epsilon Alpha. Mason. Republican. Protestant. *Clubs:* Calif. Country (Culver City), Arrowhead Villas (San Bernardino). *Home:* 515 N. McCadden Pl. *Office:* Roosevelt Bldg., Los Angeles.

MACDONALD, Alexander, attorney; *b.* Louisville, Ky., Nov. 18, 1889; *s.* Donald and Julia Lee (Alexander) M.; ed. U. of Cincinnati, 1906-07, and U. of S. Calif., 1907; A.B., U. of Va., 1911, LL.B., 1913; *m.* Mrs. Aileen McCarthy Adams, of Los Angeles, Mar. 10, 1925; 1 dau., Julia Lee Alexander. Partner, Bauer, Wright & Macdonald, attys., L.A.; chmn. for Calif. collection of endowment fund for U. of Va., several yrs.; dir. several corpns. Commd. 1st lieut. F.A., 1917; with 346th F.A., U.S.A., thru war, six mos. overseas; promoted capt. 1918; disch. 1919. Mem. Amer., Calif. and L.A. Co. bar assns., L.A. Grand Opera Assn. (dir.), S.R., Sigma Chi, Phi Delta Phi, Phi Beta Kappa. Republican. Protestant. *Clubs:* California (L.A.), Midwick Country (Pasadena), Cerritos Gun (Long Beach), Bel-Air Country, Beach (Santa Monica); Pacific Union (San Francisco), Flat Rock (Fremont Co., Ia.). *Home:* 1390 Ridgeway, Pasadena. *Office:* 629 S. Spring St., Los Angeles.

SPENCE, Jay, banker; *b.* Chicago, Jan. 5, 1869; *s.* James Andrew and Cornalia Ann (Soule) S.; ed. pub. schs., Fond du Lac., Wis.; *m.* Estelle Minier, of Pomona, Calif., Jan. 1, 1895; children—Dorothy, Jay II, Jayne. With German Amer. Savs. Bank, Fond du Lac, 1882-86; bkpr. Wis. Land & Lbr. Co., Hermanville, Mich., 1886-88; bkpr., teller, asst. cashier, 1st Nat. Bank of Pomona, Calif., 1888-99; cashier, sec., pres. Bank of Oxnard, Calif., 1899-1905; sec. and trustee, Oxnard Union high sch. dist., 1900-05; mem. bd. of trustees, City of Oxnard, 1902-05; cashier and sec. Metropolitan Bank & Trust Co., Los Angeles, 1905-09, successively L.A. Trust & Savs. Bank (cashier and sec. 1909-19, vice-pres. 1919-23), Pacific Southwest Trust & Savs. Bank (vice-pres. 1923-27), L.A.-1st Nat. Trust & Savs. Bank (vice-pres. 1927-29), now Security-1st Nat. Bank of L.A., vice-pres. 1929—. Mem. L.A. Credit Men's Assn. (former pres., vice-pres. and sec.), Oxnard Chamber Commerce (ex-pres.). Mason (32°, Shriner). Republican. Unitarian. *Clubs:* Jonathan (L.A.); Masonic (Oxnard). *Home:* 445 S. Serrano Ave. *Office:* Security-1st National Bank of L.A., Los Angeles.

RANDALL, Jay Elisha, banker; *b.* Algona, Ia., Dec. 9, 1876; *s.* Millard Fillmore and Alice Lucile (Hudson) R.; ed. pub. schs., Ia.; *m.* Blanche Barrett, of Rock Rapids, Ia., June 26, 1899; children—Ruth Barrett, Janet. Apprenticed as printer, 1889-98; owner and pub. Champion, Whittemore, Ia., 2 yrs. and later of News, George, Ia., 1898-1904; dep. county treas. Kossuth Co., Iowa, 1904-06; founder, owner and pub. Artesia (Calif.) News and handled townsite of Artesia, 1906-13; admitted Calif. bar, 1909; sec. New San Gabriel River Levee dist. and in chg. constr. New San Gabriel channel from Downey to Alamitos Bay, 1909; organized Southern Calif. Beet Growers' Assn., 1910; practiced law, Los Angeles, until 1918; owner and pub. number weekly newspapers, including Lankershim Laconic, Hollywood Inquirer, 10 dist. publs. of Suburban Pub. Co., L.A., 1910-18; organized 14 banks in Southern Calif., 1910-18; pres. Antelope Valley Bank, Lancaster, Calif., conducted Palmdale branch of same, and pub. Lancaster

Ledger-Gazette, 1918-20; became asst. trust officer Citizens Trust & Savs. Bank, L.A., 1920; later asstd. orgn. Bank of America, L.A., vice-pres. and trust officer same until 1927; v.p. and trust officer Bank of Italy Nat. Trust and Savings Assn., with hdqrs. in L. A., 1927—. Served 1st lieut., Co. F, 52nd Iowa Vol. Inf., Span.-Amer. War. Mem. U.S.W.V., Associated Armies of U.S., S.A.R. Mason (K.T., Shriner), K.P. Republican. Christian Scientist. *Clubs:* Masonic, Sierra (L. A.); Dos Robles Tennis (Alhambra), Sunset Canyon Country (Burbank). *Home:* 2044 Fletcher Ave., S. Pasadena. *Office:* 7th & Olive Sts., Los Angeles.

WILEY, Hugh, writer; *b.* Zanesville, O., Feb. 26, 1884; *s.* Eliphalet Case and Rose (McDonald) W.; ed. pub. schs. Author of various short stories in Saturday Evening Post. *Home:* 1801 Taylor St., San Francisco.

PREISTER, William, rancher (retired); *b.* Australia, July 6, 1859; *s.* Nicholaus and Katherine (Setz) P.; ed. Cahuenga pub. sch., Los Angeles Co.; *m.* Mary L. Garber, of Minneapolis, Nov. 14, 1890; children—Harvey William, Alma D. Engaged in growing hay and grain, 1873-1903, in sect. now known as Hollywood, where parents were among earliest homesteaders. Republican. Methodist. *Address:* 1203 N. Normandie Ave., Los Angeles.

ZAHN, Otto Johann, investment mgr.; *b.* Oakland, Calif., Aug. 23, 1872; *s.* Dr. John Carl and Frances (Sharpe) Z.; ed. pvt. schs., Los Angeles; *m.* Mrs. Frances M. Harmon (nee Sproston), of San Francisco, Apr. 4, 1921. Partner and half-owner, Otto J. & Oswald F. Zahn Co., owners and mgrs. of L.A. and San Diego properties; city councilman, L.A., 1925-27; engaged in extensive mine prospecting in southwestern U.S. Served as regional sec. of S. Calif. Four-Minute Men and hon. mem. Signal Corps ('94) Carrier Pigeon service, World War. Mem. Calif. Audubon Soc. (vice-pres. and dir.), Good Govt. Orgn., Municipal League of L.A., Lincoln-Roosevelt League. Mason (K.T., Shriner), N.S.G.W. Republican (ex-mem. state central com.). Episcopalian. *Clubs:* Calif., City (L.A.); Deauville (Santa Monica), Beach (Elsinore). *Homes:* 2115 Estrella Ave., Los Angeles; Coronado.

BENNETT, James Stark, lawyer; *b.* Sherburn, N.Y., May 7, 1879; *s.* George Calder and Ella (Stark) B.; L.B., Pomona Coll., Claremont, Calif., 1903; M.A., Columbia U., 1905, LL.B., 1906; *m.* Ethelwyn Foote, of Williamstown, Mass., and Pasadena, Oct. 8, 1907; children—Louise, Caroline, Constance, Rollin, Margaret. Prac. law in Los Angeles successively with Hunsaker & Britt, 1906-09, Dunning & Bennett, 1909-12, and Jones & Bennett, 1912-16; independent prac. 1916-27; partner in law firm Finlayson, Bennett & Morrow, L.A., 1927—. Republican. *Club:* Univ. (L.A. and Pasadena). *Home:* 1043 San Pasqual St., Pasadena. *Office:* Van Nuys Bldg., Los Angeles.

WOODBURY, Frank R., insurance official; *b.* San Francisco, Aug. 6, 1881; *s.* Francis C. and Clara (Snell) W.; ed. Los Angeles high sch.; *m.* Aileen McHenry, of L.A., Apr. 28, 1914; children—Virginia K., Frances Jane. Head teller German Amer. Savs. Bank, L.A., 1899-1906; entered employ Pacific Mutual Life Ins. Co. (L.A.), 1906; auditor and agency organizer, same, 1908-13, mgr. N.Y. City br. 1913-22, jr. vice-pres. and asst. supt. of agencies, L.A., 1922—. Republican. Protestant. *Clubs:* Country (L.A.), Westport Beach (Venice). *Home:* 4072 W. 7th St. *Office:* 501 W. 6th St., Los Angeles.

HAMMERSMITH, F. Arthur, mine operator; *b.* San Francisco, Apr. 15, 1875; *s.* John A. Hammersmith (dec.); ed. pub. schs., San Francisco; *m.* Caroline Forderer, of S.F., Apr. 18, 1900; 1 dau., Margaret Edith. Began with Alaska-Treadwell Gold Mining Co. (now Treadwell-Yukon Co. Ltd.), oper. properties in Yukon ter., Ontario (Can.), and Nevada, Nov., 1892,

and now sec., treas. and dir. of same, with hdqrs. in S.F.; dir. Alaska-Juneau Gold Mining Co., oper. prop. opposite the Treadwell-Yukon Co.; Calif. sales rep. for Bunker Hill and Sullivan Mining & Concentrating Cos., oper. silver-lead mines in Idaho; U.S. sales rep. for Mercury Mining and Sulphur Bank Synds., producers of quicksilver. Mem. Calif. Development Assn. Elk, Mason. *Clubs:* Rotary, Commonwealth (S.F.). *Office:* Crocker Bldg., San Francisco.

DIXON, Thomas Jenkins, attorney, mtge. banker; *b.* Crisfield, Md., Apr. 20, 1889; *s.* N. Walter and Mary J. (Simonson) D.; ed. Gulliford Acad., Pueblo, Colo., St. John's Mil. Acad., Salina, Kan.; *m.* Lalla Ruth Collins, of Pueblo, Dec. 27, 1913; children—Ruth Eleanor, David Collins, Deborah Book, Thomas Jenkins Jr., JoAnn M. Served as bailiff, Denver (Colo.) Co. ct., 1909-13; mem. firm Dixon & Dixon, corpn. law splsts., Denver, 1913-25; independent prac., Denver, 1925-26; engaged mortgage banking Los Angeles, 1926—, now pres., gen. mgr. and dir. Home Owners' Finance Corpn., L.A.; dir. Home Owners' Finance Corpn. of San Diego. Commd. maj. Judge Adv. Gens. Dept., U.S.N.G., Colo., World War. Mem. Amer., Colo., Denver and L.A. bar assns. Republican. Episcopalian. *Club:* Commercial (L.A.). *Home:* 430 Dalehurst Ave. *Office:* 707 S. Hill St., Los Angeles.

FORSYTH, Robert Allan, banker; *b.* Louisville, Ky., Dec. 25, 1871; *s.* Robert Allan and Virginia (Webb) F.; ed. pub. schs., Ky. and O.; bus. coll. Cleveland, O.; *m.* May Krokee White, of Cleveland, June 8, 1892; children — Webb Monroe, Dabney William. Began with Richards Mather & Co., Cleveland, 1893; supt. Pullman Co., Pullman, Ill., 1896-1911; with Los Angeles Trust & Savs. bank, and successors, 1911—; now dept. mgr. Security-First Nat. Bank of L.A. Mem. S.R. (ex-dir. Cincinnati, O.), S. Calif. Pass. assn., Concatenated Order of Hoo Hoo (vice-gerant). Mason (32°, Shriner). Republican. *Clubs:* Bankers, Masonic (L.A.), Deauville Beach (Santa Monica). *Home:* 3450 Rowena Ave., Hollywood. *Office:* 561 S. Spring St., Los Angeles.

BARKER, Erle Palmer, merchant; *b.* Los Angeles, July 23, 1892; *s.* Charles Horace and Nellie (Palmer) B.; ed. U. of Calif.; *m.* Madeline Chambers, of Oakland, Calif., 1915; *m.* 2nd, May Margaret Hogan, of San Francisco, Nov. 5, 1921; children — Florence, Donald, Mary. Entered Barker Brothers Inc., furniture merchants, L.A., upon leaving coll. and vice-pres. same, 1924—. Served 4 yrs. U.S. Navy (2 of which dur. World War). Mem. L.A. Retail Mchts. Assn. *Clubs:* Jonathan, L.A. Country, L.A. Athletic, S. Calif. Athletic (L.A.); Flintridge Country (Pasadena). *Home:* 912 N. Roxbury Dr., Beverly Hills. *Address:* Barker Brothers, Los Angeles.

MacLEAN, R. D. (R. D. Shepherd), actor; *b.* New Orleans, La.; *s.* Henry and Agemia (MacLean) Shepherd; ed. Washington & Lee U., U. of Va.; Litt. D., U. of S. Calif., 1928; *m.* Elizabeth Lee Kirkland, of N.Y. City, 1897. Cast as Father Junipero Serra in notable Mission Play at San Gabriel, Calif., since 1923. Mem. Delta Psi. Republican. Episcopalian. *Address:* 1764 W. Sycamore Ave., Hollywood.

HARRISON, Nicholas McCarty Jr., investment banker; *b.* Indianapolis, Ind., Jan. 3, 1901; *s.* Nicholas McCarty and Nancy (Elston) H.; ed. Brooks sch., Indianapolis; Tome Sch., Port Deposit, Md.; Univ. Farm, Davis, Calif.; *m.* Mahala Virginia Seeley, of Los Angeles, Sept. 22, 1928. Asso. with Drake, Riley & Thomas, invmt. bankers, L.A., of which now dir. and jr. partner. Republican. *Clubs:* California (L.A.), Midwick Country (Pasadena), Casa del Mar (Santa Monica), Surf & Sand (Hermosa Beach). *Address:* Van Nuys Bldg., Los Angeles.

EMERY, Robert Dudley, surgeon, osteopathic physician; *b.* Montpelier, Vt., Sept. 6, 1877; *s.* Frank B. and Fanny H. (Dudley) E.; ed. U. of Vt., 1895-97; D.O., Pacific Coll. of Osteopathy (now Coll. of Osteopathic Phys. and Surgs.), Los Angeles, 1899, M.D., 1908; student N.Y. Post-grad. Med. Sch., 1898, Queen Charlotte's Lying-in hosp., London, Eng., West London Post-grad. Coll., Allgemeines Krankenhaus, Vienna, Austria, N.Y. Lying-in hosp., clinics at Boston, N.Y. City, Cleveland, Chicago, Baltimore, and Rochester, Minn.; cancer study European centers, 1924, 1926; *m.* Lora Bell Haney, of Brookfield and St. Catherine, Mo., Apr. 23, 1900; 1 son, Clyde Kenneth. Began pvt. prac. Hawaii, 1899; taught Pacific Coll. of Osteo., L.A., 1900-04; admitted to practice in Mass., 1904; prac. osteopathy, L.A., 1904-08; splst. in osteo., gen. surg., and radium therapy, L.A., 1908—; experiments in cancer treatment, 1920—; now asso. with son, Clyde Kenneth Emery (M.D.). Active in securing passage of first Calif. osteo. law. Fellow S. Calif. Acad. of Sci., 1907; mem. Amer. Coll. of Osteopathic Surgs., Amer. Osteo. Assn. (vice-pres. 1910), Calif. Osteo. Assn. (pres. 1901), L.A. Co. Osteo. Assn. (pres. 1922), Nat. Geog. Soc., Municipal League of L.A., Phi Delta Theta, Iota Tau Sigma. Mason. Republican. Unitarian. *Clubs:* Univ. (a founder), City, Encino Country, Masonic, Arrowhead Corpn. & Country (L.A.); Kiwanis (Glendale). *Home:* 3111 Waverly Ave., *Office:* Detwiler Bldg., Los Angeles.

RINDGE, Samuel Knight, corpn. official; *b.* Los Angeles, Apr. 9, 1888; *s.* Frederick Hastings and Rhoda May (Knight) R.; ed. Harvard Sch., L.A., 1903-07; A.B., Harvard Coll., 1911; *m.* Agnes Marion Hole, of Los Angeles, July 12, 1911; children—Samuel Hole, Ramona, Frederick Hastings. Engaged invmt. bus. and property management, L.A., 1911—; now pres. and dir. Seaside Invmt. Co., Long Beach Bath House & Amusement Co.; treas. and dir. S. Calif. Iron & Steel Co.; dir. Pacific Mutual Life Ins. Co., Citizens Nat. Trust & Savs. Bank, L.A. Served as sergt., M.C., Camp Kearny, Aug. 1917-Mar. 1918; 1st sergt., same, Apr.-July 1918; trans. ordnance dept.; promoted ordnance sergt., Oct. 1918; disch. Jan. 1919; 2nd lt., O.R.C., 1919-26; 1st lt., same, 1926—. Republican. Methodist. *Clubs:* Calif., Univ., Country (L.A.); Calif. Yacht (San Pedro). *Home:* 345 S. Hudson Ave. *Office:* Pacific Southwest Bldg., Los Angeles.

VAILE, Fred, accountant; *b.* Martinez, Calif., July 31, 1887; *s.* Charles Seldon and Octavia (Barrows) V.; ed. Pomona Coll., Claremont, 1905-08; *m.* Mrs. Susanne Myers Cord, of Sioux City, Ia., Jan. 1, 1926. Supt. Snow Canyon Mining & Milling Co., 1909-11; supt. Supply Mines, 1911-12; supt. New Eldorado Mining Co., 1913-17; mgr. Forest Home Outing Co., 1919-20; staff acct. Chas. E. Van Dame & Co., 1920-23; independent pub. acct. 1923-26; sec. and dir. Bradford Bros. Inc., citrus and packing corpn., and controller West Coast Refining Co., oil producers, Placentia, Calif. and Los Angeles, 1926—; dir. Bradford Invmt. Co., New Eldorado Mining Co., Placentia Refining Co. Mem. Petroleum Accts. Soc. Protestant. *Clubs:* City, S. Calif. Athletic (L.A.). *Home:* 308 Orange Grove Ave., Alhambra. *Office:* Pacific Finance Bldg., Los Angeles.

PARKER, Leonard W. G., manufacturer; *b.* London, Ontario, Can., July 11, 1881; *s.* Thomas R. and Margaret (Hocken) P.; ed. London Collegiate Sch., 1893-97; *m.* Ruth Hunter, of Erin, Ontario, Can., 1907 (dec.); *m.* 2nd, Sarah Richardson Williams, of Chicago, Oct. 18, 1913. Successively warehouse employee, office boy, bkpr., T. B. Escott Co., whsle. grocers, London, Can., 1897-1902; in chg. of father's office, 1902-04; employee Canadian Oil Co., Toronto, Can., 1904-08; with brother in Princess Mfg. Co.,

mfrs. ladies' clothing, Toronto, 1908-12; part-owner of Cook Bros. Allen Ltd., mfrs. men's clothing, Toronto, 1912-18; asso. with H. M. Waterman in Western Feather & Down Co., Los Angeles, 1918-25; co-founder Parker & Waterman Mfg. Co., L.A., mfrs. auto. tire covers, and now sec. and treas. of same. Served 5 yrs. as a mem. of 7th Fusiliers (militia batln.), London, Can.; was registered in Canada and in U.S. for World War service. Mason. Republican. Mem. Meth. Ch. of Can. *Clubs:* Lions (3 times dir.), Athletic, S. Calif. Athletic, Advertising (L.A.); Calif. Country (Culver City), Deauville Beach (Santa Monica). *Home:* 840 S. Detroit St. *Office:* 1547-55 Venice Blvd., Los Angeles.

CRIST, Royal Herbert, osteopath; *b.* Brainerd, Minn., July 7, 1875; *s.* Henry James and Miranda Fairchild (Jones) C.; A.B., U. of S. Calif., 1898; D.O., Coll. of Osteopathic Phys. & Surgs., Los Angeles, 1910; *m.* Mary Dorcas Jones, of Indiana, Sept. 12, 1899; 1 dau., Margaret Fairchild; *m.* 2nd, Maud Margaret Bennett, of Canada, May 6, 1927. Pract. osteopathic phys. and surg., L.A., 1910—; prof. bacteriology, Coll. of Osteopathic Phys. & Surg., 1916-21, prof. hygiene and sanitation, 1917-22; health commr., L.A. City, 1925-28. Mason (K.T., 32°, Shriner). Republican. Protestant. *Clubs:* Masonic, Optimists' (L.A.). *Home:* 1121 Meridian Ave., South Pasadena. *Office:* 417 S. Hill St., Los Angeles.

ROBERTSON, Baldwin, attorney; *b.* Tenn., Jan. 7, 1888; *s.* Abner Baldwin II and Elizabeth (Blackman) R.; LL.B., Cumberland U., Lebanon, Tenn., 1910; *m.* Mary McCaffney, of Ind., Nov. 20, 1926; 1 dau., Caroline Elizabeth. Admitted to N.M. bar, 1910; practiced law, Albuquerque, N.M., 1910-15; asst. to gen. atty. of U.P. R.R., at Salt Lake City, 1915-17; practiced law, Salt Lake City, 1919; spl. asst. U.S. atty. gen. 1919-21; was prosecuting atty. 3rd jud. dist., Salt Lake City; now mem. Meserve, Mumper, Hughes & Robertson, attys., L.A. 1st lieut. 362nd U.S. Inf., A.E.F., 1917-19; participated in St. Mihiel and Meuse-Argonne offensives. Mason. Democrat. *Club:* Jonathan (L.A.). *Home:* 2505 W. 6th St. *Office:* 215 W. 7th St., Los Angeles.

WILLIAMS, Tenney, stock broker; *b.* San Jose, Calif., Aug. 5, 1884; *s.* Charles Washburn and Mary Love (Tenney) W.; ed. Stanford U.; *m.* Rhoda Pickering, of San Francisco, Feb. 14, 1915; children—Rhoda Anne, St. John Tenney, Andre Pickering. On staff San Jose Evening News (founded and pubd. by father) 1906-09; banking bus. 1909-16; organ. Tenney Williams & Co. (mems. L.A. Stock and Curb Exchanges), stock and bond brokers, Los Angeles, 1916; pres. and prin. owner of same, 1916—. Dir. Govt. War Savings Orgn., L.A. Co., 1920-21. Mem. Ariz. Pioneers' Hist. Soc., Phi Kappa Psi. Mason (K.T., 32°, Shriner). Republican. Christian Scientist. *Clubs:* Athletic (L.A.), Beach (Santa Monica), Old Pueblo (Tucson, Ariz.). *Home:* 215 Fairview Ave., South Pasadena. *Office:* Van Nuys Bldg., Los Angeles.

REEVES, John Benjamin, publisher; *b.* Toronto, Can., Nov. 7, 1874; *s.* Benjamin and Ann Jane (Wiley) R.; ed. Ont. (Can.) gram. schs.; *m.* Margaret Biffin, of Toronto, July 4, 1898; 1 son, Hubert Alexander. Engaged successively in plumbing and heating bus. as apprentice 1888-92, journeyman 1892-99, master plumber 1899-1925; estab. Western Plumbing & Heating Jour., L.A., 1925, and since editor and pub. of same; vice-pres. and dir. Western Plumbing & Heating Jour. Co., S.F., 1925—. City councilman, L.A., 1917-19. Mem. L.A. Merchant Plumbers Assn. (pres. 1915-17). Mason. Republican. Protestant. *Club:* Jonathan (L.A.). *Home:* 2124 S. Vermont Ave. *Office:* I. W. Hellman Bldg., Los Angeles.

CAMPBELL, Walter M., lawyer; *b.* Red Sulphur Springs, W.Va., June 14, 1871; *s.* Robert Dunbar and Mary Catherine (Johnson) C.; ed. Marshall Coll., Huntington, W.Va.; U. of Va.; *m.* Mary Elizabeth Bowmer, of Hardinsburg, Ky., Aug. 12, 1896; children—Robert Bowmer, William Lewis (dec.), Mary Catherine (Mrs. William Kerrick), Walter M. Jr., John Edgar, Franklin Gardiner. Prac. law successively Campbell, Holt & Campbell, Huntington, W.Va., 1896-1901; Campbell & Ely, Redlands, Calif., 1901-07; Campbell & Moore, Los Angeles, 1907-14; independent prac. L.A., 1914—; an organizer, dir., sec., and atty. for L.A. Dock & Terminal Co.; an organizer, dir., and atty. for L.A. County Farm Lands Co. Mem. Amer., L.A. Co., and Alhambra bar assns. Mason (K.T., Shriner). Democrat. Presbyn. *Clubs:* Jonathan, City (L.A.); Athletic (Alhambra). *Home:* 323 S. Cordova St., Alhambra. *Office:* Security Bldg., Los Angeles.

BOTSFORD, Frederick Laux, attorney; *b.* Los Angeles, June 26, 1900; *s.* William Finn and Monimia (Laux) B.; ed. U. of S. Calif. Law Sch., 1919-22; *m.* Anna May Sibbet, of Los Angeles, Dec. 29, 1926. Prac. law, L.A., Sept. 1923—; now partner firm Botsford, Hurtt & Schumacher; dir. Botsford Estate Co. Inc., Business Discount Co. Inc. Formerly asst. city pub. defender, L.A. Mem. L.A. Co. Bar Assn., S. Calif. Tuberculosis Assn. (an organizer), Sigma Nu Phi. N.S.G.W. Republican. Episcopalian. *Home:* 561 S. Wilson St., Pasadena. *Office:* 530 W. 6th St., Los Angeles.

KRUETZER, Joseph, aircraft mfr.; *b.* Austria, Mar. 15, 1894; *s.* Ignatz and Malvina (Winter) K.; ed. high sch., Austria; *m.* Beatrice Neiss, of Youngstown, O., Nov. 16, 1916; 1 dau., Barbara. Entered auto. bus. for self, Los Angeles, 1922; pres. Joseph Kruetzer, Inc., auto service and repairs, L.A., 1927-28; pres. and gen. mgr. Joseph Kruetzer Corpn. (which absorbed Joseph Kruetzer, Inc.), mfrs. aircraft, L.A., Sept. 1928—. Mem. Soc. of Automotive Engrs. Mason (Shriner). Republican. Jewish. *Clubs:* Athletic, Elks, Shrine, Exchange (L.A.); Breakers (Santa Monica), Fox Hills Country (Culver City). *Home:* 1518 Wooster St. *Office:* Chamber Commerce Bldg., Los Angeles.

LOGAN, Joseph Morton, Comptroller; *b.* LaGrange, Ga., Oct. 19, 1866; *s.* Rev. Robert and Elizabeth (Logan) L.; ed. Marvin Coll., Waxahachie, Tex.; *m.* Sophia Blackwell Rossington, of Hopkinsville, Ky., May 13, 1887 (dec.); children—Rossington, Virginia Elizabeth (dec.), Florence Marie, Robert (dec.); *m.* 2nd, Mrs. Argene Small (nee Andrews), of Staunton, Va., Mar. 16, 1914. Began as messenger with Tidball Van Zandt & Co., bankers, Ft. Worth, Tex., 1883; with firm and successor, Ft. Worth Nat. Bank, 1883-1901; apptd. bank examiner by Charles G. Dawes, U.S. Comptroller of Currency, 1901; served as same 1901-27; comptroller Curtis Corpn., packers, Long Beach and Los Angeles, 1927—; dir. Alexander B. Stewart Orgn. Inc., L.A. City treas. Ft. Worth, Tex., 4 yrs. *Author:* Twenty-five Years as a National Bank Examiner, or On the Outside Looking In. Mason (K.T., 32°, Shriner). Presbyn. *Home:* 920 S. Hobart Blvd. *Office:* 315 W. 9th St., Los Angeles.

BROWNELL, Benjamin E., banker; *b.* Portsmouth, R. I., June 8, 1894; *s.* Charles Ellery and Effie Jane (Poor) B.; ed. Moses Brown Sch., Providence, 1906-11, Earlham Coll., Richmond, Va., 1911-12, and Whittier (Calif.) Coll., 1913-14; *m.* Anna Arnold, of Whittier, June 30, 1915; children—Arnold (dec.), Patricia Jean, John Arnold. With engring. dept., Southern Counties Gas Co., Los Angeles, 1915-17; asso. with Berkeley (Calif.) Savs. & Trust Co., 1918-20, and Mercantile Trust Co., San Francisco, 1920-21; asst. cashier, California Bank, L.A., 1921-26; sec., gen. mgr. and a dir. Calif. Group Corpn., holding co. and gen. finance, L.A. Republican. Mem. Soc. of Friends. *Club:* Belmont Beach (Long Beach). *Home:* 621 E. Philadelphia St., Whittier. *Office:* 629 S. Spring St., Los Angeles.

MILLER, John H., attorney; *b.* Fulton Co., Pa., June 4, 1866; *s.* William and Mary C. (Berkstresser) M.; ed. Summer Normal Sch., McConnellsburg, Pa.; LL.B., U. of Mich., 1890; *m.* Rosetta M. Cook, of Orbisonia, Pa., Aug. 30, 1893 (dec.); children—Helen L., Leonard (dec.); *m.* 2nd, Clara Hoover, of Duluth, Minn., Oct. 20, 1905; 1 son, Walter Hoover. Practiced law in Chicago, 1892-1912; assisted in the incorpn. and reorganization of the Chicago & Oak Park Elevated R.R. and the organization of Hearst's Chicago American; in independent law practice, Los Angeles, 1912—. Mem. L.A. Baptist City Mission Soc. (ex-pres., now treas.), L.A. Baptist Social Union (ex-pres.). Republican. Baptist (former pres. S. Calif. Baptist conv.). *Club:* City (L.A.). *Home:* 612 N. Sierra Bonita Ave. *Office:* 357 S. Hill St., Los Angeles.

SPIELMAN, Harold G., architect; *b.* Fairfield, Ia., Apr. 6, 1891; *s.* Henry A. and Mary Alice (Geiger) S.; grad. St. John's Mil. Acad., Delafield, Wis., 1910; student, Washburn Coll., Topeka, Kan., 1910-12; B. Arch., Cornell U., 1914; post grad. studies, Amer. Inst., Fontainebleau, France, 1923; *m.* Estelle L. Brion, of Forest Hills, L.I., N.Y., Feb. 5, 1925; 1 son, Lester Eugene Brion. Archtl. draftsman, office Myron Hunt, Los Angeles, 1920-23; asso. with Gordon B. Kaufmann, architect, L.A., 1923-27; independent archtl. practice, L.A., 1927—. Enlisted in Signal Corps, U.S.A., 1917; commd. 2nd lieut. Air Corps Res., 1918; with 104th Observation Squadron, V Corps, in St. Mihiel and Meuse-Argonne offensives. Cited in gen. orders. Mem. Res. Officers' Assn., Phi Beta Theta. Mason. Republican. Episcopalian. *Clubs:* University, Country (L.A.); Swimming (Santa Monica). *Home:* 7906 Hillside Ave. *Office:* 2511 Wilshire Blvd., Los Angeles.

JOHNSTONE, Homer, attorney; *b.* Nashville, Tenn., July 11, 1888; *s.* E. Beauregard and Alma (Jones) J.; ed. pvt. instrn.; *m.* Martha Klipstein, of Bakersfield, Calif., 1924. Admitted to Calif. bar, 1910; partner, Emmons & Johnstone, attys., Bakersfield, 7 yrs.; counsel for pvt. interests, N.Y. City and Mexico, 1923-27; engaged in independent practice, Los Angeles, 1927—. Officer, U.S. Engrs., World War; with A.E.F., 2 yrs.; after armistice was supt. of terminals, Bordeaux, France. Decoration: Chevalier du merite (France). Mem. Amer. Legion, U.S. Mil. Engrs., L.A. Co. Bar Assn. Elk. *Home:* 712 S. Wilton Pl. *Office:* 704 S. Spring St., Los Angeles.

RENDLER, Joseph, electrical engr.; *b.* Omaha, Neb., Feb. 13, 1883; *s.* Frederick and Katherine (Voll) R.; ed. pub. schs., Neb. and Calif.; elec. course, Internat. Corr. Sch.; *m.* Emma E. Waller, of Los Angeles, Feb. 11, 1924. Held various positions with elec. corpns. in U.S. and Mex. prior to 1915; asst. mgr. Woodill & Hulse Elec. Co., Los Angeles, 1915-20; pres. Motor & Machinists Supply Co., Inc., L.A., 1920—. Mem. Execs. Assn. of L.A., L.A. Commercial Bd., Jr. O. U.A.M., Knights of the Round Table. Mason. Republican. Presbyn. *Club:* Jonathan (L.A.). *Home:* 2229 Ridgeview Ave. *Office:* 236 S. San Pedro St., Los Angeles.

ROUGH, Robert L., osteopath; *b.* Buchanan, Mich., Sept. 19, 1894; *s.* Harvey David and Cora (Peck) R.; attd. Amer. Coll. Osteopathy, 1915-17; grad. Coll. of Osteopathic Phys. & Surg., 1923; *m.* Mabel E. Moore, of Maplewood, N.J., Apr. 7, 1923; 1 son, Robert Hollister. Engaged in pvt. practice as osteopathic phys. and surg., Los Angeles; mem. staff, Osteopathic hosp., L.A. Served in Med. Dept., U.S.N., World War. Mem. S. Calif. Acad. of Sci., Iota Tau Sigma. Republican. Protestant. *Clubs:* Rancho Gun, Calif. Country, Optimists (L.A.). *Home:* 1538 Detroit St. *Office:* 609 S. Grand Ave., Los Angeles

BUSH, Guy F., judge; *b.* Hudson, Mich., Apr. 6, 1883; *s.* Benjamin Franklin and Maria Jane Tabor (Ames) B.; A.B., U. of Mich., 1906, LL.B., 1909; *m.* Grace E. Pickell, of

Detroit, Mich., Nov. 24, 1910. Engaged in practice law Union City and Kalamazoo, Mich., until 1911; pvt. practice Los Angeles, 1911-23; with brother, Eli F. Bush, under name Bush & Bush, L.A., 1923-27; judge L.A. municipal ct., 1927—. Mem. Amer., Calif. State, and L.A. County Bar Assns., L.O.M. Mason, Elk. Baptist. *Clubs:* University, Twins' (pres.), City (L.A.); Casa del Mar (Santa Monica). *Home:* 158 S. Serrano St. *Chambers:* Municipal Bldg., Los Angeles.

McDONALD, Angus Cameron, physician, surgeon; *b.* Meriden, Ia., June 2, 1900; *s.* John and Margaret (Donald) M.; A.B., Grinnell Coll., 1921; M.D., Rush Med. Coll., 1926; *m.* Ethelynne Marie Smith, of Huntington Park, Calif., Dec. 25, 1927. Interne, Los Angeles Gen. hosp., 1 yr., med. resident 2 yrs.; now mem. med. staff same; engaged in pvt. practice, Huntington Park. Mem. Alpha Kappa, Pi Kappa Epsilon. Mason. Republican. Presbyn. *Club:* Rotary (Huntington Park). *Home:* 2645 E. Hope St., Walnut Park. *Office:* 6308 Pacific Blvd., Huntington Park.

RICHARDS, John R., attorney; *b.* Lake Geneva, Wis., 1878; *s.* Horace S. and Harriet (Hodge) R.; B.L., U. of Wis., 1896, law student, 1897; *m.* Mabel Wilson, of Dallas, Tex., Oct. 10, 1903. Football coach, U. of Wis., 5 yrs.; chmn. com. on living conditions of war workers, 1918; now pres. Los Angeles Water & Power Commn. Republican. *Clubs:* Calif., Country, University (L.A.); Art (Hollywood), Westport Beach (Venice). *Home:* 2450 Glendower Ave. *Office:* Water & Power Bldg., Los Angeles.

MARSTON, Edgar Lewis, banker; *b.* Burlington, Ia., Mar. 8, 1860; *s.* Sylvester W. and Susan H. (Carpenter) M.; A.B., La Grange Coll., 1878; LL.B., Washington U., St. Louis, 1881; *m.* Jennie C. Hunter, of St. Louis, June 4, 1884. Practiced law in partnership with Edmund T. Allen, St. Louis, from 1881; acted as representative of Eastern capitalists, making investments in the Southwest; organized Tex. & Pacific Coal Co., 1888; became mgr. bond dept., Blair Co., N. Y., May 1890, member firm, 1893—, incorporated, 1920, under the name of Blair & Co. Inc., and in 1929 as Bank-america-Blair Corpn., now dir. same; chmn. bd. Tex. Pacific Coal & Oil Co.; dir. Bankers' Trust Co., Western Md. Ry. Co., Clinchfield Coal Co., Metal and Thermit Co., Security-First Nat. Bank of L.A., Calif. Packing Corpn., Guaranty Trust Co. Baptist; trustee Bishop Baptist Coll., Brown U., Vassar Coll. Mem. N.E. Soc., Mo. Soc., Bibliophile Soc., Colonial Soc., New York Chamber Commerce; patron Met. Mus. of Art. *Clubs:* Union League, Metropolitan, Apawamis, Quill, Westchester Country, New York Yacht, Automobile of America, Down Town, Blind Brook, Recess (New York); Bohemian, Country, The Family (San Francisco); Burlingame Country; California Athletic, L.A. Country (L.A.); City (Santa Barbara). *Home:* 454 S. Windsor Blvd., Los Angeles. *Office:* 24 Broad St., New York, N. Y.

SPICER, Charles Clyde, attorney, corpn. official; *b.* College Springs, Ia., Apr. 19, 1878; *s.* Dr. Oliver Wilson and Harriet Elizabeth (McQuown) S.; A.B., A.M., Columbia Coll., 1902, LL.B., 1904; *m.* Georgia Hall Pratt, of N.Y. City, 1907. Practiced corpn. law, Los Angeles, 1907-18; engaged in various bus. enterprises, 1918—; now building Grand Central Air Terminal, L.A.; dir. Standard Bond & Mtge. Co., Real Estate Invmt. Co., Republic Petroleum Corpn., all of L.A., and of the L.A. Shipbldg. & Drydock Co., San Pedro. Capt., 1st Colo. Inf., U.S.V., Spanish-Amer. War; served in Philippines. Mem. S.R. Republican. Protestant. *Clubs:* L.A. Country, University (L.A.). *Home:* 438 S. Manhattan Pl. *Office:* Pacific Finance Bldg., Los Angeles.

BUSH, Eli Franklin, attorney; *b.* Hudson, Mich., Apr. 6, 1883; *s.* Benjamin Franklin and Maria Jane Tabor (Ames) B.; B.S., U. of Mich., 1906; studied law privately; *m.* Clara A. Abersold, of Tecumseh, Mich., Oct. 3, 1906. Commercial engr. Westinghouse Elec. Co., 1906-18; production expert and asst. to chief of purchasing sect., U.S. govt., Washington, D.C., 1918-19; asst. to gen. mgr. Budd Wheel Corpn., Philadelphia, 1919-20; with Western Elec. Co., Los Angeles, 1920-23; admitted Calif. bar, 1923, and since engaged pvt. practice law,

L.A. Asso. mem. Amer. Inst. E.E.; mem. L.A. Bar Assn. (juvenile ct. com.), Fed. Church Brotherhoods of Calif. (v.p.), United Ch. Brotherhood of L.A. (v.p.), L.A. County Ch. Brotherhood (pres.), L.O.M. Elk, Mason, Sciot. Republican (mem. L.A. Co. Republican com.). Presbyn. *Clubs:* University, Twins', Masonic, City, Breakfast, Electric (L.A.). *Home:* 1790 Sycamore Ave., Hollywood. *Office:* Black Bldg., Los Angeles.

STANNARD, Milton LeRoy, commercial engr.; *b.* Greenfield, Mass., July 26, 1883; *s.* Milton Shumway and Harriet (Sanborn) S.; ed. tech. sch., Springfield, Mass.; *m.* Stella Austin, of Decatur, Ga., Dec. 6, 1906; children—Jean Spence, Milton LeRoy Jr. In various positions with subsidiary companies to the Bell Telephone System throughout the U.S. prior to 1910; with Pacific Tel. & Tel. Co., San

Francisco, 1910-25; gen. commercial engr., S. Calif. Tel. Co. and Pacific Tel. & Tel. Co. of S. Calif., 1925 . Mem. Telephone Pioneers of Amer., Nat. Geog. Soc., Calif. Development Assn. Republican. Protestant. *Clubs:* Athletic, Electric (L.A.); Pacific Coast (Long Beach). *Home:* 202 S. Harvard Blvd. *Office:* 740 S. Olive St., Los Angeles.

ROBSON, William Whitworth, realtor; *b.* Pittsburgh, Pa., Mar. 30, 1883; *s.* John Whitworth and Marcella (Lewis) R.; ed. Shady Side Acad., Pittsburgh; *m.* Lavina MacGregor, of Salt Lake City, Feb. 28, 1924. With W. I. Hollingsworth & Co., Los Angeles, 1901-07; pvt. realtor, L.A., 1907-20; sales mgr. Metcalf & Ryan, L.A., 1920-25; v.p. Associated Realty Co., L.A., 1925-28; now v.p., mgr. broker dept. and dir. Hugh Evans Co., realtors, L.A. Republican. Presbyn. *Clubs:* La Morada del Arti (Hollywood), Athletic (L.A.), Pacific Coast (Long Beach), Swimming (Santa Monica). *Home:* 3130 Deronda Dr., Hollywood. *Office:* 740 S. Broadway, Los Angeles.

URBAN, Clarence, realtor; *b.* Jacksonville, Tex., May 1, 1878; *s.* John T. and Cornelius (Carlton) U.; ed. Baylor U., Waco, Tex.; *m.* Byrdie Daniel, of Plano, Tex., Sept. 3, 1900 (dec.); children—Edwin T., Clarence Daniel; *m.* 2d, Thessa Gunn, of Corsicana, Tex., Nov. 3, 1917. Engaged in newspaper work, including publishing, Tex., 10 yrs.; state mgr. Keystone Type Foundry Co., 3 yrs.; in pvt. real estate bus., Los Angeles, spec. in Washington St. property, 1920—; former dir. Arlington Heights State Bank, L.A. Served U.S.A., Span.-Amer. War. Mem. L.A. Realty Bd. Elk (past exalted ruler, L.A. lodge), Mason (K.T., Shriner). Democrat. *Clubs:* Calif. Country (Culver City), Casa del Mar (Santa Monica), L.A. Lions (ex-pres.). *Home:* 2251 W. 20th St. *Office:* 2350 W. Washington St., Los Angeles.

AHMANSON, Howard Fieldstad, insurance official; *b.* Omaha, Neb., July 1, 1906; *s.* William H. (dec.) and Florence May (Hayden) A.; B.Sc., U. of S. Calif. Engaged in ins. bus., Los Angeles, 1917—; founder and pres. Ahmanson Gen. Agency Inc., L.A., 1927—; founder, pres. H.F. Ahmanson & Co., L.A., 1928—; Pac. coast gen. agt. Nat. Amer. Fire Ins. Co.; Pac. coast mgr. Globe Ins. Co., of Amer., and of Jefferson Fire Ins. Co. of Newark, N.J., with hdqrs. in L.A., 1928—. Mem. Phi Gamma Delta, Pi Epsilon Pi, Alpha Kappa Psi, Delta Rho Omega. Republican. Presbyn. *Clubs:* Athletic, Happy Hollow, Carter Lake (Omaha). *Home:* 3918 Beverly Blvd. *Office:* Pacific Nat. Bank Bldg., Los Angeles.

DASHIELL, William Allaire, physician, surgeon; *b.* Bayonne, N.J., Oct. 21, 1888; *s.* William Wailes (M.E.) and Katherine Townsend (Keynton) D. (dec.); B.L., Little Rock (Ark.) Coll., 1911; M.D., U. of Ark., 1916; post-graduate, Society Lying In and Flower hosps., N.Y. City; *m.* Mary Eunice Lee, of Little Rock, Ark., Jan. 2, 1912. Asso. prof. ma-

teria medica, U. of Ark., 1916-17; gen. prac. and visiting surg. St. Vincent's hosp., Little Rock, 1916-17; splst. in abdominal surg., Hollywood, 1919—; dist. surg., Los Angeles and Riverside Garden dist., S.P. Co., 1928—; now staff mem. Hollywood Clara Barton and Roosevelt hosps., L.A., and St. Mary's hosp., Long Beach (sec. 1923). Commd. 1st Lt., M.C., U.S.A., May 1917; served as batln. surg., 16th Inf.; later comd. med. dept., 1st brig., machine gun batln.; wounded Mondidier-Noyne; commd. maj., aux. R.C.; retired 1928. Cited for gallantry by Gen. Chas. Summerall, 1st div.; awarded Legion of Verdun Medal (France); name inscribed book of gold, City of Verdun. Mem. Amer., L.A. Co. med. assns., Hollywood Acad. of Med., Assn. of Mil. Surgs., Mil. Order of World War, S.A.R., Soc. of 1st Div., A.E.F., Amer. Legion, Chi Zeta Chi. Elk, Mason. Republican. Episcopalian. *Clubs:* Sea Breeze Beach (Santa Monica), Calif. Yacht (Balboa). *Home:* 6720 Franklin Pl. *Office:* 7046 Hollywood Blvd., Hollywood.

KLEINBERGER, Ray, merchant; *b.* Denver, Colo., Nov. 8, 1898; *s.* Eli and Lotta (Russic) K.; ed. pub. schs., Los Angeles; *m.* Freda Rabinovitch, of Montreal, Can., June 6, 1922; children—Bebe, Marilyn. Now partner in Kleinberger Co., furniture mchts., L.A. Served U.S.A. World War. Mem. Bd. of Health Commrs., L.A.; L.A. Civic League (chmn. bd. dirs.). Elk, Mason (32°, Shriner). Republican. Jewish. *Club:* Breakers' (Santa Monica). *Home:* 1026 Hauser Blvd. *Offices:* 405 N. Main St. and Health Dept., 116 Temple St., Los Angeles.

TUTTLE, Edward William, attorney; *b.* Safford, Ariz., July 21, 1877; *s.* Edward D. and Marietta L. (Robinson) T.; ed. Stanford U., 1897-1900; LL.B., U. of Mich., 1903; *m.* Therese E. Straus, of San Jose, Calif., Nov. 20, 1906; 1 son, Edward Eugene. Engaged in law prac., Los Angeles, 1903 - ; instr., U. of S. Calif. Law Sch., 1905—. *Author:* Freeman on Judgments (3 vols.), Calif. Municipal Courts; many law text books and articles in Ency. of Evidence; editor: Standard Ency. of Procedure, vols. 10-26; contr. to Calif. Jurisprudence, Bancroft's Code Pleading, Bancroft's Code Remedies & Practice. Mem. Calif. State and L.A. bar assns., Theta Delta Phi. Republican. *Home:* 5727 Huntington Dr. *Office:* 412 W. 6th St., Los Angeles.

MANN, Walter Louis, attorney; *b.* Ames, Neb., June 4, 1889; *s.* William Frederick and Caroline (Stoltenberg) M.; ed. Pomona Coll., Claremont, Calif.; A.B., U. of Wis., 1912; LL.B., Harvard U., 1915; *m.* Rita Mabel Work, of Ellsworth, Kan., Nov. 25, 1921. Engaged in prac. of law, Los Angeles, 1915—; also dir. Santa Ana Development Co. and Metals Extraction Co. 2nd lieut. A.S., U.S.A., A.E.F., World War. Mem. Calif. State and L.A. bar assns., Phi Alpha Delta, Eagle Rock Chamber Commerce (past pres., now dir.), Acacia. Mason (32°). Republican. Christian (vice-chmn., mem. official bd. Wilshire Blvd. Ch., L.A.). *Clubs:* Kiwanis (Eagle Rock), Country (Hollywood), Masonic (L.A.). *Home:* 2053 Las Colinas Ave., Eagle Rock. *Office:* Rowan Bldg., Los Angeles.

EDWARDS, Noel Condiff, attorney; *b.* Hollywood, Calif., Apr. 22, 1889; *s.* William Thomas and Martha Belle (Condiff) E.; ed. Throop Poly. Inst. (now Calif. Inst. of Tech.), Pasadena, 1903-09; A.B., Stanford U., 1914; *m.* Constance Collins, of Los Angeles, May 15, 1914; children—Royce Collins (dec.), Noel Condiff Jr., Ann Van Etten. Teacher, pub. schs. Calif., 1909-16; admitted to Calif. bar, 1916; engaged in prac. of law, Los Angeles, 1916—; now counsel for Golden Rule Homes Assn. and several other corpns. Elk, Mason. Republican. Protestant. *Clubs:* Oakmont Country of Glendale (an organizer), City (L.A.); Deauville Beach (Santa Monica). *Home:* 1846 Winona Blvd., Hollywood. *Office:* Wright & Callender Bldg., Los Angeles.

WORTHING, Lenard Augustus, manufacturer; *b.* Buckingham, Ill., July 31, 1887; *s.* Sumner Augustus and Sarah Jane (Watson) W.; ed. pub. schs., Calif., and corr. course in heating and ventilating engring.; *m.* Myrtle Estelle Holcomb, of Redlands, Calif., Feb. 10, 1905; children—Albert Augustus, Maybelle Estelle (dec.), Howard Vincent. Engaged in learning and practicing trade of plumbing in Calif. and Wash., 1905-22; owner plumbing bus., Los Angeles, 1923; foreman, Thomas H. Haverty Co., L.A., 1923-24; partner W. & W. Sheet Metal Works, L.A., 1924-25, sole owner same, 1925—; holds master plumber's certificate, L.A. Engaged in assimilating data on plumbing, sheet metal work, heating and ventilation since 1909. Mem. Mchts. & Mfrs. Assn. of L.A. Republican. Christian Scientist. *Home:* 3522 E. 2nd St. *Office:* 627-29 E. 3rd St., Los Angeles.

SIMONS, Seward Churchyard, industrial engr.; *b.* Buffalo, N.Y., Oct. 25, 1889; *s.* Seward Adams and Grace (Churchyard) S.; A.B. in Econ., *cum laude*, Harvard U. 1911; *m.* Evelyn Cunningham, of London, Eng., Apr. 21, 1921; children—Grace Nina, Annette, Thomas C. Sec. S. Calif. Civil Service League, Los Angeles, 1914-24, pres. 1924—; prof. of econ. Throop Poly. Inst. (now Calif.

Inst. of Tech.), Pasadena, 1915-17; dept. mgr. E. Clemens Horst Co., internat. mchts., San Francisco, 1915-20; pres. Anhydrous Food Products Co., Chicago, 1920-24; mgr. domestic trade dept., L.A. Chamber Commerce, 1924-27; sec.-mgr. Clay Products Co., L.A., clay products marketing assn., 1927—; founder Southwest Bus. Review, a monthly publication, L.A.; mgr. Industrial & Trade Expn., L.A., 1926. *Author:* You Must Sell Your Mousetrap; Recent Developments in Masonry; Arizona, Land of Tomorrow; Function of Management in Maintaining Prosperity; Milling Flour in the S.W.; L.A. as a Wool Center; The Grocery Bus. with Spl. Reference to Chain Stores; Economic Conditions in Idaho & Utah, etc. Served as sec. Food Pledge Campaign for Calif., World War; later 2nd lieut. U.S.A. Air Service; commd. capt. A.S. Res.; assgd. as brig. personnel adj. Kelley Field, Tex. Mem. Council Nat. Civil Service Reform League, L.A. Community Chest (survey com.), Amer. Soc. for Testing Materials. Republican. Unitarian. *Clubs:* University, X (L.A.); Harvard (N.Y.), Twilight (Pasadena), Harvard of S. Calif. (pres.). *Home:* 214 State St., Pasadena. *Office:* Architects Bldg., Los Angeles.

BERGSTROM, Herman Stanley, finance corpn. official; *b.* San Pedro, Calif., Aug. 23, 1897; *s.* Louis A. and Hermine M. (Schultz) B.; A.B., Pomona Coll., Claremont, Calif., 1920; *m.* Mary Eleanor Myers, of Alhambra, Calif., Oct. 2, 1927. Auditor for Haskins & Sells, C.P.As., Los Angeles, 1921-25; now comptroller and asst. sec. Pacific Finance Corpn., L.A. 2nd lieut. inf. U.S.A., World War. Mem. Kappa Delta. Mason. Republican. Protestant. *Home:* 1505 S. Chapel St., Alhambra. *Office:* 621 S. Hope St., Los Angeles.

GROOM, James W., attorney; *b.* in Mo., Feb. 17, 1899; *s.* John H. and Ella M. (Wills) G.; ed. Los Angeles Sch. of Law; *m.* Martha Solomon, of Washington, in 1920. Engaged in law practice, Los Angeles. K.P. Republican. *Home:* 1277 5th Ave. *Office:* 205 S. Broadway, Los Angeles.

FEWKES, John B., accountant; *b.* W. Newton, Mass., Feb. 18, 1884; *s.* George A. and Ada L. (Robblee) F.; ed. pub. schs. Mass.; studied auditing and accounting under pvt. tutor; *m.* Ethel M. Kellett, of Boston, Apr. 2, 1907; children—John B. Jr., Elizabeth Violet; *m.* 2nd, Vida Brumby, of Mich., Nov. 7, 1918. Chief auditor, State Corpn. Dept. of Calif., 1915; now engaged as accountant, Los Angeles. Mem. Inst. of Chartered Accountants (mem. council, San Francisco chap., pres. L.A. chap.). Mason. Republican. Episcopalian. *Club:* Jonathan (L.A.). *Home:* 1866 S. Curson St. *Office:* Rives-Strong Bldg., Los Angeles.

HAYMOND, William H. B., attorney; *b.* Riverside, Calif., Apr. 8, 1897; *s.* Thomas Wright and Grace May (Burke) H.; ed. Throop Coll. of Tech. (now Calif. Inst. of Tech.); *m.* Ora Lee Eckenrode, of Pasadena, Aug. 15, 1917; children—Faith Oralee, Clyde Thomas. Now asst. sec. and dir. Sec. Title Ins. & Guarantee Co., and dir. Consol. Title Securities Co., Los Angeles. Served U.S.N., World War. Mem. Calif. State Bar, L.A. Bar Assn., Amer. Legion. Republican. Protestant. *Home:* 6220 Scenic Ave. *Office:* 530 W. 6th St., Los Angeles.

HELLMAN, Maurice S., banker; *b.* Los Angeles, Calif., Sept. 3, 1864; *s.* Samuel and Adelaide (Adler) H.; grad. high sch., Los Angeles, 1880; *m.* Alice Schwarzschild, 1889. Entered

stationery business with father, 1882; later mem. firm Hellman & Stassforth Co.; associated with J. F. Sartori in bond brokerage business, 1894; formerly v.p. Security Trust & Savings Bank, also chmn. bd.; now dir. and vice-chmn. bd. Security-First Nat. Bank of L.A.; v.p. Title Ins. & Trust Co. *Home:* 3278 Wilshire Boul. *Office:* Security-First Nat. Bank, Los Angeles.

HARBACH, Edwin Louis, invmt. banker; *b.* Des Moines, Ia., Aug. 12, 1901; *s.* Leonard Edward and Bertha (Clapp) H.; B.S., U. of Calif., 1925. With Baker Iron Works, L.A., 1925; vice-pres. and dir. Buford Graves Co., L.A., 1926-28; partner in chg. stock dept. R. E. Campbell & Co., invmt. bankers and mems. L.A. Stock, L.A. Curb, and San Diego Stock exchanges, L.A., June 1928—; dir. Western Associates Inc. Served R.O.T.C. summer camps, 1918, 1921. *Author:* History of San Antonio Canyon. Mem. Delta Upsilon. Republican. Episcopalian. *Clubs:* University, Young Republican (L.A.); Fox Hills Country (Culver City), Westport Beach (Venice), Balboa (Calif.) Yacht. *Home:* 454 S. McCadden Pl. *Office:* 650 S. Spring St., Los Angeles.

MEEK, Charles Avann, dentist; *b.* Grass Valley, Nevada Co., Calif., Apr. 5, 1868; *s.* John David and Charlotte (Avery) M.; D.D.S., U. of Calif., 1891; *m.* Minna L. Lipp, of Wheatland, Calif., Dec. 23, 1894; 1 son, Charles Elwood. Engaged in dental practice, San Francisco, 1891-94, Chico, 1894-99, Salinas, 1899-1900, Redwood City, 1900-03, Berke-

ley, 1903—. Mem. 1st Reg., Calif. Nat. Guard, at S.F., 1889-91. Mem. Fraternal Brotherhood, Mason, W. of W., Elk. Republican. Protestant. *Club:* Berkeley Country. *Home:* 851 Regal Rd. *Office:* 220 Grove St., Berkeley.

CROW, Benjamin Stewart, lawyer; *b.* San Joaquin Co., Calif., Feb. 14, 1878; *s.* Clinton Pike and Margaret (Stewart) C.; A.B., Stanford U., 1901; *m.* Louise Odell Richards, of Salt Lake City, Aug. 26, 1922. Gen. prac. law, Lewiston, Ida., 1902-05; pros. atty. Nez Perce Co., Ida., 1905-07; asst. atty. gen. Boise, Ida., 1907-09; pvt. prac. Boise, 1907-15; mem. Ida. Leg., 1911-13; asst. gen. atty., Ore. Short Line Ry. Co., Salt Lake City, 1915-18; pvt. prac. Salt Lake City, 1918-27, Los Angeles, 1928—. Elk, Mason. Republican. *Club:* Athletic (Santa Monica). *Home:* 432 S. Norton Ave. *Office:* Bartlett Bldg., Los Angeles.

O'CONNOR, J. F. T., attorney; *b.* nr. Grand Forks, N. Dak.; *s.* Edward and Honorah (Lane) O.; A.B., U. of N.D., 1907; LL.B., Yale U., 1909, M.A., 1910. Instr. Yale U., 1910-12, later lecturer U. of N.D.; mem. N.D. Leg., 1917-19; fusion candidate for governor of N.D., 1920, for U.S. senator from N.D., 1922 (only instances where Democrats and Republicans endorsed same man); nominated for atty. gen., N.D., 1921; del. to Dem. Nat. Conv., N.Y. City (seconded nomination of Wm. G. McAdoo for Pres.), 1924; now mem. law firm McAdoo, Niblett, O'Connor & Clagett, of Washington, D.C., and Los Angeles. Mem. Co. F., N.D. N.G., until disch., 1906; made many patriotic speeches during World War. Winner many state and collegiate debating prizes. Mem. Calif. State and L.A. bar assns., Western League of Oratory (co-founder), Delta Sigma Rho (nat. pres.), Phi Alpha Delta, Phi Delta Theta. Elk, K.C. Democrat. Catholic. *Clubs:* Co-operative, Calif. Country, Breakfast (L.A.); Casa del Mar (Santa Monica). *Home:* Ambassador Hotel. *Office:* Bank of Italy Bldg., Los Angeles.

FREEMAN, Richard Reed, banker, contractor; *b.* Los Angeles, Jan. 8, 1887; *s.* Ellis C. and Mary J. (Reed) F. (both dec.); ed. Harvard Sch., L.A., 1902-06; *m.* Evelyn S. Morris, of Hermosa Beach, Calif., 1923. Engaged farming and contracting, Imperial Valley, Calif., 1906-18; sec. Amer. Bank of Redondo Beach, Calif., 1923-27; treas. and dir. Amer. Mutual Bldg. & Loan Assn., 1923—, and pres. Southwest Elec. Corpn., 1928—, Redondo Beach. Dir. Chamber Commerce and sec. City Planning Commn., Redondo Beach. Mason. Republican. Protestant. *Club:* Surf & Sand (Hermosa Beach). *Home:* 722 Elvira St. *Office:* 322 S. Catalina Ave., Redondo Beach.

McGEORGE, John, consulting mech. engr.; *b.* Manchester, Eng., May 2, 1852; *s.* William and Elizabeth (Cooke) M.; ed. Owen's Coll. and Victoria U., Manchester; *m.* Ellen Sarah Reynolds, of Great Yarmouth, Eng., Mar. 5, 1874; children—Harold, Ernest, Herbert, William. Mgr. mach. factories in England prior to 1884; successively chief engr. Pittsburgh Iron & Steel Co., Wellman Iron & Steel Co., and Wellman-Seaver Co., all in Pa., 1890-1903; consultant latter firm many years; organized Elec. Controller & Supply Co.; asso. with Ohio Body Blower Co.; with Oakland Motor Car Co., 1922-25; engaged engring. prac. Detroit and Cleveland, 1925-27; consulting mech. engr. Los Angeles, 1927—. Mem. Am. Soc. M.E., Soc. Automotive Engrs., Cleveland Engring. Soc., L.A. Oratorio Soc. K.P. Republican. Protestant (mem. choir Immanuel Presbyn. Ch., L.A.). *Clubs:* Engineers, City (L.A.). *Address:* 1151 S. Broadway, Los Angeles.

MONTGOMERY, Francis Stanton, capitalist; *b.* Kansas, June 23, 1878; *s.* Pius and Sarah (Stanton) M.; A.B., Creighton U., 1904; A.M., Georgetown U., 1905; Ph.L., 1906, LL.B., and Ph.D., 1907; *m.* Gertrude Ponet, of Los Angeles, July 3, 1907; children—Victor Ponet, George Francis, Francis Joseph, William John. Made Pvt. Chamberlain to Pope Pius XI, with rank of Knight of the Sword and Cape, June 24, 1927. Mem. Bd. Regents Loyola U., Bd. Trs. R.C. Sem., L.A. Republican. Catholic. *Clubs:* Jonathan, Writers', Breakfast, etc. (L.A.). *Home:* 8601 Sunset Blvd. *Office:* 621 S. Hope St., Los Angeles.

WILSON, Charles Wellington, realtor, builder; *b.* Woodstock, Ont., Can., Dec. 8, 1869; *s.* Benjamin and Elizabeth (Featherston) W.; ed. pub. schs., Ont. and Minn.; *m.* Agnes Isabell Karn, of Woodstock, Sept. 3, 1891; children—Ruby N. (Mrs. L. M. Bryant), Arthur Russell, Bessie May (Mrs. J. E. Binford), Elma I., Alvin B. (dec.), Charles R., Kenneth W. Engaged livery and bicycle bus. prior to 1901; realtor, Los Angeles, 1901—; pres. C. W. Wilson & Sons Inc., gen. bldg. contractors, L.A., 1901—. Republican. Presbyn. *Home:* 935 S. Mariposa Ave. *Office:* 1132 N. La Brea Ave., Los Angeles.

GRANT, Daniel Garfield, stock broker; *b.* Albuquerque, N. Mex., Aug. 4, 1881; *s.* Angus A. and Joanna (McMillan) G.; ed. prep. schs., and at Stanford U.; *m.* Nannie Dillon, of Los Angeles, June 12, 1907; children—Richard Angus, Daniel Garfield Jr., John Edward, Margaret Dillon. Asst.

sec. and dir. Grant Bros. Constrn. Co., railroad contractors, 1905-19 (firm dis-inc.); became partner in J. J. Doran Co., brokers, Los Angeles, Jan., 1923, and sole owner and changed name to D. G. Grant Co., June, 1927; inc. same in July, 1928, and firm now mems. L.A. Stock Exchange; pres., and mem. bd. of govs., L.A. Curb Exchange. Mem. Phi Delta Theta. Elk,

K. of C. Republican. Catholic. *Clubs:* Newman, Athletic, City, Calif., Wilshire Country, Auto. of S. Calif. (L.A.). *Home:* 144 S. Hudson Ave. *Office:* Citizens' Nat. Bank Bldg., Los Angeles.

PATERSON, Thomas MacDonald, banker; *b.* Queensland, Australia, Aug. 11, 1883; *s.* Andrew and Louisa Elizabeth (Pitts) P.; ed. pub. schs., Brisbane, Queensland, 1890-99; *m.* Alla Tyler Mastick, of Portland, Ore., April 17, 1907; children—Alla Mastick, Thomas MacDonald Jr. With Royal Bank of Queensland, Brisbane, Australia, 1900-01; Canadian Bank of Commerce, San Francisco, 1902-05; Bank of Calif., Portland, Ore., 1905-12; vice-pres. Mercantile Nat. Bank of S.F., 1912-21; Pacific coast gen. rep. Equitable Trust Co. of New York, 1921—; dir. Globe Mutual

Bldg. Loan Assn., 1920—. Served Queensland F. A. Militia, 1900-01. Mem. Investment Bankers' Assn. of Amer. Mason. Republican. Episcopalian. *Clubs:* Pacific-Union, Family (S.F.); Jonathan (Los Angeles), Encinal Yacht (Alameda, Calif.). *Home:* 1809 San Jose Ave., Alameda. *Office:* 405 Montgomery St., San Francisco.

WEBBER, Walter, architect; *b.* Webster, Me., Jan. 8, 1878; *s.* George A. and Martha A. (Dearing) W.; ed. Pratt Inst., Brooklyn, 1900-02; *m.* Maudilee Cooper, of Jersey City, Oct. 1, 1907; children—Robert B., Richard W., Eugenia. Taught manual tr. in pub. schs., Dayton, O., and Quincy, Ill., 1902-04; draftsman and structural engr. with Myron Hunt, archt. L.A., 1904-10; pvt. prac. archt. Los Angeles, 1910-21; mem. archtl. firm Webber, Staunton & Spaulding, 1921-26, Webber & Spaulding, L.A., 1926—. Served in U.S.A., Spanish-Amer. War. Republican. *Club:* Pasadena Golf & Country. *Home:* 630 S. Madison Ave., Pasadena. *Office:* 627 S. Carondelet St., Los Angeles.

BERN, Paul, motion picture writer and dir.; *b.* Wandsbeck, Germany, Dec. 3, 1889; *s.* Julius Levy and Henrietta (Hirsch) L.; brought to U.S., 1898; ed. pub. schs. N.Y. City and Am. Acad. Dramatic Arts; unmarried. Stage mgr. and dir. theatrical productions, 1911-15; wrote screen versions of Marriage Circle; The Christian; Name the Man; The Beloved Rogue; The Dove, etc.; dir. Open All Night; The Dressmaker from Paris; The Flower of Night; executive with Metro-Goldwyn-Mayer since 1926. Mem. Authors' League, America. *Home:* Hotel Ambassador, Los Angeles.

KELLOGG, Frederick William, newspaper publisher; *b.* Norwalk, Ohio, Dec. 7, 1866; *s.* Theron Hotchkiss and Frances (Penfield) K.; ed. pub. schs.; *m.* Florence Scripps, of Detroit, Mich., May 8, 1890. Advertising mgr. Detroit News, 1887-94, Scripps-McRae League, 1895-99; published Omaha Daily News, 1899; associated with L. V. Ashbaugh and successfully established Omaha Daily News, St. Paul Daily News, 1900, Minneapolis Daily News, 1902, San Francisco Call, 1913; sold San Francisco Call, 1919; part owner and gen. mgr. Los Angeles Evening Express, 1919-25; pub. Pasadena Evening Post, estab., 1919; pres. and principal stockholder Kellogg Newspapers, Inc., including Pasadena Evening Post, Monrovia Evening Post, Hollywood News, San Fernando Valley News, Glendale Daily Press, Burbank Daily Press, Eagle Rock Daily Press, Sawtelle Tribune, Santa Monica Evening Outlook, Venice Evening Vanguard, Redondo Daily Breeze, Hermosa Daily Breeze, San Pedro Daily News, Alhambra Post-Advocate, and Culver City Star-News, all sold to Ira C. Copley, of Aurora, Ill., Feb. 15, 1928; v.p. Copley Press, holding co. various newspapers. Episcopalian. Mason (32°). *Home:* 145 E. Mariposa St. *Office:* Boston Bldg., Pasadena.

SLATER, Clyde Webster, broker; *b.* Hardy, Neb., Sept. 3, 1882; *s.* Noah Webster and Addie (Miller) S.; ed. U. of Okla., 1901-02; registered pharmacist Okla. and Calif.; *m.* Mary Gentry Giddings, of Beaumont, Tex., Sept. 21, 1904; children—Giddings, Mary. Pharm. chem., 1901-08; drug bus., 1908-12, 1920-24; conducted motion picture chem. lab., Los Angeles, 1912-20; contracting bus., L.A., 1924-26; brokerage bus., L.A., 1926—; dir. National Pavements Corpn. of Calif. Mayor, 1922-24, and ex-trustee, Culver City, Calif. Co-author Judge Brown, Juvenile motion picture stories, 1917-18. Represented Culver City-Venice-Santa Monica Dist. in organ. community bus lines, 1920-26. Democrat. Presbyn. *Clubs:* L.A. Athletic, City, Masonic, Commercial (L. A.). *Home:* 451 Van Buren Pl., Culver City. *Office:* Petroleum Securities Bldg., Los Angeles.

MERRITT, Ralph Palmer, *b.* Rio Vista, Calif., Feb. 26, 1883; *s.* Charles Z. and Ella S. (Palmer) M.; B.S., U. of Calif., 1907, LL.D., 1919; *m.* Varina Morrow, of Oakland, Calif., 1910. Comptroller and sec. Bd. of Regents, U. of Calif., 1912-20 (resigned). Pres. and gen. mgr. Rice Growers' Assn. of Calif., Sacramento, 1921-24 (resigned); pres. and mng. dir. Sun-Maid Raisin Growers, Fresno, since 1923; pres. and mng. dir. Sunland Sales Coöperative Assn. since 1924; Federal food administrator for Calif., 1917-19. Regent of U. of Calif., 1924-

28; declined to be a candidate for presidency of U. of Calif., Oct. 1928. Dir. Chamber Commerce of U. S. Mem. Alpha Delta Phi. Republican. Conglist. *Clubs:* Bohemian (San Francisco), Faculty (Berkeley), Sequoia (Fresno), Mt. Diablo Country. *Home:* Huntington Blvd., Fresno, Calif. *Offices:* Pacific-Southwest Bldg., Fresno, and Balfour Bldg., San Francisco.

LEWIS, Harrison, realtor; *b.* Danville, Va., Feb. 28, 1882; *s.* L. H. and Sarah Craighead (Cabell) L.; ed. in Va. and Tex.; *m.* Valentine Ellis, of Oklahoma, Dec. 9, 1904; children—Harrison Jr., Martha June. Realtor, Los Angeles, 1908—; now pres. Harrison Lewis Inc., Beverly Hills. Sponsored ednl. program leading to professionalization of real estate bus. in Calif. Mem. Calif. Real Estate Assn. (state ednl. councilman, dir. at large); Calif. Taxpayers Assn. (dir.);

Greater Beverly Blvd., Third St. Major Artery, and Cañon Dr. Development assns. (pres.); Wilshire Community Council (vice-chmn.); Beverly Hills Div. of L.A. Community Chest (vice-chmn.). Republican (mem. State and L.A. Co. central coms.). Mem. Inst. of Religious Sci. *Club:* vice-pres. Beverly Hills. Republican. *Home:* 332 N. Cañon Dr. *Office:* 368 N. Cañon Dr., Beverly Hills.

WALLIS, Edward Theodor, philatelist, numismatist; *b.* Indianapolis, May 30, 1882; *s.* Theodor and Mary (Labudde) W.; ed. Concordia Coll., Ft. Wayne, Ind.; *m.* Grace Caylor, of Indianapolis, Dec. 6, 1911. Established Calif. Stamp Co., Los Angeles, 1903, and sole owner of same, 1903-09; founded Ind. Stamp Co., Indianapolis, 1909, mgr. of same 1909-21; ex-pub. The Stamp Herald, Indianapolis; sole owner Calif. Stamp Co., dealers in rare stamps and coins, L.A., 1921—. Mem. Soc. of Philatelic Amers. (ex-ofcl.), Amer. Numismatic Assn. Mason (K.T., 32°, Shriner). Republican. *Clubs:* Philatelic, Masonic (L.A.). *Home:* 1409½ S. Bronson Ave. *Office:* 526 W. 5th St., Los Angeles.

KENNEDY, James Henry, editor, author; *b.* Farmington, O., Jan. 17, 1849; *s.* James C. and Sally Ann (Curry) K.; ed. Western Reserve Sem., Ohio; *m.* Mary G. Pierce, of Cleveland, O. Formerly city and news editor, Cleveland Leader, and mng. editor Cleveland Herald; editor Magazine of Western History, 1889-1902; editor Hardware Dealers' Magazine; one of owners of Cleveland Voice. New York corr. Cleveland Plain Dealer, 10 yrs. Mem. Pub. Library Bd., Cleveland, 7 yrs.; trustee Washington Heights br. N.Y. City Library 3 yrs.; mem. Bd. of Assessors, N.Y. City, 4 yrs. Mem. Ohio Soc. N.Y. (historian), Montclair (N.J.) Civic Assn. (pres.). Republican. *Clubs:* Hardware (gov.), Montclair Club. *Author:* The Early Days of Mormonism, 1889; History of Cleveland, Ohio, 1896; The Ohio Society of New York, 1906; Surprise Island, 1915. Editor of The American Nation (3 vols.), 1888. *Home:* 1281 Avocado Terrace, Altadena, Calif.

SWETMAN, Ralph Waldo, coll. pres.; *b.* Camden, N.Y., Nov. 10, 1886; *s.* Frederick and Isabel (MacFern) S.; prep. edn., high sch., Camden, 1902; Ph.B., Hamilton Coll., 1907; M.A., Columbia, 1917; studied Stanford, 1922-24; *m.* Alice R. Pierson of Cromwell, Conn., Apr. 1916; 1 son, Robert Pierson. Teacher at New York Mills, N.Y., 1907-08, Groton, N.Y., 1908-10, Camden, N.Y., 1910-12, Palmyra, 1912-16; teacher State Normal Sch., Ellensburg, Wash., 1917-22; Cubberley teaching fellow in edn., Stanford, 1922-24; pres. Humboldt State Teachers Coll. since Sept. 1, 1924. Pres. Wash. State Edn. Assn., 1921-22; dir. Wash. Sch. equalization initiative campaign, 1922; mem. Phi Beta Kappa, Phi Delta Kappa. Republican. Unitarian. *Author:* Digest of California School Law, 1924. *Home:* Arcata, Calif.

CLEMENTS, George P., agrl. economist; *b.* Dumfries, N.B., Can., Nov. 12, 1867; *s.* Fredrich William dePeyster and Mary Anna (Jones) C.; M. D., U. of Neb., 1896; *m.* Esther Whitmore Hoag, of Waukesha, Wis., May 25, 1898; 1 dau., Catherine Emily (Mrs. John Clifford Argue). With various eastern corpns., 1881-96; prac. med. and surgery Clarkson and Albion, Neb., 1896-1900; chmn. city council, Clarkson, 1897-98; dep. health

commr., Neb., 1897-99; coroner Colfax Co., 1898; engaged in exptl. and gen. agr. (originated Klondyke melon etc.), Riverside, Calif., 1900-18; founder and dir. agrl. dept. Los Angeles Chamber Commerce, engaged in promotion of agrl. development of Pacific S.W., 1918. Author of many agrl. articles. Mem. Amer. Soc. Agr. Engrs., Amer. Genetic Assn., Amer. Forestry Assn., Science League of Amer., Internat. Cotton League of the West, Calif. Agrl. Information Bur. (mem. gov's. com.), Calif. Vineyardists Assn. (mem. clearing house and tariff coms.), Irrigation Dist. Assn. of Calif. (mem. exec. com.), Calif. Development Assn. (mem. immigration com.), Calif. Econ. Research Council, Calif. Botanic Garden (mem. bd. govs., sec. exec. com.), Central Chamber of Agr. & Commerce, Pac. Geog. Soc. (dir., v.p.), Transportation & Adv Bd. of the Pac. Coast (mem. farm orgns. com.), Calif. State Parks Survey (mem. adv. group 10), Calif. Jr. Republic, L.A. Chamber Commerce (sec. agrl., horticultural, livestock coms.; mem. forestry & water conservation com., health & recreation com.), S. Calif. Pub. Health Assn., L.A. Co. Health & Sanitation Adv. Com., L.A. Municipal League, L.A. Tuberculosis Assn. (dir.), L.A. Co. Conservation Assn. (dir.), L.A. Co. Farm Bureau (dir.), San Jacinto Mtn. State Park Assn. (dir.). Mason. Democrat. Episcopalian. *Clubs:* Andreas Canyon (v.p., dir.), University, City, La Mesa, Sigma Xi (L.A.). *Home:* 5125 LaRoda, Eagle Rock. *Office:* Chamber Commerce Bldg., Los Angeles.

MAINS, George Preston, publishing agt.; *b.* Newport, Herkimer Co., N.Y., Aug. 7, 1844; *s.* William D. P. and Charlotte (Brown) M.; served in U.S.N., 1864-65, in N. Atlantic Squadron under Admiral Porter; A.B., Wesleyan U., Conn., 1870, A.M., 1873, D.D., 1889, LL.D., 1914; studied theology, New York; D.D., Syracuse U., 1889; *m.* Mary A. Curtiss, of Mexico, N.Y., Aug. 4, 1870 (died June 15, 1907); children—William Curtiss (dec.), Jessie May (wife of Dr. A. E. Strong), George Preston (dec.), Mary Pearl (Mrs. Clarence L. Howland); *m.* 2d, Mary K. Calder, of Harrisburg, Pa., Dec. 9, 1909 (died Feb. 19, 1923). Ordained Methodist Episcopal ministry, 1870; pastor Ansonia, Conn., 1871-72, West Chapel St. Ch., New Haven, Conn., 1873-75, New Britain, Conn., 1876-78, Bristol, 1879, Grace Ch., Brooklyn, 1880-82, First Ch., Waterbury, Conn., 1883; presiding elder, New York East Dist., 1884; pastor Brooklyn, 1885-91; supt. Brooklyn Ch. Soc., 1892-95; pastor Mt. Vernon, N.Y., 1896; pub. agt. M.E. Ch., 1896-1916, retired. Sec. N.Y. East Conf., 8 yrs., 1889-97; del. Gen. confs., 7 times; mem. bd. mgrs. M.E. Missionary Soc. since 1896; treas. Episcopal Fund since 1896; pres. New York Wesleyan Club, 1890-91, New York Preacher's Meeting, 1890-91. Mem. bd. mgrs. M.E. Hosp., Brooklyn; trustee Syracuse U. and N.Y. East Conf. *Author:* Life of Francis Asbury, 1909; Modern Thought and Traditional Faith, 1911; Some Moral Reasons for Belief in the Godhood of Jesus Christ, 1912; Christianity and the New Age, 1914; Divine Inspiration, 1915; Religious Experience; Life of James Monroe Buckley, 1917; Premillennialism, 1919; United States Citizenship, 1921; Life's Westward Windows, 1925; Science, Christianity and Youth, 1926; Mental Phases in a Spiritual Biography, 1928. Frequent contbr. to church periodicals. *Home:* Altadena, Calif.

CUNNINGHAM, Benjamin F., physician, surgeon; *b.* Gloucester, Mass., Jan. 30, 1869; *s.* Augustus F. and Mary (Martin) C.; Ph.B., Tufts (Mass.) Coll., 1891; M.D., Harvard U., 1894; *m.* Clara I. Shaw, of Boston, 1895 (dec.); children—A. Frederick, John W., Benjamin F. Jr.; *m.* 2nd, Grace Wolcott, of Seattle, 1924. Practiced successively at Cripple Creek, Colo., Reno, Nevada, and Santa Barbara, Calif., 1895-1923, Los Angeles, 1923—; now res. phys. Alexandria Hotel, L.A. Commd. capt., promoted to maj. M.C., U.S.A., served in France, World War. Mem. Amer Coll. of Surgs., and Amer., Calif. and L.A. Co. med. assns. Elk, Mason Democrat. Protestant. *Home:* Hotel Alexandria. *Office:* 453 S. Spring St., Los Angeles

ROSS, Herbert William, metall. engr. (retired); *b.* Oakland, Calif., July 30, 1880; *s.* Colin and Mary (Herrick) R.; B.S., U. of Calif., 1905; *m.* Henrietta D. Rothfos, of Portland, Ore., Nov. 5, 1918; 1 dau., Barbara Herrick. Engaged in metall. engring., 1898-1907; asst. supt. Cerro de Pasco Smelter, until 1911; gen. supt. Backus & Johnston Smelter, 1911-16; resident mgr. Compania Minera Backus & Johnston del Peru, nr. Lima, Peru, 1916-17; now engaged in personal invmts.; also dir. Marbelite Corpn. of Amer., Latin-Amer. Milling Co., and Midway Beach Co. Republican. Protestant. *Clubs:* Casa del Mar (Santa Monica), Nacional (Peru). *Address* 713 N. Crescent Dr., Beverly Hills

MURPHY, William Francis, corpn. official; *b.* Shamokin, Pa., Sept. 10, 1880; *s.* John Joseph and Rosanna (Godsill) M.; ed. pub. schs., Pa., 1887-95. Employed by various eastern corpns., 1895-1915; successively laborer, 1915, night supt., 1916, gen. foreman, 1918, asst. gen. supt., 1925, gen. supt., 1926, S. Calif. Iron & Steel Co., Los Angeles; with Calif. Malleable Casting Co., L.A., 1926—, sec. and dir., 1926, gen. supt., 1928, now sec., supt., stockholder and chmn. safety com. of same. Founder and editor of Bar Mill Blade (publ. of S. Calif. Iron & Steel Co.), 1924-26. Mem. Metal Trades Council of L.A. Republican. Catholic. *Home:* 4112 S. Figueroa St. *Office:* 4101 Whiteside Ave., Los Angeles.

PILSBRY, Frank W., mechanical engr. (retired); *b.* Zanesville, O., May 16, 1857; *s.* Dexter Robert and Elizabeth (Anderson) P.; ed. pub. schs., Ia.; *m.* Ada S. Mullin, of San Francisco (dec.); 1 dau., Marion K. (Mrs. Christopher Lyston Morgan). Mgr. Fred W. Wolf Co., ice mach. dealers, Chicago, 1881-1900; gen. mgr. York (Pa.) Mfg. Co., 1900-20; pres. York Products Corpn., 1920-26; now dir. York Ice Mach. Corpn., Amer. Equitable Fire Ins. Co. of N.Y., and of Mfrs. & Dealers Finance Corp., Chicago. Mem. Chicago Athletic Assn. Mason (32°, Shriner). Republican. Episcopalian. *Clubs:* Annandale Golf (pres.), Overland (Pasadena), Casa del Mar (Santa Monica), Union League, Lake Shore Athletic, Adventurers' (Chicago). *Address:* 1085 Armada Dr., Pasadena.

McGINNIS, Felix Signoret, ry. official; *b.* Los Angeles, Jan. 25, 1883; *s.* Edward T. and Rose (Signoret) McG.; ed. high sch., Los Angeles; *m.* Clara Leonardt, of Los Angeles, June, 1917. Began as office boy Los Angeles freight office, S.P. Co., 1900; trans. to city ticket office, 1901; city passenger agt., Los Angeles, 1912-15; commercial agt., Pasadena, 1915-16; gen. passenger agt., Los Angeles, 1916-23;

asst. passenger traffic mgr., Los Angeles, 1923-25, passenger traffic mgr., hdqrs. San Francisco, since 1925—all S.P. Co.; also passenger traffic mgr. Sunset Ry. of Calif. Republican. Catholic. *Clubs:* Family, Transportation, Commonwealth (San Francisco); California, Jonathan, Los Angeles Country (Los Angeles). *Home:* 2209 Laguna St. *Office:* 65 Market St., San Francisco.

VAN COUVERING, Martin, petroleum engr.; *b.* Allendale, Mich., June 15, 1888; *s.* Anthony and Cornelia (DeJonge) V.; ed. Calif. Poly. Sch., San Luis Obispo, 1910-11; B.S. in mining engring., Ore. State Coll., 1916; *m.* Marian Turlay, of Los Angeles, July 30, 1917; children—Turlay, Adrienne, Alan. With various corpns. in engring. and survey work, 1916-20; petroleum engr., Calif. State Mining Bureau, Taft and Los Angeles, 1920-22; in pvt. prac. as petroleum engr., L.A., 1922—; rep. Turkish Petroleum Co. Ltd., operating in Kingdom of Iraq. Second lieut. F.A., U.S.A., A.E.F., 1918-19. Author of many articles pub. in oil trade jours. and in Bull. of Amer. Assn. of Petroleum Geologists. Mem. Amer. Petroleum Inst. (sec. Calif. sect., div. of development and prod. engring.), Amer. Seismological Soc., Amer. Assn. of Petroleum Geologists, Amer. Assn. of Engrs., Amer. Legion, Alpha Tau Omega, L.A. Basin Gas Conservation Com. (chmn.). Republican. Conglist. *Clubs:* Pacific Coast (Long Beach), L.A. Athletic, Arrowhead Villas (Lake Arrowhead). *Home:* 4249 Pine Ave., Long Beach. *Office:* Petroleum Securities Bldg., Los Angeles.

CLARKE, R. Manning, physician; *b.* Leslie, Mich., Mar. 29, 1883; *s.* Hollis and Viola Ellen (Curry) C.; ed. Battle Creek (Mich) Coll., 1902-03; M.D., George Washington U., 1907; *m.* Ethel A. Gilbert, of Washington, D.C., Sept. 25, 1907; 1 son, Gilbert Manning. Med. supt. Knowlton sanitarium, Quebec, Can., 1907-08; Tri-city sanitarium, 1910-11; prac. med., Santa Barbara and Los Angeles, 1912—; attending phys. Santa Barbara Cottage hosp., 1916-23, Cottage hosp. dispensary, 1918-23; city health officer, Santa Barbara, 1917-19; jr. attending phys. L.A. Gen. hosp., 1923-25; now prof. clin. med. Coll. of Med. Evangelists, and sr. attending cardiologist Boyle Ave. Dispensary, L.A. With U.S. Pub. Health Service, World War; now capt. Med. Corps Res. U.S.A. *Author:* Treatment of Constipation; Some Observations of Bowel Irritation Over Gastric & Duodenal Regions; Fundamentals in Diet; Colon Hygiene; Mucous Colitis; Epidemics; Cathartics, Its Uses and Abuses. Mem. A.M.A., Amer. Heart Assn., Calif. State and S. Calif. med. assns., L.A. Clin. & Path. Soc., S.R.; asso. mem. A.C.P. Republican. Seventh Day Adventist. *Clubs:* University, Tennis, Kiwanis (L.A.). *Home:* 5240 Laroda Ave., Eagle Rock. *Office:* Hollingsworth Bldg., Los Angeles.

DUNSCOMB, Charles Ellsworth, pub. Berkeley Gazette; *b.* Moultrie Co., Ill., June 21, 1868; *s.* John Harmon and Jane Elvira (Mitchell); grad. high sch., Sullivan, Ill., 1883; *m.* Flora Elizabeth Damron, of San Bernardino, Calif., Apr. 3, 1893. Began with Sullivan News, 1883; with San Bernardino Times Index, 1894-1902; owner and pub. Berkeley Daily Gazette since 1902; mem. advisory bd. Am. Trust Co. of Calif. Republican. Mason (Shriner), Elk, Modern Woodman. *Clubs:* Commonwealth of Calif., Athens Athletic, Berkeley Country; San Francisco Press. *Home:* Hotel Whitecotton. *Office:* 2048 Center St., Berkeley.

BREM, Walter Vernon, physician; *b.* Charlotte, N.C., Nov. 5, 1875; *s.* Walter V. and Hannie (Caldwell) B.; B.S., U. of N.C., 1896; M.D., Johns Hopkins Med. Sch., 1904; *m.* Marion Wollcott Winkler, of Milwaukee, Aug. 5, 1905; children—Phyllis (dec.), Lorna, Gwendolyn, Thomas Hamilton, Frederick Winkler, Walter Vernon Jr. Med. house officer, Johns

Hopkins hosp., Baltimore, 1904-05; phys., Isthmian canal commn., to Ancon hosp., 1905-07, and chief med. service, Colon hosp., Canal Zone, 1907-11; partner, Brem, Zeiler & Hammack, lab. clin. pathology, Los Angeles, 1911—; prof. pathology and bacteriology, med. dept., U. of Calif. at L.A., 1911-14; dir. southern div., Calif. state hygiene labs., 1913-16; cons. epidemiologist, Calif. state bd. of health, 1922—; mem. Calif. state bd. of med. examiners, 1923-25. Sergt. Co. G., N.C. Vol. Inf., Spanish-Amer. War; maj. Med. Corps, U.S.A., World War. Author of numerous treatises on pathology, with spl. reference to tropical diseases, pub. in the Johns Hopkins Bulls., Jour. of A.M.A., etc. Awarded certificate of honor, for studies of malaria, A.M.A., 1911. Mem. A.M.A., Calif. Med. Assn., Southern Calif. Med. Soc. (pres. 1920), L.A. Co. Med. Soc. (pres. 1921), L.A. Clin. & Path. Soc., League for Conservation of Pub. Health (exec. com. 1919-20), Med. Symposium Soc., The Trailfinders (pres. 1927), Sigma Nu. Protestant. *Clubs:* University, Country, City (L.A.); Beach (Santa Monica); Country (San Gabriel). *Home:* 932 Maltman Ave. *Office:* Pacific Mutual Bldg., Los Angeles.

FITZGERALD, William A., editor; *b.* Stockton, Calif., Nov. 23, 1874; *s.* Michael and Bridget (Slattery) F.; grad. high sch., Stockton, 1893; *m.* Minnie Randolph Rutherford, of Stockton, Dec. 25, 1901. Mng. editor Fresno Republican, 1898-1903; recorder, Calif. R.R. Commn., 1921-23; pub. and editor Stockton Independent since 1923. Republican. *Clubs:* Yosemite, Union League (San Francisco). *Home:* 701 W. Poplar St. *Office:* 519 E. Market St., Stockton.

KAYE, William Wallace, attorney; *b.* Riverside, Ia., June 26, 1869; *s.* Jesse Ingham and Anna Louise (Kling) K.; A.B., State U. of Ia., 1893; LL.B., Hastings Law Sch., San Francisco, 1898; *m.* Frances B. Minton, of Waterville, Wash., Aug. 10, 1895; children—Louise (Mrs. Alfred Whittell), William Winton, Emelie Lynn, Jessly. Practiced law, S.F., 1898-1901, Bakersfield, Calif., 1901-24; judge, superior ct., Bakersfield, 1918; engaged in law practice, Los Angeles, 1924—; dir. Kern Crown Co., oil, and Mammoth Lode Mining Co., both of L.A. Mem. Amer. and L.A. Co. bar assns. Mason (K.T., Shriner; Past Master, Past High Priest, inspector of Masonic lodges, Kern Co., 1917-20). Republican. Presbyn. *Clubs:* Kiwanis (was lt. gov. San Joaquin Valley sect., Bakersfield), Masonic (L.A.), Brentwood Country (Santa Monica), Fox Hills Country (Culver City). *Home:* 607 Walden Dr., Beverly Hills. *Office:* Chester Williams Bldg., Los Angeles.

DAVID, Rufus Alkas, phys., surg.; *b.* Urumiah, Persia, Jan. 25, 1887; *s.* Mirza and Miriam (George) D.; ed. Mt. Hermon (Mass.) Sch., 1905-10; M.D., Chicago Coll. of Med. & Surg., 1914; *m.* Margaret A. Gemeinhardt, of Chicago, Aug. 4, 1917; children—Rufus A. and Mary Catherine. Interne, Evangelical Deaconess Hosp., Chicago, 1914-15; prac. med., Chicago, 1915-20, Los Angeles, 1920—; now clinician to U. of Calif. post grad. sch., women's dept.; staff mem. Clara Barton Memorial Hosp., of Hollywood, and attending phys. at Phys. & Surg. Hosp., Glendale, Calif. Fellow A.M.A.; mem. Calif., L.A. County, and Chicago med. socs. Mason (32°, Shriner; life mem. S. Calif. lodge 278). Republican. Conglist. *Clubs:* Shrine (Pasadena), Oakmont Country (Glendale). *Home:* 5318 Dahlia Dr., Eagle Rock, Calif. *Office:* Medico-Dental Bldg., Los Angeles.

LINTHICUM, Frederick Hamilton, physician, surgeon; *b.* Miamisburg, O., Sept. 29, 1890; *s.* Charles Frederick and Sarah Jane (Snyder) L.; A.B., Loyola Coll., Baltimore, Md., 1912; post grad., Johns Hopkins U., 1912-13, M.D., 1917; *m.* Eugenie Beaumont Elliott, of Wilkes Barre, Pa., Sept. 1920; children—Frederick Hamilton Jr., Eugenie Beaumont, Stephen Elliott. Instr. in laryngol., Johns Hopkins U. med. sch., 1917-20; engaged in prac. med. and surgery, Los Angeles, 1920—. 1st lieut. U.S.A. Med. Corps, Air Service, and mem. med. adv. bd., World War. *Author:* (papers) Neurotologic Studies in Syphilis; Ozena and Its Relation to Tuberculosis; Pyocyanic Stomatitis With Agranulocytic Leukopenia, etc. Mem. A.C.S., A.M.A., Pac. Coast Oto-Ophthal. Soc., L.A. Co. Med. Soc., Beta Theta Pi, Phi Chi. Democrat. Catholic. *Clubs:* Calif., Tennis, L.A. Country (L.A.). *Home:* 965 S. St. Andrews Pl. *Office:* Pacific Mutual Bldg., Los Angeles.

MONTGOMERY, Hugh, attorney; *b.* Greenville, Conn., Jan. 5, 1882; *s.* Hugh and Anna E. (Roberts) M.; ed. Wesleyan U., Middletown, Conn., 2 yrs.; Ore. Law Sch., Portland, 1905; *m.* Dorothy Gill, of Portland, Ore., Jan. 5, 1910; 1 son, Hugh Jr. Admitted to Ore. bar, 1906; instr. Hill Mil. Acad.,

Portland, 1906-08; asso. with law firms of Cake & Cake, 1 yr., Chamberlain & Thomas, 2 yrs., and Platt, Platt, Montgomery & Fales, until Dec. 1923, all of Portland; organized law firm of Ridgeway, Johnson & Montgomery, Portland, which firm represented the 1st Nat. Bank of Portland, the Ford Motor Co. of Ore., and The Robert Dollar Co. interests in Ore.; gen. counsel Robert Dollar Co., and allied interests, with hdqrs. in San Francisco, Mar. 1927—. Served in Arty. Corps and Judge Advocate Gen's. Dept., U.S.A., during World War. Mem. Amer. Bar Assn., Ore. Bar Assn., Calif. State Bar, S.F. Bar Assn., Alpha Delta Phi, Phi Delta Phi. Republican. Protestant. *Club:* Commonwealth (S.F.). *Home:* 2537 Larkin St. *Office:* 311 California St., San Francisco.

DRURY, Wells, newspaper man; *b.* New Boston, Ill., Sept. 16, 1851; *s.* Squire Thompson and Rebecca (Newton) D.; ed. Olympia (Wash.) High Sch., Christian Coll., Monmouth, Ore.; *m.* Ella L. Bishop, of Reno, Nev., May 23, 1888; children—Newton Bishop, Aubrey, Muriel, Lorraine. Interpreter for Supt. of Indian affairs on Puget Sound, Wash., Medicine Creek treaty, 1861-65; served apprenticeship as compositor and pressman in Seattle, Wash., and Portland, Ore., 1866-69, reporter Victoria (B.C.) Colonist and Portland (Ore.) Oregonian, 1870; owner and editor, Monmouth (Ore.) Messenger, 1871-73, Carson (Nev.) Daily News, 1874-75; city editor Gold Hill Daily News, 1876-78; reporter Bodie Daily Miner, 1879; owner and editor Virginia City (Nev.) Daily Stage, 1879-80; city and mng. editor Daily Territorial Enterprise, Virginia City, Nev., 1881-82; deputy sec. of state of Nev., 1882-86; mem. Rep. Nat. Conv., Chicago, 1884; stumped Nevada for Blaine, 1884; mem. and speaker pro tem Nev. Ho. of Rep., 1887-88; reporter Denver Republican, Kansas City Journal and Chicago Inter-Ocean, 1888; reporter, city editor and night editor San Francisco Examiner, 1888-90; founder and editor Daily Evening News, Sacramento, Calif., 1891-93; mng. editor San Francisco Daily Call, 1895-96, Los Angeles Daily Record, 1900-01; news editor Sacramento Union, 1902-06; city editor San Francisco Daily Examiner, 1907; mng. dir. and sec. Berkeley (Calif.) Chamber of Commerce, Aug. 1, 1908-Mar. 1, 1921, pres. Dec. 19, 1921-22; now chmn. bd. Drury Advertising Co. Republican. Charter mem. and ex-pres. San Francisco Press Club; hon. mem. Typog. Union. Sec. local bd. for O.T.C. Assn. of U.S., 1916-18; mem. advisory council Boy Scouts of America; mem. Calif. Hist. Soc.; exec. com. Berkeley War Camp Community Service; 4 minute speaker during World War. Voluminous writer for newspapers and mags. Second and 1st lt. Co. C, 1st Regt. Nev. N.G., 1877-83; capt. and a.-d.-c. 1st Brigade, 1883-87. *Author:* Berkeley, a City of Progress, 1909; To Old Hangtown or Bust, 1912; Calif. Tourist Guide and Handbook (with Aubrey Drury), 1913. *Clubs:* Berkeley Country, Hillside, Rotary, Masonic, Elks. *Home:* 1540 Euclid Ave., Berkeley. *Office:* 114 Sansome St., San Francisco.

AUSTIN, Stafford Wallace, corpn official, attorney (retired); *b.* Hilo, T.H., May 16, 1862; *s.* Stafford Lapham and Caroline H. (Clark) A.; Ph.B., U. of Calif., 1886; *m.* Mary Hunter, of Kern Co., Calif., May 18, 1891; 1 dau., Ruth (dec.). Sch. teacher, 1887-1895; supt. of schs., Inyo Co., Calif., 1895-98; registrar at Independence, Calif., U.S. land office, 1898-1906; searcher of records and in real estate bus., 1906-08; in law practice, 1908-13; apptd. receiver (by U.S. dist. ct. of Calif.) of Calif. Trona Co., operating mines at Searles Lake, San Bernardino Co., served as exec. of this co., 1914-26; identified with potash discovery at Trona, Calif. and later in development of this industry in U.S.; mgr. Los Angeles br. of Amer. Potash & Chemical Corpn. of Trona, Calif., 1926-29, now retired; was vice-pres. and dir., Trona Ry. Co. Mem. Beta Theta Pi. Mason. Republican. Conglist. *Clubs:* University, Adventurers', Fgn. Trade (L.A.). *Address:* 356 S. Occidental Blvd., Los Angeles.

NEWLIN, Gurney Elwood, lawyer; *b.* Lawrence, Kan., Nov. 11, 1880; *s.* Thomas Elwood and Laurie (Hadley) N.; student Haverford (Pa.) Coll., 1898-1900; B.L., U. of Calif., 1902; LL.B., Harvard, 1905; unmarried. Admitted to Calif. bar, 1905, and began practice at Los Angeles; mem. firm Newlin & Ashburn since 1918; dir. Union Oil Co. of Calif., U.S. Fidelity & Guaranty Co. Chmn. Los Angeles br. Am. Red Cross, 1917-18; mem. State Council Sect. Council of Nat. Defense, 1917-18; federal wage examiner for Southern Calif., U.S. Shipping Bd., 1918; dep. commr. to France, Am. Red Cross, 1918; mem. Nat. Conf. of Commrs. on Uniform

State Laws, 1914-27. Pres. Los Angeles Grand Opera Assn.; dir. Philharmonic Orchestra of Los Angeles. Pres. Am. Bar Assn., July 1928 to July 1929. Mem. Delta Kappa Epsilon, Golden Bear (hon.). Decorated Medaille de la Reconnaisse Française. Republican. *Clubs:* University, California, Los Angeles Country, Midwick Country (Los Angeles); Bohemian, Pacific-Union (San Francisco). *Home:* 737 W. 28th St. *Office:* 458 So. Spring St., Los Angeles.

ANDERSON, Clyde Maxwell, surgeon; *b.* Pawnee City, Neb., Dec. 27, 1886; *s.* Robert D. and Lilly May (Henry) A. (both dec.); ed. U. of Ill., 1908-09, and U. of Ia., 1909-11; M.D. Medico-Chirurgical Coll., Phila., 1915; *m.* Electa Jeanette Wallace, of Clayton, Ill., June 4, 1912; children—John Robert Henry, Electa Maxine, Roger Wallace. Interne, Presbyn. hosp., Phila., 1916-17; was surgeon in chg., Natchez (Miss.) Charity hosp.; practicing surgeon, Los Angeles and Hermosa Beach, 1920—; pres. and trustee, Hermosa Redondo hosp., Hermosa Beach, Calif. *Author:* The Use of Glucose and Insulin in the Prevention of Surgical Shock, pub. Calif. & Western Med., July, 1927; Further Observations on the Prevention of Shock with Insulin-Glucose, pub. Anesthesia & Analgesia, Nov.-Dec. 1928 (also read before 7th ann. congress of anesthetists, Minneapolis, June 1928). Mem. Phi Rho Sigma, O.E.S. Mason (K.T., Shriner, White Shriner). Republican. Presbyn. *Clubs:* Surf & Sand, Kiwanis (Hermosa Beach). *Home:* 1211 Monterey Blvd., Hermosa Beach. *Offices:* Hermosa Redondo Hospital, Hermosa Beach, and Pacific Mutual Bldg., Los Angeles.

COPLEY, Ira Clifton, newspaper publisher; *b.* Knox Co., Ill., Oct. 25, 1864; *s.* Ira Birdsell and Ellen (Whiting) C.; A.B., Yale; LL.B., Union Coll. Law, Chicago, 1889; *m.* Edith Strohn, of Los Angeles, Calif., Mar. 3, 1892. Became mgr. Aurora (Ill.) Gas Light Co., 1889; consolidated several gas cos. under name of Western United Gas & Electric Co., 1905, and of allied interests, 1921, under name of Western United Corpn., of which has since been pres.; pub. the Aurora Beacon News, 1905—, Elgin (Ill.) Courier, 1909—, Joliet Herald News since 1913, Illinois State Journal since 1927. Lt.-col. and insp. rifle practice, Illinois National Guard, 1894-98; on staff Gov. C. S. Deneen, Ill., 1905; commr. to build new penitentiary for state; mem. park and pub. library bds., Aurora; mem. 62d to 67th Congresses (1911-23), 11th Ill. Dist.; purchased entire chain of Kellogg newspapers in Southern Calif., Feb. 15, 1928, and now directs publ. same. Mason, K.P., Elk. Progressive. Universalist. *Address:* Southern Calif. Newspapers Associated, 510 S. Spring St., Los Angeles.

DAVIS, Arthur Cooke, builder; *b.* Los Angeles, Jan. 10, 1887; *s.* John Lindsay and Adelaide (Cooke) D.; ed. Cincinnati (O.) Tech. Sch., 1900-04; M.E., Syracuse (N.Y.) U., 1909; *m.* Virginia M. Cooper, of Cincinnati, Feb. 20, 1912; children—Allen Har-

vout, Virginia Adelaide. Asso. with S. M. Cooper, realtor and builder, L.A.; also dean Leadership Training Schs., S. Calif. Council of Religious Edn., L.A. Mem. Y.M.C.A. (mem. ednl. bd. of govs., 1925—), Soc. of Mayflower Descendants, S.R., Phi Gamma Delta, N.S.G.W., S.C.W. Mason (32°, Shriner). Republican (mem. central com., 1926—). Christian Disciple (mem. S.S. bd.). *Clubs:* Wilshire Country, University (L.A.); Palisades (Balboa). *Home:* 149 N. Van Ness Ave. *Office:* 4415 W. 2nd St., Los Angeles.

LANG, Albert Ray, educator; *b.* York, Neb., Oct. 31, 1885; *s.* Albert A. and Carrie L. (Browitt) L.; A.B., Neb. Wesleyan U., 1909; A.M., U. of Neb., 1912; Ph.D., Stanford, 1924; post grad. work, Columbia, summer 1920; *m.* Nina Manota Perry, of Plattsmouth, Neb., July 29, 1913. Prin. high school, Waverly, Neb., 1909-10, Converse County High Sch., Douglas, Wyo., 1910-11; supt. city schs. and Converse Co. High Sch., Douglas, 1912-13; supt. Canal Zone pub. schs., Isthmus of Panama, 1913-22; research work in sch. administration, Stanford, 1923; head dept. of edn. State Teachers College, Cheney, Wash., 1924-27; dir. League College of the Nat. League of Teachers Associations, and prof. edn., U. of Wash., summer 1927; dean Sch. of Edn., State Coll., Fresno, Calif., since 1927. Mem. N.E.A., Calif. Teachers' Assn., Phi Delta Kappa, Tau Psi Epsilon. Mason (K.T., Shriner). *Author:* (with J. C. Almack), Problems of the Teaching Profession, 1924; (with same) The Beginning Teacher, 1928. *Home:* Fresno.

JONES, Livingston French, missionary; *b.* Tuckerton, N.J., June 1, 1865; *s.* Hazelton and Mary A. (O'Brien) J.; studied arts, sciences and langs. under Rev. Joseph H. Bradley, D.D.; grad. Princeton Theol. Sem., 1891; *m.* Nellie A. Shinn, of Sioux City, Ia., Sept. 16, 1891. Ordained Presbyn. ministry, 1891; pastor Delanco, N.J., 1891-92; missionary in Alaska, 1892-1914 (baptized 700 natives and built 2 chs., a school house and a council hall). Mem. Longfellow Soc., Travel Club of America. Odd Fellow, Moose. Mason. *Author:* A Study of the Thlingets of Alaska; Indian Vengeance. Has lectured widely upon Alaska. *Home:* 506 Michigan Ave., Fresno.

LEA, Clarence Frederick, congressman; *b.* nr. Highland Springs, Lake Co., Calif., July 11, 1874; *s.* James Madison and Elizabeth (Trower) L.; Stanford U., 1895-97; LL.B., U. of Denver, 1898; *m.* Daisy A. Wright, of Santa Rosa, Calif., July 18, 1907. Began practice at Santa Rosa, 1898; dist. atty. Sonoma Co., 1907-17; mem. 65th to 70th Congresses (1917-29), 1st Calif. Dist. Nominee of both Dem. and Rep. parties to last five Congresses. Contributor of feature articles to Press Democrat and the Republican, both of Santa Rosa. Democrat. Baptist. Pres. Dist. Atty's Assn. of Calif., 1916-17. *Home:* Santa Rosa, Calif.

WISHON, Albert Graves, utilities official; *b.* Relfe, Phelps Co., Mo., Nov. 6, 1858; *s.* Francis Marion and Mary Elizabeth (Coppedge) W.; ed. Mo. Sch. of Mines, Rolla, Mo.; *m.* Henrietta Emory, of St. James, Mo., Oct. 5, 1881; children—A. Emory, Jenny Lindsay (Mrs. Ralph W. Watson). With Adler, Goldman & Co., St. Louis, 1878-81; mercantile business, St. James, Mo., 1881-87; with bridge and building dept. M.P. Ry. Co., 1887-89; in lumber business, Tulare, Calif., 1889-91, banking business, 1891-93; real estate, etc., Tulare and Visalia, 1893-98; in electric power business, Visalia, 1898-1902; settled in Fresno, 1903; pres. San Joaquin Light & Power Corpn. since 1903; pres. Midland Counties Pub. Service Corpn., Bakersfield & Kern Electric Ry.; v.p. Lerdo Land Co.; dir. treas. Wishon-Watson Co.; dir. Visalia Mfg. Co., Great Western Power Co. Republican. Mem. M.E. Ch. S. Mason. *Clubs:* Commercial, Rotary, University, Sequoia (Fresno); California (Los Angeles). *Home:* 3555 Huntington Blvd. *Address:* San Joaquin Power Bldg., Fresno.

HOLLIDAY, Robert Paul, editor and pub.; *b.* Norwalk, O., Apr. 22, 1894; *s.* Albert Clinton and Mary O'Minda (McGuckin) H.; grad. high sch., Norwalk, O., 1912; *m.* Mary Roller Carpenter, of Harrisonburg, Va., May 25, 1921. Began in newspaper business, 1912; editor and pub. Santa Monica (Calif.) Evening Outlook since 1922; mng. dir. Hollywood News, Venice Vanguard, Sawtelle Tribune, Culver City Star-News, all of Calif.; dir. Kellogg Newspapers, Inc. Served as 1st lt. inf., U.S.A., World War; 1st lt. Calif. N.G. Republican. Episcopalian. Mason, Elk. *Home:* 333 24th St. Office: Santa Monica Outlook, Santa Monica.

SANFORD, Louis Childs, bishop; *b.* Bristol, R.I., July 27, 1867; *s.* Henry and Mary Childs (Esleeck) S.; A.B., Brown U., 1888; S.T.B., Episcopal Theological School, Cambridge, Mass., 1892; (D.D., Brown University, 1913); *m.* Annie Pepper, of Bristol, Oct. 5, 1892 (died July 8, 1895); *m.* 2d, Ellison Vernon, of New York, Feb. 3, 1898; children — Edward Nicholson, Mary Esleeck, Royal Kendrick. Deacon, 1892, priest, 1893, P.E. Ch.; missionary in charge St. Luke's Mission, Selma, Calif. and St. Michael's Mission, Fowler, Calif., 1892-98; rector St. Paul's Ch., Salinas, Calif., 1898-1900, Ch. St. John the Evangelist, San Francisco, 1900-07; sec. 8th missionary dept., Calif., 1908-10; consecrated missionary bishop of San Joaquin Dist., Calif., June 25, 1911. Mem. Zeta Psi. *Home:* Fresno.

STORKE, Thomas More, newspaper pub.; *b.* Santa Barbara, Calif., Nov. 23, 1876; *s.* Charles Albert and Martha (More) S.; A.B., Stanford U., 1898; *m.* Elsie Smith, of Santa Barbara, 1904 (dec.); children—Jean Isabel, Elsie Margaret, Charles Albert; *m.*, 2d, Marion Day, of Sioux City, Ia., 1920; 1 son, Thomas More. Owner and pub. Santa Barbara Daily News since 1901. *Clubs:* University, Montecito Country, La Cumbre Country. *Home:* 1716 Santa Barbara St. *Address:* Santa Barbara News, Santa Barbara.

JESSEN, Lowell Everett, editor; *b.* Wellington, Utah., Mar. 5, 1898; *s.* Jesse and Anna Laura (Hill) J.; grad. Carbon County High Sch., Price, Utah, 1918; A.B., U. of Southern Calif., 1923; *m.* Margaret McPhetridge of Indianapolis, Ind., Mar. 6, 1926. Gen. editor Pacific Coast Intercollegiate Press Assn., 1922-23; editor San Pedro (Calif.) Daily News since 1923; rep. Associated Press. Served as pvt., U.S.A., 1918. Mem. Phi Alpha Mu. Republican. Mason. *Home:* 3921 S. Carolina St. *Address:* San Pedro Daily News, San Pedro, Calif.

McLANE, Charles Lourie, educator; *b.* Scotland Co., Mo., Apr. 4, 1862; *s.* Daniel and Drusilla (Bennett) McL.; B.S., Valparaiso (Ind.) U., 1887; post-grad. study, U. of Calif., U. of Chicago, and Harvard; *m.* Demma F. Best, of Memphis, Mo., Dec. 26, 1891. Teacher pub. schs., Ia. and Mo., 1882-90; admitted to bar of Mo., 1889, Calif., 1891; teacher pub. schs., Fresno, Calif., 1891-93; prin. high sch., Virginia City, Nev., 1893-96, Fresno, Calif., 1896-99; supt. schs., Fresno, 1899-1913; pres. Fresno State Teachers Coll., 1911-27; pres. Calif. State Bd. of Edn., 1927—. Organized first jr. coll. in Calif., at Fresno, 1910. Republican. Mason (K.T., 32°). *Home:* 1027 N. Van Ness Ave., Fresno.

STAFFORD, Maurice L., diplomat; *b.* Windsor, Mo., Apr. 14, 1885; *s.* M. L. and Elizabeth S. (Patrick) S.; student William Jewell Coll., Liberty, Mo., 1906-07, U. of Calif., 1915; unmarried. In newspaper work, St. Louis, Washington, D.C., Chicago, Atlanta, San Diego, 1907-19; U.S. consul, Santander, Spain, 1919-21, Barranquilla, Colombia, 1921-25, London, Eng., 1925-27, Madrid, Spain, since 1927. Mem. Sigma Nu. *Clubs:* Casino (Madrid); American (London). *Home:* 1212 6th St., Coronado, Calif. *Address:* American Consulate, Madrid, Spain.

SHELLOOE, Daniel C., meat packer; *b.* Willows, Glenn Co., Calif., June 1, 1887; *s.* Jeremiah P. and Louisa (Masterson) S.; ed. St. Mary's Coll., Oakland, 1905-06. With Hulen Markets, Oakland, 1911-15; Armour & Co., with hdqrs. in San Francisco, 1915-17, in sales dept., 1921-24, mgr. Oakland office, 1924-26, Sacramento office, 1926; mgr. S.F. office Morris & Co., packers, 1926—. Enlisted U.S. Army, Dec. 1917; apptd. sergt. 1st class, Apr. 1918; with S.O.S., A.E.F., Apr. 1918-July 1919; recom-

mended for (and passed exam.) lieutenancy, at Tours, France, Nov. 1918; dischgd. July 1919. Mem. St. Mary's Coll. Alumni Assn. Elk. Republican. Catholic. *Home:* 1075 Sutter St. *Office:* 37 Pacific St., San Francisco.

GARFIELD, Charles Fowler, investor; *b.* Holley, N.Y., Oct. 10, 1872; *s.* George and Sarah A. (Fowler) G.; ed. Holley High Sch., Brockport (N. Y.) Normal School, Bryant and Stratton Business Coll.; *m.* Myra A. Shipley, of Williamson, N.Y., Aug. 23, 1894 (died 1925). Pres. Garfield Real Estate Co., 1893-1918, Bank of Williamson, 1905-12; v.p. Nat. Bank Commerce, Rochester, 1907-18; pres. several corpns. Advocate of economic homes for wage-earners, and co-operative development, agriculturally, commercially and industrially; has published pamphlets along those lines. Pres. Real Estate Assn. of State of N.Y., 1912-13, Rochester Chamber of Commerce, 1908. Republican. Presbyterian. *Clubs:* Genesee Valley, Lake Placid. *Home:* (summer) Williamson, N.Y.; (winter) Beverly Hills, Calif.

DE YOUNG, Henry Chung (surname changed from Chung to De Young by Supreme Court of D.C., 1923), author; *b.* Soon Chun, Pyeng Ahn Province, Korea, Feb. 28, 1890; *s.* Yong Poke and Si (Lee) Chung; came to U.S., 1905; grad. Teachers' Coll., Kearney, Neb., 1915; A.B., U. of Neb., 1917, A.M., 1918; fellow in economics, Northwestern U., 1918-19; Ph.D., American U., Washington, D.C., 1921; *m.* Lillie E. Lawson, of Muskogee, Okla., June 3, 1924. Elected peace envoy to Paris Conf. by the Koreans residing in America, Hawaii, Mexico, China and Russia, but departure from U.S. was blocked by cable from Sec. Lansing to State Dept. Korean del. to Press Congress of the World, at Honolulu, T.H., 1921; Korean commr. to America and Europe, since 1920; mem. Korean delegation to Conf. on Limitation of Armament, Washington, D.C., 1921-22; v.p. New Ilhan & Co. Mem. Korean Nat. Assn., Press Congress of the World (v.p.). Presbyn. *Clubs:* Authors, Civic (New York); Nat. Press (Washington, D. C.). *Author:* Korean Treaties, 1919; The Oriental Policy of the United States, 1919; The Case of Korea, 1921. Home: Kearney, Neb. *Address:* Western States Life Ins. Bldg., San Francisco.

HARRIS, Morris Bedford, lawyer; *b.* Albion, Ill., Sept. 10, 1866; *s.* Lucius and Constance Katherine (Thompson) H.; ed. U. of Ind. and Wittenberg Coll., Springfield, O.; *m.* Jessie Hayward Boggs, of Springfield, Feb. 21, 1889; children—Marjorie Hayward (Mrs. August F. Muenter), Ronald Biddle. Began practice at Fresno, Calif., 1895; senior mem. firm Harris, Johnson, Willey & Griffith; atty. for various coöperative corpns. and irrigation dists.; dir. Pacific-Southwest Trust & Savings Bank (Valley br.), Rowell, Chandler Co. Roosevelt presdl. elector, 1904-12; mem. State Bd. of Edn., 1915-16; mem. Calif. Senate, 1918-22, reëlected for term 1922-26; chmn. Rep. State Conv., 1918; asso. state dir. Four Minute Men, World War; pres. trustees Calif. State Normal Sch., Fresno, 1910-19; appointed mem. Calif. Highway Commission, 1927. Mem. Mayflower Soc., S. A. R., Phi Kappa Psi. *Clubs:* Commercial, Riverside Golf; Commonwealth (San Francisco). Leader of "dry" forces in Calif. legislature, 1919, 21, and author of the Harris Law for enforcement of 18th Amendment to the Constitution of U.S. which was defeated by referendum; led successful fight for enactment of Wright enforcement act, 1921. *Home:* "Twin Acres," Ashlan Ave. *Office:* T. W. Patterson Bldg., Fresno.

YOUNG, Charles Sommers, newspaper pub.; *b.* Camden, N.J., Mar. 28, 1873; *s.* Charles Elmer and Sarah (Smith) Y.; grad. Friends' Central High Sch., Phila., Pa.; student Cornell U., 1891-95; *m.* Gladys Meyer, of Berkeley, Calif., Jan. 27, 1923; children — Charles Sommers, John Reynolds. Began as reporter Omaha (Neb.) Bee, 1895; with adv. dept. C.B.&Q.R.R., 1899-1903; adv. mgr. C.,M.&St.P.R.R., 1903-10; adv. and business mgr. San Francisco Examiner, 1910-16; western mgr. N.W. Ayer & Son., adv. agency, at Chicago, 1916-20; v.p. and gen. mgr. Omaha Bee, 1920-21; asst. to pres. Omaha Daily News, 1921-22; pub. Oakland (Calif.) Post-Enquirer, 1922-26; pub. San Francisco Call since 1926. Mem. Bd. Regents Pacific Mil. Acad., Culver City, Calif. Mem. S.A.R., Sigma Chi, Sphinx Head. Episcopalian. *Club:* University (Chicago). *Home:* 3041 Divisadero St. *Office:* 74 New Montgomery St., San Francisco.

CHAFFEY, Andrew M., banker; *b.* Kingston, Ont., Can., Apr. 9, 1874; *s.* George and Annette Augusta (McCord) C.; brought to U.S., 1881, naturalized citizen, 1898; ed. Prince Alfred Coll., Adelaide, S. Australia; *m.* Maud Taylor Macalister, of Dublin, Ireland, July 21, 1900; children—Maud Elswood (Mrs. J. Derry Kerr), Kathleen Macalister, Andrew Stewart. Agt. Union Bank of Australia and

Royal Bank of Australia, Mildura, Australia, 1896-97; pres. Imperial (Calif.) Water Co. No. 1, 1900; organizer First Nat. Bank of Imperial, 1901, First Nat. Bank of Ontario (Calif.), 1902; organizer and pres. Am. Savings Bank, Los Angeles (name changed to California Bank); pres. Nat. City Bank of Los Angeles, Union Security Co. of Los Angeles; dir. Calif. Trust Co., Calif. Securities Co., Mortgage Guarantee Co., Pacific Indemnity Co. Mem. Calif. State Council of Defense and chmn. Allies' Aid Assn.,

World War; pres. Community Development Assn. Treas. U. of Southern Calif.; trustee Harvard Sch., Los Angeles, Chaffey Coll. Trust. Mem. Royal Colonial Inst., Sigma Chi. Republican. Episcopalian. Mason. *Clubs:* California, University, Country (Los Angeles); Bohemian (San Francisco). Introduced branch banking to Calif., opening first branch bank in this state, 1905. *Home:* Brentwood Heights, Calif. *Office:* California Bank, Los Angeles.

HARE, George Andrew, physician, surgeon; *b.* Mt. Pleasant, Ia., May 23, 1857; *s.* Jacob and Mary Ann (Corkhill) H.; M.D., U. of Mich., 1887; M.S., Ia. Wesleyan U., 1889; *m.* Jessie Blanche Daniells (M.D., U. of Mich.), of West Union, Ia., Dec. 23, 1886; children—Herold Pittman, Gail Butler, Helen Mable, Mrs. Marion Alice Beem, Donald George C. Practiced in Fresno, Calif., since 1893, except three years in Washington, D.C. Del. Internat. Med. Congress, Lisbon, 1906; mem. Am. Acad. Medicine (pres. 1916-17), A.M.A. (house delegate, 1912-15), Calif. State Med. Soc. (v.p. 1895-1906, 1915-16, councilor 4th Dist. 1899-1904). Republican. Seventh Day Adventist. *Clubs:* Commercial, University. *Home:* 815 McKinley Ave., Fresno.

WOEHLKE, Walter Victor, editor; *b.* Hanover, Germany, Feb. 17, 1879; *s.* Rudolph H. and Louise M. (Riechers) W.; ed. Oberrealschule Hanover and U. of Göttingen; married; 1 dau., Dorothea. Came to U.S. 1898; city editor Volkszeitung, St. Paul, Minn., 1902-05, San Diego (Calif.) Union, 1905; mng. editor San Bernardino (Calif.) Index, 1906-07; contbg. editor, 1912-14, mng. editor since Oct. 1914, Sunset Magazine. *Clubs:* Commonwealth, Bohemian. *Author:* Union Labor in Peace and War, 1918; The Mooney Case, 1919. Contbr. to mags. *Home:* Ross, Calif. *Office:* Sunset Bldg., San Francisco.

MULLEN, James William, editor; *b.* Homestead Twp., Iowa Co., Ia., Mar. 1, 1875; *s.* Thomas and Joanna (O'Shea) M.; ed. pub. schs.; unmarried. Learned printer's trade, Cedar Rapids, Ia.; moved to San Francisco, Calif., 1902; editor and mgr. Labor Clarion since 1911. Mem. San Francisco Bd. of Health, 1909-10; mem. Draft Bd., Fair Trade Bd., World War. Pres. Labor Council Hall Assn.; trustee Typographical Union; mem. Pub. Edn. Soc., Vocational Guidance Soc. Democrat. Mem. Knights of Columbus, Moose. *Club:* Commonwealth (gov.). *Home:* 75 Santa Marina St. *Office:* 2940 16th St., San Francisco.

MILLARD, Bailey, editor, author; *b.* at Markesan, Wis., Oct. 2, 1859; *s.* George S. and Phœbe J. M.; ed. State Normal School, Mankato, Minn.; wife dec.; children—Elmer Sherman, Mrs. L. W. Dwiggins. City editor San Francisco Call, 1891-92, city editor San Francisco Examiner, 1892-93, lit. editor same, 1895-1902; editor Cosmopolitan Magazine, May 1905-Oct. 1907; editorial writer Los Angeles Times, 1924—. *Author:* Great American Novel (essays), 1899; She of the West (short stories), 1900; Songs of the Press, 1902; The Lure o' Gold (novel), 1904; The Difficult Islands (mag. serial), 1907; The Sea Hawk (novel) 1910; The King of Bushy Island (novel), 1911; Schoolma'am Island (novel), 1912. Also many mag. articles, particularly a series The Grand Army of Deserters, Men That Are Tempted, The Business of Marriage, Men Who Have Climbed, and Men and Mileposts. Mng. editor Munsey's Mag., 1913-14; editor Orchard and Farm, 1916-18; mng. editor San Francisco Evening Bulletin, 1918-19. Wrote series of articles on land conditions in Calif., which have effected agrarian reforms in that State; also History of the San Francisco Bay Region, for the Am. Hist. Soc. Democrat. *Home:* 1918 Oak Tree Drive, Eagle Rock, Calif.

STEPHENS, Richard Tracy, corpn. exec.; *b.* Walkerville, Mont., Apr. 1, 1897; *s.* James Thomas Moil and Belle (Hadlock) S.; ed. Mich. State Coll., 1915-18; B.S. in mech. engring., U.

of Mich., 1921. Engr., designer tools and dies, Fenton (Mich.) Machine Tool & Die Co., 1920-21; entered employ P.G. & E. Co., at San Francisco, as gas and elec. appliance salesman, Sept. 1921, trans. to San Jose div. Apr. 1922, apptd. sales mgr. Sacramento div., Feb. 1923; mgr. elec. sales, P.G. & E. Co., for all offices, Apr. 1925—. Enlisted in U.S.A. Air Service, Jan. 1918; attended U.S. Sch. of Aeronautics, U. of Ill., June-Sept. 1918; stationed at Camp Dick, Tex., Sept.-Oct. 1918, Ft. Monroe, Va., Oct.-Nov. 1918; now 2nd lieut., 302nd Gas Regt., Chem. Warfare Res., U.S.A. Mem. Nat. Elec. Light Assn., Pacific Coast Elec. Assn., S.F. Elec. Development League, Mut. Benefit Bus. Men's Assn. (S.F.). Mason (K.T., Shriner). Democrat. Mem. M.E. Ch. *Clubs:* San Francisco (organizer); 20-30 (life), S.F. *Home:* 855 Junipero Serra Blvd. *Office:* 245 Market St., San Francisco.

STEELE, James King, editor, author; *b.* Keokuk, Ia., June 30, 1875; *s.* Daniel and Anna (Wilson) S.; ed. high sch., Keokuk; *m.* Edith Shorb, of San Marino, Calif., July 19, 1904; 1 son, Shorb. Pub. and editor, Del Monte (Calif.) Weekly, 1909-11, World Traveler Monthly, 1911-16, Japan, illustrated travel monthly, 1916—; adv. mgr. Nippon Yusen Kaisha. Fellow Royal Geographical Society, London; mem. Calif. Acad. of Sciences, Japan Soc. of America (v.p.), Pacific Geog. Soc. (Calif.). Republican. Presbyn. Knight of Dragon of Auuam, 1926; Chevalier Order of Million Elephants and White Parasol, 1926. *Clubs:* Ends of the Earth (New York), Commercial, San Francisco. *Author:* The Hope Ranch, 1910; Oriental Outings, 1918; Wandering Feet, 1923; Strange Beds, 1923. *Home:* 2029 Vallejo St. *Office:* 551 Market St., San Francisco.

THOMPSON, David E., ex-ambassador; *b.* Bethel, Mich., Feb. 28, 1854; *s.* John H. and Rhoda (Bennett) T.; ed. in pub. schs. in Mich. until 13; *m.* Jeannette Miller, of Chicago, Jan. 18, 1892; 1 son, David E.; *m.* 2nd, Gladys Dana Garber, June 9, 1921. Truckman and brakeman on railway in 1872, supt. in 1881; since 1891, mgr. of various industrial institutions. E.E. and M.P. of U.S. to Brazil, 1902-05; ambassador, same, Jan. 10, 1905-Jan. 1906; ambassador to Mexico, Jan. 1906-Dec. 1909. Republican. Pres. Pan-Am. Ry. since Nov. 1, 1909. *Home:* Lincoln, Neb. *Address:* Del Mar, Calif.

OLSSON, Alexander, publisher; *b.* Onsala, Sweden, Feb. 27, 1868; *s.* Adolf Magnus and Augusta (Anderson) O.; ed. in Sweden; *m.* Augusta Grahn, of Kalmar, Sweden, Sept. 9, 1897; children — Martha Alexander Elisabeth, Hugo Theodore Alexander. Came to America, 1889; printer by trade; prop. West Coast Pub. Co., publishers "Vestkusten" (The West Coast), oldest newspaper in Swedish lang. on Pacific Coast. Republican. Sec. Swedish-Am. Patriotic League of Calif. (an organizer and ex-pres.), Swedish Soc. of S.F. (ex-pres.); hon. mem. Swedish Singing Soc.; mem.

Scandinavian Soc., Swedish Relief Soc., Fylgia V. O., etc. Sec. Swedish Expn. Com., 1913-15. Apptd. Knight of Royal Swedish Order of Vasa, 1st class, Mar. 2, 1915. Mason. Odd Fellow, Druid. *Clubs:* Swedish, Swedish Dramatic, Swedish-Am. Political. *Author:* Kallprat, 1893; Turistfärd, 1909. *Address:* 30 Sharon St., San Francisco.

PAINE, Robert Findlay, newspaper man; *b.* Cleveland, O., Mar. 8, 1856; common sch. edn.; married; children—Harriet Eva, Edith Lily, Robert Findlay. Reporter, 1879-83, editor, 1883-1902, Cleveland Press; gen. mgr. Scripps-McRae Press Assn., 1897-1905; editorial sec. Scripps papers; chief editorial writer Newspaper Enterprise Assn.; formerly mgr. Pacific Coast Service, now mgr. Paine Service. *Home:* Cathedral Apts. *Office:* 601 Grant Bldg., San Francisco.

WOOLLEY, Charles H., publisher; *b.* nr. Cincinnati, O., Feb. 4, 1872; *s.* George Washington and Blanche (Lyons) W.; ed. pub. schs.; *m.* Bertha Davis, of Hartwell, O., Oct. 12, 1897; 1 son, Davis (dec.). Began in adv. dept. Scripps-McRae League of Newspapers, 1893; adv. mgr. Cincinnati Post, 1898-99, business mgr., 1899; business mgr. Kansas City (Mo.) World, 1900; same, St. Louis Chronicle 1901-02, Cleveland World, 1903-05; in stock and bond business, Cincinnati, 1905-11; business mgr. Cincinnati Commercial Tribune, 1912-13; v.p. and business mgr. Sunset Mag., 1917-25, pub. and pres. since 1925. Republican. Conglist. Mason. *Clubs:* Bohemian, Commonwealth. *Home:* 45 El Camino Real, Berkeley, Calif. *Office:* 1045 Sansome St., San Francisco.

CONLEY, William Maxwell, judge; *b.* Maxwell Creek, Mariposa Co., Calif., July 17, 1866; ed. common schs.; *m.* Emma Bedesen, of Merced, Calif., July 19, 1893; children—Philip, Matthew. Moved to Merced, 1873; taught sch., 1885-89; chief deputy assessor, 1889-90; admitted to bar by Supreme Ct., 1891; moved to Madera, 1892, and assisted in co. div. in legislature, 1892-93; judge Superior Ct. of Calif., 1893-1921; resigned to enter practice of law; now sr. mem. firm Conley, Conley and Conley. Candidate for asso. justice Supreme Court, 1898; received complimentary vote of Dem. minority for U.S. senator, 1899; candidate for Congress, 6th Calif. Dist., 1904; for chief justice of the Sup. Court, 1914; del. at large Dem. Nat. Conv., 1908. *Home:* Madera, Calif. *Office:* Fresno.

HOWLAND, H. S., army officer (retired); *b.* Nov. 13, 1877. Newspaper writer, Washington, D.C., and Chicago. Commissioned 2nd lieut., U.S.A., Presidio, San Francisco, Sept., 1898; served Philippine Is., Nov. 1898-Nov. 1911; wounded Phil. Insurrection, Aug. 23, 1899; Aide to Gens. Robert H. Hall and S. S. Sumner; acting Aide to Gov. Gen. William Cameron Forbes and to Secretary of War J. M. Dickinson, 1910; commanded 4th Batln. Phil. Scouts, 1905-09, under Maj. Gen. Leonard Wood; Sub-Gov., Cottabato Dist.; in

charge mil. operations, Samar, P.I.; retired Sept. 4, 1915, on account wounds; active list Maj. Inf., May 15, 1917, as Asst. Chief Staff Southeastern Dept.; Asst. Chief Staff, 89th Div., N.A., Camp Funston, Kan., to Dec. 18, 1917; accompanied Gen. Wood on tour French Western Front; grad. U.S.A. Gen. Staff Coll., May 31, 1918; Staff Officer with Lieut. Gen. Sir Ivor Maxse, Vimy Ridge Sector, June-July, 1918; Asst. Chief Staff, 35th Div., U.S.A., to Sept. 15, 1918; promoted Colonel, commanded 138th Inf., 35th Div., Meuse-Argonne Offensive; wounded in action, Vauquois and Cheppy, Sept., 1918; after armistice, asst. to Provost Marshal Gen., A.E.F.; Inspector-Instructor, Mil. Police, Paris, March-June, 1919; detailed as mem. and advisor Mil. and Dipl. Mission of Poland at Paris Peace conf. and Council of Ambassadors to May, 1920; retired, disability, as July 1, 1920. *Decorations:* D.S.C. (U.S.); Croix de Guerre with Palm (France); Officer of the Legion of Honor (France); Officer of Order of the Crown (Italy); cited for gallantry by Maj. Gen. Traub, 35th Div., Oct. 17, 1918; cited orders U.S. Dept. War, Jan. 26, 1925; two silver stars of Philippine Campaign Medal for gallantry. *Author:* History of the Provost Marshal General's Department of the A.E.F. Mem. Amer. Soc. of French Legion of Honor, Amer. Legion, Assn. of Army of U.S. *Clubs:* Metropolitan, Bankers (New York); Army & Navy (Washington, D.C.), Bohemian (S.F.), Athletic (Los Angeles). *Address:* Bohemian Club, San Francisco.

MARSHALL, Ray Gifford, newspaper man; *b.* Yankton, S.D., Feb. 18, 1881; *s.* Alvah Lyman and Anne (Litzenberg) M.; student U. of Minn., 1901-03; *m.* Edith Lovina Dykeman, of Minneapolis, Minn., Apr. 19, 1905. Began newspaper work at Minneapolis, 1903; city editor Minneapolis Journal, 1918-19; dir. publicity Internat. Famine Relief Commn., China, 1920-21; organized and edited Am. news service for English lang. papers in China; at request of Chinese Foreign Office investigated foreign occupation of Manchuria and Shantung and compiled report for Conf. on Disarmament, Washington, D.C.; apptd. by Chinese Cabinet as mem. Chinese delegation to the Conf., 1921; corr. and business rep. in China of United Press Assns. Established, 1923, first Am. daily cable news service in China for Chinese and English language papers; now editor foreign services of United Press Assns. going to Philippines, China and Japan by cable and radio. Awarded, 1923, 4th class decoration of the Chia Ho (Bountiful Crop) for work in famine of 1921. Mem. Delta Upsilon. Democrat. Baptist. *Clubs:* Minneapolis Press, Peking (China) Club. *Home:* 2301 Twenty-eighth Ave. *Office:* 340 Ninth St., San Francisco.

ARMSBY, George Newell, banker; *b.* Evanston, Ill., Aug. 10, 1876; *s.* James K. and Mary (Wyman) A.; ed. pub. and high schs., Evanston; *m.* Leonora Wood, of Springfield, Ill., Dec. 29, 1898; children—Leonora Wyman, George Newell. Vice-pres. J. K. Armsby Co., San Francisco, Calif., 1894-1916; pres. Venezuela Eastern Petroleum Co.; an organizer, 1916, and v.p. Calif. Packing Corpn.; an organizer, 1920, and v.p. Blair & Co., Inc.; partner Blair & Co.; dir. Lago Oil & Transport Co., Sussex Realty Co., Emerson Brantingham Co., Gen. Outdoor Advertising, Warner Sugar Co., Nat. Dept. Stores, Pan Am. Petroleum Co., Mexican Petroleum Co., Huaestica Petroleum Co., Moredall Realty Corpn., Johnson-Cowdin-Emerich, Inc. Republican. Episcopalian. *Clubs:* Racquet and Tennis, Brook, Recess, Rockwell Hall, Blind Brook, The Creek, Turf and Field, Broad Street (New York); Pacific Union, Bohemian (San Francisco); Burlingame Country (Calif.); Chicago (Chicago); Metropolitan (Washington). *Homes:* Savoy Plaza Hotel, New York City, and Burlingame, Calif.

KEMP, Alexander Nesbitt, banker; *b.* San Francisco, June 22, 1879; *s.* Alfred Holmes and Elizabeth (Grigor) K.; ed. pub. schs., Oakland, and in London, Eng.; *m.* Madeleine Mary Haly, of Oakland, 1905; children—Haly Nesbitt, Phyllis Elizabeth (Mrs. Moir). With Hongkong-Shanghai Banking Corpn., London, 3 yrs.; sent to N.Y. City by same firm where remained 3 yrs.; with N.W. Halsey & Co., bankers, San Francisco, 1905-09; apptd. controller, Pacific Light & Power Co., San Joaquin Light & Power Co., Southern Calif. Gas Co., etc., as rep. of S.F. bankers, Los Angeles, 1909; later successively controller and vice-pres. in charge of finance, Southern Calif. Edison Co., L.A., until 1923; sr. vice-pres. Calif. Bank of L.A., 1923 ; also chmn. exec. com. and dir. Calif. Bank, vice-pres. and

dir. Calif. Trust Co., vice-pres. and dir. Calif. Securities, pres. and dir. Calif. Group Corpn., and dir. Southern Calif. Edison Co., Pacific Mortgage Guarantee Co., Delano Land Co., Pacific Light & Power Co., Long Bay Corpn., Spring St. Realty Co., and Solano Co., all of L.A. Treas. and dir. L.A. chapt. American Red Cross during World War. Mem. Nat. Economic League, English Speaking Union, L.A. Tennis Patrons' Assn. Republican. *Clubs:* California, University, California Yacht, L.A. Country, Beach, Riviera Country, Midwick Country (all L.A.). *Home:* 2009 La Mesa Dr., Santa Monica. *Office:* 625 S. Spring St., Los Angeles.

LONGSTRETH, Charles, mfr.; *b.* Philadelphia, 1868; *s.* Edward and Anna P. (Wise) L.; ed. Swarthmore Coll.; *m.* M. Gertrude Heyer, of Boston, Mass., 1891; *m.* 2nd, Kathryn A. Fitzgerald, Nov. 26, 1918; *m.* 3d, Lillian de L. Kinney, of San Francisco, Jan. 7, 1925. With Baldwin Locomotive Works, Phila., 1886-91; gen. supt. Pa. Warehousing & Safe Deposit Co., 1891-96; v.p. 1892-1904, pres. since 1904, U.S. Metallic Packing Co., railroad supplies; pres. Am. Locomotive Sander Co., 1899-1911. Commd. lt.-comdr. U.S.N.R.F., Feb. 1917, and on active duty from Apr. 1917, until after Armistice. Member American Society Mechanical Engrs., Am. Soc. Naval Architects and Marine Engrs., Am. Soc. Naval Engrs., Franklin Inst. *Clubs:* Racquet, Corinthian Yacht (Phila.); New York Yacht (New York). *Author:* Rules of the Road at Sea by Diagrams, 1914; Elementary Seamanship and Plan for Nautical Troops, Boy Scouts, 1915. *Address:* 611 A Ave., Coronado.

DAVIS, Warren Jefferson, lawyer; *b.* Front Royal, Va., Mar. 17, 1885; *s.* Capt. George C. and Sarah Maude D.; B.Sc., George Washington U., 1911; LL.B., Georgetown U., 1911; post-grad. work U. of Va.; *m.* Ione Dismukes, May 7, 1927. Admitted to Calif. bar, 1913, and began practice at San Diego; counsel for Brazilian Consulate at San Diego; commr. at large San Diego Expn.; atty. Southern Nat. Highway Assn. (aided in drafting Nat. Good Roads Law); spl. prosecutor Calif. State Medical Board; delegate Democrat National Convention, St. Louis, 1916, and alternate del. succeeding convs. Mem. Res. Officers' Corps, Feb. 1917, and served in training camps; 1st lt. Air Service, Mil. Aeronautics, U.S.A., Aug. 1918; liaison officer with office of dir. of Mil. Aeronautics, 1918-19; maj. O.R.C., 1919; lt. col., 1922. Counsel for U.S. Govt. at Internat. Aviation Congress, Prague, 1922; observer for Federal Radio Commn. at Internat. Radio Congress, Geneva, 1927; del. Washington Radio Telegraph Conf., 1927; etc. Mem. Am. Bar Assn. (aviation com.), Calif. State and San Diego bar assns., Nat. Aeronautical Assn. (counsel), Phi Sigma Kappa, Phi Delta Phi; elected as mem. Aeronautical Hall of Fame, 1923. Christian Scientist. Mason (K.T., Shriner). *Clubs:* University, Aero. Athletic, Country (San Diego); Athletic (Los Angeles); Army and Navy (Washington); Aero Club America. *Author:* World's Wings, 1927; Highways and Airways, 1927; also articles in mags. and newspapers. *Home:* Coronado, Calif. *Office:* Spreckels Bldg., San Diego.

LAWRENCE, Andrew Middleton, newspaper pub.; *b.* San Francisco, Dec. 4, 1864; *s.* Clarence P. and Mary (Golding) L.; ed. Urban Acad., San Francisco; *m.* Minnie M. Young, of San Francisco, Oct. 30, 1884; children—Edna G.P., Randolph L. (dec.). Began as reporter, 1884, later city editor, Washington corr. and mng. editor San Francisco Examiner, with which was connected 14 yrs.; came to Chicago as mng. editor Hearst's Chicago American, made pub., 1903; later pres. and pub. Chicago Examiner until 1915; pub. San Francisco Examiner, 1915-1918; pres. and editor San Francisco Journal, 1919; founded Chicago Journal of Commerce, 1920. Mem. Calif. Legislature, 1887-88; del.-at-large from Ill., Dem. Nat. Conv., 1904. *Home:* 1100 Sacramento St. *Office:* Mills Bldg., San Francisco.

LIPMAN, Frederick Lockwood, banker; *b.* San Francisco, Calif., Feb. 21, 1866; *s.* Charles Frederick and Frances Caroline (Kellogg) L.; ed. pub. schs.; *m.* Edith Law, of Berkeley,

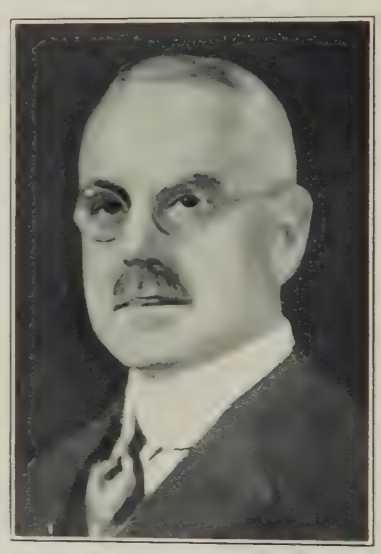

Calif., July 25, 1891; children—Edward Crossley, Robert Lockwood, Mary Edith. In stockbroker's office, 1878-83; with note dept. Wells Fargo & Co. Bank, San Francisco, 1883; now pres. Wells Fargo Bank & Union Trust Co. (formerly Wells Fargo Nev. Nat. Bank). Mem. Am. Econ. Assn. Republican. Unitarian. *Clubs:* Pacific Union, Bohemian. *Home:* 2467 Warring St., Berkeley. *Office:* Wells Fargo Bank & Union Trust Co., San Francisco.

HART, Jerome Alfred, editor, author; *b.* San Francisco, Sept. 6, 1854; *s.* James and Sarah Marion (Burke) H.; ed. Calif. pub. schs.; *m.* Ann Clark, of San Francisco, July 22, 1899. Asso. editor, 1880-91, editor, 1891-1907, San Francisco Argonaut, to which contributed letters of foreign travel (1887-1904), and translations from French, German, Spanish, etc.

Mem. California Acad. Sciences. *Clubs:* Bohemian, Pacific-Union (charter member), Burlingame Golf. *Author:* Argonaut Letters, 1900; Two Argonauts in Spain, 1904; A Levantine Log-Book, 1905; A Vigilante Girl, 1910; Sardou and the Sardou Plays, 1913; The Golconda Bonanza, 1923. Editor: Argonaut Stories, 1906. Contbr. to mags., etc. *Address:* 1000 California St., San Francisco.

HATCH, Philander Ellsworth, banker; *b.* New Preston, Conn., July 25, 1861; *s.* John and Diana L. (Canfield) H.; grad. Whittlesey Sem., New Preston, and Yale Bus. Coll., New Haven, Conn.; *m.* Elouise C. Norton, of Guilford, Conn., Nov. 7, 1883; children — John Ellsworth, Eleanor Norton. Clk. Sargent & Co., hardware mfrs., New Haven, 1879-81; employed by Peck & Co. and as bkpr. and cashier for H. B. Armstrong & Co., whsle. and retail furniture, New Haven, 1881-87; cashier Kenesaw (Neb.) Exchange Bank, 1887-94; organized Bank of Long Beach, Calif., which opened June 1, 1896, and was successively cashier and mgr., v.p. and pres. of same until 1903 when was merged with Long Beach Savs. Bank into Long Beach Trust & Savs. Bank; organized Long Beach Savs. Bank, 1900, and v.p. and mgr. of same until merged with Bank of Long Beach in

1903; pres. of Long Beach Trust & Savs. Bank, 1903-21; organized Bank of Wilmington, Calif., 1905, and pres. of same, 1905-08; vice-pres. and dir. Security Trust & Savs. Bank of Los Angeles (with which Long Beach Trust & Savs. Bank consol. and now Security-1st Nat. Bank of L.A.) and mgr. Long Beach branch, 1921—; ex-treas. Calif. Shipbuilding Co.; also now dir. Morris Plan Bank, L.A., and mem. park & highway commn. of Long Beach. Mem. Amer. Bankers' Assn. (ex-v.p. for Calif. and ex-state v.p. for all state banks), Calif. Bankers' Assn. (ex-mem. exec. com.), Long Beach Clearing House Assn. (pres. 1912—), Long Beach Chamber Commerce (dir. 1895-1923, pres. 12 yrs.), L.A. Chamber Commerce (mem. breakwater com.), A.O.U.W., Elk, K.P. (1st chancellor comdr. Long Beach lodge), Mason (K.T., 32°, Shriner). Republican. Conglist. *Clubs:* Jonathan, Kiwanis, Masonic (L.A.); Virginia Country, Pacific Coast (Long Beach); Los Serranos Country, Washington Gladden. *Home:* 2801 E. Ocean Blvd. *Office:* Security-1st Nat. Bank of L.A., Long Beach.

FENNER, Hiram Walter, physician; *b.* Bucyrus, O., Feb. 3, 1859; *s.* Hiram and Elizabeth (Myers) F.; grad. Union High Sch., Bucyrus, 1876; M. D., Med. Coll. of Ohio, 1881; *m.* Laura Ida Hemme, of San Francisco, Calif., Oct. 16, 1889. Practiced in Ariz. since 1881; dean staff of St. Mary's Hosp. Sanatorium and Training Sch. for Nurses, Tucson; consulting surgeon S.P. Co.; has made extensive investigations in tuberculosis. Chmn. trustees Pub. Library, Tucson. Mem. Am. and Ariz. State med. assns., Pima Co. Med. Assn. (pres.). Republican. Mason. *Clubs:* Old Pueblo (Tucson); Commonwealth (San Francisco). *Homes:* Tucson, Ariz., and Carmel, Calif.

MURDOCK, Charles Albert, printer, pub. *(deceased 1929); b.* Leominster, Mass., Jan. 26, 1841; *s.* Albert H. and Charlotte Dorothy (Hills) M.; ed. Leominster High Sch.; widower. Moved to Calif., 1855; entered the printing business, 1867, retired in 1915. Editor of the Pacific Unitarian (monthly magazine), 1891-1929. Appointed registrar, land office, Humboldt, Calif., 1863; mem. Calif. Assembly, 1883; mem. Bd. of Edn., San Francisco, 1894-96; civ. service commr., 1902-03; mem. Bd. of Supervisors, San Francisco, 1907-16. Mem. bd. dirs. Calif. Sch. Mech. Arts, Associated Charities (San Francisco); Babies Aid Soc.; pres. Boys Aid Soc. Sec. William and Alice Hinckley Fund; trustee Henry Pierce Library; trustee Hathaway Fund. Treas. Pacific Coast Conf. Unitarian Ch. Republican. *Clubs:* Commonwealth, Unitarian, Chit Chat (sec., treas.). *Author:* Horatio Stebbins—His Ministry and Personality, 1921; A Backward Glance at Eighty, 1921. Home was at 226 San Carlos Ave., Piedmont, Calif.

SCOFIELD, Edson Mason, consulting engr.; *b.* Hermon, St. Lawrence Co., N.Y., Sept. 26, 1867; *s.* George Vincent and Emily Jane (Mason) S.; C.E., Union Coll., Schenectady, N.Y., 1888; *m.* Lizziemac Rivers, of Louisville, Ky., Feb. 20, 1894; children—George Vincent, Alberta Bigelow (Mrs. Robert S. Bowen). Teacher, Rockland Coll., 1888-89; asst. engr. with Edwin Thatcher, cons. engr., Louisville, Ky., 1889-94; successively asst. engr., engr. and mgr. Youngstown (O.) Bridge Co., 1894-1902; chief engr. Nat. Bridge Co., 1902-03; pres.

Scofield Engring. Co., Philadelphia, 1903-28; estab. Scofield Engring.-Constrn. Co. (now Scofield-Twaits Co.) Los Angeles, 1920, now pres. same. Constructed concrete dry docks, League Island, Philadelphia, and Mare Island, Calif., navy yards; Pac. Mutual, Sun Finance and Biltmore Hotel bldgs., L.A., etc. Mem. Amer. Soc. C.E., Amer. Concrete Inst., A.A.A.S. Elk. Liberal. Conglist. *Clubs:* Jonathan, X, Commercial, Elks (L.A.). *Home:* 168 S. Beachwood Dr. *Office:* Pacific Finance Bldg., Los Angeles.

DEVENDORF, James Franklin, philanthropist; *b.* Lowell, Mich., Apr. 6, 1856; *s.* Thomas Jefferson and Grace (Condon) D.; ed. pub. schs.; *m.* Lillie A. Potter, of Gloversville, N.Y.; children—Edwina, Mrs. Myrtle Gibbs, Mrs. Lillian Hohfeld, Mrs. Marian Angus. Resident of Calif. since 1874; topographical engr.; pres. Carmel Development Co.; known as community organizer and patron of art, literature and music. Founder of Artists' and Writers' Colony at Carmel-by-the-Sea, and of Carmel Highlands; promoter of Carmel Forest Theatre, for prize contests and for production of original drama; also promoter Carmel Arts and Crafts Soc. and allied organizations. Republican. Methodist. *Home:* Oakland, Calif. *Address:* Carmel Development Co., Carmel-by-the-Sea.

PRISK, William Frederick, newspaper pub.; *b.* Grass Valley, Calif., Apr. 2, 1870; *s.* William and Mary (Hosking) P.; grad. high sch., Grass Valley, 1888; *m.* Alice L. Othet, Grass Valley, Dec. 16, 1891. Began in newspaper business as business mgr. Union, Grass Valley, 1889; pres. Union Pub. Co. since 1894; pres. Press-Telegram Pub. Co., Long Beach, Calif., since 1911; pres. Press-Telegram Bldg. Co.; dir. Pasadena Star-News Pub. Co. Mem. Calif. State Senate, 1897-1901. Conglist. *Clubs:* Pacific Coast, Yosemite Mountain, Va. Country. *Home:* 3001 E. Ocean Boul. *Office:* Press-Telegram Bldg., Long Beach.

BENEDICT, Elsie Lincoln, lecturer, author; *b.* Colorado; *d.* William and Adella (Allen) Vandegrift; student univs. of Colo., Denver, Chicago, Columbia, and Radcliffe Coll., specializing in psychology and anthropology; *m.* Ralph Paine Benedict, of Boston, Mass. Formerly writer Denver Evening Post and other newspapers; Chautauqua lecturer; organizer for Nat. Am. Woman Suffrage Assn.; founder 1918, Benedict School of Opportunity (lectures and corr. courses), hdqrs. New York and San Francisco. Mem. Nat. Assn. Pen Women, Nat. Assn. Business and Professional Women. *Author:* (with husband) Practical Psychology, 1920; The Five Human Types, 1921; The Development of Personality, 1922; Unlocking the Subconscious, 1922; How to Get What You Want, 1923; Scientific Mind Training, 1925; Our Trip Around The World, 1925; How To Make More Money, 1925; Child Training, 1926; Public Speaking, 1926; Famous Lovers, 1927; Individuality, 1928. *Home:* Carmel-by-the-Sea.

BOHR, Frank, mem. consular corps; *b.* Wathena, Kan., Oct. 5, 1877; *s.* of Matthias and Agnes (Wank) B.; grad. Kan. State Normal Sch., Emporia, 1904; A.B., U. of Mich., 1907; *m.* Mildred E. Lombard, of Edna, Labette Co., Kan., July 5, 1911; children—Elizabeth Jane, David F. Apptd. asst. in consular service, Washington, D.C., 1908; dep. consul. gen., Berlin, Germany, 1909-11; v. and dep. consul gen., San Domingo, Dominican Republic, 1911-13; v. consul, Zurich, Switzerland, 1913-18, consul, Cienfuegos, Cuba, 1919-25, Mexicali, Mexico, since 1925. Republican. *Clubs:* Rotary, International. *Home:* 831 Heber Ave., Calexico, Calif. *Office:* Inter-California Railway Bldg., Mexicali, Mexico.

PRISK, Charles Henry, editor, pub.; *b.* Grass Valley, Calif., Dec. 24, 1875; *s.* William and Mary (Hosking) P.; ed. Stanford 2 yrs.; *m.* Mabel P. Peterson, of Chicago, Ill., June 3, 1903; 1 dau., Neva Jorstad (Mrs. Z. T. Malaby, Jr.). Began with The Morning Union, Grass Valley, Calif., later editor Register, Watsonville, Calif.; with others, in 1904, purchased Pasadena Star, which was merged, 1916, with Pasadena News, of which is editor and mgr.; pres. Star-News Pub. Co., Star-News Bldg. Co.; dir. Long Beach Press-Telegram Bldg., First Nat. Bank and First Trust & Savings Bank, both of Pasadena. Mem. Calif. Inst. Associates. Republican. Presbyn. Mason (K.T., 32°, Shriner), Elk. *Clubs:* New Century, Overland, Twilight, Pasadena Athletic, Pasadena Country, Flintridge Country, Annandale Golf, Pasadena Golf. *Home:* 1425 Hillcrest Ave. *Address:* Pasadena Star-News, Pasadena.

DUNN, Ritchie L., merchant; *b.* San Francisco, Feb. 8, 1872; *s.* James

and Jane Lamb (Lowrie) D.; ed. pub. schs., S.F.; *m.* Gertrude Allen, of Oakland, Sept. 1, 1900; children—James Witcher, Ritchie L. Jr. Became apprentice, Amer. Biscuit Co., S.F., 1886, now pres. and gen. mgr.; vice-pres. and dir. Texas Consol. Oil Co., S.F., West Coast Porcelain Mfrs., Millbrae, Calif., and of Calif. Cracker Co., Oakland; dir. Capital Candy & Cracker Co., Sacramento. Mem. Calif. N.G.; resigned with rank of lieut.-col., on staff of commander-in-chief, 1907. Elk, Mason (K.T., Shriner). Republican. Presbyn. *Club:* Olympic (S.F.). *Home:* 1369 Hyde St. *Office:* Broadway and Battery St., San Francisco.

DAVIDSON, Gilbert Aubrey, banker; *b.* Kentville, N.S., June 21, 1868; *s.* George Albert and Eliza J. (Palmeter) D.; ed. Kings County Acad., N.S.; *m.* Rose Harben, of Los Angeles, Calif., 1896; 1 son, Gilbert Aubrey. With Windsor & Annapolis Ry., N.S., 1882-86; paymaster, cashier and auditor A.,T.&S.F.Ry.Co., 1886-1907; organized Southern Trust & Savings Bank, San Diego, Calif., 1907, and pres. of same and its successor the Southern Trust & Commerce Bank, until 1927; vice chmn. Bank of Italy Nat. Trust & Savings Assn., successor to Southern Trust & Commerce Bank, since 1927; sec.-treas. U. S. Grant Hotel & Office Bldg. Co. Pres. Panama Calif. Internat. Expn., 1915-16; state dir. Calif. of War Savings, World War, also mem. State Council of Defense. Ex-pres. and hon. v.p. San Diego Chamber of Commerce; ex-pres. San Diego City Y.M.C.A.; chmn. San Diego Army and Navy Y.M.C.A.; mem. Army and Navy Internat. Com. Y.M.C.A. Mem. Am. Bankers Assn. (com. protective laws of trust Co. div.), Calif. Bankers Assn. (legislative com.). Officer Legion of Honor (French), 1920. Pres. bd. trustees First Presbyn. Ch.; dir. Fredericka Home for the Aged. *Clubs:* University, Cuyamaca, Advertising, Rotary, San Diego Athletic, San Diego Country, San Diego Rowing; La Jolla Country, La Jolla Beach and Yacht. *Home:* Hotel del Coronado, Coronado, Calif. *Address:* Southern Trust Office, Bank of Italy Nat. Trust & Savings Assn., San Diego.

SMITH, James Francis, judge *(deceased 1929); b.* San Francisco, Calif., Jan. 28, 1859; *s.* Patrick and Anne S.; grad. Santa Clara Coll., 1878, A.M.; studied law Hastings Law Sch., Calif.; admitted to bar, Jan., 1881; *m.* Lillie A. Dunnigan, San Francisco, Calif., Aug. 13, 1885 (dec.); 1 son, Cyril J. Became col. 1st Calif. Regt., U.S.V., Apr., 1898; served 1st expdn., to Philippines, arriving June 30, 1898; was in battle of Malate Trenches, July 31, 1898, taking of Manila, Aug. 13, 1898; deputy provost marshal, Manila, Aug. 1898; pres. Mil. Commn., Oct. 12, 1899; comd. 1st Brigade, 1st Div. 8th Army Corps, Oct. 22, 1898; mem. commn. to confer with commn. from Aguinaldo, Jan., 1899; in battle of Santa Ana, Feb. 5, 1899; in fighting at San Pedro Mecati, Pateros and Taguig, Feb. 15 to Mar. 1, 1899; commended for gallantry in dispatches; in command Island of Negros, March 1, 1899; brigadier general U.S.V., Apr. 24, 1899; comd. Dept. Visayas, Apr. 1899; mil. gov. Island of Negros, July 24, 1899; collector customs, Philippine Archipelago, Oct. 1900; hon. discharged, June 17, 1901. Asso. justice Supreme Court of P.I., June 17, 1901; mem. Philippine Commn. and sec. of Pub. Instrn., P.I., Jan. 1, 1903-06; gov.-gen. of P.I., Sept. 20, 1906-

Nov. 11, 1909 (resigned); apptd. asso. judge U.S. Court of Customs Appeals, 1910. Home was at Cloverdale, Calif.

GOUGH, Emile Jefferson, newspaper man; *b.* San Francisco, Calif., Apr. 22, 1886; *s.* Thomas Jefferson and Rebecca (Patterson) G.; ed. Poly. High Sch., S.F.; *m.* Nellie Marie Sweeney, of San Francisco, Aug. 20, 1912 (died June 23, 1923); 1 son, Emile Jefferson. Reporter and sporting editor San Francisco Post and The Globe; joined The Call staff, 1913, was asst. city editor until Apr. 1916, then city editor; mng. editor of The Call, 1917-27; mem. Hearst Pacific Coast exec. staff since 1927. *Home:* 1236 Francisco St. *Office:* Hearst Bldg., San Francisco.

ELDER, Paul, publisher, bookseller; *b.* Harrisburg, Pa., Jan. 1, 1872; *s.* Scott and Mary A. (Eyster) E.; ed. Lowell High Sch., San Francisco, Calif.; *m.* Emma Moore, of San Francisco, May 1896; children—Pauline, Scott, Paul. Apprenticed to William Doxey, bookseller; started business under name of D. Paul Elder, 1898; copartnership Paul Elder and Morgan Shepard, 1900; head of Paul Elder and Co., Inc., 1903—. Republican. Unitarian. Mason. *Clubs:* Commonwealth, Rotary. *Author:* Mosaic Essays, 1906; California the Beautiful, 1911; Old Spanish Missions of California, 1913. *Home:* 2626 Etna St., Berkeley. *Office:* 239 Post St., San Francisco.

GUILL, John Hudson, farm bd. member; *b.* Chico, Calif., Dec. 28, 1879; *s.* John Hudson and Mary Jane (Bryan) G.; State Normal Sch., Chico, 1899; B.S., in Agr., U. of Calif., 1903; *m.* Ethel Gardner, of Etna, Calif., May 12, 1908; children—Mary Jane, Samuel Gardner, Ethel May, John Hudson, Ida Virginia, Charles Lee. Farmer; mem. Calif. Ho. of Rep., 1911-12, 1913-14; chmn. Bd. Freeholders for drafting charter for County of Butte, Calif., 1916; v.p. Federal Land Bank of Berkeley, Calif., 1917-22; mem. Farm Loan Bd., Washington, D.C., since Aug. 11, 1922, for term ending 1928. Trustee State Normal Sch., Chico, 1916-20. Democrat. Methodist. *Home:* Chico, Calif. *Office:* Old Land Office Bldg., Washington, D.C.

ROBERTSON, Alexander Mitchell, publisher; *b.* Province of Ont., Can., Apr. 17, 1855; *s.* William Davidson (Calif. pioneer of 1849) and Margaret (Mitchell) R.; ed. pub. schs., San Francisco, 1863-70; *m.* Jane Ellen Mayers, of San Francisco, Feb. 8, 1882; children—Harry, Edna Ruth, Margaret Mitchell. Employed in book store, 1870-77; organized, and partner in book firm of Billings-Harbourne & Co., San Francisco, 1877-81; went to Ariz. and engaged in various occupations; merchandising and mining, in Cochise Co., 1881-84, and in Grant Co., N.M., 1884-86; returned to San Francisco and formed book firm of Pierson & Robertson, 1887; in 1889 purchased entire interest and since engaged in publishing books (under own name), notably Western authors and upon Western subjects. Democrat. *Club:* Bohemian. *Home:* Redwood City, San Mateo Co., Calif. *Office:* 222 Stockton St., Union Square, San Francisco.

FREDERICK, Pauline, actress; *b.* Boston, Mass., Aug. 12, 1885; *d.* Richard O. and Loretta E. (Fisher) Libby; ed. Boston, Mass. Début with the Rogers Brothers, in "Harvard," at Knickerbocker Theatre, New York, Sept. 1, 1902; played Titiana, in "A Princess of Kensington," Broadway Theatre, 1903; later starred in "It Happened in Nordland"; star, in "The

Little Gray Lady"; lead in "Samson" with Wm. Gillette; star, in "The Fourth Estate," "Joseph and His Brethren," 1913, "Innocent," 1914-15. Screen début in "The Eternal City"; later appeared in "Zaza," "La Tosca," "The Woman on the Index," "Bonds of Love," "The Paliser Case," "Madame X," "The Glory of Clementina," etc. *Home:* Beverly Hills. *Address:* Warner Bros. Studio, Hollywood.

PEARSON, Henry Clemens, editor; author; *b.* Le Roy, Minn., Feb. 13, 1858; *s.* Charles Henry and Emily Catharine (Clemens) P.; ed. pub. schs.; *m.* Adelaide Ella French, of Norway, Me., Oct. 24, 1885. With Tyer Rubber Co., Andover, Mass., 1875-81; mgr., Hayward Rubber Co., Bozrahville, Conn., 1881-83; gen. newspaper work and fgn. corr., 1885-89; founded, 1889, and editor The India Rubber World; pres., treas. India Rubber Pub. Co. Expert on India rubber, Paris Expn., 1900, St. Louis Expn., 1904; v.p. Internat. Rubber Expn., New York, 1911. Fellow Royal Geog. Soc., Am. Geog. Soc.; mem. Rubber Assn. America (dir.), Am. Soc. Testing Materials, American Chemical Soc. Republican. Episcopalian. Mason (K.T.). *Clubs:* Los Angeles Athletic, Brentwood Country (Los Angeles); Annandale Golf, Pasadena Athletic (Pasadena); Edgewater (Santa Monica). *Author:* Crude Rubber and Compounding Ingredients, 1899; Rubber Tires and All About Them, 1906; What I Saw in the Tropics, 1906; Rubber Country of the Amazon, 1911; Pneumatic Tires, 1921; Rubber Machinery, 1920; contbr. articles on rubber, Encyclopedia Britannica, 1922, 26. *Home:* Pasadena, Calif. *Address:* 745 Oak Knoll Ave., Pasadena.

FOLEY, James William Jr., newspaperman; *b.* St. Louis, Mo., Feb. 4, 1874; *s.* James William and Rachel Aston (Shryock) F.; ed. U. of S.D.; *m.* Edythe Deborah Skeels, of Bismarck, N.D., Dec. 1, 1900. Began newspaper work on the Tribune, Bismarck, 1892; asso. editor Evening Post, Pasadena, since 1919; editor A.E. Little Co., Los Angeles, since 1924; also spl. writer Los Angeles Evening Express. Contbr. poems and verse to miscellaneous publs. Mason. *Author:* Prairie Breezes, 1904; Songs of Schooldays, 1906; Boys and Girls o' Mine, 1907; Sunshine and Song, 1909; Songs with Silver Linings, 1910; Boys and Girls, Plains and Prairie, Life and Laughter—Complete Verses, 1911; Old Friends in Joyous Verses, 1912; The Way of Smiles, 1913; Tales of the Trail, 1914; The Letters of William Green, 1914; A Year o' Cheer, 1915; Friendship Series, including 10 subjects, 1915; The Voices of Song, 1916; Friendly Rhymes, 1918; The Finding of the Youth (grove play prod. by the Family, San Francisco), 1921; The Will of Manitou (prod. by Uplifters, Los Angeles), 1921; Sing a Song of Sleepy-head, 1922; The Mellow Year, 1922; Just-for-Fun Verses, 1923; The Brothers (outdoor play prod. by Uplifters, Los Angeles), 1925. Birthday celebrated by all pub. schs. of N.Dak. on his fiftieth birthday, 1924, by order of State Dept. of Pub. Instrn., to be continued yearly. *Clubs:* Rotary of St. Paul (hon.), Celtic (hon.), Uplifters, Scribes (Los Angeles); Family, Press (San Francisco); Fine Arts, Rotary (hon.), Kiwanis (hon.), Cauldron, Athletic and Country (hon.), Twilight (Pasadena). Lecturer. *Address:* The Post, Pasadena.

KIMBALL, Clarence Oliver, clergyman; *b.* Golconda, Ill., Aug. 23, 1868; *s.* George Washington and Sarah (Thompson) K.; A.B., Austin Coll., Ill., 1895; A.M., McKendree Coll., Ill., 1896, Ph.D., 1897; D.D., Wilamette U., 1908; *m.* Josephine Dear of Jacksonville, Ill., Oct. 11, 1890; children—Mary Jo, Dorothy, Clarence O.; *m.* 2d, May Agee Miller, of Glendora, Calif., Nov. 28, 1922; children—Elizabeth A. and Jessica May (stepdaughters), Patricia May. Admitted to Ill. bar, 1889; ordained M.E. ministry, 1894; pastor in Ill. until 1902, La Junta, Colo., 1902-04, Trinidad, 1904-06, Spokane, Wash., 1906-10, Walla Walla, 1910-12, Manhattan, Kan., 1912-14, St. Joseph, Mo., 1914-16, Glendora, Calif., 1916-20, Porterville, Calif., 1920-22, Highland Park, Los Angeles, 1922-25, First Ch., San Pedro, Calif., 1925; First Ch., Burbank, Calif., since 1926. Mem. Gen. Conf. M.E. Ch., 1912, reserve del., 1916. Republican. Mason (32°, K.T., Shriner), K.P., Odd Fellow. Lecturer on "Abraham Lincoln." Life-long campaigner against liquor traffic, child labor, and for woman suffrage. *Home:* 320 N. Olive Av., Burbank.

FROST, Arthur Burdett, illustrator, author; *b.* at Phila., Pa., 1851; self-taught in art; exhibited at Paris Expn., 1900. *Author:* Bull Calf and Other Tales; Golfer's Alphabet; Stuff and Nonsense; Sports and Games in the Open, 1899; Book of Drawings, 1905; Carlo, 1913. *Home:* 529 South Madison Av., Pasadena.

LAWLER, Oscar, lawyer; *b.* Marshalltown, Ia., Apr. 2, 1875; *s.* William Thomas and Margaret (O'Connor) L.; pub. sch. edn.; read law while sec. to U.S. Circuit Judge Erskine M. Ross, of Calif.; admitted to bar, 1896; *m.* Hilda Brode, of Los Angeles, Calif., June 17, 1901; children—Charles Brode, Helen Jane, Oscar Thom, Ross. Practiced at Los Angeles as mem. firm of Lawler, Allen & Van Dyke; U.S. atty. Southern Dist. of Calif., 1905-07, resigned; asst. atty. gen. for Interior Dept., May 1, 1909-May 1, 1911; resigned, and resumed practice at Los Angeles. Mem. firm Lawler & Degnan. Dir. First National Bank of Beverly Hills, U.S. Long Distance Telephone and Telegraph Co., Pacific Indemnity Co., Farmers and Merchants Nat. Bank, Los Angeles, Southern Calif. Telephone Co. Served as maj. and judge advocate 1st Brigade, N.G. of Calif. Mem. Am. Bar Assn., Am. Soc. Internat. Law, Los Angeles Bar Assn. Republican. Grand Master of Grand Lodge of Masons of Calif. *Clubs:* California, Uplifters, Los Angeles Country, Hollywood Athletic. *Home:* 916 Crescent Drive, Beverly Hills. *Office:* Standard Oil Bldg., Los Angeles.

BOWERMAN, Guy Emerson, banker; *b.* Coldwater, Mich., Oct. 8, 1866; s. Thomas Henry and Elizabeth (Daken) B.; ed. high sch.; *m.* Susanne Eugena Wilson, Mitchell, Ont., Can., Sept. 18, 1888; 1 son, Guy Emerson. Began banking in S.D., 1884; located at St. Anthony, Ida., 1899, and prominently identified with development of Southeastern Ida. Mem. Ida. Ho. of Rep., 1913-14; 1st com. of finance, under new comn. form of govt., State of Ida., 1919; served as col. on staff of Gov. Davis of Ida. Mem. Am. Bankers' Assn. (exec. mgr. at N.Y. City, 1920-21; pres. state bank div. 1927). Organized Arlington Heights State Bank, Los Angeles, and sold same; v.p. Hibernia Securities Co. of New Orleans. Pres. Ida. State Bankers' Assn., 1911. Republican. Mason. *Clubs:* Los Angeles Country, Beach (Santa Monica); Alta (Salt Lake City). *Home:* 628 N. Maple Drive, Beverly Hills. *Office:* Security Title Insurance Bldg., Los Angeles.

EDWARDS, George Porter, publisher; *b.* Dunkirk, N.Y., June 15, 1878; *s.* Francis Smith and Eliza Mary (Hatch) E.; ed. pub. schs., Dunkirk, and normal schs. at Buffalo and Fredonia, N.Y.; *m.* Emilie Louise Kohler, of N.Y. City, Apr. 7, 1907; children—Dorothy Buell, Patricia Eugenie, Constance Hunt, Jacqueline Porter, Barbara Grace, George Porter, Betty Standing, Frank Buell, Robert Kohler (dec.). Founder of "Money," financial jour., Pittsburgh, Pa., 1902, "Finance," Cleveland, O., 1900; moved to Calif., 1906; organizer and formerly pres. Bank of Balboa, Calif.; founder 1907, and pub. Coast Banker, San Francisco. Mem. Business Press Publishers' Assn. of Pacific Coast (pres.), Financial Publishers' Assn., Credit Men of America, World Traders, New York Soc. of Pacific Coast (pres.), Calif. Geneal. Soc. Republican. Episcopalian. Mason (K.T., 32°, Shriner). *Clubs:* Advertising, Rotary, San Francisco Commercial; Athenian-Nile, Athens Athletic (Oakland); Advertising, Los Angeles Athletic. *Home:* 461 Crescent St., Oakland. *Office:* 576 Sacramento St., San Francisco.

BONE, Scott Cardelle, editor, ex-governor; *b.* Shelby Co., Ind., Feb. 15, 1860; *s.* Alfred P. and Louisa (Deacon) B.; ed. pub. schs. and high schs.; *m.* Mary Worth, of Anderson, Ind., June 15, 1887; children—Paul Myers, Roger Morse, Mildred (Mrs. John Ford Starr), Scott Worth, Carroll Alfred, Robert Douglas, Marguerite. Connected with Indianapolis newspapers, 1881-88; then with the Washington (D.C.) Post, first as news editor and then mng. editor, for 17 yrs.; editor and prin. owner of The Washington Herald, Oct. 8, 1906-Jan. 17, 1911; editor-in-chief Seattle Post-Intelligencer, 1911-18. Chmn. Alaska Bur. Seattle Chamber of Commerce, 1914-15. Del. at large, Rep. Nat. Conv., 1916. Dir. publicity Rep. Nat. Com., 1919-20; Governor of Alaska, 1921-25. Life mem. Am. Red Cross. Decorated Order of Sacred Treasure (Japan). Mem. Disciples of Christ. Elk. *Clubs:* Gridiron (pres. 1910), Nat. Press (Washington, D.C.); Rainier, Press (Seattle); Yacht and Country (Tampa, Fla.). *Author:* Alaska, Its Past, Present, Future; Cheechako and Sourdough, a Story of Alaska, 1926; Sketches of Statesmen and Political Reminiscences. *Address:* 613 N. Roxbury Drive, Beverly Hills.

MONTGOMERY, John Harold, educator; *b.* Woodstock, Ont., Can., of Am. parents, Sept. 28, 1874; *s.* Jabez and Lucy (Carrington) M.; B.S., U. of Mich., 1897, M.S., 1898, E.E., 1907; post-grad. work, U. of Southern Calif., and Northwestern U.; *m.* Edith Irene Clark, of Detroit, Mich., Sept. 2, 1903; children—Harold Clark, Verner Lee. Various positions in elec. engring., 1898-1903; engr. Mich. State Inspection Bur., 1903-10; prof. physics and elec. engring., U. of Southern Calif., 1912-16, registrar, 1915-24, prof. religious edn. since 1916; visiting prof., Northwestern U. 3 summers to 1927. Trustee Palm Hall Sch. for Girls, Los Angeles, Calif.; dir. Southern Calif. Bapt. Conv. Mem. Religious Edn. Assn., Phi Delta Kappa. *Club:* City, Los Angeles. *Author:* Electric Wiring Specifications, 1914; Social Message of Jesus, 1923. *Home:* 2806 Ellendale Pl., Los Angeles.

BARTLETT, Dana Webster, clergyman; *b.* Bangor, Me., Oct. 27, 1860; *s.* Daniel Webster and Mary Jane (Crosby) B.; A.B., Iowa (now Grinnell) Coll., 1882; Yale Div. Sch., 1884-85; grad. Chicago Theol. Sem., 1887; (D.D., Grinnell Coll., 1911); *m.* Mattie B. McCullough, of Socorro, N.M., Sept. 12, 1887; children—Margaret, Eloise, Lucille, Esther, Beulah. Ordained Congl. ministry, 1887; pastor Union Ch., St. Louis, 1887-91, Phillips Ch., Salt Lake City, 1891-96, Bethlehem Institutional Ch., Los Angeles, Cal., 1896-1914; mem. City Planning Com. since 1910; Municipal Housing Commn. since 1909. Lecturer. *Clubs:* City, Federation. *Author:* The Better City, 1908; The Better Country, 1911; The Bush Aflame, 1923. *Home:* Beverly Hills.

HARBISON, Robert Cleland, editor, pub.; *b.* Indianola, Ia., Sept. 10, 1866; *s.* William Porter and Amanda (Cleland) H.; grad. high sch., Indianola, 1881; A.B., Simpson Coll., Indianola, 1888, A.M., 1891; *m.* Nina

Lezotte, of Osage, Ia., Aug. 24, 1892; children—Rose (dec.), Robert Lezotte. Began in newspaper business, Indianola, 1887; reporter in San Francisco, 1892-94; with San Bernardino (Calif.) Sun since 1894, editor since 1896; pres. Sun Co.; dir. Guarantee Bldg. & Loan Assn., Mortgage & Loan Co. of San Bernardino. Pres. San Bernardino chapter Am. Red Cross, 1918-20, dir. since 1920; Rep. candidate for Congress, 11th Calif. Dist., 1916. Mason, Elk. *Club:* San Bernardino Valley Country. *Home* Stewart Hotel. *Office:* 466 Court St., San Bernardino.

SCHENCK, Joseph M., mot. picture producer; *b.* Russia, Dec. 25, 1882; came to America, 1892; ed. in night schs. and at Coll. of Pharmacy, N.Y. City; *m.* Norma Talmadge, screen star, of Brooklyn, Oct. 23,

1917. Began bus. life as drug store clk. in Chinatown, N.Y.; entd. penny arcade bus. with Marcus Loew, 1908; built Paradise Park, Ft. George, N.Y., 1908; purchased (with brother, Nicholas) Palisades Park, Ft. Lee, N.J., 1912, and still owner same; after several yrs. in vaudeville and amusement park bus. entd. mot. picture field, producing three successes independently; became gen. booking mgr. for Loew theatres; signed Roscoe Arbuckle for series of comedies distributed by Paramount Pictures Corpn. (now Paramount Famous Players-Lasky Corpn.); began producing Norma Talmadge's pictures, 1919, and later Constance Talmadge's pictures, released thru Select Pictures Corpn.; secured Buster Keaton, 1919, and during next 5 yrs. released thru First National and Metro-Goldwyn-Mayer; chmn. bd. of dirs. of United Artists Corpn., 1924—; chmn. bd. of dirs. of United Artist Theatre Circuit Inc., 1926—; pres. United Artists Corpn. (filling vacancy caused by death of Hiram Abrams), 1927—; also dir. Bank of Italy and vice-pres. Hollywood branch of same. Mem. Calif. State Highway Commn. (by apptmt. of Gov. C. C. Young) and chmn. mayor's com. of Los Angeles. Mason. Republican. *Clubs:* Lakeside Golf (Hollywood), El Caballero Country (L.A.), Rancho Golf, Hillcrest Country (Culver City); Beach (Santa Monica), Friars (N.Y. City). *Homes:* Hotel Roosevelt, Hollywood; Hotel Plaza, N.Y. City; (beach) Santa Monica. *Offices:* 729 7th Ave., N.Y. City; 1041 N. Formosa Ave., Hollywood.

TILDEN, Douglas, sculptor; *b.* Chico, Butte Co., Cal., May 1, 1860; *s.* Dr. W. P. Tilden, of Md., and Mrs. C. M. Tilden-Brown, of San Francisco; lost hearing, result of scarlet fever, at 5; Ed. State Instn. for the Deaf, Berkeley, Calif.; grad. same, 1879, teacher same, 1879-87; entered U. of Calif., 1879, but did not take up course; sculptor since 1887; student Nat. Acad. Design, New York, 1887-88, pupil of Ward, Flagg and Mowbray; pupil of Choppin, Paris; *m.* Elizabeth Delano Cole, of Oakland, Calif., June 12, 1896 (divorced); children—Gladys, Willoughby Lee. Prof. sculpture, Mark Hopkins Art Inst., U. of Calif., 1894-1900. Apptd. by Mayor Phelan hon. mem. com. on artistic improvement of San Francisco; was on jury on sculpture, Chicago Expn., 1893. Started and was v.p. 1st Internat. Congress of the Deaf, during World's Fair, Paris, 1889; mem. com. on programme, 2d Internat. Congress, under auspices World's Columbian Expn., 1893; mem. com. on programme 3d Internat. Congress, Paris, France, 1900. Notable works: Baseball player (Golden Gate Park, San Francisco), Paris Salon, 1889; Tired Boxer (Olympic Club, San Francisco); Indian Bear Hunt, Paris Salon, 1892; Chicago Expn., 1893; Football Players (U. of Calif.), Paris Salon, 1893. Monuments: Commemorating Admission of Calif. to Union: to the Mechanics of San Francisco; to the Calif. Vols. of the Spanish-Am. War, and Ore. Vols. of same (Portland), etc.; to Junipero Serra, San Francisco; to Senator Stephen M. White, Los Angeles, etc. Hon. mention, Paris Salon, 1890; medal, Paris Expn., 1900; commemorative gold medal, St. Louis Expn., 1904 (mem. jury on sculpture); gold medal, Seattle Expn. *Home:* 834 Channing Way, Berkeley. *Address:* Bohemian Club, San Francisco.

BOVARD, George Finley, university pres.; *b.* Alpha, Ind., Aug. 8, 1856; *s.* James and Sarah (Young) B.; student De Pauw U., 1877-79; A.B., U. of Southern Calif., 1884, A.M., 1887; D.D. Willamette U., 1895; LL.D., Syracuse U., 1910; *m.* Emma J. Bradley, of Los Angeles, Oct. 1, 1884; children—Warren Bradley, Edna Georgina, Gladys Freeman. Ordained M.E. ministry, 1883; pastor Orange, Calif., 1884-87; presiding elder, 1887-90; supt. Ariz. missions, 1890-97, presiding elder, 1897-1903; pres. U. of Southern Calif., 1903-21, now pres. emeritus. Del. Gen. Conf., 1900, 04, 16. Mem. "The Book Committee," 1900-04; mem. University Senate, 1904-21; mem. Am. Hist. Assn.; fellow Soc. of Philology (England), 1913. Republican. *Clubs:* University, Brentwood Country. *Home:* 862 Victoria Av., Los Angeles.

BROWN, William Augustus, mortician; *b.* York, Ala., July 18, 1870; *s.* John G. and Martha Elizabeth (Colvin) B.; A.B., Howard Coll., Birmingham, Ala., 1894; *m.* Ida Wylie, of

York, June 15, 1898; children—William Wylie, Ida Gertrude, Philip Andrew. Employed by street railway, Los Angeles, as youth; later salesman for Mullen & Bluett Clothing Co. of L.A.; entered profession funeral directing, L.A., 1911; now pres. William A. Brown Inc., funeral directors, L.A. Mem. L.A. Union Rescue Mission (dir.), F. of A., L.O.M., Odd Fellow, K.P., Mason (K.T., Shriner). Baptist. *Home:* 2956 W. 15th St. *Address:* 1815 S. Flower St., Los Angeles.

BURKHARDT, Wilbur Neil, newspaper editor; *b.* Altoona, Ia., Nov. 11, 1889; *s.* Ferdinand and Mary Estelle (Neil) B.; student U. of Wis., 1911-12; *m.* Irene Catherine Wilson, of Des Moines, Ia., June 16, 1914; 1 son, Wilbur Neil. Began newspaper work at Des Moines 1904; moved to Calif., 1923; editor and v.p. San

Francisco News since 1923. Dir. Good Will Industries of San Francisco. Mem. Alpha Tau Omega. Mem. Christian (Disciples) Ch. *Clubs:* Olympic, St. Francis Yacht. *Home:* 846 31st Av. *Office:* 340 9th St., San Francisco.

THELEN, Max, lawyer; *b.* Rising City, Neb., Oct. 2, 1880; *s.* Edmund and Fanny J. M. (Bayrhoffer) T.; B.L., U. of Calif., 1904; A.M., Harvard, 1906; *m.* Ora Emily Muir, of Willits, Mendocino Co., Calif., May 1, 1913; children—Ora, Henry Muir, Max. With Olney & Olney, San Francisco, 1906-07; asst. atty. and atty., Western Pacific Ry. Co., 1907-11; atty. for Calif. State R.R. Commn., Mar. 1911-Jan. 1, 1915; mem. same, Feb. 1912-June 1918, and pres., Jan. 1, 1915-June 1918. Lecturer on internat. law, U. of Calif., 1907-13. Pres. Nat. Assn. Ry. Commrs., 1916-17, and chmn. spl. war com., 1917-18; chmn. Com. on Petroleum of Calif. State Council Defense, 1917-18. Surveyor of contracts, Gen. Staff, War. Dept., June 1918-Jan. 1919; also chief of purchase br., chmn. Superior Bd. of Contract Rev., Army rep. on Munitions Patent Bd., chmn. Advisory Bd. on Sales and Contract Termination, and asst. to dir. Purchase, Storage and Traffic Div. of Gen. Staff, U.S.A., Sept. 1918-Jan. 1919. Dir. Pub. Service, U.S. Railroad Administration, Feb. 1, 1919-Mar. 1, 1920, and dir. Liquidation Claims, Feb. 15-Oct. 1, 1920. Awarded D.S.M. Mem. Am. Soc. Internat. Law, Am. Acad. of Polit. and Social Science, Am. Bar Assn., Phi Beta Kappa, Phi Delta Phi. *Clubs:* Commonwealth (bd. of govs.), Bohemian. Author of Public Utilities Act., enacted by Calif. Legislature, Dec. 1911, and other statutes. Wrote: Leading Railroad and Public Service Commissions, 1912. *Home:* Berkeley. *Office:* Balfour Bldg., San Francisco.

McCULLOCH, William Edward, clergyman; *b.* Woodford Co., Ill., June 5, 1869; *s.* Joseph McKee and Mary Jane (Phillips) McC.; A.B., Monmouth (Ill.) Coll., 1891; spl. course in history and polit. science, Johns Hopkins, 1 yr.; grad. Pittsburgh Theol. Sem., 1895; D.D., Maryville (Tenn.) Coll., 1909, Westminster Coll., Pa., 1909; *m.* M. Delphine Tyler, of Lenox, Ia., Sept. 10, 1896; children—Helen Tyler (dec.), Jean Delphine. Ordained U.P. ministry, 1895; began in charge Hamilton Av. mission, Pittsburgh, which developed into the Homewood Ch. with membership of 900, resigned 1921; pastor 1st U.P. Ch., Los Angeles, Calif., since Apr. 1921. In Y.M.C.A. work at Camp Lee, Va., Nov. 1917; war work confs., Feb. and Mar. 1918; Y.M.C.A. service with 111th Machine Gun Batt., 29th Div., July-Dec. 1918; served at front in Alsace and in Meuse River region north of Verdun; speaking tour of 6 weeks to camps in France. Has served as sec. bd. dirs. Pittsburgh Theol. Sem., also as mem. Bd. Home Missions U.P. Ch., Nat. Evangelistic Commn. of Federal Council of Chs. Moderator U.P. Gen. Assembly, 1917-18; pres. Church Federation, Los Angeles, 1925-27. Asso. editor United Presbyterian. Republican. *Clubs:* City, Fox Hills Country. *Author:* The United Presbyterian Church and Its Work in America. *Home:* 4532 W. 17th St., Los Angeles.

HICKOX, Millar W., spl. insurance agent; *b.* Darlington, Okla., June 17, 1893; *s.* Joseph Oscar and Fannie (Settle) H.; ed. Peacock Mil. Coll., San Antonio, Tex., 1909-11; U. of S. Calif., dept. of civil engring., 1911-13; *m.* Marie L. Hensley, of Long Beach, Calif., Apr. 3, 1919; children—Marie L., Jean Frances. Entered industrial dept. L.A. office Prudential Life Ins. Co. of Amer., 1915, transferred to ordinary dept., 1921; led entire U.S. in prod. of bus. 1923-24, was 3rd in 1922 and 1925, 11th in 1926 and 9th in 1927; now spl. agent, ordinary dept. of same co., with offices in L.A. Served as 2nd lieut., 2nd Anti-Aircraft Batln. A.E.F., participating in St. Mihiel and Meuse-Argonne offensives,

World War. Mem. American Legion. Mason (K.T., 32°, Shriner; K.C.C.H.). Republican. Presbyn. *Clubs:* Sojourners', Athletic (L.A.); Beverly Hills. *Home:* 721 N. Foothill Rd., Beverly Hills. *Offices:* 471 Beverly Dr., Beverly Hills; Van Nuys Bldg., Los Angeles.

BOOTH, Hiram Evans, lawyer; *b.* on farm, nr. Postville, Ia., Oct. 25, 1860; *s.* Joseph and Caroline (Bishop) B.; ed. pub. schs. of Ia. and by pvt. tutors; read law with Hon. Frank Shinn, Carson, Ia.; admitted to bar, 1885; *m.* Lillian B. Redhead, of Postville, Ia., May 29, 1889. Editor and mgr. Carson (Ia.) Critic, 1885-87; mem. law firm Shinn & Booth, Carson, 1887-88; in practice at Salt Lake City 1889—; formerly sr. mem. firm Booth, Lee, Badger & Rich. Mem. Territorial Senate of Utah, 1894-96, State Senate, 1896-97; mem. Rep. Exec. Com., 1904-06; U.S. atty., Dist. of Utah, June 26, 1906-Dec. 20, 1913. Judge advocate-gen. with rank of col., Jan. 30, 1909-Jan. 1, 1917. *Home:* 1034 Hi Point, Carthay Center, Los Angeles.

CLARKE, Ernest Perley, editor; *b.* Alna, Me., Dec. 13, 1859; *s.* John P. and Angie (Perkins) C.; prep. edn., Kents Hill (Me.) Sem.; A.B., Wesleyan U., Conn., 1885, A.M., 1888, LL.D., 1925; *m.* Louise M. Harvey (M.D.), of Los Angeles, Calif., July 3, 1898. On U.S. Geol. Survey part of 1885; editor Ontario (Calif.) Record, 1885-94; mng. editor Riverside (Calif.) Daily Press, since 1894. Mem. bd. mgrs. Southern Calif. State Hosp., 1898-1913; mem. Calif. State Bd. of Edn., 1913-26; trustee U. of Southern Calif. since 1916. Represented Calif. at Conference of Governors in 1925. Republican. Methodist. Mem. Phi Beta Kappa. Kiwanian. Author of Six Orations of Paul. Contbr. to Sunset Mag. Overland Monthly, etc. *Home:* Riverside.

NASH, John Henry, master printer; *b.* Woodbridge, Can., Mar. 12, 1871; *s.* John Marvin and Catherine (Cain) N.; ed. high sch., Toronto, Can.; hon. M.A., Mills Coll., 1923; hon. Litt.D., U. of Ore., 1925; *m.* Mary Henrietta Ford, of Oakdale, Calif., Oct. 3, 1889. Came to U. S. 1894, naturalized citizen, 1922. Learned printers' trade in Can.; moved to San Francisco, 1895, and has devoted attention to making fine books. Republican. Mason. *Clubs:* Family, Book Club of Calif.; Caxton (Chicago); Grolier (New York). Frequently called upon to speak upon the finer aspects of printing. *Home:* 1831 San Juan Av., Berkeley. *Office:* John Henry Nash Bldg., 447 Sansome St., San Francisco.

McLACHLAN, James, ex-congressman; *b.* Argyllshire, Scotland, Aug. 1852; *s.* James and Jean (McKellar) M.; came to U.S., 1855; A.B., Hamilton Col., 1878; *m.* Minnie J. Jones, of Cortland, N.Y., Dec. 26, 1887; children—Mrs. Anita Jean Reynolds, Mrs. Gladys Kathrine Towne, Mrs. Marjorie Janet Bissell, James Douglas. Admitted to bar, 1880; practiced at Ithaca, N.Y., 1881-88, Pasadena, Calif., since 1888. Sch. commr.,

Tompkins Co., N.Y., 1877; dist. atty. Los Angeles Co., Calif., 1890; mem. 54th (1895-97) and 57th (1901-03) Congresses, 6th Calif. Dist., and 58th to 61st Congresses (1903-11), 7th Dist. Mem. Nat. Monetary Commn. 1910-11. Republican. *Home:* Pasadena. *Office:* Title Insurance Bldg., Los Angeles.

RUSSELL, Sydney King, writer; *b.* N.Y. City, Nov. 29, 1897; *s.* William Henry and Isabel (King) R.; ed. Choate Sch., Conn., 1908-13; Los Angeles Mil. Acad., 1914-15; U. of Calif., 1916-19; *m.* Carlotta Rydman, of L.A., Jan. 15, 1920; 1 dau., Joyce King. Contbr. of poems, short stories and book reviews to leading periodicals; work represented in many annual anthologies of magazine verse. *Author* (songs) Children of Men: The Song of the Hill: Little Green God: Little Heart of Mine; Journey's End: Song

for Spring: Little Christ Child: Told at Twilight; (verse) The Changing Flame, 1923; Pilgrimages, 1925; The Golden Snare, 1928. Mem S.R. Republican. Christian Scientist. *Clubs* Writers (L.A.), Gables (Santa Monica). *Address:* 9 Laughlin Park, Hollywood.

BOLT, Richard Arthur, physician, surgeon; *b.* St. Louis, Mo., Mar. 12, 1880; *s.* Richard Orchard and Mary Virginia (Belt) B.; Washington U., 1899-1900; A.B., U. of Mich., 1904, M.D., 1906; post-grad. work, Boston Children's Hosp. and Boston Lying-In Hosp., New York Lying-In Hosp.; interne. St. Vincent's Charity Hosp., Cleveland, 1907-08; Gr.P.H., U. of Calif., 1917; grad. fellow Johns Hopkins Sch. of Hygiene and Pub. Health, 1924-25; Dr.P.H. U. of Calif., 1924, Johns Hopkins, 1925; *m.* Rebecca Beatrice French, of San José, Calif., July 21, 1908; children—Elizabeth Rebecca, Richard Henry, Marrion Jane, Robert Bashford. Pathologist and visiting phys., St. Vincent's Charity Hosp., Cleveland, 1907-09; actg. med. dir. Babies' Dispensary and Hosp., Cleveland, 1909-10; med. dir. U.S. Indemnity Coll., Pekin, China, 1911-16; chief Bur. Child Hygiene Cleveland Dept. Health, 1917-18; instr. and asso. in pediatrics, Western Reserve Med. Sch., 1917-20; lecturer, Johns Hopkins U., 1920-25, Johns Hopkins Sch. of Hygiene and Pub. Health, 1923-25, Nat. Catholic Welfare Sch.; asst. prof. child hygiene, U. of Calif., since 1925. Specialist in maternal and infant hygiene, U.S. Children's Bur. since 1924; adviser in child hygiene City Health Dept. and Pub. Schs. (Berkeley) since 1925. Spl. lecturer, U. of Calif. summers since 1920, Stanford, 1923; dir. child welfare div. of Tuberculosis Commn. Am. Red Cross in Italy, 1918-19; dir. Alameda Co. (Calif.) Pub. Health Center, 1919-20; gen. dir. Am. Child Hygiene Assn. and sec.-treas. Nat. Child Health Council 1920-22; med. dir. Am. Child Health Assn., 1923-24; fellow Am. Pub. Health Assn.; mem. A.M.A., Am. Sch. Hygiene Assn., Nat. Conf. Social Work, Am. Child Health Assn., China Med. Missionary Assn., China Polit. Science Assn., Alpha Kappa Kappa, Delta Omega, Sigma Xi, Phi Sigma. Two decorations from Chinese Red Cross for work during Chinese Revolution. Methodist. *Clubs:* University (Washington, D.C.); Faculty (U. of Calif.). Has written extensively on med. and health subjects. *Home:* 3029 Benvenue Av., Berkeley.

HARKER, Ray Clarkson, clergyman; *b.* Leadmine, Wis., Nov. 1, 1866; *s.* William and Maria (Clarkson) H.; A.B., Northwestern U., 1891, A.M., 1894; B.D., Garrett Bibl. Inst., Ill., 1893; D.D., Lawrence Coll., Wis., 1902; *m.* Lulu A. Abernethy, of Spokane, Wash., Aug. 24, 1897; children Bernice, Robert A., Miriam, William C., Rowland R. Ordained M.E. ministry, 1893; pastor 1st Ch., South Chicago, Ill., 1893-98, 1st Ch., Appleton, Wis., 1898-1903; Rogers Park Ch., Chicago, 1903-07, Embury Ch., Freeport, Ill., 1907-12, 1st Ch., Phoenix, Ariz., 1912-18, West Adams Ch., Los Angeles, 1918-24, Grace Ch., Long Beach, 1924-27, First Church, Whittier, Calif., since 1927. Del. Gen. Conference M.E. Ch., Minneapolis, 1912. Mem. nat. council of Nat. Econ. League, 1917-22; mem. Delta Upsilon. Mason, K.T. *Author:* Christian Science, 1908; The Work of the Sunday School, 1911; The Ministry of Nature; Music and Tears, 1912. Dir. Internat. Reform Bur., 1917-21; pres. Union Preachers' Meeting, Los Angeles, 1921. *Home:* Whittier.

LLOYD, Ralph B., oil operator, realtor, banker; *b.* Neosho, Mo., Feb. 28, 1875; *s.* Lewis Marshall and Sarah Elizabeth (Bramel) L.; ed. Neosho Collegiate Inst.; U. of Calif., 1895-99; *m.* Lulu N. Hull, of Los Angeles, Jan. 28, 1904; children — Eleanor

Eliseo, Edna Elizabeth, Ida Hull, Lulu May. Vice-pres. and gen. mgr., in chg. constrn. Portland, Ore., factory, Nat. Tank & Pipe Co., of Los Angeles, 1904-11; since 1911 engaged in development of Ventura Avenue oil fields, L.A.; also pres. Lloyd Corpn., pres., dir. and gen. mgr., Ventura Land & Water Co., dir. Simi Warehouse & Storage Co., all of L.A.; dir. Citizens Bank and Union State Bank, of Portland, Ore., and of Calif. Walnut Growers' Assn. Mem. Amer. Petroleum Inst., Calif. Chamber Mines & Oil, Calif. Development Assn., Calif. Major Highways Co., Citizens' Com. on Parks & Playgrounds (L.A.), Y.M.C.A. (mem. adv. bd., U. of Calif.), Delta Upsilon. Mason. Methodist. *Clubs:* Jonathan, Wilshire Country, University (L.A.); Arlington (Portland). *Home:* 694 S. Hobart Blvd. *Office:* Bank of Italy Bldg., Los Angeles.

CREEL, George, author; *b.* Blackburn, Mo., December 1, 1876; *s.* Henry Clay and Virginia (Fackler) C.; ed. pub. schs.; *m.* Blanche Bates, of Ossining, N.Y., Nov. 28, 1912; children—Frances Virginia, George Bates. Editor Kansas City Independent, 1899-1909 Denver Post, 1909-10, Rocky Mountain News, 1911-13; chmn. Com. on Pub. Information, by appmt. of President Wilson, Apr. 14, 1917-Mar. 1919. Democrat. *Clubs:*

Players (New York); Family, Olympic (San Francisco). *Author:* Quatrains of Christ, 1907; Children in Bondage, 1913; Wilson and the Issues, 1916; Ireland's Fight for Freedom, 1919; How We Advertised America, 1920; The War, the World and Wilson, 1920; Uncle Henry, 1923; The People Next Door 1926; Sons of the Eagle, 1927; Sam Houston, 1928. Contbr. to mags. *Home:* 2761 Divisadero, San Francisco.

McGILLYCUDDY, Valentine Trant O'Connell, surgeon; *b.* Racine, Wis., Feb. 14, 1849; *s.* Daniel and Johanna (Trant) McG.; student U. of Mich., 1866-67; M.D., Detroit (Mich.) Coll. of Medicine, 1869; *m.* Fanny E. Hoyt, of Ionia, Mich., Dec. 19, 1875 (died Oct. 10 1896); *m.* 2d, Julia E. Blanchard, of Fayetteville, Ark.; 1 dau., Valentine Trant. Began practice, Detroit, 1869; lecturer Detroit Coll. Medicine and asst. surgeon hosp., 1869-71; asst. engr. and acting physician U.S. Survey of Great Lakes, 1871-74, transferred to Brit. Am. Boundary Line Survey, 1874; chief engr. U.S. survey and exploration, Black Hills, S.D., 1875-76, transferred to Med. Dept. U.S.A. during Indian outbreak, surgeon U.S. Cav., 1876-79; U.S. Indian agt. in charge Pine Ridge Agency, S.D., 1879-1886; organized mounted police of 50 full-blood Indians, established local Indian courts and restored order in the reservation; surgeon gen. of S.D., 1887-89; asst. adj. gen. of S.D., 1889-98; pres. S.D. State Sch. of Mines, 1893-98; supervising med. insp. for Pacific Coast and Mountain div., Mutual Life Ins. Co. of New York, 1898-1912; moved to Berkeley, Calif., 1912; in charge mountain dist. Calif., Nevada and Utah, for U.S. Pub. Health Service during influenza epidemic, 1918-19; in charge relief expedition on U.S.S. Marblehead sent to Alaska and Aleutian Islands, same epidemic. Pres. Los Verjels Land and Water Co. of Calif. Mem. S.D. State Constl. Conv., 1888 Mem. Assn. Mil. Surgeons of U.S., U.S. Vol. Med. Service Corps, Am. Inst. Mining Engrs., Assn. Vets. of Indian Wars, Mich. U. Alumni Club of Calif. Republican. Episcopalian. Mason. *Address:* Hotel Claremont, Berkeley.

DERLETH, Charles Jr., college dean; *b.* New York, Oct. 2, 1874; *s.* Charles and Annie (Taubert) D.; B.S., Coll. City of New York 1894; C.E., Columbia, 1896; *m.* Emily Bush, of Boulder, Colo., May 19, 1904; children—Charles Edward, Dorothy. Instr. and lecturer, dept. of civ. engring., Columbia, 1896-1901; prof. of civ. engring, U. of Colo., 1901-1903; asso. prof. structural engring., 1903-07, prof. civ. engring and dean Coll. of Civ. Engring., 1907—, U. of Calif. Consulting engr., U. of Calif., Alameda County, San Francisco Civic Center, etc.; chief engr. Carquinez Strait Highway Bridge; consulting engineer Oakland Estuary Tunnel. Mem. American Soc. Civil Engrs., Amer. Soc. Testing Materials, Soc. Promotion Engring. Edn., Seismol. Soc. America, Internat. Assn. Testing Materials, Pacific Assn. Consulting Engrs., Phi Gamma Delta, Phi Beta Kappa, Sigma Xi, Tau Beta Pi. *Clubs:* Bohemian, Engineers' (San Francisco); Claremont Country (Oakland); Mount Diablo Country (Calif.). *Home:* 2834 Webster St., Berkeley.

MASON, Norman Thickstun, attorney; *b.* Rochester, Minn., Mar., 1873; *s.* Darwin N. and Elizabeth (Thickstun) M.; B.A., M.A., Cornell Coll., Mt. Vernon, Ia.; LL.B., U. of Mich.; *m.* Nettie Shoudy, of Deadwood, S.D. Engaged in prac. of law, Deadwood, S.D., with U.S. Congressman E.W. Martin, 1901-21; in pvt. prac. law, Los Angeles, 1921—. Past pres. State Bar Assn. of S.D. Mason (Shriner), Elk. Republican. *Home:* 1634 Spruce St., S. Pasadena. *Office:* Union Bank Bldg., Los Angeles.

ALLEN, Edward Frank, editor, author; *b.* Newark, N.J., June 9, 1885; *s.* Frank R. and Jane (Ayres) A.; ed. pub. and pvt. schs.; *m.* Vera Reed, of New York, Oct. 27, 1915; 1 son, Bruce Reed. Reporter Ontario Repository-Messenger, Canandaigua, N.Y., 1904; began contbg. to New York Times review of books, 1906; mng. editor Bohemian Magazine, 1908; pub. Book News Service, 1909; editor Travel, 1910-14, Lippincott's Magazine, 1914-15, McBride's Magazine, 1915-16, Travel, 1916-17. Literary adviser to Robert M. McBride & Co. Spl. rep. War and Navy Depts. Commns. on Training Camp Activities, 1917-18; editor The National Marine, 1918-19; publicity and literary manager J. B. Bond Lyceum Bur., 1919-1920; editor The National Marine, 1920-21; served as editor Longmans, Green & Co., publishers; Pacific Coast rep. Longmans, Green & Co. and Payson & Clarke, Ltd. *Author:* A Guide to the National Parks of America, 1915; Keeping Our Fighters Fit, 1918. Compiler: King Arthur Stories from Malory (with Lillian O. Stevens), 1908; Red-Letter Days of Samuel Pepys, 1910. Contbr. to The Dial, Outing, Newspaper Feature Service, Scribner's, The Century, Country Life, etc. *Address:* 210 San Benito Way, San Francisco.

BARRY, John Daniel, journalist, author; *b.* Boston, Dec. 31, 1866; A.B. Harvard, 1888. Since graduation devoted to journalism, writing novels and plays and lecturing on social and lit. subjects; wrote daily essay for San Francisco Bulletin, 1910-18, for San Francisco Call, 1918-26; for The News since 1926. *Author:* The Princess Margarethe; The Intriguers; Mademoiselle Blanche; A Daughter of Thespis; The Congressman's Wife; Our Best Society; Intimations (essays); Outlines (short stories); The City of Domes (an illustrated description of the Panama-Pacific Expn.); The Meaning of the Exposition; The Palace of Fine Arts and the French and Italian Pavilions; Reactions (essays); The Dilemma (drama). Contbr. to mags. *Address:* The News, San Francisco.

ATKINSON, Charles Edwin, physician, surgeon; *b.* Fruitland Park, Fla., Dec. 31 1884; *s.* Edwin Lynneus and Elizabeth (Thompson) A.; grad. high sch., Pasadena, Calif., 1903; M.D., U. of Calif. (Southern br), 1907; *m.* Pearl Day, of Los Angeles, Calif., 1910; *m.* 2nd, Lela L. Work, of Banning, Calif., 1925. Resident phys. Los Angeles Co. Hosp., 1907-08; attending phys. and instr. med. clinic Graves Memorial Dispensary, Los Angeles, 1908-12; res. med. staff Pottenger Sanatorium for diseases of throat and lungs Monrovia, Calif., 1913-15; med. dir. Seymour Sanatorium, Banning, Calif., 1919-21; consultant Henderson Sanatorium, 1921-26; owner and med. dir. Southern Sierras Sanatorium. Fellow A.M.A., Calif., State and Riverside Co. med. socs., mem. Nat. Tuberculosis Assn., Trudeau Soc., Assn. for Study of Secretions. Republican. *Author:* Lessons on Tuberculosis and Consumption, 1922. *Home:* Banning, Calif.

PINKERTON, Roy David, editor; *b.* Crookston, Minn., June 28, 1885; *s.* Henry David and Hattie May (Newton) P.; A.B. from University of Washington, 1911; *m.* Flora Hartman, of Bozeman, Mont., Aug. 21, 1912; children—Roy Hartman, Robert Newton; *m.* 2nd, Airdrie Kincaid, May 16, 1923; 1 dau., Airdrie Paula. Reporter Tacoma Times, 1905; reporter, and later assistant city editor The Ledger, Tacoma; copy reader Los Angeles Tribune, 1911; sub-editor Los Angeles Express, 1912; city editor The Sun, Seattle, 1913; city editor The Seattle Star, 1914; editor The Times, Tacoma, 1915-21; editor The Star, Seattle, 1921-23; asso. editor The Press, Cleveland, O., 1924; editor The Sun, San Diego, Calif., 1925; founded Ventura County Star, June 15, 1925, and editor and publisher same since June 15, 1925; pres. Ventura County Star, Inc. Mem. Sigma Alpha Epsilon, Sigma Delta Chi, Southern Calif. Editorial Assn. *Clubs:* Pierpont Beach & Country, University (Ventura). *Home:* Ventura.

ADAMS, Edward Francis, editorial writer (retired); *b.* Augusta, Me., Dec. 30, 1839; *s.* Thomas (D.D.) and Catherine (Lyman) A.; Western Reserve Coll., 1860; *m.* Roah Elmira Shattuck, Jan. 30, 1860 (died 1866) 1 son, Edward Thomas; *m.* 2d, Delia Ray Cooper, of Hillsdale, Mich., Dec. 25, 1868 (died 1918); children—Evangeline (widow of Dr. A. Spozio), Katherine (widow of John H. Hicks), Marion, Wm., Frank. Pvt. 41st Ohio Inf., Civil War. Active for many yrs. in promoting co-operation in econ. and civic lines; editorial writer San Francisco Chronicle on econ., financial and agrl. topics. Pres. or v.p. Commonwealth Club of Calif. for its first 10 yrs. Presbyn. *Author:* The Modern Farmer, 1899; Critique of Socialism, 1905; Inhumanity of Socialism, 1913. Occasional contbr. to mags. *Home:* 954 Ashbury St., San Francisco.

WILL, Arthur Percival, lawyer; *b.* Walter's Falls, Ont., Can., Jan. 11, 1868; *s.* Rev. Phineas Drake and Caroline Annie (Collins) W.; ed. collegiate insts., Brantford, Ont., and Toronto; LL.B., U. of Mich., 1891, LL.M., 1892; *m.* Flora Maude Quigley, of Grand Rapids, Mich., 1895; children — Arthur Joseph, Percival Drake. Spl. lecturer, law dept., U. of Minn., 1895-96; removed to New York, 1901; associated with J. C. McReynolds (now justice Supreme Court of U.S.), 1908-09, in prosecution of cases brought by U.S. under anti-trust law; asst. gen. counsel N.Y. Life Ins. Co., 1909; editor-in-chief Standard Ency. of Procedure, 1910-13; prof. law, U. of Southern Calif., 1910—. Chmn. exec. com. Prog. Party, Los Angeles Co., 1912-13; chief Calif. Legislative Counsel Bur., 1914-20; federal dir. for Calif. of U.S. Pub. Service Reserve during World War; sec. legislative com. to investigate education, 1919-20; referee Superior Court, 1920—. *Clubs:* Masonic, Pasadena Golf. Editor: Cooley's Elements of Torts, 1895; Circumstantial Evidence, 1896; Will's Gould on Pleading, 1909. *Home:* Altadena, Calif. *Office:* Court House, Los Angeles.

DAVIS, Harry Orville, editor; *b.* Cadiz, O., July 15, 1877; *s.* John R. and Minta (Fisher) D.; ed. pub. schs., Chicago; *m.* Laura Pearl Davies, of Chicago, July 3, 1902; children Ruth Eleanor, Richard Orville, Elizabeth, John George. Dir. gen. Panama Calif. Expn., San Diego, Calif., Apr. 1913-Aug. 1915 (resigned); built and operated the expn.; v.p. and gen. mgr. Universal Film Mfg. Co., 1915-17, Triangle Film Corpn., 1917-18; editor Ladies' Home Jour., Jan.-Apr., 1920; was in gen. management Hearst Corpns. from Nov. 1922; now retired. Republican. Mason. *Clubs:* Franklin Inn (Phila.); Commercial, Biltmore Country (L.A.), Hollywood Country; The Gables (Santa Monica). *Address:* P.O. Box X, San Fernando.

"JOLSON, Albert" (Asa Yoelson), actor, *b.* Washington, D.C., May 26, 1886; *m.* Alma Osborne Carlton (divorced); *m.* 2nd, Ruby Keeler, of N.Y. City, 1928; first appeared on stage as mem. of a mob in "The Children of the Ghetto," at Herald Sq. Theatre, New York, Oct. 16, 1899; traveled with circuses, Dockstader's Minstrels, and appeared in vaudeville; played as Erastus Sparkler in "La Belle Paree," at Winter Garden, New York, 1911, later in "Vera Violetta," "The Honeymoon Express," "Robinson Crusoe, Jr.," "Sinbad," "Big Boy," etc. An outstanding star in motion pictures

since 1927. Pictures: "The Jazz Singer," "The Singing Fool." *Clubs:* Friars, Elks. Mason. Bus. rep., Lou Schreiber. *Address:* Warner Bros. Studio, Hollywood.

BRAINERD, Henry Green, neuropsychiatrist; *b.* Londonderry, N.H., May 23, 1852; *s.* Timothy G. and Lucinda R. (Dewey) B.; A.B., Dartmouth, 1874; student Med. Dept. State U. of Ia.; M.D., Rush Med. Coll., Chicago, 1878; post-grad. work in New York and London, Eng.; *m.* Alma Loomis, of Manchester, Ia., 1879 (died 1882); *m.* 2nd, Fannie Howard, of Chicago, 1887 (died 1919); children — Henry Howard, Fred Lindley. Asst. supt. Ia. Hosp. for Insane, 1878-86; prof. mental and nervous diseases, Med. Dept. U. of Southern Calif., 1886-1911, dean of faculty, 1889-1902; organized dental dept. same univ., 1896, and was dean until 1899; supt. Los Angeles General Hosp., 1888-92; chmn. of state commn., Calif., to locate and build hosp. for insane, at Norwalk, and was mem. bd. mgrs.; mem. bd. dirs. Pacific Mut. Life Ins. Co.; v.p. Southern Calif. Sanitarium for Nervous Diseases. Mem. A.M.A., Am. Congress of Internal Medicine, Am. Coll. Physicians, So. Calif. Med. Soc., Med. Soc. State of Calif. (pres. 1922-23), Los Angeles Neurol. and Psychiatric Soc., Los Angeles County Med. Soc. (ex-pres.), Clin. and Pathol. Soc. (ex-pres.), Alpha Delta Phi. Republican. Conglist. *Clubs:* University (ex-pres.), Artland. Contbr. numerous papers in med. publs. *Home:* 1661 Wilshire Boul. *Office:* 910 Pacific Mutual Bldg., Los Angeles.

FORBES, Frederick Faber, newspaper man; *b.* Wilkes-Barre, Pa., March 17, 1871; *s.* John J. and Anna (Kelly) F.; ed. pub. and pvt. schs. in Pa.; *m.* Anna Emily Moon, of Carbondale, Pa., Jan. 27, 1892. Read law with Judge James J. O'Neill, of Lackawanna County (Pa.). Editor Scranton (Pa.) Republican, 1900; asst. mng. editor Philadelphia North American, 1905, chief editorial writer, 1912, mng. editor, 1913, directing editor, 1925; joined editorial staff of The Chronicle, San Francisco (Calif.), 1926. *Home:* Berkeley, Calif. *Office:* The Chronicle, San Francisco.

LINEBERGER, Walter Franklin, congressman; *b.* Hardeman Co., Tenn., July 20, 1883; *s.* John Henry and Lucy (Aynesworth) L.; student Agrl. and Mech. Coll., Tex.; *m.* Florence Elizabeth Hite, of Columbus, O., June 16, 1909; children — Florence Elizabeth, Walter Franklin, Janet Hite, Anne Lorraine. Engaged in mining and agr. in Mexico 9 yrs.; settled at Long Beach, Calif., 1911; pres. Guarantee Bond & Mortgage Co.; sr. mem. firms Lineberger Bros., and Lineberger, Hite & Lineberger; mem. 67th-69th Congresses (1921-27), 9th Calif. Dist. Enlisted in U.S.A.; served in France with engring. units of 1st, 32d and 40th combat divs.; wounded in action; returned to U.S., Apr. 1919, and hon. discharged. Republican. Conglist. Mem. Am. Soc. C.E., S.R. Mason (32°). *Home:* Long Beach.

STOCK, Laurence Jay, banker; *b.* nr. Lapeer, Mich., Mar. 29, 1897; *s.* Joseph and Mary (Stacy) S.; ed. U. of Detroit Night Sch., 1917-18; law student U. of Mont., 1922; LL.B., Night Sch., Loyola U., Los Angeles, 1927, J.D., 1928. Now mgr. L.A. Commercial Nat. office of Bank of Italy, L.A. Elk, K.C. Independent Democrat. Roman Catholic. *Clubs:* Commercial of S. Calif. (L.A.), Country (San Gabriel), Casa del Mar (Santa Monica). *Home:* Commercial Club of S. Calif. *Office:* 901 S. Main St., Los Angeles.

BARROW, John Vincent, clinician; *b.* Campbell Hill, Ill., Sept. 13, 1877; *s.* Andrew Jackson and Nancy (Musgrave) B.; grad. Ill. State Normal Sch., Carbondale, 1901; S.B., U. of Chicago, 1909; M.D., Rush Med. Coll., 1911; *m.* Dolores Machado, of Los Angeles, Sept. 27, 1903; children—John Vincent, Carlos William. Govt. service in Philippines, 6 yrs.; interne Los Angeles Gen. Hosp., 1912;

attending phys. same, since 1912, also now chief of med. staff and mem. bd. dirs.; mem. staff Calif. Luth. Hosp. Fellow A.M.A., Am. Soc. Tropical Medicine; mem. Calif. State Med. Soc., Los Angeles Co. Med. Assn. (ex-pres.), Los Angeles Clin. and Pathol. Soc., Southern Calif. Med. Soc., Phi Chi (Rho chapter). Republican. *Clubs:* Lions, Southern Calif. Athletic and Country, Surf and Sand, Edgewater, Riviera. Spl. clinical and laboratory research on human intestinal protozoa; has written and published many articles. *Home:* 142 S. Windsor Blvd. *Office:* Westlake Professional Bldg., Los Angeles.

TEMPLE, Walter Paul, capitalist; *b.* Merced ranch, Old Mission, Calif., June 7, 1869; *s.* Francis Pliny Fisk and Antonia Margarita (Workman) T.; nephew of John T., founder of the family in Calif., 1826, and builder Temple Block, Los Angeles; ed. Temple Sch., St. Vincents Coll. and business coll.; *m.* Laura Gonzales, of Old Mission, Nov. 28, 1903. Prop. La Puente ranch; announced discovery of Montebello oil fields; lessor oil lands and producer of petroleum; pres. Temple Holding Co.; dir. Talbert Oil Co., San Gabriel Bank; prop. Temple Theatre, Alhambra, Calif. Elk. *Club:* San Gabriel Country. Active in erecting monuments to notable events in San Gabriel Valley, founding hist. collections, etc. *Home:* Alhambra, Calif. *Office:* Title Ins. Bldg., Los Angeles.

CHAPLIN, William Edwards, editor; *b.* Omaha, Neb., Feb. 25, 1860; *s.* Edwards Hastings and Helen Constance (Stillman) C.; ed. pub. schs.; *m.* Erminnie May Ralston, of Clarks, Neb., Feb. 14, 1882; children—Thomas Edwards, Mazie. Associated with "Bill" Nye in publ. of Laramie Daily Boomerang and owner of half interest in the paper after Nye left Wyo.; founder, 1890, Laramie Republican, and its editor until 1920. Mem. City Council, Laramie, 1885-89; mayor of Laramie, 1894; register U.S. Land Office, Cheyenne, Wyo., 1898-1915; sec. of state of Wyo., term 1919-23. Republican. Served 20 yrs. as rep. Grand Lodge K. of P. to Supreme Lodge. *Clubs:* Cheyenne Country, Young Men's Literary. *Home:* Centennial, Wyo.; (winter) 801 Molino Ave., Long Beach, Calif.

TELLER, Philip Shepheard, ex-shipping bd. commr.; *b.* San Francisco, Calif., Jan. 14, 1861; *s.* John de Peyster and Sarah Jane (Shepheard) T.; ed. pub. and high schs.; *m.* Annie Cora Newman, of San Francisco, Sept. 18, 1886 (died Mar. 11, 1922); 1 dau., Alice Teller (Mrs. L. R. Weinmann). Served as shipping clk., salesman and traveling man; organized firm of Norton, Teller & Co., wholesale grocery and provisions, 1888; retired 1924; apptd. commr. U.S. Shipping Bd. Jan. 14, 1926; dir. Bank of Alameda. Chmn. Rep. State Central Com., Calif., 1909. Mem. exec. com. Boy Scouts of America, San Francisco Council; v.p. Panama-Pacific Preservation League; pres. Masonic Hall Assn., Alameda, Calif. Episcopalian. Mason (Shriner). *Clubs:* San Francisco Commercial (pres. 3 terms); Racquet, Arts (Washington). *Home:* Alameda, Calif.

ROOK, Charles Alexander, journalist; *b.* Pittsburgh, Aug. 11, 1861; *s.* Alexander W. and Harriet L. (Beck) R.; ed. Ayers Latin Sch. and Western U. of Pa. (now U. of Pittsburgh); *m.* Anna B. Wilson, of Pittsburgh, Sept. 9, 1884. Connected with Pittsburgh Dispatch, 1880—; sec., 1888-96, treas., 1896-1902, pres. and editor-in-chief same, 1902-23; dir. Dept. Pub. Safety, Pittsburgh, 1923-26. Dir., mem. exec. com. Associated Press. On staff Gov. Stuart, with rank of lt. col., 1907; apptd. on staff of Gov. Brumbaugh, 1915; mem. bd. inspectors Western Penitentiary, Pa.; mem. State Prison Labor Commn., 1915—; del.-at-large Rep. Nat. Conv., 1908. Apptd. by Pres. Taft E. E. and M. P. at One Hundredth Anniversary of Independence of U.S. of Mex., 1910; del. Nat. Rivers and Harbors Congress, 1907-23; del. Conf. on Conservation, The White House, 1908; del. Rep. Nat. Conv., 1920. Trustee Newsboys' Home, etc. Episcopalian. *Clubs:* Pa. Soc. (New York), Duquesne, Pittsburgh Athletic. *Home:* The Ruskin, Pittsburgh, Pa.; (winter) La Cañada, Calif. (P.O. Box 474, R.F.D. 4), Pasadena.

PHILLIPS, Lee Allen, insurance official; *b.* Ashton, Ill., Aug. 24, 1871; *s.* Milton E. and Maggie E. (Wetzel) P.; A.B., Southwest Coll., Winfield, Kan., 1892, M.A., 1895; student Kansas U. Law Sch., 1893; LL.B., De Pauw U., Greencastle, Ind., 1894; *m.* Catherine Coffin, of Winfield, 1895; children—Lucile (Mrs. Morrison), Katherine (Mrs. Rollins). Prac. law, 1894-1902; engaged land reclamation San Joaquin Valley, 1902-07; asso. counsel, 1907-10, vice-pres., 1910-24, exec. vice-pres., 1924—, Pacific Mutual Life Ins. Co., Los Angeles; organized Calif. Delta Farms, 1912, Pioneer Securities Corpn., 1917, Pacific Finance Corpn., 1919, Pacific Indemnity Corpn., 1926, Central Bus. Properties, 1926, Pacific Amer. Fire Ins. Co., 1928, and is now pres. and dir. of each; organ. Consol. Steel Corpn., 1928, and now chmn. of bd. and dir.; vice-pres. and dir. Gladding, McBean & Co., since re-organ., 1924; dir. S. Calif. Tel. Co., Security-First Nat. Bank of L.A., Calif. Trust Co.,

Title Ins. & Trust Co. Republican. *Clubs:* Jonathan, California, L.A. Athletic, University, L.A. Country, Wilshire Country (L.A.); Midwick Country (Pasadena), Calif. Yacht (San Pedro), Beach (Santa Monica), Westport Beach (Venice), Flintridge Country; Bohemian (San Francisco). *Home:* 4 Berkeley Sq. *Office:* 501 W. 6th St., Los Angeles.

COLE, Okey K. Jr., banker; *b* Parkersburg, W.Va., Oct. 10, 1891; *s.* Okey K. and Jessie Newport (Gilbert) C.; ed. Grinnell (Ia.) Acad., 1907-10; Grinnell Coll., 1910-12; *m.* Mabel H. Berge, of Minneapolis, Minn., Mar. 5, 1919; 1 dau., Mary Ann. With Southern Land & Investment Co., Chicago, 1912-13; Western Elec. Co., Chicago, 1913-15; employed by German Amer. Nat. Bank, Redfield, S.D., 1915-17; with Cen. Mfg. Dist. Bank, Chicago, Jan.-Sept. 1917; with Bank of Italy, Hollywood branch, 1920—, now mgr. same. Pvt. U.S.A. Sept. 1917-May 1918; commd. 2nd lieut. 33rd Div. A.E.F., Sept. 1918; wounded during Meuse-Argonne offensive; disch. Feb. 1920. Mem. S.R. Republican. Protestant Catholic. *Clubs:* Kiwanis, Lakeside Golf (Hollywood).

Home: 333 S. Citrus Ave., Los Angeles. *Office:* 6436 Hollywood Blvd., Hollywood.

GIFFORD, Orrin Philip, clergyman; *b.* Montague, Mass., Apr. 15, 1847; *s.* P. R. and Parthenia (Perkins) G.; A.B., Brown U., 1874; grad Rochester Theol. Sem., 1877; D.D., U. of Rochester, 1896; *m.* Florence N Lamson, of Shelburne Falls, Mass., June 26, 1877; children—Flora, Mary (Mrs. Geo. Rolfe), Orrin Philip, Paul Samson. Ordained Bapt. ministry, 1877; pastor successively Pittsfield, Mass.; Warren Ave. Ch., Boston, Brookline, Mass., Chicago, Del. Ave. Ch., Buffalo, and Brookline, Mass., until 1918 (emeritus); moved to Pasadena, Calif., 1921. Republican. *Author:* Sermons, 1880, 1925, 26. *Home* 770 N. Chester Ave., Pasadena.

WIRT, Loyal Lincoln, clergyman, publicist; *b.* Lamont, Mich., May 3, 1863; *s.* David and Sarah Osborne (Potter) W.; prep. edn., high sch., Plymouth, Wis.; student Jamestown (N.D.) Coll., 1886-87; B.D., Pacific Theol. Sem., Oakland, Calif., 1890; Sc.D., Armour Inst. Tech., Chicago, 1912; D.D., Pacific Sch. of Religion, 1925; *m.* Harriet Eliot Benton, of Oakland, Oct. 6, 1890; children—Joseph Benton, George Boynton (dec.), Williston, Monica Alexandra, Lincoln Brown, Sherwood Eliot. Ordained Congl. ministry, 1890; Calif. state supt. Congl. S.S. and Pub. Soc., 1890-98; territorial supt. Alaska Missions, 1898-1900; U.S. commr. of edn., Alaska, 1900; pastor Wharf St. Congl. Ch., Brisbane, Australia, 1901-07, Harrow, Eng., 1908; asso. pastor First Ch., Oakland, Calif., 1909-12; lecturing and writing, 1913-17; with Am. Red Cross, title of capt., 1917-18; with Near East Relief service, 1918-24; western sec. Nat. Council for Prevention of War since 1924. Established first hosp. at Nome, Alaska, 1899, and first pub. sch. north of the Yukon River; first white man to cross Alaska in winter—1200 miles, Cape Prince of Wales to Pacific Ocean—to secure doctors, nurses and food, 1899, to relieve starvation, first gold rush to Cape Nome; organized internat. movement for relief of war orphans and refugees in Near East, and established branches in Hawaii, Japan, China, Philippines, Australia and New Zealand, and had charge of first shipload of food and clothing from Australia to Constantinople; raised over $2,000,000 for post-war relief. Fellow Royal Geog. Soc.; mem. American Acad. Polit. and Social Science. Decorated Near East Relief Service medal. Republican. Mason. *Club:* Commonwealth (San Francisco). *Home:* 900 Shattuck Ave., Berkeley. *Office:* 449 Phelan Bldg., San Francisco.

SPITZ, Samuel, scientist, engr., inventor; *b.* Philadelphia, Feb. 4, 1885; *s.* John and Julia Spitz; E.E., Franklin Inst., 1904; post grad., U. of Calif., 1913; B.Sc., Amer. Tech. U., Chicago, 1917; *m.* Sadie Wolfe, of Phila., Apr. 30, 1907; 1 dau., Frances. Employed by William Cramp Shipbldg. Corpn., Phila.; later supt. Jackson Iron Works, Chicago; engaged in experimental research work Mare Island (Calif.) Navy Yard, 1909-12; was pres. Wireless Spitzascope Co., Oakland, and pres. Spitz Elec. Laboratories, Oakland; organizer, and now pres. and dir. Calif. Petroleum Developing Co., locaters of oil bearing properties, Los Angeles; also dir. Nat. Elec. Corpn., San Francisco. Author several articles on sound vibrations. Inventor: Marimeter (marine depth sounding device for charting ocean floors and locating submerged navigation impediments); petrolometer (device for locating oil pools). Vol. worker U.S. Shipping Bd. and lt. comdr. convoy service, World War. Fellow Amer. Geog. Soc.; mem. Nat. Assn. Inventors (ex-pres.), Amer. Reforestration Assn., Amer. Chemical Soc., Amer. Tech. Soc., Army & Navy Ordnance Assn., Franklin Inst. of Phila., Old Guards of Pa. Elk. *Clubs:* Breakers (Santa Monica), Rainbow Angling (Redlands), Engineers' (Phila.). *Home:* Tremaine and Country Club Dr. *Office:* Associated Realty Bldg., Los Angeles.

LEHAN, Frank, attorney; *b.* Florence, Ky., Mar. 13, 1876; *s.* John and Emma (Welborn) L.; A.B., Bethel Coll., Russellville, Ky., 1896; J.D., U. of S. Calif., 1922; *m.* Mabel Welborn, of Nashville, Tenn., July 20, 1920; children—Betty Emma, Frank Welborn. Railroad telegrapher, train dispatcher, trainmaster, supt. of transpor-

tation, 1896-1906; pres. and dir. Amer. Ry. Bur., 1906-20; engaged in law practice, Los Angeles, 1921—. *Author:* Lehan on Receiverships. Mem. L.A. Co. Bar Assn., Municipal League. Mason (K.T., Shriner), Elk, Moose. Republican. Conglist. *Clubs:* S. Calif. Athletic & Country, City (L.A.); Calif. Country (Culver City), Surf & Sand (Hermosa Beach), Ill. Athletic (Chicago). *Home:* 2425 6th Ave. *Office:* Subway Terminal Bldg., Los Angeles.

DOLLARD, Frank C., merchant; *b.* San Francisco, Feb. 27, 1899; *s.* Capt. John Andrew and Mary (Kerwin) D.; ed. pub. schs., S.F., 1906-15; *m.* Agatha G. Drew, of S.F., Mar. 1, 1923; 1 son, Frank D. With Wells Fargo Nev. Nat. Bank, S.F., 1916-17; with Mercantile Nat. Bank, S.F., 1917-18; engaged in agr., Cupertino, Calif., 1919-20; engaged in stock raising, Ripon, Calif., 1920-22; with Mercantile Trust Co., S.F., 1922-24; owner

Frank C. Dollard Co., merchants, Los Angeles, 1924; pres., gen. mgr. and dir. Vick-Far Corpn., distributors carbon papers, etc., L.A., 1924—; gen. mgr. Benson-Crozier Co., Oakland, 1928—; retail sales mgr. Pac. Carbon & Ribbon Mfg. Co., S.F., 1928—; gen. mgr. Grand Prize Paper Co., S.F., 1927. Enlisted U.S.A. World War. Mem. Grand Prize Carbon & Ribbon Dealers' Assn. of U.S. and Can. (pres.), Carbon & Ribbon Dealers' Assn. of N. Calif. (dir.), Western Art Inst. Republican. Catholic. *Home:* 1233 Dorothy Dr., Glendale. *Office:* 406 S. Main St., Los Angeles.

LOOMIS, Francis Butler, diplomatist, international law, foreign trade adviser; *b.* Marietta, O., July 27, 1861; *s.* Judge William B. and Frances (Wheeler) L.; A.B., Marietta Coll., 1883; joined staff of New York Tribune; *m.* Elizabeth M. Mast, of Springfield, O., Apr. 29, 1897; children—Francis Butler, Florence Isabel. State librarian of Ohio, 1885-87; Washington corr., 1887-90; U.S. consul at St. Etiénne, France, 1890-93; editor-in-chief Cincinnati Daily Tribune, 1893-96; E.E. and M.P. to Venezuela, 1897-1901, to Portugal, 1901-02; asst. sec. of state, 1902; apptd. Sec. of State *ad interim,* July 2, 1905. Republican. Active in movement for building up Am. commerce in S. America; arranged for parcels post conv.; opened negotiations for extradition and reciprocity treaties; made trip up Orinoco River on U.S. man-of-war "Wilmington," 1898, for purpose of seeking opportunities for development of Am. trade. Spl. ambassador to France to receive remains of John Paul Jones, June 23, 1905; apptd., 1908, spl. E.E. to Japan and commr. gen. to Tokio Expn.; U.S. commr. gen. to Turin Expn., 1912; del. U.S. Govt. to Internat. Expn. Congress, Berlin, 1912; charter mem. Am. Red Cross. Pres. Japan Soc. of America, Italy-America Soc. Grand Officer Legion of Honor, France, 1904; Order of Sacred Treasure, first class, Japan, 1909; Order of Crown of Italy, first class, 1912; Order of the Bust of Bolivar, first class, Venezuela. *Clubs:* Metropolitan (Washington); Burlingame Country; Pacific Union (San Francisco). *Home:* 325 Chapin Lane, Burlingame. *Office:* 225 Bush St., San Francisco.

MERRITT, Hulett Clinton, financier; *b.* Duluth, Minn., Aug. 17, 1872; *s.* Lewis J. and Eunice Annette (Wood) M.; ed. pub. and high schs., grad. from business coll.; *m.* at Duluth, Rosaline Calistine Olliver, Saginaw, Mich., July 13, 1892. At 16 engaged in real estate business in Duluth; with father obtained large interests in iron mines, and led in building the Duluth, Missabe & Northern Ry., and organizing Lake Superior Consolidated Iron Mines (Merritt-Rockefeller syndicate), of which was a dir. at 21; sold interests in mines and ry. to U.S. Steel Corpn. in Apr. 1901, in which is one of the largest stockholders; pres. and treas. United Electric, Gas & Power Co., controlling gas and electric light and power plants in many towns of Southern Calif.; pres. and treas. Santa Barbara Consolidated Ry. Co., Merritt Banking & Mercantile Co., Itasca Mercantile Co. of Minn., The Pacific Co. (financial corpn.), The Missabe Co., The Wolvin Bldg. Co., Duluth, Minn.; pres. Spring Street Co., San Pedro & Terminal Gas, Electric & Power Co., Long Beach, Alamitos Gas, Electric & Power Co., The Hill Street Co., Merritt Bldg. Co., Merritt Bond Syndicate (Calif.), Tagus Ranch Co., Pacific Securities Co., Pacific States Corpn.; v.p. West Adams Heights Co.; dir. North Star Iron Co. (Great Northern iron ore properties), Iron Range Electric Telephone Co.; chmn. bd. Merritt & Co., bankers, Merritt Manor Co., Merritt City Corpn., Mfrs.' Finance Corpn., Lawyers Finance Corpn., Merritt Syndicate, Merritt Farms, Merritt Orchards, etc. *Clubs:* Congressional Country (Washington, D. C.); California, Calif. Yacht (Los Angeles); Pasadena Athletic & Country, Annandale Golf, Bolsa Chica Gun (Pasadena). *Homes:* Pasadena, Calif., and "Merritt Manor," Tulare, Calif.; (summer) Duluth, Minn. *Office:* Merritt Bldg., Los Angeles.

DAHLMAN, Homer Augustus, dentist; *b.* Sheldon, Ia., Sept. 27, 1895; *s.* John Edward and Martha (Taylor) D.; ed. Chico (Calif.) State Teachers Coll., 1915-17; D.D.S., U. of Calif., 1923; *m.* Loreen Johnson, of Chico, June 15, 1924. Engaged in prac. of dentistry, Los Angeles, 1923—. Mem. 2nd Inf., Calif. N.G., 4 yrs. (6 mos. service Mex. border, 1916); mem. band, 62nd Inf., and later commd. in 13th Inf.; conductor Port of Embarkation band, Hoboken, N.J., regular U.S.A., World War. Mem. Amer., S. Calif., and L.A. dental socs., Xi Psi Phi. Republican. Methodist. *Clubs:* University, Uplifters', Cosmopolitan, Luncheon, Jr. Republican (L.A.). *Home:* 141½ N. Sycamore Ave. *Office:* 523 W. 6th St., Los Angeles.

MARTIN, George Henry, physician; *b.* Lawrence, Mass., Mar. 31, 1859; *s.* John and Kate (Currier) M.; grad. med. sch., Boston U., 1881; N.Y. Post Grad. Mem. Sch., 1888; *m.* Eleanor Frances Robinson, of N.Y. City and San Francisco, Dec. 15, 1891. Druggist Nat. Mil. Home for Disabled Vol. Soldiers, Hampton, Va., 1878-79, and same, Milwaukee, Wis., 1879; prac. med., San Francisco, 1881-82; Honolulu, T.H., 1882-87, S.F., 1888-1915; prof. nervous and mental diseases, Hahnemann Hosp. Coll., S.F., 1888-96; sponsor of law to curtail courses of study in Calif. pub. schs., 1897; prac. med., Pasadena, 1916—. Surgeon (with rank of capt.), land forces, Hawaiian Kingdom, 1897. *Author:* Martin's Manual of Nervous Diseases (pub. 1896); many papers for med. jours. Mem. Amer. Inst. of Homoeopathy; past pres. of Calif. State, L.A. Co. and S.F. Co. Homœ. med. socs.; Nat. Geog. Soc. Democrat. Protestant. *Club:* University (Pasadena). *Home:* 250 S. Orange Grove Ave. *Office:* Citizens' Savs. Bank Bldg., Pasadena.

BENELL, John A., industrial, financial engr.; *b.* Gosport, Ind., Apr. 12, 1879; *s.* Elias B. and Jane (Stine) B.; ed. schs. and colls. in Ind.; *m.* Georgia R. Hanch, of Indianapolis, 1909; 1 son, John Thomas. Engaged in commercial agency work for Pa. R.R., C.R.I. & P. Ry., and C. & A. R.R.; later mfrs.' agent for various lines of auto. parts; asst. gen. mgr., Haynes Auto. Co. (organizing U.S. distributing agencies and finance cos.); made survey of U.S. relative to distribution and financing of autos.; engaged as financial and industrial engr., organizing holding cos. and invmt. trusts in Calif., 1919—; also pres., dir. and gen. mgr. Crystal Silica Sand Co., Los Angeles. Asst. censor officer, U.S.A. Signal Corps, Span-Amer. War. Author of papers on finance, invmnt. trusts and holding cos.; tech. papers on financial and mechanical industrial operations and natural resources. Mem. Mfrs. and Industries Com. of L.A. Mason (Shriner). Republican. Protestant. *Clubs:* City, S. Calif. Athletic, L.A. Athletic (L.A.); Casa del Mar (Santa Monica). *Home:* 611 N. Canon Dr., Beverly Hills. *Office:* 716 E. 60th St., Los Angeles.

WELDON, William R., invmt. banker; *b.* Freeport, Ill., Apr. 5, 1864; *s.* Salmon R. and Hannah L. (Gorham) W.; ed. pub. schs., Santa Barbara, Calif.; *m.* Grace E. Griswald, of Alameda, Calif., Apr. 4, 1889; children—Hugh J., Herbert S., M. Wallace, William M., Roger J., Lorin G., Ralph (dec.). Stock raiser, Ventura Co., Calif., 1884-96; sec. Channel Commercial Co., whsle. grocers, 1897-1918, pres. 1918-27; now engaged in invmt. banking, Los Angeles; ex-pres. South Pasadena bd. of edn.; trustee Pomona Coll., Claremont, Calif. Mem. Soc. of Mayflower Descendants, S.R. Republican. Conglist. *Clubs:* L.A. Athletic; Oneonta (S. Pasadena), Los Serranos (Chino, Calif.). *Home:* 2055 Fletcher Ave., South Pasadena. *Office:* 111 N. 7th St., Los Angeles.

WHITE, Theodore Harrison, writer, educator; *b.* Kingstown, Jamaica, Feb. 9, 1875; *s.* Nicholas and Dortha (Higgans) W.; ed. under pvt. tutor in Philadelphia, until 1885; student Phila. pub. schs. 1885-94; pvt. study psychology, 23 yrs., and of drugless therapeutics, 20 yrs.; *m.* Lillian Hendrick, of Phila., in June, 1909. Traveled through U.S., 1909-11; engaged in pub. and pvt. teaching of subjects pertaining to science of the mind, 1911—; founder and pres. White Inst. of Sciences, Los Angeles; owner Theodore White Co., mfrs. perfumes and novelties; chmn. adv. bd., Broadway & Manchester branch, Bank of Italy, L.A. *Author:* A Trip to the Temple of the Mind. Mem. Broadway & Manchester Bus. Men's Assn. Mason (K.T., Shriner; life mem. blue lodge). Republican. *Home:* 203 W. Manchester Ave. *Office:* 8666 S. Broadway, Los Angeles.

WREN, Charles F., transportation official; *b.* Bethany, Mo., Oct. 18, 1885; *s.* Robert H. and Ella M. (Schaeffer) W.; ed. pub. schs., Bethany; *m.* Stella T. Purcell, of Tucson, Ariz., June, 1907; children—Charles F. Jr., Gladys I., Alsacia M., Donald C. Engaged in motor and air transportation and motor stage equipment mfg., hdqrs. Los Angeles, 1916—; pres. and dir. Pickwick Corpn. and of

Pickwick Stages System; pres. Pickwick Airways; also pres. and dir. Pickwick Stages Corpn., Union Auto Transportation Co., West Coast Transit Co. and Auto Transit Co.; pres. Automobile Underwriters; vice-pres. Pickwick Greyhound Lines. Mem. Motor Carriers' Assn. (vice-pres.). Republican. Methodist. *Clubs:* Jonathan, Commercial (L.A.); Calif. Yacht (San Pedro), Catalina Yacht (Avalon). Home: 4121 Wilshire Blvd. *Office:* 1725 E. 7th St., Los Angeles.

GAGE, Arthur Harrison, banker; *b.* Lowell, Mass., Sept. 8, 1892; *s.* George Holden and Blanche Harriet (Graves) G.; ed. pub. schs., Pasadena, Calif.; received standard certificate, Amer. Inst. of Banking, 1918; *m.* Evelyn Beatrice Foss, of Pasadena, Sept. 26, 1917; children—Robert Arthur, Doris Evelyn, Mildred Lucille. Various positions from clerk to cashier State Bank of Pasadena; now asst. cashier and mgr. Fair Oaks Ave. Branch, Pasadena Nat. Bank (which merged with former institution). Republican. Protestant (asst. supt. and sec.-treas., 1st Congl. Ch. sch., Pasadena). Mem. Amer. Philatelic Soc. *Home:* 582 N. El Molino Ave. *Office:* 1312 N. Fair Oaks Ave., Pasadena.

SMITH, Paul Jordan, author; *b.* Wytheville, Va., Apr. 19, 1885; *s.* Rev. J. Wesley and Lucy (Jordan) S.; student Emory and Henry Coll., 1903-04; B.A., U. of Chattanooga, 1906; studied Lombard Coll., Galesburg, Ill., 1907-08, U. of Chicago, 1912, U. of Calif., 1914-15; *m.* Sarah Bixby, of Claremont, Calif., Mar. 30, 1916; children—Isabel Jordan, Wilbur Jordan, Ralph Wendell. Instr. in English, U. of Calif., 1914-16; instr. in English novel, extension div. same univ., 1918-20. Mem. Authors' League America. Episcopalian. *Club:* Authors' (London). *Author:* The Soul of Woman, 1916; Cables of Cobweb, 1923; On Strange Altars, 1924; Nomad, 1925; A Key to Ulysses, 1927. Editor: (with Floyd Dell) Burton's Anatomy of Melancholy, 1927. Contbr. 1 chapter to The Taming of the Frontier, 1926; also writer of book revs. and critical articles to newspapers and mags. *Home:* 4800 Los Feliz Blvd., Hollywood.

SMITH, Robert L. I., obstetrician, gynecologist; *b.* Earlville, Ill., June 22, 1887; *s.* Earl B. and Mary Adelle (Taylor) S.; ed. U. of Va., 1905-06; U. of S. Calif., 1907-08; Stanford U., 1908-09; B.S., U. of Chicago, 1910; M.D., Rush Med. Coll., 1913; *m.* Margaret Williams, of San Francisco, Aug. 24, 1921; 1 son, Gilbert Irvine. Interne, St. Luke's Hosp., Chicago, 1913-15; research fellow, Wesley Memorial, Chicago, 1916; engaged in pvt. prac. med., Pasadena, Calif., 1919—. Surgeon, Belgian Army, 1915; maj., Med. Corps, U.S.A., 1917-18. Republican. *Clubs:* Valley Hunt, University, Flintridge Country (Pasadena). *Home:* 1320 Woodstock Dr., San Marino. *Office:* 65 N. Madison Ave., Pasadena.

RUSSELL, Richard Lord, civil engr.; *b.* Brooklyn, N.Y., Feb. 27, 1874; *s.* William Warren and Margaret Butler (Hartt) R.; B.S., Poly. Inst. of Brooklyn, 1893, C.E., 1897; *m.* Ruth Eloise Maddren, of Brooklyn, Oct. 10, 1900; children—Dorothy Maddren, Richard Lord Jr. On survey for additional water supply for city of Brooklyn, 1894-96; asst. prof. Poly. Inst. of Brooklyn, 1896-97; deputy chief engr., Brooklyn Rapid Transit Co., 1897-1902; resident engr., Long Island R.R., on design and constrn. 36-track subway station in Brooklyn, 1902-05; prin. asst. engr., on dev. of

plans to eliminate grade crossings of Brooklyn Rapid Transit Co., for Brooklyn Grade Crossing Comm., 1905; chief engr. and supt. for Borough Dev. Co., contractors, 1905-13; pvt. cons. engr., v.p. and gen. mgr. Sanborn-Russell Constrn. Co. Inc., 1913-15; supt. Foundation Co. of Amer. in Ariz. and S. Calif., 1918-22; cons. engr. Tokyo Underground Ry. and Musashi Elec. R.R., Tokyo, Japan, 1922; sales mgr. Austin Co. of Calif., 1923—. Mem. Am. Soc. C.E., Am. Assn. Engrs. Elk. Republican. Episcopalian. *Clubs:* Engineers', Jonathan, University, City (L.A.); Alamitos Bay Yacht (past commodore). *Home:* 5576 Naples Canal, Long Beach. *Office:* 777 E. Washington St., Los Angeles.

ROMAN, Frederick William, lecturer, author; *b.* Sidney, O., Nov. 19, 1876; *s.* Jacob and Caroline (Willhouse) R.; A.B., Yale, 1902, A.M., 1905; Ph.D., *magna cum laude,* U. of Berlin, 1910; Docteur es Lettres, *tres honorable,* Sorbonne, U. of Paris, 1923; *m.* Nancy McNeal, of Wheatley, Ky., June 6, 1924. Instr. in sociology and economics, Smith Coll., 1911-12; prof. economics and sociology, U. of S.D., 1912-14; head dept. of economics, Syracuse U., 1914-19; prof. economics and edn., New York

U., 1924-26; leader, Parliament of Man (formerly Civic Forum Inst.), Los Angeles, Calif., since 1926; lecturer. Mem. British Soc. Authors; asso. mem. Institut International de Sociologie. *Author:* Die deutschen Gewerblichen and Kaufmannischen Fortbildungs-und-Fachschulen, 1910; The Industrial and Commercial Schools of U.S. and Germany, 1914; La Place de la Sociologie dans l'Education, 1923; The New Education in Europe, 1923. *Home:* 890 Victoria Ave. *Office:* 940 S. Figueroa St., Los Angeles.

McGONIGLE, John Leo, attorney; *b.* Los Angeles, Aug. 31, 1887; *s.* Thomas J. and Rose Ellen (Dunne) McG.; LL.B., U. of S. Calif.; *m.* Madeline Zimmerman, of McGregor, Ia., Jan. 25, 1913. Admitted to Calif. bar, 1912; prac. law, L.A., 1912—. Elk, K.C. Republican. Catholic. *Clubs:* Jonathan, Breakfast (L.A.). *Home:* 543 N. Norton Ave. *Office:* 448 S. Hill St., Los Angeles.

LAWSHE, James Sweetser, corpn. official; *b.* Converse, Ind., Nov. 15, 1886; *s.* Abraham Lincoln and Anna (Sweetser) L.; ed. Franklin Coll., 1906-07; LL.B., U. of Mich., 1910; *m.* Gladys Wilson, of Wabash, Ind., May 1, 1912; children—Johanna May, Mary Hester, James Sweetser Jr. Asso. with U.S. dept. of interior, Indian service, 1910-13; with Huntington Beach Co. (Standard Oil Co. of Calif. subsidiary), San Francisco and Los Angeles, 1913—, now asst. sec. and gen. mgr. same; also asso. with Huntington Beach Water Co.; as pictorialist (camera) is represented in various salons in U.S. and abroad. Mem. Phi Delta Theta, Sigma Delta Chi, Phi Phi. Republican. Methodist. *Clubs:* University, Potrero Country, Brentwood Country, Camera (L.A.); Calif. Yacht (San Pedro), Catalina Island Yacht (Avalon). *Home:* 144 S. Serrano Ave. *Office:* Standard Oil Bldg., Los Angeles.

AVIS, Walter M., banker, realtor; *b.* Lincoln Mills, N.J., Mar. 24, 1863; *s.* Paul and Sarah (Benezett) A.; ed. Bacon Acad.; *m.* Abigail Sherwin, of Mullica Hill, N.J., Dec. 24, 1891. Asso. with father in flour milling bus., Lincoln Mills, N.J., until 1888; employed on ranch, El Cajon Valley, Calif., 1888-89; engaged in berry growing and operated store and whsle. fruit bus., Pomona, Calif., 1889-1903; postmaster, Pomona, 1903-13; promoted bldg. of hotel, Pomona, 1915-16; now mem. firm Avis & Moss, realtors, Pomona; dir. Bank of Italy, 25 yrs.; v.p., dir. Mutual Bldg. & Loan Assn., Pomona, 34 yrs. Mem. Nat. Geog. Soc. (original member from Pomona), W.O.W., Elk, Odd Fellow (Grand Master, Calif. I.O.O.F., 1914-15; Brigade Chaplain General, Patriarchs Militant, 1928-29.) Republican. Unitarian and Hixite Quaker. *Home:* 255 E. Holt Ave. *Office:* 129 S. Thomas St., Pomona, Calif.

HARDY, Carlos S., judge; *b.* Webster Parish, La., Sept. 23, 1866; *s.* Charles L. and Elizabeth (Ratcliff) H.; ed. pvt. schs.; studied law, U. of Tex., 1885; D.C.L., Chicago Law Sch., 1897; D.C.L., Ill. Coll. of Law, 1898; *m.* Agnes Boss, of Conn., 1917. Admitted to Tex. state bar, 1886; practiced law, Tex., 1886-92; specialized in ins. law, Chicago, 1892-1910; co-organizer, Ill. Coll. of Law, Chicago, and was prof. law same, several yrs.; apptd. judge, superior ct. at Los Angeles, for 2 yr. term, 1923, elec. for 6 yr. term, 1925; lecturer, coll. of law, U. of S. Calif., several yrs. Mem. Fraternal Brotherhood (supreme pres. 5 yrs.). Maccabee, Woodman, Elk,

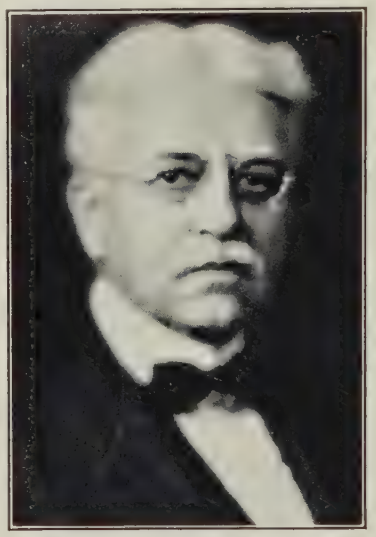

K.P. (gen. counsel, supreme lodge, 10 yrs.). Republican. Baptist. *Clubs:* Athletic, Elks, City (L.A.); Pacific Coast (Long Beach), Surf & Sand (Hermosa Beach), Sea Breeze (Santa Monica). *Home:* 210 S. Lafayette Park Pl. *Chambers:* Hall of Justice, Los Angeles.

HALLBERG, John A., finance corpn. official; *b.* Swea City, Ia., Apr. 7, 1885; *s.* Charles J. and Anna (Safholm) H.; A.B., Gustavus Adolphus Coll., 1911; *m.* Anna V. Sweder, of Marquette, Mich., June 26, 1913; children—Helen Esther, Anna Victoria, Margaret Althea. Engaged in financial invmt. work, Edmonton, Alberta, Can. and Winnipeg, Manitoba, Can., until 1923; in financial invmt. bus., S. Calif., 1923—; founder and now gen. mgr. and dir. Traders Finance Corpn., Long Beach; v.p. and mgr. Traders Re-discount Corpn., Long Beach; dir. Peoples Finance & Thrift Co., Redlands, Character Finance Co., Ventura, Traders Finance Corpn., San Bernardino. Republican. Lutheran. *Club:* Rotary (Long Beach). *Home:* 4029 Theresa St. *Office:* 137 W. 1st St., Long Beach.

CHAMBERS, Harold Coulson, architect; *b.* Hampton, Neb., Oct. 15, 1885; *s.* Frank and Mary Elizabeth (Sangston) C.; ed. Armour Inst. of Tech. and Chicago Art Inst.; *m.* Nora Etner Grofthold, of Riverside, Calif., June 20, 1917; 1 son, Harold Coulson Jr. Began as archtl. draftsman, office Myron Hunt & Elmer Grey, architects, Los Angeles; later office mgr. for and now partner with Myron Hunt. Firm architects of Henry E. Huntington (San Marino) and Pasadena pub. libraries; Whittier (Calif.) high sch.; Pasadena, Redlands Community and White Memorial (extension) hosps.; Student Union bldg., Occidental Coll., and other bldgs. of group; Flintridge Country Club bldg.; Co. Nat. Bank and San Marcos bldgs., Santa Barbara; Vine St. Theatre and I. Magnin bldgs., Hollywood; Hamburger Home and Ransohoff bldgs., L.A., various residences, etc., chmn. jury of design, L.A. Co. Museum and L.A. Hall of Justice. Mem. A.I.A., State Assn. of Calif. Architects, Allied Architects of L.A. Republican. Protestant. *Clubs:* University, Archtl. (L.A.); Athletic (Hollywood), Surf & Sand (Hermosa Beach). *Home:* 1918 Grace Ave. *Office:* Hibernian Bldg., Los Angeles.

ANDERSON, Arch W., banker; *b.* Shelbyville, Ky., July 16, 1877; *s.* William H. and M. Jennie (Coots) A.; grad. Mo. Mil. Acad., Mexico, Mo., 1896; post grad. studies, Culver (Ind.) Mil. Acad., 1897; *m.* Ora Westgate, of Wichita, Kan., Sept. 21, 1904; children—Mary, Alice, Archa. Engaged in banking, Oklahoma and Kansas, 1898-1920; state bank examiner, Okla., 1908-10; partner, Anderson, Thompson Co., stocks, Los Angeles, 1920-22; jr. vice-pres. 1st Nat. Bank of L.A., 1922-23; vice-pres. 1st Nat. Bank of L.A. (successively L.A.-1st Nat. Trust & Savs. Bank, Security 1st Nat. Bank of L.A.), 1923—. Sec. State Bankers Assn. of Okla., 1914; mem. Amer. Bankers Assn. (mem. exec. com. and chmn. invmt. com. of the nat. bank div.), Calif. Bankers Assn. (chmn. Group V). Mason (32°, Shriner). Democrat. Baptist. *Clubs:* University, L.A. Athletic, L.A. Country (L.A.). *Home:* 704 N. Camden Dr., Beverly Hills. *Office:* 7th and Spring Sts., Los Angeles.

WILLIS, H. B. K., physician, surgeon; *b.* Knowlesville, N.Y., June 24, 1894; *s.* John Charles and Clara May (Graves) W.; ed. DeVeaux Coll., 1908-12, and Columbia U., 1914; D.O., Coll. of Osteopathic Phys. & Surg., Los Angeles, 1925; *m.* Ethel

May Miller, of Niagara Falls, N.Y., Jan. 5, 1914; 1 dau., Dorothy Winifred. Engaged in gen. surg. and diagnostic practice, Hollywood, 1925—. 1st lieut. and capt. U.S. Cav., World War; attended U.S. Cav. sch., 1920-21. Author health articles pub. in Photoplay. Republican. Episcopalian. *Club:* L.A. Athletic. *Home:* 141 N. Windsor Blvd., Los Angeles. *Office:* Guaranty Bldg., Hollywood.

CRAWFORD, John Willis, sales engr.; *b.* Oxbridge, Can., Dec. 18, 1874; *s.* John A. and Elizabeth (Lindsay) C.; ed. pub. schs.; *m.* Bessie R. Robinson, of Chicago, Sept. 14, 1899; children — Donald Willis, Burton Lindsay, Elizabeth A.L. Engaged in law, printing, merchandising, plumbing mfg., etc., to 1911; sales engr., rep. Eastern mfrs. of steam and plant splties., etc., Los Angeles, 1911—; dir. Federal-Huber Co., Chicago, to 1912. Mem. Nat. Union Assurance Soc., Order of Columbian Knights, Universal Craftsmen Council of Engrs. Mason (mem. Master & Wardens Assn. of L.A. and S. Calif. Past Masters' Assn.), Sciot (past toparch). Republican. Protestant. *Clubs:* Masonic, B.T.U., City, Heating & Ventilating Salesmens' (L.A.); Breakers (Santa Monica). *Home:* 1542 W. 50th St. *Office:* 1855 Industrial St., Los Angeles.

McCLURE, Samuel Grant, editor, pub.; *b.* Wayne Co., O., Aug. 9, 1863; *s.* Alfred and Ellen (Gailey) McC.; A.B., Coll. of Wooster, 1886, A.M., 1889; *m.* Louise Truesdell, of Cleveland, O., Sept. 30, 1892; children—Robert Emerson, Elinor (Mrs. Jacob Deane Funk). Began as editorial writer, later state corr. Cleveland Leader, 1887-96; pub. and gen. mgr. Ohio State Journal, Columbus, O., 1896-1906; owner and pub. Youngstown Telegram, 1906-22; owner and pub. Glendale (Calif.) Evening News since 1925; pres. Glendale Evening News Co. Dir. Mahoning County (O.) Food Conservation, World War. Mem. Phi Gamma Delta. Republican. Presbyn. Mason. *Clubs:* Oakmont Country (Glendale); Annandale Golf (Pasadena); The Gables (Santa Monica). *Home:* 1460 Mellwood Drive. *Office:* 139 S. Brand Blvd., Glendale.

MILLER, Frank Augustus, hotel man; *b.* Tomah, Monroe Co., Wis., June 30, 1857; *s.* Christopher Columbus and Mary A. (Clark) M.; ed. at home by mother, and as a surveyor under father; *m.* Isabella Demorest Hardenberg, of Lone Rock, Wis., June 8, 1880 (died 1907)); *m.* 2nd, Marion Louise Clark, of Riverside, Calif., Dec. 8, 1910. Removed to Calif. with parents, 1872; founded Glenwood Mission Inn, 1875, and secured many notable meetings and confs. at Riverside; widely known as "Master of the Inn"; pres. Glenwood Hotel Co.; a builder Riverside Gas Works, 1890; builder, 1890, and mgr. 15 yrs., Loring Opera House; builder, 1898, and mgr. 15 yrs., Riverside & Arlington Electric Ry. Founder Chemawa Park, Huntington Park; Great Easter Sunrise Pilgrimage and Service, on Mt. Rubidoux, 1909; Armistice Day Sunset Peace Service, Nov. 11, 1918. Active in securing location U.S. Govt. Indian Sch., U.S. Aviation Sch., U. of Calif. Grad. Sch. of Sub Tropical Agr., etc. Mem. Spanish Arts Soc., Southwest Soc., Calif. br. Archaeol. Inst. America, Landmarks Club, Audubon Soc., Riverside Co. Red Cross (exec. com.), etc. Republican. Conglist. *Clubs:* Victoria Golf, Riverside Polo, Automobile of Southern Calif. Collector of bells and crosses. *Home:* Glenwood Mission Inn, Riverside.

SPEIK, Frederick A., physician; *b.* Stockton, Calif., Jan. 26, 1882; *s.* William and Emma (Sondern) S.; ed. U. of Chicago, 1905; grad. (valedictorian), Rush Med. Coll., 1907; *m.* Edith C. Lawton, of Chicago, June 19, 1909; children — Frederick A. Jr. (dec.), Madeleine L., Charlotte Ann, Elizabeth Jane, Robert L. Interne, Presbyn. hosp., 1907, Cook Co. hosp., Chicago, 1907-09; asst. to Dr. B.W. Sippy, Chicago, 1909-12; practicing phys., Los Angeles, 1912—; prof. med., Coll. Phys. & Surg., L.A., and attending phys. and chief of staff, L.A. Gen. hosp., 1912-18. Draft examiner, L.A., World War. Author numerous pub. med. articles. Mem. Amer., Calif. State and L.A. Co. med. assns., Clin. & Path. Soc., Owl & Serpent, Phi Delta Theta, Nu Sigma Nu. Mason. Republican. Christian. *Clubs:* University, L.A. Athletic, (L.A.); Virginia Country, Pacific Coast (Long Beach); University, Annandale Golf (Pasadena), Country (San Gabriel), Beach (Santa Monica). *Home:* 1625 Fair Oaks Ave., South Pasadena. *Office:* Philharmonic Auditorium, Los Angeles.

HOLLAND, Laurier Fox-Strangways, mining engr.; *b.* London, Eng., Feb. 28, 1871; *s.* Lt.-Col. F. Holland (Indian Staff Corps) and Lily Mary (*d.* Joseph Everett, of Dublin) H.; King's Coll., London; Sch. of Mining, Queen's University, Ont., Can., 1898; *m.* Lillian, *d.* William Asa Harris, J.P., of Halifax Co., N.S., July 3, 1907. Was metallurgist of Black Eagle Mine, Ont.; mine capt., Belmont Mine, Ont.; mill supt., Waverley Mines, N.S.; mgr. Evangeline Gold Mine, N.S.; supt. of mines for Smuggler Union Mining Co., Telluride, Colo., 1905-13, also examining engr. New England Exploration Co.; research work in rare metals, especially molybdenum, to 1916; field engr., Consol. Ariz. Smelting Co., Humboldt, Ariz., 1916-17; cons. engr., Ariz. Mines & Reduction Co., Wickenburg, Ariz., and Rare Metals Refining Co., Pasadena, Calif., 1917-19; mgr. for U.S. Smelting, Refining & Mining Co. of the Crater Mining Co., Ariz., 1920-21; gen. mgr. Easy Bird Mine, Mokelumne Hill, Calif., 1924; now paleontologist for Calif. Petroleum Corpn. Mem. Am. Inst. Mining and Metall. Engrs., Mining and Metall. Soc. of America, Seismological Soc. of America, Am. Assn. Petroleum Geologists, Soc. Economic Paleontologists and Mineralogists. Episcopalian. Mason. *Clubs:* Deauville Beach (Santa Monica); Peter Pan Woodland (Calif.); Royal Socs. (London). *Home:* 1768 N. La Brea Ave., Hollywood. *Office:* 922 Security Bldg., Los Angeles.

DUNN, Arthur W. L., produce broker, city official; *b.* Lawrence, Mass., May 27, 1886; *s.* William James and Delia (Fitz-Patrick) D.; ed. pub. schs., Lawrence. Reporter for leading dailies, Lawrence (Mass.), Seattle, Los Angeles and San Francisco; purchasing agt. Amer. Trona Corpn., Trona, Calif.; sec. mgr. Trona Ry.; gen. mgr. L.A. Sulphur Mines Co. in Nev.; coffee planter, Colombia, S.A.; exported pedigreed livestock to Colombia; now sr. mem. Dunn & Co., produce brokers, L.A.; commr. pub. works, L.A., term 1925-30, vice-pres. bd. pub. works, 1928-29, organized L.A. city ins. dept. Served in U.S.A., World War. Republican (mem. exec. com., Rep. state central com., Calif.). *Clubs:* Jonathan, L.A. Athletic (Los Angeles); Calif. Country (Culver City). *Home:* 1776 Redesdale Ave. *Office:* City Hall, Los Angeles.

TOMS, George Parker, invmt. banker; *b.* St. Louis, Mo., Oct. 21, 1893; *s.* Clark Edmund and Bessie (Parker) T.; ed. Principia Manual Tr. Sch., St. Louis; Stevens Prep. Sch. and Stevens Inst. of Tech., Hoboken, N.J.; *m.* Marion Fagan, of Hoboken, Feb. 12, 1918; children — Mary, George Parker, Jr., Barbara, Laurence, Charles Clark, Robert Fairleigh. Asso. with Amer. Radiator Co., 1916-20; engaged in ranching, 1921-24; with Hunter, Dulin & Co., invmnt. bankers, Los Angeles, 1924—, now v.p. same. Vol. French Army, and awarded Croix de Guerre, World War. Mem. Chi Psi. Republican. Roman Catholic. *Clubs:* Calif. (L.A.), Midwick Country (Pasadena), Valley (Santa Barbara). *Home:* 1861 Lombardy Rd., Pasadena. *Office:* 629 S. Spring St., Los Angeles.

OSBORN, George Augustus, newspaper pub.; *b.* Florence, Wis., Feb. 24, 1884; *s.* Chase Salmon and Lillian (Jones) O.; A.B., U. of Mich., 1907; B.S., Mich. Coll. of Mines, 1910, E.M., 1910; *m.* Emma Hannay Dunstan, of Hancock, Mich., Sept. 14,

1910; children—Helen Dunstan, Ann, George Augustus III (dec.), Janet Mary. Pub. and editor Sault Ste. Marie (Mich.) News since 1912; became pub. 1914, of Fresno (Calif.) Herald, merged, 1921, with Fresno Republican (Herald sold 1922); pres. Fresno Republican Pub. Co., Sault News Printing Co. Mem. advisory bd. Fresno State Normal Coll.; dir. Fresno Community Chest (1st pres.). Mem. Am. Newspaper Pubs'. Assn., Sigma Chi. Republican. Episcopalian. *Clubs:* University, Sequoia; La Saut de Sainte Marie. *Home:* 605 Home Av. *Address:* Republican Bldg., Fresno.

PEACHY, Henry Kyd Douglas, mtge. loan banker; *b.* Washington, D.C., Apr. 25, 1890; *s.* William Daingerfield and Lelia Russell (Meem) P.; ed. Washington sch. for boys, 1908-10; U. of Va., 1910-11; *m.* Katherine Torrance, of Los Angeles, Feb. 10, 1923. Cashier, John Davis & Co., Seattle, Wash., 1911-13, asst. mgr., real estate dept. same, 1913-17; salesman Washington, D.C. office, Nat. City Co., of N.Y., 1917-18, mgr., Richmond, Va., office, same, 1919-20; mgr. Washington, D.C., office, Brooke, Stokes & Co., of Philadelphia, 1920-24; v.p. and dir., Torrance Finance Co., mtge. invmnt. bankers, Los Angeles, 1925—. Ensign, U.S.N.R.F., aviation sec., World War, now on inactive list. Mem. Delta Phi. Democrat. Episcopalian. *Club:* Chevy Chase (Md.). *Home:* 336 N. McCadden Pl. *Office:* 530 W. 6th St., Los Angeles.

WILKE, Fred Lewis John, banker; *b.* Cleveland, O., Nov. 7, 1890; *s.* Fred Lewis John (dec.) and Elizabeth (Eikenlaub) W.; ed. pub. schs., Cleveland; *m.* Jeannette Darlene Spero, of Cleveland, Dec. 10, 1912. Engaged in pvt. mtge., finance and banking bus., Cleveland, 1908-1920, Los Angeles, 1921—; organized and financed Fidelity Savs. & Loan Assn., Pac. States Savs. & Loan Assn., Standard Mtge. Corpn. and Guarantee Corpn., all of L.A.; now owner and pres. Fred L. Wilke Co., invmnt. bankers, L.A.; also financial sec. Fidelity Associates Inc., owner and pres. Guaranty Corpn. and dir. Standard Mtge Co., all of L.A. Mem. Health Commn. of L.A. Mason (32°, Shriner). Republican. Protestant. *Clubs:* Jonathan, El Caballero Country, Potrero Country (L.A.). *Home:* 6298 Warner Dr. *Office:* 530 W. 6th St., Los Angeles.

HERON, Frank, atty., corpn. official; *b.* Fairfield, Ia., Dec. 24, 1872; *s.* David and Susan A. (Read) H.; LL.B., U. of S. Calif.; *m.* Edith Gertrude McClintock, of Colorado Springs, Colo., June 30, 1897; children—Frances Gertrude (Mrs. King), Dorothy, Frank Lucius. Engaged in mining invmnts., Colo., until 1901; later partner in firm Baker-Heron Mfg. Co., Los Angeles and still later subdivision realtor, L.A. Now pres., gen. mgr. and dir. Hollywood (Calif.) Cemetery Assn. Mason (past comdr. K.T.; Shriner). Republican. Methodist (pres. bd. of tr., ex-supt. S.S., Univ. Meth. ch., L.A.). *Clubs:* Rotary (L.A.), Casa del Mar (Santa Monica), Arrowhead Villas (Arrowhead). *Home:* 1470 Kings Road, Hollywood. *Office:* 6000 Santa Monica Blvd., Los Angeles.

DAVIDSON, Hannah Amelia, editor, author; *b.* Campello, Mass., Oct. 29, 1852; *d.* Spencer Williams and Mary (Packard) Noyes; A.B., Ia. (now Grinnell) Coll., 1878, A.M., 1881; *m.* Charles Davidson, Aug. 21, 1878; 1 dau., Enid Amelia (dec.). Studied Sanskrit and taught, 1878-79; prin. and teacher Greek, Latin and English history, Minneapolis Acad., 1879-84; taught history and English composition, The Dalles (Ore.) High Sch., 1884-85; student politics, finance and economics, grad. dept., U. of Minn., 1885-86, Am. colonial instns. and politics, grad. dept. U. of Calif., 1886-87; taught history and English, Belmont Sch., Calif., 1887-93; student grad. dept., U. of Chicago, economics, history and politics, summer terms, 1894-95; lecturer on lit. art in fiction and the drama, Wellesley and Mt. Holyoke colls.; dir. summer classes for study of English since 1902. *Author:* Reference History of the United States, 1892; Literary Study for Busy People; The Gift of Genius. Author, editor and publisher of The Study-Guide Series (10 books); also Study-Guide Courses; also edited, with aids to study and critical essays, Riverside Literature Series edits., Silas Marner, Vicar of Wakefield, House of Seven Gables, and Vision of Sir Launfal and Other Poems; Irving's The Sketch-Book, 1906; Franklin's Autobiography, 1907-08; edition of the Historical Plays of Shakespeare, for the Free Library Commn. of Wis., 1907. Founders' Chapter Phi Beta Kappa, Grinnell Coll., 1908; Franklin's Services in the Cause of American Independence, 1909; Value and Use of Biography in the Formation of Character, 1912; Studies in Modern Plays, 1915. Edited Autobiography and Memoir of David Otis Mears, D.D., 1919; Reading in the Home, 1923. *Home:* Claremont, Calif.

DUNK, Edward Hastings, stock broker; *b.* London, Eng., June 15, 1895; *s.* Edward and Mary (Bolton) D.; ed. Stillness Sch., Forest Hill, Eng.; Pitman's Coll., London; *m.* Mary Helene Cutler, of Hollywood, Calif., Mar. 17, 1928. Engaged in acctg. and financial bus., Eng., 1911-14; stock broker, Los Angeles, 1919—; now pres. and dir. Dunk-Harbison Co., invmnt. brokers, and dir. Dunson Inc., mems. L.A. Stock and Curb exchanges. Served 5th batln. Wiltshire Regt., British Army; with Kitchener in Dardanelles campaign, World War. Republican. Episcopalian. *Clubs:* L.A. Athletic, Tennis (L.A.); Riviera Country (Santa Monica), Hollywood Athletic. *Home:* 625 N. Palm Dr., Beverly Hills. *Office:* 219 W. 7th St., Los Angeles.

FRYE, Jack, aero corpn. official; *b* Sweetwater, Okla., Mar. 18, 1901; *s.* William Henry Frye; ed. pub. schs., Tex.; *m.* Debbie D. Greer, of San Antonio, Tex., Sept. 5, 1923. Engaged in commercial aviation bus., Calif., 1921—; now pres., gen. mgr. and dir. Aero Corpn. of Calif. Inc., conducting sch. of aviation, and gen. flying service, Los Angeles; also dir. Standard Air Lines (subsidiary 1st firm), L.A. Mem. 4th regt. engrs. U.S.A., 1919-20; 2nd lieut. U.S.A. A.S. Res., 1925—. Mem. Nat. Air Pilots Assn., Res. Officers' Assn. of U.S.N.A.A., Professional Pilots Assn. of L.A., Calif. Aircraft Operators' Assn. *Club:* Quiet Birdmen (N.Y. City). *Home:* 1156 W. 36th Pl. *Office:* 107 W. 9th St., Los Angeles.

WESTBERG, G. Edward, plastering contractor; *b.* Des Moines, Ia., Feb. 17, 1890; *s.* Charles and Martha Westberg; ed. pub. schs., Des Moines; *m.* Anna T. Frink, of Des Moines, Apr. 9, 1909; children—Morris, Anna Louise, Betty Jane, Robert Earle. Began as journeyman plasterer, Los Angeles, 1906; engaged as plastering contractor under firm name Ed. Westberg, L.A., 1909—. Elk, Mason (32°, Shriner). Republican. *Clubs:* Jonathan, Lions (L.A.); Oakmont Country (Glendale). *Home:* 440 Spencer St., Glendale. *Office:* 611 N. Alvarado St., Los Angeles.

BLAISDELL, James Arnold, college pres.; *b.* Beloit, Wis., Dec. 15, 1867; *s.* James Joshua and Susan Ann (Allen) B.; B.A., Beloit Coll., 1889, M.A., 1890, D.D. 1910; LL.D., Drury and Occidental Colls., 1923; Hartford (Conn.) Theol. Sem., 1889-92; *m.* Florence Lena Carrier, of Beloit, Dec. 29, 1892. Ordained Congl. ministry, 1892; pastor, Waukesha, Wis., 1892-96, Olivet, Mich., 1896-1903; prof. Bibl. lit. and ancient Oriental history, Beloit Coll., 1903-10; pres. Pomona Coll., Claremont, Calif., 1910-27; pres. Claremont Colleges since 1927. *Club:* University (Los Angeles). *Home:* Claremont.

GARD, Emerson E., banker, bldg. and loan official; *b.* Tremont City, Clark Co., O., Sept. 18, 1862; *s.*

Silas H. and Mary Ellen (Ross) G.; ed. pub. schs., Tremont City; *m.* Laura E. Shanley, of Careysville, Champaigne Co., O., in 1891; children—Frank J. (killed in action World War), Mary C. Began as mgr. father's farm; later entered whsle. and retail meat bus., Springfield, O.; dealer in lbr., coal and bldrs. hdwe. and mgr. grain elevator, Tremont City, O., until 1908; engaged in orange growing, Calif., 1908-26; was pres. and dir. Glendora Heights Orange & Lemon Assn. 12 yrs., vice-pres. and dir. Glendora Consol. Irrigation Co. and dir. Azusa, Covina & Glendora Fruit Exchange many yrs.; engaged in banking and bldg. and loan fields since 1920, and now pres. and dir. of Los Angeles Mutual Bldg. & Loan Assn. and of First Nat. and First Savs. Banks of Glendora. Mem. Amer. Legion (hon. mem. Frank J. Gard Post, named for son, at Glendora). K.P. *Clubs:* Mt. Meadow Country, Foothill Breakfast (Arcadia). *Home:* 3020 Lombardy Rd., Pasadena. *Offices:* 740 S. Spring St., Los Angeles; and Glendora, Calif.

RAGLAND, Dallas Case, physician; *b.* Miles City, Mont., Nov. 7, 1884; *s.* Herbert Alanson and Minnie Jane (Withey) R.; M.D., Washington U., St. Louis, Mo., 1907; student, San Francisco Post Grad. Sch., 1908-09; *m.* Ethel Babb, of Webster Groves, Mo., June 4, 1913; children—Roger Rutre, Neva Babb. Interne, City hosp., St. Louis, 1907-08; instr. in clin. microscopy, Coll. of Phys. & Surgs., Los Angeles, 1909-12, asso. prof. of pathology and bacteriology, same, 1912-13, prof. pathology and hygiene, 1913-15; owner and dir. Pacific Analysis Bureau, L.A., 1916—. 1st lieut. Med. Corps, U.S.A., World War. Mem. Alpha Omega Alpha, Wilshire Western Business Men's Assn. Republican. Unitarian. *Home:* 1137 N. Orange Dr. *Office:* 408 S. Western Ave., Los Angeles.

PETTIS, John Roy, merchant; *b.* in Minn., Apr. 26, 1889; *s.* Henry Parks and Lauretta Adelia (Morton) P.; grad. St. Cloud (Minn.) Normal Sch., 1909; *m.* Sarah Ellen Stoneman, of Denver, Colo., Aug. 4, 1915. Sch. teacher, 1905-12; homesteading, W. So. Dak., 1911-13; engaged in whsle. plumbing bus., Los Angeles, 1913—; also dir. Eureka Casualty Co. and Peoples' Finance & Thrift Co., both of L. A. Mason, Odd Fellow. Republican. Baptist. *Home:* 1658 S. Van Ness Ave. *Office:* 851-57 E. 31st St., Los Angeles.

REYNOLDS, Kenyon Llewellyn, engineer; *b.* Lansing, Mich., Jan. 26, 1892; *s.* Henry Graham and Frances (Llewellyn) R.; ed. Cornell U., 1910-12; B.S., U. of Calif., 1914; *m.* Hazel Patricia Pfitzer, of Berkeley, Calif., Nov. 18, 1915. Asso. with engring. contractors, P.P.I.E., San Francisco, 1914-15; entered employ Brea (Calif.) Gasoline Co., 1915, which was successively Sixteen Oil Co. (foreman), 1916, Wallace Refineries (foreman and supt.), 1918, Wallace & Brooks Inc., Breckenridge, Tex. (v.p. and asst. gen. mgr.), 1920, and Pacific Gasoline Co. (asst. gen. mgr. to v.p. and gen. mgr.), 1921-26, and which was sold to Standard Oil Co., 1926; now inactive in bus. Mem. Sigma Phi. Republican. Episcopalian. *Clubs:* Calif. (Los Angeles), Annandale Golf (Pasadena), Balboa Yacht. *Home:* 885 San Rafael Ave., Pasadena. *Office:* 629 S. Spring St., Los Angeles.

MULFINGER, Carl Leonard, physician, surgeon; *b.* Chicago, Apr. 8, 1894; *s.* Carl Abraham and Ida (Rohn) M.; grad. Alden Acad., 1911; A.B., Allegheny Coll., 1915; B.S., U. of Ill., 1918, M.D., 1923; *m.* Elizabeth Gay Bainter, of Chicago, Sept. 29, 1928. Instr., Pa. State Coll., 1915-17; instr. Allegheny Coll., 1921; house phys., Los Angeles Gen. hosp., 1922-23; pvt. med. prac., L.A., 1923—; also phys. for L.A. branch Ford Motor Co., L.A. Court, Independent Order of Foresters; mem. staffs All Nations Clinic and White Memorial hosp., and instr. in urol., Coll. of Med. Evangelists, L.A. Mem. Independent Order of Foresters, Phi Gamma Delta, Phi Rho Sigma. Elk, Mason. Republican. Mem. M.E. Ch. *Home:* 2646 W. 11th St. *Offices:* 2057 E. 17th St. and Professional Bldg., Los Angeles.

SCARBOROUGH, James Gustave Jr., attorney; *b.* Santa Ana, Calif., Aug. 6, 1894; *s.* James Gustave and Florence (Pendleton) S.; ed. Harvard Mil. Acad., Los Angeles, 1904-12; A.B., U. of Calif., 1916; law student, U. of S. Calif., 1917; *m.* Eleanor Workman, of L.A., Feb. 17, 1920; 1 dau., Allyn. Engaged in prac. law in asso. with firms Scarborough & Bowen, L.A., and Scarborough, Forgy & Reinhaus, Santa Ana, 1919—. Attended U.S.A. Officers' Tr. Sch., commd. 2nd lieut., 1917; adj. 47th mach. gun batln. 10th div. when disch., 1919. Mem. Calif. Bar, L.A. Bar Assn. Mason (officer grand lodge of Calif.). Republican. Episcopalian. *Clubs:* University, Masonic, Tennis (L.A.). *Home:* 612 N. Las Palmas Ave. *Office:* Washington Bldg., Los Angeles.

KAHLER, Frederick Carl, automobile tire distributor; *b.* Akron, O., July 15, 1897; *s.* Fred Henry and Ida (Beyer) K.; grad. Poly. high sch., Los Angeles; *m.* Vida Vetina Eddy, of Los Angeles, Apr. 29, 1921. With U.S. Rubber Co., Akron, O., 1917-20, L.A., 1920-24; partner Kahler & Lindsay, tire distributors, L.A., 1924; now owner and mgr. of same. Elk, Mason. Republican. Christian. *Club:* Commercial (L.A.). *Home:* 5337 Lemon Grove Ave. *Office:* 1021 E. 8th St., Los Angeles.

BROOKS, Raymond Cummings, clergyman; *b.* Tabor, Fremont Co., Ia., Sept. 26, 1869; *s.* Rev. William Myron (D.D.) and Adelia Sophia (Jones) B.; A.B., Tabor Coll., Ia., 1891; post-grad. work, Oberlin, 1891-92; B.D., Yale Div. Sch., 1895; D.D., Tabor, 1905, Whitman Coll., 1913; *m.* Sylvia Mabel Drake, of Tabor, June 18, 1896. Instr. in philosophy, Tabor Coll., 1895-96; ordained Congl. ministry, 1896; pastor 1st Ch., Eugene, Ore., 1896-1900, Pilgrim Ch., Oakland, Calif., 1900-08, and Mills Coll., Oakland, 1901-08; 1st Ch., Walla Walla, Wash., 1908-13; asso. prof. philosophy of religion, Whitman Coll., Walla Walla, 1910-13; pastor 1st Ch., Berkeley, Calif., 1913-21; prof. homiletics, Pacific Sch. of Religion, Berkeley, 1913-19; head Dept. of Religion, Pomona Coll., Claremont, Calif., 1921—. *Home:* 489 W. Sixth St., Claremont.

GRANDIN, Henry Bishop, lumber mfr.; *b.* Tidioute, Pa., in Apr. 1894; *s.* E. Bishop and Emma Priscilla (Williams) G.; ed. Friends' Sch., Washington, D.C.; Hill Sch., Pottstown, Pa.; Sheffield Sci. Sch., Yale U.; *m.* Beatrice Olga Simpson, of Los Angeles, Dec. 10, 1924; 1 son, Henry Bishop Jr. Identified with lbr. industry, La. and Ore.; formerly dir. Forest Lumber Co. and White-Grandin Timber Co., and mgr. Climax Engring. Co.; now engaged in invmt. bus., Los Angeles; also owner citrus and stock ranch nr. Monrovia, Calif. Cadet, Ft. Meyers Tr. Camp, later 1st lieut., 314th F.A., 80th Div., U.S.A., A.E.F. Mem. Theta Xi. Mason (K.T.). Republican. Protestant. *Clubs:* Calif., University (L.A.); Flintridge Riding; Yale (N.Y.). *Home:* Oak Park, Monrovia, Calif. *Offices:* 464 E. 3rd St., Los Angeles; Union Trust Bldg., Cleveland, Ohio.

HOOKSTRATTEN, St. Cyr E., dairy corpn. official; *b.* San Francisco, Aug. 30, 1896; *s.* Fred and Emily (Lalande) H.; LL.B., U. of S. Calif., 1921; *m.* Kathleen Wiehr, of Los Angeles, July 30, 1928. With L. T. Christopher Co., ice cream mfrs., L.A., 1915-26; vice-pres. and dir. Calif. Dairies Inc. (successors to first firm), L.A., 1926—; dir. Christopher Candy Co., Nat. Bank for Savs., L.A. Mem. L.A. Whsle. Credit Mens' Assn. (pres. 1928). Elk, K.C. Republican. Catholic. *Home:* 503 N. Beachwood Dr. *Office:* 237 Winston St., Los Angeles.

RIDGWAY, Erman Jesse, publisher; *b.* nr. Otsego, Muskingum Co., O., Aug. 6, 1867; *s.* Nathan B. and Catherine (Erman) R.; A.B., Yale (with honors), 1892; *m.* Anna Eleanora Robinson, of West Union, Ia., June 28, 1899; children—Robin Elizabeth, Eleanor, Thayer. V.p. and gen. mgr. The Frank A. Munsey Co., 1894-1903; pres. The Ridgway Co., pubs. of Everybody's and Adventure mags., 1903-17; dir. The Butterick Co., pubs. of Delineator, Designer, and Woman's Mag., New York, 1910-17; associated with Frank A. Munsey, pub. New York Herald, New York Sun, Munsey's Mag., and other periodicals, 1917-24 (retired). Republican. Conglist. *Clubs:* University, Players, and Country Club (San Diego, Calif.). *Home:* 682 4th Ave., Chula Vista, Calif.

BURT, Alonzo, telephone official; *b.* nr. Cambridge, O., Dec. 6, 1849; ed. pub. schs., Cambridge; *m.* Virginia Clark, of Old Washington, Ohio, 1873. In employ mdse. concern, Cambridge, O., 1864-73; postal service at Cincinnati, 1873-92, as clk. and chief clk., 1873-79, supt. Cincinnati Post Office, 1879-84, and supt. ry. mail service at Cincinnati, 1884-92; mem. spl. commn. apptd. by Postmaster Gen. to investigate methods of conducting the large post offices, 1883-84; represented Bell Telephone Co. as mem. bd. dirs. of all its associated companies west of Chicago except Pacific Coast, from 1892; gen. mgr. Mo. & Kan. Telephone Co., comprising Mo., Kan., Okla. and Ind. Ty., 1893-1900, and pres. same, 1900-05; pres. Wis. Telephone Co., 1903-11; 1st v.p. and treas. Chicago Telephone Co., Cleveland Telephone Co., Mich. State Telephone Co. and Wis. Telephone Co., 1911-20. Telephone Pioneers' Assn., Chamber Commerce U.S.A., Chicago Assn. Commerce, etc. Mason. Presbyn. *Clubs:* Union League, Traffic, Electric Club-Jovian League, Oak Park Country (twice pres.). *Home:* Pasadena.

SMITH, Carlin Geer, realtor; *b.* Oakland, Calif., July 9, 1884; *s.* DuRay and Emily (Scott) S.; ed. Oakland high sch.; *m.* twice; children—Eugene Carlin, Marilyn Hope, Barbara Ann. Asso. with Laymance Real Estate Co., Oakland, 1901-08; with H. A. McClelland, subdivider, Sacramento, 1908-11; independent subdivider Los Angeles, 1911—; promoted DuRay Pl., Rainbow Crest, Manchester and Western acreage, Eastmont, etc.; now pres. Carlin G. Smith Inc., Nelit Invmt. Co., Calif. Mortgage Co., Geer Invmt. Co., Main Oil Wells Supply Co., and Smith & Bresken Invmt. Co., and vice-pres. Rondith Corpn., all of L.A. Mason (32°, Shriner). Republican. Episcopalian. *Clubs:* Jonathan, L.A. Athletic (L.A.); Fox Hills Country (Inglewood). *Home:* 1771 Rondith Dr., Glendale. *Office:* 714 S. Hill St., Los Angeles.

WALLACE, Ernest L., patent atty.; *b.* Chicago, Mar. 20, 1879; *s.* Joseph H. and Mary A. (Horn) W.; B.S., Armour Inst. of Tech., 1902, E.E., 1910; LL.B., M.P.L., Georgetown U.,

1913; *m.* Gertrude M. Schrader, of Chicago, Nov. 18, 1904. Engaged as an elec. engr. 1902-07; instr. in engring., 1907-10; examiner, U.S. patent office, 1910-15; patent atty., Los Angeles, 1915—, now mem. firm Westall & Wallace, patent attys., L.A. *Author:* Machine Design, pub. by Amer. Tech. Soc. Mason (Shriner). Republican. Unitarian. *Club:* Athletic (L.A.). *Home:* 836 N. Poinsettia Pl. *Office:* Board of Trade Bldg., Los Angeles.

STEWART, Charles B., attorney; *b.* Draper, Salt Lake Co., Utah, July 20, 1870; *s.* Isaac M. and Elizabeth (White) S.; ed. U. of Utah; LL.B., U. of Mich., 1893; *m.* Katharine Romney, of Salt Lake City, Sept. 30, 1896; children—Charles B., Margaret (Mrs. Hewlett), Katherine (Mrs. Miller), Elizabeth, Isaac M., Josephine, George R., Romney. Admitted Mich. bar, 1893; taught sch. Utah, 1893-95; city atty. Salt Lake City, 1902-04; organized Utah State Woolgrowers, 1908, sec. and counsel of same, 1908-20; admitted before U.S. Supreme ct., 1912; repd. Western livestock interests at Washington, D.C.; developed Utah marble quarries; organized Farmers & Stockgrowers Bank (now Columbia Tr. Co.), Salt Lake City; conciliator livestock war, Wyoming, 1915-16; prac. law Los Angeles, 1920—; now dir. Automatic Transmission Corpn. of Amer., Washington, D.C. Repd. livestock interest, Utah Council of Defense, World War. Ex-pres. Utah State Livestock Bd. *Home:* 1842 Edgecliffe Dr. *Office:* 1264 Fedora St., Los Angeles.

MARTIN, Anna Henrietta, publicist; *b.* Empire City, Nev., Sept. 30, 1875; d. William O'Hara and Louise (Stadtmuller) M.; A.B., U. of Nev., 1894; A.B., Leland Stanford Jr. U., 1896, A.M., 1897; studied Columbia and univs. of London and Leipzig, 1899-1901; student Chase's Art Sch., N.Y. City, 1899-1900. Prof. history, 1897-1901, lecturer on art history, 1901-03, U. of Nev. Travelled and studied in Europe and Orient, 1904-07, 1909-11, 1922. As pres. Nevada Equal Franchise Soc., 1911-14, organized and conducted campaign which won woman suffrage in Nev., Nov. 3, 1914; first woman mem. Nev. Ednl. Survey Commn., 1915. Pres. Nev. Women's Civic League; mem. exec. com. Nat. Am. Woman Suffrage Assn.; elected nat. chmn. Nat. Woman's Party at 1st Woman's Party Nat. Conv., Chicago, June 1916; nat. vice-chmn. and mem. nat. exec. com., 1917-18, also chmn. nat. legislative com. same. Independent candidate for U.S. senator from Nev. 1918-20; Western regional dir. Women's Internat. League for Peace and Freedom, U.S. sec., 1926—. Author of mag. articles on polit., econ. and feminist subjects. Life mem. Am. Hist. Assn., Kappa Kappa Gamma, Phi Kappa Phi. *Clubs:* Lyceum, American Women's, International Franchise (London); Nat. Arts (New York); Women's City (San Francisco). *Home:* Reno, Nev.; (winter) Carmel-by-the-Sea, Calif.

McGUIRE, Marcus Wilson, lawyer; *b.* Checotah, Okla., Aug. 9, 1903; *s.* Dr. George Wilson and Sophia (Price) M.; ed. U. of Okla., 1920-22; Wesleyan U., Middletown, Conn., 1922-23; LL.B., U. of S. Calif., 1927; *m.* Verna May Waterman, of Olympia, Wash., June 19, 1926. Admitted to Calif. bar, 1927; prac. law with Janeway, Beach & Pratt, Los Angeles, 1927-28; asso. with Henry W. Mahan in gen. prac., L.A., 1928—. Mem. Phi Delta Phi, Alpha Delta Phi. Mason. Independent Republican. Episcopalian. *Club:* Casa del Mar (Santa Monica). *Home:* 6530 Maryland Dr. *Office:* Stock Exchange Bldg., Los Angeles.

BAYLY, Roy Downer, invmt. banker; *b.* Colorado, March, 1888; *s.* George W. and Cora (Downer) B.; ed. U. of Va., 1907-08; Stanford U., 1908-11; *m.* Ada Seeley, of Los Angeles, Sept. 9, 1912; children—Nancy Belle, Russell Seeley, Maybelle, Roy Downer. With Torrance-Marshall & Co., invmt. bankers, 1911-13; with bro. Harold formed Bayly Bros.,

invmt. bankers, L.A., 1913, and vice-pres., mgr. and dir. of same, 1913—; pres. and dir. Commercial Discount Co., treas. and dir. West Amer. Commercial Ins. Co., dir. Farmers & Merchants Nat. Bank, Fidelity Underwriters Inc., all of L.A.; dir. Santa Barbara (Calif.) Securities Co. Mem. Sigma Chi. Republican. Protestant. *Clubs:* Calif., Univ. (L.A.); Flintridge Riding, Flintridge Country; Keswick (Va.) Hunt; Albemarle County Hunt (Greenwood, Va.). *Home:* Flintridge. *Office:* 727 W. 7th St., Los Angeles.

BENT, Arthur S., engring. contractor; *b.* Downieville, Calif., Apr. 25, 1863; *s.* Henry Kirke White and Jane (Crawford) B.; ed. pub. schs., Los Angeles; *m.* Eliza J. McKee, of Dallas, Tex., Aug. 10, 1888; children—Ellen (Mrs. William Jennings Bryan, Jr.), Crawford H. City editor, L.A. Eve-

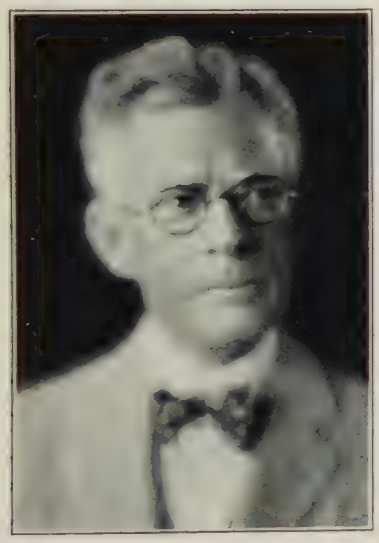

ning Express, 1881; freight clk., 1882-87; mgr. Stowell Concrete Pipe Co., 1888-91; mgr. constrn. dept. and later gen. mgr. Pacific Clay Mfg. Co., 1891-1907; gen. engring. contractor, Los Angeles, 1907—; has built numerous irrigation systems in Calif., Ore., N. M., Ariz. and Mexico; pres. Bent Bros., Inc., engring. constrn., L.A.; vice-pres. Bent Concrete Pipe Co., L.A.; mem. L.A. bd. of edn., 1925; trustee. Pomona Coll.; hon. dir. Calif. Botanic Garden Inc., L.A.; mem. adv. bd. L.A. Museum. Presented watch by L.A. Realty Bd., 1927, as most useful citizen of L.A. during 1926. Mem. Asso. Gen. Contractors of Amer. (pres. 1923), Amer. Concrete Inst. (mem. bd.), Chamber Commerce of U.S. (dir. 1921-28), Calif. Development Assn. (dir.), L.A. Chamber Commerce (pres. 1926), L.A. Community Development Assn., L.A. Philharmonic Soc. (mem. adv. bd.). *Clubs:* California, Commercial, Sunset, Zamorans (L.A.); Bel-Air Country (Santa Monica); Surf & Sand (Hermosa Beach). *Home:* 620 Siena Way, Bel-Air. *Office:* 418 S. Pecan St., Los Angeles.

RICHARDS, Charles Edward, bldg. contractor; *b.* Keene, N.H., Aug. 6, 1859; *s.* George Hale and Hepsie (Wilder) R.; ed. Williston (Mass.) Seminary, 1876-78; A.B., Yale Coll., 1882; *m.* Bertha W. Gray, of New Haven, Conn., June 5, 1889; 1 son, Philip Hand. Engaged whsle. watch and jewelry bus., Boston, Mass., 1882-91; rancher, Riverside Co., Calif., 1891-1900; bldg. constrn. bus. in S. Calif., 1901—; constrn. mgr. Camp Kearney, Linda Vista, Calif., and North Island (Calif.) aviation field, 1917-18; now pres. and dir. Richards-Neustadt Constrn. Co. Inc., builders, Los Angeles. Mem. L.A. Harbor Commn., 1911-12, 1921-22. Mem. Childrens' Home Soc. of Calif. (pres. many yrs.). Mason. Republican. Conglist. *Club:* University (L.A.). *Home:* 1211 Magnolia Ave. *Office:* 117 W. 9th St., Los Angeles.

HAMM, Herbert A., industrial engr.; *b.* Jackson, Me., Feb. 12, 1888; *s.* Howard B. and Abigail (Crosby) H.; engring. edn. thru home study courses; *m.* Ethel M. Bates, of Riverside, Calif., Apr. 3, 1911; children—Edwin B., Edna J. Splst. in packing houses, ventilating, pre-cooling equipment, etc., S. Calif., 1913—; sec. and treas. Hamm, Grant & Bruner, industrial engrs., Los Angeles, 1922—. Served as western dist. engr. in charge of inspn. and production, Bur. of Aircraft Production, World War. Author of tech. papers on lemon storage and fruit pre-cooling. Tr. Whittier (Calif.) Coll. Mem. Am. Soc. C.E., Pasadena Engrs. Soc. Republican. Mem. Soc. of Friends. *Home:* 579 N. Holliston Ave., Pasadena. *Office:* Ferguson Bldg., Los Angeles.

KENNY, Guy Rosswell, consulting engineer; *b.* Early, Sac Co., Ia., Apr. 10, 1882; *s.* James R. and Arilla (Williams) K.; B.S. in E.E., Ia. State Coll., 1906; *m.* Charlotte Louise Bieber, of Minneapolis and Seattle, Aug. 6, 1912; children—Marion Louise, Virginia Elizabeth. With Northwestern Tel. Co., Minneapolis, 1906-07; Commonwealth Edison Co., Chicago, 1907-08; Pacific Tel. & Tel. Co., 1909-10; The Arnold Co., consulting engrs., 1910-11; H.P. Gillette, consulting engr., 1911-13; Ry. Commn. of Calif., 1913-14; statistician and valuation engr. San Joaquin Light & Power Co., 1914-20; successively with N.Y. City consulting engrs., Ford, Bacon & Davis, 1920-21, E. J. Cheney, 1921-22; independent consulting engr., Los Angeles, 1922—; sec. and gen. mgr. Western Appraisal Co., 1925-28; splst. in proc. involving properties and rates of pub. utilities before Ry. and Corpn. commns. of Calif., etc. Author various tech. articles. Mem. Sigma Alpha Epsilon. Mason (32°, Shriner). Protestant. *Clubs:* L.A. Athletic; Pacific Coast (Long Beach). *Home:* 3023 E. California St., Walnut Park. *Office:* 714 W. 10th St., Los Angeles.

PACE, Troy, lawyer; *b.* Harrison, Ark., June 9, 1880; *s.* William Fletcher and Sarah Jane (Howell) P.; ed. U. of Ark. Studied law in father's office, Harrison, Ark., 1898-1901; mem. firm Pace & Pace, Harrison, 1901-12; mayor 1910-13, and city atty. 1913-15, Harrison; independent prac., Harrison, 1912-15; admitted before U.S. supreme ct. 1915; pvt. prac. and counsel for Mo. Pacific R.R., Little Rock, Ark., 1915-21; mem. law firm James, Pace, Smith & Younkin, Los Angeles, 1921—; vice-pres. and dir. Torrance Gas & Refining Co. and sec., treas. and dir. Olinda Gasoline Co., both of L.A. Served with Co. M, 2nd Ark. Inf., Spanish-Amer. War. Mem. U.S.W.V., Kappa Sigma. Odd Fellow, Mason (K.T., Shriner). Democrat. Presbyn. *Club:* Palos Verdes (Calif.) Golf. *Home:* 856 5th Ave. *Office:* 610 S. Broadway, Los Angeles.

CRUZE, James, motion picture dir.; *b.* Utah; ed. pub. schs.; *m.* Betty

Compson, of Hollywood, Calif.; 1 dau., Julia. Dir. of films: The Covered Wagon; Old Ironsides; Old Homestead; Hollywood; The Fighting Coward; One Glorious Day; also hero in the motion picture serial The Million Dollar Mystery. *Home:* Flintridge, Pasadena. *Address:* Hollywood.

HOGE, Fulton Wright, lawyer; *b.* Frankfort, Ky., Aug. 13, 1897; *s.* Stephen French and Matilda Fulton (Wright) H.; A.B., Washington & Lee U., 1918; LL.B., Harvard U., 1922. Practiced law with Bogue & Pierson, Los Angeles, 1923; dep. commr. of corpns., L.A., 1924-27; asso. with Faries & Williamson, attys., L.A., 1928—. Served as 2nd lieut. F.A., U.S.A., World War. Mem. L.A. Co. Bar Assn., Phi Delta Theta. *Club:* University (L.A.). *Home:* 2700 San Marino St. *Office:* Subway Terminal Bldg., Los Angeles.

McNAIR, James Birtley, chemist; *b.* Hazleton, Pa., Mar. 18, 1889; *s.* Thomas Speer and Mary (Stevens) McN.; Pomona Coll., Claremont, Calif., 1912-13; A.B., U. of Calif., 1916, A.M., 1917; studied U. of Pa., 1918, U. of Chicago, 1922-25; unmarried. Asst. in U. of Calif., 1914-16; research chemist Nev. Agrl. Expt. Sta., 1917; asst. chemist Citrus By-Product Lab., Bur. Chemistry, U.S. Dept. Agr., Los Angeles, Calif., 1919; chemist in charge Chem. Economy Co., Los Angeles, 1920; jr. chemist Dairy Div., Bur. Animal Industry, U.S. Dept. Agr., 1920-21; asst. Fishery Food Lab., Bur. Fisheries, 1921-22; asst. chemist Bur. Internal Revenue, Treasury Dept., May-Oct. 1922; asso. in economic botany, 1925-26, asst. curator of economic botany, Field Mus. Natural History, Chicago, 1926—. Pvt. Med. Enlisted R.C., U.S.A., June 1918-Apr. 1919; lt. Q.M.O.R.C., Nov. 1919; capt. C.W.O.R.C., Jan. 1923. Fellow A.A.A.S.; mem. Am. Bot. Soc., Am. Chem. Soc., Sigma Xi, Calif. Soc. S.R., Soc. War of 1812. Republican. Presbyn. Mason (32°, Shriner). *Author:* McNair, McNear, and McNeir Genealogies, 1923; Rhus Dermatitis, Its Pathology and Chemotherapy, 1923; Citrus Products, Part I, 1926, Part II, 1927. *Address:* 417 S. Hill St., Los Angeles.

LESTER, Charles Tuck, lawyer; *b.* Saratoga Springs, N.Y., Dec. 14, 1893; *s.* Charles Cooke (dec.) and Mary Lane (Tuck) L.; B.S., Union coll., Schenectady, N.Y., 1917; ed. Albany (N.Y.) Law Sch., 1917, Columbia U. Law Sch., 1919-20; *m.* Margaret Burdick Webster, of Mountain Lakes, N.J., Jan. 20, 1923; 1 son, Charles Webster. Law clk. with Stetson, Jennings & Russell, N.Y. City, 1920; with Peter B. Olney, N.Y. City, 1921; mem. legal staff Federal Res. Bank of N.Y., 1921-24; gen. pvt. prac. Calif., 1925—; now partner Thomasset & Lester, Los Angeles; sec. and dir. Brown Valve & Mfg. Co., L.A. Served U.S.A. Base hosp. 33, World War. Mem. Christadora and White Door settlement assns., N.Y. City, 1919-24; Alpha Delta Phi. Republican. Presbyn. *Clubs:* Alpha Delta Phi (N.Y. City), Commercial of S. Calif. (hon.), Pan-American Consular Corps of L.A. (hon.). *Home:* 733 Woodbury Rd., Altadena. *Office:* 610 S. Broadway, Los Angeles.

INSKEEP, Isaac N., hand writing expert; *b.* Bluffton, Ind.; 1860; *s.* Forman and Margaret (Shell) I.; ed. Northern Ind. Normal Sch. (later Northern Ind. U.), 1880-84, Oberlin Coll., 1884-85; *m.* Emma L. Gifford, of Newark, N.J., 1890. Organized (with J. A. Wood) Southwest Kan. Normal Sch. & Bus. Coll., 1886; employed by Granite Nat. Bank, Monrovia, Calif., 1887-90; purchased and inc. Los Angeles Bus. Coll., 1890, was part owner, sec. and dir. same over 20 yrs.; now, and for many yrs. past, examiner and interpreter of questioned

documents, L.A. Author occasional bus. articles. Republican. Mem. All Souls ch., L.A. *Clubs:* Commercial (L.A.), Surf & Sand (Hermosa Beach), Sea Breeze (Santa Monica). Home: 231 S. Ave. 66. *Office:* Washington Bldg., Los Angeles.

ROBERTS, Alexander Crippen, coll. pres.; *b.* Plainfield, Ia., June 5, 1878; *s.* Jesse Miles and Cornelia Locey (Crippen) R.; grad. high sch., Mason City, Ia., 1896; grad. Ia. State Teachers Coll., Cedar Falls, Ia., 1901; A.B., U. of Wis., 1906; A.M., U. of Wash., 1917, Ph.D., 1922; *m.* Emily Hannah Fields, of Cedar Falls, July 15, 1903; children — Margaret Marian (Mrs. Harold Thomas Condon), Cass Bentley, Bruce Joseph, Mabel Lucille. Teacher country schs., Butler Co., Ia., 1896-98; teacher grade sch., Wisconsin Rapids, Wis., 1898-99; teacher high sch., Waverly, Ia., 1901-02; supt. schs., Marathon, Ia., 1902-04, Cresco, Ia., 1906-09, Fairfield, Ia., 1909-10; prin. high sch., Everett, Wash., 1910-18; supt. schs., Everett, 1918-20; pres. State Normal Sch., Centralia, Wash., 1920-21; associate, lecturer and prof. edn., U. of Wash., 1921-27, dir. extension service, 1924-27, dean of summer sch., 1925-27; pres. San Francisco State Teachers Coll. since 1927. Served as lecturer summer schs., U. of Wash., U. of Ore. and Cheney State Normal Sch., Wash.; editor "The Book Shelf," Wash. Edn. Jour., 1923-27. Mem. Phi Beta Kappa, Phi Delta Kappa. Republican. Methodist. Mason. *Club:* Commonwealth. *Author:* Studies in Scholarship, 1924. Co-Author: The High School Principal, 1927; The Theory and Practice of Extra Curricular Activities, 1928. *Home:* 850 Oxford St., Berkeley.

EUSTIS, Percy Sprague, railway official; *b.* Milton, Mass., Feb. 16, 1857; *s.* Alexander Brooks and Aurora (Greland) E.; ed. pvt. schs., Phila., until 1870; *m.* Eliza Russell Griffitts, of Phila., Apr. 3, 1883; 1 dau., Norah. Entered ry. service, 1876, with B.&M.R. Ry. in Neb.; chief clerk pass. dept. same, 1880-81, gen. pass. and ticket agt. same, 1881-88; gen. pass. agt., Chicago, 1888-1902, pass. traffic mgr., 1902-27, entire system C.B.&Q.Ry. Co.; spl. rep. passenger dept. same ry. since 1927. Chmn. northwestern dist. passenger traffic com. under U.S.R.R. Administration. *Club:* University (Chicago). *Home:* Chula Vista, Calif. *Office:* Commonwealth Bldg., San Diego.

NORTH, Richard Loomis, attorney; *b.* Riverside, Calif., Jan. 31, 1886; *s.* John Greenleaf and Augusta C. (Nourse) N.; ed. U. of Calif., 1904-06; U. of Mich., 1907-11; *m.* Elizabeth Qua, of Paris, Ont., Can., July 5, 1912; 1 son, Harper. Prac. law, Riverside, Calif., 1911-19; in chg. Los Angeles office State Corpn. Dept., 1919-22; asso. with Gibson, Dunn & Crutcher, L.A., 1922-25; independent practice, L.A., 1925—. Member Delta Upsilon. Republican. Protestant. *Clubs:* University, Wilshire Country, L.A. Athletic (L.A.); Pacific Coast (Long Beach), Deauville Beach (Santa Monica). *Home:* 1540 Laurel Ave., Hollywood. *Office:* 215 W. 6th St., Los Angeles.

YOUNKIN, Paul E., lawyer; *b.* Pawnee Co., Kan., June 29, 1896; *s.* Morton E. and Catherine L. (Dittus) Y.; LL.B., U. of S. Calif., 1920; *m.* Josephine E. Stewart, of St. Louis, Mar. 29, 1926; 1 dau., Mary Suzanne. Asso. with law firm James, Pace & Smith (now James, Pace, Smith & Younkin), Los Angeles, 1921—; also identified with Calif. Western Oil Co., L.A. Served U.S.A., World War. Mem. Amer., Calif. and L.A.

Co. bar assns., Sigma Iota Chi. Mason. Republican. Protestant. *Clubs:* 233 (Hollywood), Sunset Canyon Country (Burbank), Brentwood Country (Santa Monica). *Home:* 1478 Bedford St. *Office:* 610 S. Broadway, Los Angeles.

MASON, Verne Rheem, physician; *b.* Ottumwa, Ia., Aug. 8, 1889; *s.* Oscar H.L. and Dora (Reno) M.; B.S., U. of Calif., 1911; M.D., Johns Hopkins U., 1915; *m.* Lucy Meredith Ginn, of Virginia, 1921; children—Elizabeth Meredith, John Reno (dec.), Verne Rheem Jr. Resident phys. and asso. in med., Johns Hopkins hosp., Baltimore, 1915-20; splst. in internal med., Los Angeles, 1922—; now sr. attending phys. L.A. Gen. hosp. Commd. capt., M.C., U.S.A., and served A.E.F., June 1917-Feb. 1919. Author tech. papers in med. publs. Mem. Phi Beta Kappa, Alpha Omega Alpha, Nu Sigma Nu, Phi Kappa Psi. Republican. Presbyn. *Club:* University (L.A.). *Home:* 256 S. St. Andrews Pl. *Office:* Pacific Mutual Bldg., Los Angeles.

SHAFFNER, Arthur Baldwin, rancher; *b.* W. Las Animas, Colo., Feb. 26, 1876; *s.* Rev. Henry J. and Rosalia (Baldwin) S.; ed. U. of S. Calif.; *m.* Emelia A. Herman, of Los Angeles, Apr. 3, 1900; children—Henry J., James Arthur (dec.). Engaged as carriage painter, L.A., 1898-1903; apiarist, 1903-23; partner with bro. in ranch properties devoted to bees, cattle and hay at Saugus, Calif., 1923—. Mem. Calif. State Bee Keepers' Assn. (sec. 9 yrs.). Republican. Methodist. *Address:* 4232 W. 1st St., Los Angeles.

MERRICK, Harry Hopkins, realtor; *b.* Minneapolis, Minn., Oct. 15, 1873; *s.* Ambrose Newell and Sarah Bates (Warriner) M.; LL.B., U. of Minn., 1892; *m.* Edna Marshall Fuller, of Tampa, Fla., Mar. 21, 1894; children—Marlowe M., Dixie A. (dec.). Admitted to bar, 1892, and began practice in Minn.; moved to Sioux City, Ia., 1893, and became house atty. for Tolerton & Stetson Co.; credit mgr. Hammond Packing Co., Omaha, also of T.M. Sinclair Packing Co., Cedar Rapids, Ia.; gen. mgr. credits for Armour & Co., Chicago, 1901-18; v.p. Central Trust Co. of Ill., July 1918-May 1919; pres. Great Lakes Trust Co., Chicago, 1919-21; a v.p. Central Trust Co. of Ill. (which absorbed Great Lakes Trust Co.), 1921-22; moved to Los Angeles, 1922, and formed Merrick & Ruddick, Inc., gen. ins. and real estate, title of firm now Harry H. Merrick & Co., Inc. Pres. Hollywood Foothills Improvement Assn. Pres. Chicago Br. Nat. Security League, 1916-19; chmn. draft bds., also of Coal Crisis Com. of Ill. and pres. Selective Service Assn., 1917-18, World War. Mem. Chicago Assn. Commerce (gen. treas. 1917, v.p. interstate and foreign trade div. 1918, pres. 1919); mem. Chicago Assn. Credit Men (pres. 1918-19), Miss. Valley Assn. (pres. 1919-20), Great Lakes-St. Lawrence Tide Water Assn. (pres. 1920-21), Greater Los Angeles Assn. (pres.), Central Motion Picture Dist., Inc. (v.p.). Mem. Delta Chi. Republican. *Clubs:* Jonathan, El Caballero, Surf and Sand. *Home:* 3404 Troy Drive. *Office:* 11880 Ventura Boul., Los Angeles.

HERTZ, Alfred, musician; *b.* Frankfort-on-the-Main, Germany, July 15, 1872; *s.* Leo and Sara (Koenigswerther) H.; ed. Frankfort Gymnasium; musical edn. at Raff Conservatorium, Frankfort; married. Conductor

at Hoftheater, Altenburg, Saxony, 1892-95; Stadttheater, Barmen-Elberfeld, 1895-99; concerts in London, Stadttheater, Breslau, 1899-1902; German opera at Met. Opera House, New York, 1902-15; dir. San Francisco Symphony Orchestra since 1915. Dir. royal opera, Covent Garden, London, spring and fall 1910; directed 1st performance of "Parsifal" outside of Bayreuth, Dec. 24, 1903, Met. Opera House, New York, and first and only performance of Richard Strauss' "Salome" in New York, Jan. 22, 1907; directed 1st performance of "Königskinder," Dec. 28, 1910; original productions of such Am. operas as Mona, by Horatio Parker; Cyrano de Bergerac, by Damrosch; Fairyland, by Parker; directed San Francisco Spring Music Festivals, 1924-25; inaugurated and directed summer series of symphony concerts in the Hollywood Bowl, Los Angeles, 1922-25, and San Diego Civic Symphony, 1929. Decorated with an order for Art and Science, of Saxony. *Home:* 770 Camino del Mar. *Office:* 244 Kearny St., San Francisco.

McCAULEY, Edward Jr., naval architect; *b.* Washington, D.C., Aug. 13, 1875; *s.* Edward and Frances (Steele) M.; grad. U.S. Naval Acad., 1896; *m.* Jean Oliver, of Pittsburgh, Pa., Feb. 8, 1913; children—Barbara, Edward, Geo. Oliver (dec.), John Arnot, Michael. Promoted ensign, 1898; lt. junior grade, 1901; lt. 1903; lt. comdr., 1909; comdr., 1915; capt., 1918. On bd. Brooklyn during battle of Santiago, etc., Spanish-Am. War, 1898; duty with Evacuation Commn. in P.R.; on staff Admiral Dewey in P.I., and spl. shore duty with army; comdr. Scorpion, 1913; in Turkey for end of 1st and 2d Balkan wars and until Mar. 1915; duty in Office of Naval Intelligence, Washington, Sept. 1915; asst. dir. of same, Mar. 1916-July 1918; spl. duty abroad, several months; comdg. U.S.S. George Washington, Oct. 1918-Nov. 1919, taking President Wilson to France for Peace Conf. and return twice, also bringing King and Queen of Belgium for visit to U.S. and return. Comdg. U.S.S. Huntington, 1919-20; comdg. Mine Force, Pacific Fleet, 1920-21; asst. comdt. 12th Naval Dist., 1921-22; retired, Nov. 14, 1922; now mem. firm Hibbs, McCauley & Smith, naval architects, marine engrs., San Francisco. Spanish-Am. War, West Indian and Philippine campaign medals, Victory Medal, Navy Cross; Officer Legion of Honor (France); Officer Order of Leopold (Belgium). Mem. Loyal Legion, Descendants of Signers. Episcopalian. *Clubs:* Racquet (Phila.); New York Yacht (New York); Olympic, Pacific Union (San Francisco); Burlingame Country, San Mateo Polo (Hillsborough, Calif.); Metropolitan, Alibi (Washington). *Home:* Hillsborough, Burlingame P.O. *Office:* Robert Dollar Bldg., San Francisco.

WITWER, Harry Charles, author, humorist *(deceased Aug. 1929); b.* Athens, Pa., Mar. 11, 1890; *s.* Henry Charles and Margaret (Nealon) W.; attended St. Joseph's Coll., Phila., 1906; *m.* Sonia Schagrin, of Yonkers, N.Y., Dec. 9, 1912; 1 son, Allan Henry. Began as errand boy in butcher shop, later "Bellhop," mgr. prize fighters; reporter with St. Cloud (Fla.) Tribune, 1911; with New York American, 1912, Brooklyn Eagle, Elizabeth (N.J.) Times, New York Mail, Atlanta Georgian, Newark (N.J.) News, New York Sun, 1913-15; war corr. Collier's Weekly, 1917. Mem. Authors' League America, Am. Forestry Assn. Republican. Mason. *Clubs:* Adventurers, Los Angeles Athletic, Automobile of Southern Calif.,

HOGE, Fulton Wright, lawyer; *b.* Frankfort, Ky., Aug. 13, 1897; *s.* Stephen French and Matilda Fulton (Wright) H.; A.B., Washington & Lee U., 1918; LL.B., Harvard U., 1922. Practiced law with Bogue & Pierson, Los Angeles, 1923; dep. commr. of corpns., L.A., 1924-27; asso. with Faries & Williamson, attys., L.A., 1928—. Served as 2nd lieut. F.A., U.S.A., World War. Mem. L.A. Co. Bar Assn., Phi Delta Theta. *Club:* University (L.A.). *Home:* 2700 San Marino St. *Office:* Subway Terminal Bldg., Los Angeles.

McNAIR, James Birtley, chemist; *b.* Hazleton, Pa., Mar. 18, 1889; *s.* Thomas Speer and Mary (Stevens) McN.; Pomona Coll., Claremont, Calif., 1912-13; A.B., U. of Calif., 1916, A.M., 1917; studied U. of Pa., 1918, U. of Chicago, 1922-25; unmarried. Asst. in U. of Calif., 1914-16; research chemist Nev. Agrl. Expt. Sta., 1917; asst. chemist Citrus By-Product Lab., Bur. Chemistry, U.S. Dept. Agr., Los Angeles, Calif., 1919; chemist in charge Chem. Economy Co., Los Angeles, 1920; jr. chemist Dairy Div., Bur. Animal Industry, U.S. Dept. Agr., 1920-21; asst. Fishery Food Lab., Bur. Fisheries, 1921-22; asst. chemist Bur. Internal Revenue, Treasury Dept., May-Oct. 1922; asso. in economic botany, 1925-26, asst. curator of economic botany, Field Mus. Natural History, Chicago, 1926—. Pvt. Med. Enlisted R.C., U.S.A., June 1918-Apr. 1919; lt. Q.M.O.R.C., Nov. 1919; capt. C.W.O.R.C., Jan. 1923. Fellow A.A.A.S.; mem. Am. Bot. Soc., Am. Chem. Soc., Sigma Xi, Calif. Soc. S.R., Soc. War of 1812. Republican. Presbyn. Mason (32°, Shriner). *Author:* McNair, McNear, and McNeir Genealogies, 1923; Rhus Dermatitis, Its Pathology and Chemotherapy, 1923; Citrus Products, Part I, 1926, Part II, 1927. *Address:* 417 S. Hill St., Los Angeles.

LESTER, Charles Tuck, lawyer; *b.* Saratoga Springs, N.Y., Dec. 14, 1893; *s.* Charles Cooke (dec.) and Mary Lane (Tuck) L.; B.S., Union coll., Schenectady, N.Y., 1917; ed. Albany (N.Y.) Law Sch., 1917, Columbia U. Law Sch., 1919-20; *m.* Margaret Burdick Webster, of Mountain Lakes, N.J., Jan. 20, 1923; 1 son, Charles Webster. Law clk. with Stetson, Jennings & Russell, N.Y. City, 1920; with Peter B. Olney, N.Y. City, 1921; mem. legal staff Federal Res. Bank of N.Y., 1921-24; gen. pvt. prac. Calif., 1925—; now partner Thomasset & Lester, Los Angeles; sec. and dir. Brown Valve & Mfg. Co., L.A. Served U.S.A. Base hosp. 33, World War. Mem. Christadora and White Door settlement assns., N.Y. City, 1919-24; Alpha Delta Phi. Republican. Presbyn. *Clubs:* Alpha Delta Phi (N.Y. City), Commercial of S. Calif. (hon.), Pan-American Consular Corps of L.A. (hon.). *Home:* 733 Woodbury Rd., Altadena. *Office:* 610 S. Broadway, Los Angeles.

INSKEEP, Isaac N., hand writing expert; *b.* Bluffton, Ind.; 1860; *s.* Forman and Margaret (Shell) I.; ed. Northern Ind. Normal Sch. (later Northern Ind. U.), 1880-84, Oberlin Coll., 1884-85; *m.* Emma L. Gifford, of Newark, N.J., 1890. Organized (with J. A. Wood) Southwest Kan. Normal Sch. & Bus. Coll., 1886; employed by Granite Nat. Bank, Monrovia, Calif., 1887-90; purchased and inc. Los Angeles Bus. Coll., 1890, was part owner, sec. and dir. same over 20 yrs.; now, and for many yrs. past, examiner and interpreter of questioned

documents, L.A. Author occasional bus. articles. Republican. Mem. All Souls ch., L.A. *Clubs:* Commercial (L.A.), Surf & Sand (Hermosa Beach), Sea Breeze (Santa Monica). Home: 231 S. Ave. 66. *Office:* Washington Bldg., Los Angeles.

ROBERTS, Alexander Crippen, coll. pres.; *b.* Plainfield, Ia., June 5, 1878; *s.* Jesse Miles and Cornelia Locey (Crippen) R.; grad. high sch., Mason City, Ia., 1896; grad. Ia. State Teachers Coll., Cedar Falls, Ia., 1901; A.B., U. of Wis., 1906; A.M., U. of Wash., 1917, Ph.D., 1922; *m.* Emily Hannah Fields, of Cedar Falls, July 15, 1903; children — Margaret Marian (Mrs. Harold Thomas Condon), Cass Bentley, Bruce Joseph, Mabel Lucille. Teacher country schs., Butler Co., Ia., 1896-98; teacher grade sch., Wisconsin Rapids, Wis., 1898-99; teacher high sch., Waverly, Ia., 1901-02; supt. schs., Marathon, Ia., 1902-04, Cresco, Ia., 1906-09, Fairfield, Ia., 1909-10; prin. high sch., Everett, Wash., 1910-18; supt. schs., Everett, 1918-20; pres. State Normal Sch., Centralia, Wash., 1920-21; associate, lecturer and prof. edn., U. of Wash., 1921-27, dir. extension service, 1924-27, dean of summer sch., 1925-27; pres. San Francisco State Teachers Coll. since 1927. Served as lecturer summer schs., U. of Wash., U. of Ore. and Cheney State Normal Sch., Wash.; editor "The Book Shelf," Wash. Edn. Jour., 1923-27. Mem. Phi Beta Kappa, Phi Delta Kappa. Republican. Methodist. Mason. *Club:* Commonwealth. *Author:* Studies in Scholarship, 1924. Co-Author: The High School Principal, 1927; The Theory and Practice of Extra Curricular Activities, 1928. *Home:* 850 Oxford St., Berkeley.

EUSTIS, Percy Sprague, railway official; *b.* Milton, Mass., Feb. 16, 1857; *s.* Alexander Brooks and Aurora (Greland) E.; ed. pvt. schs., Phila., until 1870; *m.* Eliza Russell Griffitts, of Phila., Apr. 3, 1883; 1 dau., Norah. Entered ry. service, 1876, with B.&M.R. Ry. in Neb.; chief clerk pass. dept. same, 1880-81, gen. pass. and ticket agt. same, 1881-88; gen. pass. agt., Chicago, 1888-1902, pass. traffic mgr., 1902-27, entire system C.B.&Q.Ry. Co.; spl. rep. passenger dept. same ry. since 1927. Chmn. northwestern dist. passenger traffic com. under U.S.R.R. Administration. *Club:* University (Chicago). *Home:* Chula Vista, Calif. *Office:* Commonwealth Bldg., San Diego.

NORTH, Richard Loomis, attorney; *b.* Riverside, Calif., Jan. 31, 1886; *s.* John Greenleaf and Augusta C. (Nourse) N.; ed. U. of Calif., 1904-06; U. of Mich., 1907-11; *m.* Elizabeth Qua, of Paris, Ont., Can., July 5, 1912; 1 son, Harper. Prac. law, Riverside, Calif., 1911-19; in chg. Los Angeles office State Corpn. Dept., 1919-22; asso. with Gibson, Dunn & Crutcher, L.A., 1922-25; independent practice, L.A., 1925—. Member Delta Upsilon. Republican. Protestant. *Clubs:* University, Wilshire Country, L.A. Athletic (L.A.); Pacific Coast (Long Beach), Deauville Beach (Santa Monica). *Home:* 1540 Laurel Ave., Hollywood. *Office:* 215 W. 6th St., Los Angeles.

YOUNKIN, Paul E., lawyer; *b.* Pawnee Co., Kan., June 29, 1896; *s.* Morton E. and Catherine L. (Dittus) Y.; LL.B., U. of S. Calif., 1920; *m.* Josephine E. Stewart, of St. Louis, Mar. 29, 1926; 1 dau., Mary Suzanne. Asso. with law firm James, Pace & Smith (now James, Pace, Smith & Younkin), Los Angeles, 1921—; also identified with Calif. Western Oil Co., L.A. Served U.S.A., World War. Mem. Amer., Calif. and L.A.

from having name appear on the ballot. Apptd. spl. counsel for U.S. Senate com. investigating Internal Revenue Bur., Apr. 1924. *Home:* Cupertino, Calif. *Offices:* Title Ins. Bldg., Los Angeles and Flatiron Bldg., San Francisco.

GROW, Arthur Earle, bldg. & loan official *b.* Onawa, Ia., Nov. 28, 1874; *s.* Samuel Lorenzo and Ella Z. (Jepson) G.; grad. Sturges Acad., San Bernardino, Calif., 1894; *m.* Emma R. Sevan, of Riverside, Calif., Sept. 10, 1902; 1 son, Paul C. Identified with abstract and title bus. in Calif., 1894-1925, successively with Pioneer Abstract & Title Co. and San Bernardino Abstract Co.; Consol. Abstract & Title Co., Consol. Title Ins. Co. and Abstract & Title Co. of Redlands; Peoples Abstract & Title Co. of El Centro, Calif.; Security Title Ins. and Guarantee Co.; etc.; engaged in bldg and loan assn. bus., 1925—, now pres. Equitable Bldg. & Loan Assn., Pasadena; dir. Fidelity Savings & Loan Assn., Los Angeles, and of Fidelity Assoc., and State Guaranty Corpn., San Francisco. Mason (life mem. lodge 300, Redlands). Republican. Presbyn. *Clubs:* L.A. Athletic, Breakfast (Hollywood); Pasadena Golf, Surf & Sand (Hermosa Beach). *Home:* 1472 N. Michigan Ave., Pasadena. *Offices:* 24 N. Marengo Ave., Pasadena; Security Title Ins. Bldg., Los Angeles.

PARKIN, Victor, physician, surgeon; *b.* Christchurch, New Zealand,

July 25, 1879; *s.* Joseph and Ellen Elizabeth (Bachelor) P.; ed. Dunedin Tech. Sch., New Zealand; Raymond Acad., San Francisco; M.D., Hahnemann Med. Coll. of the Pacific, S.F., 1912; post-grad. in neurology, U. of Pa., 1918. Resident phys. S. Calif. state hosp., Patton, 7 yrs.; chief psychiatrist, Los Angeles Gen. hosp., 2 yrs.; now in pvt. med. prac. as splst. in mental and nervous diseases, L.A.; also cons psychiatrist, L.A. Co. Lunacy commn.; cons. neuropsychiatrist to U.S. Govt. hosp., Sawtelle, and to L.A. orphanage; mem. staff Good Samaritan hosp., pres. Sylvan Lodge hosp., both L.A.; engaged in medico-legal work, L.A. Lieut. U.S.N., neuropsychiatrist naval base hosp. unit no. 3, Seafield, Scotland, World War. Mem. A.M.A., Calif. State and L.A. Co. med. assns., Psychopathic Assn. of Calif., L.A. Co. Homœ. Med. Soc. (pres.), L.A. Soc. Neurology & Psychiatry, Phi Alpha Gamma. Republican. *Home:* 329 N. Berendo St. *Office:* 417 S. Hill St., Los Angeles.

SMITH, Herbert Booth, clergyman; *b.* St. Louis Co., Mo., Aug. 7, 1883; *s.* Joseph Addison (D.D.) and Mary Evelyn (Bishop) S.; A.B., Washington U., St. Louis; M.A., Princeton U., 1908; grad. Princeton Theol. Sem., 1909; D.D., Occidental Coll., 1918; *m.* Jean Comfort Ragsdale, of Nashville, Tenn., July 13, 1913; children—Herbert Booth Jr., James Comfort, Joseph Addison, John Hoyle Ragsdale. Taught at Cape Girardeau (Mo.) Normal Sch., 1905-06; pastor, N. Presbyn. Ch., Rochester, N.Y., 1909-11, Second Presbyn. Ch., Knoxville, Tenn., 1912-16, Immanuel Presbyn. Ch., Los Angeles, 1916—; ch. membership now 3,500. Frat. del. to Waldensian Synod, Italy, 1913; del. to gen. assembly Presbyn. Ch., 1919, 1925, 1927; moderator L.A. Presbytery, 1928; tr. San Francisco Theol. Sem. *Author:* The New Earth; Science and Prayer; Beyond the Sunset; Five Sermons on Democracy; etc. Mem. L.A. Ministerial Assn. (pres. 1917-18). Democrat. Presbyn. *Home:* 223 S. Alexandria Ave. *Office:* 663 S. Berendo St., Los Angeles.

MYERS, John Sylvester, city comptroller; *b.* Fountain Co., Ind., Dec. 20, 1859; *s.* Calvin and Elizabeth (Marshall) M.; ed. Central Ind. Normal & Bus. Coll., Ladoga, 1882-83; *m.* Lou M. Cook, of N. Salem, Ind., 1885; children—Lindley C., Edith Marie Marshall (Mrs. Thomas E. Loynahan). Settled and proved (under Osage Indian Act) 160 acres land nr. present site Ashland, Cook Co., Kan., later sub-divided same; mem. 1st sch. bd. and v.p. 1st bank, Ashland; apptd. 1st co. clerk, Clark Co., Kan., 1885; asstd. in publication Clark Co. Clipper (Ashland's 1st newspaper); with Title Ins. & Trust Co., Los Angeles; later bkpr. whsle. grocery firm, L.A.; dep. treas. L.A. Co., 1898-1905; city comptroller (name changed from city auditor), L.A., 1909—. Mem. L.O.M. (past dir.), Knights of the Maccabees, Pythian Sisters. K.P. Republican. Methodist (mem. and sec.-treas. bd. of trustees, 1st M.E. ch., L.A.). *Club:* City, (L.A.) (10 yrs. treas. and dir.). *Home:* 1085 W. 35th St. *Office:* City Hall, Los Angeles.

CARVER, Charles Elliott, insurance broker; *b.* Kirkville, Wepello Co.,

Ia., Aug. 25, 1870; *s.* John Henry and Margaret (Bartow) C.; Ph.B., U. of Calif., 1897; *m.* Flora Sigler, of Indianola, Ia., in 1906 (dec.); 1 dau., Catherine E.; *m.* 2nd, Effie Busselle Henderson, of Indianola, in 1925. With Mutual Benefit Life Ins. Co. of Newark, N.J., 1897-1907; with Travelers Ins. Co., of Hartford, Conn., 1907—, now supervising spl. agent, life & accident dept., Los Angeles; also pres. and dir. Goodwill Industries of S. Calif. Mem. Y.M.C.A. (pres. and dir. S. Pasadena). Mason (past master). Del. from S. Calif. to quadrennial gen. conf. (supreme law making body) M.E. Ch., Des Moines, Ia., at which apptd. mem. Episcopal Com. (most important body of conf.) and of sub-com. of Episcopal assignments, 1920; now treas. S. Calif. conf. bd. of home missions & ch. extensions, and mem. official bd. and chmn. finance com. 1st M.E. ch. of S. Pasadena. *Clubs:* Rotary (char. mem.), L.A. Athletic, Masonic (L.A.); Oneonta (S. Pasadena), San Gabriel Country; Pacific Coast (Long Beach). *Homes:* 1818 Bushnell Ave., S. Pasadena; 353 Clarissa Ave., Avalon, Catalina Island. *Office:* Merchants Nat. Bank Bldg., Los Angeles.

BAKER, Melle J., income tax consultant; *b.* Collins, Drew Co., Ark., Jan. 10, 1873; *s.* Robert M.L. and Marietta (Gates) B.; ed. Central Coll., Sedalia, Mo.; *m.* Emma McDowell, of

Killeen, Bell Co., Tex., Oct. 26, 1893; children—Melvin J. Jr. (dec.), Aubrey Zaro (dec.), Thelma Kathrine (Mrs. Allin Catlin Jr.), Beatrice Emily, Robert M.L., John Tyler, Lucy Marietta. Bkpr. Dermott, Ark., 1890-91; and Ouchita Co., Ark., 1891-92; rep. Draughon's Bus. Coll., Texarkana, 1892; gen. acct. and banker, Killeen, Tex., 1892-95; in mercantile and cotton bus., Temple, Tex., 1895-98; asso. with Hollenberg Music Co., Little Rock, Ark., 1898-1905; sec. grain, milling and commn. firm, 1905-09; founder, pres. and treas., Southland Coffee Co., Little Rock, Ark., 1909-14; inspector income tax returns, U.S. Treas. Dept., in Calif., 1916-21; in pvt. prac. as gen. income tax consultant, Los Angeles, 1921—. Mason (K.T., Shriner). Independent Democrat. Baptist. *Clubs:* L.A. Athletic, Kiwanis, Masonic (L.A.); Shrine, Men's (Beverly Hills). *Home:* 218 N. Oakhurst Dr., Beverly Hills. *Office:* 510 W. 6th St., Los Angeles.

WARD, Chandler P., attorney; *b.* Los Angeles, May 29, 1893; *s.* Shirley C. and Blanche (Chandler) W.; grad. Harvard Mil. Acad., L.A., 1911; A.B., U. of Calif., 1915, law sch., 1917; *m.* Margaret Monroe, of San Francisco, Dec. 3, 1924; 1 son, Chandler Monroe, 1 dau. In pvt. prac. law, L.A., 1917-25; mem. law firm Chandler, Wright & Ward, L.A., 1925—; also dir. Miller, Vosburg & Co. and Equitable Discount Corpn., brokerage firms, L.A. Mem. Delta Upsilon, Phi Beta Kappa, Phi Delta Phi. Democrat. *Clubs:* University, Yacht (L. A.); Calif. Yacht (San Pedro), Catalina Yacht (Avalon). *Home:* 1355 Circle Dr., San Marino. *Office:* 215 W. 7th St., Los Angeles.

WAYNE, Charles Stokes ("Horace Hazeltine"), author; *b.* Phila., Mar. 18, 1858; *s.* Charles Stokes and Elizabeth (Mattson) W.; ed. Boys' Central High Sch., Phila.; *m.* Elizabeth Dougherty, of Phila., Oct. 28, 1887; *m.* 2nd, Sarah E. Smith, of New York, Feb. 10, 1903; *m.* 3rd, at New York, Pearl Morris, of Los Angeles, Calif., Dec. 15, 1904. Began newspaper work on Philadelphia Press, 1875; financial editor Philadelphia Evening Bulletin, 1880-88; staff Philadelphia Item, 1888; weekly journalism, New York, 1889-91; in Europe, 1892; started Cripple Creek Guide, weekly paper, in Colo., 1896; established Facts, weekly paper, Colorado Springs, 1897; weekly journalism, writing novels, plays, short stories, etc., New York, 1899-1921. *Author:* (novelettes) Mrs. Lord's Moonstone, 1888; Anthony Kent, 1893; The Lady and Her Tree, 1895; A Witch of To-Day, 1898; (novels) A Prince to Order, 1905; The Marriage of Mrs. Merlin, 1907; The City of Encounters, 1908; The Sable Lorcha, 1911; The Snapdragon, 1913; The King Pin, 1923; also (with Anne Warner) The Gay and Festive Claverhouse, 1914; The Taming of Amorette, 1915; The Tigress, 1916; Susan Clegg and Her Love Affairs, 1916. Plays: Conscience; At Two in the Morning; Profit and Loss; also (with Charles Guernon) The Taming of Amorette, 1919; Angelica's Co-respondent, 1919; The Addict, 1920; and photoplays, The Sable Lorcha, 1915; Her Good Name, 1917; The Appearance of Evil, 1918; Peril, 1919; The Winchester Woman, 1919; The Midnight Bride, 1920. Contbr. to mags. Mem. Authors' League America, Writers' Club, New York (which he named). *Home:* 2411 Gracioso Drive, Hollywood.

FRANZ, G. A. Jr., manufacturer; *b.* Oakland, Calif., Apr. 2, 1902; *s.* Gustav Alfred and Lidia (Homrighausem) F.; ed. U. of Calif. at Los Angeles, 1 yr.; B.S. in elec. engring., Washington U., 1924; *m.* Gladys Bradshaw, of Fresno, June 27, 1927. Formerly employed by St. Louis (Mo.) Times, and later with Realock Division, St. Louis; now owner and mgr. Franz Machine Tool & Die Works, mfrs. and electro-platers, L.A. Republican. Methodist. *Clubs:* Commercial of S. Calif. (L.A.), Deauville Beach (Santa Monica), Fox Hills Country (Culver City), Royal Palms Country (San Pedro), Arrowhead Villas (San Bernardino). *Home:* 642 Cochrin Ave. *Office:* 1360 W. Washington St., Los Angeles.

KEATING, Arthur George, mining engr.; *b.* Kansas City, Mo., Feb. 4, 1887; *s.* Arthur Cecil and Laura Belle (Holliway) K.; ed. Belmont (Calif.) sch.; Harvard Mil. Acad., Los Angeles; St. Paul's sch., L.I., N.Y.; Amherst (Mass.) Coll.; *m.* Marie Adele Gray, of Wellesley, Mass., 1910; 1 son, Arthur Cecil (dec.). Now cons. engr., L.A.; also interested in development of mines in Calif., Nev. and Ariz. Mem. Amer. Mining Congress., Amer. Inst. of Mining Engrs., Psi Upsilon. Republican. Episcopalian. *Club:* Calif. (L.A.). *Home:* 3278 Wilshire Blvd. *Office:* Mchts. Nat. Bank Bldg., Los Angeles.

STEPHENSON, Dwight W., attorney; *b.* Oneida, Ill., Jan. 18, 1893; *s.* Andrew and Kathryn (West) S.; ed. U. of S. Calif. law sch.; *m.* Gladys Justema, of Chicago, Apr. 28, 1920; 1 dau. Janet. Asso. counsel for Title Guarantee & Trust Co., Los Angeles; partner in law firms of Jones, Wilson & Stephenson and Jones & Stephenson, L.A.; now member law firm of Jones, Stephenson, Palmer & Moore, L.A.; mem. city council, Glendale, Calif., 1920-23. Lieut. U.S.A.F.A., World War. Mem. Amer. Legion. Mason (K.T.). Democrat. *Clubs:* Masonic (L.A.). Oakmont Country (Glendale). *Home:* 1709 Ben Lomond Dr., Glendale. *Office:* Citizens' Nat. Bank Bldg., Los Angeles.

LOKRANTZ, Sven, physician; public health administrator; *b.* Stockholm, Sweden, Sept. 22, 1892; *s.* Axel Wilhelm and Elizabeth (Baroness Von Duben) L.; grad. Unman's Sch. of Swedish Gymnastics; student Royal Karolinska Inst. of Stockholm, 1910; grad. College Preceptors, 1912, Univ. of Tutorial Coll., London, 1913; M.D., Tufts Coll., Mass., 1918; grad. study Boston Dispensary and U. of Calif.; *m.* Carolina Anthony Winston, of Los Angeles, Calif., 1923; 1 son, Sven Winston. Came to U.S., 1914, naturalized citizen, 1920. Began practice at Boston, 1918; founder Lokrantz Sch. of Corrective Physical Edn.; served as orthopedic surgeon, Boston Dispensary, also as dir. corrective physical edn. depts. of same, and at Maverick Hosp. and Cambridge Hosp.; lecturer Tufts Coll., 1918; moved to Los Angeles, Calif., 1918; asst. health commr. and supervisor dept. corrective physical edn., city schs., Los Angeles, 1918-24; dir. same dept. since 1924; lecturer U. of Calif.; mem. staff Good Samaritan Hosp., Calif. Luth. Hosp.; adj. staff mem. Anita Baldwin Hosp. for Babies, Children's Hosp.; cons. Orthopedic Hosp. Sch. Founder and chmn. bd. govs. Ling Foundation. Mem. A.M.A., Calif. Med. Assn., Los Angeles County Med. Assn. (sec.-treas. med. edn. com.), Calif. Tuberculosis Assn. (dir.), Southern Calif. Pub. Health Assn. (v.p.), Assistance League of Los Angeles (advisory bd.), Occupational Therapy Assn. of State of Calif. (advisory bd.), Am. Legion, L.A. Chamber Commerce (sanitation com.), Phi Chi (v.p.). Republican. Episcopalian. Mason. *Club:* Benedicts. *Author:* Notes in Corrective Physical Education, 1928. *Home:* 358 S. Citrus Ave. *Address:* Chamber of Commerce Bldg., Los Angeles.

HENRY, Patrick, lawyer; *b.* Texarkana, Tex., Oct. 24, 1906; *s.* Stonewall Jackson and Zora Russell (Latimer) H.; ed. U. of S. Calif., 1923-24; LL.B., Cumberland (Tenn.) U., 1927; law student, Southwestern U., Los Angeles, 1927-28. Admitted to Calif. bar, 1928 (state and federal courts); engaged in prac. of law, Los Angeles, 1928—. In R.O.T.C., World War. Mem. L.A. Bar Assn., Lambda Chi Alpha. Democrat. Methodist. *Home:* 6419 Sloat Dr. *Office:* Washington Bldg., Los Angeles.

GRAHAM, David M., merchant; *b.* Petaluma, Calif., Sept. 8, 1881; *s.* Edwin and Anna Adelle (Winans) G. (both dec.); ed. pub. schs., Ukiah, Calif., and San Francisco; *m.* Helen M. Babbidge, of Virginia City, Nev., and S.F., June 15, 1903. Asst. display

mgr. D. Samuels Lace House, S.F., 1896; asst. display mgr. Emporium, S.F., 1897-98; successively display mgr. Hale Bros., San Jose, Calif., 1898-1900; Abrahamson Bros., Oakland, 1900-06, Livingston Bros., S.F., 1906-20; mgr., sec. and stockholder Harry Fink & Co., retail women's wear, Los Angeles, 1920—. Republican. *Club:* Jonathan (L.A.). *Home:* 10531 Edgeley Pl. *Office:* 635 S. Broadway, Los Angeles.

WAILES, Sydney Irving, realtor; *b.* Washington, D.C., Nov. 5, 1876; *s.* Sydney Irving and Mary Victoria (Hopkins) W.; ed. Va. Mil. Inst., 1892-93; B.S. in elec. engring., Clarkson Inst. of Tech., 1901; *m.* Adelaide Harrington Brown, of Los Angeles, 1907; 1 dau., Eleanor (Mrs. Artemus Dwight Lamb). With engring. dept. Brooklyn Rapid Transit Co., 1902-03; sales mgr. Nat. Brake & Elec. Co. (subsidiary of Westinghouse Air Brake Co.), Milwaukee, 1904-08; asst. to pres. Chicago City Ry. Co., 1908-09; independent machinery broker, L.A., 1910-23; realtor, L.A., 1923—; now pres. and dir. Wailes-Smith Co. and Capistrano Beach Co., L.A. Republican. Mem. Prot. Episcopal Ch. *Clubs:* California, L.A. Country (L.A.); Beach (Santa Monica). *Home:* 2523 4th Ave. *Office:* Petroleum Securities Bldg., Los Angeles.

TRUEBLOOD, Ralph Waldo, editor; *b.* Richmond, Ind., Nov. 19, 1885; *s.* William Newby and Emma (Stubbs) T.; B.S., Earlham Coll., Richmond, Ind., 1903; A.M., Haverford (Pa.) Coll., 1905; *m.* Elsie May Smith, of Los Angeles, Calif., Nov. 9, 1914; children—Jacqueline, Ralph W. Instr. in chemistry, Haverford Coll., 1903-05; instr. in science and langs., high sch., Cranford, N.H., 1905-07; chemist Victor Portland Cement Co., Los Angeles, 1909-10; reporter, L.A. Times, 1910-12, asst. city editor, 1912-16, city editor, 1916-20, asst. mng. editor, 1920-23, exec. editor, 1923-26, mng. editor, since 1926; also pres. and dir. L.A. Times Wireless Inc. and vice-pres. and dir. Times Mutual Benefit Assn. Mem. L.A. Crime Commn., 1924-26. Co-inventor of telephotograves, the first device in practical use by Amer. newspapers for transmitting news pictures by telegraph. Mem. Amer. Soc. Newspaper Editors, Calif. & Nevada Associated Press Assn. (v. p. since 1927), Haverford Assn. of S. Calif. (pres. since 1926), Phi Gamma Mu. Republican. Christian Scientist. *Clubs:* Jonathan, Brentwood Country (L.A.); Surf & Sand (Hermosa Beach). *Home:* 540 Meridian Ave., S. Pasadena. *Address:* Los Angeles Times, Los Angeles.

BEGGS, James, surgeon; *b.* Ashland, Ill., Jan. 21, 1891; *s.* Abraham Lincoln and Alice Alvard (Sinclair) B.; M.D., Coll. of Phys. & Surg., U. of S. Calif., 1917; *m.* Velma Runyon Markin, of Huntington, W. Va., 1918. Engaged in prac. of surgery, Hollywood, Calif., 1917—; asst. police surgeon, Los Angeles, 1919-22. Mem. A.M.A., Calif. and L.A. Co. med. assns., Hollywood Acad. of Med., Phi Chi. Elk, Mason. Republican. Episcopalian. *Address:* 6777 Hollywood Blvd., Hollywood.

JEFFERS, Paul Eells, structural engr.; *b.* Los Angeles, Feb. 14, 1889; *s.* Charles Addison and Lou O. (Eells) J.; A.B., Stanford U., 1913; spl. grad. student Mass. Inst. Tech.; *m.* Florence G. Mackey, of Los Angeles, Aug. 14, 1914; children—Helen Elizabeth, Edward Sheldon. Employed in various archts. offices, L.A., 1913-19; pvt. prac. structural engring., L.A., 1919—; engaged in structural work on such L.A. bldgs. as Pacific Mutual, Subway Terminal, Fifth St. Store, Biltmore Hotel, Biltmore Theatre, Good Samaritan Hosp., Temple B'nai B'rith, etc. Mem. N. Amer. Yacht Racing Union, Sigma Alpha Epsilon, Beverly Hills Bridle Paths Assn. Republican. Conglist. *Clubs:* Jonathan, University, Calif. Yacht (L.A.). *Home:* 712 Bedford Dr., Beverly Hills. *Office:* 816 W. 5th St., Los Angeles.

SUMMERBELL, William John, manufacturer; *b.* Stratford, Ont., Can., Mar. 27, 1880; *s.* John M. and Margaret (Hardman) S.; ed. Midland (Ont.) high sch., and Internat. Corr. Sch.; *m.* Anna Marie Swanson, of Chicago, Oct. 15, 1906; children—Grace Margaret, Florence May, Alice Lillian (dec.). Engaged gen. contracting bus., Chicago, 1906-20; invented Summerbell roof truss, 1920, and mfd. same, Chicago, 1920-21; sold Chicago co., 1921; sole owner Summerbell Roof Truss Co. of Los Angeles, 1921—. Mason. Republican. Protestant. *Club:* Fox Hills Country (Inglewood). *Home:* 2555 Aberdeen Ave. *Office:* 754 E. 29th St., Los Angeles.

DOOLITTLE, Harold Lukens, mechanical engr.; *b.* Pasadena, May 4, 1883; *s.* Samuel Hosmer and Esther (Metzler) D.; ed. Throop Poly. Inst. (now Calif. Inst. of Tech.), 1899-1903; M.E., Cornell U., 1906; *m.* Vestina Scobey, of Chicago, June 10, 1908. Engaged in prac. mech. engring., Los Angeles, 1906—; now chief designing engr. S. Calif. Edison Co., power utility, L.A. Mem. Am. Soc. M.E., Am. Soc. C.E., Sigma Xi. Republican. *Clubs:* University, Engineers' (L.A.). *Home:* 1520 Rose Villa St., Pasadena. *Office:* Edison Bldg., Los Angeles.

BURCH, George W. Jr., attorney; *b.* Coatesville, Pa., Sept. 17, 1899; *s.* George and Lillian (Woodward) B.; A.B., Stanford U., 1922, J.D., 1924; *m.* Julia Spears, of Dallas, Tex., Mar. 22, 1924; 1 son, George W. III. Engaged practice law, Los Angeles, 1924—; now asso. with W. C. Shelton and James R. Choate; dir. Calitroleum Oil & Gas Co. Served S.A.T.C., World War. Mem. Calif. and L.A. Co. bar assns., Delta Theta Phi. Republican. Baptist. *Home:* 1622 S. Hayworth Ave. *Office:* Subway Terminal Bldg., Los Angeles.

BERSON, George A., nerve specialist; *b.* Russia, June 15, 1896; *s.* Alexander G. (M.D.) and Anna (Gershkovitch) B.; ed. Alexandrovskoi Gymnasium, Ekaterinoslav, Russia, and Franklin Hosp., San Francisco. Licensed by Calif. State bd. of med. examiners, 1923; practiced med. by psychoanalytical method, Los Angeles, since 1923; one of few licensed physicians in U.S. eligible to prac. that technique. Served as pvt. Intelligence Test Dept., U.S.A., at Camp Gordon, Atlanta, Ga., World War. *Author:* Psychology and the Sub-conscious; Your Mind and Your Nerves; What is Psychoanalysis? Psychology of Sex. Mason. *Club:* Breakers (Santa Monica). *Home:* 360 S. Westlake Ave. *Office:* 1031 S. Broadway, Los Angeles.

BARKER, Frederick F., lawyer; *b.* Cartagena, Spain, Dec. 31, 1870; *s.* Frank Cowlin and Emma (Feeley) B.; ed. St. Mark's Sch., Windsor, Eng., 1884-87; LL.B., Cambridge U., Eng., 1891; *m.* Josephine L. Stoiber, of Munich, Germany, and San Francisco, Nov. 12, 1918; children — Francis James, Mabel Louise. Prof. in Coll. of Agr. & Mech. Arts of New Mex., 1892-94, 1898-1901; engaged in bus., Mexico, 1894-98; interpreter and law clk. Philippine Civ. Service, 1901-04; law clk. Bur. of Insular Affairs, Washington, D.C., 1905-07; prac. internat. law successively at Mexico City, 1907-18, San Francisco, 1918-19; counsel for Guggenheim Bros., La Paz, Bolivia, 1919-22; splst. in internat. law, with special ref. to Mex., Los Angeles, 1922—. Author various mag. articles on fgn. law. *Home:* 2534 W. 3rd St. *Office:* Bank of Italy Bldg., Los Angeles.

GRAVES, Anson Rogers, bishop; *b.* Wells, Rutland Co., Vt., Apr. 13, 1842; *s.* Daniel and Almira (Rogers) G.; A.B., Hobart Coll., 1866, A.M., 1869; Gen. Theol. Sem., 1870; S.T.D., Racine Coll., 1890; LL.D., Hobart, 1890; *m.* Mary Totten Watrous, of Brattleboro, Vt., April 3, 1877; children — Frederick Daniel, Margaret (wife of Bishop Bennett), Eliot Varnum, Mrs. Gertrude Martin, David Watrous Paul. Deacon, 1870, priest, 1871, P.E. Ch.; asst. Grace Ch., Brooklyn, 1870-71; rector Plattsmouth, Neb., 1873; asst. Gethsemane Ch., Minneapolis, 1874-75; rector All-Saints', Northfield, Minn., 1876; mis-

sionary in N.H., 1877-80; rector St. Peter's, Bennington, Vt., 1880-83, Gethsemane, Minneapolis, 1883-89; consecrated missionary bishop of the Platte (now dist. of W. Neb.), Jan. 1, 1890; resigned, Oct. 1910. *Author:* The Farmer Boy Who Became a Bishop (autobiography); Sermons for Lay-Readers. Has written various tracts. *Home:* La Mesa, Calif.

SKILLING, Chauncey Fitch, architect; *b.* Manchester, Ill., Dec. 7, 1868; *s.* Josiah Hamilton (M.D.) and Margaret Lucy (Thompson) S.; grad. State Normal Sch., Los Angeles, 1890; ed. U. of S. Calif., 1890-92; grad. bus. coll., 1893. Engaged as archtl. draftsman, L.A., 1893-95; partner with John C. Austin in archtl. prac., L.A., 1895-98; independent prac., L. A., 1898-1907; partner with Otto H. Neher, L.A., 1907-14; independent prac., L.A., 1914; now splst. in sch. and church architecture; designed and supervised constrn. Immanuel Presbyn. Ch., L.A. Mem. A.I.A. Mason. Republican. Presbyn. *Clubs:* City, Artland (L.A.). *Home:* 2120 W. 11th St. *Office:* 1151 S. Broadway, Los Angeles.

MURPHY, Thomas Dowler, art publisher, author; *b.* Monroe, Ia., July 4, 1866; *s.* Hugh M. and Caroline (Dowler) M.; A.M., Simpson Coll., Indianola, Ia., 1888; *m.* Ina Culbertson, of Indianola, Mar. 28, 1894; 1 son, Thomas C. Editor Red Oak Express, 1888-98; pres. Thomas D. Murphy Co., art pubs., 1901—; v.p. Red Oak Nat. Bank. Republican. *Clubs:* Iowa Press and Authors; Nat. Arts (New York); Los Angeles Country. Fellow American Geog. Soc. *Author:* British Highways and Byways, 1908, 3d edit., 1909; In Unfamiliar England, 1910; Seven Wonderlands of the American West, 1912, 25; On Old-World Highways, 1914; On Sunset Highways, 1915; Oregon the Picturesque, 1917; New England Highways, 1924. *Home:* Red Oak, Ia.; (winter) Los Angeles.

PENHOEL, Louis Charles, mining engr.; *b.* St. Louis, Mo., June 8, 1882; *s.* Charles Murry and Fredda (Buncke) P.; ed. U. of Minn., 1902-03; S. Dak. Sch. of Mines, 1904-05; *m.* Olga M. Molander, of St. Paul, Minn., Aug. 30, 1915. Engaged in gen. mining and metall. engring. 1905-16; sec. and treas. Southwestern Engring. Co., Los Angeles, 1916-20; pres. Southwestern Engring. Corpn., mfrs. and mining and petroleum engrs., L.A., 1921—; dir. Radiore Co., Southwestern Exploration Co., both of L.A. Republican. Presbyn. *Clubs:* Jonathan, L.A. Athletic, Cooperative (L.A.); Casa del Mar (Santa Monica). *Home:* 172 N. Normandie Ave. *Office:* 606 S. Hill St., Los Angeles.

MORGAN, George Bliss, lawyer; *b.* Northumberland, Pa., Nov. 12, 1849; *s.* Charles and Mary (Andrews) M.; grad. Granview Normal & Acad. Inst., 1872; *m.* Lois Noble, of Westville, La Porte Co., Ind., Jan. 13, 1879 (dec.); children— Harriet Alta (Mrs. W. R. Cooley), Mary Edith (Mrs. Edward B. Mayer); Mary Emma (by adoption). Practiced law in Illinois, 1876-1907; master in chancery, circuit ct., Mercer Co., Ill., 1882-1907; independent prac. L.A., 1911—. Enlisted as drummer boy, Civil War; enlisted Spanish-Amer. War; mem. legal adv. bd. World War. Ex-pres. bd. of edn., Mercer Co., Ill. Mem. State Bar of Calif., L.A. Co. Bar Assn., Fed. of State Socs. of L.A. (dir.). Mason (K.T., Shriner). Republican. Methodist. *Home:* 933 W. 53rd St. *Office:* Fay Bldg., Los Angeles.

ENOS, Herbert Cory, cons. mining engr.; *b.* Jerseyville, Ill., May 5, 1882; *s.* Charles Walcott and Sarah Elizabeth Enos; ed. Colo. Sch. of Mines, 1901-02; grad. Columbia U., 1906; *m.* Caroline Nolan, of Salt Lake City, Mar. 1914; children—Katherine Elizabeth, Herbert Cory Jr. Engaged as mining engr., El Oro, Mex., 1906; mine mgr. Oaxaca, Mex., 1907; mine examiner for London Exploration Co. in Mex., 1908-09; mgr. Buena Tierra Mine, Santa Eulalia, Mex., 1910; successively exam. engr. for Amer. Smelting & Refining Co., 1911-13, U.S. Smelting & Refining Co., 1913-15, and W. B. Thompson, of N.Y. City, 1916; asst. gen. mgr. El Oro (Mex.) Mining & Ry. Co., 1918-26; independent cons. engring. prac., Los Angeles, 1926—. Mem. Soc. of Amer. Engrs. Republican. Baptist. *Club:* Lakeside Golf (L. A.). *Home:* Chatsworth, Calif. *Office:* Pacific Mutual Bldg., Los Angeles.

ZIMMERMAN, William Carbys, architect; *b.* Thiensville, Wis., Feb. 25, 1859; *s.* William and Elizabeth (Carbys) Z.; student Mass. Inst. Tech., 1877-80; *m.* Emily Vogts, of Chicago, Apr. 18, 1881; children—Wm. Spencer, Irla (Mrs. Albert M. Saxe), Edward Carbys, Ralph Waldo. Mem. Flanders & Zimmerman, Chicago, until 1898; state architect of Ill., 1905-13; now mem. Zimmerman, Saxe & Zimmerman. Mem. Ill. State Art Commn., 1907-13. Fellow A.I.A. *Clubs:* Cuyamaca, La Jolla Country. *Home:* La Jolla, Calif. *Office:* 212 E. Superior St., Chicago, Ill.

RYON, William A., finance corpn. official; *b.* La Plata, Mo., 1867; *s.* Templeton and Anna (Cook) R.; grad. State Normal Sch., Kirksville, Mo., 1884, Smith's Coll., 1887; *m.* Margaret Farr, of Little Rock, Ark., Feb. 1895 (dec.); children—Miriam (Mrs. Thomas T. Harbeson), Herndon. Dry goods clk., Kirksville, Mo., 1886-1890; partner Ryon, Glaize & Co., gen. mdse., La Plata, Mo., 1890-96; partner Ryon & Goodwin, gen. mdse., Kirksville, Mo., 1898-1901; real estate bus. Los Angeles, 1902-1921; organized L.A. Mutual Bldg. & Loan Assn., 1921, pres. of same, 1921-26, and now vice-pres. and dir.; pres. and dir. Capital Finance Corpn. of Calif., L.A., 1924—; mem. exec. com. and dir. J.B. Webber Title Co., L.A., 1928—. Mem. S.R. Protestant. *Clubs:* L.A. Athletic; Riviera Country (Santa Monica), Pacific Coast (Long Beach). *Home:* Los Angeles Athletic Club. *Office:* 510 W. 6th St., Los Angeles.

ALDERSON, Victor Clifton, college pres.; *b.* Plymouth, Mass., June 4, 1862; *s.* Andrew P. and Sarah P. (Sears) A.; A.B., Harvard, *summa cum laude,* 1885; (D.Sc., Armour Inst. Tech., 1903, Beloit, 1903); *m.* Harriet E. Thomas, of Richmond, Ind., July 3, 1888 (dec.); *m.* 2nd, Nelle P. Bryant, July 28, 1904. Teacher Dublin, Ind., 1885-87, Englewood High Sch., Chicago, 1887-93; prof. mathematics, 1893-98, dean, 1898-1900, acting pres., 1900-01, dean 1901-03, Armour Inst. of Tech., Chicago; pres. Colo. Sch. of Mines, July, 1903-13; pres. Winnemucca (Nev.) Mountain Mining Co., 1913-15; consulting mining engr., 1915-17; again pres. Colo. School of Mines. Golden, 1917-25; consulting mining engr., specialty oil shale, since 1925. Fellow A.A.A.S.; mem. Am. Inst. Mining Engrs., Am. Social Science Assn., Soc. Colonial Wars, Soc. Mayflower Descendants, Instn. Petroleum Technologists, London, etc. Writer on scientific and math. subjects and tech. edn. *Author:* Oil Shale Industry, 1920. *Home:* La Jolla, Calif.

HARDEE, Theodore (Zacharie), civic leader; *b.* Chatawa, Miss., Feb. 19, 1868; one of 10 sons of Col. T. Sydenham and Harriot S. (Zacharie) H.; grand-nephew Lt.-Gen. William J. Hardee, C.S.A.; ed. St. Stanislaus Coll., Miss.; *m.* Bessie Lewis Phillips, of Phila., Dec. 23, 1903. In Argentina, 1885-87; located in Calif., 1887. With Finance Dept. Calif. Midwinter Expn., 1894; spl. commr. La. Purchase Expn., in foreign countries, 1902-03, and later chief asst. to sec. and dir. of exploitation, 1903-05; asst. to pres. Lewis and Clark Centennial Expn., Portland, Ore., 1905; exec. officer of commn. extraordinary which visited Europe, 1912, to confirm President Taft's invitation to participate in Panama-Pacific Internat. Expn.; chief Dept. of Liberal Arts, dir. of spl. days and events, and acting dir. exhibits for the Panama P.I. Expn., 1913-16. Gen. exec. sec. Liberty Loan Gen. Exec. Bd., 1917-19; dir. Treasury Savings Organ. for 12th Dist., 1920-24. *Home:* Kentfield, Calif.

WHITAKER, Robert, clergyman; *b.* Lancashire, Eng., Sept. 9, 1863; *s.* Robert and Agnes (Waddington) W.; ed. Lawrence Acad., Groton, Mass., 1 yr.; grad. Newton Theol. Instn., 1887; *m.* Ellen Jennie Longley, June 11, 1887 (died Apr. 26, 1901); *m.* 2nd, Claire Esther Wall, of Oakland, Calif., Mar. 5, 1907. Missionary at Aguas Calientes, Mex., 1887-88; pastor Seattle, Wash., 1888-90, Salem, Ore., 1890-93, Oakland, Calif., 1893-98; gen. missionary and corr. sec. Gen. Bapt. Conv. of Calif., 1898-1901; pastor Palo Alto, Calif., 1901; teacher of ethics and public speaking, State U. of Nev., 1902-03; pastor Oakland, Calif., 1903-07; evangelist, and lecturer on social and ednl. lines, 1907-08; pastor Los Gatos, Calif., 1909-21, Seattle, Wash., 1922-23; ednl. work, San Diego, Calif., 1923-24; field sec. Am. Civil Liberties Union, and editor Open Forum, 1924-26; gen. educational, literary and social publicity, 1927—. Editorial writer for Pacific Baptist, 1891-99. *Author:* My Country and Other Verse; the Gospel at Work in Modern Life; Why Callest Thou Me Good; One Woman's Worth; Laughter and Life, prize essay, 1915. Contbr. to many periodicals and mags., essays, stories, editorials, verse, etc. *Home:* 399 W. Evelyn St., La Crescenta, Calif.

McPHERSON, Aimee Semple, evangelist; *b.* nr. Ingersoll, Ont., Can., Oct. 9, 1890; ed. pub. schs. and acad. Began as evangelist at 17; traveled as evangelist in U.S., Can., Eng., Australia, etc.; settled at Los Angeles, Calif., 1918; founded Echo Park Evangelistic Assn., 1921, and pres. same; built class "A" auditorium seating over 5,000 persons, called Angelus Temple Church of the Foursquare Gospel; built class "A" Institute, 1925. Owner of radio station KFSG. Baptist. Mem. W.C.T.U., Los Angeles Chamber Commerce. *Author:* The Bridal Call, 1915; Divine Healing Sermons, 1920; The Second Coming of Christ, 1920; This is That (sermons). *Address:* 1100 Glendale Blvd., Los Angeles.

ARNOLD, George Stanleigh, lawyer; *b.* New Haven, Conn., Apr. 3, 1881; *s.* George Sumner and Evelyn (Thomson) A.; B.A., Yale, 1903; LL.B., Yale, 1906; *m.* Elizabeth Sherman Kent, of Kentfield, Calif., Feb. 26, 1915; children—Elizabeth Sherman, Evelyn Stanleigh, Kent, Peter. Instr. in rhetoric, Sheffield Scientific Sch. (Yale), 1903-06; law examiner, U.S. Forest Service, 1907-09; counsel in Ballinger-Pinchot controversy, 1909, for former associates in forest service; apptd. special asst. to the Atty.-Gen. in oil land litigation, 1913; asso. with William Denman in the firm of Denman & Arnold, 1911-18; pres. Pacific States Lumber Company since 1926. Calif. rep. of the President's Labor Mediation Commn., 1917, War Labor Policies Bd., 1918-19. Episcopalian. Mem. Zeta Psi, Chi Delta Theta, Phi Delta Phi. Pres. Yale Alumni Assn. of Northern Calif., 1921-22. *Clubs:* University of San Francisco (pres. 1925-27), Graduate (New Haven); Marin Golf and Country. Contbr. articles in relation to pub. lands of U.S. and development of water power thereon, etc. *Home:* Kentfield, Calif. *Office:* 41 Sutter St., San Francisco.

SCHUMANN - HEINK, Ernestine (Madame Schumann - Heink), prima donna; *b.* Lieben, nr. Prague, Austria, June 15, 1861; *d.* Maj. Roessler; ed. Ursuline Convent, Prague; *m.* Mr. Heink, 1882; *m.* 2nd, Paul Schumann; *m.* 3rd, William Rapp, Jr., May 1905

(divorced, 1914). Prin. contralto, Dresden Court Opera, at 17, and made first appearance on stage at Azucena in "Il Trovatore," Oct. 13, 1878; appeared as Ernestine Heink in Hamburg, 1883, and later sang a star engagement at Kroll's Theatre, Berlin; gained nat. reputation at Bayreuth; mem. Met. Opera Co., New York, for several seasons; starred in "Love's Lottery," 1905-06; reappeared at age of 64 with Metropolitan Opera Co., Feb. 25, 1926, in "Das Rheingold." Widely known as concert singer. Deeded $230,000 estate nr. San Diego, Calif., to disabled veterans of World War, 1928. *Home:* 800 Orange Ave., Coronado.

BOYD, William Sprott, mining engr.; *b.* Sydney, New South Wales, Australia, June 6, 1879; *s.* Robert Mitchell and Agnes (Brown) B.; B.E., U. of Sydney, 1901; *m.* Helen H. G. McMicking, of Melbourne, Australia, Sept. 1911; children—Eleanor Sprott, Robert Mitchell Sprott, Wm. Sprott. Mining engr. in Australia until 1905; asst. mine supt., Boston Consolidated Mining Co., at Bingham, Utah, 1906-10; with Ray Consolidated Copper Co. since 1910, mgr. 1919-22, gen. mgr. since 1922; gen. mgr. Ray & Gila Valley R.R.; pres. Ray Electric & Telephone Co.; asst. mng. dir. Nevada Consolidated Copper Co.; dir. Gallup Am. Coal Co., Apache Powder Co. Mem. Am. Inst. Mining and Metall. Engrs., Mining and Metall. Soc. America, Inst. of Mining and Metallurgy, Eng. Episcopalian. Mason. *Home:* Severn Lane and Roblar Ave., Hillsborough, San Mateo Co., Calif. *Office:* Hobart Bldg., San Francisco.

KENT, Elizabeth Thacher (Mrs. William Kent), suffragist; *b.* New Haven, Conn., Sept. 22, 1868; *d.* Thomas Anthony and Elizabeth Baldwin (Sherman) Thacher; ed. pvt. schs., Conn.; *m.* William Kent, of Kentfield, Calif., Feb. 26, 1890; children—Albert Emmet, Thomas Thacher, Elizabeth, William, Adaline, Sherman, Roger. Active worker for woman suffrage in Calif., campaign of 1910; also in Washington, D.C., to secure amendment to federal constitution enfranchising women. Mem. board of Abraham Lincoln Center, Chicago; chmn. Calif. br. Nat. Woman's Party; mem. Colonial Dames. *Home:* Kentfield, Calif.

KNIGHT, Samuel, lawyer; *b.* San Francisco, Dec. 28, 1863; *s.* Samuel and Elizabeth (Stuart) K.; A.B., Yale, 1887; Yale Law Sch., 1887-88; LL.B., Columbia, 1889; *m.* Mary Hurd Holbrook, of San Francisco, Oct. 8, 1895. Admitted to N.Y. bar, 1889; asst. U.S. atty. Northern Dist. of Calif., 1893-95; U.S. atty. same, 1896-97; mem. firm of Knight, Boland & Christin; trustee Hillsborough, San Mateo Co., Calif. Maj., Judge Advocate Gen.'s Dept., 1918-19. Chmn. San Francisco Chapter Am. Red Cross. Mem. Am., Calif. State and San Francisco bar assns., Am. Soc. Internat. Law, Delta Kappa Epsilon, Skull and Bones, Phi Beta Kappa (Yale). Republican. Presbyn. *Clubs:* Pacific-Union, Commonwealth, Olympic, Commercial (San Francisco), Burlingame Country (San Mateo Co.), Old Colony, Pacific Coast Jockey, Cypress Point Golf. *Home:* Hillsborough. *Office:* Balfour Bldg., San Francisco.

WILSON, Joseph Rogers, educator; *b.* Fayette Co., Pa., May 14, 1847; *s.* Samuel (D.D.) and Anna Maria (Rogers) W.; Washington Coll., Pa., 1863-64; A.B., Washington and Jefferson Coll., 1867, D.D., 1884; grad. Western Theol. Sem., 1870; *m.* Viola Eaton, of Erie, Pa., Sept. 2, 1875; children—John Fleming (dec.), Margaret Adelaide, Helen Adams. Ordained Presbyn. ministry, 1869; pas-

tor Normal, Ill., 1870-71, Chestnut St. Ch., Erie, Pa., 1872-79; prof. Greek, Parsons Coll., Fairfield, Ia., 1879-89; removed to Portland, Ore., with Dr. Samuel R. Johnston and founded Portland Acad. of which was joint prin. to 1909, and prin. of same until 1914. Mem. Park Bd., Portland, 1905-09; chmn. Com. on Congresses, Lewis & Clark Expn., 1905; mem. Ore. Conservation Commn., 1908-09; chmn. Ore. Bd. Higher Curricula, 1909-14. Charter mem. Ore. Hist. Soc. (v.p. 1906-14); mem. Nat. Assn. for Constl. Govt. Republican. Presbyn. *Home:* Hemet, Calif.

WICKHAM, George Ransom, lawyer; *b.* Santa Ana, Calif., Dec. 3, 1892; *s.* Ransom Q. and Laura S. (Syfert) W.; grad. business coll.; student law school, U. of Southern Calif. (non-grad.); *m.* Vesta Balschweid, of Ore., Apr. 24, 1913; children—Virginia Lucile (dec.), George R., Frank D. (dec.), Margaret Mary, Mildred Cevesta. Began practice at Los Angeles, Calif., 1913; mem. Calif. Ho. of Rep., 1919-20; asst. commr. Gen. Land Office, by apptmt. of President Harding, May 20, 1921-Nov. 30, 1924 (resigned); resumed law practice. Republican. Mason, Elk. *Home:* 318 N. Kenwood St., Glendale, Calif. *Office:* Lane Mortgage Bldg., Los Angeles.

HUNTER, Graham Chambers, clergyman; *b.* Toronto, Can., Dec. 5, 1882; *s.* William Armstrong and Eliza (Chambers) H.; A.B., Princeton University, 1904; B.D., Union Theological Seminary, 1909; A.M., Columbia, 1909; D.D., Occidental Coll., 1925; *m.* Louise Holden, of Newark, N.J., Oct. 19, 1911. Instr. Mills Inst., Honolulu, H.T., 1904-06; Presbyn. minister, Laramie, Wyo., 1909-11, Ch. of the Covenant, New York, 1914-24, Fullerton, Calif., 1924—. Mem. 7th Regt., N.G.N.Y., 1911-16. Mem. Am. Red Cross, Palestine Unit, 1918-19; asso. sec. Universal Christian Conf. on Life and Work, Stockholm, 1925; mem. Commn. to Rumania on Rights of Religious Minorities, 1927. *Home:* Fullerton.

BAEHR, Max Joseph, consul; *b.* Zweibrücken, Bavaria, Aug. 2, 1858; *s.* Blasius and Josephine (Forstmair) B.; ed. parochial and Latin schs., Zweibrücken, Bavaria; came to U.S., 1878; *m.* Marie A. Zeminek, of Omaha, Feb. 17, 1885. Rep. candidate for city council, Omaha, 1888, for Neb. legislature, 1889; deputy co. clerk, Howard Co., Neb., 1894-95; clerk Dist. Ct. 1895-98; Am. consul at Kehl, Baden, Germany, 1898-99; apptd. consul at Santos, Oct. 26, 1899, but did not serve; consul at Madgeburg, Germany, 1900-02, Cienfuegos, Cuba, 1902-14; was tendered appmt. as consul-gen. at Callao, Peru, 1906, and Buenos Aires, Argentina, 1908, but declined: on eve of his departure from Cienfuegos, the City Council unanimously passed a resolution adopting him as a son of the City of Cienfuegos; consul at Berne, Switzerland, 1914-15; apptd. consul at St. Michaels, Azores, Sept. 18, 1915, but declined and resigned from Consular Service; attending to his business interests in Cuba, 1915-22; now retired. Dir. Calif. Agate Co. (Huntington Park, Calif.), Long Beach (Calif.) Sun. Licensed real estate broker, Long Beach. *Club:* Pacific Coast. *Home:* 4216 E. 2d St., Long Beach.

LOCKHART, Leslie M., corporation exec.; *b.* Holland, Tex., June 18, 1889; *s.* Charles H. Lockhart; ed. pub. schs., Tex.; *m.* Jeanne Borlini, of Los

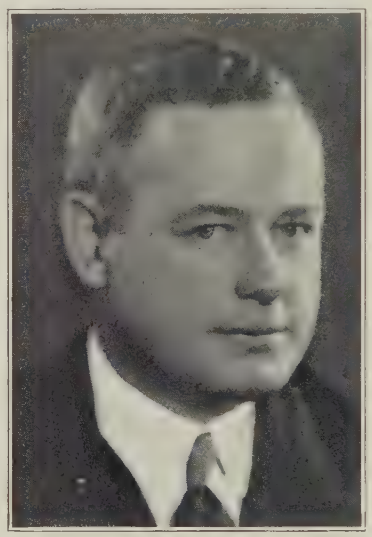

Angeles, Aug. 21, 1926; children—Jeanne Kay, Leslie M. Jr. Engaged in dry goods bus., 1907-17; became asso. with Rio Grande Oil Co., Los Angeles, 1918, now v.p. and dir. same; also dir. Reservoir Hill Gasoline Co., Lockhart & Co., Ellenjay Investment Corpn., and Union Investment Co. Mason. Protestant. *Clubs:* Jonathan, Athletic, Breakfast (L.A.); Casa del Mar (Santa Monica). *Home:* 605 S. Irving Blvd. *Office:* 417 S. Hill St., Los Angeles.

NEWCOMB, Ezra Butler, clergyman; *b.* Indianapolis, Dec. 18, 1852; *s.* Horatio Cooley and Eliza (Pabody) N.; U. of Minn., 1871-73; newspaper work, Indianapolis, 1874-76; studied law, 1876-79; practiced Indianapolis and Minneapolis, 1879-83; student McCormick Theol. Sem., 1883-86; D.D., Parsons, 1897; *m.* Minnie A. Beardsley, of Indianapolis, May 31, 1876; children—Philip B (dec.), Horatio M. (dec.), Theodore A. Ordained ministry Presbyn. Ch., U.S.A., 1886; pastor First Ch., Ft. Dodge, Ia., 1886-89, 1st Ch., LaPorte, Ind., 1889-96, Keokuk, Ia., 1896-1922, Lindsay, Calif., 1922—. Commr. Gen. Assembly Presbyn. Ch. U.S.A., various times; del, Pan-Presbyn. Council, New York, 1909, Aberdeen, Scotland, 1913; mem. Permanent Jud. Commn. Presbyn. Ch., 1908-11, 1918-21; mem. Advisory Council on Ch. Extension, 1908-12; moderator Synod of Ia., 1908, and mem. exec. com., 1915-18; pres. Bd. Iowa Presbyn. Home Missions, 1907-15, Inter-Ch. Federation of Iowa, 1912-17; mem. field council Synod of Calif., 1924-27. Dir. McCormick Theol. Sem., 1892-1922; trustee Parsons Coll., 1898-1911. Republican. Mem. Soc. Mayflower Descendants, S.A.R. (chaplain Ia. State Soc. 1899, 1909, pres. 1912). Author various pub. addresses, patriotic, religious and hist., also verses. *Home:* Lindsay, Calif.

CASSIDY, George Washington, clergyman; *b.* Boston, Apr. 20, 1863; *s.* James and Maria (Barnes) Cosgrave; lost parents in childhood and was adopted by Hillary S. and Elizabeth Cassidy; ed. Kan. Normal Coll., Fort Scott, Kan.; A.B., William Jewell Coll., Liberty, Mo., 1890; A.M., 1911; B.D., Rochester Theol. Sem., 1898; D.D., Ottawa (Kan.) U., 1911, D.D., William Jewell Coll., 1914; *m.* Hester Purl, of Hepler, Kan., Aug. 4, 1886; children—Lorena Elanor, Henry Kenneth. Taught sch. intermittently, 1884-92; ordained Baptist ministry, May 1891; pastor, Cherryvale, Kan., 1892-93; 1st Ch., Fort Scott, 1893-95; Canaseraga, N.Y., 1895-96; Hilton, N.Y., 1896-98; Walnut Hills Ch., Cincinnati, 1898-1901; Terrace Park, Ohio, 1902; 1st Ch., Wichita, Kan., Feb. 1903-Dec. 1914; joint dist. sec. Southwestern Dist. Am. Bapt. Home Mission Soc. and Am. Bapt. Foreign Mission Soc., Wichita, Kan., 1914-19; pastor 1st Bapt. Ch., Sioux City, Ia., 1920-21; exec. sec. and dir. of promotion, Ia. Bapt. Conv., 1921-22; pastor First Av. Ch., Hutchinson, Kan., 1922-24; spl. denom. work, 1924-25; acting pastor Immanuel Ch., Salt Lake City, Utah, 1925-26; pastor First Ch., Long Beach, Calif., since 1927. Mem. Exec. Com. Northern Bapt. Conv., 1910-16; mem. Bd. Mgrs. Am. Bapt. Foreign Mission Soc. Trustee Ottawa U., Kansas City Bapt. Theol. Sem. Mason (32°), Rotarian. *Address:* Long Beach.

CUTTER, K(irtland) K(elsey), architect; *b.* Cleveland, Aug. 20, 1860; *s.* William Lemen and Caroline Atwater (Pease) C.; ed. Brooks Mil. Acad., Cleveland; studied art at Art Students' League, New York, and in Europe for several yrs.; *m.* Mary Corbin, of London, Eng., Oct. 5, 1892

(divorced, 1896); *m.* 2d, Katharine Phillips Williams, of Spokane, Wash., Feb. 19, 1906. Settled at Spokane, 1885. Designed Ida. State Bldg. at Chicago Expn., 1893; Rainier Club Bldg., Seattle, Wash.; Kirtland Hall (Sheffield Scientific Sch., Yale); Western Union Life Ins. Bldg., Spokane Club Bldg., Davenport Hotel, and others in Spokane, and many pvt. residences. Moved to Long Beach, Calif., 1923. Fellow A.I.A., 1923; mem. Washington State Chapter A.I.A., Allied Architects Assn. of Los Angeles, Archæol. Inst., America, Architectural League of Pacific Coast. *Clubs:* Rainier (Seattle); Spokane, Spokane Country; Pacific Coast (Long Beach). *Home:* 1618 E. Ocean Boul. *Office:* F. & M. Bank Bldg., Long Beach.

BARRYMORE, John, actor; *b.* Feb. 15, 1882; *s.* late Maurice Barrymore (Herbert Blythe) and Georgiana (Drew) B.; *m.* Katherine Corri Harris; *m.* 2d, Mrs. Leonard M. Thomas, of N.Y. City, Aug. 5, 1920; *m.* 3rd, Dolores Costello, of Hollywood, 1929. Début as Max, in "Magda," at Cleveland's Theatre, Chicago, Oct. 31, 1903, and appeared in Savoy Theatre, New York, as Corley, in "Glad of It," Dec. following; played in London, Eng., in "The Dictator," 1905, and later in Australia, in the company of William

Collier; toured in "The Boys of Company B"; played Lord Meadows in "Toddles" 1908; appeared at Chicago as Mac, in "A Stubborn Cinderella," and later at Broadway Theatre, New York, in same part; played Nathaniel Duncan, in "The Fortune Hunter," Robert Hudson, in "Uncle Sam," Pete, in "Princess Zim Zim"; starred in "Are You a Mason?" "Half a Husband," "Thief in the Night," "Peter Ibbetsen," etc.; as co-star with brother Lionel, scored great success in "The Jest"; appeared as Richard III, 1920. A leading man in motion pictures, among them "The Dictator," "Nearly a King" "The Test of Honor," etc.; played "Hamlet" in New York and London, 1924-25; recently starred in motion pictures The Sea Beast, Beau Brummel, Don Juan, The Beloved Rogue, When a Man Loves. *Address:* Warner Bros. Studio, Hollywood.

McCORMICK, Frederick, journalist, war corr.; *b.* Brookfield, Mo., Feb. 21, 1870; *s.* Isaac Newton and Sarah Elizabeth (Bryce) M.; *m.* Adelaide S., *d.* Robert Conran Gillis, of Los Angeles, Calif., Dec. 8, 1914. Art editor Woman's Home Companion, 4 yrs.; spl. corr. Harper's Weekly and London Graphic in Boxer War; spl. corr. New York Sun and Laffan's Bureau, Peking, China, 1901-03; corr. for Reuter's Agency and Associated Press, with Russian Army in Manchuria 23 months, sole foreign corr., reporting entire Russian-Japanese War from Russian side; accompanied Gen. Danieloff from Vladivostok on mission to evacuate Russian prisoners, first Russian official mission to Japan following peace and first arrival there of Russian war vessels; spl. corr. in Korea, 1905, on occasion Japanese assumption of Korean governmental control, also 1907, reporting mutinies at Seoul and dethronement of the Emperor; sole Western corr. reporting to European-Am. press the events of the deaths of Kwangshu and the Empress-Dowager Tzu Hsi-An, 1908; promoted China Monuments Soc., for protection monuments and nat. art in China, 1908-09 (hon. sec.); corr. Associated Press, Peking, 1907-10; spl. corr. Chinese revolutionary rebellion, 1911-12; 1912-13; promoted Asiatic Institute, conducting discussion of Pacific area affairs, 1913-1916; spl. corr. in European and Asiatic Russia in Petrograd during bolshevik uprising, 1917; spl. corr. Asiatic Russia, contributing "East Siberian Travel Letters" to Am. newspapers from Kamchatka, Saghalin, Maritime provinces and Russian Manchuria, 1921-22; spl. corr. in China, 1922. Original mem. Am. Sch. Archæology in China; mem. Peking Club, China. Contbr. monthly mags. and newspapers. *Author:* Tragedy of Russia in Pacific Asia (2 vols.); China's Monuments (pamphlet); The Flowery Republic; The Menace of Japan. *Address:* 1817 Vista St., Hollywood.

GRAY, Charles Wadsworth, dentist; *b.* Muscatine, Ia., Oct. 2, 1904; *s.* Charles Flennikin and Laura (Mitchell) G.; grad. U. of S. Calif., 1926. Engaged in prac. dentistry, Los Angeles, 1926—. Mem. Xi Psi Phi, Phi Kappa Phi, Omicron Kappa Upsilon, U. of S. Calif. Alumni Assn. Elk. Republican. Episcopalian. *Clubs:* University (L.A.), Rio Honda Country (Huntington Park). *Home:* 4247 Flower St. *Office:* Petroleum Securities Bldg., Los Angeles.

BARRYMORE, Lionel, actor; *s.* late Maurice (Herbert Blythe) and Georgiana (Drew) B.; *m.* Irene Fenwick (Mrs. James F. O'Brien), actress, July

14, 1923. Début in "The Rivals," 1893, in which his grandmother, Mrs. John Drew, was appearing as Mrs. Malaprop; also appeared with her in "The Road to Ruin." Is one of the foremost dramatic stars of the day and has played leading parts in "Squire Kate," "Cumberland '61," "Arizona," "The Second in Command," "The Mummy and the Humming Bird," "Pantaloon," "The Fires of Hate," "The Still Small Voice," etc.; also achieved fame in motion pictures. *Address:* Metro-Goldwyn-Mayer Studios, Culver City.

CRUTCHER, Lewis Pinkerton, physician, surgeon; *b.* Ducker Station, Woodford Co., Ky., Jan. 30, 1874; *s.* Rev. Samuel Williams and Virginia Louise (Pinkerton) C.; pub. schs., Louisville, Ky., and Belton, Mo.; prep. dept., Center Coll., Danville, Ky.; M.D., Dunham Med. Coll., Chicago, 1897; Hahnemann Coll. (Kansas City U.), 1904; *ad eundem* degree M.D., Hahnemann Med. Coll. and Hosp., Chicago, 1907; *m.* Edith Nichol, of Independence, Mo., Dec. 13, 1900; 1 dau., Esther. In drug business, 1889-93; prof. materia medica and diseases of children, Hahnemann Med. Coll. (Kansas City U.), 1900-12, and registrar same, 1910-11. First v.p. and editor Nat. League for Medical Freedom, 1911-12. Mem. Christian (Dis-

ciples) Ch. Mem. Am. Inst. Homœopathy, Mo. Inst. Homœopathy (ex-pres.), Mo. Valley Homœ. Med. Assn. (ex-pres.), Southern Homœ. Med. Assn., Los Angeles Co. Homœ. Med. Soc. (pres.), Calif. State Homœ. Soc. (pres.), Phi Alpha Gamma. Asso. editor Medical Century. Pres. Long Beach Bd. Edn., 1915-17; chmn. Long Beach Chapter Am. Red Cross; pres. Pub. School Protective League. *Home:* Long Beach.

CRANDALL, Shannon, merchant; *b.* Colusa, Calif., Mar. 25, 1871; *s.*

Giles Griswold and Lucretia (Fifield) C.; grad. pub. schs., San Francisco, 1886; *m.* Katherine Whitney, of S.F., Oct. 31, 1901; children—Shannon Jr., Frances Whitney. Employed by Huntington & Hopkins Hdw. Co., S.F., 1886-94; engaged in whsle. hdw. bus., Los Angeles, 1895—; pres. Calif. Hdw. Co., L.A., dir. L.A. 1st Nat. Tr. & Savs. Bank (now Security 1st Nat. Bank of L.A.) and Union Oil Associates. Pres. L.A. Chamber Commerce, 1928. Republican. Protestant. *Clubs:* Calif. (L.A.), Midwick Country (Pasadena), Beach, Casa del Mar (Santa Monica). *Home:* 173 N. Las Palmas Ave. *Office:* 500 E. 1st St., Los Angeles.

CLARK, G(eorge) Hardy, physician, surgeon; *b.* Utica, Ill., May 13, 1860; *s.* John L. and Julia (Hardy) C.; student Riverview Mil. Acad., Poughkeepsie, N.Y., 1875-76; M.D., Hahnemann Med. Coll., Chicago, 1882; student U. of Vienna, 1894-95; *m.* Margaret Vanpel, M.D., of Humboldt, Ia., June 28, 1886. Resident phys. Hahnemann Hosp., Chicago, 1882-83; practiced at Humboldt, Ia., 1883-1900, Waterloo, Ia., 1900-15; prof. materia medica, Hahnemann Med. Coll., Chicago, 1896-98. Del. Internat. Congress of Charities, Correction and Philanthropy, 1893. Introduced several improvements in craniometry. Demonstrated the practicability of the control of public and private relief funds, in the social welfare work of a city, by a single board of managers. *Author:* A System for Scoring Morals or Character Qualities; A System for Teaching Character Qualities; Home Training of the Prize Baby; The Clark Social Welfare Chart; Use of Food in the Treatment of Disease; The Affiliation of the Remedy to the Disease; The Therapeutic Uses of Aconite; The A B C Manual of Materia Medica. *Home:* Long Beach.

GAMBLE, Samuel Walter, clergyman; *b.* Worthington, Pa., Nov. 15, 1852; *s.* Samuel B. and Eliza S.G.; ed. chiefly in pub. schs., Woodhull, Ill.; *m.* Ethel R. Dysert, of Neosho Falls, Kan., Apr. 30, 1890; children—Ira Samuel, Mrs. May Adelia Glover, Mrs. Sadie Belle Crary, Mrs. Agnes Verna Stokes (all by previous marriages), Carroll Milton, Verne Dysert, Mrs. Olla Barbara Dean. Entered M.E. ministry, 1881; in active pastoral work until 1899. Became known for research in the ancient lit., enabling him to reproduce the long-lost Hebrew Calendar, upon which he bases arguments to prove that Sunday and not Saturday was the ancient and the true Sabbath. Selected by internat. com. for the World's Sunday Rest Congress to lecture at St. Louis Expn., 1904, on "the transfer of the Sabbath from the Jewish to the Christian Sabbath"; delivered 900 addresses in Can. for the Lord's Day Alliance of Can. Editor of The Toiler's Friend, and The True Sabbath (mags.). Field sec. Nat. Reform Assn. for Calif., on the Sabbath dept., 1917-21. *Author:* Sunday the True Sabbath of God, 1900; A Brief Statement of Sabbath Truth, 1918. Wrote: Saturdarianism, Methodist Review, Nov. 1897; also Answer to Adventist Review of Sunday the True Sabbath, 1922; various newspaper articles on The True Sabbath, 1922-23. Exposed the so-called Religious Liberty Association, 1923. Was selected by Internat. Lord's Day Congress to lecture at the Panama P.I. Expn., July 1915. *Home:* Long Beach.

REED, Ralph John, civil engr.; *b.* Port Huron, Mich., Apr. 30, 1883; *s.* Arthur Lucius (dec.) and Anna Virginia (Kelly) R.; B.L., Pomona Coll., Claremont, Calif., 1905; B.S., in civil engring., U. of Mich., 1908; *m.* June E. Miller, of Pasadena, Calif., June 9, 1909 (dec.); children—John Miller, Robert Pearson. Successively draftsman, field engr. and engr. in transportation dept., Union Oil Co. of Calif., Los Angeles, 1908-18, now chief engr. same; also dir. Whittier Nat. and Home Savs. banks, both of Whittier, Calif. Mem. Am. Soc. C.E., Am. Soc. M.E., Phi Beta Kappa, Sigma Xi, Tau Beta Pi, Y.M.C.A. (2nd v.p. and dir. L.A. branch). Mason (32°). Republican. Conglist. *Home:* 1668 Victoria Ave. *Office:* 617 W. 7th St., Los Angeles.

JAMGOCHIAN, Avedis Mateos, manufacturer; *b.* Egin, Turkish-Armenia, Dec. 23, 1861; *s.* Mateos and Hadem (Chorian) J.; A.B., Armenia Coll. (American), 1881, M.A., 1884; *m.* Akabi Janigian, of Egin, Nov. 23, 1886; children—Elisa, Mathew Karekin, Sahak Nevdon, Vaughn, Sybil, Vahe Nicholas. Engaged in dry goods bus., Egin, 10 yrs.; in whsle. dry goods bus., Manchester, Eng., 19 yrs.; with Calif. Soap Co., Los Angeles, 1911—, now pres. gen. mgr. and dir. same. Contributed to constrn. of hosps. in Armenia. Served in Liberty bond sales, World War. Author and translator of many poems. Mem. Mchts. & Mfrs. Assn., L.A. Republican. Conglist. *Club:* Gamut (L.A.). *Home:* 1340 Rossmoyne Ave., Glendale. *Office:* 1923-29 Santa Fe Ave., Los Angeles.

LAGER, Eddie H., surgeon; *b.* Johnson City, Ill., Aug. 31, 1898; *s.*

Anthony P. and Emily (Eichholz) L.; B.S., U. of S. Calif., 1922; M.D., Coll. Med. Evangelists, Loma Linda, Calif., 1926. Prac. med. and surg. Los Angeles, 1926—; surgeon L.A. Bur. of Power & Light, 1927-28; now staff mem. Methodist, Children's, Southwest, White Memorial, St. Vincent's, and Queen of Angels hosps., L.A. Republican. Protestant. *Address:* 6608 S. Western Ave., Los Angeles.

POTTLE, Edmond Wheeler, attorney; *b.* Chillicothe, Mo., Nov. 28,

1881; *s.* Elijah Lovejoy and Clara (Foster) P.; LL.B., Lake Forest U., Chicago, 1905; *m.* Mary McLean, of Chicago, Jan. 1, 1910; children—Edmond W. Jr., Norman, Robert, Ruth. Private prac. of law, Chicago, 1905-19; mem. law firm Booth & Pottle, Chicago, 1919-28; village atty., Villa Park, Ill., 1923-27; admitted to Calif. bar, June 1928; in gen. prac. of law, Los Angeles, 1928—. Mem. L.A. Bar Assn. Mason (K.T., Shriner). Independent Republican. Protestant. *Club:* Masonic (L.A.). *Home:* 10465 Wilkins Ave. *Office:* Security Title Ins. Bldg., Los Angeles.

STIMSON, G. Lawrence, architect, builder; *b.* Washington Court House, O., June 22, 1882; *s.* George Woodbury and Jennie (Wickersham) S.; ed. White & Sykes pvt. sch., Cincinnati; Thatcher's sch., Ojai Valley, Calif.; Throop Poly. Inst. (now Calif. Inst. of Tech.), Pasadena; studied in Grenoble, France, and Leipsic, Germany; *m.* Florantine Coombs, of Brooklyn, N.Y., Sept. 9, 1911; children—Florantine Louise, G. Lawrence Jr. Began with Stimson Co., of Los Angeles; with J. B. Hudson & Sons, jewelers, Minneapolis, Minn., 1905-06; pres. Lawrence G. Stimson Co. (formerly Stimson Co.), splsts. in archtl. designing and bldg., L.A., 1906—; also pres. Stimson Invmnt. Co. Inc., real estate and securities, L.A.; partner, Stimson Bros., a holding co., Pasadena. Mem. Astronomical Soc. of Pacific. Mason (32°). Republican. Protestant. *Clubs:* Valley Hunt (Pasadena), Calif. (L.A.), Newport Harbor Yacht (Balboa), Westport Beach (Venice). *Home:* 207 Oak Lawn, S. Pasadena. *Office:* Braley Bldg., Pasadena.

HORTON, Thomas Corwin, clergyman; *b.* Cincinnati, O., Aug. 3, 1848; *s.* Henry Victor and Matilda (Daugherty) H.; student Farmers' Coll., College Hill, O., 1 yr.; *m.* Anna L. Kingsbury, of Indianapolis, Ind., May 15, 1872 (died Oct. 10, 1920); children—Ruth Pierson (Mrs. C.L. Wells), Helen (Mrs. Paul E. Walker), Margaret (Mrs. V.V. Morgan), Jessie Blake (dec.); *m.* 2d, Harriet L. Ransom, of Los Angeles, Calif., Mar. 16, 1922. Trained in office work; partner in state agency Wheeler & Wilson Sewing Machines, Inc.; secretary Y.M.C.A. Indianapolis, 1875, later evangelist Presbyn. Ch.; regularly ordained to ministry, 1884; pastor St. Paul, Minn., 1 year; associate pastor with Rev. Dr. A.T. Pierson, Bethany Ch., Phila., 1885-89; sec. Y.M.C.A., St. Paul, 1890-94; pastor Independent Ch., St. Paul, 1894-1900, 1st Congl. Ch. (now Scofield Memorial Ch.), Dallas, Tex., 1900-03, and sec. Y.M.C.A., 1904-06; Bible Teacher Immanuel Presbyn. Ch., Los Angeles, Calif., 1906; organizer and pres. Internat. Fishermen's Club for Young Men; organized Bible Inst. of Los Angeles, 1907; now supt. emeritus same; asso. pastor Ch. of the Open Door, 1915-24; editor in chief The King's Business, 1910-25. Republican. *Author:* Personal and Practical Christian Work, 1922; The Wonderful Names of Our Wonderful Lord, 1925; Outline Studies in Epistles of John and Jude, 1927; The Potency of Prayer, 1927. *Home:* 4150 Chestnut St., Long Beach.

SHELDON, Roy H., life ins. agent; *b.* Sutherland, Ia., Aug. 6, 1894; *s.* Daniel Marion and Catherine Elizabeth (Davis) S.; ed. pub. schs. Ia. and Calif.; *m.* Irene Waybright, of Ill., Oct. 19, 1916; children—Barbara Esther, Dorothy Elaine. Salesman, Equitable Life Ins. Co., of Ia., 1917-19, gen. agent same, with hdqrs. in Los Angeles, 1919—. Mem. L.A. Life Underwriters Assn. Republican. Conglist. *Clubs:* Jonathan, Mercator, Advertising, Life Mgrs., Sales Mgrs. (L.A.); Brentwood Country (Santa Monica), Sunset Canyon Country (Burbank). *Home:* 617 N. Rossmore Ave. *Office:* Wright & Callender Bldg., Los Angeles.

MAC GINLEY, John Bernard, bishop; *b.* Tirconaill, Ireland, Aug. 19, 1871; *s.* Thomas Colin and Margaret Theresa (Sinnott) MacG.; ed. St. Eunan's Sem. and Blackrock Coll., Ireland; D.D., Collegio Americano del Nord, Rome, 1896. Ordained priest R.C. Ch., 1895; came to U.S., 1896, naturalized citizen, 1902; asst. rector Our Lady of Rosary Ch., Phila., Pa., 1896-98; prof. Latin and moral theology, St. Charles Sem., Overbrook, Phila., 1898-1903, rector Seminary, Vigan, P.I., 1903-05; asst. rector St. Charles Ch., Phila., 1905-1910; consecrated bishop of Nueva Cáceres, P.I., May 10, 1910; bishop of Monterey-Fresno, Calif., since Mar. 27, 1924. Mem. Alumni Am. Coll. of Rome. *Home:* 2820 Mariposa St., Fresno.

MOUNT, Arnold J., banker; *b.* Calif., Oct. 7, 1884; *s.* William and Hulda (Deitz) M.; ed. pub. schs., Mayfield, Calif.; *m.* Marion Leigh Seybolt, of Mayfield, Aug. 5, 1908; children—John Arnold, Barbara Leigh, Mary Elizabeth. Asst. cashier, Bank of Palo Alto, 1906; successively asst. cashier, cashier and vice-pres. Central Bank of Oakland; became vice-pres. Bank of Italy, 1921; now sr. vice-pres. and vice-chmn. of exec. com. Bank of Italy Nat. Trust & Savs. Assn.; vice-pres. Nat. Bankitaly Co.; vice-pres. and dir. Bankitaly Co. of Amer., Bankitaly Mtge. Co. and Calif. Joint Stock Land Bank; dir. Transamerica Corpn. and Pacific Nat. Fire Ins. Co. Mason, Elk. Republican. *Clubs:* Bohemian, Commercial (S.F.); Sequoyah Country, Athens Athletic (Oakland). *Home:* 25 Oak Ridge Rd., Berkeley. *Office:* 1 Powell St., San Francisco.

CUSHING, Richard C., realtor; *b.* Lincoln, Neb., Mar. 13, 1881; *s.* Richard C. and Mary (O'Keefe) C.; ed. Creighton U., Omaha, Neb.; A.B., De La Salle Inst., Chicago; A.M., Christian Bros. Coll., St. Louis, Mo. With W. B. Merwin & Co., realtors, Los Angeles, 1908-11; appraiser, Mchts. Bank & Trust Co., L.A., 1911-14; with C.C.C. Tatum, realtor, L.A., 1914-18; independent real estate broker, L.A. and San Diego, 1918—. Republican. Roman Catholic. *Clubs:* University (L.A.), University (San Diego). *Home:* 4033 W. 8th St. *Office:* Title Ins. Bldg., Los Angeles.

MARVIN, William Glenn, lawyer; *b.* Aberdeen O., Nov. 16, 1892; *s.* Gwynne Leabon and Elizabeth Field (Taylore Leggett) M.; grad. Steel High Sch., Dayton, O., 1909; Litt.B., U. of Calif., 1913; LL.B., Hastings Coll. of Law, San Francisco, 1916; *m.* Charlotte Linden (M.D., Stanford U., 1916), of San Francisco, July 3, 1916; children—Dorothy Christine, Wm. Glenn, Elizabeth Anne. Worked way through high sch. and coll.; prof. pub. speaking Wash. State Coll., 1 yr.; practiced law in San Francisco, 1916-17; served as gen. counsel Federal Land Bank, Berkeley, Calif.; with Nat. City Bank, New York, 1919-21, advancing to head of legal dept.; mem. firm Rosenberg, Ball & Marvin, 1921-22; organizer and head of Marvin & Bergh, internat. lawyers, 1922; gen. counsel Am. Mfrs.' Export Assn.; gen. counsel and mng. dir. Am. Mfrs.' Foreign Credit Exchange; ex-chmn. legal adv. com. Div. of Commercial Laws of U.S. Dept. Commerce; gen. counsel Am. Chamber Commerce, London; Am. counsel Am. Chamber Commerce in Germany and Cuba; pres. Am.-Russian Chamber Commerce; etc.; chmn. bd. Ellery A. Baker & Co., New York; dir. Am. Mfrs.' Foreign Credit Ins. Exchange, Hamilton & Wade, Inc. (New York), Drury Co., San Francisco. Enlisted as pvt. Air Service, U.S.A., and served as lt. until close of World War, retiring as chief of tech. staff, Wilbur Wright Field, Dayton, O. Mem. Internat. Law Assn. (chmn. Hague rules com.), Am. and N.Y. State bar assns., Acad. Polit. Science, Internat. Chamber Commerce, Merchants' Assn. of New York, Down Town Assn. of San Francisco (dir.). Republican. Baptist. *Clubs:* Lawyers', Nat. Republican (New York); Sleepy Hollow Country (Scarborough, N.Y.); Blue Grass Country (Cave City, Ky.); Pasadena Golf and Country, Los Altos Golf and Country (Calif.); Commonwealth (San Francisco). *Author:* The Defensive Side of Banking, 1926; also articles in mags. and brochures on foreign trade. Speaker before business orgns. *Home:* Los Altos, Calif. *Office:* 150 Broadway, New York, and Alaska Commercial Bldg., San Francisco.

TROMPETER, Oscar Valentine, invmt. broker; *b.* Louisville, Ky., Jan. 25, 1896; *s.* Louis and Luella (Jones) T.; ed. pub. schs. and Spencerian Bus. Coll., Louisville; *m.* Elva King, of Calif., Nov. 10, 1923; children—Oscar (by previous marriage), Mary Ellen. Sec. and traffic solicitor for railroad, Louisville, 6 yrs.; buyer, Nordyke & Marmon Auto. Co., Indianapolis, Ind., 2 yrs.; auditor, U.S. Nat. Bank, Los Angeles, 1 yr.; purchasing agt., L.A. Illustrated Daily News, 1 yr.; now pres. and dir., L.A. Bond & Securities Co., and sec.-treas. and dir. Pacific States Properties Inc., L.A. Mason, Elk. Republican. Protestant. *Club:* Masonic (L.A.). *Home:* 614 Sorrensen Lane, Whittier. *Office:* Washington Bldg., Los Angeles.

LE BARON, William, motion picture producer, playwright; *b.* Elgin, Ill., Feb. 16, 1883; *s.* John K. and Mary (Bundy) L.; ed. U. of Chicago, 1901-03, N.Y.U., 1903-04; *m.* Mabel H. Hollins, of Yonkers, N.Y., June 26, 1909. Mng. editor, Collier's Weekly, 1918-19; dir. gen. Cosmopolitan Productions, 1919-24; asso. producer, in chg. Long Island, N.Y., studios, Famous Players-Lasky Corpn., 1924-27; vice-pres. Film Booking Office Pictures Corpn., 1927; vice-pres. in chg. of production, RKO Productions, Inc. (successor to FBO), 1928—; supervised some of Paramount's most outstanding productions; credited with success of such pictures as "When Knighthood Was In Flower," "Little Old N. Y.," "Humoresque," "Beau Geste," and all productions of Gloria Swanson, Thomas Meighan, Richard Dix and Herbert Brenon; only motion picture producer who has had two pictures awarded gold medal as outstanding productions of their respective yrs., namely, "Humoresque" and "Beau Geste." *Author:* The Echo; The Very Idea; Back to Earth; Her Regiment (with Victor Herbert); I Love You; Apple Blossoms (with Fritz Kreisler and Victor Jacobi); Nobody's Money; The Scarlet Man; The Love Letter; The Yankee Princess; Moonlight. Mem. Authors League of Amer., Amer. Soc. of Dramatists & Composers, Psi Upsilon. *Clubs:* Hollywood Athletic; Lotus, Players, Dutch Treat, Coffee House (N.Y. City). *Home:* 780 Gower St. *Office:* RKO Studios, Hollywood.

WARD, Spencer, attorney; *b.* in D.C., Feb. 21, 1861; *s.* Gustavus Webster and Ann (Noonan) W.; grad. Spencerian Bus. Coll., Washington, D.C., 1876; B.S., St. John's Coll., Washington, 1880; LL.B., Columbian U. (now George Washington U.), 1887; *m.* Hannah M. Cawthorne, of Chicago, May 24, 1888 (dec.); children—Mamie Lawrence, Gustavus William, Annie Janet; *m.* 2nd, Matilda Kennedy, of Chicago, Oct. 9, 1917. Admitted to bar, D.C., 1887; engaged in law prac., Chicago, 1887-1921; candidate for chief justice Chicago Municipal Court, 1912; del. to Nat. Rivers and Harbors Congress, 1911; engaged in law prac., Los Angeles, 1921—; also examiner for Calif. bar. Mem. exemption bd., 4-minute speaker, World War, Mem. Chicago and L.A. bar assns., Mason, Odd Fellow. Democrat. Protestant. *Clubs:* Press (life), Thomas Jefferson, N. End Improvement (Chicago). *Home:* 1041 Harper Ave. *Office:* Western Mutual Life Bldg., Los Angeles.

MARTIN, George Ralph, invmt. banker; *b.* Jacksonville, Ill., Apr. 1, 1884; *s.* Robert Vincent (dec.) and Elizabeth (Braun) M.; ed. U. of Chicago; *m.* Byrd Wallis, of Beaumont, Tex., Feb. 16, 1924; children—Jeanne Lockart, Elizabeth Browning. Banker, Chicago, and Seattle, Wash., until 1913; invmnt. banker, Seattle, 1913-17; mgr. bond dept. Security Trust & Savs. Bank, Los Angeles, 1919-23; v.p., mgr. Security Co. (organized to take over bond bus. of above bank), L.A., 1923—; del. from Calif. to Dem. Nat. Conv., Houston, Tex., 1928. Served as asst. to Fed. Res. Agt. at S.F. and as examiner and asst. sec. to sub-com. in 12th Fed. Reserve dist. of Capital Issues Com., World War. Author of many financial articles pub. in various jours. and magazines. Mem. League of Nations Non-Partisan Assn. (dir., mem. exec. com. S. Calif. branch), Sigma Nu. Democrat. Presbyn. *Clubs:* Calif., University, L.A. Country, L.A. Athletic (L.A.). *Home:* 502 S. Bronson St. *Office:* 502 S. Spring St., Los Angeles.

McCUTCHEN, Edward Johnson, lawyer; *b.* San Jose, Calif., Nov. 10, 1857; *s.* William and Amanda (Henderson) McC.; student St. Mary's Coll., San Francisco, 1871-73, Hastings Coll. of Law, 1878-79; *m.* Elizabeth E. Requa, of San Francisco, Aug. 9, 1883. Admitted to Calif. bar, 1879, and since practiced at San Francisco; now mem. firm McCutchen, Olney, Mannon & Greene; pres. Hobart Estate Co., Calif. Pacific Title Ins. Co.; dir. Spring Valley Water Co. Mem. council Am. Law Inst. Mem. Am., Calif. State and San Francisco bar assns. Protestant. Democrat. *Club:* Pacific Union. *Home:* Los Altos, Calif. *Office:* Balfour Bldg., San Francisco.

MOORE, Rutherford Drummond, insurance exec.; *b.* Los Angeles, Mar. 24, 1899; *s.* Charles Irwin Douglas and Emily Maude (Cochran) M.; ed. U. of S. Calif., 1917-19; Stanford U., 1919; *m.* Sophie Rita Campbell, of L.A., Apr. 20, 1925; children—Isabelle Catherine, George Cochran. Engaged in banking, 1921-22; salesman Pac. Mutual Life Ins. Co., 1923-24;

mem. firm Baker & Moore, life ins. counsellors, 1925-27; now pres. and dir. Moore-Fewel & Co., gen. ins. agents, L.A.; also dir. Calif. Gamma Bldg. Assn. Corpl., U.S.M.C., Mare Island, Calif., and Galveston, Tex., 1918. Author of many articles pertaining to life ins. salesmanship. Mem. N.S.G.W., Sigma Alpha Epsilon, several L.A. and nat. ins. assns. Republican. Christian. *Clubs:* Jonathan (L.A.), Westport Beach (Venice). *Home:* 709 N. Rexford Dr., Beverly Hills. *Office:* Financial Center Bldg., Los Angeles.

KASER, William Frank, garage owner; *b.* Grand Rapids, Mich., Sept. 28, 1896; *s.* August and Bertha (Hunsberger) K.; ed. pub. schs. and bus. coll., Grand Rapids. In garage bus., Grand Rapids, 1915-25; owner Elite Garage, Hollywood, Calif., 1925—. Served, 160th Depot Brig., U.S. Inf., World War. Mem. Hollywood Bus. Men's Assn. Elk. Presbyn. *Clubs:* Hollywood Athletic, Rotary (Hollywood); Sea Breeze Beach (Santa Monica). *Home:* Hollywood Athletic Club. *Office:* 6415 Selma Ave., Hollywood.

ALLISON, David Clark, architect; *b.* Hookstown, Pa., May 14, 1881; *s.* George A. and Sarah Christy (Nesbit) A.; course in architecture, U. of Pa.; studied École des Beaux Arts, 1908-09; *m.* Mary Elizabeth Knapp, 1923. Began practice at Pittsburgh, Pa., 1906; moved to Los Angeles, Calif., 1910; mem. firm Allison & Allison; firm designed group of 12 bldgs. for Southern br. U. of Calif.; high sch. groups, Palo Alto and Santa Monica, and open air Memorial Theatre, Santa Monica; University Club, Friday Morning Club, Shakespeare Club, and Woman's Athletic Club buildings, Los Angeles; also designed about 150 grammar and high sch. bldgs in Calif. and Ariz. Divisional rep. Am. Red Cross with Am. Combat divisions on British front, in France, 9 mos. Fellow A.I.A.; mem. Alpha Tau Omega. *Club:* University. *Home:* 2428 Fourth Ave. *Office:* Hibernian Bldg., Los Angeles.

TAUBMAN, George Primrose, clergyman; *b.* Isle of Man, June 30, 1869; brought to U.S., 1871; *s.* Thomas T. and Margaret Ann (Qualtro) T.; student Transylvania (Ky.) Coll., 1891-94; D.D. Eugene Bible U., Ore., 1923; *m.* Anne Peyton Greene, of Stanford, Ky., Jan. 9, 1896; children—George P., Mrs. Margaret Kirkpatrick, Mary Hughes. Ordained ministry Christian (Disciples) Ch., 1894; pastor Newport, Ky., 1895-97, Mays Lick, Ky., 1897-99, First Ch., Portsmouth, O., 1899-1906, Hyde Park Ch., Kansas City, Mo., 1907-12, First Ch., Tulsa, Okla., 1913-14, First Ch., Long Beach, Calif., since 1915. Has received over 4,000 members into ch. at Long Beach, and built ch. at cost of $600,000; teacher of Bible Class of over 2,000, and running as high as 5,000. Prohibitionist. Mason (K.T., Shriner); mem. Jr. Order United Mechanics, Modern Woodmen. Kiwanian. *Home:* 2465 E. 4th St., Long Beach.

HAMPTON, Edgar Lloyd, writer; *b.* Pilot Grove, Lee County, Ia., June 25, 1872; *s.* Milton Jacob and Mary (Griffin) H.; grad. Pacific Acad., Newberg, Ore., 1892; student Pacific Coll., Newberg, 1893-94, and business coll., Seattle, Wash.; *m.* Genevieve Scott, of Marion, Ind., Oct. 26, 1896; 1899-1905; founder, 1905, and editor Westerner Magazine, Seattle, 1905-14; pres. and gen. mgr. Animated porter, Seattle, 1898; founder, 1899, and editor Seattle Mail and Herald, 1 dau., Ruth Haislev Began as re-Ednl. Film Co., Seattle, 1914-16; has devoted attention since 1916 to magazine writing. Mem. Authors' League of America, Pacific Geog. Soc., Los Angeles Chamber Commerce, Los Angeles Pageant Assn. *Clubs:* La Jolla Beach and Yacht, Lake Luring Country. Contbr. serials, fiction, articles on conservation, reclamation and Am. ethnology, etc., to Saturday Evening Post, Metropolitan, Century, American, The Golden Book, etc. *Home:* 1812 Cherokee Ave. *Office:* Chamber of Commerce Bldg., Los Angeles.

McCLATCHY, Carlos Kelly, newspaper editor; *b.* Sacramento, Calif., Mar. 2, 1891; *s.* Charles Kenny and Ella (Kelly) McC.; B.S., Columbia, 1911; *m.* Phebe Briggs, of Sacramento, Jan. 17, 1918; children—James Briggs, William Ellery, Carlos Kenny. Began as reporter Sacramento Bee, 1911; editor Fresno Bee since 1922; gen. mgr. Sacramento Bee, Modesto (Calif.) News Herald, and Fresno Bee, all owned by Jas. McClatchy Publishing Co., of which he is vice-pres. Served as capt. Inf., U.S.A., World War. Mem. Sigma Alpha Epsilon. Home: 328 Yosemite, Fresno, Calif.

HAYES, Jay Orley, newspaper pub.; *b.* Waterloo, Wis., Oct. 2, 1857; *s.* Anson Everis and Mary (Folsom) H.; LL.B., U. of Wis., 1880; *m.* Clara Isabel Lyon, of Madison, Wis., June 16, 1885; children—Mildred Mary (Mrs. Almon E. Roth), Lyetta Adelia, Elystus Lyon, Miriam Folsom (Mrs. Edgar C. Kester), Jay Orlo. Admitted to Wis. bar, 1880, and began practice at Madison; moved to Santa Clara Co., Calif., 1887, and since engaged in mining, fruit raising; pub. (with brother) San Jose Daily Mercury Herald since 1901; pres. Mercury Herald Co., Sierra Buttes Canal & Water Co.; sec.-treas. Hayes-Chenoweth Co.; dir. Calif. Prune & Apricot Growers' Assn. Mem.

Rep. State Central Com. of Calif. since 1902; del. at large to Nat. Rep. Conv., 1916; Rep. candidate for gov. of Calif., 1918. Mem. Bd. of Regents, U. of Calif. Mem. Wis. State Hist. Soc., San Jose Chamber Commerce. Mem. True Life Ch. Mason, Odd Fellow. *Clubs:* Commercial, Country. *Home:* Eden Vale, San Jose. *Office:* Mercury Herald Bldg., San Jose.

PERKY, Kirtland Irving, lawyer; *b.* Smithville, Wayne Co., O., Feb. 8, 1867; *s.* John Firestone and Esther (Martin) P.; B.S., Ohio Northern U., Ada, 1888; law dept., U. of Ia., 1889-90; *m.* Ella Hunter, of Ft. Recovery, O., Apr. 18, 1891 (dec.); 1 dau., Mrs. Esther Woodhouse. Began practice at Wahoo, Neb., 1890; moved to Ida., 1894; chmn. Dem. State Central Com., Ida., 1900-02; judge 4th Jud. Dist., Ida., 1901-03; U.S. senator, Dec. 1912-Feb. 6, 1913, filling vacancy occasioned by death of Weldon B. Heyburn; moved to Calif., 1923; in practice at Los Angeles. Author bill to prevent removal cases against corpns. from state to federal courts on grounds of diverse citizenship when corpn. defendant maintains business place within jurisdiction of state court. *Home:* Long Beach.

HARBISON, McClarty, broker; *b.* Shelbyville, Ky., Oct. 7, 1895; *s.* Howard and Anna P. (McClarty) H.; A.B., U. of Ky., 1917; *m.* Frances D. Geisel, of Maysville, Ky., Nov. 19, 1919; children—Howard Dean, Edward McClarty. Realtor, Lexington, Ky., 1919-21; v.p., dir. Dunk-Harbison Co., invmt. brokers, Los Angeles, 1922—; pres. Dunsan Inc., invmt. trust firm, L.A.; 2nd v.p. and mem. bd. govs. L.A. Stock Exchange. First lieut., 342 Mach. Gun Btln., 89th Div., U.S.A., A.E.F., 1917-19. Mem. Calif. Development Assn., Kappa Alpha. Episcopalian. *Clubs:* Country (San Gabriel), University (L.A.). *Home:* 1480 Old Mill Rd., San Marino. *Office:* Haas Bldg., Los Angeles.

STEELE, William Riggs, agriculturist (retired); *b.* nr. Bentons Ferry, Marion Co., Va. (now W. Va.), Mar. 28, 1849; *s.* William and Nancy (Riggs) S.; A.B., U. of Pacific, 1876; *m.* Drusie E. Whiler, of Los Angeles, Aug. 17, 1877; children—Daisy May, Rachel Laurena, William Irvine, John Edgar, Isaac Cleveland. Crossed plains to Calif. with mother at 11 yrs. of age; began farming where Compton is now located in 1867; purchased land prior to entering coll. and in 1876 entered cattle bus.; received premiums and medals on grapes from Omaha (Neb.) Expn., 1897, Buffalo (N.Y.) Expn., 1901, and premiums on stock and butter from several Los Angeles fairs; placed 1st cornichon grape on L.A. markets; identified with temperance, social and moral reform work. Mem. Home Guards, 1864. Republican. *Address:* 947 Georgia St., Los Angeles.

HEWSTON, Ernest W., advertising corpn. official; *b.* Oakland, Calif., May 27, 1879; *s.* Robert B. and Charlotte (Green) H.; ed. Stanford U.; *m.* Natalie Theodora Brittan, of San Mateo Co., Sept. 12, 1908 (dec.); children—Wesley Brittan, Herbert Edwin; *m.* 2nd, Lalla Elvira Selmer, of Staten Island, N.Y., Nov. 26, 1916. Managing editor, Box of Curios, Yokohama, Japan, 1903; contbr. to various newspapers and magazines, China, 1904-08; newswriter, Los Angeles, 1909-13; mot. picture publicity writer, 1914-16; reporter, L.A. Times, 1917; spl. writer, N.Y. Herald, 1918-19; with H.E. Lesan Adv. Agency, N.Y. City, 1919-20; newswriter, N.Y. and Washington, D.C., 1921-22; engaged in gen. adv. bus., L.A., 1923—; now owner and gen. mgr. Hewston & Co. Served in Philippine campaign, Span.-Amer. War. Mem. Soc. of Amer. Travelers (an organizer), Astronomical Soc. of Pacific. Mason. Republican. Episcopalian. *Club:* Jonathan (L.A.). *Home:* 520½ N. Alexandria St. *Office:* Western Mut. Life Bldg., Los Angeles.

WOOLNER, Henry Sigmund, oil operator, capitalist; *b.* Nov. 1, 1867; ed. U. of Mich.; engaged in prac. of law, 1888-1900; oil operator and realtor, Los Angeles, 1900—; stock broker, L.A., 1906—; now pres. and dir. Woolner Oil Corpn., Empire Invmnt. Co., and of Gen. Supplies Corpn., with hdqrs. in L.A. Mem. Mchts. & Mfrs. Assn. *Clubs:* Masonic, City (L.A.). *Home:* Ambassador Hotel, Los Angeles. *Offices:* Long Beach and Los Angeles.

DALE, Bert, architect, builder; *b.* San Francisco, Mar. 14, 1897; *s.* Harry

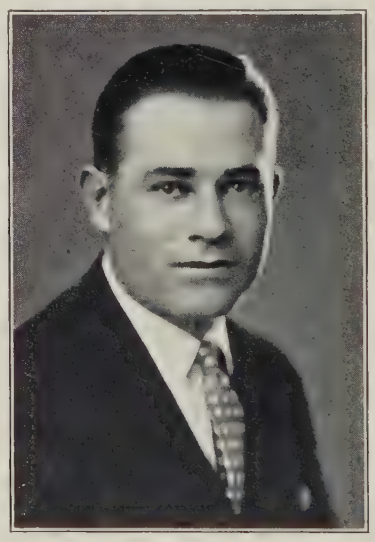

and Mary (Hansen) D.; ed. Manual Arts high sch., Los Angeles. Conducted own bldg., archtl. and financial bus., L.A., 1921—; mem. adv. bd., Bank of Italy, L.A. Served Vol. Naval Res., World War. Mem. Amer. Legion (char. Wilshire Post 319, L. A.). Elk. Republican. Protestant. *Clubs:* Edgewater, Breakers' (Santa Monica). *Home:* 6556 Colgate Ave. *Office:* 7220 Beverly Blvd., Los Angeles.

GREUSEL, John Hubert, journalist; *b.* Detroit, Mar. 20, 1866 *s.* Joseph and Sophia (Stumm) G.; of New England stock, through Warren, Wyant and Lockwood (1630), and officers in Colonial and Revolutionary wars; B.Litt., U. of Mich., 1888; post-grad. work same, 1888-90; *m.* Stella Tolsma, of Detroit, Mar. 27, 1892. Spl. writer New York World, New York Herald, Detroit Free Press, Detroit News, San Francisco Chronicle, Los Angeles Times, Asso. Sunday Mag., McClure's Syndicate, etc.; was mem. famous "all-star" staff, New York Recorder, under John W. Keller and Julius Chambers, 1892-95. Has interviewed and written character studies of more than 500 Am. leaders in all walks of life; wrote interview for New York World with Walt Whitman in his home, a few nights before the poet's death; 14-column illustrated story of Grover Cleveland's boyhood; wrote Story of the Monroe Doctrine (obtained by researches in Nat. archives at Washington), 1892, which was widely quoted; wrote notable brochure on Champ Clark, 1912, Edison, 1913; character-study of Bismarck, Blood and Iron, 1915; satire on conventional lies of society, The Rogue's March, 1916; etc. Lectured before class in journalism, U. of Mich., 1910. At his own expense, 1914-19, wrote and published very many reviews on politico-historical evolutionary phases of the new Nationalism for U.S.A., 1924; abroad 8 months writing character-sketches world-celebrities, Mussolini and others; wrote Mystery of Cadillac's Lost Grave. Has syndicated daily tabloid editorial feature under caption Time and Tide since 1926. *Address:* 6061 Hollywood Boul., Hollywood.

HENDRIKSEN, Henry A., corpn. official; *b.* Eureka, Calif., Aug. 5, 1891; *s.* Hans and Anna (Nielson) H.; ed. Eureka Bus. Coll.; Pac. Luth. Coll., Parkland, Wash.; *m.* Margot A. Sende, of Monticello, Minn., 1913; children — Esther, Louise, Melvin Henry and Eldon Sende. Clk. Sunset Paint Co., Los Angeles (owned by father), 1911, bkpr. 1913, salesman, 1914, sec.-treas. and gen. mgr., 1916-25; now Calif. dist. mgr., paint and varnish div., Pittsburgh Plate Glass Co. (which bought Sunset Paint Co., 1925), with hdqrs. in San Francisco and Los Angeles; also dir. Hendriksen Ranch Co. Inc. and Calif. Luth. Hosp., both of L.A. Mason. Republican. Lutheran (trustee, Savior's Luth. ch., L.A.). *Clubs:* Advertising, L.A. Athletic (L.A.). *Home:* 4919 11th Ave., Los Angeles. *Offices:* 7312 Maie Ave., Los Angeles; 985 Mission St., San Francisco.

UP de GRAFF, Thaddeus Libby, bldr., invmt. banker; *b.* Pasadena, Calif., Dec. 1, 1894; *s.* Thaddeus S. and Emma (Libby) U.; ed. Seelig's sch. for boys, Montreux, Switzerland; U. of Calif., 1914-17; veterinary course, U.S. Govt. station, Oakland; *m.* Dorothy Elizabeth Gray, of Evansville, Ind., June 15, 1925; 1 son, William Gray. Teacher of radio mechanics, Pasadena h.s., 1914; various positions to S.Calif. mgr., Libby, McNeil & Libby, fruit packers, 1917-24; founder Thaddeus Libby Up de Graff, bldg. investments, Pasadena, 1924, and since owner same. Served radio transmission section, 66th Balloon Co., U.S.A.A.S., World War. Mem. Amer. Legion. Republican. Protestant. *Club* Annandale Golf (Pasadena). *Home:* 1 Berkeley Sq., Los Angeles. *Office:* Security Bldg., Pasadena.

FORD, Freeman A., rancher; *b.* Ohio, 1881; *s.* Tod and Carrie (Arms) F.; ed. St. Paul's Sch., Concord, N.H.; Stanford U.; children—Tod III, Robert F. Owner Rancho Linda Vista, Pasadena, Calif. Mem. Phi Delta Theta. *Clubs:* Calif., L.A. Athletic, Crags Country, Yacht (L.A.); Midwick Country, Valley Hunt, Overland, Flintridge Country (Pasadena); Bohemian (San Francisco), Racquet & Tennis (N.Y.), Bolsa Chica Gun. *Home:* 215 S. Grand Ave. *Office:* 90 S. Oak Knoll Dr., Pasadena.

JENCKS, William L., manufacturer; *b.* Danielson, Conn., Oct. 18, 1881; *s.* George and Lucy Brown (Potter) J.; B.S., Pomona Coll., Claremont, Calif., 1904; *m.* Lucy Avery Atwater, of Riverside, Calif., May 2, 1906; children—Robert William, Pauline Lucile. Founder 3 lbr. yards, S. Calif., 1904-15; designer, constructor reinforced concrete silos, grain storages and water tanks, 1915-19; now asst. mgr., sec. and dir. Bent Concrete Pipe Co. of Calif., with hdqrs. at Los Angeles; also dir. Bent Concrete Pipe Co. of Tex. and Southgate (Calif.) Nat. Bank. 4-minute man, World War. Mem. Amer. Assn. Municipal Impvts., Nat. Elec. Light Assn., Calif. Sewage Works Assn., S.R., Mil. Order of Loyal Legion of U.S., Y.M.C.A., O.E.S. Mason (K.T., Shriner). Republican. Protestant. *Clubs:* L.A. Athletic, Masonic, Engineers' (L.A.); Shrine (Glendale), Sunset Canyon Country (Burbank). *Home:* 409 N. Maryland Ave., Glendale. *Office:* Grosse Bldg., Los Angeles.

SOYSTER, Merwin Hammond, petroleum engr., geologist; *b.* Hanover, Ill., Mar. 27, 1892; *s.* Charles Lloyd S.; ed. Calif. Inst. of Tech., 1911-14, and U. of Calif., 1914-16; *m.* Helen Frances Wright, of Berkeley, Calif., Dec. 15, 1916; children—Julia Eleanor, Charles Hammond, Merwin Eugene. Engaged in oil field development, Gen. Petroleum Corpn. and Security Oil Co., at Taft and Lost Hills, Calif., 1916-18; petroleum engr. dept. of petroleum and gas, Calif. State Mining bur., 1918-19; dep. state oil and and gas supervisor, in chg. bur. offices at Santa Maria and later Los Angeles, 1919-23; now cons. petroleum engr., L.A., Mem.

Amer. Assn. of Petroleum Geologists. Mason (32°, Shriner). Republican. Methodist. *Clubs:* L.A. Athletic, Masonic, Rotary (L.A.); Pacific Coast (Long Beach), Deauville Beach (Santa Monica). *Home:* 634 S. Painter Ave., Whittier. *Office:* Western Pacific Bldg., Los Angeles.

GREGORY, George G., realtor, invmt. broker; *b.* Harlan, Ky., Nov. 24, 1890; *s.* Walter Z. and Rella (Turner) G.; ed. Harlan (Ky.) Acad. Drug clk., Colorado Springs, Colo., 1909-14; licensed to prac. by Colo. State Bd. of Pharmacy, 1914; store mgr., Sholtz (chain) Drug Co., 1914-17; organized Mutual (chain) Drug Co., Denver, Colo., 1917; consol. two chains and formed Sholtz Mut. Drug Co., 1920, pres. same, 1920-23; founder Calif. Reserve Co., real estate and mtge. brokers, Los Angeles, 1926, and now pres. and dir. same; also pres. and dir. George G. Gregory Co., bond dealers, L.A., and dir. Pacific Income Properties Inc. and General Reserve Co., both of L.A. Mason (32°, Shriner). Republican. Presbyn. *Club* Jonathan (L.A.). *Home:* 2035 Range View Dr., Glendale. *Office:* Citizens' Nat. Bank Bldg., Los Angeles.

ARNOLD, Harold L., merchant, realtor; *b.* Plainwell, Mich., Feb. 14, 1878; *s.* Levi and Julia (Starr) A.; LL.B., U. of Mich., 1901; *m.* Sallie Hert, of Louisville, Ky., Apr. 28, 1904 (dec.); 1 dau., Isabel; *m.* 2nd, Agnes M. Oyer, of Chicago, July 26, 1926. Agt., Arnold Transit Co., Mackinac Island, Mich., 1902-06; traffic mgr. 1907-08; asso. with Western Motor Car Co., Los Angeles, 1908-09; v.p. and mgr. Toledo (O.) Auto & Garage Co., 1910; auditor, later sec. and asst. treas., Amer. Creosote Co., of Chicago, 1910-11; prop. Hudson Sales Co., auto distributors, L.A., 1911-20; reorganized as Harold L. Arnold Inc., auto distributors and realtors, 1920; discontinued auto sales, 1926; now pres. and mgr. Harold L. Arnold Inc., realtors, and of Sunland Laboratories Inc., mfrs. of medicines, both of L.A.; also dir. of Morris Plan Bank, L.A. Chmn. L.A. Exemption Bd., World War. Mem. Delta Tau Delta. Republican. Episcopalian. *Clubs:* Jonathan, Calif., L.A. Athletic, Wilshire Country, Westminster Gun (L.A.); Calif. Yacht (San Pedro), L.A. Country (Beverly Hills), Annandale Golf (Pasadena). *Home:* 542 S. Irving Blvd. *Office:* 7th & Figueroa Sts., Los Angeles.

BEAULIEU, Leo Victor, attorney; *b.* Waterloo, Ia., Aug. 22, 1880; *s.* Frank and Elizabeth (Lawler) B.; A.B., U. of Ia., 1904; M.A. and B.Di., 1905; post grad. course, Drake U., 1906; LL.B., U. of Ark., 1908; children—Frank E., Charles A., Lawrence, Oliver L., Helen. Teacher of math., U. of Ida., 1908-09; teacher of law, U. of Neb., 1913-14; dist. atty. Hill Co., Mont., 1914-16; in gen. prac. of law, 1916—, 1923— in Los Angeles; also dir. Cave Springs Mining Corpn. Mem. M.W.A. Independent. *Home:* 941 N. Serrano Ave., Hollywood. *Office:* Law Bldg., Los Angeles.

WELLBORN, Charles, attorney; *b.* Atlanta, Ga., July 12, 1867; *s.* Olin and Liliore (Turner) W.; grad. Columbian U. (now George Washington U.), 1887; *m.* Leila Jones, of Nashville, Tenn., Jan. 17, 1893; children—Olin III, Mildred (Mrs. Lyndol Young), Charles Jr., Dorothy Lilian (Mrs. Laurence S. Howard). Practiced law with father at San Diego, Calif., 1888-96; partner Wellborn & Wellborn, attys., Los Angeles, 1896-1912; judge superior ct., L.A. Co., 1912-22; sr. mem. Wellborn, Wellborn & Wellborn, attys., L.A., 1922—. Formerly mem. L.A. Police and Pub. Service commns., City Char. Amendment Com., Co. Bd. of Freeholders. Mem. Municipal League of L.A. Mason. *Clubs:* California, University, City (L.A.). *Home:* 2 Chester Pl. *Office:* Petroleum Securities Bldg., Los Angeles.

BERKLEY, Hugh Kling, physician; *b.* Woodbine, Ia., Sept. 6, 1889; *s.* Samuel Ludwell and Ruby Alice (Kling) B.; M.D., U. of Calif., 1914; *m.* Martha Lucille Westbrook, of Santa Monica, Calif., May 8, 1918;

children—Hugh Westbrook, Robert Houston. Interne U. of Calif. hosp., 1914-15, Mass. Gen. hosp., 1915-16, Children's hosp., Boston, 1916-17; now mem. Dietrich, Berkley, Glascock & Nixon, pediatrists, Los Angeles; also with med. staff Children's hosp., L.A. Capt., Med. R.C., U.S.A., World War. Author of articles on pediatrics, pub. in med. jours. Republican. Baptist. *Clubs:* University (L.A.), Newport Harbor Yacht (Balboa). *Home:* 165 S. Las Palmas Ave. *Office:* 1136 W. 6th St., Los Angeles.

HILLIARD, Frank Charles, manufacturer; *b.* Meade Co., Kan., Nov. 23, 1887; *s.* Albert G. and Mattie O. (Proudfoot) H.; ed. U. of Kan. Law Sch., 1906-08; *m.* Georgia L. Lanphere, of Long Beach, Calif., Feb. 22, 1912; children—Lois Beverly, Vivian Frankie. Taught sch. in Kan., 1905-06; lbr. bus. in S. Calif., 1910-19; casket mfg. bus., Los Angeles, 1919—; now mgr. Boyertown Burial Casket Co., L.A. Elk, Mason. Republican. Protestant. *Club:* L.A. Rotary. *Home:* 608 Pioneer Dr., Glendale. *Office:* 715 S. Johnston St., Los Angeles.

FORD, Thomas Francis, editor; *b.* St. Louis, Mo., Feb. 18, 1873; *s.* Thomas and Ellen (Ferris) F.; ed. pub. and pvt. schs., St. Louis, Mo., and Toledo, O.; *m.* Lillian Cope Cummings, of Los Angeles, Calif., June 21, 1911. With newspapers in Wash., Ida., Washington, D.C., and Calif., since 1913; lit. editor The Times, Los Angeles, since 1919; also editor The Times Illustrated Mag., 1919-23. Spl. lecturer on internat. trade, U. of Southern Calif., 1920-21. Democrat. Unitarian. *Clubs:* University, Celtic, X Club, Deauville. *Author:* (with Lillian C. Ford) The Foreign Trade of the United States, 1920; Travel and economic research in Europe in 1927. Spl. articles on European conditions for various newspaper and mags. *Home:* 940 N. Benton Way. *Office:* The Los Angeles Times, Los Angeles.

DUNN, Harry Lippincott, lawyer; *b.* Santa Barbara, Calif., Feb. 24, 1894; *s.* Ebenezer Pedrick and Margaret Ann (Robinson) D.; A.B., U. of Calif., 1915; ed. law schs. Columbia U., 1915-16, Harvard U., 1919-21; *m.* Louise Dodge Reding, of N.Y. City, Feb. 7, 1925. With Cravath, Henderson & de Gersdorff, attys., N.Y. City, 1921-24; gen. prac. Los Angeles, 1924—; now partner O'Melveny, Tuller & Myers, L.A. Served Belgian Relief, 1916-17, Amer. Field Service, 1917, 1st lt. F.A., A.E.F., 1917-18, Amer. Relief Admin., Poland, 1919; decorated by French, Belgian, and Polish govts. Mem. Amer., Calif. and L.A. Co. bar assns. Republican. *Clubs:* California, L.A. Athletic (L.A.); Harvard, Harvard Law (N.Y. City). *Home:* 512 Arroyo Sq., South Pasadena. *Office:* Title Ins. Bldg., Los Angeles.

ROSS, George Byron, lawyer; *b.* Rawlins, Wyo., Apr. 3, 1892; *s.* Samuel K. and Matie A. (Mathews) R.; LL.B., U. of S. Calif., 1919; *m.* Amanda S. Butler, of Chicago, Oct. 14, 1914 (divorced); 1 son, George Byron Jr.; *m.* 2nd, Esther M. Grant, of Los Angeles, Dec. 27, 1928. Served as sec. to U.S. Dist. Judge, L.A., 1918-23; gen. prac. law, L.A., 1923—; dir. Culver City (Calif.) Fireworks Co. Inc. Mem. Sigma Nu Phi. Elk, Mason. Republican. Protestant. *Home:* 3228 Descanso Dr. *Office:* Black Bldg., Los Angeles.

SHERR, Harry, lawyer; *b.* Grodno, Russia, Jan. 19, 1889; *s.* Hirsch and Roselle Edith S.; B.L., N.Y.U., 1918; *m.* Jennie Cohen, of N.Y. City, Dec. 25, 1911; children—Violet, Milton. Engaged in clothing mfg., ins. bus. and law. prac., N.Y. City, 1906-20; prac. law Los Angeles, 1920—. Contbr. to Jewish Daily Forward and Zukunft (monthly), N.Y. City, 1917-19. Mem. N.Y. Bar, L.A. Co. Bar Assn., Workmen's Circle (ex-vice-pres., ex-dir., treas., Br. 443, L.A.), Jewish Consumptive Relief Assn. of Calif. (vice-pres.), Ex-patients Tubercular Home of L.A. (vice-pres.), Forward Assn. Mason. Prog. Socialist. Jewish (chmn. Arbeiter Ring S.S., L.A.). *Home:* 801 Micheltorena St. *Office:* Wilcox Bldg., Los Angeles.

TURNEY, Raymond I., judge; *b.* Elk City, Ore., Nov. 4, 1889; *s.* Francis and Isabel Jane (Payne) T.; ed. U. of S. Calif. Law Sch.; *m.* Frances Lamson Bowers, of Nampa, Idaho, Aug. 21, 1927. Newspaper bus., Los Angeles, 1909-17; prac. law L.A., 1917, 1919; dep. dist. atty. L.A. Co., 1920-22; exec. dir. L.A. Crime Commn., 1923-24; U.S. commr., L.A., Jan. 1925-Feb. 1926; municipal ct. judge L.A., 1926—. Enlisted U.S.A., World War. *Author:* Court-Room Psychology, 1924. Mem. Amer. Legion (ex-comdr. Allied Post, L.A.), United Vets. of the Rep. Mason (32°, Shriner). Republican. Presbyn. *Clubs:* L.A. Masonic (char.), Justinian (a founder and ex-pres., L.A.). *Home:* 201 N. Gates St. *Office:* 330 N. Broadway, Los Angeles.

OGDEN, William Brayton, lawyer; *b.* Athol, Ont., Can., Aug. 26, 1876; *s.* William Norman and Mary Lodema (Rice) O.; ed. U. of Colo., 1895-98, LL.B., 1896; *m.* Alta May Swartwout, of Los Angeles, June 18, 1911; 1 son, George Robert. Practiced law in Colo., 1898-1909, L.A., 1909—; now partner Ogden, Steelman, Crocker & Grant, attys., L.A.; dir. West Coast Refining Co., Pacific Rock Products Co., Viney Milliken Lbr. Co., Industrial Supply Co. Served as county atty., 1901, and sec. Rep. co. central com., 1897-1901, Boulder County, Colo. Mem. Delta Tau Delta (pres. Alumni assn. of L.A., 1917). Mason (32°, Shriner, master Hollywood lodge 355, 1925, vice-pres. and tr. L.A. bd. of relief, inspr. 83rd dist.). Republican. Mem. Prot. Episcopal Ch. (a founder and vestryman, St. Thomas Ch., W. Hollywood). *Clubs:* Masonic, 233, Briar Cliff Country (Hollywood); Men's (W. Hollywood), Masonic (L.A.), Deauville Beach (Santa Monica). *Home:* 8035 Norton Ave. *Office:* 129 W. 2nd St., Los Angeles.

KNIGHT, John O., invmt. banker; *b.* Atlanthus Grove, Mo., Mar. 25, 1877; s. Jesse and Elizabeth F. (Lilly) K.; ed. Throop Poly. Inst. (now Calif. Inst. of Tech.); *m.* Sarah F. Chandler, of Chicago, Dec. 3, 1910. Successively reporter and spl. corr. for Los Angeles, San Francisco and Chicago newspapers, 1896-1904; real estate bus., L.A., 1905-07; stock broker, L.A., 1907—; now vice-pres. and dir. Knight, Stetson & Lester Inc., mems. L.A. Stock Exchange; dir. Moreland Motor Truck Co., L.A., and of Nat. Finance Corpn., San Diego. Republican. Protestant. *Clubs:* L.A. Athletic; University (Pasadena). *Home:* 60 S. Grand Ave., Pasadena. *Office:* Stock Exchange Bldg., Los Angeles.

KIRKSEY, Walter Perry, attorney; *b.* Palestine, Tex., Oct. 26, 1877; *s.* John Gideon and Mozelle (Perry) K.; ed Agr. & Mech. Coll. of Tex., Chicago-Kent Coll. of Law; *m.* June Holmes, of Chicago, Aug. 1912 (dec.). Career devoted to practice of law; dep. city pros., Los Angeles, 1923-24; now asso. with law firm, Fredericks, Hanna & Morton, L.A. Served legal adv. bd., State of Utah, World War. Mem. Calif. State Bar, L.A. Bar Assn., L.O.M. Republican. Christian Scientist. *Club:* Town (L.A.). *Home:* 4901 Baltimore St. *Office:* Pacific Mutual Bldg., Los Angeles.

BUDWAY, Louis, attorney; *b.* Chicago, Feb. 21, 1888; *s.* Louis L. and Cynthia Maria (Taylor) B.; grad. U. of S. Calif., 1924; *m.* Mae M. Ulrich, of Huntington Park, Calif., Dec. 3, 1926; 1 son, Louis Gilbert. Employed by S.P. Co., in Calif., until 1924; admitted to Calif. bar, 1924; in gen. prac. of law, Huntington Park and Los Angeles, 1924—; city judge, Huntington Park, Apr. to July, 1927, and 1928—. Mem. Co. B, 72nd Engrs., U.S.A., World War. Mem. Amer. Legion, Royal Arcanum (Chicago). Elk, Mason. Republican. Protestant. *Home:* 7021 Passaic St. *Office:* 6362½ Pacific Blvd., Huntington Park.

OVERHOLT, E. Llewellyn, attorney; *b.* Brooklyn, Mich., Nov. 8, 1897; *s.* Elmer E. and Lillie B. (Flanders) O.; B.S., Mich. Agr. Coll., 1920; M.A., U. of Mich., 1921; J.D., U. of S. Calif., 1924; *m.* Rosalind Gates, of Los Angeles, June 29, 1925; 1 son, E. Llewellyn Jr. Practiced law L.A., 1924—; now jr. partner firm Law & Overholt, L.A.; law instr. Poly. Evening High Sch., L.A., and L.A. Coll. of Law. Second lt. of Inf., World War. Mem. Amer. Legion. Elk. Republican. Presbyn. (gen. S.S. supt. Wilshire Ch.). *Home:* 907 S. Ogden Dr. *Office:* Hibernian Bldg., Los Angeles.

CLARY, Harold Franklin, attorney; *b.* Holdrege, Neb., June 29, 1898; *s.* Franklin and Ida M. (Hendee) C.; A.B., U. of Calif., 1922; LL.B., Harvard U., 1925; m. Mary Jane Reilly, of Berkeley, Calif., Aug. 31, 1927. Admitted to Calif. bar, Aug. 1925; asso. with law firm of Schweitzer & Hutton, Los Angeles, 1925—. Mem. Sigma Phi. Democrat. Protestant. *Clubs:* University, Harvard (L.A.). *Home:* 3514 Whitehouse Pl. *Office:* Citizens' Nat. Bank Bldg., Los Angeles.

WHEELER, John Edward, financier; *b.* Westwood, Mass., July 11, 1896; *s.* John Edward and Georgina Violet (LeBlanc) W.; ed. R.I. State Coll., 1915-17; Cornell U., 1917-21; *m.* Helen Mary Evans, of Kansas City, Mo., Apr. 6, 1926; 1 son, Evans. Successively asso. with Frank Meline Co., realtors, Los Angeles; salesman, Pasadena (Calif.) Furniture Co.; employed in pub. relations dept. Seaboard Nat. Bank, L.A.; bond salesman William R. Staats Co., L.A.; now sec. Winter Invmt. Co., mtge. loan brokers, L.A. Enlisted U.S.A. for World War service; pvt. Wentworth Inst. unit, Boston, and later transferred to Camp Zachary Taylor, Louisville, Ky.; served with F.A. Res. troops. Mem. Amer. Legion, Beta Phi, Sigma Alpha Epsilon. Republican. Protestant. *Clubs:* University (L.A.), Annandale Golf (Pasadena). *Home:* 587 S. Hill Ave., Pasadena. *Office:* I. N. Van Nuys Bldg., Los Angeles.

ELDRIDGE, Frederick William, editor; *b.* Alexandria, Va., Aug. 10, 1877; *s.* Manchester and Sybil (Hewlett) E.; ed. pub. and pvt. schs., Baltimore and high sch., Alexandria; *m.* Isabelle Murphy, of Phila., Pa., Apr. 1899 (died Aug. 1919); children—James (dec.), Frederick Wm. Night editor Phila. Inquirer, 1904; mng. editor New York Evening Journal, 1904-05; city editor and mng. editor New York American, 1905-08; mng. editor Los Angeles Examiner since 1908, also editor and v.p. of same, and during period 1924-27 supervising editor Ft. Worth Record, Seattle Post-Intelligencer, Chicago Herald and Examiner and New York American. Organizer Los Angeles Crime Commn. Presbyn. *Clubs:* Deauville Beach, Paradise Beach, Commercial Club of Southern Calif., Casa del Mar, Los Angeles Athletic, Automobile Club of Southern Calif. *Author:* The Social Cockatrice; (comedy drama) The Eternal Triangle, prod. 1910; also short stories. *Home:* 2726 W. 9th St. *Address:* Los Angeles Examiner, Los Angeles.

FISHER, Albert B., attorney; *b.* Salt Lake City, Mar. 4, 1895; *s.* Albert and Alma (Youngberg) F.; grad. Belmont (Calif.) Sch., 1912; A.B., Stanford U., 1916, J.D., 1919; *m.* Elma Darling, of Salt Lake City, June 2, 1917; children—Frances, Robert. Engaged in practice of law, Salt Lake City, 1919-27; in gen. prac. law, Los Angeles, 1927—; also dir. Fisher Corpn., Mutual Creamery Co. and Fisher Terminal Whsle. Co., all of Salt Lake City, and of Pac. Nut Margarine Co., Seattle, Wash. Capt. and comdg. officer, 22nd Mach. Gun Btln. and comdg. officer 8th Div. advance section detachment, A.E.F., World War. Awarded Croix de Guerre by France. Mem. Phi Kappa Psi. Republican. *Clubs:* Fox Hills Country (Culver City), Hollywood Athletic; Alta (Salt Lake City). *Home:* 6132 Warner Dr. *Office:* Bank of Italy Bldg., Los Angeles.

HOLT, Joseph Franklin Jr., corpn. official; *b.* North East, Md., June 23, 1893; *s.* Joseph Franklin and Mary (Simpers) H.; ed. N.Y. U.; *m.* Amy Moran, of Brattleboro, Vt., 1923; children—Joseph Franklin III, Lois Mary. Mem. staff (later resident mgr.), Scovell, Wellington & Co., accts. and engrs., Springfield, Mass., 1916-25; treas. and dir. Western Dairy Products Co., Los Angeles, 1925—, and of Calif. Dairies Inc. (affiliated with latter firm), 1927—. Served as 2nd lieut. U.S.A. A.S., World War. Republican. Methodist. *Club:* Athletic (L.A.). *Home:* 3216 Lowry Rd. *Office:* 237 Winston St., Los Angeles.

JONES, Neil Meredith, mining engr.; *b.* Carterville, Mo., Oct. 2, 1894; *s.* Tom C. and Martha Ella (Cox) J.; M.E., Colo. Sch. of Mines, Golden, 1923; *m.* Ruth Mary Saalwachter, of Denver, June 4, 1922; 1 dau., Betty Cecile. Employed in mining dept. Ray (Ariz.) Consol. Copper Co., Apr.-Dec. 1923; cons. engr., investigating mineral deposits in Mex. for Minerals Exploration Co., Dec. 1923-May, 1924; asso. with Inspiration Mining Co., Miami, Ariz., June-Nov. 1924; production mgr., Radium Ore Revigator Co., San Francisco, 1924-26; pres. Amer. Radium Products Co., mfrs., exporters, Los Angeles, 1926—; also dir. and v.p. Q-ray Products Co. and Minerals Converting Co. Served with 89th Aero Squadron (vols.), U.S.A., A.E.F., 1917-18. Author of numerous short stories (adventure type), articles on metallurgy of radium ores. Patentee of several processes for use of radium and for separating it from accessory minerals. Mem. Amer. Inst. of Mining & Metall. Engrs., Army, Navy & Marine Corps Assn., Kappa Sigma. Mason. Republican. Protestant. *Clubs:* Fgn. Trade of S. Calif., Masonic (L.A.). *Home:* 1718 Mansfield Ave. *Office:* 1892 W. Adams St., Los Angeles.

SHERRY, Leroy Briggs, surgeon; *b.* Chicago, Oct. 10, 1887; *s.* Henry and Lillian (Briggs) S. (both dec.); ed. U. of Calif., 1906-08, A.B., U. of Ill., 1910; M.D., Johns Hopkins U., 1914; *m.* Josephine Blaney Rust, of Pasadena, Calif., Feb. 3, 1923; children—Joan Clarissa, James Blaney. Interne, Lakeside Hosp., Cleveland, O., 1914, resident surgeon, 1917; prac. med. and surgery, Pasadena, Calif., 1919—; also mem. surg. staff, Los Angeles Gen. Hosp., 1921—, now sr. attending surgeon, Pasadena hosp. Served Amer. Ambulance hosp., Neuilly, France, Jan.-Apr., 1915; commd. 1st lieut., M.C. Res. U.S.A., 1916; entered service for World War, Jan. 1918; served at base hosp. 4, Rouen, France, 1918-19; disch. with rank capt., M.C., Apr., 1919; now maj. M.C. Res. U.S.A., assgd. to Evacuation Hosp. 81. Fellow A.C.S., A.M.A., and Pac. Coast Surg. Assn.; mem. state and local med. assns., Delta Upsilon, Nu Sigma Nu. Mason. Republican. Protestant. *Clubs:* University, Midwick Country (Pasadena); University (L.A.). *Home:* 675 San Gabriel Blvd. *Office:* Professional Bldg., Pasadena.

ADAIR, Joseph A., attorney; *b.* Michigan Flat, Eldorado Co., Calif., June 2, 1861; *s.* James C. and Mary (Deegan) A.; ed. San Jose (Calif.) State Coll.; studied law under Judges John M. Corcoran, of Mariposa, and John K. Law, of Merced; *m.* Annie L. Kerrins, of Mariposa Co., Calif., Nov. 1, 1898; children—Joseph A. Jr., Aubury L. Teacher, Calif. pub. schs., 1879-92; J.P., Bear Valley, Mariposa Co., 1891; mem. bd. of edn., Mariposa Co.; admitted to Calif. bar, 1892; dist. atty., Mariposa Co., 1892-94; in pvt. prac. law, Mariposa, 1894-1902; editor and pub., Mariposa Gazette, 1895-1904; dist. atty., Mariposa Co., 1902-11; in practice of law, Los Angeles, 1911—; now asso. with son, J. A. Adair Jr. under firm name Adair & Adair; also pres. Western Security Co., L.A. Mem. N.S.G.W. (past pres., Ramona Parlor, L.A.). K.C. Democrat. Catholic. *Home:* 322 N. Van Ness Ave. *Office:* 326 W. 3rd St., Los Angeles.

DOYLE, Clyde, attorney; *b.* Oakland, Calif., July 11, 1888; *s.* Thomas and ——— (Gilman) D.; B.L., U. of S. Calif., 1917; *m.* Lydia Yeomans, of Long Beach, Calif., Mar. 21, 1914; children—Lydia Ellen, Clyde Jr., Dorothy. Practiced law, Long Beach, 1917—; now sr. mem. firm Doyle, Clark, Thomas & Johnson; dir. Anchor Bldg. & Loan Assn., Triangle Holding Co. Inc., Doclamus Corpn., Boy's Shop Bldg. Corpn., S.W. Mil. Inst. Mem. Amer. Bar Assn., L.A. Bar Assn. (mem. jud. com.), Long Beach Bar Assn., Pub. Recreation Survey Commn. of Long Beach (chmn.), Long Beach Tuberculosis Assn. (chmn.), Long Beach Vocational Guidance Com. (chmn.), N.S.G.W., Boy Scouts of Amer. (1st pres. Long Beach council), Y.M.C.A. (dir., Long Beach branch). Mason (K.T.). Republican (mem. co. central com.). Conglist. *Clubs:* Masonic (dir.), Kiwanis (1st pres.), Pac. Coast (Long Beach). *Home:* 500 Los Altos. *Office:* Pacific S.W. Bldg., Long Beach.

SHARP, George Cunningham, dental surgeon; *b.* Cadiz, Harrison Co., O., Sept. 11, 1874; *s.* William Tecumseh and Elizabeth M. (Carnahan) S.; ed. Franklin Coll., D.D.S., N.Y. Coll. of Dentistry, 1897; *m.* Agnes Stevenson, of Cadiz, Jan. 30, 1900; children — Dr. George Stevenson, Robert Lee, Anne Elizabeth, Eleanor Jane. Engaged in practice dental surg., 1897—, Pasadena, Calif., 1907—; also pres. and dir. Mun-Kee Products Corpn., Los Angeles; organizer Pasadena Dental Dispensary. Mem. med. adv. bd. 3, State of Calif., World War. Mem. Amer. Dental Assn., L.A. Co. and Pasadena dental socs., S. of V., Psi Omega. Republican. Presbyn. *Clubs:* Pasadena Athletic & Country, Flintridge Riding (Pasadena). *Home:* 960 San Pasqual St. *Office:* Citizens' Savs. Bank Bldg., Pasadena.

SUNDERLIN, Charles Algernon, attorney; *b.* Chase, Mich., Dec. 1, 1883; *s.* Arthur Vaughn and E. Jennie (Coffin) S.; A.B., U. of Neb., 1907 (winner Chancellor's prize as debater and Ivy Day orator of grad. class); LL.B., George Washington Law Sch.; *m.* Pearl Irene Nusbaum, of Boise, Ida., June 21, 1911; 1 dau., Elizabeth Jane. Spl. rep. U.S. Dept. of Interior, in investigation and prosecution of land fraud cases, 1908-11; engaged in prac. of law, Neb. and Ida., 1909-23; chmn. Rural Credit Commn., State of Ida., and commr. in settling legal dispute between Power, Oneida and Franklin counties, Ida., 1916; engaged in prac. law, Los Angeles, spec. in fire ins. law, 1923—; also lecturer on ins. at U. of S. Calif., and sec. of Ins. Inst. of S. Calif. Author of Sunderlin on Fire Insurance; Sunderlin's Lectures on the Fire Insurance Contract; Sunderlin on Automobile Insurance. Mem. S.A.R., Phi Gamma Delta, Delta Sigma Rho, L.A. Chamber Commerce (mem. federal and state affairs com., 3 yrs.; honor roll, community builders). Mason, Elk. Republican. Presbyn. *Home:* 1065 Cloverdale Ave. *Office:* Insurance Exchange Bldg., Los Angeles.

MYRICK, Orlando H., attorney; *b.* Martinsville, Ind., Jan. 28, 1878; *s.* William W. and Penelope Jane (Costin) M.; ed. U. of Ind.; LL.B., Yale U., 1901; *m.* Ruth Kealing, of Indianapolis, in 1900. Practiced law, Ind., 1901-04, Los Angeles, 1904—; also engaged in oil bus. and in citrus farming. Author of many legal articles, pub. in Central Law Courier, St. Louis, Mo., 1905-10. Mem. S.A.R. Mason. Republican. *Club:* Chevy Chase Golf (Glendale). *Home:* 812 N. Stoneman Ave., Alhambra. *Office:* 205 S. Broadway, Los Angeles.

DILLON, Charles, editor; *b.* Brooklyn, N.Y., Jan. 9, 1873; *s.* Joseph and Eliza (Halligan) D.; ed. pub. schs., night schs., spl. courses in English, history, biography, finance, law and by traveling and reading; *m.* Florence Voris Pierson, of Kansas City, Mo., Dec. 30, 1901; children—John Knox, Ralph Paul, Millicent Katherine. Newspaper work in various cities, San Francisco to New York; free lance writer on voyages through South Seas and Far East; with Kansas City Star 10 yrs.; mng. editor for Senator Capper, at Topeka, Kan., 6 yrs.; asst. to chmn. Western Ry. Presidents' Com. on Public Relations, Chicago, 5 yrs., also same position on Eastern Presidents' Com., New York; in this capacity delivered addresses in practically every city of importance in U.S.; pres. Publication Corpn., Chicago, and mng. editor Railway Review, 1926; v.p. and mng. editor of Transportation (monthly mag.), Los Angeles, since 1927. Founded chair of industrial journalism in Kan. State Agrl. Coll., Manhattan, Kan., 1910; gathered money in Kan. and sent 1st shipload of food to Belgians, World War. Mem. bd. of govs., Falcon Fliers, Los Angeles. Mem. Nat. Assn. Business Editors, Sigma Delta Chi. Republican. Presbyn. Mason (32°). *Club:* Traffic (Chicago). *Author:* Journalism for High Schools, 1919; Dillon's Desk Book, 1919; also many articles and stories in Saturday Evening Post, American Magazine, World's Work, Collier's, etc. *Address:* 905 Builders Exchange, Los Angeles.

HALM, Rudolph Karl, manufacturer; *b.* Stuttgart, Germany, Mar. 10, 1908; *s.* Dr. Karl and Emma (Nagel) H.; ed. San Diego (Calif.) Army & Navy Acad., 1924-26; U. of S. Calif., 1926—. Partner, with mother, and in training to assume management, Pacific Coast Hanger Mfg. Co., mfrs. of garment hangers, Los Angeles. Mem. Calif. N.G., 1926-28. Mem. Pi Kappa Alpha. Democrat. Methodist. *Home:* 335 Monterey Rd., S. Pasadena. *Office:* 6710 Avalon Blvd., Los Angeles.

RUDDOCK, John Carroll, physician; *b.* San Francisco, Feb. 19, 1891; *s.* John Carroll and Mary Geraldine (Hildreth) R.; B.S., U. of Calif., 1913, M.S., 1914, M.D., 1916; *m.* Agnes Julia Scholl, of Los Angeles, Sept. 12, 1917; 1 son, John Carroll Jr. Practiced med., Los Angeles, 1916—; chief of staff, Santa Rita Clin.; mem. staffs L.A. Gen., St. Vincent's, Calif. Luth., and Hollywood hosps. Lieut., M.C., U.S.N., World War. Author of numerous scientific papers on med. Mem. A.M.A., Calif. State and L.A. Co. med. assns., L.A. Clin. & Path. Soc., U.S.N. Res., N.S.G.W., Sigma Chi, Nu Sigma Nu, Pi Kappa Alpha, Beta Kappa Alpha, L.A. Symposium Soc. K.C. Democrat. Catholic. *Clubs:* University (L.A.), Brentwood Country (Santa Monica). *Home:* 267 S. Plymouth Blvd. *Office:* Pacific Mutual Bldg., Los Angeles.

CRAIG, John Franklyn, banker, shipbldr.; *b.* Gibraltar, Mich., May 18, 1868; *s.* John and Annie Elisa (Losee) C.; ed. Mich. State Normal Sch.; *m.* Edith Ruth Saunders, of Trenton, Mich., Sept. 30, 1892; children—Ruth Janette, Anna Virginia, John, James Gourley, George Losee. Engaged in shipbldg., Michigan and Ohio, 1890-1905; founder (1908) and mgr. Craig Shipbldg. Co., Long Beach, Calif., 1908-18; now asso. in advisory capacity with Bank of Italy, Long Beach. Mgr. Long Beach Shipbldg. Co. for U.S. Shipping Bd., World War. Mason (K.T., 32°). Republican. Methodist. *Clubs:* Pacific Coast (Long Beach), Los Angeles Athletic; Calif. Yacht (San Pedro). *Home:* 905 Atlantic Ave. *Office:* Water St. & Mendocino Ave., Long Beach.

WILSON, Eric Randolph, physician, surgeon; *b.* Kansas City, Mo., June 13, 1889; *s.* Edwin E. and Sally (Halderman) W.; ed. Franklin Coll. and U. of Dresden, Germany; A.B., M.S., and M.D., U. of S. Calif.; *m.* Alta E. Doyle, of El Paso, Tex.; children—William Randolph, Alta E. Formerly in med. diagnostic work with Grant & Wilson Laboratories, Los Angeles; now. prac. phys. & surg., L.A. Author of numerous tech. articles. Mason. Republican. Episcopalian. *Club:* Hollywood Country. *Home:* 612 N. Arden Dr., Beverly Hills. *Office:* 1709 W. 8th St., Los Angeles.

ARNDS, Burton Nichols, manufacturer; *b.* Toledo, O., Dec. 3, 1892; *s.* John R. and Kate (Baumgardner) A.; grad. Franklin Ward sch., Toledo, 1908; *m.* Mabelle Gertrude Cooke, of Toledo, Mar. 8, 1915; children—Burton Nichols Jr., John Walter, Robert

L., Cornelius Richard Cooke. In mdse. bus. and security salesman, Toledo, 1909-23; founder Sparkletts Bottled Water Corpn., Los Angeles, 1925, and since pres. and dir. same; pres. and dir. Approved Securities Sales Corpn., L.A.; dir. Sparkling Artesian Water Co., Sparkletts Artesian Water Co., York Holding Co., all of L.A. Elk. Republican. Protestant. *Clubs:* Jonathan, Town, Mutual (L.A.). *Home:* 505 N. Adams St., Glendale. *Office:* 4500-20 York Blvd., Los Angeles.

NEILL, George Washington, banker, realtor; *b.* N.Y. City, Feb. 22, 1877; *s.* William James and Susan Elizabeth (Walker) N.; ed. pub. and pvt. schs., N.J.; *m.* Jane Richardson Nobes, of York, Neb., Apr. 19, 1904; children — Helen Louise, George Walker. Pres. and dir. York (Neb.) Realty Co., 1902-09; sec. 1st Trust Co., v.p. 1st Nat. Bank, York, 1909-12; v.p. and dir. 1st Nat. Bank, Torrance, Calif., 1913—; pres. and dir. Torrance (Calif.) Development Co., 1918—; dir. Auditorium Co., Industrial Housing Corpn., Masonic Bldg. Assn., Hosp. Assn., all of Torrance; active mem. Rep. orgns., Neb., 1905-12; del. from. Neb. to Rep. Nat. Conv., 1912. Mason (K.T., Shriner). Republican. Methodist. *Clubs:* Masonic (Los Angeles), Surf & Sand (Hermosa Beach). *Home:* 1511 Post Ave. *Office:* 1211 Cabrillo Ave., Torrance, Calif.

MOLLER, Karl Jensen, contractor, mfr.; *b.* in Denmark, May 14, 1878; *s.* Jens Kristian Jensen and Inger (Ludvigsen) M.; ed. Tech. sch. of Aalborg, Denmark; *m.* Martine Larsen, of Skive, Denmark, Apr. 20, 1902; children—Evald C., Inger P. Bldr., Wis., 1902-06. Pasadena, Calif., 1906-14; contractor, Pasadena, 1914-21; founder, owner, Bldg. Contracting & Mfg. Co., Pasadena, 1921—; also dir. Calif. Luth. hosp. and Royal Products Co. Inc., both of Los Angeles. Mem. Pasadena Mchts. Assn. Mason (Sciot, 32°). Protestant (pres. Danish Luth. ch., L.A., 12 yrs.; Pasadena Luth. ch., 3 yrs.). *Home:* 1615 Navarro St. *Office:* 375 Del Monte St., Pasadena.

BYRON, Harold B., manufacturer; *b.* Orange, N.J., Nov. 29, 1878; *s.* George Gordon and Anna (Olwell) B.; ed. pub. schs., S. Orange, N.J.; *m.* Margaret Bowes Sutherland, of Toronto, Ont., Can., June 23, 1917; 1 child—Karin (adopted). In life ins. bus., N.Y., 1896-1906; newspaper pub., Tonopah, Nev., 1906-08; bus. official, N.Y., 1908-17; sec., Green Hotel Syndicate, Pasadena, Calif., 1921—, Balboa Palisades Club Inc., Newport Beach, 1925—; chmn. bd. govs., Castle Green Apts., Pasadena, 1926—; pres. Central Bus. Assn., Pasadena, 1928—; also pres. Burrow Rubber Co., Akron, O. In chg. munitions production, Providence, R.I., World War. Elk. K.C. Democrat. Catholic. *Clubs:* Annandale Golf, Lincoln (Pasadena), Balboa Palisades (v.p). *Home:* 320 W. Calif. St. *Office:* 31 N. Los Robles Ave., Pasadena.

HAILS, Raymond Richard, attorney, C.P.A.; *b.* Santa Barbara, Calif., Jan. 26, 1889; *s.* Charles Richard and Mary (Hamilton) H.; A.B., Stanford U., 1913; *m.* Florence Elizabeth Allen, of Los Angeles, Aug. 15, 1914; children—Mary Elizabeth, Margaret Allen, Raymond Richard Jr. Asst. mgr. mail order dept., Weinstock-Lubin & Co., Sacramento, Calif., 1913-14; tax expert State Equalization Bd. Sacto., 1914-18; practice of law and accounting, L.A., 1918—; dir.

Marble Ranch Co., Santa Barbara. Mex. border service, Calif. Nat. Guard, 1916; F. A., Central O.T.S., World War. Mem. L.A. Bar Assn., Calif. Development Assn., Phi Delta Theta, Sigma Sigma. Republican. Episcopalian. *Clubs:* L.A. Athletic; Malibou Lake (L.A. Co.). *Home:* 1253 Moncado St., Glendale. *Office:* 412 W. 6th St., Los Angeles.

KURTZ, Edward M., corpn. official, engr. (retired); *b.* Milwaukee, Jan. 7, 1872; *s.* Edward and Alice L. (Abrams) K.; B.S., U. of Wis., 1894; *m.* Grace Fulton, of Hudson, Wis., Nov. 24, 1898; children—Alice, Frances, Edward F., Anna Grace. Engaged as draftsman and in elec. constrn. work, St. Louis, Mo., 1894-1900; supt. Laclede Power Co., St. Louis, 1900-08; one of organizers, treas. and elec. engr., Light & Development Co., owners and mgrs. pub. utility corpns., St. Louis, 1907-23; alderman, city of Richmond Heights, Mo., 1909-10. Republican. Presbyn. *Club:* Chess (Pasadena). *Address:* 964 S. Oakland Ave., Pasadena, Calif.

COOLEY, Stoughton, writer; *b.* Savanna, Ill., Apr. 23, 1861; *s.* Stoughton and Clarissa (Mays) C.; ed. pub. schs. Savanna; *m.* Nellie Wilson, of Maywood, Ill., July 9, 1885 (died 1902); children— Ruth (dec.), Norma. With acctg. dept. C. & N. W. Ry., 1884-1907; free lance writer for many yrs. on politics and polit. economy; with D. C. Heath & Co., pubs., Boston, 1909-10; on Miss. steamboat, in cotton trade, out of New Orleans, 1910-12; editorial writer and writer spl. articles Chicago Record Herald, later Chicago Herald, 1912-18; co-editor The Public, 1913-18, later editor same and of "Taxation," New York; now editor Tax Facts and sec. Tax Relief Assn. of Calif. Mem. Authors' League America. *Clubs:* City, "X." *Author:* The Captain of the Amaryllis. Active in social and economic reform; advocate of the "California Plan" of progressive tax exemption to industry. *Home:* 333 Madison Ave., Los Angeles.

WILSON, Melvin Dwight, lawyer; *b.* Independence, Kan., May 23, 1894; *s.* Stephen Melvin and Phoebe Jane (Hults) W.; LL.B., Washington (D. C.) Law Sch., 1922; LL.M., Nat. Univ. Law Sch., 1923; B.C.S., Wash. Sch. of Accountancy, 1923; *m.* Esther May Pyle, of Los Angeles, Apr. 22, 1927. With Govt. Income Tax unit, Washington, D.C., 1920-23; partner Clarke & Wilson, attys., L.A., 1923-27; mem. firm Miller, Chevalier & Latham, a nat. tax law service, L.A., 1927—. Enlisted Air Service, U.S.A., 1917; commd. 2nd lt. Q.M.C., 1918, World War. Author various articles on income tax. Mem. Amer., Calif. and L.A. bar assns., Calif. C.P.A. Soc., L.A. Chamber Commerce (legal and tax coms.). Mason (K.T., Shriner). Republican. Presbyn. *Clubs:* L.A. Athletic, Chancery of Amer. *Home:* 1036 S. Bronson Ave. *Office:* Title Ins. Bldg., Los Angeles.

OTTO, Paul J., attorney; *b.* Ewart, Ia.; *s.* Frank W. and Verda (Chester) O.; ed. Ia. Wesleyan U., 1909-11, U. of S. Calif., 1911-13; *m.* Florence Helmering, of Coffeyville, Kan., May 21, 1914; children—Miriam Florence, Paul J. II. Practiced law in Los Angeles, 1913—; now partner Otto & Mitchell; pres. O. & L. Land & Development Co., Otto Oil Co.; vice-pres. Smith-Karlson Corpn. Mem. L. A. Co. Rep. Central Com. Mem. L.A. Bar Assn., Phi Delta Phi, Phi Delta Theta. Elk, Mason (K.T.). Republican. Protestant. *Clubs:* University. Trojan (L.A.). *Home:* 1433 S. Crenshaw Blvd. *Office:* Citizens Nat. Bank Bldg., Los Angeles.

MARCHAND, G. W., mtge. banker; *b.* Missouri, Mar. 31, 1870; *s.* Francis L. and Susan M. (Leeper) M.; ed. Christian Coll., Canton, Mo., Gem City Bus. Coll., Quincy, Ill.; *m.* Etta Yeager, of Danville, Ky., Mar. 20, 1895. Successively cashier Monticello (Mo.) Savs. Bank, pres. Nat. Bank of Huntington Park, Calif., pres. and mgr. Huntington Park Mtge Co.; now independent mtge. broker, Huntington Park; dir. Masonic Bldg. Corpn., Peet Land & Mfg. Co., and mem. adv. bd. Bank of Italy, Huntington Park. Mem. O.E.S. Mason, Odd Fellow, Elk. Democrat. Mem. Disciples of Christ Ch. (tr. First Christian Ch., Huntington Park). *Clubs:* Rio Hondo Country, Rotary (Huntington Park). *Home:* 6508 Seville. *Office:* 6137½ Pacific Blvd., Huntington Park.

HOWARD, Arthur J., realtor; *b.* Los Angeles, Nov. 12, 1885; *s.* Albert J. and Katherine (Whiting) H. Engaged real estate bus. in L.A. and now partner Howard & Boswell. Served Heavy Arty., A.E.F., World War. Republican. Episcopalian. *Clubs:* California, L.A. Athletic, L.A. Country, Bachelors (L.A.); Casa del Mar (Santa Monica), Pacific Coast (Long Beach), Ojai (Calif.) Country. *Home:* 3461 W. 6th St. *Office:* 3880 W. 6th St., Los Angeles.

ROCKEFELLER, Howard Jr., attorney; *b.* Butte, Mont., Feb. 12, 1901; *s.* Howard and Pearl (Royce) R.; A.B., Dartmouth Coll., 1923; J.D., Stanford U., 1926; *m.* Frances Mary Packer, of Butte, Mont., July 1, 1928. Practicing atty., Los Angeles, 1926—. Mem. State Bar of Calif., L.A. Bar Assn., Phi Alpha Delta, Zeta Psi. Republican. *Club:* Sea Breeze Beach (Santa Monica). *Home:* 5171 Marathon St. *Office:* 117 W. 9th St., Los Angeles.

HOYE, Walter W., attorney; *b.* Melrose, Ia., July 29, 1890; *s.* John and Kate (McGrath) H.; ed. St. Mary's Coll., Kan., 1904-09; LL.B., Creighton U., 1912; *m.* Mae O'Connell, of Underwood, Ia., Aug. 17, 1922; children—Mary Catherine, John O'Connell. Practiced law, 1912—; now partner Hoye & Boehler, Los Angeles; dir. in several corpns. Served Air Service, U.S.A., World War. Republican. Roman Catholic. *Home:* 2657 N. Raymond Ave., Altadena. *Office:* Title Ins. Bldg., Los Angeles.

McKENZIE, Robert E., manufacturer; *b.* Los Angeles, Jan. 11, 1895; *s.* Charles B. and Laura V. (Thornton) M.; ed. Poly. Jr. Coll. and Woodbury Bus. Coll., L.A. Draftsman and ins. clk., L.A., 1914-17; with J. P. Weaver & Co., mfrs. ornaments and decorators supplies, L.A., 1919—, and now sec., dir. and shop mgr. of same. Served as Lieut. U.S. Engrs., A.E.F., World War. Mem. Kappa Alpha Pi. Republican. Presbyn. *Clubs:* Arnama, Art in Trades (L.A.). *Home:* 1915 N. Berendo St. *Office:* 1444 S. San Pedro St., Los Angeles.

ANDERSON, Marshall S., auditor; *b.* Belleville, Ill., July 7, 1870; *s.* William Marion and Rachel Harriett (Ramsey) A.; grad. Belleville High Sch.; *m.* Susie Trella Conwell, of Kansas City, Mo., May 1900; 1 dau., Rachel Leone (Mrs. Clyde Munroe DeLong). Successively employed by Kansas City Packing Co., Union Pacific Ry., Armour & Co., Swift & Co., prior to 1905; with Hauser Packing Co., Los Angeles, 1905—; now auditor Hauser Packing Co., Hauser Estate Co., and Hauser Stock Farms, L.A. Mem. O.E.S. Mason (K.T., life 32°, life Shriner). Republican. Christian. *Clubs:* L.A. Masonic (char.), Jonathan (L.A.). *Home:* 1828 Duarte Rd., L.A. County. *Office:* 2300 E. 9th St., Los Angeles.

GATES, Charles W., lumber mfr.; *b.* Plymouth, Mich., June 11, 1860; *s.* Don C. and Laura (Hawkins) G.; ed. Ia. State Coll.; *m.* Elizabeth Grismere, of Lockland, O., 1884 (dec.); children — Gilbert (dec.), Louise (dec.), Clifford C. (dec.), Albert P., D. Carl, Gertrude (Mrs. Wellslake D. Morse); *m.* 2nd, Charlotte Hampton, of Fordyce, Ark., 1903. Engaged retail lbr. bus. prior to 1892; lbr. mfr. 1892—; now mem. exec. firm Crosset, Watzek & Gates, hdqrs. Chicago; official in Crossett (Ark.) Lbr. Co., Fordyce (Ark.) Lbr. Co., Crossett Western Co., Wauna, Ore., Jackson Lbr. Co., Lockhart, Ala., Gales Creek Logging Co., Portland, Ore., and Crossett Timber & Development Co., Bastrop, La. Trustee Calif. Inst. of Tech. Mem. S.A.R. Mason (32°, Shriner). Republican. Presbyn. *Clubs:* University, Annandale Golf (Pasadena); Fordyce (Ark.) Golf. *Homes:* Fordyce, Ark.; 1025 Arden Rd., Pasadena.

JONES, Frank E., machinery manufacturer; *b.* Annapolis, N.S., Can., Feb. 15, 1869; *s.* Dow and Caroline Amelia (Vroom) J.; ed. pub. schs., Lynn, Mass.; *m.* Dorothea Helen Kirchner, of Brooklyn, N.Y., Nov. 20, 1893; children — Harold William, Albert Sinclair. Engaged successively in carpentry, Lynn, Mass., green coffee bus. and milling bus., N.Y. City and Brooklyn, 1884-1906; estab. Frank E. Jones Machinery Corpn., splsts. in woodworking machs., Los Angeles, 1907, pres., gen. mgr. and dir. of same, 1907—. Mem. L.A. Commercial Bd., L.A. Merchants & Mfrs. Assn., Calif. Development Assn. Mason. Republican. Methodist. *Clubs:* S. Calif. Athletic & Country, L.A. Athletic (L.A.); Pacific Coast (Long Beach). *Home:* 1032 W. Edgeware Rd. *Office:* 1401 Santa Fe Ave., Los Angeles.

ZINN, Aaron Stanton, civil engr.; *b.* Logansport, Ind., Aug. 26, 1862; *s.* George and Eliza Jane (Nutt) Z.; grad. high sch., Logansport, 1884; completed 3 yr. course civil engring., Rose Poly. Inst., Terre Haute, Ind., 1887; *m.* Mabel Gray Cooper, of Joliet, Ill., June 1897; 1 son, Kenyon Cooper. Began in employ I.C.R.R., at Dubuque, Ia., 1887; county surveyor Will Co., Ill., 1892-95; asst. engr. Penna. Lines and C.,R.I.&P.R.R., 1895-1906; resident engr. Central Div. of Panama Canal, 1906-14; cons. engr. Republic Panama, 1914-17; practicing in Los Angeles, Calif., since 1923. Mem. Am. Soc. C.E., Am. Ry. Engring. Assn. Republican. Episcopalian. *Home:* 1929 Ocean View Ave. *Office:* 300 Justicia St., Los Angeles.

CLARY, William Webb, attorney; *b.* Northfield, Minn., Oct. 15, 1888; *s.* Smith Burton and Anna Louise (Lathrop) C.; A.B., Pomona Coll., 1911, M.A. (criminology), 1917; *m.* Elizabeth A. Foss, of Los Angeles, June 20, 1914; children — William Webb Jr., Everett Burton, Mary Virginia. Served as dep. pub. defender, 1914-18, dep. co. counsel, 1918-19, spec. counsel Flood Control Dist., 1919-21, L.A. County; asst. atty. Calif. Ry. Comm., 1921-23; with O'Melveny, Tuller & Myers, attys., L.A., 1923—, partner same, 1925—. Mem. Bd. Overseers Pomona Coll. Alumni and Bd. of Fellows Claremont Coll. Republican. *Clubs:* University, L.A. Athletic (L.A.). *Home:* 826 King's Rd. *Office:* Title Ins. Bldg., Los Angeles.

FLUNO, Byron F., accountant; *b.* Mauston, Wis., Dec. 17, 1883; *s.* Edgar Philip and Eliza Sarah (Smith) F.; ed. U. of Wis., Bryant & Stratton Commercial Coll., Southwestern U., L.A.; *m.* Eva Blakely, of Chicago, Sept. 30, 1905. Traveling rep. of silk co., 1902-10; owner haberdashery store, 1910-14; with S. Calif. Edison Co., Los Angeles, 1914—, and now asst. comptroller of same; dir. Southwestern Acceptance Corpn., Kafeteria Garages Inc. Mem. Accountants' Assn. Republican. Christian Scientist. *Club:* Electric (L.A.). *Home:* 4715 5th Ave. *Office:* 306 W. 3rd St., Los Angeles.

HOME, John Douglas, attorney; *b.* Los Angeles, Aug. 2, 1898; *s.* Thomas Samuel and Ella (Brown) H.; LL.B., U. of S. Calif., 1918. Engaged in practice of law, L.A., 1920—; asso. with John B. Haas, atty. 2nd lieut. Royal Flying Corps, British Army, World War. Mem. Calif. State and L.A. Co. bar assns., Amer. Legion (comdr. Hollywood post 43, past comdr. L.A. inter-post council). N.S.G.W. Republican. Methodist. *Home:* 6211 Winans Dr. *Office:* 433 S. Spring St., Los Angeles.

MACOMBER, Laurence, lawyer; *b.* Boston, May 21, 1885; *s.* George Arthur and Harriette (Osgood) M.; ed. Throop Poly. Inst., and law, Stanford U.; *m.* Maide Wall, of Colorado Springs, Dec. 8, 1908; children—Hampton, Martha. Practiced law, 1910-15; vice-pres. Curtis Olive Co., Long Beach., 1915-17; real estate officer Title Ins. & Tr. Co., Los Angeles, 1917-18; sec. L.A. Shipbldg. & Drydock Co., 1919-22; asso. with David Blankenhorn in various industrial and financial enterprises, L.A., 1923—. Mem. S.C.W., S.R., Mayflower Soc. Republican. Protestant. *Clubs:* Valley Hunt (Pasadena), University (L.A.), Balboa (Calif.) Yacht, Rancho Santa Fe (Calif.) Country. *Home:* 940 Arden Rd., Pasadena. *Office:* Van Nuys Bldg., Los Angeles.

UNTEREINER, Ray E., attorney, teacher; *b.* Redlands, Calif., Apr. 25, 1897; *s.* Edward N. and Louise (Nelson) U.; A.B., U. of Redlands, 1920; M.A., Harvard U., 1921; Harvard U. Law Sch., 1921-23; J.D., Mayo Law Sch., 1924; *m.* Lucile E. Whitlock, of Chicago, June 20, 1925; children—Wayne Whitlock, Donald Ellsworth. Prof. pub. speaking at Huron (S.D.) Coll., 1924-25; practiced law, Los Angeles, 1925—; law & econ. instr. Calif. Inst. of Tech., 1925—; instr. bus. law Amer. Inst. Banking, Hollywood, 1927—; lecturer real estate law U. of S. Calif., 1928—; dir. bus. law course Commuters Sch. of S. Calif. Mem. Calif. and L. A. bar assns., Kappa Gamma. Republican. Methodist. *Clubs:* L.A. Athletic; University (Pasadena), Pacific Coast (Long Beach). *Home:* 351 W. Marigold, Altadena. *Office:* Washington Bldg., Los Angeles.

LEOVY, James Gillmore, attorney; *b.* San Diego, Calif., Aug. 29, 1887; *s.* George Julian and Lucy (Collins) L.; LL.B., U. of S. Calif., 1912; *m.* Katherine Dulcebella Barbour, of Los Angeles, Dec. 5, 1917. With legal and title depts. Title Ins. & Tr. Co., L.A., 1912-17; dep. city atty., L.A., 1919-25; gen. law prac. L.A., 1925—; now partner Brydolf & Leovy; dir. Pacific Eastern Production Co. Commd. 1st lt. F.A., U.S.A., gassed at Chateau-Thierry, World War. Mem. L.A. Co. Bar Assn., Amer. Legion, Phi Delta Phi. Democrat. Episcopalian. *Clubs:* University (L.A.), Surf & Sand (Hermosa Beach). *Home:* 2826 Strand St., Hermosa Beach. *Office:* Subway Terminal Bldg., Los Angeles.

BETTIN, Mona Eleanor, physician; *b.* Greensburg, Kan., Sept. 20, 1889; *d.* August and Emma (Buser) B.; M.D., U. of Calif. at L.A., 1912. Owner pvt. clin. lab., Los Angeles, 1912—; pathologist, L.A. Children's hosp., 1914—; in chg. Los Feliz Detention Hosp. for Women, L.A., 1918-20; dir. bacteriology lab. L.A. City Health dept., 1920—; now mem. staff St. Vincent's hosp., and U. of Calif. at L.A. Clin. Fellow Amer. Soc. of Clin. Pathologists; mem. A.M.A., L. A. Co. Med. Soc., Alpha Epsilon Iota. Republican. Episcopalian. *Club:* Professional Woman's (L.A.). *Home:* 2516 Ivan Hills Ter. *Office:* 727 W. 7th St., Los Angeles.

SAINT, Walter Manning Jr., merchant; *b.* Memphis, Tenn., Dec. 7, 1890; *s.* Walter Manning and Annie Eliza (Alexander) S.; grad. Los Angeles high sch., 1910; *m.* Verna Isabelle Brougher, of Los Angeles, May 23, 1914; 1 dau., Vernabelle. With accounting and pass. traffic depts., A.T. & S.F. Ry., L.A., 1910-18; sales mgr. Burch-Smith Furniture Co., L.A.,

1918—; tr. Wilshire Lodge Bldg. Corpn., L.A. Mem. L.A. Sales Mgrs. Assn. (ex-sec.). Mason (32° life, Shriner, L.A. Masters & Wardens Assn., S. Calif. Past Masters Assn.). Democrat. Baptist (tr. Temple Bapt. Ch., L.A.). *Clubs:* Optimists, (ex-sec. and ex-mem. bd. govs.), Wilshire Country (L.A.). *Home:* 4907 Elmwood Ave. *Office:* 737 S. Hill St., Los Angeles.

BAFF, William E., patent lawyer; *b.* Newark, N.J., May 20, 1888; *s.* Benjamin H. and Sarah (Finklestein) B.; ed. Worcester (Mass.) high sch.; studied patent law Washington, D.C., 1910-12; *m.* Catherine Onell, of Pittsburgh, Pa., Feb. 2, 1925; 1 dau., Gloria Beatrice. Admitted Mass. bar, supreme ct. of D.C., U.S. supreme ct.; with patent lawyers in Washington, D.C., 1912-16; marketed original indexing invention, N.Y. City, 1917; examiner U.S. Patent Office, 1917; prac. patent law, Worcester, Mass., 1918-21, N.Y. City, 1923-25, Los Angeles, 1926—; now prop. Interstate Patent Enterprises, L.A. *Author:* Inventions: Their Development, Purchase and Sale; Evolution of Peace by Arbitration (Amer. Law Rev., 1918). Awarded diploma Internat. Expn., Bologna, Italy, for esperanto mss., 1909, Brit. Esperanto Assn., 1906. Mem. Universal Esperanto Assn., Internat. Soc. of Esperantist Jurists (vice-pres.), Red Men. Republican. Jewish. *Club:* L.A. Esperanto (founder 1927). *Home:* 221 N. Wetherly Dr., Beverly Hills. *Office:* 205 S. Broadway, Los Angeles.

RYAN, Joseph William, attorney; *b.* Cortland, N.Y., Apr. 18, 1898; *s.* William A. and Elizabeth (Haley) R.; A.B., U. of S. Calif., 1921, J.D., 1923; *m.* Anita Loa Cline, of Los Angeles, June 24, 1925. Asst. dist. atty., L.A. Co., 1923-28; as chief trial dep. identified with many celebrated L.A. prosecutions; gen. prac., L.A., 1928—. Served U.S. Inf., World War. Mem. Delta Chi, Pi Epsilon Delta, Skull & Scales. Republican. Catholic. *Club:* Young Men's Republican (L.A.). *Home:* 1240 Meadowbrook Ave. *Office:* Chester Williams Bldg., Los Angeles.

DODD, Hubert Reuel, realtor, ins. broker; *b.* Macon City, Mo., May 29, 1873; *s.* Reuel and Abbie (Welch) D.; ed. San Diego (Calif.) Coll. of Letters, Occidental Coll., and Los Angeles Bus. Coll.; *m.* Iris Cunningham, of Los Angeles, Apr. 12, 1926. Owner and mgr. L.A. Mantel & Tile Co., prior to 1918; since engaged as independent ins. and real estate broker, L.A. Republican. Presbyn. *Address:* 2227 Talmadge St., Los Angeles.

DeVAUGHN, Thomas, physician, surgeon; *b.* Muldrow, Okla., Dec. 26, 1886; *s.* William R. and Laura E. (Lamb) DeV.; D.O., Pacific Coll. of Osteopathy, 1906; M.D., Pacific Med. Coll., 1915; *m.* Ethel F. Taylor, of Los Angeles, 1906; children—Gladwin W. (dec.), Thomas Taylor. Practiced osteopathy, 1906-15; prac. med., Huntington Park, Calif., 1915—; formerly part owner 2 motion picture theatres, Bell, Calif.; health officer Huntington Park, 1918-23; now owner and mgr. Mission hosp., Huntington Park; dir. Pacific Nat. Theatres Corpn., Huntington Park Mercantile Finance Corpn. Mem. Huntington Park Chamber Commerce (planning com.). Elk, K.P. Democrat. *Club:* Lions (Huntington Park). *Home:* 2862 Live Oak St. *Office:* 6111 Pacific Blvd., Huntington Park.

JONES, Hugo W., tax consultant; *b.* Heron Lake, Minn., July 7, 1888; *s.* Joseph J. and Ida B. (Amsler) J.; ed. Lakefield (Minn.) high sch.; *m.*

MARCHAND, G. W., mtge. banker; *b.* Missouri, Mar. 31, 1870; *s.* Francis L. and Susan M. (Leeper) M.; ed. Christian Coll., Canton, Mo., Gem City Bus. Coll., Quincy, Ill.; *m.* Etta Yeager, of Danville, Ky., Mar. 20, 1895. Successively cashier Monticello (Mo.) Savs. Bank, pres. Nat. Bank of Huntington Park, Calif., pres. and mgr. Huntington Park Mtge Co.; now independent mtge. broker, Huntington Park; dir. Masonic Bldg. Corpn., Peet Land & Mfg. Co., and mem. adv. bd. Bank of Italy, Huntington Park. Mem. O.E.S. Mason, Odd Fellow, Elk. Democrat. Mem. Disciples of Christ Ch. (tr. First Christian Ch., Huntington Park). *Clubs:* Rio Hondo Country, Rotary (Huntington Park). *Home:* 6508 Seville. *Office:* 6137½ Pacific Blvd., Huntington Park.

HOWARD, Arthur J., realtor; *b.* Los Angeles, Nov. 12, 1885; *s.* Albert J. and Katherine (Whiting) H. Engaged real estate bus. in L.A. and now partner Howard & Boswell. Served Heavy Arty., A.E.F., World War. Republican. Episcopalian. *Clubs:* California, L.A. Athletic, L.A. Country, Bachelors (L.A.); Casa del Mar (Santa Monica), Pacific Coast (Long Beach), Ojai (Calif.) Country. *Home:* 3461 W. 6th St. *Office:* 3880 W. 6th St., Los Angeles.

ROCKEFELLER, Howard Jr., attorney; *b.* Butte, Mont., Feb. 12, 1901; *s.* Howard and Pearl (Royce) R.; A.B., Dartmouth Coll., 1923; J.D., Stanford U., 1926; *m.* Frances Mary Packer, of Butte, Mont., July 1, 1928. Practicing atty., Los Angeles, 1926—. Mem. State Bar of Calif., L.A. Bar Assn., Phi Alpha Delta, Zeta Psi. Republican. *Club:* Sea Breeze Beach (Santa Monica). *Home:* 5171 Marathon St. *Office:* 117 W. 9th St., Los Angeles.

HOYE, Walter W., attorney; *b.* Melrose, Ia., July 29, 1890; *s.* John and Kate (McGrath) H.; ed. St. Mary's Coll., Kan., 1904-09; LL.B., Creighton U., 1912; *m.* Mae O'Connell, of Underwood, Ia., Aug. 17, 1922; children—Mary Catherine, John O'Connell. Practiced law, 1912—; now partner Hoye & Boehler, Los Angeles; dir. in several corpns. Served Air Service, U.S.A., World War. Republican. Roman Catholic. *Home:* 2657 N. Raymond Ave., Altadena. *Office:* Title Ins. Bldg., Los Angeles.

McKENZIE, Robert E., manufacturer; *b.* Los Angeles, Jan. 11, 1895; *s.* Charles B. and Laura V. (Thornton) M.; ed. Poly. Jr. Coll. and Woodbury Bus. Coll., L.A. Draftsman and ins. clk., L.A., 1914-17; with J. P. Weaver & Co., mfrs. ornaments and decorators supplies, L.A., 1919—, and now sec., dir. and shop mgr. of same. Served as Lieut. U.S. Engrs., A.E.F., World War. Mem. Kappa Alpha Pi. Republican. Presbyn. *Clubs:* Arnama, Art in Trades (L.A.). *Home:* 1915 N. Berendo St. *Office:* 1444 S. San Pedro St., Los Angeles.

ANDERSON, Marshall S., auditor; *b.* Belleville, Ill., July 7, 1870; *s.* William Marion and Rachel Harriett (Ramsey) A.; grad. Belleville High Sch.; *m.* Susie Trella Conwell, of Kansas City, Mo., May 1900; 1 dau., Rachel Leone (Mrs. Clyde Munroe DeLong). Successively employed by Kansas City Packing Co., Union Pacific Ry., Armour & Co., Swift & Co., prior to 1905; with Hauser Packing Co., Los Angeles, 1905—; now auditor Hauser Packing Co., Hauser Estate Co., and Hauser Stock Farms, L.A. Mem. O.E.S. Mason (K.T., life 32°, life Shriner). Republican. Christian. *Clubs:* L.A. Masonic (char.), Jonathan (L.A.). *Home:* 1828 Duarte Rd., L.A. County. *Office:* 2300 E. 9th St., Los Angeles.

GATES, Charles W., lumber mfr.; *b.* Plymouth, Mich., June 11, 1860; *s.* Don C. and Laura (Hawkins) G.; ed. Ia. State Coll.; *m.* Elizabeth Grismere, of Lockland, O., 1884 (dec.); children — Gilbert (dec.), Louise (dec.), Clifford C. (dec.), Albert P., D. Carl, Gertrude (Mrs. Wellslake D. Morse); *m.* 2nd, Charlotte Hampton, of Fordyce, Ark., 1903. Engaged retail lbr. bus. prior to 1892; lbr. mfr. 1892—; now mem. exec. firm Crosset, Watzek & Gates, hdqrs. Chicago; official in Crossett (Ark.) Lbr. Co., Fordyce (Ark.) Lbr. Co., Crossett Western Co., Wauna, Ore., Jackson Lbr. Co., Lockhart, Ala., Gales Creek Logging Co., Portland, Ore., and Crossett Timber & Development Co., Bastrop, La. Trustee Calif. Inst. of Tech. Mem. S.A.R. Mason (32°, Shriner). Republican. Presbyn. *Clubs:* University, Annandale Golf (Pasadena); Fordyce (Ark.) Golf. *Homes:* Fordyce, Ark.; 1025 Arden Rd., Pasadena.

JONES, Frank E., machinery manufacturer; *b.* Annapolis, N.S., Can., Feb. 15, 1869; *s.* Dow and Caroline Amelia (Vroom) J.; ed. pub. schs., Lynn, Mass.; *m.* Dorothea Helen Kirchner, of Brooklyn, N.Y., Nov. 20, 1893; children — Harold William, Albert Sinclair. Engaged successively in carpentry, Lynn, Mass., green coffee bus. and milling bus., N.Y. City and Brooklyn, 1884-1906; estab. Frank E. Jones Machinery Corpn., splsts. in woodworking machs., Los Angeles, 1907, pres., gen. mgr. and dir. of same, 1907—. Mem. L.A. Commercial Bd., L.A. Merchants & Mfrs. Assn., Calif. Development Assn. Mason. Republican. Methodist. *Clubs:* S. Calif. Athletic & Country, L.A. Athletic (L.A.); Pacific Coast (Long Beach). *Home:* 1032 W. Edgeware Rd. *Office:* 1401 Santa Fe Ave., Los Angeles.

ZINN, Aaron Stanton, civil engr.; *b.* Logansport, Ind., Aug. 26, 1862; *s.* George and Eliza Jane (Nutt) Z.; grad. high sch., Logansport, 1884; completed 3 yr. course civil engring., Rose Poly. Inst., Terre Haute, Ind., 1887; *m.* Mabel Gray Cooper, of Joliet, Ill., June 1897; 1 son, Kenyon Cooper. Began in employ I.C.R.R., at Dubuque, Ia., 1887; county surveyor Will Co., Ill., 1892-95; asst. engr. Penna. Lines and C.,R.I.&P.R.R., 1895-1906; resident engr. Central Div. of Panama Canal, 1906-14; cons. engr. Republic Panama, 1914-17; practicing in Los Angeles, Calif., since 1923. Mem. Am. Soc. C.E., Am. Ry. Engring. Assn. Republican. Episcopalian. *Home:* 1929 Ocean View Ave. *Office:* 300 Justicia St., Los Angeles.

CLARY, William Webb, attorney; *b.* Northfield, Minn., Oct. 15, 1888; *s.* Smith Burton and Anna Louise (Lathrop) C.; A.B., Pomona Coll., 1911, M.A. (criminology), 1917; *m.* Elizabeth A. Foss, of Los Angeles, June 20, 1914; children — William Webb Jr., Everett Burton, Mary Virginia. Served as dep. pub. defender, 1914-18, dep. co. counsel, 1918-19, spec. counsel Flood Control Dist., 1919-21, L.A. County; asst. atty. Calif. Ry. Comm., 1921-23; with O'Melveny, Tuller & Myers, attys., L.A., 1923—, partner same, 1925—. Mem. Bd. Overseers Pomona Coll. Alumni and Bd. of Fellows Claremont Coll. Republican. *Clubs:* University, L.A. Athletic (L.A.). *Home:* 826 King's Rd. *Office:* Title Ins. Bldg., Los Angeles.

FLUNO, Byron F., accountant; *b.* Mauston, Wis., Dec. 17, 1883; *s.* Edgar Philip and Eliza Sarah (Smith) F.; ed. U. of Wis., Bryant & Stratton Commercial Coll., Southwestern U., L.A.; *m.* Eva Blakely, of Chicago, Sept. 30, 1905. Traveling rep. of silk co., 1902-10; owner haberdashery store, 1910-14; with S. Calif. Edison Co., Los Angeles, 1914—, and now asst. comptroller of same; dir. Southwestern Acceptance Corpn., Kafeteria Garages Inc. Mem. Accountants' Assn. Republican. Christian Scientist. *Club:* Electric (L.A.). *Home:* 4715 5th Ave. *Office:* 306 W. 3rd St., Los Angeles.

HOME, John Douglas, attorney; *b.* Los Angeles, Aug. 2, 1898; *s.* Thomas Samuel and Ella (Brown) H.; LL.B., U. of S. Calif., 1918. Engaged in practice of law, L.A., 1920—; asso. with John B. Haas, atty. 2nd lieut. Royal Flying Corps, British Army, World War. Mem. Calif. State and L.A. Co. bar assns., Amer. Legion (comdr. Hollywood post 43, past comdr. L.A. inter-post council). N.S.G.W. Republican. Methodist. *Home:* 6211 Winans Dr. *Office:* 433 S. Spring St., Los Angeles.

Jonathan (L.A.). *Home:* 313 S. Coronado St. *Office:* 639 S. Spring St., Los Angeles.

ELLIS, Arthur McDonald, lawyer; *b.* Linn Creek, Mo., Sept. 13, 1875; *s.* William David and Malinda Elizabeth (McDonald) E.; B.Litt., U. of Calif., 1899; *m.* Bessie Bailey, of Santa Cruz, Calif., Aug. 6, 1913; children—Mildred Walton, Herbert Bailey. Admitted to Calif. bar, 1903, and began practice at Los Angeles. Mem. Am. and Los Angeles bar assns., Am. Anthrop. Assn., Calif. Hist. Soc., Hist. Soc. of So. Calif. (pres.), N.M. Hist. Soc., Los Angeles Chamber Commerce, Phi Beta Kappa. Republican. Mason. *Clubs:* University, So. Calif. Book (pres.), Book Club of Calif. Lecturer and pvt. pub. of Calif. history. *Home:* 2107 Fourth Av. *Office:* Citizens Nat. Bank Bldg., Los Angeles.

MILLER, B. Frank Jr., invmt. broker; *b.* Ely, Nev., Jan. 11, 1887; *s.* Benjamin Franklin and Mabel (Stone) M.; ed. Coll. Inst., Salt Lake City, 1900-05; A.B., Harvard U., 1909; *m.* Gertrude Hanson, of Salt Lake City, Aug. 20, 1914; children—Winifred Katherine, Melville Stone, Jerry Bernard. Pres. and mgr. Miller and Searchlight Mercantile cos., Searchlight, Nev., 1909-17; ex-pres. Prince Consol. Mining & Smelting Co., Pioche, Nev.; served as vice-pres. Calif. Savs. & Commercial Bank, Los Angeles; now engaged real estate invmt. bus., L.A. Republican. *Clubs:* Wilshire Country, L.A. Athletic (L.A.); Casa del Mar (Santa Monica). *Home:* 246 S. Normandie Ave. *Office:* 650 S. Grand Ave., Los Angeles.

COLLINS, Edwin R., editor; *b.* Rhonerville, Humboldt Co., Calif., Apr. 21, 1876; *s.* Edwin R. and Eleanor (Palmer) C.; ed. high sch., and Whitman Coll., Walla Walla, Wash.; *m.* Margaret E. Flint, of East Las Vegas, N.M., June 15, 1909. War correspondent, 1898-99; city editor Walla Walla Union, 1900-02; telegraph editor Portland Journal, 1903; city editor Portland Telegram, 1904-05; night editor Los Angeles Examiner, 1905-06, San Francisco Examiner, 1907; editor Daily Optic, Las Vegas, N.M., 1908; Sunday editor Boston American, 1909-11; news editor Los Angeles Evening Herald, 1911-12; news editor Chicago American, 1913; mng. editor Los Angeles Evening Herald, since 1913; also connected with the Ledger, Tacoma, Wash., and San Francisco Examiner; editorial supervisor Hearst afternoon newspapers on the Pacific Coast. Mem. Co. I, 1st Wash. Vol. Inf., Spanish-Am. War and Philippine Insurrection; participated in battles of Santa Ana, Pasig, Morong, Tai-Tai, Calamba, Pateros and Taguig. Mem. Assn. of the Army. *Clubs:* Los Angeles Athletic, Writers, California Country, Uplifters, Adventurers, Hollywood Athletic, Casa del Mar, Sea Breeze, Pacific Coast. Author short stories; co-author (with Courtney Ryley Cooper): The Poison Plot. *Home:* 266 S. Normandie Ave. *Office:* Evening Herald, Los Angeles.

SMITH, Lombard Joseph, manufacturer; *b.* Denver, Colo., May 7, 1894; *s.* Charles F. and May Bell (Field) S.; ed. U. of S. Calif.; *m.* Virginia Marie Harris, of Springfield, O., Sept. 23, 1915. With Southern Tel. Co., 1915-18; asst. engr. Pacific Elec. Ry. Co., Los Angeles, 1918-21; founded independent mfrs. representative and distributing bus., L.A., 1921, and operated same as Lombard J. Smith Co., 1927—; sales mgr. and dir. Coast Insulating Co., mfrs., L.A., Jan. 1929—. Served Naval Res. of Calif., 3 yrs. Mem. Radio Trades Assn. of S. Calif. (dir. 3 yrs., chmn. Radio Show 1927). Mason. Republican. Methodist. *Clubs:* Jonathan, Electric. Engineers' (L.A.); Men's Republican (Beverly Hills); Deauville Beach (Santa Monica). *Home:* 519 Camden Dr., Beverly Hills. *Office:* 324 N. San Pedro St., Los Angeles.

BUTKA, Hersel Eugene, physician, pathologist; *b.* Columbus, Okla., Dec. 9, 1894; *s.* James and Charlotte (Fields) B.; M.D., Coll. of Med. Evangelists, Loma Linda, Calif., 1917; *m.* Mabel Margaret Wirt (M.D.), of Illinois, Dec. 30, 1916; children—Lelia Aileen, Rozella Jean. Splst. in clin. pathology, Los Angeles, 1917—; owner and med. dir. clin. labs. of Drs. Evans, Butka and Pratt, L.A., 1924—; asso. prof. clin. pathology and mem. bd. dirs. Coll. of Med. Evangelists; supt. White Memorial Hosp. & Clinic, 1927—; curator unclaimed dead, Southern Div. Calif. State Dept. Health. Author numerous professional papers. Commd. lieut., Med. Corps, U.S.A., 1917; served overseas 1918-19. Fellow A.M.A.; mem. Calif. and L.A. Co. med. assns. Republican. Seventh Day Adventist. *Home:* 1908 New Jersey St. *Office:* 1052 W. 6th St., Los Angeles.

COATES, Harry James, pvt. police official; *b.* Sudbury, Suffolk, Eng., Sept. 16, 1867; *s.* George and Emma Amelia (Silitoe) C.; ed. British Sch., Sudbury; grad. H.M.S. Worster, Nautical Tr. Coll., 1884; *m.* Blanche R. Cornnell, of Los Angeles, Feb. 12, 1901 (dec.); children — Reginald Harry, Stanley K. Mariner, 1882-87; wheat farmer, Can., 1888-96; with Can. N.W. Mounted Police, 1896-99; engaged in mining, 1898-1900; in oil bus., Calif., 1900-06; pres., dir., mgr. Mchts. Fire Dispatch Inc., pvt. police bus., L.A., 1906—. Democrat. Episcopalian. *Clubs:* Commercial (L.A.), Casa del Mar (Santa Monica), Fox Hills Country (Culver City). *Home:* 1853 Crenshaw Blvd. *Office:* 1151 Wall St., Los Angeles.

HARPER, Benjamin Williams, dentist; *b.* Los Angeles, Nov. 15, 1877; *s.* Charles Franklin and Martha (Mullen (H.); ed. dental dept., U. of S. Calif., D.D.S., Vanderbilt U., Nashville, Tenn., 1901; *m.* Effie Pierce, of Dyersburg, Tenn., Feb. 25, 1902; children—Martha, George. Now engaged in prac. of dentistry, Hollywood, Calif., dir. C. F. Harper Corpn. and Harper Bros. Corpn. Mem. Amer. Dental Assn., L.A. Co. Dental Assn. (life). Mason. Democrat. Presbyn. *Home:* 233 Marguerita Ave., Santa Monica. *Office:* 6778 Hollywood Blvd., Los Angeles.

LEEDS, Albert W., attorney; *b.* Salem, Ore., Jan. 5, 1899; *s.* William Howard and Annetha (Wagner) L.; A.B., Stanford U., 1920, J.D., 1922; *m.* Katharine James, of Los Angeles, Sept. 12, 1925; 1 son, James Howard. Dep. co. counsel, L.A. Co., 1924-26; asso. with law firm of Bauer, Wright & Macdonald, L.A., 1926-28; now atty. and asst. sec. West Coast Theatres Inc.; also dir. Fox Realty Corpn. of Calif., L.A. Sheep Co. and Robert M. Hartwell Co. Mem. Kappa Alpha, Phi Alpha Delta. Republican. *Club:* University (L.A.). *Home:* 4221 W. 6th St. *Office:* 1609 W. Washington St., Los Angeles.

DUFUR, Charles L., accountant; *b.* Lorimor, Ia., Feb. 17, 1896; *s.* Fred E. and Alice D. (Davis) D.; ed. Ia. State Coll., 1913-15; Capital City Commercial Coll., Des Moines, Ia., 1917. Engaged as acct. in employ of Cudahy Packing Co. and other large corpns., 1919—; founder of Dufur & Hodgson, accts., Los Angeles, 1923, now Dufur & Co., of which he is sole owner. Served U.S.A., 1917-19. Mem. Boy Scouts of Amer. (held all positions in troop to scoutmaster, 1911-27, now mem. Vet. Scouts Orgn.). Y.M.C.A. Mason. Republican. Methodist. *Address:* 6129 York Blvd., Los Angeles.

BURNHAM, Alton C., publisher, educator, author; *b.* Isabella Co., Mich., Mar. 23, 1874; *s.* Loron O. and Lida M. (Potter) B.; B.S., Mich. State Coll., 1893; attended U. of Mich., 1893-94; U. of Ill., 1894-98; studied at Goetting, Paris, Berlin, 1896-97; LL.B., Ill. Coll. of Law (De Paul U.), Chicago, 1906; attended Northwestern U., 1916-19; Columbia U., 1920; U. of S. Calif., 1925; M.A., Northwestern U., 1926; attended Mich. State Coll., 1926-27; *m.* Madge Brodie, of Clare, Mich., Dec. 24, 1897; children — Ruth (Mrs. Walsh), Don (dec.), L. Brodie. Founder Amer. Corr. Sch. of Law, 1907, Lincoln-Jefferson U., 1908, La Salle Extension U., 1909; founder,

Lillian Britsch, of Lakefield, Nov. 16, 1910; children—Margaret Helen, Dorothy Lillian, Hugo W. Jr., Katherine Ida. Various posts including cashier, First Nat. Bank, Lakefield, 1907-12; cashier and mgr. Citizens State Bank, Clayton, Wis., 1912-16; asst. mgr. Farmers' Lbr. Co., Lakefield, 1917-18; auditor Income Tax Unit, Washington, D.C., 1919; Internal Rev. agt., San Francisco and Los Angeles, 1919-22; owner Hugo W. Jones Orgn., income tax law and pub. acct. bus., Long Beach, 1922—; dir. City Nat. Bldg. Co., Long Beach. Mem. O.E.S., M. W.A., Long Beach Y.M.C.A. Mason (32°, Shriner). Republican. Conglist. *Clubs:* Pacific Coast, Rotary, Virginia Country (Long Beach); L.A. Athletic. *Home:* 2828 E. 2nd St. *Office:* Pacific-Southwest Bldg., Long Beach.

BOGDANVICH, Martin J., canning corpn. official; *b.* Komiza, Jugo-Slavia, Nov. 5, 1882; *s.* Lucretia Jonsich B.; *m.* Antonia Simich, of Komiza, Sept. 8, 1908; children—Lucretia, Mary, Joseph, Geraldine, Katherine, Nina, Dana. Worked as fisherman, 1908-14; prop. Calif. Fish Co., 1914-17; pres. French Sardine Co., fish canners, San Pedro, Calif., 1917—. Served as seaman Austrian Navy, 1903-07. Mem. Croatian Fraternal Order. Republican. Catholic. *Club:* Jugo-Slav (San Pedro). *Home:* 858 W. 12th St. *Office:* Terminal Island, San Pedro.

McCLATCHY, Valentine Stuart, publicist; *b.* Sacramento, Calif., Aug. 29, 1857; *s.* James and Charlotte (McCormack) M.; B.S., Santa Clara (Calif.) Coll., 1877; *m.* Adaline Hanifin, of Oakland, Calif., Feb. 9, 1881; children—Edna (Mrs. J. Everett Johnson), H. J., J. V., Valentine (Mrs. Ira Woodhouse), Ralph I., Claire, Leo A., Marion (Mrs. Butler Jack). Pub. and half owner Sacramento Bee, 1883-1923; established Fresno (Calif.) Bee as half owner, 1922; sold interest both papers 1923. Sec. and gen. mgr. Pacific Associated Press, 1894-1900; dir. Associated Press, 1910-23; pres. Calif. State Reclamation Bd. in charge state portion Sacramento River Flood Control Project, 1912-17. Prominent as leader and writer in connection with Japanese immigration problem and trans-Pacific news communication, 1920-26; sec. Calif. Joint Immigration Committee since 1926. *Home:* 1035 44th St., Sacramento. *Office:* 809 J St., Sacramento, and 785 Market St., San Francisco.

KILLGORE, Albert Russell, title corpn. official; *b.* Peru, Kan., Dec. 10, 1882; *s.* Joseph Allen and Kate (Cooper) K.; A.B., U. of Kan., 1904; student U. of S. Calif. Law Sch., 1911-13; *m.* Elma French, of California, Oct. 8, 1908; children—Nancy, Dorothy, Allen, Neil. With abstract co., Kan., 1904; with Title Guarantee & Tr. Co., Los Angeles, 1905—, and now vice-pres., sec. and dir. of same; dir. Nat. Bank of Commerce, L.A.; admitted Calif. bar, 1913. Mem. Phi Delta Phi, Sigma Alpha Epsilon. Republican. Protestant. *Club:* University (L.A.). *Home:* 641 Kenneth Rd., Glendale. *Office:* 220 W. 5th St., Los Angeles.

CRANDALL, William M., attorney; *b.* Rockford, Ill., Jan. 18, 1894; *s.* Harry S. and Cora (McKinley) C.; LL.B., U. of S. Calif., 1917; *m.* Fern E. Dreisbach, of Findlay, O., June 29, 1920; 1 son, Howard William. With Burke & Bishop, Attys., Los Angeles, 1917-18; escrow officer in hdqrs. Security First Nat. Tr. & Savs. Bank (now Security-First Nat. Bank of L.A.), 1919—. Sergt. U.S. Inf., stationed Ft. Mills, P.I., 1918, Siberian A.E.F., 1918-19. Mem. Calif. Bar Assn., Amer. Legion, Calif. Escrow Assn. (pres. 1927). Republican. Methodist. *Club:* Pick & Shovel (L.A.). *Home:* 711 N. Ave. 53. *Office:* 565 S. Spring St., Los Angeles.

RAY, Charles D., chief municipal dept. accountant; *b.* Paris, Ky., Dec. 19, 1871; *s.* James Edwin and Margaret M. (Hutchcraft) R.; ed. Smith & Miller Bus. Coll., Paris, Ky., 1888-90; *m.* Kate H. Vaught, of Maysville, Ky., Oct. 11, 1899; children—Margaret M., James V. Cashier Mo. Pacific Ry., 1902-10; real estate bus. Calif., 1911; sr. clk., 1912-16, chief clk., 1916-25, chief acct., 1925—, Los Angeles City Health dept.; dir. Municipal Credit Union, City Mortuary Fund, City Group Ins., Lincoln Bus. Coll. Served with 2nd. Ky. Regt. Spanish-Amer. War. Mem. United Vets. of the Rep. (ex-nat. comdr.), All City Employees Assn. (pres.), United Spanish War Vets. (ex-comdr. Camp 9, L.A.), United Ch. Brotherhood of L.A. (exec. com.), Order of Serpents. Mason. Democrat. Protestant. *Clubs:* Masonic (ex-pres.), Town, City (L.A.); Edgewater (Santa Monica), Sunset Canyon Country (Burbank). *Home:* 105 N. La Jolla Ave. *Office:* 116 Temple St., Los Angeles.

JOSEPH, Paul M., lawyer; *b.* Los Angeles, Sept 8, 1902; *s.* Jacob and ——— (Landsberg) J.; A.B., Stanford U., 1924; LL.B., Harvard U., 1927. Practicing atty., Los Angeles, 1927—; now asso. with Leonard J. Meyberg. *Author:* Constitutional Aspects of Home Rule in Calif. Mem. Calif. and L.A. bar assns. Elk. Jewish. *Home:* 1275 Westchester Pl. *Office:* Lane Mortgage Bldg., Los Angeles.

BABBITT, James Edward, lawyer; *b.* Santa Monica, Calif., Sept. 28, 1902; *s.* Charles James and Mary (Verkamp) B.; ed. Georgetown U., Santa Clara U., U. of S. Calif. Law Sch.; A.B., Loyola Coll., L.A., 1924, LL.B., 1926, J.D., 1927. Practicing atty., Los Angeles, 1926—; represents Babbitt Bros., cattle, sheep, mdse. bus., of Flagstaff, Ariz. Mem. Rho Alpha Gamma. K.C. Democrat. Catholic. *Club:* L.A. Athletic. *Home:* 404 W. Adams St. *Office:* 215 W. 5th St., Los Angeles.

FRANK, Meyer, realtor; *b.* N. Y. City, Nov. 5, 1881; *s.* Havis and Deborah (Altman) F.; ed. pub. schs. N.Y. City; *m.* Annette L. Stone, of Chicago, Mar. 22, 1908; children—J. Julian, Eugene Harold. Engaged real estate bus. Los Angeles, 1920—. Contbr. to English verse mags. Mason. Republican. Jewish. *Clubs:* Hillcrest Country (Culver City), Swimming (Santa Monica). *Home:* 695 S. Wilton Pl. *Office:* H. W. Hellman Bldg., Los Angeles.

LARZELERE, Charles LaVerne, lawyer; *b.* Michigan, July 5, 1883; *s.* George and Maria (Foor) L.; ed. George Washington U., 1907-08; LL. B., Georgetown U., 1912; *m.* Grace B. Sprague, of Los Angeles, July 1, 1919; children—Richard Mansfield, Charles LaVerne Jr. Stenographer, Fenton, Mich., 1901-05; pvt. sec. to dir. Bur. of Standards, Washington, D.C., 1905-12; prac. law Los Angeles, 1913-19, Long Beach, 1919-25, L.A., 1925—; now gen. counsel and dir. Signal Oil & Gas Co., Lincoln Drilling Co., Sunset Golf Corpn., Geysers Development Co., Brockonite Clay Co., etc. Chief Petty Officer Naval Militia, D.C., 1905-09. Mem. Phi Sigma Kappa. Elk, Mason (32°, Shriner). Republican. Protestant. *Clubs:* Masonic, L.A. Athletic (L.A.); Pacific Coast (Long Beach), Calif. Yacht (San Pedro), La Grulla Gun (Ensenada, Mex.). *Home:* 4066 Leeward Ave. *Office:* Roosevelt Bldg., Los Angeles.

BREWSTER, A. Benton, insurance, security broker; *b.* Lincoln, Ill., Apr. 27, 1866; *s.* Ethan Allen and Eliza (Kinney) B.; ed. Y.M.C.A. and pub. night schs., Chicago; *m.* Lillian M. Lawson, of Chicago, Jan. 1, 1891; 1 dau., Beulah J.; *m.* 2nd, Florence L. Castina, of Pasadena, June 25, 1921; 1 dau., Elizabeth Alma. With M. Gimble & Sons, whsle. caps, etc., Chicago, 1885-95; mine prospecting in Alaska, 1896-1906; mining in Mex., with hdqrs. in Los Angeles, 1906-10; ins. and bond bus. L.A., 1910—; now pres. and owner Brewster Ins. Agency Inc., L.A.; dist. mgr. Nat. Union Assur. Soc., L.A.; pres. Jinnistan Grotto Assn. Inc., L.A.; vice-pres. and dir. Coalinga Lubricating Oil Co., Foster Mines Inc.; treas. and dir. Bitutect Inc. *Author:* Mystic Order of Josh. Mem. Soc. of Mayflower Descendants, S.R., Sciots, Veiled Prophets (life, ex-monarch Jinnistan Grotto, L.A.). Elk, Mason (Shriner). Republican. Protestant. *Club:*

dena), Pacific Coast (Long Beach), Yacht (Balboa), Cosmos (Washington, D.C.). *Home:* 1515 Spruce St., South Pasadena. *Office:* 1320 S. Hope St., Los Angeles.

HERBERT, Morris J., army officer (retired), attorney: *b.* Hartford, Conn., Nov. 22, 1878; *s.* Morris J. and Ann (Mack) H.; ed. pub. schs., Hartford; *m.* Caroline Unsworth, of Los Angeles, Sept. 21, 1925; 1 son, Morris J. Jr. Served in U.S.A., 1901-20, commd. 2nd lieut. 1913, 1st lieut. 1918, capt. 1918, retired with rank of maj., 1920; practicing law, L.A., 1920—; mem. Herbert & McCullough, attys., L.A.; dir. Chapman's Ice Cream Co., L.A., Moherh Oil Co., Art Realty Co. and Courtearle Park Inc. Awarded silver star citation for heroism in action, Vicar's Landing, Mindanao, P.I. *Author:* Canned Goldfish, pub. Sci. Amer., Dec. 1913. Mem. Amer. Legion, Scabbard & Blade, Elk. Republican. *Clubs:* Writers, Hollywood Athletic, Hollywood Country (Hollywood). *Home:* 581 N. Irving Blvd. *Office:* Taft Bldg., Los Angeles.

HOGAN, Frank I., attorney; *b.* Cleveland, O., 1890; *s.* James P. and (Franklin) H.; A.B., Carroll U.; LL.B., LL.M., Ohio Northern U.; *m.* Ethel Campbell Singleton, of Wilburton, Pa., 1926. Court reporter and clk. appellate ct., O.; congressional sec.; candidate for state senator, O., 3 times; independent law practice, Los Angeles, 1927—; author of manager plan for L.A. and nat. compulsory ins. law. *Author:* Hogan's Ohio Notes; was asso. ed. Throckmorton's O. Gen. Code, Bate's O. Digest and Heim's O. Digest. Elk. Progressive. *Club:* expres. Thomas Jefferson (Cleveland). *Home:* 2512 S. Harvard Blvd. *Office:* Board of Trade Bldg., Los Angeles.

LASWELL, Beecher, stock broker (retired); *b.* Logan Co., Ky., May 2, 1880; *s.* James U. and Mary Hannah (Rogers) L.; ed. pub. schs., Owensboro, Ky.; *m.* Maude U. Upington, of Lexington, Ky., Dec. 23, 1904; children—Virginia Belle, Roger Beecher. Spl. agt. Bell Tel. Co., Lexington, Ky., 3 yrs.; collector of taxes, Lexington, 1906-08; engaged in stock brokerage bus. 20 yrs., latterly in Los Angeles. Pvt. 3rd Ky. Inf., U.S.V., Spanish-Amer. War. Mason (life, Shriner). Republican, Presbyn. *Clubs:* Jonathan, L.A. Athletic (life), Sunset Gun, L.A. Country, Wilshire Country (L.A.). *Address:* 414 S. Windsor Blvd., Los Angeles.

VAN PELT, Garrett Beekman, architect; *b.* Milwaukee, Wis.; *s.* Garrett and Lavinia (White) V.; ed. Chicago Art Inst., Armour Inst. of Chicago; spl. studies, Paris, Rome. Engaged in practice of architecture, Pasadena, Calif. *Author:* Old Architecture of Southern Mexico. Mem. A.I.A. Presbyn. *Clubs:* Flintridge Country, Pasadena Athletic & Country, Cauldron (Pasadena). *Home:* 1212 S. El Molino Ave. *Office:* 51 S. Euclid Ave., Pasadena.

SWING, Philip David, congressman; *b.* San Bernardino, Calif., Nov. 30, 1884; *s.* James Wesley and Mary Frances (Garner) S.; A.B., Stanford, 1905; *m.* Nell C. Cremeens, of Pasadena, Calif., Aug. 16, 1912; children—Mary Margaret, Phyllis Virginia. Began practice at San Bernardino, 1906; mem. Eshleman & Swing, 1908-16; firm organizers and attys. for Imperial Irrigation Dist. (largest irrigation dist. in U.S., 420,000 acres under cultivation). Dep. dist. atty. Imperial Co., 1908-11, dist. atty., 1911-15; judge Superior Court, Imperial Co., 1919-21; mem. 67th to 70th Congress-

es (1921-29), 11th Calif. Dist. Republican. Waived exemption and in U.S.A., Camp Taylor, Ky., 1918; hon. discharged, December 5, 1918. Mason, Elk. *Home:* El Centro.

FILES, James Ray, attorney; *b.* nr. Iowa City, Ia., Dec. 6, 1881; *s.* James Monroe and Mary Jane (Bowman) F.; Ph.B., U. of Ia., 1905; *m.* Anna Louis, of Harlan, Ia., June 24, 1909; children—Gordon L., Mary Helen, Roger B., Hanford A. Debating coach, Ft. Dodge (Ia.) high sch., 1906-10; admitted to Ia. bar, 1908; practiced law, Ft. Dodge, 1910-27; mem. Ft. Dodge bd. of edn., 1911-23, pres. bd., 3 yrs.; candidate for congress, 10th Ia. dist., 1916; Dem. nominee for gov., Ia., 1922; del. to Dem. nat. conv., N.Y. City, 1924; mem. library bd., Ft. Dodge, 1925-27; asso. with Rohe & Freston, attys., Los Angeles, 1927—. Served in F.A., U.S.A. Camp Taylor, Ky., World War. Mem. Calif. State and L.A. Co. bar assns., American Legion (1st comdr. post 130, Ft. Dodge), Delta Sigma Rho, Phi Delta Phi. Elk (exalted ruler, Ft. Dodge lodge, 1917; dist. dep. grand exalted ruler, Ia., 1919), Mason (Shriner). Democrat. Methodist. *Home:* 1527 N. Hayworth Ave., Hollywood. *Office:* Bank of Amer. Bldg., Los Angeles.

WEBER, William Hoyt, realtor; *b.* N.Y. City, Apr. 7, 1881; *s.* George Adam (dec.) and Annie (Hoyt) W.; A.B., Wesleyan U., Middletown, Conn., 1903; M.F., Yale U., 1906; *m.* Helen Elethia Roberts, of Mt. Vernon, N.Y., Apr. 21, 1908; children—Helen Elethia, Ann Hoyt, George Adam II. Spl. agt. U.S. forest service, 1907; with Mumson-Whitaker Co., tree surgs. and foresters, 1908-12, resigning as vice-pres. same; organized W. Hoyt Weber & Co., foresters, 1912, and later the Central W. Va. Fire Protective Assn.; served as cons. forester to several lmbr. cos. until 1917; with U.S. forest service, 1917-18; engaged in real estate bus., Pasadena, 1918—; pres. and dir. William Wilson Co., real estate, ins. and loans, Pasadena. Author of several articles on forestry, pub. in Amer. Forestry. Mem. Amer. Forestry Assn., Wesleyan Alumni Assn. of S. Calif. (pres. 1926-27). Republican. Conglist. *Clubs:* University, Pasadena Athletic & Country, Flintridge Golf (Pasadena); Rainbow Angling (Redlands), Yale (N.Y.). *Home:* 989 S. Madison Ave. *Office:* 40 N. Garfield Ave., Pasadena.

BLYMYER, G. G., investment banker; *b.* Pa., Mar. 16, 1873; *s.* A.P. and Elizabeth (Guyer) B.; self ed.; *m.* Jean Wakeman, of Calif., Mar. 15, 1909; children—Kenneth, Eugene. Asso. with Minn. Loan & Trust Co., Minneapolis, 1888-92, Blymyer Bros., stationers, 1892-1905, and Plympton Gardiner & Co., securities, Chicago, 1905-07; bond officer, Mchts. Trust Co., Los Angeles, and Nat. Bank of the Pacific, San Francisco, 1907-08; owner, G. G. Blymyer & Co., bonds, L.A., 1908—; pres. Municipal Title Guaranty Co., L.A.; dir. Joseph Kruetzer Inc., auto repairing, L.A. Spl. rep. for Federal Res. Bank, S.F., in connection with Liberty bonds, World War. Republican. Conglist. *Clubs:* L.A. Athletic; Calif. Yacht (San Pedro). *Home:* 811 S. Bronson Ave. *Office:* 650 S. Spring St., Los Angeles.

SPARLING, Maurice C., attorney; *b.* Los Angeles, Aug. 9, 1898; *s.* Harvey and Edith H. (Freeman) S.; LL.B., U. of S. Calif., 1919; *m.* Rhea F. Rimpau, of L.A., June 1, 1921; children—Rhea Barbara, Theodora Francisca. Mem. firm Sparling & Teel, attys., L.A.; dir. Echophone Radio Corpn. and Standard Steel Products

Inc. Lieut. U.S.N.R.F., World War. Mem. Amer., Calif. State and L.A. Co. bar assns., U.S. Naval Res. Officers' Assn. (pres.), Army, Navy & Marine Corps Assn. (judge adv.). Elk, N.S.G.W. Republican. Episcopalian. *Club:* Palomar Tennis (Culver City). *Home:* 1445 N. Genesee Ave., Hollywood. *Office:* Subway Terminal Bldg., Los Angeles.

BRIGGS, Henry Birdice Richmond, editor, pub.; *b.* Kalamazoo, Mich., Aug. 18, 1881; *s.* Henry Clay and Amanda Richmond (Hebard) B.; ed. pub. schs.; *m.* Mary Florence Dennis, of Kalamazoo, Aug. 15, 1907; children—Reid Richmond, Colver Richmond, Deane Allerton, Alan Crawford. Successively with Kalamazoo Gazette, Saginaw News, Detroit Tribune, Detroit News, Cleveland News and New York Journal, 1898-1908; editor Kalamazoo Telegraph, 1908-09; European corr. Newspaper Enterprise Assn., 1910; mng. editor same, 1910-12; editor St. Paul Daily News, 1913-20, Denver Express, 1921-22, Cleveland Press, 1922-24; editor and pub. Los Angeles Record since 1925; dir. San Luis Obispo (Calif.) Herald, Provo (Utah) Herald. Served as pvt. Mich. Vol. Inf., Spanish-Am. War; invasion and occupation of Cuba, 1898. *Home:* 700 Plymouth Blvd., S. *Office:* The Record, 612 Wall St., Los Angeles.

MILNOR, Nathan F., merchant; *b.* Warrensville, Pa., Apr. 15, 1882; *s.* Harvey and Bridget (Ryan) M.; ed. pub. schs., Williamsport, Pa.; *m.* in Chicago, May 12, 1907; 1 dau., Elizabeth. Supt. of sales, Oliver Typewriter Co., Chicago, 1907-11; gen. sales mgr. Columbia Graphophone Co., N.Y. City, 1911-20; pres. Milnor Inc., oriental gds., importers, of L.A. and other Calif. cities and Honolulu, T.H., 1920 –. Catholic. *Clubs:* L.A. Athletic, Breakfast (L.A.); Calif. Yacht (San Pedro), Masquers (Hollywood), Casa del Mar (Santa Monica), Vermijo Country (N.M.). *Home:* 424 N. Beachwood Dr. *Office:* 507-11 S. Olive St., Los Angeles.

BROWN, J. Calvin, attorney; *b.* Los Angeles; *s.* James Calhoun and Lily May (Nichols) B.; ed. Throop Poly. Inst. (now Calif. Inst. of Tech.), Mass. Inst. Tech., Chicago Law Sch., Lincoln Jefferson U. Engaged in continuous law practice since grad. from coll.; admitted to Ill. and Calif. state bars and to practice in U.S. supreme ct.; specializes in patent practice for U.S. and fgn. countries and in patent litigation in U.S. cts.; maintains offices in Los Angeles. Officer, U.S.A. Air Service Res. Mem. Amer., Calif. State and L.A. Co. bar assns., Patent Law Assn., Amer. Soc. M.E., Soc. Motion Picture Engrs., Amer. Aeronautic Educational Assn (gen. counsel), Nat. Aeronautic Assn., Aeronautic Assn. of Amer. Republican. *Clubs:* Engrs., Opera & Fine Arts, S. Calif. Athletic (L.A.); Breakers (Santa Monica), Chevy Chase (Glendale), Arrowhead Villas (San Bernardino), Shoreacres Country (Baja Calif.), Lake Norconian. *Home:* 1867 Winfield St. *Office:* Financial Center Bldg., Los Angeles.

GOSS, Chester Arthur Jr., merchant; *b.* Denver, Colo., Feb. 28, 1884; *s.* Chester Arthur and Myra (Brienne) G.; ed. U. of N.M., 1907; *m.* Jesse Moidy, of Albuquerque, N.M., Sept. 22, 1910; children—Ysabel, Jonathan Carver, Chester Arthur III. Organized and now prin. owner, dir. and gen. mgr. Grand Central Pub. Market Inc., retail food products, Los Angeles; owner El-Bo (Dude) stock ranch, Jackson's Hole, Wyo., and of El-Bo ranch rodeo. Author of articles pub. in newspapers and bldg. management mags. Elk. Republican. Presbyn. *Clubs:* Wilshire Country, Breakfast (L.A.); Casa del Mar, Swimming (Santa Monica). *Home:* 254 S. Kingsley Dr. *Office:* Homer Laughlin Bldg., Los Angeles.

WILLIAMS, William Robert, editor, state official; *b.* Indianapolis, Ind., Oct. 25, 1867; *s.* William Robert and Mary (Reardon) W.; ed. pub. schs., Ind.; *m.* Daisy May Hopper, of Indianapolis, Jan. 28, 1891; 1 dau., Elizabeth M. (Mrs. Rarick). Engaged in reportorial and editorial work, Chicago, Indianapolis, 1885-1901; pvt. sec. to Tom Taggart, former U.S. senator and mayor of Indianapolis, 1901-03; sec. to Indianapolis bd. of pub. works, 1903-05; reporter Salt Lake City (Utah) Tribune, 1907; editorial positions Los Angeles Times, until 1913; sec. L.A. Juvenile court, 1913-18; sec. Calif. State R.R. Commn., 1918-21, examiner in chg. L.A. branch, conducting formal hearings in the regulation of pub. utilities, 1921 —. Author of many poems. Elk. Republican. Catholic. *Club:* Commonwealth (L.A.). *Address:* Associated Realty Bldg., Los Angeles.

FORD, Frank E., merchant; *b.* Redlands, Calif., Aug. 10, 1890; *s.* Isaac and Anna (Black) F.; ed. Pomona Coll., Claremont, Calif., 1908-09; M.E., Stevens Inst. of Tech., Hoboken, N.J., 1914; *m.* Margaret Metcalf, of Claremont, Oct. 10, 1916; children —Margaret Elizabeth, Frances Tolman, Emilie Richards. Field engr. joint com. of inductive interference, Calif. State R.R. Commn., 1914-16; purchasing agt. and statistical engr., Great Western Electro-Chem. Co., Pittsburg, Calif., 1916-18; field engr. in chg. constrn. U.S. chlorine gas plant, Edgewood arsenal, Magnolia, Md., 1918-19; engr. in chg. export sales and constrn. Warner Chem. Co., N.Y., 1919-22; v.p. and gen. mgr. Easy Washing Mach. Co. Ltd., Toronto, Can., 1922-25; pres. Easy Housekeeping Shop Inc., distributors elec. labor saving appliances, Los Angeles, 1925—. Mem. Pac. Coast Elec. Assn., Delta Tau Delta, Stevens and Pomona Coll. alumni assns. Republican. Protestant. *Clubs:* Electric (L.A.), Palisades (Balboa), Sierra, Toastmasters. *Home:* 1719 Wayne Ave., S. Pasadena. *Office:* 716 S. Figueroa St., Los Angeles.

LAWRENCE, Alberta Chamberlain (Mrs. Charles L. Lawrence); educator, writer, musician; *b.* Cleveland, O.; *d.* Henry Cowles and Mary Avery (Grant) Chamberlain; ed. pub. schs., pvt. tutors, N.Y.; additional courses in art, music, pipe organ, journalism; *m.* Rev. Charles L. Lawrence, of N.Y. City. Prominent as speaker, vocalist, pipe organ soloist. *Author:* Travels of Phoebe Ann, a novel; editor: Who's Who Among N. Amer. Authors; Who's Who Among Living Authors of Older Nations; Literature, Art and Music, a mag.; contbr. numerous short stories, essays, editorials and poems to mags. and newspapers. Mem. Strangers' League (founder, 1st pres.), D.A.R., Nat. Book Assn., Grant Family Assn. *Clubs:* Artland of S. Calif. (founder), S. Calif. Women's Press, Ruskin Art (Los Angeles); Shakespeare (Pasadena). Republican. Presbyn. *Home:* 624 S. Westmoreland Ave. *Office:* Pacific Mutual Bldg., Los Angeles.

AICHER, John W. H., finance corpn. official; *b.* Minneapolis, Minn., Mar. 7, 1899; *s.* A. John (dec.) and Selma (Somerhauser) A.; ed. Loyola Coll., Los Angeles; A.B., U. of Calif., 1920; studied Columbia U. and Alliance Français, Paris; *m.* Margaret Josephine McCone (A.B.), of L.A., July 19, 1928. Successively with Standard Oil Co., N.Y., and China; Amer. Relief Administration, Russia; Shell Oil Co. of Calif.; Seaboard Acceptance Co. of Calif.; now mgr. dairy cattle div., Pacific Finance Corpn., L.A. Served in Air Service, U.S.N., World War. Mem. Theta Xi. Republican. Catholic. Clubs: University (L.A.), Westport Beach (Venice). *Home:* 625 Westgate, Pasadena. *Office:* 514 E. 8th St., Los Angeles.

MILLER, James Alfred, attorney; *b.* Toledo, O., Feb. 2, 1901; *s.* Dr. Thomas Alfred and Mary Catherine (Maxwell) M.; ed. W. Res. U., Cleveland, O.; U. of S. Calif. Law Sch.; *m.* Thelma M. Schlotter, of Anaheim, Calif., May 17, 1928. In law practice as mem. firm Crail, Shutt, Penprase & Miller, Los Angeles. Mem. Pi Kappa Alpha, Delta Theta Phi. Republican. Methodist. *Home:* 5925 Northside Dr. *Office:* 215 W. 7th St., Los Angeles.

KNOWLAND, Joseph Russell, publisher; *b.* Alameda, Calif., Aug. 5, 1873; *s.* Joseph and Hannah (Bailey) K.; ed. pub. and pvt. schs. and U. of the Pacific; *m.* Ellie J. Fife, of Tacoma, Wash., Apr. 2, 1894; children—Mrs. Eleanor F. Lion, Joseph Russell, William F.; *m.* 2d, Emelyn S. West, of Va., Sept. 28, 1909. Mem. Calif. Assembly, 1898, 1900, Senate, 1902-

04; elected to 58th Congress, 1904, to fill unexpired term (1904-05) of Victor H. Metcalf, resigned; reëlected 59th to 63d Congresses (1905-15), 6th Calif. Dist.; Rep. nominee for U.S. senator, 1914. Pres. and pub. Oakland (Calif.) Tribune; mem. exec. com. Am. Trust Co. *Address* 13th and Franklin Sts., Oakland.

BARDEEN, Hugh Allan, oil operator; *b.* Alfred, N.Y., July 13, 1886; *s.* Thomas Jefferson and Agnes (Sisson) B.; ed. pub. schs., N.Y.; *m.* Edna Rogers, of Alfred, Aug. 31, 1911; children—Elizabeth, Esther, Virginia, Hugh, Knox, Thomas, Mary Jane, Tressa. Now pres. and dir. Bardeen Oil Co., sec., treas. and dir. B. & B. Pipe Shops Corpn., v.p. and dir. Herley Pipe & Supply Co. and dir. Urban Land Co., all of Los Angeles. Republican. Baptist. *Clubs:* L.A. Athletic, Commercial, Breakfast (L.A.); Urban Golf (Whittier). *Home:* 1437 Martel Ave. *Office:* Bank of Italy Bldg., Los Angeles.

WHITMAN, George H., loan corpn. official; *b.* Point Rock, N.Y., Mar. 13, 1870; *s.* George Henry and Patience Elizabeth (Van Buskirk) W.; ed. pub. schs., *m.* Marion Ellen Thompson, of Arcadia, Neb., Aug. 29, 1900 (dec.); children—Lucile Estell, Eva Pauline, Sarah Lucy; *m.* 2nd, Minnie A. Foreman, of Lincoln, Neb., Dec. 10, 1917. Engaged in farming and mercantile bus., Neb. and Mo., 1879-1906; real estate invmt. and loan bus., Mitchell, Neb., 1906-14; traveling loan examiner, City Trust Co., Omaha, Neb., 1914-19; v.p. McNish Cattle Loan Co., Omaha, 1917-20; organized Farmers & Mchts. Nat. banks at Riverton, Worland and Powell, Wyoming, 1917; developed swamp land nr. New Orleans, 1918; sold land, Burlington, Colo., 1919; founder and pres. San Luis Invmt. Co., of Alamosa and Denver, Colo., and v.p. Conejos County State Bank, 1920-24; mgr. loan dept. Merrick & Ruddick, Los Angeles, 1923-25; owner G. H. Whitman Co. real estate loans, L.A., 1925—. Author (poems) The Derelict; The Lower Rio Grande; Wyoming Retrospection; Missouri River Valley; The Farm Mortgage. Democrat. Christian Scientist. *Home:* 501 S. Rampart Blvd. *Offices* Rowan Bldg., Los Angeles.

SMITH, Maurice, dentist; *b.* Philadelphia, Aug. 18, 1899; *s.* Samuel and Yetta (Demby) S.; D.D.S., U. of S. Calif.; *m.* Gladys Rosenburg, of Los Angeles, June 16, 1926; 1 dau., Jacqueline Fay. Engaged in dental prac., Los Angeles, 1919—; dir. and mem. exec. and exam. coms. People's Nat. Bank and pres. S. Calif. Finance Corpn., both of L.A., 1925-28; sec., treas., and dir. Barco Invmt. Co., L.A., 1928—; dir. Westgate Bldg. Corpn., B'nai B'rith Bldg. Corpn., Hebrew Sheltering Home for Aged, all of L.A.; hon. dep. city prosecutor, L.A.; mem. cons. staff Golden State hosp., L.A. With Dental Corps Res., U.S.A., World War. Author of numerous dental and Masonic articles. Mem. United Jewish Appeal (chmn. speakers and luncheon coms.), Palestine Foundation Fund (dir.), I.O.B.B. (pres. past presidents' orgn., tr. and dir. L.A. lodge), Zeta Beta Tau (past pres., regional dir., conf. chmn.), Phi Kappa Upsilon, Federation of Jewish Welfare Orgns. of L.A., Jewish Cultural Program Com. of L.A. (chmn.), Big Bros. Assn. of L.A. (dir.), Clara Barton Hosp. Assn. (speakers com.). Elk, Mason (32°, Shriner; master Golden Gate lodge 335). Republican. Jewish (tr. Sinai congregation). *Clubs:* Jewish Dental Study (past pres.), Sinai Men's (pres.), Young Men's Jewish Rep. (v.p.), Commercial (L.A.); dir. Sea Breeze Beach (Santa Monica), pres. Philadelphia Social. *Home:* 6411 Linderhurst Ave. *Office:* Quinby Bldg., Los Angeles.

LOMBARDI, Louis, attorney; *b.* Formia, Italy, Mar. 14, 1896; *s.* Genaro and Alexandra Anna (DiRocco) L.; A.B., Boston U., 1920; LL.B., Harvard U., 1922; *m.* Angela Funai, of Marlboro, Mass., June 21, 1924; children—Marta, Sandra. Dispatched by Italian Chamber Commerce, N.Y. City, to make study of conditions in Italy, 1922; prac. law with firm of Lawler & Degnan, Los Angeles, 1922-23; v.p. and asst. mgr., L.A. branch American Surety Co., of N.Y., 1923-26; v.p. Organization Co., street bonds, financing, 1926-28; now engaged in pvt. prac. of law, L.A. Ensign, U.S.N., in transport convoy service, World War. Mem. Sons of Italy (ofcl. in grand lodge of Calif., supreme dep. of sup. lodge of U.S.). Mason (K.T.). Independent Republican. Conglist. *Clubs:* Boston U., Kiwanis, Harvard, Masonic, University (L.A.). *Home:* 634 Palm Dr., Glendale. *Office:* 510 W. 6th St., Los Angeles.

GERSTENKORN, Roy E., urologist; *b.* Hillsboro, Kan., May 22, 1888; *s.* J. H. and Emily (Dicks) G.; M.D., 1909. Splst. in urology, Kansas City, Mo., 1909-21, and Los Angeles, 1921—. Lieut. Med. Corps, U.S.A. Air Service, World War. Democrat. *Address:* Bank of Italy Bldg., Los Angeles.

McCLATCHY, Charles Kenny, newspaper publisher; *b.* Sacramento, Calif., Nov. 1, 1858; ed. in pub. schs. and at Santa Clara Coll.; *m.* Ella Kelly, 1885. Succeeded his father, James McClatchy, the veteran Calif. editor, as editor of the Sacramento Bee, Jan. 1884. Pres. of James McClatchy Publishing Co., which owns Sacramento Bee, Fresno Bee and Mo-

desto News-Herald. Advocate of many governmental reforms; pioneer in nation-wide crusade for amendment to nat. constn. that hereafter amendments to that document shall be ratified only by majority vote of all the people at the polls regardless of states; pioneered newspaper opposition to Am. entrance into League of Nations. *Office:* The Bee, Sacramento.

SCOTT, Alfred James Jr., physician; *b.* Paw Paw, Mich., Sept. 28, 1881; *s.* Alfred James and Annis Jane (Browne) S. (both dec.); M.D., Los Angeles med. dept. U. of Calif.; *m.* Loretta Riddell, of L.A., June 17, 1908; children—Loretta, Alfred James III. In gen. practice of med., L.A., 1909-19, since spec. in pediatrics; prof. of pediatrics, U. of S. Calif., 1919-20; clin. prof. of pediatrics, Coll. of Med. Evangelists, L.A., 1920—; co-founder, 1920, and since pres. and dir. Calif. Babies hosp. (Anita M. Baldwin clinic), L.A.; mem. Calif. State Bd. of Health, 1922—; cons. pediatrician to L.A. Gen. hosp., 1924—. Mem. Vol. Med. Service Corps, World War. Author of numerous scientific articles, pub. in local and nat. med. jours. Fellow A.C.P.; mem. A.M.A., Calif. State Med. Assn., S. Calif. Med. Soc., S.W. Pediatric Soc. (organizer; pres. 1924), L.A. Co. Med. Assn., L.A. Obstet. Soc. (sec.-treas. 1919, pres. 1922), Alpha Kappa Kappa. Mason (K.T., Shriner). Republican. Protestant. *Clubs:* University (L.A.), Sea Breeze Beach (Santa Monica). *Home:* 2310 Cimarron St. *Office:* Calif. Medical Bldg., Los Angeles.

CUBBISON, Harry G., manufacturer; *b.* Rochester, Pa., Jan. 1, 1890; *s.* Frank E. and Etta (Anderson) C.; ed. pub. schs., Pa. and Calif.; *m.* Sophie C. Huchting, of San Diego Co., Calif., Aug. 5, 1916. With Carque Pure Food Co., 1908-16; founder own baking co., 1916; now pres. and dir. Cubbison Cracker Co. Inc. and sec. and dir. Melba Toast & Biscuit Corpn., both of Los Angeles. Mason. Republican. *Club:* Belmont Country (L.A.). *Home:* 3234½ N. Griffin Ave. *Office:* 3419 Pasadena Ave., Los Angeles.

DIETZMANN, Eugen Julius, manufacturer; *b.* Sieburg, Germany, Nov. 24, 1883; *s.* Julius and Julie (von Waltenberg) D.; ed. Art Sch. of Ironcraftsman, Dusseldorf, Germany; *m.* Clementine Wolff, of Sieburg, May 28, 1908; 1 son, Siegfried Julius. Craftsman in hand wrought iron, Germany, Argentina and U.S.; founder, 1923, and since owner Julius Dietzmann's Ironcraft Works, designers, executers of ornamental hand wrought iron, Los Angeles. Awarded diploma of merit with gold medal for ornamental iron pieces exhibited at Pac. S.W. Expn., Long Beach, 1928. Protestant. *Address:* 828 S. Figueroa St., Los Angeles.

ANKERS, George Edmond, mining, metall. engr.; *b.* Waterhouses, County Durham, Eng., Sept. 13, 1877; *s.* William and Mary (Anderson) A.; *m.* Edna Ethel Schaefer, of Los Angeles, Dec. 16, 1922; children—Georgette Lucille, Victoria Virginia, George Edmond Jr., Marion Ione (dec.). Successively engaged in mining in Eng. and U.S.; studied med. and surgery under Dr. J. F. Smith, of Ind., attempting to obviate use of anaesthesia in surgery; engaged in cattle ranching, Neb.; studied and practiced in geology, mineralogy and metallurgy (discovering method of treating low grade ores to elevate commercial value), Colo., Nev., N. Mex. and Calif.; now pres. and mgr. Lucille Chem. Co., chmn. of bd. Ankerite Corpn. of Amer., both concerns engaged in mfg. products for complex ore reduction, Los Angeles. Democrat. Spiritualist. *Address:* 224 N. Sichel St., Los Angeles.

HOLMAN, Alfred, editor; *b.* Yamhill Co., Ore., July 6, 1857; *s.* Francis Dillard and Mary Catharine (McBride) H.; ed. pub. schs., Portland, Ore.; *m.* Caroline Durbrow, of San Francisco, Jan. 28, 1891. Served as reporter and asst. editor, Portland Oregonian, 1877-88, editor Seattle Post Intelligencer, 1888-91, Pacific Rural Press, San Francisco, 1891-98; editor and pub. San Jose (Calif.) Mercury, 1898-1901, Sacramento Union, 1903-06, The Argonaut, San Francisco, 1907-24; Pacific States corr. New York Times. Mem. advisory bd.

Pulitzer Sch. of Journalism, Columbia U., New York; mem. bd. trustees Carnegie Endowment for Peace. Republican. *Clubs:* Pacific Union, Bohemian, Commonwealth (San Francisco); Century (New York). *Home:* Stanford Court. *Office:* Kohl Bldg., San Francisco.

OEHMLER, Leo, music teacher, composer; *b.* Pittsburgh, Pa., Aug. 15, 1867; *s.* Rudolf Christian and Elizabeth (Foerster) O.; certificate Western U. of Pa., 1885; grad. Royal Conservatory of Music, Schwarzburg-Sondershausen, and Sterns Conservatory, Berlin, Germany; pupil of Sauret, Redecke, Nolte, Gruenberg, Kayser and others; *m.* Lillian Katherine Heche, of Pomona, Calif., Dec. 25, 1911. Teacher piano, violin, harmony and composition in Pittsburgh and neighboring cities for many yrs.; moved to Pasadena, Calif., 1907. Republican. Lutheran. *Club:* Fine Arts (Pasadena). Composer of 325 works, including piano solos, pieces for violin and piano, songs, etc.; best known work is Cleopatra Suite in 4 parts; for piano, also for orchestra. *Home:* 255 S. Marengo Ave., Pasadena.

THOMAS, Halcott Bratton, banker; *b.* Columbia, S.C., Sept. 18, 1891; *s.* Oscar Ernest and Margaret Bratton (Harris) T.; LL.B., U. of S.C., 1913; attended Columbia U., 1912; *m.* Lelia Durham, of Charlotte, N.C., June 9, 1920; children—Halcott Bratton Jr., William Durham. Engaged in prac. of law as mem. firm of Blackwell & Thomas, Columbia, S.C., 1913-20; with Citizens' Nat. Tr. & Savs. Bank, Los Angeles, 1920—, now v.p. and trust officer; also v.p. Citizens' Nat. Mtge. Co. Enlisted in 30th Div. N.G., 1917; 2nd lieut. 5th Pioneer Inf., U.S.A., 1917-19; now 1st lieut., 32nd Inf., U.S.A., inactive. Mem. L.A. Bar Assn., Sigma Alpha Epsilon (past province archon, Calif., Nev. and Ariz.; ex-pres. L.A. alumni assn.), American Legion, Phi Phi, Interfrat. Alumni Assn. of S. Calif. (v.p.). Elk, Mason (K.T.). Democrat (ex-sec. state com., S.C.). Presbyn. *Clubs:* Bankers, Masonic, University, Democratic Luncheon, Arnama (L.A.); Swimming (Santa Monica). *Home:* 759 N. McCadden Pl. *Office:* 457 S. Spring St., Los Angeles.

ARNOT, Alexander R., merchant; *b.* Edinburgh, Scotland, Jan. 15, 1889; *s.* John Young and Helen (Spaulding) A.; ed. Dixon Coll., 1905-08; Hastings Coll. of Law, San Francisco. Freight clerk, A.T. & S.F. R.R., S.F., 1909-12; salesman Cary Safe Co., S.F., 1912-15; distributor auto accessories, 1915-17; pres. Hassler Pacific Co., Los Angeles, S.F., etc., 1920-28; founder, 1928, and since pres. A. R. Arnot Co., mfrs. reps., L.A. Served Air Service, U.S.N., World War. Mason (32°, Shriner). Republican. Presbyn. *Clubs:* L.A. Athletic, Olympic (S.F.). *Home:* 6015 Hillegass Ave., Oakland. *Offices:* 1060 W. 6th St., Los Angeles; 1157 Post St., San Francisco.

ROCKHOLD, John Ellsworth, civil engr.; *b.* Wyoming, Ill., Mar. 19, 1871; *s.* John Fletcher and Prudence (Wason) R.; A.B. in civil engring., Stanford U., 1896; *m.* Bertha Bell Bardsley, of Hemet, Calif., Dec. 6, 1899; children—Howard Bardsley,

Burdette Overton, Margaret Leone. Asst. city engr. Riverside, Calif., 1896; dep. co. surveyor, Riverside Co., 1897; topographer, U.S. Geol. survey, 1897-1902; asst. engr. U.S. reclamation service, 1902-03; in grocery bus., 1903-06; in pvt. engring. prac., 1906-07; draftsman, office of Los Angeles Co. surveyor, 1907-13; chief dep. and acting co. surveyor, L.A. Co., 1916-17; co. surveyor and sanitation engr., L.A. Co., 1919—; dir. Guardian Bldg. & Loan Assn.; mem. adv. bd. Hayden Plan Corpn., both of L.A. First lieut Calif. N.G., Oct. 1916-July 1917; 1st lieut., 117th regt. engrs., 42nd (Rainbow) Div., U.S.A., A.E.F., 1917-19. Asso. mem. Amer. Soc. C.E., mem. L.A. section same; mem. Amer. Assn. of Engrs., Soc. Amer. Mil. Engrs., Army-Navy-Marine Corps Assn., Public Health Assn. of N.Y., L.A. Joint Tech. Soc., L.A. Co. Regional Planning Commn. Mason. Republican. Methodist. *Clubs:* Acacia Masonic. Rod & Reel (L.A.). *Home:* 330 W. Burchett St., Glendale. *Office:* Hall of Records, Los Angeles.

WALL, Robert Lee, mfrs. salesman (retired); *b.* Columbiana [illegible] 1865; *s.* Joel Alexander and L[illegible] (L[illegible]) W.; diploma, Cha[illegible] N.Y. 1885; *m.* Altie Blythe, of M[illegible] Ky. and Los Angeles, June 1[illegible] *m.* 2nd, Mrs. Mary Jacks[illegible] of London, Ky. and Oa[illegible] Calif. May 1916. Shoe sal[illegible] Bros., Memphis, Ten[illegible] founder, 1888, and pres. Wall-Mount Shoe Co., Memphis, 1888-94; rep. Brown Shoe Co., St. Louis, Mo., 1894-96; traveling rep. and part owner Sherwood Shoe Co., Rochester, N.Y., 1896-1925; tr. Los Angeles Pac. Coll., 1926—. Mem. Nat. Assn. for the Promotion of Holiness (v.p. 1925—), S. Calif. Holiness Assn. (pres. 1918—), Gideons (pres. L.A. camp 1926—). Author of civic and moral reform and religious writings. Independent-Prohibitionist. Protestant (pres. 1st Epworth League orgn. of M.E. Ch. So.). *Address:* 348 N. Van Ness Ave., Los Angeles.

HUGGINS, Hale Hunter, realtor; *b.* at sea between Shanghai, China, and Seattle, Wash., Feb. 7, 1890; *s.* William Frederick and Ellen (Pullman) H.; ed. N.Y.U., 1911-13; *m.* Ruby Mage, of Charleston, Mo., Jan. 20, 1923; 1 son, William Hunter. Successively mem. faculty, N.Y.U.; exec. Standard Oil Co.; pub. realty trade paper, "Dirt"; mgr. Beaumont & Holman Adv. Agency, Fresno, Calif.; now v.p. and dir. Hugh Evans & Co., realtors, Los Angeles; also owner Pom Pom Cafe, Hollywood. Lieut., Royal Engrs., British Army, World War. Author of many mag. articles on real estate valuation. Republican. Protestant. *Clubs:* Gables (Santa Monica), Hollywood Athletic. *Home:* 6531 Country Club Dr., Los Angeles. *Office:* 8533 Santa Monica Blvd., West Hollywood.

MOSES, Edward W., attorney; *b.* Pueblo, Colo., June 8, 1894; *s.* Lincoln Ellsworth and Gertrude (Tucker) M.; ed. Harvard U., 1911-13; A.B., U. of Wis., 1915, post-grad. 1916; J.D., U. of S. Calif., 1925; *m.* Virginia Holmes, of Hollywood, Calif., June 8, 1920; children—Lincoln Ellsworth II, Marilyn, Keith Holmes. Engaged in mining, 1916-17; asst. mgr. and sales mgr. flour milling firm, Kansas City, Mo., 1919-23; in prac. of law, Los Angeles, specializing in financial, corpn. and realty law, 1923—. 1st lieut. Inf. U.S.A., World War; now capt. O.R.C. Mem. Phi Beta Kappa, Phi Delta Phi, Sigma Iota Chi, Phi Kappa Phi, Chi Phi, Delta Sigma Rho. Mason. Republican. Christian. *Clubs:* Breakfast, Justinian (L.A.). *Home:* 909 S. Curson Ave. *Office:* Quinby Bldg., Los Angeles.

FINKLE, Frederick Cecil, consulting engr.; *b.* Viroqua, Wis., May 3, 1865; *s.* Thurston and Sophia Amelia (Michelet) F.; ed. pvt. and high schs. and spl. course in engring. at U. of Wis.; *m.* Henrietta Catherine Billette, of Dayton, O., Oct. 10, 1924; 1 son, Frederick Cecil. Settled in the state of Calif., 1887; chief engineer Jurupa Land & Water Co., and N. Riverside Land & Water Co., San Bernardino Co., 1887-90; city engr. San Bernardino, 1890-92; chief engr. water supply Calif. State Instns., 1892-94; chief engr. E. Riverside Irrigation Dist. and Grapeland Irrigation Dist., 1894-97; chief engr. Redlands Electric Light & Power Co., and Calif. Power Co., 1897-1901; chief hydraulic engr. Southern Calif. Edison Co., Los Angeles, 1901-07; consulting engr. same, 1907-11; consulting engr. in gen. practice since 1911. Mem. Rapid Transit Commn., Los Angeles. Has served as cons. engr. on many projects; had charge of flood protection works in Palo Verde Valley on Colorado River after overflow in 1922; designed Arrowhead Lake Dam, Boulder Creek Power Plant, etc.; large land owner, also owner Finkle Arms Apts., Los Angeles; dir. Pan Am. Bank of Calif. Mem. Am. Soc. Mech. Engrs., Am. Assn. Engrs., Am. Inst. E.E., Am. Water Works Assn., Southwest Chamber Commerce (pres.), Harbor Dist. Chamber of Commerce (v.p.). Republican. Catholic. *Clubs:* California (Los Angeles); Bohemian (San Francisco); Edgewater (Santa Monica). *Home:* 1015 W. 93rd St. *Office:* 717-721 American Bank Bldg., Los Angeles.

WAGGONER, Waverly Phares, title ins. official; *b.* Fresno, Calif., Oct. 31, 1888; *s.* Oliver Jay (dec.) and Harriet Adele (Phares) W.; ed. Boone Univ. Sch., Berkeley, Calif. With Calif. Title Guaranty Co., Los Angeles, 1908-15, Vail Co., a common law trust, L.A., 1915-17, 1919-23; Calif. Title Ins. Co., L.A., 1923—, now exec. vice-pres. and dir. of same; dir. Realty Tax & Service Co., Sierra Bond & Mtge. Co.; also asso. with Vail Co. Enlisted in F.A., U.S.A., 1917; grad. Field Arty. Sch., Samur, France, 1918, World War. Author many papers on title ins. bus. Mem. Calif. Land Title Assn. (vice-pres. 1929), L.A. Bus. Property Owners & Mgrs. Assn. (a founder 1919). Republican. Protestant. *Clubs:* L.A. Athletic; Brentwood Country (Santa Monica), Pacific Coast (Long Beach). *Home:* 43 Dudley Ave., Venice. *Office:* 626 S. Spring St., Los Angeles.

MITCHELL, Walter K., C.P.A.; *b.* Griffin, Ga., Apr. 5, 1887; *s.* Milton Daniel and Leila John (Stephenson) M.; ed. extension courses U. of S. Calif. Law Sch.; *m.* Ida Marie Pate, of Atlanta, Ga., June 7, 1913; children—Marie Louise, Margaret Ann. C.P.A. prac. in Ga., 1910-13; successively sr. acct. Calif. State Bd. of Control and Los Angeles Co. Efficiency Commn., 1913-18; sec. L.A. Co. Com. on Legislation, 1918; admitted as C.P.A. and mem. State Bar, Calif., 1920; prac. as C.P.A., L.A., 1920—; atty. and agt. before U.S. Bd. of Tax Appeals and Treas. Dept.; now resident partner Bullock, Kellogg & Mitchell, C.P.A. firm, L.A. Asso. Amer. Inst. of Accts.; mem. Amer. and Calif. C.P.A. socs., S.R., U. of S. Calif. Alumni Assn. Elk, Mason. *Clubs:* Round Table (L.A.), Casa del Mar, Deauville Beach (Santa Monica). *Home:* 422 Hill St., Ocean Park. *Office:* Roosevelt Bldg., Los Angeles.

YOUNG, William Stewart, clergyman; *b.* Parkesburg, Chester Co., Pa., July 11, 1859; *s.* Ezekiel Rambo and Sarah Ann (Parke) Y.; A.B. and M.A., Lafayette Coll., 1880; B.D., Union Theol. Sem., 1883; hon. D.D., Wabash Coll., 1901, Lafayette Coll., 1926; LL.D., Occidental Coll., 1924; *m.* H. Jannette Lewis, May 11, 1883 (dec.); *m.* 2nd, C. Adele Nichols, of Easthampton, Mass., June 25, 1889; children — Arthur Nichols, Paul Thomas, Walter Stewart, John Parke, Sarah Adele. Ordained Presbyn. minister, 1883; pastor, Boyle Hts. Ch., 1884-96, and Knox Ch., 1896-1906, Los Angeles; sec. and mem. Bd. Trs. Occidental Coll., L.A., 1887—; stated clk. Synod of Calif. Presbyn. Ch., 1892—, and same L.A. Presbytery, 1898—; acting pres., Occidental Coll., 1905-06; supt. and sec. Bd. Trs. Hollenbeck Home for Aged, L.A., 1906-28; tr. Monte Vista Grove Home, Pasadena, 1924—. Constructed four Presbyn. churches. Republican. Presbyn. *Club:* University (L.A.). *Address:* 573 S. Boyle Ave., Los Angeles.

MODISETTE, Robert M., invmt. banker; *b.* Minneapolis, July 25, 1889; *s.* James B. and Edna (Ford) M.; LL.B., Western Reserve U., 1912; *m.* Rose Mullins, of Salem, O., June 11, 1913; children—Robert M., Rose M., James A. Practiced law, 1912-13; vice-pres. Mullins Mfg. Co., Salem, O., 1913-20; pres. Blankenhorn Realty Co., Los Angeles, 1923-28; pres. Pacific Properties Corpn., real estate and invmts., Pasadena, 1928—; dir. First Nat. Bank, First Tr. & Savs. Bank, Pasadena. Commd. lieut., jr. grade, U.S.N. Air Service, World War. Mem. Delta Kappa Epsilon. Republican. Episcopalian. *Clubs:* Annandale Golf, Valley Hunt, Overland, Flintridge Riding, Pasadena Athletic & Country (Pasadena); Calif. Yacht (San Pedro). *Home:* 1002 Linda Vista Ave. *Office:* 54 S. Los Robles Ave., Pasadena.

BAXTER, Donald E., physician; *b.* Warren, O., Aug. 26, 1882; *s.* Erskine and Martha Glenn (Mills) B.; M.D., U. of Louisville, 1909; *m.* Frances Welker, of Manchester, Tenn., 1909; children—Mary Frances, Jane Stuart, Donald Bruce. Asst. supt. Minneapolis Municipal hosp., 1912-14; dir. Infantile Paralysis Com., N.Y. City, 1916; supt. Union Med. Coll., Peking, China, 1918-21; pvt. prac. Los Angeles, 1921—; pres. Certified Lab. Products Co., Stanford Table Stereoscope Co., The Deoxite Co., San Francisco, Glendale, etc. Decorated by Serbian Govt., World War. *Author:* After Care of Infantile Paralysis; Chemistry and Manufacture of Anesthetics; etc. Fellow A.M.A.; mem. Asso. of Mil. Surgs., Internat. Anesthetic Assn., Amer. Hosp. Assn., Calif. and Greater N.Y. med. assns., Phi Chi (pres. grad. chap. of S. Calif.), S.R. Mason (Shriner). Democrat. Christian. *Clubs:* L.A. Athletic, Breakfast (L.A.); Swimming, Casa del Mar, Riviera Country (Santa Monica); Pacific Coast (Long Beach). *Home:* 730 S. Kingsley Dr., Los Angeles. *Offices:* 1379 Folsom St., San Francisco; 1503 Gardena Ave., Glendale.

GILLETTE, Edwin Fraser, architect; *b.* Chicago, Oct. 19, 1863; *s.* Edwin Lewis and Josephine Mighill (Perley) G.; ed. Rensselaer Poly. Inst., 1880-84; B.S., Armour Inst. of Tech., 1906; *m.* Mabel Hyde, of San Francisco, Oct. 27, 1902; children—Hyde, Edwin, Helen, Marietta. With father's real estate office, 1885-1892, and mgr. estate of same, 1892-1917, Chicago; vice-pres. Strang Engine Co., 1892-1915; archtl. draftsman 1906-08; archtl. prac. Chicago, 1908-17, Pasadena, Calif., 1917—. Spent several years traveling and studying in U.S., Europe and the Orient. *Author:* (plays) Calumet, the Peace Pipe; The Seven Gods of Good Fortune. Mem. A.I.A., Ill. Soc. of Archts., Art Inst. of Chicago, Pacific Geog. Soc., S.A.R., S.C.W., Soc. Mayflower Descs., Drama League, Tau Beta Pi, Theta Xi. Mem. in Pasadena of Art Inst., Hist. Soc., Music & Art Assn., Alliance Francaise, Community Playhouse Assn. (ex-dir. and sec.). Mason (32°, Shriner). *Clubs:* Valley Hunt, University, Athletic & Country, Cauldron, Cauldron Singers (Pasadena); Archtl. Sketch, University (Chicago); Colo. Mountain (Denver). *Address:* 691 La Loma Rd., Pasadena.

TRAGETON, Ole O., banker, attorney; *b.* Northwood, N.D., Feb. 28, 1884; *s.* Ole A. and Carrie (Torgerson) T.; grad. State Teachers' Coll., Mayville, N.D., 1905; A.B., U. of N.D., 1911, LL.B., 1912; *m.* Amanda Koto, of Northwood, Dec. 28, 1912; 1 son, Gaylor Kay. Practiced law, N.D., 1912-19; state senator, N.D., rep. Grand Forks Co., 1912-16; trust counsel, Los Angeles Tr. & Savs. Bank, 1920-22, asst. trust officer of same and its successors (now Security 1st Nat. Bank of L.A.), 1922—. Mem. Amer. Inst. of Banking (lecturer on trusts and trust functions), Calif. State and L.A. Co. bar assns., Phi Alpha Delta, Delta Sigma Rho. Mason (32°). Republican. Conglist. *Home:* 134 N. Gramercy Pl. *Office:* 6th and Spring Sts., Los Angeles.

PHILLIPS, Randall P., realtor (retired); *b.* San Francisco, Apr. 24, 1875; *s.* Thomas K. and Annie (Donovan) P. (both dec.); ed. Lowell high sch., S.F.; *m.* Grace LeClaire Gillespie, of San Simeon, Calif., May 19, 1902 (dec.); 1 child, Claire Lyle. Engaged in printing and stationery mfg. bus. in S.F. prior to 1906; real estate bus. Los Angeles, 1906—; now mem. exec. com. Sierra Vista Park Subdiv., vice-pres. Granada Suburban Estates, treas. Crystal Pier Amusement Co., mem. loan com. Granada Mtge. Co., treas. Southern Life Ins. Co., and a director in each, all of L.A. Mem. Nat. and Calif. real estate assns., L.A. and S.F. realty bds., Sciots. N.S.G.W. (ex-pres. L.A. parlor), Mason (32°, Shriner). Republican. Conglist. *Club:* L.A. Athletic. *Address:* 2455 Gramercy Park, Los Angeles.

TOWNSEND, Albert Watkins, hotel man; *b.* Leavenworth, Kan., Apr. 12, 1876; *s.* Cyrus and Emma (Hawks) T.; ed. St. Johns Mil. Acad., Salina, Kan.; *m.* Ina M. Bullen, of Oak Park, Ill., June 6, 1916; 1 son, Albert Watkins Jr. Served U.S. Cav., 1896-1906; mgr. Herald, Turpin and Somerton hotels successively, San Francisco, 1909-20; operated Wellington Apts., Los Angeles, 1920-24; owned and operated Rookwood Hotel, L.A., 1923-25, Washington Hotel, Culver City, Calif., 1924-25, Southland Hotel, L.A., 1926—. Mem. S. Calif. Hotel Men's Assn., L.A. Downtown Merchants Assn. Mason. Republican. Christian Scientist. *Club:* All Year of S. Calif. (L.A.). *Address:* 605 S. Figueroa St., Los Angeles.

NORCOP, Maurice Ralph, lawyer; *b.* Moran, Tex., Nov. 6, 1895; *s.* Albert Drury George and Adeline (Larche) N.; grad. State Normal Sch., Silver City, N.M., 1914; LL.B., U. of Mich., 1923; *m.* Mary Isabelle Hobson, of Los Angeles, Apr. 6, 1923; children—John Hobson, Anita. Spl. asst. to U.S. atty. gen. Washington, D.C., and L.A., 1923-26; pvt. prac. law, L.A., 1926—. Commd. 1st lieut., U.S. Engrs., World War. Mem. Theta Chi. K.C. Democrat. American Catholic. *Club:* Athletic (L.A.). *Home:* 400 N. Vendome St. *Office:* 215 W. 5th St., Los Angeles.

HOWE, H. Kenneth, invmt. broker; *b.* Los Angeles, Aug. 16, 1900; *s.* Harvey G. and Alice M. (Fifield) H.; ed. U. of S. Calif. Law Sch., 1920-22; *m.* Ruby I. Haun, of Los Angeles, Aug. 28, 1923; children — Robert Kenneth, Thomas J. Successively escrow officer Hollywood offices of First Nat. Bank of L.A., 1923-25, Bank of Italy, 1925-26; founded Howe & Haun Invmt. Co., mtge. and real estate bus., Beverly Hills, 1926, pres. and dir. of same 1926—. Served as radio electrician, U.S.N., World War. Mem. Beverly Hills Realty Bd. (chmn. leg. com.), Jefferson High Sch. Alumni Assn. (ex-pres.), Amer. Legion, Sigma Nu Phi. Mason. Republican. Protestant. *Clubs:* Rancho Golf (Culver City), Old Mission Gun. *Home:* 517 Maple Dr. *Office:* 339 N. Beverly Dr., Beverly Hills.

WHITE, George Starr, physician, author; *b.* Danbury, Conn., July 13, 1866; *s.* William Starr and Mary Elizabeth (Nichols) W. (both dec.); ed. Yale U., Columbia U.; M.D., Cornell U., 1904, and N.Y. Homeopathic Coll. & Flower Hosp., 1908; *m.* Deborah Logan, of Philadelphia, Apr. 16, 1922. Experimented in elec. light and anti-rachitic treatments (with special ref. to baby foods) and devised sci. apparatus for many yrs.; lectured on med. subjects in all parts U.S., 1914-16; engaged practice med., Los Angeles, 1914—. *Author:* Lecture Course to Physicians; The Natural Way; Think; Youth; Pelvic Diseases of Men; Pelvic Diseases of Women; Infant Feeding; The Blood Testing Fallacy; The Story of the Human Aura; The Little Health Library (consisting of 28 books); Tuberculin Testing of Cattle a Great Error; etc. Life fellow Royal Soc. of Arts of London, Inc. Soc. of Sci. and Letters and Art (London); fellow Amer. Electro-therapeutic Assn.; mem. following associations: Amer. Nature, Amer. Naturopathic, Amer. Forestry, Amer. Tree, Allied Med. of Amer., Alumni of N.Y. Homeopathic Coll., Nat. Audubon Socs., Amer. for Medico-Phys., Research, Amer. Humane, Spelling Reform; mem. following societies: Nat. Geog., Nat. of Phys. Therapeutics, Central of Phys. Therapeutists, New Eng. Anti-vivisection, Calif. Anti-vivisection (life), Md. Anti-vivisection; mem. following leagues: Science of Amer., Navy of U.S., No-Tobacco of Amer., Amer. for Prevention of Legalized Crime, Pub. Sch. Protective, Amer. Med. Liberty, Conn. Med. Liberty, Amer. Animal Defense, Liberty, Nat. Anti-vaccination of London, Municipal of L.A.; Nat. Inst. of Soc. Sciences, Archæological Inst. of Amer., Citizens Med. Reference Bur. of N.Y. City, Amer. Red Star Animal Relief, A.A.A.S., S.R. of Calif.; life asso. of Simplified Spelling; asso. alumnus of Cornell U. Mason (32°, life Shriner). Unitarian. *Club:* Cornell (L.A.). *Address:* 327 S. Alvarado St., Los Angeles.

FISKE, George Foster Jr., eye, ear, nose, throat splst.; *b.* Chicago, Sept. 28, 1893; *s.* George F. and Gertrude (Bass) F.; B.S., U. of Chicago, 1912; M.D., Chicago Coll. of Med. & Surg., 1914; post-grad. study Johns Hopkins Med. Sch., 1918-19, N.Y. Post Graduate Med. Sch., 1919-20. Served interneships Chicago Polyclinic, Henrotin Memorial hosp., Wesleyan Memorial hosp., 1915-17; splst. eye, ear, nose, throat surg., Huntington Park, Calif., 1923—; partner Boddington-Fiske Labs., food mfrs., Huntington Park. Commd. lieut. M.C., U.S.A., World War. Mem. Championship Pistol Team, Olympic Games, 1920; designed new type outboard racing hydroplane, 1926, and estab. ofcl. world's record with same, 1927. Mem. Jr. O.U.A.M. (ex-councillor), White Shrine, O.E.S. Elk, Mason (32°, Shriner). Republican. Mem. M.E. Ch. *Address:* 2551 Clarendon St., Huntington Park.

HARE, Alfred Waldron, attorney; *b.* N.Y. City, July 23, 1871; *s.* George and Sarah (Hewitt) H.; B.D., Pacific Sch. of Religion, Berkeley, Calif., 1901; attended U. of S. Calif.; studied in law offices, Los Angeles and San Francisco; *m.* Grace Olive Dunsmoor, of Oakland, Calif., Feb. 24, 1903. Now engaged in prac. law as mem. firm Hare & Walden, Los Angeles; also minister Conglist. Ch. (has served as pastor, 1st Conglist. Chs., Fresno and Santa Cruz, Calif.); now

pastor Park Conglist. Ch., L.A. Served as 4-minute man, mem. Amer. Red Cross and Nr. E. Relief, Santa Cruz, World War. Mem. Calif. and L.A. bar assns., Santa Clara Valley Assn. of Conglist. Chs. and Ministers. Mason. Independent Republican. *Home:* 1098 Kensington Rd. *Office:* Black Bldg., Los Angeles.

DeBAR, Harold Louis, chemical engr.; *b.* Aurora, Ia., Dec. 24, 1894; *s.* Louis Joseph and Viola (Cotant) D.; B.S. and E.E., Ia. State Coll., 1916, Chem. E., 1921; *m.* Mary Ellen Timberlake, of Denver, June 1, 1917; children—Robert Louis, Lois Estelle, Rosemary Adelaide, Rolfe Hayden, Jean Armand. Engring. splst. successively with Henry G. Doherty & Co., N.Y. City, 1916-20, Freeborn Engring. Corpn., 1920-24, Atlantic Refining Co., 1924-26; vice-pres. Western Appraisal Corpn., Los Angeles, 1926-27; now pres. and dir. Hygienic Co. of Amer., mfg. chemists, N.Y. City, Los Angeles and Wilmington, Del., pres. DeBar Engring. Corpn., N.Y. City, mgr. Western Products Co., and conducts pvt. chem. engring. prac., L.A. Served as jr. engring. officer, U.S.N.R.F., World War. Mem. Fed. Ch. Brotherhoods of Calif. (exec. com. and chmn. registration com.), Centinella Valley Ch. Brotherhood (ex-pres.), S. Calif. Baptist Layman's Council (vice-pres.). Republican. Baptist. *Club:* Brotherhood (L.A.). *Home:* 5511 Denker Ave. *Office:* 756 S. Broadway, Los Angeles.

YELLI, Ralph Arthur, gas engineer; *b.* in the Crimea, Russia, Oct. 7, 1900; *s.* Anton and Catherine (MacDougal) Y.; ed. pub. schs., Canada. Engaged as gas engr. Portland, Ore., 1919, Los Angeles, 1920—; splst. in dirigible constrn.; designer of model airship illustrating his theories of reducing wind resistance and increasing stability and speed. *Address:* 1323½ W. 4th St., Los Angeles.

PELLISSIER, Frank F., creamery corpn. official; *b.* Faix, Hautes-Alpes, France, Nov. 12, 1873; *s.* Francois and Justine (Garnier) P.; ed. pub. schs., Faix; *m.* Marie Valla, of Whittier, Calif., Dec. 8, 1895; children—Frank L., Marie (dec.), Leon A., Laurence R., Robert E. Engaged in dairy bus., Los Angeles, 1888—; now vice-pres. L.A. Creamery, dir. Golden State Milk Products Co., pres. Citrus Grove Hts. Water Co., all L.A. Served French Army from Aug. 1914 thru World War. Mem. Legion Francaise, Societe de Bienfaisance Mutuele of L.A. Elk. Republican. Catholic. *Clubs:* City (L.A.), Hacienda Country (La Habra, Calif.), Los Serranos (Chino, Calif.). *Home:* R.F.D. 3, Whittier. *Office:* 1120 Towne Ave., Los Angeles.

LEWIS, Karl, physician, surgeon; *b.* Grand Ridge, Ill., 1891; *s.* James S. and ——— (Hayes) L.; B.S., U. of Chicago, 1913; M.D., Rush Med. Coll., 1915. Engaged prac. of med. and surg., Beverly Hills, Calif., 1919—. Served as 1st. lieut., U.S. Med. Corps, World War. Mason (32°, Shriner). Republican. Protestant. *Clubs:* Masquers' (Hollywood), Los Angeles Athletic; Pacific Coast (Long Beach), Beverly Hills. *Home:* 615 N. Bedford. *Office:* 1615 Brighton Way, Beverly Hills.

LATHROP, Alfred Lee, banker; *b.* Appleton, Swift Co., Minn., May 9, 1883; *s.* Judson Ebenezer and Berma Naomi (Lee) L.; ed. Dakota Wesleyan U.; *m.* Barbara Mitchell, of Glendale, Calif., June 28, 1928. Sec. to pres. C. & E.I.R.R., 1908-10; asst. gen. mgr. Madera Co. Ltd. and Mex. Northwestern Ry., Madera, Chihuahua, Mex., 1910-15; adv. mgr. Title Ins. & Tr. Co., Los Angeles, 1916-17; sec. and tr. officer Union Bank & Tr. Co., L.A., 1918-28, vice-pres. and dir.

of same, Jan. 1929—. Author various titles on tr. bus. Mem. Calif. Bankers' Assn. (chmn. tr. co. sect., 1921), Bldg. Owners & Mgrs. Assn. of L.A. (pres. 1927-29), S.R., S.C.W. Republican. Episcopalian. *Clubs:* L.A. Athletic; Pacific Coast (Long Beach), Calif. Yacht (San Pedro), San Gabriel (Calif.) Country. *Home:* 433 Riverdale Dr., Glendale. *Office:* 760 S. Hill St., Los Angeles.

EISENHAUER, Edward William Jr., chemist; *b.* New Orleans, Dec. 5, 1887; *s.* Edward William and Emily (Webre) E.; grad. Los Angeles Inst. of Tech., 1913; *m.* Carolyn A. Pickerell, of New Orleans, Dec. 12, 1909; children—Carol, Elonzo. Engaged cotton brokerage bus., 1905-10; mine supt. and engr., 1913-16; estab. Commercial Chem. Lab., L.A., 1916, and owner of same, 1916—; instr. in chemistry and geol., L.A. Y.M.C.A. Sch., prior to 1929 and now teaches these subjects in U. of the West, L.A. Republican. Christian Scientist. *Home:* 154 N. Normandie Ave. *Office:* 224 S. Spring St., Los Angeles.

STICK, John C., attorney; *b.* Hanover, Pa., Jan. 29, 1883; *s.* William Chester and Lamanda (Rohrbaugh) S.; A.B., St. John's Coll., Annapolis, Md., 1904; *m.* Ethyl B. Kohl, of Seville, O., June 1, 1911; 1 son, John C. Jr. Taught sch., Nyack, N.Y., and Swarthmore, Pa., 1904-06; practiced law, Los Angeles, 1906—; now partner Stick, Moerdyke & Gibson and dir. various corpns. Mason. Republican. *Clubs:* L.A. Athletic; Pacific Coast (Long Beach), Calif. Yacht (San Pedro), Los Serranos Country (Chino, Calif.). *Home:* 1701 Bushnell Ave., S. Pasadena. *Office:* Washington Bldg., Los Angeles.

ADAMS, Edward August, attorney; *b.* Spencer, Ia., Mar. 29, 1885; *s.* John B. and Katharine (Neuman) A.; grad. Oberlin Acad., 1908; Ph.B., Brown U., 1912; LL.B., U. of Ia., 1916. Asst. football coach U. of Ia., 1913-16; sec. and mem. Henry Ford Peace Expdn., 1915; operated and financed farms in Ia., etc., 1916-25; prac. law, Los Angeles, 1925—; assisted in drafting farm relief plank Rep. Nat. Conv., 1928. Mem. Phi Delta Phi and Beta Theta Pi (ex-nat. officer), Order of the Coif. Mason. Republican (mem. L.A. Co. central com.). Conglist. *Clubs:* University (L.A.), Fox Hills Country (Culver City). *Home:* 838 Malcomb Ave., Westwood Hills. *Office:* Merchants Nat. Bank Bldg., Los Angeles.

MELLUS, Grover Blair, merchant; *b.* Wilmington, Calif., Dec. 5, 1885; *s.* Frank Hancock and Arcadia L. (Blair) M.; *m.* Elizabeth A. Spillane, of Colorado Springs, Mar. 2, 1911; 1 dau., Elizabeth E. With bros. and bro.-in-law estab. Mellus Bros. & Co., tent and awning mfrs., jobbers and retailers, Los Angeles, and now sec. and treas. of same. Elk. Mason. Republican. *Clubs:* Wilshire Country (L.A.), Casa del Mar (Santa Monica). *Home:* 810 S. Crenshaw Blvd. *Office:* 305 E. 4th St., Los Angeles.

McCONNELL, Samuel Parsons, lawyer; *b.* Springfield, Ill., July 5, 1850; *s.* Gen. John and Elizabeth C. (Parsons) M.; A.B., Lombard Coll., Ill., 1871; *m.* Sarah, *d.* Judge John G. Rogers, of Chicago, 1876; children—Mrs. Julia Follansbee, James Rogers, Mrs. Eleanor Truitt; *m.* 2d, Mayo Methot, 1902; children—Mrs. Elizabeth Bowring, Patsy (Mayo), John M. Admitted to Ill. bar, 1872; practiced in Chicago; judge Circuit Ct., Cook Co., Ill., 1889-94; Democrat. Pres. George A. Fuller Co., bldg. contracting corpn., New York, 1899-1904. *Home:* 3525 Country Club Drive. *Office:* Pershing Square Bldg., Los Angeles.

De La MARE, Roy L., banker; *b.* Guernsey, Channel Islands, Eng., July 16, 1897; *s.* Edgar N. and Elizabeth M. (Robilliard) De La M.; ed. intermediate schs., Guernsey; *m.* Gladys M. Hockerston, of Los Angeles, June 9, 1920. Successively engaged in L.A. with Hamburger Dept. Store, 1913-14, L.A. Tr. & Savs. Bank, 1914-23, Bank of Amer., 1923-24, Merchants Nat. Tr. & Savs. Bank, 1924; Peoples Nat. Bank (now Nat. Bank of Commerce), L.A., 1924—, and now asst. cashier of same. Served with Brit. and Canadian forces, World War. Mem. W.O.W. Republican. Episcopalian. *Club:* Calif. Casa Real (Long Beach). *Home:* 627 S. Cloverdale Ave. *Office:* 439 S. Hill St., Los Angeles.

BOSWELL, James Griffin, cotton grower, merchant; *b.* Penfield, Ga., May 13, 1883; *s.* Joseph Osgood and Minnie (Griffin) B.; ed. U. of Ga.; *m.* Alaine Buck, of Pasadena, Nov. 22, 1919. In U.S.A., 1903-20, ret. with commn. of major; domestic and export cotton bus., Los Angeles, 1920—; estab. J. G. Boswell Co., L.A., 1925, and since pres. of same; now engaged in cotton growing, ginning and oil pressing, San Joaquin Valley, Calif., and Salt River Valley, Ariz.; mem. N.Y. Cotton Exchange, 1928—. Democrat. Presbyn. *Clubs:* California (L.A.), Midwick Country, Valley Hunt (Pasadena). *Home:* 300 Arroyo Blvd., Pasadena. *Office:* Cotton Exchange Bldg., Los Angeles.

MAULE, Ethelbert Rounds, industrial engr.; *b.* Philadelphia, Mar. 14, 1884; *s.* Evert Price and Helen Augusta (Allen) M.; ed. pub. schs., Phila. and St. Louis, and mil. sch., Phila.; *m.* Florine Shapleigh, of St. Louis, June 10, 1907; children—Shapleigh, Cornelia. Asso. with Evert P. Maule, Jr. Constrn. Co., Porto Rico, 1900-03, Roebling Constrn. Co., St. Louis, Mo., and Ill., 1903-04, W. G. Frye Mfg. Co., St. Louis, 1904-07, St. Louis Woodworking Co., 1907-10, Farley-Loetcher Mfg. Co., Dubuque, Ia., 1910-17; dept. mgr. Hammond Lbr. Co., Los Angeles, 1917-25; gen. mgr. Cadwallader-Gibson Co. Inc., lbr., L.A., part 1925; with Frank Graves Sash Door & Mill Co., L.A., 1925-26; mgr. Millwork Survey Inst., efficiency engring., L.A., 1926—. Author numerous articles on efficiency engring. pub. in lbr. trade jours. *Clubs:* Jonathan (L.A.), Brentwood Country (dir.), Casa del Mar (Santa Monica). *Home:* 6 Hollister Terrace, Santa Monica. *Office:* 1807 S. Main St., Los Angeles.

MURPHY, Philip J., surgeon; *b.* Chicago, Sept. 16, 1891; *s.* Philip H. and Agnes A. (McGuire) M.; M.A., St. Cyril's Coll., Chicago, 1911; M.D., Northwestern U., Chicago, 1915; *m.* Helen H. Rasmussen, of Chicago, Feb. 3, 1917; 1 son, Philip C. Began practice of med. and surgery, Chicago, 1915; was instr. in surgery, Northwestern U. Med. Sch. and staff mem. of Cook Co. hosp., Chicago; engaged in professional practice, Los Angeles, 1925—. Lt. comdr. Med. Corps, U.S. N., 1917-23. *Author:* Diagnosis and Surgical Judgment in Acute Abdominal Pain; Diagnosis and Symptoms of Bands About Ascending Colon and Duodenum; Surgical Treatment of Toxic Goitres; Open Reduction Treatment of Fractures of Anatomical Neck of Femur; many abstracts in surgery, gynecology and obstetrics. Mem. L. A. Co. Med. Assn. K.C., Elk. Independent. Roman Catholic. *Club:* L.A. Athletic. *Home:* 215 S. Crescent Dr., Beverly Hills. *Office:* 650 S. Grand Ave., Los Angeles.

TOWNSEND, Charles H., publisher; *b.* Salt Lake City, Jan. 6, 1876; *s.* James and Rose (Savage) T.; ed. U. of Utah; *m.* Mary Jane Rider, of Salt Lake City. Owner, Kane Co. News, Kanab, Utah, 1908-13; health officer, Kane Co., 1911-12; pres. and mgr., Automobile Pub. Co. Inc., pubs. daily auto trade sheet and Motor-Fax, a semi-monthly, Los Angeles, 1913—; owner art store, Beverly Hills. Mem. Direct Mail Adv. Assn. (dir.). Republican. Mem. Ch. of Jesus Christ of Latter Day Saints. *Clubs:* Jonathan, Advertising (L.A.); Edgewater Beach (Santa Monica). *Home:* 535 Monaco Dr., Pacific Palisades. *Office:* 1702 S. Flower St., Los Angeles.

LEIGHTON, Edward Everett, attorney; *b.* Laconia, N.H., Sept. 17, 1876; *s.* Edward and Selectia (Currier) L.; LL.B., Boston U. Law Sch., 1897; *m.* Kathryn Kimball Woodman, of Plainfield, N.H., Dec. 19, 1900; 1 son, Everett Woodman. Admitted to

N.H. bar, 1897; practiced law, Concord and Claremont, N.H., 1897-1910, Los Angeles, 1910—; mem. Nimmo, Leighton & Heath, attys., L. A.; was atty. for state bd. of pharmacy and state dept. of agr.; mem. bd. of govs., Biltmore Salon, L.A. Chmn. draft bd., L.A., World War. Elk. Republican. Baptist. *Clubs:* hon. life, Calif. Art (L.A.); Calif. Country (Culver City), Boston University. *Home:* 1633 W. 46th St. *Office:* Story Bldg., Los Angeles.

WALDO, Charles L., capitalist; *b.* Xenia, Dallas Co., Ia., Jan. 22, 1861; *s.* Josephus A. and Mary Boone (Godman) W.; grad. Ia. State Bus. Coll., 1880; *m.* Mary Ellen Farquhar, of Ida Grove, Ia., Jan. 13, 1886; children—Genevieve (Mrs. A. H. Shivers), Rollin F. Asst. cashier, 1st Nat. Bank, Perry, Ia., 1881-82; engaged in mercantile bus., various Ia. towns, 1883-94, and in real estate bus., Des Moines, 1894-1913; now supervises pvt. invmts., Los Angeles. Non-partisan. Unitarian. *Clubs:* City (L.A.), Casa del Mar (Santa Monica). *Home:* 616 S. Manhattan Pl. *Office:* 823 W. 10th St., Los Angeles.

NEAL, Benjamin Edwards, club organizer; *b.* Coperas Cove, Tex., July 25, 1891; *s.* John Freeman (M.D.) and Clara (Akin) N.; grad. Coronal Inst., San Marcos, Tex., 1909; A.B., Southwestern U., 1912; *m.* Helen Gillett, of N.Y. City, July 12, 1925. Co-organizer, Kiwanis Club, Wichita Falls, Tex., 1920, Commercial Club of S. Calif., 1923-24, and of Gables Beach Club, Santa Monica, 1925-26; chmn. membership com. in chg. of extension, Riviera Country Club, Santa Monica, 1928-29. Enlisted in Washington Arty., New Orleans, 1916, and in 141st F.A., U.S.A., 1917; commd. lieut. 1918; disch. 1919. Mason, Elk. Democrat. Methodist. *Clubs:* Commercial, Breakfast, L.A. Athletic, Advertising (L.A.); Riviera Country, Beach, Gables Beach (Santa Monica); Pacific Coast (Long Beach), Calif. Yacht (San Pedro); was pres. Kiwanis, 1920, and vice-pres. University, 1919, (Wichita Falls, Tex.). *Home:* 301 S. Kenmore Ave. *Address:* Los Angeles Athletic Club, Los Angeles.

HILL, Carey Sterling, invmt. banker; *b.* Eugene, Ore., Sept. 24, 1887; *s.* Claiborne Milton and Anna F. (Pengra) H.; ed. U. of Calif., 1906-08; *m.* Lilla Lovell, of Piedmont, Calif., 1916; children—John Lovell, Robert Carey. Engaged in adv. and publicity bus. with Calif. Development Bd., Natomas Consol. of Calif. and others, 1910-14; commr. spl. events, P.P.I.E., San Francisco, 1914-15; estab. brokerage bus., dealing in mtges., S.F., 1916; bond salesman, Bond & Goodwin, S.F., 1916-18, sales mgr. 1918-19, estab. Seattle br. 1919, mgr. bond dept. Los Angeles office, 1920, became mem. Bond & Goodwin & Tucker (which co. acquired Pacific coast bus. of Bond & Goodwin), 1921, vice-pres., and mgr. for S. Calif., 1924—, also dir. same; dir. Richfield Oil Co. of Calif., Richfield Oil Co., United Oil Co. (L.A.), Calif. Dairies Inc. (L.A.), L. J. Christopher Co. (div. of Calif. Dairies Inc.), Pan Amer. Petroleum Co. (L.A.), Pan Amer. Western Petroleum Co., Maddux Air Lines Co. (L.A. and S.F.), and Aviation Corpn. of Calif. Federal res. rep. Stockton (Calif.) dist., Liberty loan campaign, 1917-18, campaign mgr. northern Calif. Liberty loan drive, 1918-19. Mem. Invmt. Bankers' Assn. (mem. bd. of govs. Calif. group, 1927), S. Calif. Invmt. Dealers' Assn. (pres. 1926), L.A. Grand Opera Assn., L.A. Community Chest (vice chmn. central div., 1928), Beta Theta Pi. Republican (mem. S. Calif. finance com. of Rep. nat. com., 1928). *Clubs:* Calif., Sprig Gun, L.A. Country (L.A.), Midwick Country (Pasadena). *Home:* 728 S. Windsor Blvd. *Office:* 458 S. Spring St., Los Angeles.

HAAS, Ed, realtor; *b.* St. Louis, Dec. 2, 1864; *s.* Benjamin and Julia H. Became owner of grocery store chain, 1884; founded and became pres. Haas Whsle. Grocery Co., Neosho, Mo., 1887, and Neosho Ice Co., 1897, still partner in both; agt. for Anheuser-Busch Co., 17 yrs.; became owner of tomato cannery, 1900; community developer and subdivider, Los Angeles, 1920—, real estate dealer, 1922—, security investor, 1924—; now owner Ed Haas Realty Co., L.A. *Home:* 341 S. Van Ness Ave. *Office:* Merchants Nat. Bank Bldg., Los Angeles.

SHAW, Walter P., merchant; *b.* Paris, Ky., Dec. 3, 1862; *s.* James S. and Mary E. (Porter) S.; ed. pub. schs. and bus. coll.; *m.* Bessie C. Lytle, of Nashville, Tenn., July 10, 1890; children—Randaline C., Walter P. Jr., Clarence F. With U.S. internal revenue service, Lexington, Ky., 1884-88, Louisville, Ky., 1888-94; engaged in mining, Denver, 1895; merchant, 1895—; now mgr. Shaw-Newell Co., glassware mfrs. agts., Los Angeles; pres. and dir. Orland (Calif.) Land Co.; dir. Union Towel & Case Co., L.A. Asso. with U.S. dept. of justice, southern dist. of Calif., World War. Elk (life). Republican. Mem. Christian ch. *Home:* 409 S. Alvarado St. *Office:* 524 S. Spring St., Los Angeles.

SINCLAIR, Neil Bethell, merchant; *b.* Memphis, Tenn., Apr. 16, 1885; *s.* Neil and Mary (Dalton) S.; ed. Geo. Washington U., Washington, D.C.; Royal Italian U., Rome, Italy; *m.* Elizabeth Atkinson Johnson, of Phila., Oct. 16, 1913; children—Elizabeth Atkinson, Neil John. Pvt. sec. to U.S. Sen. Louis E. McComas, of Md., 1903-05; 3rd sec. Amer. Embassy, Japan, 1905-06, Brazil, 1906-07; 2nd sec. Amer. Embassy, Italy, 1907-13; emergency consul. gen. *ad interim,* Naples, Italy, 1909; sec. Calif. Tissue Mills, Los Angeles, 1916-20; Pacific coast mgr. Nashua (N.H.) Gummed & Coated Paper Co., with hdqrs. in L.A., 1920—. Mason. Republican. Presbyn. *Clubs:* University (L.A.), Bel-Air Country (Santa Monica). *Home:* 617 N. Maple Dr., Beverly Hills. *Office:* 124 W. 4th St., Los Angeles.

RATH, John C., public utilities official; *b.* Vienna, Austria, Aug. 19, 1897; *s.* John and Mary (Hochwarter) R.; ed. Armour Inst. of Tech., Chicago, 1914-17; LaSalle Extension U. courses, 1919; *m.* Margaret Doll Andrews, of Columbus, O., Mar. 3, 1928. Experimented in talking pictures, 1912-13; asso. with William G. Woolfolk (engr. to Samuel Insull pub. utility group), Chicago, on various utility investigations, 1919-23, with Sanderson & Porter, engrs., Chicago, on pub. utility valuations thru Middle West and East, 1923-27, and with William E. Vogelback, engr., Chicago, on pub. utility management problems, 1927-28; now vice-pres. Amer. States Pub. Service Co., controlling water, gas and elec. utilities in Calif., exec. offices Chicago, operating hdqrs. Los Angeles, brs. in Calif. cities. pres. Venice Consumers, Ocean Park Heights, L.A. & Suburban, Orange Co., Huntington Beach, Placentia and Gardena Valley water companies, Peoples Water Co. of Palms and Culver City, Oak Park Water Co. of Sacramento, Imperial Utilities Co., Bear Valley Utility Co., South Coast Gas Co. of Oceanside, S. Calif. Utilities Inc., etc. Author of articles on pub. utility problems. Non-commd. officer (on flying duty), U.S. A. Air Service, 1918-19. Mem. Amer. Inst. E.E., Soc. of Industrial Engrs., Soc. Mil. Engrs., Amer. Legion. Elk, K.C. Republican. Catholic. *Home:* 1059 S. Manhattan Pl. *Office:* Western Pacific Bldg., Los Angeles.

DENMAN, Abram C. Jr., manufacturer; *b.* Newark, N.J., Dec. 26, 1875; *s.* Abram C. and Sarah H. (Littell) D.; ed. Newark (N.J.) Acad., N.Y. Mil. Acad., Cornwall-on-Hudson, and Cornell U.; *m.* Grace Davis, of Newark, 1897 (divorced); children—Frederick Halsey, Grachen, John Christopher; *m.* 2nd, Isla D. Wales, of Oakland, Calif., 1923. Asso. with Denman & Davis, steel bus., N.Y. City, 1896, and Benj. Atha & Illingworth Steel Co., Newark, 1897-1900; pres. and gen. mgr. S. Calif. Iron & Steel Co., Los Angeles, 1900; co-organizer, San Bernardino Valley Trac-

tion Co., 1901, vice-pres. and gen. mgr. 1901-03, pres. and gen. mgr. 1903-06, sold interests in 1906, continued as gen. mgr. until 1908; co-organizer, San Bernardino Co. Savs. Bank, 1903, 1st vice-pres. 1903-13; co-organizer, Arrowhead Hot Springs Co., 1904, vice-pres. 1904-10; fire commr., L.A., 1920-23, now hon. batln. fire chief; now pres. and dir. Calif. Malleable Casting Co. and Denman & Grier Steel Co., both of L.A.; treas. Calif. Hut, Inc., vets. rehabilitation, L.A. Capt. and inspr. Amer. Protective League, active in Red Cross work and Liberty loan drives, L.A., World War. Mem. Redlands Chamber Commerce (dir. and pres. 1905-10), L.A. Chamber Commerce (dir. 1922-23), Better America Fed. (vice-pres. and dir.), S.R., S.C.W., Soc. War of 1812, Founders & Patriots Soc., Chi Phi (dir.). Republican. *Clubs:* Calif., Cornell Univ. (vice-pres.), L.A. Athletic, L.A. Country; Calif. Yacht (San Pedro). *Home:* 834 Lucerne Ave. *Offices:* 826 Santa Fe Ave. and 4101 Whiteside Ave., Los Angeles.

EVERETT, Earl A., attorney; *b.* Henderson, Ky., Nov. 9, 1895; *s.* Thomas Jefferson and Martha Ellen (Callender) E.; A.B., Grand Island (Neb.) Coll., 1916; A.M., U. of Neb., 1919; J.D., Stanford U., 1923; *m.* Florence Ellen Sayer, of Los Angeles, Nov. 1926. Prof. polit. sci. Ida. State Normal sch., Albion, 1918; instr. polit. sci. Walla Walla (Wash.) high sch., 1918-20; now engaged pvt. law practice, Hollywood. Pvt. 134th U.S. Inf., 1917-18. Organized and became 1st pres. Asso. Teachers of City of Walla Walla, 1919; mem. Delta Theta Phi (organized Root senate, Stanford U., 1922), Hollywood Chamber Commerce (dir. 1928—). Republican. Protestant. *Club:* Exchange (Hollywood). *Home:* 626 N. Kings Rd., West Hollywood. *Office:* 5502 Santa Monica Blvd., Hollywood.

JONAS, Charles Henry, broker; *b.* Newtown, Conn., Apr. 3, 1885; grad. in mining engring., Yale U., 1906; *m.* Minnie Mabel Miller, of Los Angeles, Sept. 19, 1912; 1 son, Charles Franklin. Engaged in mining engring., Mo., Nev. and Ariz.; was owner, Quartette Mine, Searchlight, Nev.; now engaged in brokerage bus. and financing real estate operations, L.A. Mem. L.A. Realty Bd. Protestant. *Clubs:* Jonathan, Breakfast, Calif. Art (L.A.); Casa del Mar (Santa Monica), Hollywood Country; Yale (of S. Calif.). *Home:* 710 N. Elm Dr., Beverly Hills. *Office:* Quinby Bldg., Los Angeles.

COWLES, Mrs. Josiah Evans (Ione Virginia Hill), club woman; *b.* Carthage, Ind., Mar. 13, 1858; *d.* Thomas Clarkson and Adaline (Butler) Hill; student Earlham Coll., Richmond, Ind., 1875, A.M., 1916; *m.* in Chicago, Josiah Evans Cowles, M.D., of Los Angeles, Calif., 1890. Pres. Calif. State Federation Women's Clubs, 1905-06; dir., 1904-06, treas., 1906-08, 1st v.p., 1908-12, pres., 1916-20, Gen. Federation Women's Clubs; chmn. com. on dispatch of business, Woman's Auxiliary Conv. of Episcopal Ch., New Orleans, 1925. Mem. Woman's Com. of Council Nat. Defense. Episcopalian. *Home:* 1101 W. Adams St., Los Angeles.

COOPER, Sanson Milligan, capitalist; *b.* Washington Co., Pa., Apr. 23, 1858; *s.* Lemuel Y. and Anne (Greenlee) C.; grad. the Utica (O.) Normal Sch., 1880; B.D. and A.M., Bethany (W.Va.) Coll., 1886; *m.* Ella I. Harvuot, of Ashland Co., O., Apr. 23, 1884; children—Virginia May (Mrs. Arthur C. Davis), Mildred E. Ordained ministry Christian (Disciples) Ch., 1886; pastor Syracuse, N. Y., 1886-87; resigned to become financial sec. Bethany Coll.; traveled for coll. 3 yrs., quadrupling number of students, paying off college debts and laying foundation for permanent endowment; in real estate and building business, Cincinnati, 1892-1912. Los Angeles, Calif. since 1912. Chmn. acting bd., Am. Christian Missionary Soc., 8 yrs.; treas. Foreign Christian Missionary Soc., 6 yrs.; pres. Am. Christian Missionary Soc. Conv., 1907; dir. Y.M.C.A., Los Angeles, 6 yrs. Chautauqua and commencement lecturer. Mem. Los Angeles Realty Bd., Della Tau Delta. Republican. *Clubs:* University, Wilshire Country, Hollywood Country. *Home:* 435 S. Lorraine Blvd. *Office:* 4415 West Second St., Los Angeles.

SHARP, Joseph C., attorney; *b.* Glasgow, Scotland, Jan. 23, 1898; *s.* Max and Ette (Weiner) S.; A.B., U. of Calif., 1918, J.D., 1921; *m.* Miriam Asher, of San Francisco, June 26, 1925. Admitted to Calif. bar and federal cts., 1921; asso. counsel for Miller and Lux interests and affiliated corpns. and banks, participating in important water and inheritance tax litigation, S.F., 1921-25; mem. law firm Derby & Single (now Derby, Sharp, Quinby & Tweedt), splsts. in admiralty law, S.F., 1925—; pres. and dir. Amer. Property Co., 1923—; sec. and dir. Wm. R. Rae & Co., 1925—; pres. and dir. Kern Property Co. and of R. H. Anderson Inc., 1927; pres. and dir. J. M. Moore Inc., 1928—. Author of text on water and irrigation law, incorporated in vols. 25 and 26, California Jurisprudence; contbr. to Calif. Law Review, of which was asso. editor, 1919-21. Mem. Amer., Calif. and S.F. bar assns., Phi Beta Kappa, Amer. Legion. Mason. *Clubs:* Union League, Commonwealth, Commercial, Sierra (S.F.). *Home:* 6645 California St. *Office:* 465 California St., San Francisco.

COOKE, Alexander Bennett, surgeon; *b.* Bowling Green, Ky., Dec. 1, 1867; *s.* William Alexander and Nannie (Burnam) C.; A.B., Ogden Coll., Bowling Green, Ky., 1886; A.M., 1892; M.D., Vanderbilt U., 1891; post-grad. work, Chicago, London and Vienna, 1909; *m.* Daisy Soden, of Louisville, Ky., July 10, 1894; 1 dau., Dorothy Soden. Began practice in Nashville, Tenn., 1895; removed to Los Angeles, Calif., 1913; prof. anatomy, U. of Nashville Med. Dept., 1897-1900, Vanderbilt U. Med. Dept., 1900-03. Fellow A.M.A. (jud. council), Am. Coll. Surgeons; mem. Calif. State and Los Angeles Co. med. socs.; ex-pres. Tri-State (Ala., Ga. and Tenn.) and Tenn. State med. socs., Nashville Acad. Medicine. Baptist. *Clubs:* Los Angeles, Los Angeles Country. *Author:* Diseases of the Rectum and Anus, 1914. Frequent contbr. on surg. topics. *Home:* 509 S. Gramercy Pl. *Office:* 727 W. 7th St., Los Angeles.

COIT, Arthur Clinton, lyceum mgr.; *b.* Shalersville, O., Apr. 8, 1869; *s.* Burton O. and Lucy Ann (Connor) C.; student Hiram Coll. to jr. yr.; B.S., Buchtel Coll., Akron, O., 1890; *m.* Myrta Critchlow, of Bedford, O., Nov. 2, 1893. Began in lyceum and chautauqua bus., at Cleveland, O., 1895, and was pres. Coit Lyceum Bur., Coit-Alber Chautauquas (Cleveland), Coit-Alber Independent Chautauqua Co. (Chicago), Dominion Chautauqua (Toronto, Can.), Coit-Alber Lyceum Bur. (Boston), Coit-Alber Bur. (New York), Coit-Neilson Lyceum Bur. (Pittsburgh); also was dir. Internat. Lyceum & Chautauqua Assn., Affiliated Lyceum and Chautauqua Assn., Associated Musical Bureaus of America, and established offices in London and Paris; retired, 1924. Overseas Y.M.C.A. sec., 1918. Democrat. Methodist. Mason, K.P. *Home:* 506 S. Catalina Ave., Los Angeles.

BERRES, Albert Julius, labor official; *b.* Washington, D.C., Dec. 29, 1873; *s.* Joseph and Mary Margaret (Gensler) B.; ed. parochial schs., Washington, D.C., *m.* Annie Elisabeth Riley, of Boise City, Ida., June 30, 1902. Sec.-treas. Metal Trades Dept., Am. Federation of Labor, from 1908; dir. Mt. Vernon Savings Bank, Washington, D.C. Mem. Shipbuilding Labor Adjustment Bd. during World War; mem. exec. bd. Patternmakers' League N.A.; mem. continuation com. Internat. Conf. on Labor and Religion; mem. Navy Dept. Wage Revision Bd. Now industrial sec., Motion Picture Producers of America. Catholic. *Home:* 2017 Highland Av. *Office:* Taft Bldg., Hollywood.

CHAMBERLIN, (Frank) Tolles, mural painter, sculptor; *b.* San Francisco, Mar. 10, 1873; *s.* R. Milton and Katherine (Gouge) C.; studied under D. W. Tryon, of Hartford, and George de Forest Brush and George Bridgman, New York; student Am. Acad. in Rome, 1909-12 (awarded Prix de Rome in mural painting—Lazarus Scholarship); *m.* Katharine Beecher Stetson, of Providence, R.I., 1918; children — Dorothy Stetson, Walter Stetson. Awarded Henry O. Avery prize, for sculptural composition, New York Architectural League, 1914. Represented in permanent collections of Peabody Inst., Baltimore; Pub. Library, New Rochelle, N.Y.; Detroit Inst. of Arts; etc. Fellow Am. Acad. in Rome, 1918; mem. Nat. Soc Mural Painters, Architectural League of New York, Alumni Assn. Am. Acad. in Rome, Guild of Book Workers (New York), Museum Patrons' Assn. of Los Angeles, Calif. Art Club (Los Angeles), Fine Arts Club (Pasadena); allied mem. MacDowell Assn. (Peterboro, N.H.); hon. mem. Beaux Arts Inst. of Design (New York). Vice pres. Chouinard Sch. of Art, Los Angeles; lecturer on fine arts, U. of Southern Calif. *Home-Studio:* 223 S. Catalina Ave., Pasadena, Calif. *Address:* Chouinard School of Art, 2606 W. 8th St., Los Angeles.

CAMP, Edgar Whittlesey, lawyer; *b.* Sheboygan, Wis., Feb. 27, 1860; *s.* Charles W. and Elizabeth P. (Whittlesey) C.; A.B., Beloit (Wis.) Coll., 1880, A.M., 1883; studied law in Milwaukee; *m.* Theodosia I. Baird, of Highland, Kan., Feb. 3, 1892. Admitted to Wis. bar, 1883; practiced in N.D., 1883-96, since at Los Angeles; in partnership with H. A. Barclay, 1897-1900; with M. Lissner, 1900-04; asst. atty., A., T. & S.F. Ry. (coast lines), 1904-07; solicitor same (Calif. and Ariz.), Oct. 1907-12; atty. (coast lines), same, 1912—. Co. atty. Foster Co., N.D., 1884-85; mem. N.D. Constl. Conv., 1889; reporter Supreme Ct., N.D., 1890-91; U.S. dist. atty., N.D., 1892-94; mem. Calif. Ho. of Rep., 1902-03. Republican. Conglist. Mem. Municipal League, etc. *Clubs:* City, Sunset. Editor: Vol. I Reports of Supreme Court of North Dakota; Encyclopedia of Evidence (14 vols.); also supervising editor Encyclopedia of Procedure; etc. *Home:* 2530 Ocean View. *Office:* 432 Kerckhoff Bldg., Los Angeles.

BUCHANAN, Ella, sculptor; *b.* Preston, Can.; *d.* John Calder and Catherine (Bergey) B.; ed. pub. schs., Springfield, Ill.; studied sculpture under Charles J. Mulligan, Art. Inst. Chicago, 1908-11; library course, Kansas City, Mo. Librarian, Pub. Library, Pittsburgh, Kan., 1902-08; asst. instr. in sculpture, Art. Inst. Chicago, 1911-15; settled in Los Angeles, Calif., 1915; v.p. Sculptors' Guild of Southern Calif. Exhibited at Art Inst. Chicago, San Diego Expn., Calif. Art Club. Prin. works: (group) The Suffragist Arousing Her Sisters; White Slavery; End of the Strike; Fragment From the Bread Line; The Desert Man; Out of the Trenches; Altar of the Nations; Gen. Pershing; Theodore Roosevelt; The Young Lincoln; Mormon Monument (Utah); Dancer and Drinking Fountain, Barnsdall Park, Los Angeles. Prize for The Prodigal Son (Los Angeles Fair). *Address:* 1539 N. Edgemont, Hollywood.

PALMER, Arthur H., dentist; *b.* Brooklyn, Pa., Dec. 12, 1857; *s.* Charles R. and Elvira (Kingsley) P.; D.D.S., Pa. Coll. of Dental Surgery, 1881; *m.* Adelle Adams, of N.H.,

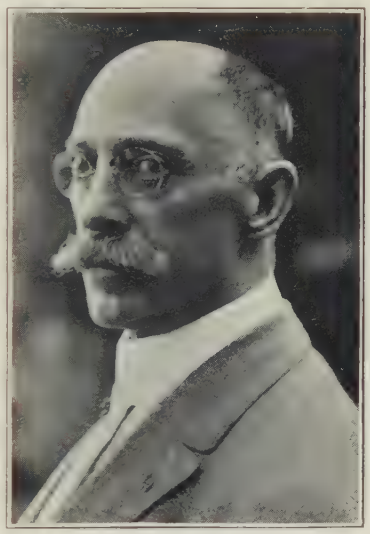

Sept. 1, 1915 (dec.). Now practicing dentist, Pasadena, Calif.; also dir. Western Oil & Refining Co. Mem. Amer. and S. Calif. State dental assns., L. A. Co. Dental Soc. Elk (past exalted ruler), Mason (K.T., Shriner; past master). Republican. *Clubs:* University, Overland (Pasadena). *Home:* 61 N. Chester Ave. *Office:* Security Bldg., Pasadena.

CARPENTER, Ford Ashman, meteorologist, aeronaut; *b.* Chicago, Ill., Mar. 25, 1868; *s.* Lebbaeus Ross and Charlotte (Eaton) C.; ed. Dilworth Acad. and Carson Astron. Obs.; LL.D., Whittier (Calif.) Coll., 1913; Sc.D., Occidental Coll., Los Angeles, Calif., 1921; *m.* Edith Atherton, of Carson City, Nev., July 12, 1894. With U.S. Weather service various stas., 1888-1919; mgr. dept. meteorology and aeronautics, Los Angeles Chamber of Commerce, 1919—. Hon. lecturer, summer sessions U. of Calif., 1914-16; lecturer, U.S. Army Aviation Sch., San Diego, 1915, Monterey Mil. Encampment, 1916-17; mem. faculty (lecturer meteorology) Southern br. U. of Calif., 1919—; lecturer on meteorology, Air Service, War Dept., 1915—, Babson Inst., 1921—, Columbia U. and Northwestern U., 1923—, New York U., West Point Mil. Acad., Annapolis Naval Acad., Poly. Inst. Brooklyn, Carnegie Inst. Pittsburgh, Field Mus., 1925—. Maj. Spec. Res., 549 Balloon Group Air Res., 1922—. Meteorological Observer of aerial bombing of ex-German Battleships, 1921. Internatl. balloon pilot, Federation Aeronautique Internationale. Mem. 8th Internat. Geog. Congress, Washington, D.C., 1904, Internat. Congress Tuberculosis, Washington, D.C., 1908; mem. photographic com. standards, U.S. Dept. Agr., 1908. Climatol. commr. Seattle Expn. (gold medal for meteorol. exhibit), 1909; mem. Pan Am. Med. Congress, 1915, 1st Internat. Aero Congress (v.p.), Omaha, 1921. Fellow A.A.A.S., Am. Meteorol. Soc., Royal Meteorol. Soc. (London), Royal Geog. Soc., San Diego Soc. Natural History; mem. Am. Seismol. Soc., Southern Calif. Acad. Science (dir.), Am. Climatol. and Clin. Assn., Am. Assn. Univ. Profs., National Aeronautical Assn., Assn. Mil. Engrs., Sigma Xi, S.A.R.; affiliate mem. Am. Soc. C.E.; etc. Republican. Episcopalian. Mason (32°, Shriner). *Clubs:* University, Sunset, Scribes (Los Angeles); Sierra (San Francisco); Sojourners (Washington, D.C.); Authors' (London). *Author:* Climate and Weather of San Diego; Influence of the College Spirit, 1913; Aviator and Weather Bureau, 1917; Meteorological Methods, 1926; Aerial Pathway, 1927; also numerous monographs, pamphlets, etc., pertaining to climate, weather and aeronautics. Inventor of hythergraph. *Home:* 120 S. Manhattan Pl. *Office:* Central Bldg., 108 W. 6th St., Los Angeles.

BURNHAM, Roger Noble, sculptor; *b.* Hingham, Mass., Aug. 10, 1876; *s.* Arthur and Katherine Davenport (Bray) B.; A.B., Harvard, 1899; grad. Am. Acad. Dramatic Art, 1907; *m.* Eleanor Howard Waring, of Savannah, Ga., June 19, 1909. Instr. in modeling, Harvard Architectural Sch., 1912-17. Exhibited at Paris Salon; internat. exhbns., Ghent and Rome; Architectural League, and Am. Sculpture Soc., New York; Pa. Acad. Fine Arts, Phila.; Biltmore Salon, Los Angeles, etc. Awarded prize for scholarship medal, U. of Calif. Prin. works: colossal figures, Boston City Hall Annex; bronze doors, Forsyth Dental Infirmary for Children, Boston; portrait of Ernst Perabo, Boston Art Mus.; sculpture in Germanic Art Mus., Harvard U.; half-figure portrait of Luther

Burbank; memorial to "Uncle Remus," Atlanta, Ga. Mem. Mass. Naval Brigade, 1896-98; with U.S. Navy, Apr.-Aug. 1898; mem. Hawaiian N.G., Honolulu, 1918-20. Mem. Am. Fed. Arts, Am. Numismatic Soc., Artland, Laguna Beach Art Assn., San Diego Art Assn., Los Angeles Chamber of Commerce. Rotarian for 8 years. *Clubs:* Painters and Sculptors, Calif. Art. *Studio:* 3516½ W. Third St., Los Angeles.

BULLA, Robert Nelson, lawyer; *b.* nr. Richmond, Ind., Sept. 8, 1852; *s.* Hiram and Elizabeth (Staley) B.; M.A., Nat. U., Lebanon, Ohio, 1876; *m.* Evangeline Sutton, of Los Angeles, Aug. 4, 1890 (died Mar. 12, 1903). Admitted to Ohio bar, 1881, and began practice in Cincinnati; moved to Los Angeles, Calif., 1883; gave up gen. law practice 1901, and since devoted attention to corporation law and business; sec. and mgr. Central Oil Co. of Los Angeles, East Whittier Oil Co.; dir. Southern Calif. Loan Assn., Inglewood Park Cemetery Assn.; member advisory bd. Bank of Italy. Mem. Calif. Ho. of Rep., 2 terms, 1893-94, 1895-96, Senate, 1897-99; mem. commn. to investigate and report on Torrens land transfer system, 1895, which was later adopted in modified form in Calif.; mem. commn. to codify laws Calif., 1898, 1899; secured passage in legislature of law under which the State becomes the purchaser of real property sold for taxes, with redemption at reasonable cost. Mem. Los Angeles Chamber of Commerce (pres. 1915). Republican. Unitarian. Mason. *Clubs:* California, Los Angeles, Athletic, Sunset, "The Scribes," Automobile, Los Angeles Country. *Home:* 108 S. Stoneman Av., Alhambra, Calif. *Office:* H. W. Hellman Bldg., Los Angeles.

BUCKLIN, George Augustus, consul; *b.* West Hartford, Mo., Oct. 5, 1875; *s.* George Augustus and Mary Ann (Williamson) B.; Southwest Kansas Coll., 1893-95; in law office, 1895-97; A.B., U. of Okla., 1903; A.M., Yale, 1904; *m.* Emeline Wood Porter, of Peterboro, Ont., Can., Aug. 17, 1904. Registrar, 1900-03, prof. and head dept. economics and sociology, 1904-06, U. of Okla.; Am. consul at Glauchau, Germany, 1906-08, at San Luis Potosi, Mex., 1908-10; consul-gen. at Guatemala City, Guatemala, 1910-14; consul at Bordeaux, France, Feb. 1914-Oct. 1919, where was in charge of many spl. war activities in conjunction with U.S. mil. and naval operations; detailed to assist in Consulate-General, Paris, Oct. 1919-20; consul in charge of Coblenz office of the Am. Commn., Oct. 1920-May 1922; consul, Acapulco, Mexico, 1922-24, at Victoria, B.C., since 1924. Mem. Royal Astron. Soc., Phi Beta Kappa. *Home:* Hollywood, Calif. *Address:* American Consulate, Victoria, B.C., Canada.

BROWNING, Charles Clinton, physician, surgeon; *b.* Denver, Ill., May 25, 1861; *s.* Enoch Clifton and Sophia Louisa (Pennock) B.; M.D., U. of Mo., 1883; *m.* Helen E. Tillapaugh, of Denver, Ill., Aug. 26, 1885; 1 dau., Helen Gilberta. Began practice at Denver, June 1883; in practice, Los Angeles, 1891—; prof. diseases of the chest, Coll. Med. Evangelists; prof. principles of medicine, U. of Southern Calif. Coll. of Dentistry. Fellow Am. Coll. Phys.; mem. A.M.A., Am. Climatol. and Clin. Assn., Los Angeles Clin. and Pathol. Soc., Nat. Tuberculosis Assn. Republican. *Club:* University (Los Angeles). *Home:* 1317 Diamond Av., S. Pasadena, Calif. *Office:* Merritt Bldg., Los Angeles.

BRYSON, Charles William, surgeon; *b.* Richmond, Va.; *s.* Zadoc R. and Margaret (Via) B.; grad. Harris Acad.; M.D., Coll. of Physicians, Keokuk, Ia., 1882; *m.* Myrtle Traughber, of Mo., Dec. 25, 1908. Practiced at Falls City, Neb., 1882-86, Los Angeles, Calif., since 1886; prof. gynecology, abdominal and clin. surgery, Coll. Phys. and Surg., U. of Southern Calif., since 1904, also dean of faculty since 1906. *Office:* Citizens Nat. Bank Bldg., Los Angeles.

BRONSON, Dillon, clergyman; *b.* Wyoming, Ia., Aug. 27, 1863; *s.* James Anson and Jennie (Van Benschoten) B.; A.B., Cornell Coll., Ia., 1884; A.M., 1887, D.D., 1900; S.T.B., Boston U., 1888; studied U. of Berlin, 1890-91; *m.* Susan Hall Peirce, of Boston, Nov. 21, 1894. Ordained M.E. ministry, 1892; pastor, Newton, Mass., 1892-97, Salem, 1897-1900, St. Mark's Ch., Brookline, 1900-06; supt. Boston Missionary and Ch. Extension Soc., 1906-10; supt. Boston District M.E. Ch., 1911-17; with Church of all Nations, Boston, 1917-20. Del. Gen. Conf., M.E. Ch., 1908, 12. Lecturer. Trustee Boston U. Mem. Phi Beta Kappa. Mason. Has traveled extensively in Europe, Alaska, Labrador, and twice visited mission fields in Asia, Palestine, Egypt, etc.; made 4th journey around the world, 1927. *Home:* Los Angeles, Calif., and Egypt, Mass.

BRANDT, John Lincoln, clergyman, lecturer; *b.* Somerset, O., Oct. 26, 1860; *s.* Isaac and Elizabeth (Loveberry) B.; acad. edn.; LL.D.; *m.* Nina E. Marquis, of Indianapolis, Dec. 25, 1882; children—James M., Mrs. Virginia Berg, John L.; *m.* 2d, Grace Lee Crutcher, Dec. 18, 1907; children—Bonnie Bell, Pauline, Joseph B. Ordained minister Christian (Disciples) Ch.; pastorates, Denver, Terre Haute, Toledo, Valparaiso, St. Louis, Muskogee, Okla., Cathedral Ch. of Christ, Melbourne, Australia; gen. evangelist, 2 yrs.; lyceum lecturer; extensive traveler. *Author:* Lord's Supper, 1888; Turning Points in Life, 1890; Marriage and the Home, 1892; The False and the True, 1893; America or Rome, 1894; Soul Saving Sermons, 1895; Anglo-Saxon Supremacy, 1915; Great Bible Questions, 1926. Writer for mags. and religious jours. *Address:* Trinity Bldg., Los Angeles.

BRADEN, Arthur, clergyman, educator; *b.* Westbromwich, Eng., May 29, 1881; *s.* William Henry and Seleina (Barton) B.; A.B., Hiram (O.) Coll., 1903; grad. Auburn Theol. Sem., 1909; Ph.D., Syracuse U., 1914; *m.* Cora G. Yoho, of Newcastle, Pa., 1904; children—Coral Arta, Norman Adelbert, Donald Dwight, Arthur Wayne, Iril Dale. Ordained ministry Disciples of Christ, 1903; pastor Deerfield (O.) Ch., 1903-05, Auburn, N.Y., 1905-09; pres. Keuka Coll., Keuka Park, N.Y., 1909-10; pastor Central Ch. of Christ, Syracuse, N.Y., 1910-14; dir. Kansas U. Bible Chair, 1914-21; also minister DeSoto, Kan., 1915-19; pastor 1st Ch., Kansas City, Mo., 1920-22; dean Kan. Sch. of Religion, Lawrence, Kan., 1922; pres. Calif. Christian Coll. since 1922. *Club:* Los Angeles. *Author:* Religious Revivals and Their After Effects, 1914. *Home:* 845 S. Manhattan Pl., Los Angeles.

BLAKE, Ada Swasey, educator; *b.* New Bedford, Mass., Dec. 8, 1877; *d.* James E. and Lois Aiken (Davis) B.; grad. high sch., New Bedford, 1895; grad. St. Louis Kindergarten Normal Sch., 1897; A.B., Radcliffe Coll., 1909. Kindergartner, pub. schs., New Bedford, 1897-1903; instr. English and head of dept., Albany (N.Y.) Acad. for Girls, 1909-15; prin. Louisville (Ky.) Collegiate Sch., 1915-19; prin. Dongan Hall, Dongan Hills, S.I., N.Y., 1919-22; asso. prin. Marlborough Sch. for Girls, Los Angeles, Calif., 1922-24, prin. since 1924. Mem. Assn. Head Mistresses of Pacific Coast. Episcopalian. *Clubs:* Women's Univ., Radcliffe Coll. Club of Los Angeles. *Home:* 5029 W. Third St., Los Angeles.

BAIN, Ferdinand R., public utilities official; *b.* Chatham, N.Y., May 3, 1861; *s.* Milton and Charlotte M. (Nash) B.; ed. Bishop's Prep. Sch., Poughkeepsie, N.Y.; *m.* Mrs. Elizabeth S. Fisher of Seattle, Wash., Mar. 27, 1925. Pres. Southern Co.'s Gas Co.; dir. Sierra Mortgage Co., Santa Monica Bay Telephone Co. Republican. *Clubs:* California, Los Angeles Country, California Country, Beach (Los Angeles); Rainier (Seattle, Wash.); Lotos (New York). *Home:* Palms, Calif. *Office:* 810 S. Flower St., Los Angeles.

BAUMGARDT, B. R., scientist; *b.* Liverpool, England, May 19, 1862; *s.* Theodore and Mary (Lathangue) B.; ed. Strengnas, Sweden; grad. Strengnas Coll., Sweden, spl. studies in astronomy and mathematics; *m.* Mary Louise Steinhauer, at San Francisco, July 20, 1885; children—Mars Frederick, Howard Oscar. Sec. Ore. Acad. Sciences, 1892; ex-pres. and for 10 yrs. chmn. astron. and math. sect. Southern Calif. Acad. Sciences; staff lecturer The Brooklyn Inst. Arts and Sciences, The Am. Inst. (New York), League for Polit. Edn. (New York), Am. Univ. Extension (Phila.), Goodwyn Inst. (Memphis, Tenn.), Acad. Sciences and Art (Pittsburgh), Nat. Geog. Soc. (Washington, D.C.), Am. Geog. Soc. (New York); hon. mem. Amer. Inst. (New York). Fellow of Royal Astronomical Society of England. *Clubs:* (hon. mem.) U[illegible] Gamut (Los Angeles), Explorers Transportation (New York). E[illegible]sive traveler. Has pvt. astron[illegible] with 4½-inch refracting [illegible] *Author:* Tidal Evolution; The Symbolism of the Universe. Contbr. to scientific publs. and daily p[illegible] (33°, Scottish Rite). *Address:* Transportation Club, New York, N.Y., or 626 W. 30th St., Los Angeles.

BAXTER, Irving Franklin, lawyer; *b.* Liverpool, Onondaga Co., N.Y., Jan. 11, 1863; *s.* George and Amie C. (Sitts) B.; grad. Liverpool Acad., 1879, Syracuse High Sch., 1883; *m.* Mary C. Gleason, of Liverpool, Sept. 26, 1888 [illegible] A[illegible] mitted to bar and rem[illegible] 1887; formerly mem. [illegible] (Norris), Baxter and Va[illegible] Atty. Omaha Bd. Edn., 1[illegible] judge Douglas Co., Neb., [illegible] judge 4th Jud. Dist. Neb. [illegible] U.S. atty. for Neb., 1[illegible] assisted in invest[illegible] trust," also prosecuted land frauds, and land fencing cases for govt. Retired and moved to Los Angeles, Calif., 1927. Republican. Mem. Am. Bar Assn.; del. Universal Congress Lawyers and Jurists, St. Louis, 1904. *Clubs:* Omaha Athletic, Los Angeles Athletic. *Home:* 3511 W. 60th St. *Office:* 4356 S. Vermont Av., Los Angeles.

BALLIN, Hugo, artist; *b.* New York, Mar. 7, 1879; *s.* Julius and Tillie (Rothschild) B.; studied at Art Students' League, New York, and in Rome and Florence; *m.* Mabel Croft, 1909. Awarded scholarship Art Students' League; Shaw Prize Fund, 1905; Thomas B. Clarke Prize, 1906; Architectural League Medal, 1906 and 1907; medal, Buenos Aires Internat. Expn., Hallgarten Prize, 1907; Isidor Gold Medal, 1907; Anthony Dyer Prize, R.I. Work reproduced in Critic, Century, Kunst and Künstlerwerke (Vienna), Internat. Studio, etc. Specialty, mural decorations. Works: executive chamber, Madison, Wis.; room in home of Oliver Gould Jennings, N.Y. City, E.D. Brandegee of Boston, and Milton E. Getz; decorative pictures in many pvt. collections; also represented in Nat. Mus., Washington, D.C.; Montclair Mus., N.J.; Ann Mary Memorial, R.I.; etc. A.N.A., 1905; mem. Architectural League, Soc. Mural Decorators, Nat. Inst. Arts and Letters, Lotos Club. Produced and mounted over 91 feature motion pictures, including East Lynne, Pagan Love, Baby Mine, The Journey's End, Jane Eyre, Vanity Fair, Married People, Heritage, etc. *Home:* 2118 Woodland Way, Hollywood.

YOUNG, George Gilray, newspaper pub.; *b.* Grimsby, Can., Mar. 15,

1876; *s.* George Anderson and Annie Maria (Clarke) Y.; ed. pub. schs.; *m.* Juliette Helen Hogan, of Los Angeles, Calif., June 18, 1908; 1 son, Guy George. Came to U.S., 1899, naturalized citizen, 1917. Began as reporter Winnipeg Free Press, 1894; free lance advertising writer, N.Y. City, 1900-03; with Hampton Adv. Agency, 1903-07; with Hearst newspapers since 1907; pres. and gen. mgr. Los Angeles Examiner since 1921; mem. Hearst Exec. Council. *Clubs:* The Benedicts, University, Jonathan, Los Angeles Athletic, Wilshire Country. *Home:* 418 S. June St. *Address:* Los Angeles Examiner, Los Angeles.

ALLISON, James Edward, architect; *b.* Hookstown, Pa., Feb. 22, 1870; *s.* George A. and Sarah Christy (Nesbit) A.; ed. Oakdale (Pa.) Acad., undr. pvt. tutors and at night sch.; *m.* Stella Clark, of Pittsburgh, Pa., 1897 (died 1906); 1 dau., Elizabeth Nesbit; *m.* 2d, Mary E. Holyland, of Pittsburgh, 1911. Began in architecture at Pittsburgh, 1893; moved to Calif., 1910; sr. mem. firm Allison & Allison. Fellow A.I.A. and ex-pres. Southern Calif. Chapter same; mem. Joint Tech. Soc. of Los Angeles. Republican. Presbyterian. Mason (32°). *Clubs:* University (Los Angeles); Pasadena Golf. *Home:* 340 South Lake Av., Pasadena, Calif. *Office:* Hibernian Bldg., Los Angeles.

ASHLEY, Grace Bosley, social worker; *b.* Titusville, Pa., Dec. 27, 1874; *d.* Henry Clay and Sarah Elizabeth (Sands) Bosley; ed. high schs., Ottawa and Burlington, Kan., and Los Angeles State Normal Sch., 1893; *m.* Chester Carlisle Ashley, of Rochester, N.Y., Mar. 12, 1895; children—Katharine Grace (Mrs. Samuel L. Kuykendall), Florence Marian (Mrs. Earl J. T. Oakley), Roscoe Bosley. Served as chmn. woman's com. No Saloon Campaign, 1916; chmn. Southern Calif. and Ariz. war work drives; mem. Bd. of Education, Los Angeles, 1920-22; dir. Woman's Com. for Law Enforcement, 1922; pres. Y.W.C.A., Los Angeles, since 1923, also chmn. building com. to finance million dollar hotel for Los Angeles Y.W.C.A.; 1st v.p. Nat. Y.W.C.A. Mem. Alliance of Social Agencies, Council on Internat. Relations, Community Welfare Assn., League of Women Voters, etc. Republican. Presbyn. *Clubs:* Ebell (pres. 1916-18), Woman's City, Republican Woman's Study Club. Edgewater Club. *Home:* 1142 W. Adams St. *Address:* 941 S. Figueroa St., Los Angeles.

ELTZHOLTZ, Carl Frederick, clergyman; *b.* Brahetrolleborg, Denmark, Oct. 10, 1840; *s.* Johan C. and Tobia M. (Lange) E.; ed. pub. sch., Denmark, and later as a nautical inst., Svendborg, Denmark, from which grad.; sailor several yrs.; 2d officer; participated in Danish-German war, 1864; war-medal; *m.* Isabella Williams, of Cambridge, Wis., June 15, 1872 (died Apr. 29, 1917). Clergyman M.E. Ch., 1867—, serving churches at Coon Prairie, Wis., Ashippun, Wis., Racine, Wis., Cambridge, Wis., Chicago, La Crosse, Wis., Evanston, Ill., Milwaukee, Oakland, Calif., Veile, Denmark, Copenhagen, Denmark, and Horsens, Denmark; pastor First Norwegian and Danish M.E. Ch., Cambridge, Wis., 1906-12. Dist. supt. among the Norwegian and Danish people 6 yrs.; editor Den Kristelige Talsmand, Norwegian and Danish Methodist paper, 7 yrs.; editor several other papers. On Dec. 12, 1878, started the Danish Temperance Movement, now having about 200,000 temperance members. Del. to General Conference of M.E. Ch., 1908. *Author:* Life of Rev. O.P. Peterson; Founder of Norwegian Methodism

(Norwegian); Life of John Wesley (Danish); The Lord's Lambs (Danish); A Weapon Against Mormonism; John Wesley's Conversion and Sanctification (English); My Brother's Keeper (Danish); The Sailor's Guide-Book; The Child—Its Relation to God and the Church. *Home:* 924 Bernal Av., Los Angeles.

DANIELS, Mark (Roy), landscape architect; *b.* Spring Arbor, Mich., July 14, 1881; *s.* Philander Emergene and Julia Frances D.; B.S., U. of Calif., 1905; post-grad. work same, 1911-12; student city planning and landscape architecture, Harvard, 1913; *m.* Frances A.T. Trost, of Kansas City, Mo., June 24, 1907 (divorced 1920); *m.* 2d, Frances M. Turner, May 1922. Chief engr. M., F.&E.R.R. during location, 1906-07; town planner and engr., Weyerhaeuser Lumber Co., 1906; mem. Mark Daniels & Co., Inc., San Francisco, since 1906. Apptd. landscape engr. Yosemite Nat. Park, 1914; gen. supt. and landscape engr., U.S. Nat. Parks, 1914-16. Asso. mem. Am. Soc. C.E.; mem. Am. Civic Assn., Sigma Alpha Epsilon. Served as capt. engrs., U.S.A., 1918-19; maj., Engr. R.C., since 1919. *Clubs:* Bohemian, Family (San Francisco); Brentwood Country, Del Mar, Bel-Air Country, Bel-Air Bay Club. *Author:* Hillside Homes and Gardens, 1913; Planning Residential Subdivisions, 1915; Birth of a Nation (1 act play), 1916; Green Symbols, 1921. *Home:* 13613 Amalfi Drive, Los Angeles.

EDESON, Robert, actor; *b.* New Orleans, 1868; *s.* George R. and Marion (Talliferro) E.; ed. Brooklyn pub. schs.; *m.* Ellen Burg, actress (died 1906); *m.* 2d, Georgie Eliot, *d.* Linn Boyd Porter, July 8, 1908. First appearance, in "Fascination," Park Theatre, New York, 1887; later appeared in "A Night Off," "The Dark Secret," "Incog."; appeared in "Under the Red Robe," 1906; leading man in "The Climbers"; starred in "Soldiers of Fortune," 1902-04; "Ransom's Folly," "Strongheart," 1905-07; "Classmates," 1907; "The Call of the North," 1908; "The Noble Spaniard," 1909; "Fine Feathers," 1913; with Famous Players-Lasky Corpn. (moving pictures) since 1921. Mem. Am. Dramatists and Authors' League. *Home:* 6432 La Mirada Av., Hollywood.

DYER, John LaFayette, lawyer; *b.* Waco, Tex., Apr. 17, 1873; *s.* John LaFayette and Roberta (Herring) D.; Baylor U., Tex.; Hampden-Sidney Coll., Va., through sophomore yr.; studied law alone; *m.* Annie L. Green, of Gallatin, Tenn., Oct. 14, 1897. Bookkeeper, Waco, 1891-95; practiced law, Waco, 1895-97, El Paso, 1897-1925; practicing atty., Los Angeles, 1925—; atty. Globe Grain & Milling Co., Globe Cotton Oil Mills and Globe Ice Cream Co., Los Angeles. Asst. dist. atty., 34th Jud. Dist., Tex., 1900-01; city atty., El Paso, 1901-03; mem. Sch. Bd., El Paso, 1909. Democrat. Presbyn. Mem. Am. Bar Assn., Tex. Bar Assn. (chmn. bd. dirs. 1913-14, v.p. 1914-15, pres. 1915), Tex. State Hist. Soc., Am. Acad. Polit. and Social Science, Kappa Sigma. *Home:* 422 South Kenmore Av. *Office:* Citizens Nat. Bank Bldg., Los Angeles.

DOUGLAS, Lloyd C(assel), clergyman; *b.* Columbia City, Ind., Aug. 27, 1877; *s.* Rev. Alexander Jackson and Sarah Jane (Cassel) D.; A.B., Wittenberg Coll., Springfield, O., 1900, A.M., 1903; B.D., Hamma Div. Sch., Springfield, 1903; D.D., Fargo (N. Dak.) Coll., 1920; *m.* Besse Io Porch, of Louisville, Ky., Apr. 7, 1904; children—Besse Io II, Virginia Vorys. Ordained Luth. ministry, 1903; pastor Zion Ch., North Manchester, Ind., 1903-05, 1st Ch., Lancaster, O., 1905-08, Luth. Memorial Ch., Washington, D.C., 1908-11; dir. religious work, U. of Ill., 1911-15; pastor First Congl. Ch., Ann Arbor, Mich., 1915-21, First Ch., Akron, 1921-26, First Ch., Los Angeles, since 1926. Chaplain 1st Inf., D.C., 1909-11; dir. publicity in colls. and univs., U.S. War Work Council, 1917; same in Congl. World Movement, 1919. Mem. Phi Gamma Delta. Republican. Mason. *Author:* Wanted—a Congregation, 1920; The Minister's Everyday Life, 1924; These Sayings of Mine, 1926; Those Disturbing Miracles, 1927. *Home:* 215 N. Commonwealth, Los Angeles.

DAVIDSON, Anstruther, physician, surgeon; *b.* Watten, Scotland, Feb. 19, 1860; *s.* George and Ann (Macadam) D.; M.B., C.M., U. of Glasgow, 1881, M.D., 1887; came to U.S., 1889; in med. practice, Los Angeles, since 1889; *m.* Alice Merritt, of Los Angeles, June 24, 1897; children—Ronald A., Merritt T. Student and investigator in botany and entomology; has described several new species of plants. Fellow Southern Calif. Acad. Sciences (pres. 1893-94), editor of its Bull., 1902—. Asso. prof. dermatology, U. of Southern Calif., 1909—. Corr. mem. Entomol. Soc. Phila.; pres. Assn. of Clan Dhai in U.S. *Author:* Plants of Los Angeles County, 1892; Flora of Southern California, 1923. Contbr. to scientific jours. *Home:* 419 S. Alvarado St., Los Angeles.

DOBYNS, Fletcher, lawyer; *b.* nr. Columbus, O., 1872; *s.* William Alexander and Anne M. (Kidwell) D.; A.B., Harvard, 1898; Northwestern U. Law Sch., 1899-1901; *m.* Winifred Ursula, *d.* Merritt Starr, of Chicago, Oct. 21, 1909. Admitted to Ill. bar, 1901, and began practice at Chicago. Asst. state's atty., Cook Co., 1903-06 spl. asst. U.S. dist. atty. Northern Dist. of Ill., 1907-09; spl. asst. atty. gen. of U.S., 1911; candidate for atty. gen. of Ill. on Progressive Ticket, 1912; spl. counsel for U.S. Shipping Bd. and spl. asst. to atty. gen. of U.S., 1921-22. Mem. firm Dent, Dobyns & Freeman. Mem. Am. Bar Assn. *Clubs:* Harvard (New York); Valley Hunt (Pasadena, Calif.). *Author:* Cases on Criminal Law and Procedure; Justice Holmes and the Fourteenth Amendment. *Home:* 1741 Linda Vista Av., Pasadena, Calif.

YOUNG, Edward T., lawyer; *b.* Henderson, Minn., Oct. 27, 1858; *s.* Thomas B. and Jane (Young) Y.; student Univ. of Minn., 1877-81; *m.* May W. Sawyer, of Winona, Minn., June 1, 1883. Admitted to Minn. bar, 1882; mem. Minn. Ho. of Rep., 1889-91, 1893, Senate, 1895-1903; atty. gen. of Minn., 2 terms, 1905-09; spl. counsel for the State, 1909-11, handling railroad rate litigation known as Minn. Rate Cases; law practice at Los Angeles since 1922. *Home:* 1355 Chadbourne Ave., Brentwood Park, West, Los Angeles.

DOBYNS, Mrs. Fletcher (Winifred Starr Dobyns); civic worker; *b.* Chicago, Ill.; *d.* Merritt and Leila (Wheelock) Starr; ed. pvt. schs.; studied music in Paris, France, Boston, Chicago; *m.* Fletcher Dobyns, of Chicago, Ill., Oct. 21, 1909. V. chmn. Bur. of Auxiliaries Chicago Chapter Am. Red Cross, 1917-18; chmn. Women's Speakers Bur. of Chicago Liberty Loan Com., 1918-19; chmn. Ill. Rep. Women's Exec. Com., 1919-20; chmn. Nat. Women's Lowden-for-President Campaign Com., 1920; pres. Women's Roosevelt Rep. Club, 1921-23; 2d v.p. Calif. League of Women Voters, 1927-28; mem. Woman's Civic League of Pasadena. Episcopalian. *Club:* Valley Hunt. *Home:* 1741 Linda Vista Av., Pasadena.

GUILD, Lewis Thurber, clergyman; *b.* nr. Des Moines, Ia., May 5, 1864; *s.* Rev. J. Ellis and Sarah (Ramsey) G.; ed. high sch., Des Moines; Ph.B. and Ph.D., Ill. Wesleyan U., 1898; D.D., Neb. Wesleyan U., 1903; *m.* Ruth Thomas, of Lafayette, Ill., June 21, 1884; children—Ellis Darwin, Ruth Edna, Bartlett Paine, Lewis Thurber. Learned printers' trade; supt. schs., Holdrege, Neb., 1884-86; editor Holdrege Republican; entered M.E. ministry, 1888; in Bulgaria, 1893-94, as supt. Publs. M.E. Ch. in Eastern Europe; pastor Grace Ch., Lincoln, Neb., 1898-1900, Grace Ch., Des Moines, 1900-04, Wesley Ch., Minneapolis, Minn., 1905-07, First Ch., San Diego, Calif., 1907-11, St. Paul's Ch., Toledo, O., 1911-13; editor and mgr. Daily Courier-News, Fargo, N.D., 1913-17, Daily Outlook,

Santa Monica, Calif., 1917-18; pastor Wilshire Ch., Los Angeles, 1918-19, First Ch., Long Beach, 1919-22; supt. Los Angeles Dist. M.E. Ch., since 1923; sec. Los Angeles Missionary and Ch. Extension Soc. of M.E. Ch. Del. Ecumenical Conf., London, Eng., 1921. Republican. Mason (32°). *Clubs:* Celtic, California Golf. *Author:* The Romance of Religion, 1924. *Home:* 225 N. Harvard Boul. *Office:* Chamber of Commerce Bldg., Los Angeles.

DAVIS, Le Compte, lawyer; *b.* Mercer Co., Ky., May 1, 1864; *s.* Henry Clay and Josephine (Le Compte) D.; B.L., Centre Coll., Danville, Ky., 1887; *m.* Edythe Gilman, of Ventura, Calif., Apr. 18, 1908. Admitted to Ky. bar, 1887; in practice at Los Angeles, Calif., since 1887; mem. Davis & Rush. Asst. dist. atty., Los Angeles Co., 1893-95; assisted in defense McNamara dynamiting cases, also in defense of Clarence Darrow, accused of bribery in said cases, also defended Harry New. Mem. Am. Bar Assn., Los Angeles Co. Bar Assn. Democrat. *Clubs:* Nat. Arts (New York); Gamut, Press, Jonathan. *Home:* 2755 Raymond Av. *Office:* Law Bldg., Los Angeles.

MOODIE, Roy Lee, anatomist, paleontologist; *b.* Bowling Green, Ky., July 30, 1880; *s.* William Lemuel and Sarah Estelle (Gregg) M.; A.B., U. of Kan., 1905; Ph.D., U. of Chicago, 1908; *m.* Catherine M. Wood, of Kansas City, Mo., June 29, 1910; children—William Ross, Catherine Ann, Sarah Lee. Prof. biology, Warrensburg (Mo.) Normal Sch., 1908; instr. Zoölogy, U. of Kan., 1908-09, asst. prof., 1909-13; prof. anatomy, Baylor U., Waco, Tex., 1913-14; instr. in anatomy, 1914-15, associate, 1915-16, asst. prof., 1916-18, asso. prof., 1918-23, U. of Ill. Coll. of Medicine; sabbatical yr. in Southern Calif., in research work, 1923-24; asso. prof. anatomy and research librarian, U. of Ill., at Chicago, since 1924. Fellow A.A.A.S.; mem. Paleontol. Soc., Am. Assn. Anatomists, Western Soc. Naturalists, Paleontologische Gesellschaft, Sigma Xi, Phi Rho Sigma. Democrat. Baptist. *Author:* Coal Measures Amphibia of North America (Carnegie Instn.), 1916; The Antiquity of Disease, 1923; Paleopathology—an Introduction to the Study of ancient Evidences of Disease, 1923. Editor: Studies in the Paleopathology of Egypt (by Ruffer), 1921; also author Studies in Paleopathology (Annals of Med. History). *Home:* 1021 Eleventh St., Santa Monica.

DRIVER, John R., capitalist; *b.* Versailles, Mo., Sept. 12, 1877; *s.* John C. and Katherine (Branner) D.; ed. Small Coll., Garden City, Mo., Calif. Coll., Oakland, and U. of Nevada; *m.* Florence M. Flook, of Garden City, Dec. 14, 1904; children—Florence LaVerne, John Calvin, Harold Edson. Passed county exams. and taught in country schs. of Mo., 1897-1901; entd. employ Lyon Storage Co. of Oakland, 1904; purchased (with brother) Students' Express & Storage Co. of Berkeley, 1905, and operated same under name Driver Storage Co. until 1927; clk. to Denair (Calif.) Sch. Bd., 1914-16. Mem. Nat. Warehousemen's Assn. (dir. 3 yrs.), Pacific Coast Warehouse Assn. (expres.), Calif. Draymen's Assn. (treas. 4 yrs.), Oakland Draymen's Assn. (pres. 1 yr., treas. 4 yrs.), Berkeley Chamber Commerce (pres. 1924). Mason. Republican. Methodist. *Clubs:* Exchange, High Twelve, City Commons (Oakland). *Home:* 2213 Vine St. *Office:* 48 Shattuck Square, Berkeley.

HARDIN, Willett Lepley, chemist; *b.* S. Warsaw, O., Dec. 8, 1868; *s.* John and Elizabeth (Jacobs) H.; B.S., Buchtel Coll., O., 1893; Ph.D., U. of Pa., 1896; *m.* Isabella M. Green, of Akron, O., 1903. Asst. in chemistry and instr. physics, Buchtel Coll., 1893-94; fellow in chemistry and lecturer in physical chemistry, U. of Pa., 1896-99; instr. physical and tech. chemistry, same univ., 1899-1900; gen. mgr. Symmes Valley Coal Co., 1903-07; with Mexican Nat. Gas Co., 1908-11; consulting chemist since 1911. Fellow A.A.A.S.; mem. Am. Chem. Soc. *Author:* The Rise and Development of the Liquefaction of Gases. *Address:* Mt. Washington, Los Angeles.

HAMPTON, Benjamin Bowles, editor; *b.* Macomb, Ill., Mar. 19, 1875; *s.* David Hail and Mary (Bowles) H.; acad. edn.; *m.* Maria Somers Bartleson, of Macomb, Feb. 14, 1897 (died Jan. 1922); children—Catherine, David Bartleson, Helen Janet, Mary, Benjamin Randolph; *m.* 2nd, Claire Adams, Sept. 1924. Newspaper editor and pub. in Ill. for several yrs.; moved to New York, 1900; editor Hampton's Mag., 1907-11; v.p. Am. Tobacco Co., 1911-16; author and producer of motion pictures since 1916. Mem. Writers' Club, Authors' League America. *Club:* Los Angeles Athletic. *Address:* 614 S. St. Andrews Pl., Los Angeles.

GOODEN, Robert Burton, clergyman, educator; *b.* Bolton, Eng., Sept. 18, 1874; *s.* James and Hannah (Burton) G.; came to U.S., 1888; B.A., Trinity Coll., Conn., 1902, M.A., 1904, D.D., 1922; B.D., Berkeley Div. Sch., 1904; *m.* Alice Leonard Moore, of Hartford, Conn., Nov. 7, 1904; children—Alice Mary, Carolyn Frances, Robert Burton, Reginald Heber, Muriel Margaret. Deacon, 1904, priest, 1905, P.E.Ch.; rector St. Paul's Ch., Ventura, Calif., 1904-06, Trinity Ch., Escondido, 1906-07, St. Luke's Ch., Long Beach, 1907-12; headmaster Harvard Sch., since 1912. Sec. Standing Com. Diocese of Los Angeles, since 1910, exam. chaplain, since 1907; mem. bd. Christian Edn., same diocese. Mem. Phi Beta Kappa, Alpha Chi Rho. Republican. Contbr. to P. E. Ch. Congress papers, 1927. *Home:* 1801 S. Manhattan Pl. *Address:* Harvard School, Los Angeles.

GODSHALL, Lincoln Derstine, mining engr., metallurgist; *b.* Lansdale, Pa., Nov. 26, 1865; *s.* Abraham C. and Anna (Derstine) G.; B.S., Lafayette Coll., Pa., 1887, M.S., Ph.D., 1890; *m.* Estelle B. Hall, Denver, Mar. 30, 1889 (died Feb. 10, 1920); children—Clarence Hall, Leon Deane, William Arthur, Harold Lincoln; *m.* 2nd, Mrs. Laura Chambers Smith, Oct. 8, 1923. Supt. and metallurgist, Colo., 1888-93; supt. Puget Sound Reduction Works, Wash., 1894-99; supt. Boston-Wyo. Smelting, Power & Light Co., 1900-02; v.p. and mng. dir. Ariz.-Mexican Mining & Smelting Co., 1904-10; v.p. and mgr. Cocopah Copper Co.; mgr. Needles Mining & Smelting Co. (a subsidiary of U.S. Smelting, Refining & Mining Co.), Nov. 1909-Jan. 1911; v.p. in charge Tecopa (Calif.) Consolidated Mining Co., and Tecopa R.R. Co.; also v.p. Ivanpah Copper Co., Cima, Calif. Regent U. of Wash., 6 yrs. Mem. Am. Inst. Mining and Metall. Engrs. *Clubs:* University, Los Angeles Country, Southern Calif. Athletic and Country, Beach Club. Republican. Contbr. to engring. and mining jours. V.p. Nat. Young Men's Rep. League, 1920—. *Home:* 722 S. Oxford Ave., Los Angeles, Calif. *Office:* Tecopa, Calif.

HALSTED, Abel Stevens, lawyer; *b.* New York, Aug. 20, 1870; *s.* Samuel Martin and Ida Russell (Stevens) H.; ed. common and high schs.; *m.* Eleanor Hall Halsted, of Pasadena, May 27, 1897; children—Wyllys Stevens (dec.), Abel Stevens. Admitted to Calif. bar, 1893, and since practiced, Los Angeles; became connected with Los Angeles & Salt Lake R.R. Co., 1901, and successively gen. atty. for Calif., asst. gen. counsel and gen. solicitor same. Republican. Episcopalian. *Clubs:* California (L.A.); Valley Hunt, Midwick Country (Pasadena). *Home:* Pasadena, Calif. *Office:* Pacific Electric Bldg., Los Angeles.

WARNER, Glenn Scobey, football coach; *b.* Springville, N.Y., Apr. 5, 1871; *s.* William Henry and Adeline (Scobey) W.; grad. Griffith Inst., Springville, 1889; LL.B., Cornell U., 1894; *m.* Tibb Loraine Smith, of Springville, 1899. Football coach U. of Ga., 1895-96, Cornell U., 1897-98, Carlisle (Pa.) Indian Industrial Sch., 1899-1903, Cornell U., 1904-06, Carlisle, 1907-14, U. of Pittsburgh, 1915-

23, Stanford since 1924. Republican. Methodist. Mason (32°, K.T.), Elk. *Clubs:* Olympic (San Francisco); Los Altos Golf and Country; Multnomah Athletic (Portland, Ore.). *Author:* Football for Players and Coaches, 1912; Football for Coaches and Players, 1927. *Home:* 175 Madrono Ave., Palo Alto.

LARKIN, Francis Marion, clergyman; *b.* Cincinnati, O., Aug. 15, 1861; *s.* Joseph Franklin and Julia (Stark) L.; A.B., Ohio Wesleyan U., Delaware, 1885, D.D., 1915; S.T.B., Boston U., 1888, Ph.D., 1902; Oxford U., Eng., summer 1901; *m.* Cora Carhart (B.L., Ohio Wesleyan, 1885), of Galion, O., July 11, 1887; 1 son, Gail Carhart. Ordained M.E. ministry, 1892; pastor Los Angeles, 1892-1900, Grace Ch., San Francisco, 1901-06, Redlands, Calif., 1907-09; dist. supt., Los Angeles, 1909-13; editor Calif. Christian Advocate, 1913-24; exec. sec. Calif. State Ch. Federation since 1924. Sec. Laymen's Relief Assn., 1906-07; mem. Gen. Conf. M.E. Ch., 5 times between 1912-28; mem. Meth. Ecumenical Conf., London, Sept. 1921. Trustee U. of Southern Calif. Republican. *Home:* 2757 Fleur Drive, San Marino. *Office:* Chamber Commerce Bldg., Los Angeles.

GETSINGER, Edward Christopher, archæologist; *b.* nr. East Saginaw, Mich., Jan. 9, 1866; *s.* John and Theresa (Denstedt) G.; ed. common schs.; studied medicine 4 yrs.; *m.* Clara E. Weyer, of Los Angeles, 1923 (dec.). Practiced medicine 3 yrs.; abandoned medicine for science, 1890, developing new theories in regard to light and astro-physics; lecturer on popular science, 1894-98; conferred with professors of science and with highest authorities, 1892, 1896, 1921; traveled in Egypt, Palestine and India, making first-hand observations, 1900-15; claims discovery of astronomical source of alphabets and chronology of ancient proper names. *Home:* 2002 Argyle Ave., Los Angeles.

GARRISON, James Harvey, clergyman, editor; *b.* Ozark, Mo., Feb. 2, 1842; *s.* James and Dianna (Kyle) G.; A.B., Abingdon (now Eureka) Coll., Eureka, Ill., 1868; hon. LL.D., Bethany (W. Va.) Coll.; *m.* Judith Elizabeth Garrett, of Camp Point, Ill., July 2, 1868. Ordained ministry Christian (Disciples) Ch., 1868; became pastor Macomb, Ill., 1869; later editor Gospel Echo; editor The Christian Evangelist, 1869-1912 (editor emeritus); moved to Quincy, Ill., 1871, St. Louis, 1874. *Author:* Heavenward Way, 1880; The Old Faith Restated, 1891; Half Hour Studies at the Cross, 1896; Our First Congress, 1900; Reformation of XIXth Century, 1901; Modern Plea for Ancient Truths, 1902; Helps to Faith, 1903; The Holy Spirit, 1905; The Story of a Century, 1909; Place of Religion in the Life of Man, 1918; Memories and Experiences, 1923. Contbr. "The Editor's Easy Chair" to The Christian-Evangelist. *Home:* 163 Alexandria Ave., Los Angeles.

FRENCH, William John, cattle raiser; *b.* Frenchpark, Co. Roscommon, Ireland, Apr. 21, 1854; *s.* Charles (Lord De Freyne) and Catherine (Maree) (Lady De Freyne) F.; ed. Beaumont Coll., Berkshire, Eng., Trinity Coll., Dublin, Ireland; *m.* Mary Josephine Beirne, of Frenchpark, July 10, 1900; children — Charles William, Miss M. J. (Wockie), Arthur Valentine, Gwendolen Frances, Richard John, Robert Dermot, Laura Elizabeth, Evelyn Agnes. Served as 1st and 2nd lt. and capt., in 3d Batt., Royal Irish Regt., 1876-83; came to U.S., 1883, naturalized citizen, 1895; formerly mgr. and dir. W.S. Land & Cattle Co., N.M. *Clubs:* Boodles (London), Stephen's Green (Dublin, Ireland). *Home:* 6536 Homewood Ave., Hollywood.

WELCH, Galen Haines, internal revenue collector; *b.* Marion Co., Ia., Nov. 5, 1865; *s.* John Allen and Mary Elizabeth (Haines) W.; ed. State U. of Kan., 1883-84; *m.* Alma Bonebrake, of Marion Co., Ia., June 16,

1886; children—Miriam (Mrs. Carey), John Bonebrake, Harriet Dallas, Esther Sowden, Robert Galen, Elizabeth Feltham, Josephine Overton. Engaged in banking, Burrton and Newton, Kan., 1886-1902; pres. State Exchange Bank, Hutchinson, Kan., 1902-13; engaged in real estate bus., Long Beach, Calif., 1913-26; mem. Long Beach city council, 1923-24; collector of internal revenue, 6th dist. of Calif., hdqrs. Los Angeles, 1926—; dir. Metzger-Welch Co., whsle. grocers, Long Beach; dir. and trustee, Community hosp., Long Beach. Food administrator, L.A. Co., World War. Mem. Long Beach Y.M.C.A. Mason (32°). Republican. Methodist (trustee, Grace ch., Long Beach). *Clubs:* Republican, Virginia Country (Long Beach). *Home:* 1770 E. 2nd St., Long Beach. *Office:* Federal Bldg., Los Angeles.

THORP, Willard Brown, clergyman; *b.* Oxford, N.Y., Jan. 22, 1868; *s.* John Warren and Charlotte (Brown) T.; A.B., Amherst, 1887; B.D., Yale Div. Sch., 1891. Ordained Congl. ministry, 1891; pastor First Ch., Binghamton, N.Y., 1891-99, South Ch., Chicago, 1899-1908, First Ch., San Diego, Calif., 1908-20, First Ch., Palo Alto, Calif., since 1920. Mem. Chi Phi, Phi Beta Kappa. *Author:* Perspectives of the Spirit, 1910. *Address:* 1010 Waverley St., Palo Alto.

FRANCISCO, John Bond, painter, violinist; *b.* Cincinnati, O., Dec. 14, 1863; *s.* Andrew Wiggins and Ella (Clark) F.; ed. Ohio State U.; studied painting in Munich and Berlin, and at Julian and Colorossi acads., Paris; pupil of Fechner, Nauen, Bouguereau, Robert-Fleury and Coutoir; studied violin with Wirth, Berlin; Walter, Munich; Leonard, Paris; *m.* Nanette Louise, *d.* Judge Louis Gottschalk, formerly of St. Louis, June 6, 1894; children—Yvette (dec.), Mrs. Nanette Louise McGaffey, Jack Bond. Traveled and sketched in Switzerland, the Tyrol, Germany and France; settled at Los Angeles, 1887; conducted art sch. until 1901; painter of figures and landscapes, especially of Calif. mountains and trees; mem. jury Dept. of Fine Arts, Chicago Expn. Mem. Southern Calif. Art Club, Painters' and Sculptors' Club, Laguna Beach Art Club, Am. Artists' Club (Munich). Republican. Episcopalian. Mason. *Clubs:* California, Los Angeles Athletic, Uplifters, Squirrel Inn Mountain, Sunset, Gamut. *Home:* 1401 Albany St., Los Angeles.

FRANCIS, James A., clergyman; *b.* Upper Stewiacke, N.S., Mar. 20, 1864; *s.* Daniel (M.D.) and Crystie Ann (Tupper) F.; ed. common schs. and home study; D.D., Denison U., Granville, O.; *m.* Nellie Stewart, of New Glasgow, N.S., Nov. 2, 1891. Clk. in Boston, 1884-87; sec. branch Y.M.C.A., Boston, 1887-88; ordained Bapt. ministry, 1888; pastor Peterboro, N.H., 1888-91, Riverside Ch., New York, 1891-98, 2nd Ave. Ch., New York, 1898-1902, Clarendon St. Ch., Boston, 1902-03; evangelist Am. Bapt. Home Mission Soc., 1905-09; again pastor Clarendon St. Ch., Boston, 1909-14, 1st Ch., Los Angeles, Calif., since Dec. 1, 1914. Spl. speaker for Y.M.C.A. in the cantonments of

the Pacific Coast and Tex., July 4-Dec. 25, 1917 and with A.E.F. in camps in Eng., Ireland, Scotland, France and Germany, July 1918-Jan. 1919; speaker for League to Enforce Peace, 1919. Pres. Calif. State Federation of Churches. *Clubs*: Athletic, City, etc. *Author*: Drops from a Living Fountain, 1895; Northfield Addresses, 1913; Christ's Mould of Prayer; The Real Jesus. *Home*: 1740 S. Ardmore St., Los Angeles

MARSHALL, Reginald Merritt, stock broker; *b.* Oakland, Calif., Jan. 16, 1889; *s.* Charles Knox and Julia (Merritt) M.; ed. pub. schs.; U. of Calif., 1909; *m.* Allison Warner, of Oakland, May 1920; children—Paretta, Lilla, Warner. Teller, Oakland Bank, 1911-22; asso. with [illegible] & Goodwin & Tucker Inc., [illegible] and invmts., Oakland and San [illegible] 1923-25; partner in Walsh [illegible] & Co., stocks and invmts. [illegible], 1925—. Entd. U.S.A. [illegible] disch. as 2nd lieut., 1918 [illegible] *Clubs*: Athenian Nile, At[illegible] Athletic, Claremont Country [illegible] *Home*: 415 Hillside Court [illegible] *Office*: Central Bank Bldg., Oakland.

TYLER, John Frederick, jurist; *b.* San Francisco, Dec. 8, 1864; *s.* John and Katherine (Nou[illegible]) [illegible] Hastings Coll. of [illegible] Frances Kaseberg, of [illegible] Oct. 6, 1891; children [illegible] Norman K. Presid[illegible] Appeals, State of Calif., Ja[illegible] Republican. Protestant [illegible] monwealth (S.F.), [illegible] Van Ness Ave., [illegible] Bldg., Civic Center, San Francisco.

FOSTER, George Nimmons, lawyer; *b.* at Sterling, Neb., Dec. 29, 1885; *s.* of Frank B. and Mary E (Nimmons) F.; LL.B., U. of Neb., 1911; Ph.B., U. of Chicago, 1912 J.D., 1914; *m.* Esther Mosher Burritt, of Lincoln, Neb., Sept. 2, 1914; children—Georgette, Frank Burritt. Prof. Law, U. of Neb., 1912-23, also in gen. practice, 1915-22; counsel for Union Auto Ins. Co. and Union Fire Ins. Co., Lincoln, Neb., 1923; moved to Los Angeles, Calif., 1925; counsel, 1925, v.p., 1926, Union Auto Ins. Co., Los Angeles. Served on staff Adj. Gen's. Dept., World War; maj. Judge Adv. Gen's. Dept., Am. Legion. Mem. Order of Coif, Acacia, Phi Delta Phi. Republican. Methodist. Mason (33°). *Clubs*: Nebraska, Amaranth. Writer on legal and Masonic subjects. *Home* 623 N. Laurel Ave. *Office*: Union Ins. Bldg., Los Angeles.

WILLIAMS, Alfred Melvin, clergyman, educator; *b.* Lebanon, Ore., June 30, 1874; *s.* Alfred Evans and Keziah Adelia (Bentley) W.; A.B., Albany (Ore.) Coll., 1896; B.D., Cumberland U., Tenn., 1903, D.D., 1920; *m.* Winona Josephine Irwine, of Albany, Ore., Feb. 3, 1897. Ordained Presbyn. ministry, 1896; pastor McMinnville, Ore., 1906-11; supt. religious edn. in Ore., Wash. and Ida., 1911-14; pastor Seattle, Wash., 1914-17; pres. Albany (Ore.) Coll., 1919-22; pastor First Presbyn. Ch., Madera, Calif., 1923—. Rotarian. *Home*. Madera.

SHULER, Robert Pierce (Bob Shuler), clergyman, lecturer; *b.* Grayson Co., Va., Aug. 4, 1880; *s.* John Will-

iam Webster and Elvira (Cornett) S.; A.B., Emory and Henry Coll., Emory, Va.; D.D., Asbury College, Wilmore, Kentucky; *m.* Nelle Reeves, of Johnson City, Tenn., Oct. 4, 1905; children—William Reeves, Dorothy, Robert Pierce, Jack Cornett, Nelle, Richard Clifton (dec.), Edward Hooper, Phil Ross. Ordained ministry M.E. Ch., S., 1904; pastor, successively, Pocahontas, Norton, Cumberland Gap, Va., Elizabethtown, La Follette, Tenn., Grandview, Temple, Austin, Paris, Tex., and Trinity Ch., Los Angeles, Calif., since 1920. Owner and operator Broadcasting Station KGEF, Los Angeles. Ex-pres. Ministerial Union of Los Angeles. Asso. editor The Home and State (anti-saloon organ, Tex.); now editor Bob Shuler's Magazine. Fundamentalist. *Author*: (brochures) McPhersonism; Miss X; Rise of Beastism; For Methodists Only; etc. *Home*: El Monte.

CHENEY, Charles Henry, city planner; *b.* of Am. parents, Rome, Italy, Feb. 11, 1884; *s.* (Lemuel) Warren and May Lucretia (Shepard) C.; A.B. in Architecture and Engring., U. of Calif., 1905; student école des Beaux Arts, Paris, France, 1907-10; studied principal cities of France, Italy, Spain and Eng.; *m.* Cora B. Barnhart, of Berkeley, Calif., Nov. 9, 1906; children—Warren Dewitt, Charlotte Elizabeth, William Barnhart, Frances Cheney. Worked in N. Y. City, with Charles A. Platt and others, 1910-12; designed, with L. P. Hobart, and laid out 3,000-acre town site, West Sacramento, Calif., 1912-13; cons. architect Berkeley (Calif.) Sch. Bd., 1913-20; consultant to Calif. State Commn. of Immigration and Housing, 1914; sec. Calif. Conf. on City Planning since 1914. Sec. and consultant Expn. Preservation League of San Francisco, 1915-19; tech. consultant in city planning since 1915, to Riverside, Santa Barbara, Monterey, Carmel, Montecito, Rancho Santa Fe, Long Beach, Alameda, Berkeley, Davis, Fresno, Palo Alto and other Calif. cities; also Chandler, Ariz., Portland, Ore., Spokane, Wash., and for 16,000-acre Palos Verdes townsite development, Los Angeles. Mem. bd. 3 engrs. which prepared major traffic street plan adopted by people of Los Angeles, Nov. 1924. Mem. and sec. Palos Verdes Art Jury. Mem. Am. City Planning Inst. (gov.), A.I.A., Nat. Municipal League, Nat. Housing Assn., Am. Civic Assn., Alpha Delta Phi. Episcopalian. Author of major Traffic Street Plan, Boulevard and Park System of Portland, Ore., 1920, and of Santa Barbara, 1925; and of numerous city planning and zoning laws and ordinances adopted in Calif., Ore., and other states. *Clubs*: University (Los Angeles); University (Santa Barbara). *Home*: 657 Via del Monte. *Office*: 75 Malaga Cove Plaza, Palos Verdes Estates, Calif.

NEWSOM, John Flesher, mining geologist; *b.* Elizabethtown, Ind., Sept. 6, 1869; *s.* Nathan and Mary (Flesher) N.; A.B., Ind. U., 1891; A.M., Leland Stanford Jr. U., 1892; postgrad. student and teacher, Stanford U., 1899-1901, Ph.D., 1901; *m.* Adelaide Frances Perry, of Bloomington, Ind., Mar. 17, 1896; 1 son, John Branner. Asst. geologist, Geol. Survey of Ark., 1891-93; structural and stratigraphic work on carboniferous strata of Northern Ark., 1891-93; instr. geology, 1895-96, asst. prof. 1896-98, Ind. U.; in charge geol. field work in Southern Ind., 1896-97; examined phosphate deposits of Ark., 1897-99; studied prin. mining regions of central and western U.S., 1898; asst. prof., 1898, asso. prof. mining, 1901-09, prof., 1909, Leland Stanford Junior Univ. Engaged in work on geology of Santa Cruz Mountains, Calif., during summers 1901-04; also various professional exams. of mining properties, 1900-09; professional exams. of mining properties in South America, North America and the Orient, 1910-24. Mem. A.A.A.S., Calif. Acad. Sciences, Am. Inst. Mining Engrs., Mining and Metall. Soc. America; fellow

Geol. Soc. America. Republican. *Author:* Syllabus of Lectures on Economic Geology, 2 edits., 1895, 1900. *Home:* Palo Alto, Calif. *Office:* Hobart Bldg., San Francisco.

FISHER, John Frederick, clergyman, educator; *b.* Jefferson Co., O., Oct. 15, 1859; *s.* Joseph Andrew and Mary Jane (Risher) F.; Ph.B., Mt. Union Coll., Alliance, O., 1887, D.D., 1897; studied Drew Theol. Sem., Western Reserve U.; *m.* Emma P. Burt, Nov. 27, 1884 (died Apr. 23, 1893); 1 son, Eugene Burt; *m.* 2nd, Lena A. Leonard, Apr. 22, 1896; 1 dau., Leonarda. Ordained M.E. ministry, 1884; pastor North Bloomfield, O., 1884-86, Windsor, 1887, Bedford, 1888-90, Mt. Union, 1891, Geneva, 1892-94; presiding elder Akron and Cleveland dists., 1895-99; supt. Children's Aid Soc., Cleveland, 1900-05; dean Sch. of Religion, U. of Southern Calif., since Sept. 1921. Republican. Mason. *Club:* University. *Home:* 1242 Victoria Ave., Los Angeles.

BYRAM, Howard L., city official; *b.* Boston, Mass., Nov. 9, 1891; *s.* George L. and Grace Evelyn (Blaisdell) B.; ed. U. of S. Calif., 1911-13; *m.* Matilda E. Karsten, of Los Angeles, Dec. 14, 1916; children—Katherine Ann, Beverly Jean. Dep. co. auditor,

L.A., to Apr. 1917; treas. L.A. Co., Apr. 1927—; dir. Rocheville Aircraft Corpn. Mem. Theta Psi. Mason. Republican. Methodist. *Clubs:* Optimists (L.A.), Oakmont Country (Glendale). *Home:* 1612 S. 8th St., Alhambra. *Office:* Hall of Records, Los Angeles.

ELY, Leonard Wheeler, surgeon; *b.* Brooklyn, N.Y., Nov. 28, 1868; *s.* George William and Frances Almira (Wheeler) E.; A.B., Columbia, 1889, M.D., 1895; studied U. of Vienna, 1893-94; *m.* Sally Frothingham Akers, of N.Y. City, 1908 (died 1917); 1 dau., Sally Akers (dec.); *m.* 2nd, Jessica Wilbur, of Stanford U., Calif., Sept. 14, 1922; children—Leonard Wheeler, Jessica Wilbur, George Whittlesey. Practiced at N.Y. City, 1895-1910, Denver, Colo., 1910-13; prof. surgery Stanford, since 1913. Mem. Alpha Delta Phi. *Author:* Joint Tuberculosis, 1911; Diseases of Bones and Joints, 1914; Bone and Joint Studies 1 (with Dr. John F. Cowan), 1916; Inflammation in Bones and Joints, 1923. *Home:* 2161 Bryant, Palo Alto.

FLETCHER, Frank Morley, artist; *b.* Whiston, Lancashire, Eng., Apr. 25, 1866; *s.* Alfred Evans and Sarah Elizabeth (Morley) F.; ed. University Coll., Liverpool, and University Coll., London; art edn. St. John's Wood Art Sch. and studio of Hubert Voss, London, and Atelier Cormon, Paris, to 1891; *m.* Maud Evelyn Brown, of Walberswick, Suffolk, Eng., Mar. 28, 1895. Mem. faculty London County Council Central School of Arts, 1896-98; dir. Dept. of Fine Art, University Coll., Reading, 1898-1906; H.M. insp. sch. of art, Bd. of Edn., London, 1906-07; 1st dir. Edinburgh Coll. of Art, 1907-23; invited to Santa Barbara, Calif., by Community Arts Assn., 1923; dir. Santa Barbara Sch. of Arts; mem. Central Com. of Selection for Scholarships and Fellowships of Carnegie Corpn. of New York. Exhibited paintings and prints, Paris Salon, Royal Acad., London, also in Berlin, Dresden, Milan, New York, etc. Awarded medal Chicago Expn., 1893, Internat. Expn., Milan, 1906. Prints in British Mus., U.S. Nat. Mus., etc. Served as officer and instr. in field engring., 1917-18. Fellow Brit. Inst. Industrial Art; mem. Art Workers' Guild, London, Santa Barbara Art League. Protestant. *Author:* Woodblock Printing, 1916. *Home:* Mission Canyon. *Address:* School of the Arts, Santa Barbara.

GRAY, Chester Earl, manufacturer; *b.* Columbus Junction, Ia., May 16, 1881; *s.* James Edward and Margaret Jane (Dawdy) G.; B.S., Ia. State Coll., 1901, M.S., 1924; *m.* Rachel L. Mosier, of Des Moines, Ia., Apr. 25, 1905; children—Catherine Jane, Annabell. Asst. in agrl. chemistry, Ia. State Coll., 1901-02; chemist Continental Creamery Co., Topeka, Kan., 1902-03, Beatrice (Neb.) Creamery Co., 1904-05, chemist in charge Research Lab., Dairy Div. Bur. of Animal Industry U.S. Dept. Agr., 1905-08; asst. gen. mgr. Central Creamery Co. (now Golden State Milk Products Co.), Eureka, Calif., 1908-15; gen. mgr. Calif. Central Creameries (now Golden State Milk Products Co.), San Francisco, 1915; pres. same co. since 1915. Inventor and patentee various processes and apparatus for desiccating and for mfr. of products from milk and cream. Republican. Mem. Am. Chem. Soc., Am. Dairy Science Assn., A.A.A.S. *Clubs:* Commercial (San Francisco); Athens Athletic (Oakland); Univ. of Calif. Club (Berkeley). Author of bulls. pub. by Dept. of Agr. *Home:* 6263 Chabot Rd., Oakland, Calif. *Office:* 425 Battery St., San Francisco.

LIBBY, Warren Edgar, attorney; *b.* Lisbon, Me., Apr. 8, 1888; *s.* War-

ren Leland and Rachel Ann (Woodrow) L.; A.B., Bates Coll., 1905; attended George Washington U. Law Sch., 1910-12; *m.* Elsie Pomeroy, of Pasadena, June 30, 1913. Taught and coached athletics at Goddard Sem., Barre, Vt., 1909-10; with U.S. Census Bur., Washington, D.C., 1910-12; prac. law, San Diego, 1912-23, Los Angeles, 1923—; mem. firm Libby & Sherwin, L.A., 1928—; organizer and dir. Pickwick Corpn., a motor stage consolidation; mgr. and editor Pickwick Papers, monthly mag.; dir. Pickwick Stages System, Pickwick Airways Inc.; now mem. com. to revise corpn. law, Calif. State Bar. Chmn. 4 minute men, San Diego, World War. Mem. Amer., Calif., San Diego, L.A. bar assns. Mason (Past Master Blackmer lodge 442, San Diego; Sr. Grand Steward, 1920-21, chmn. by-laws com., 1922, mem. grievance and credentials coms., 1922—, Calif. Grand Lodge.). Republican. Christian Scientist (pres. 1919, first reader 1920-22, First Ch., San Diego). *Clubs:* University, Masonic, Fox Hills Country (L.A.); Deauville Beach (Santa Monica), Commonwealth (San Francisco). *Home:* 718 N. Camden Dr., Beverly Hills. *Office:* Spring Arcade Bldg., Los Angeles.

MARTIN, Clarence, lawyer; *b.* San Marcos, Tex., Nov. 26, 1868; *s.* William W. and Etta (Routh) M.; ed. pub. schs., Blanco, Tex.; *m.* Frankie Johnson, of Johnson City, Tex., Feb., 1891; 1 son, Thomas J. Spent early life as cowboy on frontier of Tex.; became justice of the peace, Blanco Co., Tex.; admitted to bar and became partner with father as Martin & Martin, 1892, at Johnson City; moved to Kerrville, Texas, 1893, and practiced throughout West Texas until 1900. Member Texas House of Representatives, 1892-1894; district attorney 33d Judicial District, 1900-1902; district judge of same dist., 1902. Del. to Dem. Nat. Conv., 1904. Originator of plan for purchase of the old Alamo Mission property in San Antonio by State; raised $10,000 by pub. subscription for purpose, then made it a state issue and assisted in procuring state appropriation of $65,000. Chief counsel of Gov. James E. Ferguson in impeachment proc. before Tex. State Senate, 1927. *Home:* 3534 S. Flower St. *Office:* Citizens Nat. Bank Bldg., Los Angeles.

SHAW, Lucien, judge: *b.* Vevay, Ind., Mar. 1, 1845; *s.* William and Linda (Rous) S.; ed. Vevay Acad., LL.B., Indianapolis Law Coll., 1869; LL.D., U. of Calif., 1922; *m.* Hannah J. Hartley, of Raisin Center, Mich., July 29, 1873; 1 son, Hartley. Admitted to Ind. bar, 1869; practiced at Bloomfield, Ind., 1869-83, at Fresno, Calif., 1883-86, at Los Angeles, 1886-89. Judge Superior Ct., Los Angeles Co. 1889-1902; asso. justice Supreme Court of Calif., 1903-23 (chief justice, 1921-23), retired. Mem. Los Angeles Bar Assn. (pres. 1901-03). Republican. *Home:* 919 South Central Ave., Glendale.

BASHAW, Erland Harrison, contractor; *b.* Arkansaw, Wis., June 18, 1888; *s.* Carlos C. (dec.) and Maria Charlotte (Johnson) B.; ed. pub. schs., Wis.; *m.* Minnie B. Raul, of Forest City, Ia., June 2, 1913; children—Helen Marie, Erland Harrison Jr. Various positions to pres. and chmn. bd. of dirs., Bashaw Bros. Co. (formerly owned by his brother), whsle. grocers, Minneapolis, Minn., 1906—; also founder, pres. Arcade Cafeteria Co.; whsle. distributor of trucks, Los Angeles, 1922-23; in storage bus., 1923-25; in contracting bus., L.A., 1923—; now sole owner Will F. Peck Co. (formerly in partnership with Mr. Peck), L.A. Republican. Methodist. *Clubs:* Lakeside Golf, Athletic (Hollywood); Deauville Beach (Santa Monica). *Home:* 843 Dunsmuir Ave. *Office:* 1110-20 N. Las Palmas Ave., Los Angeles.

McDOWELL, John Sherman, editor, pub.; *b.* McArthur, O., Nov. 29, 1868; *s.* John S. and Mahala J. McD.; ed. high sch., Vallejo, Calif.; *m.* Myra L. Frierson, Oakland, Calif., Nov. 9, 1904; children—W. Clifford, John S. Began as reporter San Francisco Chronicle, 1887; reporter, later business mgr., Oakland (Calif.) Tribune, 1890-1906; pub. Alameda Daily Argus, 1906-08, Alameda Times-Star since 1908; pres., gen. mgr. Times-Star Co.; treas. Alameda Community Hotel Corpn. Mem. Calif. State Bd. Harbor Commrs., 1926-27. Mem. Alameda Chamber Commerce (ex-pres.). Republican. Elk. *Clubs:* Rotary, Orinda Country. *Home:* 1501 Fernside Blvd. *Office:* 1511 Park St., Alameda.

MOSHER, Samuel Barlow, oil corpn. official; *b.* Carthage, N.Y., Oct. 13, 1892; *s.* Henry Miles and Etta (Barlow) M.; B.S., U. of Calif., 1916; *m.* Eula Lee Rumbley, of Berkeley,

Jan. 31, 1917; 1 dau., Virginia Lee. Engaged in citrus ranching in S. Calif., 1916-22; dir. Whittier (Calif.) Orange & Lemon Assn., and of Semitropic Fruit Exchange, 1920-22; now pres., gen. mgr. and dir. Signal Oil & Gas Co., prods., refiners and marketers, with hdqrs. in Los Angeles and brs. in Tex., Calif. and Okla.; dir. Signal Gasoline Co. of Okla., Signal Gasoline Co. of Tex., Finance Corpn. of Amer., Pan American Bank, Asso. Life Ins. Co., Mecca Mines Inc., Black Eagle Mines Inc., Whittier Orange & Lemon Assn., Petroleum Production Engineers Inc., Signal Royalties Co. Mem. Delta Sigma Phi. Mason (32°, Shriner). Republican. Protestant. *Clubs:* Jonathan, L.A. Athletic (L.A.); Brentwood Country, Gables (Santa Monica); Pacific Coast (Long Beach). *Home:* 12813 Beverly Blvd. *Office:* 727 W. 7th St., Los Angeles.

CHILDS, Frank Hall, law author; *b.* Findlay, O., Feb. 16, 1859; *s.* Judge Nathaniel Emmes and Emily (Hall) C.; ed. normal sch.; LL.B., Kent Coll. of Law, Chicago, 1893; *m.* Amy Hunt, of Chicago, Feb. 18, 1886. Began in Govt. printing office, Washington, D.C., 1878, later in pension office and ry. mail service; began practice of law at Chicago, 1893; teacher various law schs. Mem. Am. and Ill. State bar assns. Republican. Moved to Calif. *Author:* Childs on Suretyship and Guaranty, 1907; Childs on Personal Property, 1914; American Business Law (6 vols.), 1917; Where and How to Find the Law, 1923; also various brochures and articles. Editor Ewell on Fixtures (2d edit.), 1905. *Home:* 15218 Friends St., Pacific Palisades.

MAHOOD, J(ohn) W(ilmot), evangelist; *b.* Huron Co., Ont., Can., Aug. 22, 1864; *s.* Robert and Elizabeth (Fallis) M.; ed. in Canada; Bible and Greek courses in U. of Chicago Div. Sch. and Boston Corr. Sch.; D.D., Coll. of Pacific, 1907; *m.* Mary Miriam Rundle, of Toronto, Can., Oct. 11, 1887; children—Etta Helena, Robert Earle, Ruth Elizabeth. Ordained M.E. ministry, 1887; pastor in Ia. at Gowrie, 1887-89, Early, 1889-90, Sargents Bluff, 1890-92, Sioux City, 1892-95, Webster City, 1895-97, Rock Rapids, 1897-99; in evangelistic work since 1899. Asso. with J. Wilbur Chapman in Phila. and Brooklyn campaigns; spent some time in study of mission and evangelistic methods in Great Britain. *Club:* Pacific Palisades Golf. *Author:* The Art of Soul Winning, 1901; The Victory Life, 1903; The Renaissance of Methodism, 1907; Make Jesus King, 1908; The Master Workman, 1910; The Lost Art of Meditation, 1911; Men of Fire, 1919; America's Crisis and its Cure, 1924; Modern Miracles of Grace, 1927. *Home:* Pacific Palisades.

TENNEY, Charles Daniel, mem. diplomatic corps; *b.* Boston, June 29, 1857; *s.* Daniel and Mary Adams (Parker) T.; A.B., Dartmouth, 1878; A.M., 1879, LL.D., 1900; student, Oberlin (O.) Theol. Sem., 1879-82; *m.* Anne Runcie Jerrell, of Bridgeton, N.J., Mar. 29, 1882. Prin. Anglo-Chinese Sch., Tientsin, China, 1886-95; pres. Imperial Chinese U., Tientsin, China, 1895-1906; Chinese sec., Tientsin provisional govt., 1900-02; supt. high and middle schs. in Chihli Province, China, 1902-06; dir. Chinese govt. students in America, 1906-08; Chinese sec. at Am. Legation, Peking, Mar. 11, 1908-Mar. 31, 1912; Am. consul, Nanking, China, Apr. 1, 1912-Sept. 6, 1913. Chinese sec. of Legation, Peking, May 1, 1914; sec. of Legation Class 1 and counselor of Legation, July 21, 1919; chargé d'affaires, Sept. 15, 1919-July 1, 1920; returned to U.S. on leave,

Oct. 1920; retired Mar. 1, 1921. Am. vice-consul and interpreter, Tientsin, Mar. 6, 1894-June 30, 1896; del. Joint Internat. Opium Commn., Shanghai, China, 1909. Decorated, Chinese Double Dragon, 3d Class No. 1, 1895, 2d Class No. 3, 1903; bvt. Mandarin, 2d Class, 1902; decorated by Chinese Republic "Chiaho," 2d Class, 1921. Trustee Peking Meth. U. Republican. Conglist. Mem. Theta Delta Chi. *Author:* Tenney's English Lessons, 1890; Tenney's English Grammar, 1892; Geography of Asia, 1898. *Home:* 2021 Waverley St., Palo Alto.

WINNE, Marshall Francis, clergyman, educator; *b.* Sacramento, Calif., Dec. 5, 1886; *s.* Frank P. and Elizabeth (Rademacker) W.; A.B., St. Vincent's Coll., Los Angeles, Calif., 1907; A.M., 1909; studied theology, St. Mary's Sem., Perryville, Mo., 1908-13; Ph.D., U. of Dallas, Tex., 1913. Dean of discipline and prof. sociology, U. of Dallas, 1913-16; prof. ethics and natural theology, Kendrick Sem., Webster Groves, Mo., 1916-17, also treas.; v.p. 1917-18 and pres. 1918-22, U. of Dallas; pastor Holy Trinity Ch., Dallas, 1918-22; prof. ethics and natural theology, Kendrick Sem., 1922-24; prof. logic and psychology, dir. seminarians, St. Thomas Sem., prof. ethics, Loretto Hts. Coll., Denver, Colo., 1924-25; prin. De Paul U. Acad., Chicago, 1925-26; pres. Los Angeles Coll. since 1926. *Address:* 241 S. Detroit St., Los Angeles.

WOODRUFF, George Hobart, lawyer; *b.* Watertown, Conn., Feb. 25, 1873; *s.* John Frederick and Ellen (Atwood) W.; student lit. and law depts. Stanford U. (non-grad.); *m.* Nellie Brittan (A.B., Stanford, 1901), of Palo Alto, Calif., Oct. 1901. Admitted to bar, 1902; city atty., Whittier, Calif., 1903-04; chief counsel Union Trust & Title Co., 1904-06; lecturer on real property, U. of Southern Calif., 1907-09; mem. firm Woodruff & Shoemaker until 1927; now mem. firm Woodruff, Musick, Pinney & Hartke; owner Rancho de las Alturas, Rancho Mira Loma, and part owner Valley View Ranch, San Fernando Valley; an organizer and pres., now chmn. bd. Standard Mortgage Corpn.; pres. Nat. City Holding Co.; an organizer and v.p. Central Finance Building Co., Temple Townsite Co.; an organizer and dir. Nat. City Bank; v.p. Security Title Ins. & Guarantee Co., Great Republic Life Ins. Co., Temple Estate Co.—all of Los Angeles. Mem. Am., Calif. State and Los Angeles Co. bar assns., Los Angeles Chamber of Commerce. Republican. Presbyn. Mason (K.T., 32°, Shriner), Elk. *Clubs:* Jonathan, University, Stanford, Pasadena Golf. Active in effecting legislation and reforms in behalf of delinquent boys. *Home:* Pasadena. *Office:* 530 W. 6th St., Los Angeles.

YOUNG, Lyndol L., lawyer; *b.* Los Angeles, Calif., Nov. 14, 1895; *s.* Milton K. and Melissa Elizabeth (Squires) Y.; LL.B., U. of Southern Calif., 1916; *m.* Mildred Wellborn, of Los Angeles, Nov. 4, 1924; children—Charles Wellborn, Lyndol. Admitted to Calif. bar, 1916, to Supreme Court of U.S., 1921; now practicing at Los Angeles; asst. U.S. atty. Southern Dist. of Calif., 1918-19, spl. asst., in charge prosecutions under Lever Act, 1919-20. Mem. Am., Calif. and Los Angeles bar assns., Delta Chi. Republican. Conglist. *Clubs:* University, Los Angeles Athletic, Los Angeles Country, Calif. Yacht, Beach, Santa Monica Swimming. *Home:* 138 N. June St. *Office:* Pacific Mutual Bldg., Los Angeles.

WHITE, John Baker, lawyer, soldier; *b.* Romney, W. Va., Aug. 24, 1868; *s.* Capt. C.S. (of Confederate States Army) and Bessie J. (Schultze) W.; *g.g.s.* Judge Robert White, maj. Revolutionary Army; ed. high sch., Romney, W.Va. Chief clk. to sec. of State of W.Va., 1890-93; sec. to former Gov. William A. MacCorkle, 1893-97; admitted to W.Va. bar, 1897, and practiced at Charleston; mem. Bd. of Affairs (governing bd. of Charleston), 1907-11; now in active practice; supt. Law and Order League of Kanawha Co., W.Va., 1921-22. Enlisted as pvt. and advanced to maj., W.Va. N.G., 1887-98; mem. gov.'s staff, rank of col.; capt. Co. B, 1st W.Va. Regt., Spanish-Am. War, 1898-99; commd. maj. J.A.G.'s Dept., U.S.A., Dec. 6, 1917; lt. col., Apr. 1919; served as j.a.g. with Am. troops, Gt. Britain and Ireland, Dec. 1917-June 1919; sent to G.H.Q. and then to 3d Div. on the Rhine; hon. discharged, Sept. 11, 1919; now lt. col. J.A.G. O.R.C., U.S.A. Decorated British Distinguished Order; made hon. mem. Middle Temple and Gray's Inn and given privileges of Lincoln's Inn and Inner Temple and Athenæum Club, all of London. Mem. Am. Bar Assn., Md. Hist. Soc., Am. Auto Assn., Nat. Travel Club, Order of the Cincinnati, S.R., Mil. Order Foreign Wars, Spanish War Vets., Am. Legion. Mason (K.T., 32°, Shriner), Elk. *Clubs:* Army and Navy (Washington, D.C.); Edgewood Country, Clear Creek; Am. Officers' (London). *Home:* Charleston, W.Va., and Mentone, Calif.

RALSTON, Jackson Harvey, lawyer; *b.* Sacramento, Calif., Feb. 6, 1857; *s.* Judge James H. and Harriet N. (Jackson) R.; ed. San Francisco High Sch., 1869-70; LL.B., Georgetown U., 1876; LL.D., Nat. U., 1897; *m.* Sara B. Rankin, of Keokuk, Ia., June 1, 1887. In law practice, 1878-1924. Del. to France and Italy, Internat. Typographical Union of N. America, 1878; pres. Bd. Commrs. of Hyattsville, Md., when for first time the Single Tax system of taxation was applied for municipal purposes, 1892; counsel in Washington for Felipe Agoncillo, representing Filipino Republic, before war broke out, 1899; was Am. agt. and of counsel in the case of the Pius Fund of the Californians against Mexico, the first dispute submitted to the Permanent Ct. of Arbitration at The Hague under The Hague Peace Convention of 1899; also named by U.S., 1903, as umpire for the Italian claims against Venezuela before the mixed tribunal at Caracas. Edited proc. of all mixed commns. at Caracas in vol. entitled Venezuelan Arbitrations of 1903; also report of French-Venezuelan Mixed Claims Commission of 1910. *Author:* International Arbitral Law and Procedure, 1909; Democracy's International Law, 1922; Law and Procedure of International Tribunals, 1926. Del. Dem. Nat. Conv., Denver, 1908. Author of taxation amendment of Md. Constitution, and co-author of referendum amendment adopted, 1915. *Clubs:* Cosmos (Washington, D.C.); Los Altos Golf and Country. *Home:* 1055 Cowper St., Palo Alto.

KOLSTER, Frederick August, radio engr.; *b.* Geneva, Switzerland, Jan. 13, 1883; *s.* August and Henrietta K.; brought to U.S., 1885; spl. course, Harvard, 1904-08; *m.* Lillian G. Ricker, of Somerville, Mass., Dec. 11, 1908; children — Muriel, Fredericka. With Stone Telegraph & Telephone Co., 1902-09, De Forest Radio Co., 1909-11, Bur. of Standards, Washington, since 1912, chief of radio sect.; now chief research engr. Federal Telegraph Co., Palo Alto, Calif. Designated by State Dept. as tech. adviser to U.S. delegates representing Dept. of Commerce to Internat. Radio Conf., London, 1912. A pioneer in development of radio communication; inventor Kolster decremeter, radio compass, directional systems for radio communication, etc. Lt. comdr. U.S.N.R. Fellow Inst. Radio Engrs.; mem. Am. Inst. E.E. *Clubs:* Cosmos (Washington); Engineers (San Francisco); Harvard (New York). *Author:* (brochures) Distributed Capacity of Coils; Measurement of Logarithmic Decrement; The Radio Compass and Its Application to Navigation; etc. *Home:* Palo Alto.

NEEDHAM, James Carson, judge; *b.* Carson City, Nev., Sept. 17, 1864, in an immigrant wagon (parents en route to Calif.); *s.* Charles E. and Olive L. (Drake) N.; Ph.B., U. of the Pacific, 1886; LL.B., U. of Mich., 1889; *m.* Dora Deetta Parsons, of Modesto, Calif., July 1, 1894; children—Mildred (Mrs. Edward Thomas Tay-

lor, Jr.), Chauncey Everett, Nathalie (Mrs. Maynard P. Garrison). In practice at Modesto, Calif., 1889-1913, San Diego, 1913-16, Modesto, 1916-18. Mem. 56th to 62d Congresses (1899-1913), 6th Calif. Dist.; judge Superior Court, Jan. 1, 1919—. Republican. Mem. Phi. Kappa Psi. Pres. Covered Wagon Baby Club (over 100 persons who were born in covered wagons before the building of Union Pacific R.R., prior to 1869). *Home:* Modesto.

HOFFMANN, Ralph, museum dir.; *b.* Stockbridge, Mass., Nov. 30, 1870; *s.* Ferdinand and Caroline (Bullard) H.; grad. Williston Acad., Easthampton, Mass., 1886; A.B., Harvard, 1890; *m.* Gertrude Wesselhoeft, of Cambridge, Mass., 1894; children—Eleanor, Walter Wesselhoeft, Gertrude (Mrs. Arthur Bliss). With Browne & Nicholls Sch., Cambridge, Mass., 1891-1910; headmaster Country Day Sch., Kansas City, Mo., 1910-17, Country Day Sch., St. Louis, Mo., 1917-19, Santa Barabara (Calif.) Sch. for Boys, 1920-27; dir. Museum of Natural History, Santa Barbara, since 1926. *Author:* Guide to the Birds, 1904; Birds of the Pacific States, 1927. *Home:* Mission Canyon. *Address:* Museum of Natural History, Santa Barbara.

KIRKWOOD, Marion Rice, prof. law; *b.* Colorado Springs, Colo., July 9, 1887; *s.* Thomas Carter and Sarah (Lord) K.; A.B., Stanford University, 1909, J.D., 1911; LL.D., U. of Southern California, 1926; *m.* Mary Morrow Tucker, of Colorado Springs, July 2, 1912; children—Thomas Frederic, Robert Lord. Admitted to Calif. bar, 1911; asst. prof. law, U. of Okla., 1911-12; asst. prof. law, 1912-15, asso. prof., 1915-18, prof. since 1918, Stanford, also acting dean, 1922-23, dean Law Sch. since 1923. Mem. Am. Law Inst., Am. and Calif. bar assns., Am. Assn. Univ. Profs., Calif. Acad. Social Sciences, Delta Upsilon, Delta Chi, Phi Alpha Delta, Phi Beta Kappa, Order of the Coif (nat. pres. 1922-25). Mem. bd. dirs. San Francisco Legal Aid Soc., 1926—. Presbyn. *Club:* Commonwealth (San Francisco). *Home:* 249 Lowell Ave., Palo Alto.

FINCH, Ruy Herbert, meteorologist; *b.* Sunbury, O., Aug. 31, 1890; *s.* Thacker Webb and Ida (Hubbard) F.; ed. George Washington U. and U. of Chicago; independent studies in meteorology, seismology and volcanology with Dr. W. J. Humphreys and Dr. T. A. Jaggar, Jr.; *m.* Margaret Helena Harvey, of Washington, D.C., Oct. 12, 1923; 1 son, Robert H. With U.S. Weather Bur. since 1910, meteorologist since 1919; asst. to Dr. Jaggar, dir. Hawaiian Volcano Obs., since Aug. 1919; asso. volcanologist U.S. Geol. Survey, 1924. Established observatory for study of Lassen Peak, 1926. Instr. Meteorology, U.S. Navy, and forecaster at Naval Air Sta., Ireland, during World War. Presbyn. Contbr. on scientific topics to mags. and miscel. publs. *Address:* Mineral, Calif.

CHILDS, James Henderson, civil engr.; *b.* Forsyth, Ga., Nov. 6, 1885; *s.* Walter Steele and Marion Ella (Porch) C.; B.S. in civil engring., Ala. Poly. Inst., Auburn, 1904; Ph.B., Yale U., 1908; *m.* Emily Seymour Brugman, of Sierra Madre, Calif., Feb. 24, 1912. Asso. with U.S. reclamation service and several pvt. cos. on irrigation projects, 1908-13; draftsman, Pacific Elec. Ry., Los Angeles, 1913-14, later estimator on various projects on all elec. ry. systems owned by S.P. Co.; dep. co. surveyor, L.A. Co., 1914-19; draftsman, Foundation

Co., at El Segundo, Calif., 1919-20; asst. engr. J. G. White & Co., El Segundo, 1920-21; asst. engr. Pasadena water dept., 1921-22; asst. engr. in chg. Ft. Hall (Ia.) irrigation project, U.S. Indian irrigation service, 1922-23; engr. Industrial Development & Land Co. and Industrial Terminal Ry. Co., June-Nov. 1923; sanitary engr., L.A. health dept., chief of bur. of housing and sanitation, and asst. health commr., 1923-24; engaged in pvt. civil engring. practice, L.A., 1925—. 1st lieut., U.S. Engrs., World War; with 1st U.S. Div. at Cantigny and Soissons, France; co. comdr. in Meuse-Argonne offensive; had chg. non-commd. officers' sch. Mem. Amer. Soc. C.E. Mason (32°, Shriner). Democrat. Episcopalian. *Club:* University (L.A.). *Home:* 2083 Lambert Dr., Pasadena. *Office:* Union Bank Bldg., Los Angeles.

SYMMES, Leslie Webb, agricultural engr.; *b.* San Francisco, Calif., Oct. 13, 1879; *s.* Frank J. and Anna (Day) S.; B.S., U. of Calif., 1903; *m.* Grace M. Whittle, of Mill Valley, Calif., Aug. 14, 1912; children—Carol Day, Leslie W. Spl. lecturer U. of Calif., Farmers' Institute, 1903; on live stock ranches, Nev., Calif. and Mex., 1904-05; with Forest Reserve, Bur. of Forestry and U.S. Reclamation Service, various periods; head of Leslie Symmes & Associates, agrl. engrs., San Francisco, Calif., and West Palm Beach, Fla. Spl. adviser to State of Yucatan, Mex., 1912. Mem. Am. Soc. Agrl. Engrs., Delta Kappa Epsilon, Sigma Xi. *Clubs:* Faculty (Berkeley, Calif.), University (San Francisco), Mill Valley Country. Contbr. on agrl. topics. *Home:* Mill Valley, Calif. *Office:* Balfour Bldg., San Francisco.

BAKER, John Earl, adviser on ry. management; *b.* Eagle, Wis., Aug. 23, 1880; *s.* Francis and Lydia Ann (Duffin) B.; grad. Whitewater (Wis.) Normal Sch., 1901; Ph.B., U. of Wis., 1906, M.A., 1908; law dept. George Washington U., 1907-08; *m.* Willie Kathryn Smith, of Thomasville, Ga., Dec. 30, 1908; children—Frances Lydia, Barbara Smith, John Earl. Teacher pub. schs. until 1903; clk. Interstate Commerce Commn., 1907-09; clk. Census Bur., 1909-10; statistician Brotherhood of Locomotive Firemen and Enginemen, 1910; service insp. S.P. Co., 1910-11, statistician, 1912-16; adviser on ry. management to Ministry of Communications, China, 1916-26; adviser Commn. for Readjustment of Nat. Finances and Commn. of Preparation for Customs Conf. Co-treas., China Internat. Famine Relief Commn.; trustee China Foundation for Promotion of Edn. and Culture. As dir. Am. Red Cross China Famine Relief constructed 850 miles of highway in 4 provinces of China as means of giving employment to the destitute. Mem. Chinese Social and Polit. Science Assn., Phi Beta Kappa, Alpha Tau Omega, Delta Sigma Rho. Decorated Order of Bountiful Harvest, 3d class, by Pres. of China, 1918, 2nd class with sash, 1922. Conglist. *Club:* Commonwealth (San Francisco). *Author:* Chinese Railway Accounts; Explaining China, 1927. Formerly lecturer George Washington U. and U. of Mich. *Home:* Mill Valley, Calif.

WILSON, Harry Leon, author; *b.* Oregon, Ill., May 1, 1867; *s.* Samuel and Adeline (Kidder) W.; *m.* Rose Cecil (O'Neill) Latham, June 7, 1902. Mem. Nat. Inst. Arts and Letters. Editor of Puck, 1896-1902. *Author:* Zig Zag Tales, 1896; The Spenders, 1902; The Lions of the Lord, 1903; The Seeker, 1904; The Boss of Little Arcady, 1905; Ewing's Lady, 1907; The Man From Home (with Booth Tarkington), 1908; Bunker Bean, 1912; Ruggles of Red Gap, 1915; Some-

where in Red Gap, 1916. *Home:* Monterey.

HANSEN, Armin Carl, artist; *b.* San Francisco, Oct. 23, 1886; *s.* Hermann Wendelborg and Olga (Josué) H.; ed. Mark Hopkins Inst. of Art, San Francisco, 1903-06; Royal Acad., Stuttgart, Germany; under Carlos Grethe, 1906-08; studied in Paris, Antwerp, Nieuwpoort; *m.* Frances Rives, of Danville, Va., June 16, 1922; 1 son, Wendelborg. Marine and figure painter. Exhibited at Art Inst. Chicago; Acad. Fine Arts, Phila.; Nat. Acad. Design, New York; Cleveland Mus. of Art; Palace of Fine Arts, San Francisco; Los Angeles Mus. of History, Science & Art; also various European salons. Cash award Internat. Expn. Brussels, 1910; silver medal, San Francisco Expn., 1915; silver medal for painting, also for drawing, San Francisco Art Assn., 1916, and gold medal for painting, also for drawing, 1918; first Hallgarten prize, Nat. Acad. Design, 1920; gold medal, 1922, and Huntington prize, 1923, Internat. Etching Expn., Los Angeles; Ranger fund purchase, Nat. Acad. Design, 1925; Gold Medal Painters of the West—1925; Chas. M. Lea prize, Print Club of Phila., 1927. Mem. San Francisco Art Assn., Calif. Soc. Etchers, Printmakers of Calif., Société Royal des Beaux Arts, Brussels, Brooklyn Society of Etchers, A.N.A., 1926. *Club:* Salmagundi (New York). *Home:* 762 Eldorado St., Monterey

AITKEN, Robert Grant, astromomer; *b.* Jackson, Calif., Dec. 31, 1864; *s.* Robert and Wilhelmina (Depinau) A.; A.B., Williams Coll., 1887, A.M., 1892; hon. Sc.D., U. of the Pacific, 1903, Williams Coll., 1917, U. of Arizona, 1923; *m.* Jessie L. Thomas, of Oakland, Calif., June 19, 1888; children — Wilhelmine, Robert Thomas, Malcolm Darroch, Douglas Carryl. Instr. Mathematics, Livermore Coll., 1888-91; prof. mathematics and astronomy, U. of Pacific, 1891-95; astronomer at Lick Obs. since 1895, asso. dir., 1923—. Discovered 3,100 double stars since 1899; awarded Lalande prize by Acad. of Sciences of France, 1906, for double star discoveries, Bruce gold medal "for distinguished services to astronomy," 1926. Lecturer astronomy at summer session, U. of Calif., 1908-09, 1913, 1919; mem. Lick Obs. Eclipse Expdn. to Flint Island, 1908. Mem. Phi Beta Kappa, Sigma Xi, Nat. Acad. Sciences, Am. Philos. Soc., Am. Astron. Soc., Internat. Astron. Union (chmn. double star commn.), Astron. Soc. Pacific; fellow A.A.A.S. (pres. Pac. div., 1925-26; v.p. sect. D. 1926-27), Calif. Acad. Science; foreign asso. Royal Astron. Soc. Editor Publs. Astron. Soc. Pacific, 1897-1908 and since 1911. *Author:* Publs. Lick Obs. vol. XII, 1914; The Binary Stars, 1918. Editor and contbr. Adolfo Stahl Lectures in Astronomy, 1919. Contbr. Astron. and other scientific jours. *Address:* Mt. Hamilton.

NOBLITT, William S., corpn. official; *b.* Honolulu, T.H., May 25, 1899; *s.* William S. (M.D.) and Berna Sadie (Johnson) N.; grad. U. of Calif., coll. of agr., 1920; *m.* Edith

Wilma Clarke, of Los Angeles, June 6, 1922; 1 dau., Gloria Gerton. Engaged as pvt. investor, 1920-24; asso. with Signal Oil & Gas Co., Los Angeles, 1924—, now asst. to pres. same; also dir. Petroleum Production Engrs. Inc., Finance Corpn. of Amer., Mecca Mines Inc., Amer. Surveys Inc., Calif. Mach. & Supply Co., Brockonite Clay Co. and Black Eagle Mines Inc. Elk. Mason (32°, life mem. K.T. and Shrine), Delta Sigma Phi (life mem., dist. dep. of western jurisdiction). Republican. Protestant. *Clubs:* Jonathan (L.A.)., Hollywood Masonic (life). *Home:* 320 S. Crescent Dr., Beverly Hills. *Office:* 727 W. 7th St., Los Angeles.

SEE, Thomas Jefferson Jackson, astronomer, geometer; *b.* nr. Montgomery City, Mo., Feb. 19, 1866; *s.* Noah and Mary Ann (Sailor) S.; A. B., L.B., S.B., U. of Mo., 1889; A.M., Ph.D., U. of Berlin, 1892; *m.* Frances Graves, of Montgomery City, June 18, 1907. In charge obs. of U. of Mo., 1887-89; volunteer observer Royal Obs., Berlin, 1891; organized and had charge dept. of astronomy, and aided in organization of Yerkes Obs., U. of Chicago, 1893-96; astronomer Lowell Obs. in charge survey of Southern heavens, 1896-98; with 24-in. Clark refractor at Flagstaff, Ariz., and City of Mexico, examined about 200,000 fixed stars, in zone bet. 15 and 65 degrees south declination, which led to discovery and measurement of about 600 new double stars and remeasurement of some 1,400 double stars previously recognized by Sir John Herschel and other observers. Prof. mathematics, U.S.N., since 1899; in charge 26-in. equatorial telescope, U.S. Naval Obs., 1899-1902; prof. mathematics. U.S. Naval Acad., 1902-03, Naval Obs., Mare Island, Calif., since 1903; lecturer on sidereal astronomy, Lowell Inst., Boston, 1899. Commd. capt., 1913. Fellow or mem. many scien. socs., U.S. and abroad. *Author:* Die Entwickelung der Doppelstern Systeme, Berlin, 1893; Researches on the Evolution of the Stellar Systems, Vol. 1, Lynn, 1896, Vol. II, Capture Theory of Cosmical Evolution, 1910; Researches on the Physical Constitution and Rigidities of the Heavenly Bodies, Kiel, 1904-06; Electrodynamic Wave-Theory of Physical Forces (Lynn, London and Paris), 1917; Researches on the Physical Cause of the Land and Water Hemispheres, and on the Figure of the Earth, Kiel, 1916, 1921; New Theory of the Aether, Seven Mathematical Memoirs, Kiel, 1920-22; also double star catalogues, and many contbns. on astron. subjects to tech. jours. and mags. Investigations: Orbits of about 60 double stars, 1893-1900; diameters of planets and satellites, with constants of irradiation, 1901-02; cause of earthquakes and mountain formation, under the secular leakage of the oceans, 1906-08; laws of the formation of the solar system by the capture of smaller bodies, in place of Laplace's process of throwing off, 1908-10; determination of depth of milky way at several million light-years, as held by Sir W. Herschel, thus expanding extent of the universe about 1,000 times, 1910-11; cause of the fluctuation of the moon's motion, 1916; cause of acoustic attraction and repulsion, 1917; cause of sunspots and of variable stars, 1917-21; cause of universal gravitation and of magnetism, with new laws connecting these two forces, in new theory of the æther, 1920-22; researches in transcendental geometry and the nature of space, 1923-24; New Dynamical Wave—Theory of the Tides, 1926; 8th and 9th Mathematical Memoirs on the New Theory of the Aether, 1925-27, and the absolute invariability of the major axes and mean motions of the planets, which generalizes the Theorems of Laplace, 1773, and of Poisson, 1808, for all powers of the masses, 1925. *Address:* Mare Island, Calif.

MOORE, Joseph Haines, astronomer; *b.* Wilmington, O., Sept. 7, 1878; *s.* John Haines and Mary A. (Haines) M.; A.B., Wilmington Coll., 1897; Ph.D., Johns Hopkins U., 1903; *m.* Frederica Chase (B.A., Vassar, 1904),

of Payette, Ida., June 12, 1907; children—Mary Kathryn, Margaret Elizabeth. Asst., 1903-06, asst. astronomer, 1906-09, Lick Obs.; acting astronomer in charge of the D. O. Mills Expdn. to Chile, 1909-13; asst. astronomer, 1913, asso. astronomer, 1918-23, astronomer, 1923—, Lick Obs.; mem. Lick Obs. Eclipse Expdns., 1918, 22, 23. Democrat. Mem. Soc. of Friends (Quaker). Fellow A.A.A.S., Am. Phys. Soc.; mem. Am. Astron. Soc., French Phys. Soc., Astron. Soc. Pacific (pres. 1920). Author of various astron. papers. *Address:* Mount Hamilton.

WHITE, Frank M., realtor; *b.* Petersburg, Ind., Feb. 16, 1873; *s.* John M. and Eliza H. (Weedman) W.; A.B., Hanover (Ind.) Coll., 1895; LL.B., Ind. Law Sch., Indianapolis, 1897; *m.* Dorothy M. Henry, of Crawfordsville, Ind., June 27, 1901; 1 dau., Dorothy Maxine. Practiced law, Indianapolis, 1897-1904; with C.R.I. & P. Ry., 1904-13; dep. city auditor, Los Angeles, 1914-18; with Laguna-Maywood Land Corpn., realtors, L.A., 1918—, now pres. and gen. mgr. of same; pres. and dir. Bank of Maywood, Eastside Finance Corpn., Maywood Mutual Water Co., Laguna-Maywood Mutual Water Co., Laguna Land & Water Co.; treas. and dir. Capital Finance Corpn., L.A. Mem.

Eastside Orgn. of L.A. (dir.). Mason. Republican. Presbyn. *Clubs:* Commercial, Advertising (L.A.); Deauville Beach, Sea Breeze Beach (Santa Monica); Sunset Canyon Country (Burbank). *Home:* 280 S. Hill St., Pasadena. *Office:* 607 S. Hill St., Los Angeles.

POTTENGER, Francis Marion, physician, surgeon; *b.* Sater, O., Sept. 27, 1869; *s.* Thomas and Hannah Ellen (Sater) P.; Ph.B., Otterbein U., Westerville, O., 1892, Ph.M., 1897, A.M., 1905, LL.D., 1909; Med. Coll. of Ohio, 1892-93; M.D., Cincinnati Coll. of Medicine and Surgery, 1894 (highest honors); post-grad. work in New York, 1900, and went abroad for study four times; *m.* Carrie Burtner, of Germantown, O., 1894 (died 1898); *m.* 2d, Adalaide Gertrude Babbitt, of South Pasadena, Calif., Aug. 29, 1900; children—Francis Marion, Robert Thomas, Adalaide M.; *m.* 3d, Caroline M. Lacy, of Phila., Sept. 15, 1917; 1 dau., Caroline L. Practiced gen. medicine at Norwood, O., 1894-95, Monrovia, Calif., 1895-1901; specialized in diseases of the chest, Monrovia and Los Angeles, since 1901. Established Pottenger Sanatorium for diseases of lungs and throat, 1903, of which is pres. and med. dir. Asst. chair of surgery, Cincinnati Coll. of Medicine and Surgery, 1894; lecturer on diseases of chest, and climatology, U. of Southern Calif., 1903-04, and with same instn. as prof. clin. medicine, 1905-09; prof. diseases of chest, Coll. Phys. and Surg., same univ., 1914-20. Founder and pres., Southern Calif. Anti-Tuberculosis League, 1903-06; chief of helping sta. Southern Calif. Anti-Tuberculosis League, 1906-08. Mem. Los Angeles County Med. Assn. (pres. 1906-07), Los Angeles Clin. and Pathol. Soc. (pres. 1923-24), Southern Calif. Med. Soc. (pres. 1912-13), Am. Therapeutic Soc. (pres. 1914-15), Miss. Valley Med. Assn. (pres. 1917-19), Calif. Med. Assn., A.M.A., Am. Climatol. and Clin. Assn., Am. Allergic Soc., Pacific Interurban Clin. Club, Assn. for Study of Internal Secretions (sec. since 1917), Am. Congress on Internal Medicine (councilor 1916-23); fellow Am. Coll. of Physicians (councilor 1916-23, regent since 1923); mem. Am. Pub. Health Assn., Am. Sanatorium Assn. (pres. 1924-25), local, nat. and internat. assns. for study and prevention of tuberculosis (dir. Los Angeles Tuberculosis Assn., 1924—), Eugenics Soc. of U.S.A., A.A.A.S., Soc. Colonial Wars, S.R.; mem. editorial council Annals of Clinical Medicine; mem. advisory board of Bank of Italy, Monrovia branch. *Clubs:* California, University, Gamut, Southern Calif. Athletic and Country (Los Angeles); Beach Club (Santa Monica); Surf and Sand (Hermosa Beach). *Author:* Pulmonary Tuberculosis, 1908; Muscle Spasm and Degeneration in Intrathoracic Inflammation and Light Touch Palpitation, 1912; Tuberculin in Diagnosis and Treatment, 1913; Clinical Tuberculosis (2 vols.), 1917, 2d edit., 1922; Symptoms of Visceral Disease, 1919, 2d edit., 1922, 3d edit., 1925; Tuberculosis and How to Combat It, 1921, 2d edit., 1928. Contbr. more than 200 papers on med. subjects. *Home:* Pasadena. *Address:* Monrovia.

VICKREY, O. A., realtor; *b.* Hillsboro, Ill., Apr. 2, 1862; *s.* William and Sarah L. (Cannon) V.; grad. Pennington (N.J.) Sem., 1879; ed. Delaware Coll., Newark, 1881-82; *m.* Lucille J. Lauck, of Wichita, Kan., Apr. 14, 1888; 1 son, William Wait-

man. Engaged as realtor and appraiser, Los Angeles, 1889—; served many yrs. as dir. of Nat. Bank of Calif., L.A., and now dir. of its successor, Bank of Amer. of Calif.; now pres. O. A. Vickrey Corpn., a real estate, mortgage and appraisal firm, L.A.; dir. L.A. Coca Cola Bottling Co. Served as fire commr., 1898, city planning commr., 1926, L.A. Mem. L.A. Realty Bd. (pres. 1920). Republican. Protestant. *Clubs:* California, L.A. Country (L.A.); Del Mar Club Corpn. (Santa Monica). *Home:* 2619 Wilshire Blvd. *Office:* 815 S. Hill St., Los Angeles.

ENGLEBRIGHT, Harry Lane, congressman; *b.* Nevada City, Calif., Jan. 2, 1884; *s.* Hon. William F. and Kittie F. (Holland) E.; prep. edn., high sch., Nevada City, student U. of Calif.; *m.* Marie Grace Jackson, of Nevada City, Dec. 14, 1912; 1 son, Harry Jackson. Identified with mining enterprises in Calif. since 1906; mineral insp. for Gen. Land Office, San Francisco, 1911-14, also engr. State Conservation Commn. of Calif.; elected to 69th Congress at spl. election Aug. 31, 1926, and reelected Nov. 2, 1926, without opposition to 70th Congress (1927-29), 2d Calif. Dist. Mem. Am. Mining Congress. Republican. Episcopalian. Elk, Red Man (past Great Sachem of Calif.). *Home:* Nevada City, Calif.

KING, Cora Smith, surgeon; *b.* Rockford, Ill., Sept. 7, 1867; *d.* Col. Eliphaz and Sarah Emma (Barnes) Smith; grad. Nat. Sch. of Elocution and Oratory, Phila., 1886; Sc.B., U. of N.D., 1889; M.D., Boston U. Sch. of Medicine, 1892; *m.* Judson King, of Toledo, O., Feb. 14, 1912 (divorced 1925); 1 dau., Sylvia Smith (adopted). Practiced in Grand Forks, N.D., 1892-96, Minneapolis, Minn., 1896-1906, Seattle, Wash., 1906-12, Washington, D.C., 1912-24, Pasadena, Calif., since 1924; dir. Physiotheraphy dept. Hollywood Hosp., 1927—. Active worker and speaker for woman suffrage from 1887; chmn. congl. com. Nat. Council of Women Voters; mem. Woman's Single Tax Club, Parents' League. Unitarian. Acting sec. com. of women physicians of Council Nat. Defense, organizing med. women of U.S. for war service; pres. Nat. Soc. Physical Therapeutics, 1917; 2d v.p. Am. Inst. Homoeopathy, 1919. *Home:* 5423 Lexington Ave., Hollywood.

INGRAM, Frederick Fremont, mfg. pharmacist; *b.* Irving, Mich., May 9, 1856; *s.* Orrin Lorenzo and Lydia (Benson) I.; student Olivet (Mich.) Coll.; *m.* Laura A. Mayo, of Owensboro, Ky., June 15, 1889; 1 son, Frederick F. In retail drug business, at Ypsilanti, Mich.; traveled for pharmaceutical house several yrs.; became partner Milburn & Williamson, mfg. pharmacists, Detroit, 1885, succeeded, 1890, by Frederick F. Ingram & Co., Inc., 1909, as Frederick F. Ingram Co., of which is pres. Elected charter commr. at large, for Detroit, 1913; mem. Detroit Pub. Lighting Commn., 1899-1905 (twice pres.); mem. Mich. Constl. Conv. and Detroit Charter Commn.; president of Civic Forum Institute. Mem. American Academy Polit. and Social Science, Detroit Citizens' League, Detroit Mus. of Art Founders' Soc., Am. Econ. Assn., Am. Chamber Commerce of London, Detroit Bd. Commerce, English Speaking Union, Mich. State Grange. Detroit Open Forum (dir.), etc. *Home:* National City, Calif. *Office:* 1565 Lafayette Blvd., Detroit, Mich.

TRUMPLER, Robert Julius, astronomer; *b.* Zürich, Switzerland, Oct. 2, 1886; *s.* Wilhelm Ernst and Luise (Hurter) T.; grad. Gymnasium, Zürich, 1905; student U. of Zürich, 1906-08; student U. of Göttingen, Germany, 1908-11, Ph.D., 1910; *m.* Augusta C. O. De La Harpe, of Lausanne, Aug. 5, 1916; children—Cecile Eliane Ramona, Marguerite Caroline Jacqueline, Elizabeth Julie Helen, Robert Hamilton, Alfred Oswald. Astronomer of Swiss Geodetic Survey, 1911-15; came to U.S., 1915, and served as asst. in determination of stellar parallaxes, Allegheny Obs., Pittsburgh, Pa., until 1919; Martin Kellogg fellow, Lick Obs., Mt. Hamilton, Calif., 1919-20, asst. astronomer (studies of Mars and star clusters), 1920-26, asso. astronomer since 1926. Member Am. Astron. Soc., Astron. Soc. of the Pacific, A.A.A.S., Astronomische Gesellschaft, Société Astronomique de France, Sigma Xi. Unitarian. Made experimental test confirming Einstein's theory, at Wallal, Australia, 1922. *Home:* Mt. Hamilton.

LAUGHERY, Glenn E., editor; *b.* Mt. Pulaski, Ill., Oct. 25, 1879; *s.* Edward E. and Luella (Wade) L.; grad. pub. schs. Ill., 1895; *m.* Wilma E. Forrest, of Dallas, Tex., Feb. 19, 1925. Various editorial positions, Springfield, Ill., and Chicago, 1895-1907; reporter to ed. in chg. London, Eng., bur., N.Y. American, 1907-20; news ed. Havana (Cuba) Post, 1921-22; ed. and mgr. Cuban News Bur., Havana, 1922; reporter to financial ed. San

Francisco Chronicle, 1923-25; financial writer and ed. Los Angeles Examiner, 1925-27; founder 1927, and since ed. and mgr. West Coast Service, financial and bus. news distributors, L.A. Republican. *Club:* Press (N.Y.). *Home:* 1832 Redondo Blvd. *Office:* 354 S. Spring St., Los Angeles.

SHINN, Milicent Washburn, author; *b.* Niles, Calif., Apr. 15, 1858; *d.* James and Lucy E. (Clark) S.; A.B., U. of Calif., 1880, Ph.D., 1898. Teacher dist. schs., 1875-76 and 1881; editor San Francisco Commercial Herald during sr. yr. in coll., and later, 1880-81; editor Californian, 1882, Overland Monthly, 1883-94. Active on coms. and official bds., Assn. of Collegiate Alumnæ, 1885-1910. *Author:* Notes on the Development of a Child, 1894-99 (pub. in German, 1905); The Biography of a Baby, 1901; The Development of the Senses in the First Three Years of Childhood (continuation of "Notes on the Development of a Child"), 1907; etc. *Home:* Niles.

BELL, Harmon, lawyer *(deceased 1929); b.* Oakland, Calif., Mar. 23, 1855; *s.* Samuel B. (D.D.) and Sophie Brown (Walsworth) B.; attd. Lyons (N.Y.) Acad.; Hillsdale (Mich.) Coll.; Washington Coll., Alameda Co., Calif.; studied law in offices at Mansfield, O., and Kansas City, Mo.; *m.* Katherine Wilson, of Santa Barbara, Calif., Jan. 16, 1880; children—Traylor Wilson, Margaret Sophie (dec.), Walworth (dec.), Joseph Samuel. Mr. Bell was admitted to the bar in Kansas City, Mo., May 1, 1878, and practiced there until 1898, in which year he opened offices in San Francisco. While in Kansas City he served the Republican party for one term in the legislature. Following his locating in San Francisco he became general counsel for the San Francisco, Oakland & San Jose Railroad, and for the Oakland Traction Co., the predecessors of the Key System, these companies being organized under his legal direction. Mr. Bell was elected first president of the Oakland Commercial Club, and upon its reorganization as the Oakland Chamber of Commerce, he again held the office of president. During the World War he was food administrator of Alameda County, and included a directorship in the American Trust Co., San Francisco, among his varied interests. In his professional associations he was a member of the national, state and city bar associations, and he was also a member of the Castlewood Country Club, the Oakland Forum, Athenian Nile and Athenian Athletic clubs of Oakland, and the Commonwealth Club, San Francisco. Mr. Bell was a Presbyterian, a thirty-second degree Mason, Knight Templar and Shriner and a member of the Red Cross of Constantine, the B.P.O.E., the Native Sons of the Golden West, and the Sons of the American Revolution. In addition to his two sons, he is survived by his widow, Mrs. Katherine Bell, who is prominent in the club life of the Bay district and resides at 621 Blair Avenue, Piedmont.

RODDY, William Franklin, financial expert; *b.* Larisa, Tex., June 27, 1871; *s.* William Christofer and Fannie E. (Stephens) R.; grad. as accountant at Omen, Tex., 1889; *m.* Mabel Estelle Williams, of Kaufman, Tex., Aug. 24, 1905; 1 dau. (adopted), Mary Elizabeth. Pvt. 23d U.S. Inf., Spanish-Am. War, 1898, and Philippine Insurrection; entered Philippines Customs Service on detail from army, 1900, continuing until 1918; served as collector of customs various ports; collector of customs, Corinto, Nicaragua, 1918-27; apptd. adviser of customs, Ecuadorian Govt., Mar.

1927, dir. gen. of customs, May 28, 1927. Presbyn. Mason (32°, Shriner). *Clubs:* Nevada County (Calif.) Golf Assn. *Home:* Nevada City, Calif. *Address:* Guayaquil, Ecuador.

BREEDEN, Harvey Oscar, clergyman; *b.* Mason Co., Ill., Apr. 18, 1857; *s.* John Hendee and Sarah (Stoner) B.; A.B., Eureka (Ill.) Coll., 1878, A.M., 1882; LL.D., Drake U., Des Moines, Ia., 1891; *m.* Florence Elizabeth Myers, of Eureka, Oct. 21, 1879; 1 son, Bernard Myers. Ordained ministry Christian (Disciples) Ch., 1878; became pastor Tallula, Ill., 1878, later Central Ch. of Christ, Des Moines, Ia.; now mem. bd. mgrs. United Christian Missionary Soc. and Commn. of Ministry of Brotherhood Disciples of Christ. Pres. Internat. Conv. Disciples of Christ, 1904. Trustee Drake U. 20 yrs. Democrat. Mason, K.P. *Clubs:* Rotary, Altrurians, High Twelve, Fellowship. *Home:* 606 Vernon St. *Office:* 2222 Webster St., Oakland.

BROUGHER, J(ames) Whitcomb, clergyman; *b.* Vernon, Ind., Jan. 7, 1870; *s.* Frederick Christopher and Euphemia Ryker (Cumley) B.; B.A., Calif. Coll., Oakland, 1891, M.A., 1894; grad. Rochester Theol. Sem., 1894; D.D., Carson and Newman Coll., Tenn., 1901, Berkeley Div. Sch., 1926; LL.D., Linfield Coll., 1926, Denison U., 1927; *m.* Corinna S. Morse, of Oakland, July 28, 1891; children—Verna Isabelle (Mrs. Walter Saint, Jr.), Rev. Russell Morse, Corinna Morse (Mrs. Norman A. Buist), Rev. James Whitcomb. Ordained Bapt. ministry, 1894; pastor 1st Ch., Paterson, N.J., 1894-1900, 1st Ch., Chattanooga, Tenn., 1900-04, White Temple, Portland, Ore., 1904-10, Temple Ch., Los Angeles, 1910-26, First Ch., Oakland, Calif., 1926—. Pres. Am. Bapt. Publn. Soc., Phila., 1913-17; mem. Exec. Com. Northern Bapt. Conv., 1917-23, 25—; pres. Northern Bapt. Conv., 1926-27; trustee Bapt. Div. Sch., Berkeley, Calif.; mem. Northern Calif. Bapt. Conv. Bd. Mason (32°, K.T.). *Clubs:* Rotary, Advertising, Country. Chautauqua and lyceum lecturer. *Home:* 530 21st St., Oakland.

BROWN, Robert Elliott, clergyman; *b.* Middleville, Ont., Can., Dec. 17, 1873; *s.* Robert and Anna H. (Unsworth) B.; A.B., Oberlin Coll., 1901; B.D., Yale Divinity Sch., 1904; D.D., Carleton Coll., 1921; *m.* Mabel A. Millikan, of Maquoketa, Ia., June 23, 1904; children—Elizabeth, Edward. Ordained Congl. ministry, 1904; pastor Pilgrim Ch., New Haven, Conn., 1904-11, 2d Congl. Ch., Waterbury, 1911-24, 1st Congl. Ch., Oakland, Calif., since 1924. Trustee Oberlin Coll., Suffield Sch., Suffield, Conn., Pacific Sch. of Religion; dir. Northern Calif. Conf.; chmn. nominating com. Nat. Council, 1919-21; Y.M.C.A. work in France, 1917-18; exec. com. Congl. World Movement; alumni lecturer Yale Div. Sch., 1919; preacher at Stanford U.; mem. Commn. on Missions, New Haven Ministers' Assn., Book and Bond Fraternity (Yale), Outlook Club (Oakland). *Author:* Christian Certainties. *Address:* 671 Vernon St., Oakland.

CAHILL, Bernard J. S., architect; *b.* London, Eng., Jan. 30, 1867; *s.* James Alban and Elizabeth (Smith) C.; ed. Ratcliffe Coll. (U. of London), 1884; S. Kensington Sch. of Art, London, 1887; came to U.S., 1888; *m.* Lida Boardman Hall, of San Francisco, Mar. 5, 1897 (now deceased); *m.* 2d, Laura Georgiana McCune of San Francisco, June 26, 1907; 1 son, Bernard James Alban. Practicing architecture at San Francisco, 1891, Vancouver, B.C., Portland, Ore., and Oakland, Calif.; specialist in mausoleum design and mortuary architecture. Made three plans for beautifying San Francisco, etc. Mem. Am. Inst. Architects, A.A.A.S., London Town Planning Conf., 1909, Conf. on City Planning, Phila., 1910, etc. Editor, Am. Builders Review, 1906. Inventor of a new projection for a land map of the world. Author pamphlet, On Thinking Federally, and other memoirs and pamphlets on architecture, cartography, etc. Original plans for "The Civic Center" made in 1904, finally adopted by the City of San Francisco, Jan. 1912. Fellow Royal Geog. Soc., Royal Colonial Inst.; charter mem. Overseas Club (all of London); founder of a society to introduce the new "Butterfly Map" of the world into all civilized countries; awarded gold medal for map invention, Panama P.I. Expn., 1915. Mgr. Cahill World Map Co., 1919—. Contbr. Pacific Marine Rev. *Club:* Encinal Yacht (Alameda, Calif.). *Home:* 711 Grand St., Alameda. *Office:* 357 12th St., Oakland.

BURDETTE, Clara Bradley (Mrs. Robert J. Burdette), clubwoman; *b.* E. Bloomfield, N.Y., July 22, 1855; *d.* Albert H. and Laura (Coville) Bradley; ed. Syracuse U., 1872-76 (Phi Beta Kappa); LL.D., Mills Coll., Calif., and from Syracuse University; *m.* Milman Wheeler, July 24, 1878 (died Dec. 6, 1886); *m.* 2d, Presley C. Baker, June 4, 1890 (died Sept. 5, 1893); *m.* 3d, Robert J. Burdette, Mar. 25, 1899 (died Nov. 19, 1914). Active in woman's club organ. fed. and in philanthropic work; 1st pres. Calif. Federation Woman's Clubs; 1st v.p. Gen. Fed. Woman's Clubs, 1902-04; now. corr. same for fgn. and territorial clubs; pres. Pasadena Hosp. Assn., Woman's Civic League of Pasadena. Builder and donor of Pasadena Maternity Hosp. Trustee Throop Poly. Inst., Pasadena, Calif., Mills Coll. (Calif.), Syracuse (N.Y.) U., Southwest Mus., Los Angeles. Dir. food conservation for Calif. under Federal Food Administration; mem. State Committee on Soldiers' Employment and Readjustment; was field sec. for Calif. of Nat. Council Defense; served as chmn. Com. on Reorganization of Gen. Fed. Women's Clubs. Mem. Rep. State Central Com.; del. Rep. Nat. Com., Chicago, 1920. V.p. and chmn. finance com. Auditorium Co., Los Angeles. Mem. Am. Social Science Assn., Archæol. Inst. of America, Council Internat. Relations, Institutes of Internat. Relations; pres. Women's Athletic Club, Los Angeles. Contbr. to daily press and mags.; lectures on social and ednl. questions. *Home:* Hotel Maryland, Pasadena.

CARTER, Albert Edward, congressman; *b.* nr. Visalia, Calif., July 5, 1881; *s.* David Francis and Elizabeth E. (Reeves) C.; grad. San Jose State Normal Sch., 1903; LL.B., U. of Calif., 1913; *m.* Martha Lee Grimsley, of Porterville, Calif., Dec. 30, 1905. Teacher pub. schs. 6 yrs.; admitted to Calif. bar, 1913, and since practiced at Oakland; mem. firm Carter & Peterson; spl. representative of War Dept. Commn. on training camp activities, 1917-19; atty. for Calif. State Bd. of Pharmacy, 1920-21; commr. City of Oakland, 1921-25; mem. 69th and 70th Congresses (1925-29), 6th Calif. Dist. Studied harbors and harbor development on Pacific Coast and in U.S., also important ports of world and planned harbor development for east shore San Francisco Bay; formerly pres., now v.p. Pacific Coast Assn. of Port Authorities. Mem. Native Sons of the Golden West, Phi Alpha Delta. Republican. Mason (32°, Shriner), Elk, Moose, Woodman. *Home:* 552 Montclair Ave. *Office:* Bank of Italy Bldg., Oakland.

FITZGERALD, Robert Mullins, lawyer; *b.* San Francisco, Jan. 7, 1858; *s.* Edward and Catherine (Mullins) F.; grad. Oakland (Calif.) High Sch., 1879; LL.B., U. of Calif., 1883; *m.* Laura M. Crellin, of Oakland, Calif., Dec. 23, 1902. Began practice, Oakland, 1883; mem. firm of Fitzgerald, Abbott & Beardsley; pres. Archon Co.; v.p. Central Nat. Bank, Central Savings Bank. Mem. 1st Bd. Pub. Works, Oakland, 1889; mem. State Bd. Prison Dirs., 1895-1905; del. Dem. Nat. Conv. 8 times. Catholic. Mem. Am. Bar Assn., Calif. State Bar Assn., Native Sons of the Golden West (grand pres., 1891-92). *Clubs:* Pacific-Union, Bohemian (San Francisco); Athenian-Nile, Claremont Country, Sequoyah Country (Oakland); Mt. Diablo Country (Berkeley). *Home:* 456 Van Buren Ave. *Office:* 1212 Broadway, Oakland.

CATHCART, Arthur Martin, prof. law; *b.* Attica, Ia., Feb. 2, 1873; *s.* Daniel Pierson and Isabelle (Swain) C.; A.B., Leland Stanford Jr. U., 1896; Harvard Law Sch., 1896-97; admitted to the bar, 1903; practiced law, Colorado Springs., Colo., 1903-04; *m.* Edna Emma Wallace, of Indianapolis, June 28, 1905; children—Wallace Daniel, Robert Samuel, Arthur James. Instr. in law, 1904-06, asst. prof., 1906-07, asso. prof., 1907-09, prof., 1909-24, Stanford U.; lecturer in law, Univ. of Calif., summer session, 1909; prof. law, U. of Chicago, summer quarters, 1911, 22. Conglist. Mem. Am. Bar Assn., Delta Upsilon, Delta Chi, Phi Beta Kappa, Order of the Coif. Author of Damages, and Public Service Corporations and Carriers, in American Law and Procedure; Negligence, in Library of American Law and Practice; Quasi Contracts, in Modern American Law. Mayor of Palo Alto, 1920-24. *Home:* 1215 Emerson St., Palo Alto.

GREENE, Roger Sherman, lawyer; *b.* Roxbury Highlands, Boston, Dec. 14, 1840; *s.* Rev. David and Mary (Evarts) G.; brother of Daniel Crosby G.; A.B., Dartmouth Coll., 1859; studied law with Gov. Coolidge, of Windsor, Vt., and in law office of Evarts, Southmayd & Choate, New York, 1859-62; LL.D., U. of Wash., 1887; D.D., South Chihli Mission Corporation, 1921; *m.* at Whitewater, Wis., Grace Wooster, of Naugatuck, Conn., Aug. 1866 (died Sept. 4, 1917); *m.* 2d, Mrs. May Collins Jones Aug. 4, 1918. Admitted to N.Y. bar, 1862, to the Supreme Court of U.S., 1869. Second lt. Co. I, 3d Mo. Vols., Union Army, Oct. 1862; 1st lt., Mar. 1863; capt. Co. C, 51st U.S. Colored Inf., Aug. 1863 to Nov. 1865; judge-advocate dist. Vicksburg on staff Maj.-Gen. Cadwallader C. Washburn, 1864; chief engr. on staff Maj.-Gen. J. P. Hawkins, 1865; judge-advocate, 1865, Western div. La. Practiced law, Chicago, 1866-70; asso. justice Supreme Ct. of Wash. Ty., 1870-79, chief justice same, 1879-87; practiced at Seattle from 1887; apptd. stdg. master in chancery U.S. Ct., Western Dist. of Wash., 1906-1917. Republican, 1861-88; Prohibitionist, 1888-92; Republican, 1892—; Prohibition candidate for Congress, 1888, for gov., 1890. Baptist; ordained minister, 1874. Mem. Stevens Post, G.A.R.; companion Washington State Commandery Mil. Order Loyal Legion; mem. commn. to frame Seattle Charter; chairman com. on harbor and harbor improvement, Seattle Chamber of Commerce, 1895-1912; mem. Rivers and Harbors Com., Seattle Chamber Commerce, Commercial Club, and other socs. Contbr. articles to newspapers and mags.; also Judicial Opinions, Washington Territory Reports, Vols. I to III. *Author:* A Primer Triology, 1914. Forcibly seized and prevented from cutting down two men who were being lynched at Seattle, Jan. 18, 1882; advised, wrote and announced proclamation of martial law, Seattle, Feb. 8, 1886. *Home:* 644 Merrimac St., Oakland.

HUNTER, Frederick Maurice, school supt.; *b.* Savannah, Mo., Mar. 24, 1879; *s.* Theodore F. and Frances M. (Tatlock) H.; grad. high sch., Blue Rapids, Kan., 1895, A.B., U. of Neb., 1905 (Phi Beta Kappa); mem. Intercollegiate debating teams, 1902, 03; A.M., Columbia, 1919; Ed. D., U. of Calif., 1925; *m.* Emma Estelle Schreiber, of Omaha, 1907; children—Arthur Francis, Maurice Harold. Supt. town schs., 1905-11; prof. agrl. edn. and prin. U. of Neb. Sch. of Agr., 1911-12; supt. city schs., Lincoln, 1912-17; supt. schs., Oakland, Calif., since 1917. Lecturer summer sessions, Teachers Coll. (Columbia) 1918-19, inter-session and summer sessions, U. of Calif., 1923, 24, 25. Pres. N.E.A., 1920-21; chmn. Com. of 100 of N.E.A. for investigation of teacher tenure in U.S., 1923—; mem. bd. dirs. Calif. State Teachers' Assn. Mem. Curriculum Commn. State Dept. of Edn. of Calif., 1927. Republican. Conglist. Mason (Shriner), Elk, Moose, Rotarian. *Author:* Teacher Tenure Legislation in the United States (pub. by N.E.A); also numerous ednl. papers. *Office:* City Hall, Oakland.

KREMPEL, John P., architect; *b.* Kreuznach, Germany, Oct. 19, 1861; *s.* John P. and Susan (Stocker) K.; ed. tech. high sch., Berlin; *m.* Emilie Kuhrts, of Los Angeles, Dec. 12, 1896; children—Jack J., Paul W., Lucille S. Settled in Los Angeles, Cal., 1887; head draftsman with Frank J. Capitan, 1888-92, and partner with him, 1893-94; practiced alone, 1894-1911, since with Walter E. Erkes; architect Chino Sugar Factory, Oxnard Sugar Factory, Oxnard Hotel, Maier Brewery, German Hosp., Times Bldg., residence of Gen. Harrison Gray Otis, etc. Mem. State Bd. of Architecture, Calif., since 1901; pres. State Bd. of Architecture, Southern Dist., 1914-16. Mem. A.I.A. and Southern Calif. Chapter same, Engrs. and Architects Assn. Republican. Mason (32°, K.T.), Elk. *Club:* Jonathan. *Home:* 1107 Arapahoe St. *Office:* 304 S. Broadway, Los Angeles.

KNICKERBOCKER, Fred Hugh, ry. official; *b.* Chicago, Ill., Dec. 10, 1875; *s.* A. E. and Agnes (McGowan) K.; ed. pub. schs.; *m.* Marion Knickerbocker, of Bay City, Mich., June 11, 1902; children — Marion Louise, Floyd. Began as stenographer to gen. freight agt., O.S.L. R.R., Mar. 16, 1897, and continued with same rd. consecutively as sec. to gen supt. until 1902, sec. to v.p. and gen mgr., 1902-09, asst. to gen. mgr., 1909-16, gen. supt., 1916-22; gen. mgr. Alaska S.S. Co. and Copper River & N.W. Ry., 1922-24; gen. mgr. L.A. & St. L. R.R. Co. since May 1, 1924. S.A.R. Republican. Episcopalian. Mason. *Clubs:* Rainier (Seattle), Jonathan (Los Angeles). *Home:* 5012 Franklin Av. *Office:* Pacific Electric Bldg., Los Angeles.

KENNGOTT, George Frederick, clergyman; *b.* Pittsburgh, Pa., Feb. 8, 1864; *s.* George Frederick and Elizabeth (Dunn) K.; A.B., Amherst Coll., 1886 (Phi Beta Kappa), A.M., 1900; B.D., Andover Theol. Sem., 1889; Ph.D., Harvard, 1910; D.D., Pacific Sch. of Religion, 1924; *m.* Lucretia M. Lewis, of Boston, Mass., Aug. 5, 1890. Ordained Congl. ministry, 1889; pastor Newport, N.H., 1889-92, 1st Ch., Lowell, Mass., 1892-1912; supt. Congl. Ch. Extension Soc. of Los Angeles since 1912; supt. Southern Calif. Congl. Conf. since 1915; asso. prof. sociology, U. of Southern Calif., 1915-18. Trustee Pacific Sch. of Religion; v.p. Calif. State Ch. Federation, etc. Clubs: University, Brentwood. *Author:* Object Lessons and Illustrative Talks, 1907; The Record of a City, 1912; also numerous articles and sermons. Made surveys and repts. of U.S. Indian schs. and missions, summers 1910, 18, 24. *Home:* 544 N. Rossmore Av. *Office:* Spreckels Bldg., Los Angeles.

WRIGHT, William Hammond, astronomer; *b.* San Francisco, Nov. 4, 1871; *s.* Selden Steuart and Joanna Maynard (Shaw) W.; B.S., Univ. of Calif., 1893; grad. student same, 1894-96; Univ. of Chicago (Yerkes Obs.), 1896-97; *m.* Elna Warren Leib, Oct. 8, 1901. Asst. astronomer Lick Obs., 1897-1908, astronomer since 1908; in charge of the Lick Observatory's expedition to the Southern Hemisphere, 1903-06. Contbr. to astron. pubs. Capt. Ordnance U.S.A., 1918-19. Fgn. asso. Royal Astron. Soc., London; mem. Nat. Acad. Sciences, Am. Astron. Soc. *Address:* Lick Observatory, Mt. Hamilton.

JOHNSON, Reginald Davis, architect; *b.* Westchester, N.Y., July 19, 1882; *s.* Joseph Horsfall and Isabel Green (Davis) J.; B.A., Williams Coll., 1907; B.S., Mass. Inst. Tech., 1910; *m.* Kathleen Bushnell Leupp, of Washington, D.C., June 9, 1910; children—Joseph Leupp, Ethel Murdock, Constance Davis. Began practice at Pasadena, Calif., 1912; practiced in Los Angeles since 1922. Prin. works: Hosp. of the Good Samaritan, Santa Barbara, Biltmore Hotel, etc. Pvt. in heavy artillery, U.S.A.,

1918. Fellow Am. Inst. Architects, Alpha Delta Phi. Episcopalian. *Clubs:* California, Flintridge Riding; University (New York). *Home:* 1380 Lombardy Rd., Pasadena. *Office:* Architects Bldg., Los Angeles.

KELBY, James Edward, lawyer, *b.* Isle of Man, Nov. 8, 1862; *s.* William and Isabella (Brew) K.; came to U.S. at 15; prepared for coll. but did not enter; *m.* M. Eugenia De Haven, Council Bluffs, Ia., Jan. 17, 1894 (dec.). Admitted Nebraska bar, 1889; practiced in office of Charles J. Greene, atty. for C.,B.&Q. R.R. Co., Omaha, 1889-95; asst. to gen. solicitor of same co., 1895-1907; gen. solicitor, 1907-12 (resigned); removed to Los Angeles, Calif., 1912; gen. atty. Salt Lake Route, 1914-17; practicing atty., L.A., 1917—. *Clubs:* L.A. Athletic, S. Calif. Athletic (L.A.); Pacific Coast (Long Beach), Rancho Golf (Culver City), Calif. Yacht (San Pedro). Mason (K.T., Shriner). *Home:* 511 N. Elm Blvd. *Office:* W. P. Story Bldg., Los Angeles.

JOHNSON, Joseph Horsfall, bishop; *b.* Schenectady, N.Y., June 7, 1847; *s.* Stephen Hotchkiss and Eleanor (Horsfall) J.; A.B., Williams, 1870; grad. Gen. Theol. Sem., 1873; D.D., Nashotah, Wis., 1895; S.T.D., Gen. Theol. Sem., 1908; *m.* Isabel Greene, *d.* Isaac Davis, of Worcester, Mass., June 14, 1881; 1 son, Reginald Davis. Deacon, 1873, priest, 1874, P.E. Ch.; in charge Holy Trinity Ch., Highland, N.Y., 1873-79; rector Trinity Ch., Bristol, R.I., 1879-81, St. Peter's, Westchester, N.Y., 1881-86, Christ Ch., Detroit, 1886-96; consecrated bishop of Los Angeles, 1896. *Address:* Cathedral House, 615 So. Figueroa St., Los Angeles.

HUNTER, Allan Armstrong, clergyman; *b.* Toronto, Can., Mar. 31, 1893; *s.* Rev. William Armstrong and Eliza (Chambers) H.; brought to U.S., 1901; A.B., Princeton, 1916; A.M., Columbia, 1925; student Union Theol. Sem., 1920-22, 1923-25; *m.* Elizabeth Walker, of Los Angeles, Calif., July 10, 1923; 1 dau., Elizabeth Moore. Teacher, Assiut Coll., Egypt, 1916-18; ordained ministry Presbyn. Ch., 1923; acting pastor Ch. of the Messiah, Los Angeles, Calif., 1923; pastor Union Ch., Palisade, N.J., 1924-25; teacher, Nat. Normal U., Peking, China, 1926; pastor Mt. Hollywood Community Ch., Los Angeles, Calif., since 1926. Served with Palestine unit Am. Red Cross, 1918-19. *Author:* Youth's Adventure, 1925. Contbr. to Century, Forum, etc. *Home:* 4609 Prospect Av., Los Angeles.

HUNT, Sumner P., architect; *b.* Brooklyn, N.Y., May 8, 1865; *s.* Stephen P. and Harriet (Conkling) H.; ed. pvt. schs.; studied architecture in office of Clarence B. Cutler, of Troy, N.Y., and N.Y. City; *m.* Mary Hancock Chapman, of Cincinnati, O., Jan. 21, 1892; 1 dau., Louise. Settled in Los Angeles, Calif., 1889; now mem. Hunt & Burns; architect of the South West Museum, Los Angeles Country Club, Wilshire Country Club, Automobile Club, Ebell Club, Los Angeles Tennis Club, Roosevelt High School, Alhambra High Sch., Robert Louis Stevenson Junior High Sch., also many residences, etc., in Los Angeles. Mem. Am. Inst. Architects (ex-pres. Southern Calif. Chapter); ex-pres. City Planning Commn. of Los Angeles. *Clubs:* California, Los Angeles Country, Sunset. *Home:* 2645 Severance St. *Office:* Laughlin Bldg., Los Angeles.

HUBBARD, Leslie Elmer, lawyer; *b.* New London, Conn., Mar. 4, 1879; *s.* Hurlbut E. and Mary (Bingham) H.; LL.B., Yale, 1900; A.B., U. of Denver, 1907; *m.* Adele Eaton, of Mattoon, Ill., Nov. 5, 1915. Began practice at Meriden, Conn., 1901; moved to Denver, Colo., 1902; inheritance tax appraiser, State of Colo., 1913-16; atty. gen. of Colo., 1917-19; now vice-pres. and gen. counsel Mountain States Life Ins. Co., pres. Insurance Finance Corpn. Settled in Calif. Democrat. Christian Scientist. Mem. Kappa Sigma. Mason (33°). *Clubs:* Denver Athletic; Yale Masonic (hon.; New Haven, Conn.); Masonic (Los Angeles); Hollywood Athletic; Santa Monica Swimming, El Caballero Country (Reseda, Calif.). *Home:* 1911 N. Curson St. *Office:* Guaranty Bldg., Hollywood, Calif.

HILL, Edgar Preston, clergyman; *b.* Pontiac, Ill., July 27, 1861; *s.* Henry H. and Sarah E. H.; A.B., Williams Coll., 1884; grad. McCormick Theol. Sem., 1888; D.D., Beloit Coll., 1895; LL.D., Carroll Coll., Waukesha, Wis., 1913; D.D., Williams Coll., 1921; *m.* Harriet M. Rice, June 27, 1888. Ordained Presbyn. ministry, 1888; pastor Reunion Ch., Chicago, 1888-89; First Ch., Freeport, Ill., 1889-95, First Ch., Portland, Ore., 1895-1906; prof. homiletics and applied Christianity, McCormick Theol. Sem., Chicago, 1906-19. Supt., 1906-17, pres. 1917-19, Presbyn. Ch. Extension Bd., Chicago; gen. sec. Gen. Bd. of Edn. of Presbyn. Ch. U.S.A., 1919-23; became sec. Bd. of Christian Edn., 1925. *Author:* Calm Review of Christian Science, 1898; Christian Science in Its Second Stage, 1899; also monograph, Home Missions on the Pacific Coast During the 19th Century; Desdemona Sands, 1906; The Place of the Church in the Work of Social Betterment. *Address:* 1121 W. 37th St., Los Angeles.

LOUGHAN, Katherine O'Neil (Mrs. J. T. Loughan), educator; *b.* Moira, N.Y., Aug. 10, 1881; *d.* Thomas and Margaret (Willson) O'Neil; *m.* J. T. Loughan (M.D.), of Los Angeles, Calif., Mar. 2, 1910 (dec.); children—Thomas O'Neil, Helen Katherine, Ruth Elizabeth. Mng. dir. Pacific Mil. Acad. since Sept. 21, 1922. Republican. Episcopalian. *Clubs:* Friday Morning (Los Angeles); Hollywood Women's; Culver City Women's. *Home:* 1927 Virginia Rd., Los Angeles. *Address* Pacific Military Academy, Culver City.

SILSLEY, Frank Mitchell, clergyman; *b.* Madison, Pa., Feb. 14, 1873; *s.* Adam and Jennie (Mitchell) S.; A.B., Waynesburg (Pa.) Coll., 1895, D.D., 1908; grad. Western Theol. Sem., 1898; *m.* Georgiana R. Reed, of Uniontown, Pa., Oct. 26, 1898. Ordained Presbyn. ministry, 1898; pastor Dunbar, Pa., 1898-1900, Meadville, 1900-07, North Ch., Pittsburgh, 1907-11, Westminster Ch., Seattle, Wash., 1911-17, 1st Ch., Oakland, Calif., since 1917. Trustee San Francisco Theol. Sem., Ch. Extension Soc., San Francisco. *Club:* Kiwanis. *Home:* 390 Jayne St., Oakland.

HERMAN, Raphael, mfr.; *b.* nr. Königsburg, Germany, Dec. 15, 1865; *s.* Sampson J. and Cecilia (Lumenfels) H.; ed. in Germany; hon. degree Fellowship of Educational Inst. of Scotland, Edinburgh, July 21, 1925; LL.D., University of Southern California, 1927; unmarried. Came to America, 1890; engaged in business in N.Y. State; one of the officials of the Pan-Am. Expn., Buffalo, 1901; pub. Acetylene Journal, 1895-1903; pres. Nat. Acetylene Assn., 1900-02; pres. and treas. Diamond Power Specialty Co., mfrs. of steam specialties, Detroit, 1905—; pres., treas. Power Efficiency Corpn., Calorizing Corpn. of America. An organizer and trustee, until 1912, of Detroit Tuberculosis Sanitarium; a founder Detroit Mus. of Art; mem. Detroit Bd. of Commerce, Am. Mus. Natural History (New York); mem. bd. trustees World Federation of Ednl. Aims; advisory mem. Council on Internat. Relations; nat. v.p. League of Nations Non-Partisan Assn.; mem. Council of Foreign Relations; trustee Abraham Lincoln Home for Boys, Los Angeles. Donor of $25,000 competitive peace prize, won by Dr. David Starr Jordan, of Stanford Univ. Unitarian. Mason (32°). *Clubs:* Detroit, Detroit Country, Detroit Athletic, Players (Detroit), Union League (Chicago), National Arts (New York). *Home:* Los Angeles, Calif. *Office:* Transportation Bldg., Washington, D.C.

ROGERS, George Alfred, industrialist; *b.* Plattsburg, N.Y., Mar. 26, 1876; *s.* Robert H. and Hattie (Schutt) R.; LL.B., Cornell U., 1897; *m.* Ethel S. Benson, of Chillicothe,

Mo., Mar. 26, 1907; children—Helen F., George A. (dec.), James B. Admitted to N.Y. bar, 1897; gen. engring. contractor, 1898-1922; moved to Los Angeles, Calif., 1905; organizer, 1922, and developer Union Rock Co., pres. since 1922; pres. Rogers Bros. Co.; v.p. District Bond Co.; dir. Nat. City Bank, Morris Plan Co., Guardian Bldg. & Loan Assn. (all of Los Angeles). Mem. Phi Sigma Kappa. Mason (Shriner). *Clubs:* University, Jonathan, Los Angeles Country, Calif. Yacht. *Home:* 2180 W. 21st St. *Office:* Builders Exchange Bldg., Los Angeles.

HELMS, Elmer Ellsworth, clergyman; *b.* Ada, O., Nov. 8, 1863; *s.* Daniel and Elizabeth (Miller) H.; A.M., Ohio Northern U., 1888; Ph.D., 1894, LL.D., 1925; S.T.D., Syracuse U., 1925; *m.* Ora Hoy, of Findlay, O., July 27, 1888 (died 1893); children—Paul Hoy, Ruth (dec.); *m.* 2d, Lois Stanbro, of Springville, N.Y., Oct. 2, 1899. Ordained ministry M.E. Ch., 1891; pastor Smethport, Pa., 1891-94, Central Park, Buffalo, N.Y., 1894-97, Springville, N.Y., 1897-99, again Central Park, 1899-1902, Linwood Av. Ch., Buffalo, 1902-05, Plymouth Ch., Buffalo, 1905-11, Central Ch., Wilkes-Barre, Pa., 1911-16, Calvary Ch., Phila., 1916-20, First Ch., Los Angeles, Calif., since 1920 (built and financed largest M.E. ch. in the world, at cost of $1,500,000). Trustee Tubercular Sanatorium, Los Angeles. Platform lecturer. Mem. Kappa Sigma. Republican. *Author:* That Young Man, 1893; The Gate to the Gospel, 1913, 3d edit., 1925; The Living Bread, 1920; God in History, 1923; Forgotten Stories, 1924; Religion of the Presidents, 1925; Booze, Bootleggers, Beer, 1926; also abt. 30 booklets and pamphlets. *Home:* 3945 Ingraham St., Los Angeles.

MAC INNIS, John Murdoch, clergyman; *b.* P.E.I., Can., Aug. 6, 1871; *s.* Angus and Mary (Mac Pherson) M.; ed. high sch.; Moody Bible Inst., Chicago; B.A., Ia. Christian Coll., 1913, M.Litt., 1904, Ph.D., 1914; B.D., Temple U., 1911; D.Litt. Syracuse U., 1920; *m.* Ida E. Coffin, of P.E.I., Oct. 20, 1897; children—David Sutherland, Florence Stearns, Mary Ruth, William Montague, Gordon Alexander, John Morgan. Ordained Presbyn. ministry, 1898; pastor Hallock, Minn., 1898-1900, Macalister Coll. Chapel, St. Paul, 1900-01, Santa Clara, Calif., 1901-03, Montrose, Pa., 1903-08, Gaston Ch., Phila., 1908-10, Park St. Ch., Halifax, N.S., 1910-13, South Ch., Syracuse, N.Y., 1913-22; dean Bible Inst., Los Angeles, Calif., since 1925; dir., sec. Montrose Bible Conf. Made tour of China, speaking before schs., colleges, and at student and missionary confs. Mem. Theta Beta Phi, Theta Chi Beta. Republican. *Home:* 1112 N. Garfield Av., Alhambra, Calif. *Address:* Bible Institute, Los Angeles.

YOURELL, Edward Charles, mdse. manager; *b.* Eau Galle, Wis., Feb. 27, 1881; *s.* Robert and Mary (Wilson) Y.; ed. pub. schs., Eau Galle; *m.* Inez C. McLaughlin, of Rhinelander, Wis., Apr. 5, 1905 (divorced); children—Dorothy, Jeanne, Maxene, Lorraine. Asso. in dry goods bus. as salesman with John S. Sipple, Menomonie, Wis., 1898-1902; buyer for J. M. Rivard, Fairchild, Wis., 1902-03; gen. salesman Crousoe Bros., Rhinelander, Wis., 1902-05; asst. buyer Broadway Dept. Store, Los Angeles, 1905; successively buyer notions, jewelry, laces, etc., Fifth St. Store, L.A., 1905-11;

Bullock's, L.A., 1911-19; asst. mdse. mgr. J. W. Robinson Co., dept. store, L.A., 1919-24, mdse. mgr. of same, 1924—. Mem. Nat. Retail Dry Goods Assn. (mdse. mgrs. group), Far Western Travelers Assn. Republican. *Clubs:* Commercial, L.A. Athletic (L.A.); Gables (Santa Monica). *Home:* Los Angeles Athletic Club. *Office:* 600 W. 7th St., Los Angeles.

COLE, George Watson, bibliographer, librarian; *b.* Warren, Conn., Sept. 6, 1850; *s.* Munson and Antoinette Fidelia (Taylor) C.; ed. Phillips Acad., Andover, Mass.; admitted to bar, 1876; practiced until 1885; grad. Library Sch., Columbia, 1888; hon. L.H.D., Trinity Coll., Conn., 1920; married. Cataloguer, Pub. Library, Fitchburg, Mass., 1885-86; librarian Pratt Inst., Brooklyn, 1886-87; asst. in Newberry Library, Chicago, 1888-90; librarian Free Pub. Library, Jersey City, N.J., 1891-95; resigned to devote himself to bibliog. work; librarian Henry E. Huntington Library and Art Gallery, San Marino, Calif., Oct. 1, 1915-Oct. 1, 1924, librarian emeritus, since 1924. Inventor of a sizecard for measuring books in accordance with the standard adopted by A.L.A., which is in general use in Am. libraries. Life mem. A.L.A. (treas. 1893-96), Bibliog. Soc. America (life, pres. 1916-21), Am. Hist. Assn. (life), A.A.A.S., Bibliophile Soc., Boston, Calif. Library Assn., N. Y. Library Assn., Oxford (Eng.) Bibliog. Soc.; ex-pres. N.J. State Library Assn.; pres. New York Library Club, 1893-94, 1909-10 (hon. life mem.); mem. Antiq. Soc., Bibliog. Soc. London (hon.); fellow Am. Geog. Soc.; corr. mem. Hispanic Soc. America. *Author:* American Libraries, Their Past, Present and Future, 1895; Bermuda and the Challenger Expedition, 1901; Compiling a Bibliography, 1902; Bermuda in Periodical Literature, a Bibliography, 1907; First Folio of Shakespeare, The Correct Arrangement of its Preliminary Leaves, 1909; California Missions and Mission Pictures, 1910; Book-Collectors as Benefactors of Public Libraries, 1915; Bibliographical Problems with a Few Solutions, 1916; The Extra Gill and the Full Quart Pot, 1919; Bibliographical Ghosts, 1920. Compiler: Catalogue of Americans in the library of late E. Dwight Church, of New York, 5 vols., 1907; Catalogue of English Literature and Miscellanea in the E. Dwight Church Library, 2 vols., 1909; Check-List of English Literature to 1640 in library of Henry E. Huntington, 1919; Additions and Corrections to same, 1920; Bibliography—a Forecast, 1920; The Protostat in Bibliog. and Research Work (symposium), 1922; Cataloguing of Rare Books in Henry E. Huntington Library, 1923, Henry E. Huntington Library and Art Gallery, 1923; Elizabethan Americana, 1925; Bibliographical Pitfalls—Linked Books, 1926. Collaborator in Bibliog. Soc. (London), Short-Title Catalogue of English Books (1475-1640), 1926; Early Library Development in New York State (1800-1900), 1927. Mem. Booksellers' League, New York. *Clubs:* Authors', Grolier (New York); University (Pasadena); Book Club of Calif. (hon.). *Address:* 570 S. Greenwood Av., Pasadena.

HERSEY, Henry Blanchard, meteorologist U.S. Weather Bur.; *b.* Williamstown, Vt., July 28, 1861; *s.* Joel and Recta Wheelock (Blanchard) H.; B.S., Norwich U., Vt., 1885, M.S., 1906; course at U.S. Signal Service Tech. Sch., Ft. Meyer, Va.; *m.* Mrs. Laura A. Saunier, of Los Angeles, Calif., Mar. 13, 1926. Service of U.S. Weather Bur., 1885—. Maj. 1st U.S. Vol. Cav. ("Roosevelt's Rough Riders"), Spanish-Am. War; exec. officer

Wellman Chicago Record-Herald Polar Expdn., 1906-07; experienced meteorologist and balloonist, being a licensed aeronautic pilot of the Aero Club of France, and of the Aero Club of America. Assisted Lt. Frank P. Lahm, U.S.A., in the internat. balloon race at Paris, 1906, helping to win the James Gordon Bennett cup; sailed the balloon "United States" in the internat. race at St. Louis, 1907, crossing Lakes Michigan, St. Clair and Erie, and landing in Canada. Apptd. maj., Aviation Sect., Signal Corps, May, 1917, and placed in command U.S.A. Balloon Sch., Ft. Omaha, Neb.; rated as jr. mil. aeronaut, July 24, 1917; promoted lt. col. Signal Corps, U.S.A., Sept. 27, 1917; served with balloon div., Air Service, in France, Oct. 1918-Mar. 1919. Fellow Royal Meteorol. Soc., London; mem. Southern Calif. Acad. Sciences, A.A.A.S., etc. Mason (32°). *Clubs:* Cosmos (Washington), University (Los Angeles). Contbr. on aeronautical subjects to Century Mag. *Address:* U.S. Weather Bureau, Los Angeles

BROWN, Hugh Henry, lawyer; *b.* Steubenville, O., May 4, 1872; *s.* Robert McCutcheon and Louise Christina (Smith) B.; student of U. of Wooster, O., 1890-92; A.B., Stanford U., 1896; *m.* Marjorie Moore, of San Francisco, Feb. 17, 1904; children—Hugh Harrison, Marshall Roberts, Marjorie. Practiced, San Francisco, with firm of Reddy, Campbell & Metson, 1897-1902; mem [illegible] Metson & Brown, offices in Tonopah and Goldfield, Nev., and San Francisco, 1902-1910; practiced alone, Tonopah, Jan. 1, 1911-1919, Walter Rowson associated, 1919—; resumed practice in San Francisco, 1924. Mem. Nev. State Banking Bd., 1911-14; mem. Commn. on Uniform State Laws (v.p. 1918-19). Del. Rep. Nat. Conv., 1908, 16, alternate del. 1912, 20. Mem. Nat. Bd. of Stanford Univ. Mem. Am. Bar Assn. (gen. council, 1911-20; exec. com., 1920-23), Nev. State Bar Assn. (pres., 1911-12), Calif. Bar Assn., Bar Assn., San Francisco, American Academy of Political and Social Science, American Judicature Society, National Economic League, Am. Assn. for Internat. Conciliation, Am. Soc. Internat. Law, English Speaking Union, Delta Tau Delta, Phi Delta Phi; corr. mem. Institut de Droit Comparé, Brussels; mem. exec. com. League to Enforce Peace. Mason (32°), Elk. *Club:* Commonwealth (San Francisco). *Home:* 440 Coleridge Av., Palo Alto, Calif. *Office:* 68 Post St., San Francisco.

ROGERS, Frederick Morris, clergyman, educator; *b.* Salem, Marion Co., Ill., Dec. 13, 1872; *s.* Oliver Jasper and Martha Angelina (Morris) R.; A.B., Marionville (Mo.) Coll., 1890; student Coll. of the Bible, Transylvania Coll., Culver-Stockton Coll.; D.D.; *m.* Emma Wilson Hawkins, of Canton, Mo., Sept. 9, 1896. Ordained ministry Christian (Disciples of Christ) Ch., 1894; pastor chs. in Mo., Ill. and at Long Beach, Calif., till 1915; supt. missions, Christian Missionary Soc. of Southern Calif., 1915-20; a founder, 1920, and chancellor Calif. Christian Coll. Mem. Court of Honor. *Clubs:* Los Angeles City, Hollywood Country. *Home:* 633 S Mariposa Av. *Office:* 4220 Monroe St., Los Angeles.

TENNIS, P. Clarence, dentist; *b.* McPherson, Kan., July 20, 1884; *s.* John Richard and Sarah Jennie (Ballard) T.; D.D.S., U. of S. Calif., 1919; *m.* Matilda Stewart Frierson,

of Alameda, Calif.; children—Ruth Lorraine, Phillip John. Engaged in practice of dentistry, Los Angeles. *Author:* Revolutionizing Technic of Continuous Gum and Porcelain Work; asso. ed. Amer. Dental Surgeon. Mem. Amer. and S. Calif. dental assns., L.A. Co. Dental Soc. (ex-dir.). Alumni Assn. Coll. of Dentistry of L.A. (dir., pres. 1926), Psi Omega (grand master 1918, dep. counselor 1920), Sigma Sigma, Omicron Kappa Upsilon (awarded gold key for professional activities). Mason (32°, Shriner). Republican. Protestant. *Club:* Jonathan (L.A.). *Home:* 1226 N. Havenhurst Dr., Hollywood. *Office:* Pacific Mutual Bldg., Los Angeles.

MARSHALL, Thomas Chalmers, clergyman; *b.* Wilkinsburg, Pa., Oct. 20, 1868; *s.* of James Abrahm and Ellen Boyd (Trimble) M.; A.B., Lafayette Coll., 1888, A.M., 1891; U. of Edinburgh, 1888-89; Western Theol. Sem., Allegheny, Pa., 1889-90; grad. Princeton Theol. Sem., 1892; post-grad. work Columbia (S.C.) Theol. Sem., 1896-97; Ch. Div. Sch. of the Pacific, Calif., 1892-93; *m.* Margaret Steiger, of Laurel, Md., Sept. 28, 1897; children—Margaret Van Patten, Ellen Trimble, Thomas Riley. Ordained Presbyn. ministry, 1892; pastor Lake Crystal and Amboy (Minn.), Auburndale and Winterhaven (Fla.), Ojai Valley (Calif.); deacon, 1902, priest, 1903, P.E. Ch.; in charge St. Peter's Ch., Redwood City, Calif., 1902-04; founded Neighborhood Settlement, Los Angeles, 1904, Episcopal City Mission Soc., 1908, Commn. on Philanthropy and Social Service, 1910; archdeacon Diocese of Los Angeles, 1911-20; rector St. Paul's Ch., Pomona, Calif., 1915-18, St. Athanasius Ch., Los Angeles, 1918-27; dir. Community Welfare Federation (Community Chest), 1925-27. Pres. Los Angeles Alliance of Social Agencies, 1921-24; sec. and chaplain, Hosp. Good Samaritan, since 1912. *Home:* 846 Echo Park Ave., Los Angeles.

LOBINGIER, Andrew Stewart, surgeon; *b.* Laurelville, Westmoreland Co., Pa., Dec. 22, 1862; *s.* Jacob and Lillias Findley (Stewart) L.; A.B., U. of Mich., 1886, M.D., 1889; *m.* Kate Reynolds, of Mt. Pleasant, Pa., Nov. 2, 1889; 1 dau., Gladys (wife of Dr. Wm. J. Norris). Practiced Denver, 1889-1902, since at Los Angeles, Calif. Prof. bacteriology and pathology, Gross Med. Coll., Denver, 1889-92; prof. pathology, 1892-94, prof. surgery and surgeon to Univ. Hosp., 1894-1902, U. of Colo. Attended clinics and studied with master surgeons in Europe, 1902, 06. Calif. del. nat. conv., Chicago, on Standardization of Am. Hosps., 1917. Chief examining surgeon for U.S.A. recruiting forces, Dist. 12, Aug. 1, 1917-Nov. 10, 1918. Charter and sustaining mem. League for Conservation of Pub. Health. Chmn. com. for Southern Calif. of Soc. for Control of Cancer, since 1913; nat. dir. Gorgas Memorial Assn. Fellow Am. Coll. of Surgeons; mem. Am., Calif. State, Southern Calif. and Los Angeles county med. assns., Pacific Coast Surg. Assn. (1st v.p.), Los Angeles Surg. Soc., Los Angeles Clin. and Pathol. Soc. (founder and twice pres.), S.R., Soc. Colonial Wars, Lafayette Soc. of Calif., Huguenot Soc. of Pa. Republican. Episcopalian. *Clubs:* California (L.A.); Bohemian (San Francisco); Gables, Casa del Mar (Santa Monica); Celtic. Author many published addresses and papers on surgery; numerous papers and addresses on med. expert testimony. Joint author of act (now a law) authorizing court to appoint its own expert in civil and criminal cases in Calif. *Home:* 511 Westmoreland Av. *Office:* Merritt Bldg., Los Angeles.

DICK, Samuel Medary, clergyman; *b.* Pickaway Co., O., Apr. 4, 1857; *s.* Johnson and Susan R. (Green) D.; A.B., Ohio Wesleyan U., 1887, A.M., 1890; Ph.D., U. of Mich., 1891; *m.* Allie M. Luse, of Clyde, O., June 28, 1888. Ordained M.E. ministry, 1895; pastor Lowell, Mass., 1896-98, Providence, R.I., 1898-1903, Worcester, Mass., 1903-07, Wesley Ch., Minneapolis, 1907-12, later First M.E. Ch., Minneapolis. Won the Shearman prize of $250 given by Am. Economic Assn., 1891, for best essay on State and Local Taxation of Personal Property in the U.S. Mem. 3d Ecumenical Meth. Conf., London, 1901; spl. rep. Bd. of Pensions and Relief of M.E Ch. Patentee of various mech. devices; discovered new process for reduction of whole milk to a dry powder, and patentee of mechanism necessary for its production. Pres. and gen. mgr. Favorite Concentrated Foods, Inc., 1927—. *Author:* Short Talks on Our National Flag, 1895; The Principle of Synthetic Unity in Berkeley and Kent, 1898; Psychotherapy or Ministry of the Church to the Body, 1909. *Address:* Pasadena.

BINGHAM, Joseph Walter, prof. law; *b.* Indianapolis, Ind., Dec. 5, 1878; *s.* Joseph West and Dollie (Brough) B.; A.B., U. of Chicago, 1902, J.D., *cum laude*, 1904; *m.* Florence M. Cornell, of N.Y. City, June 24, 1907; 1 son, Rodman. Admitted to Ill. bar, 1904; practiced at Chicago, 1904-05; act. asst. prof. law, Cornell U., 1905-07; same, Stanford U., 1907-08, asst. prof., 1908-09, asso. prof., 1909-12, prof. since 1912; visiting professor of law, Columbia, 1926-27. Acting prof. law, summers, U. of Chicago, 1916, U. of Mich., 1923, U. of Cal., 1925, U. of Wis., 1927. Asst. dir. Bur. War Trade Intelligence, War Trade Bd., 1918. Mem. Am. and Calif. bar assns., Am. Soc. Internat. Law, Phi Gamma Delta, Delta Chi, Phi Alpha Delta, Order of Coif. Democrat. Episcopalian. *Clubs:* Bohemian, Sierra (San Francisco); Cosmos (Washington). *Author:* Cases on Law of Water Rights, 1916; also articles in legal periodicals, etc. *Home:* 653 Melville Av., Palo Alto.

SCARPITTA, Salvatore Cartaino, sculptor; *b.* Palermo, Italy, Feb. 28, 1887; *s.* Gaetano and Maria (Scarpitta) Cartaino; grad. Royal Italian Acad. Came to U.S., 1910. Exhibited Nat. Acad. Design, New York; Pa. Acad. Fine Arts; Art Inst. Chicago; Milwaukee Art Inst.; San Diego Mus.; Palace of Legion of Honor, San Francisco, etc. Hon. mention, Art Inst. Chicago, Architectural League America; winner 1st prize San Diego Fine Arts Soc., 1926; works on exhbn. Santa Fe Mus.; San Diego Mus.; Palace of Legion of Honor; sculptural works in Ch. of St. John, Los Angeles; portal of Ch. of the Sacred Blood, Los Angeles; "Rosewall" (horse), in bronze, for owner, Irving H. Hellman, Los Angeles; (portraits) Chancellor David Starr Jordan; Dr. Edgar Lee Hewett, archæologist; Sergei Rachmaninoff, composer; Samuel O. Buckner, of Milwaukee; Milton A. McRae, of San Diego, etc. Decorated by Cuba, also Order Shon Skoo, by Japan. Mem. Architectural League of New York, Nat. Sculpture Soc., Sculptors' Guild of Southern Calif. (pres.); hon. mem. San Diego Mus., Milwaukee Art Inst. *Home-Studio:* 4351 Willowbrook Av., Los Angeles.

KRESS, George Henry, physician, surgeon; *b.* Cincinnati, Dec. 23, 1874; *s.* Henry and Selma (Kern) K.; B.S., U. of Cincinnati, 1896; M.D., Med. Coll. of Ohio (U. of Cincinnati), 1899; post-grad. work Phila., Berlin, London and Vienna; *m.* Elizabeth Hamilton Hill, June 16, 1903. Asst. surgeon Nat. Soldiers' Hosp., Dayton, O., 1900-03; removed to Los Angeles, 1903; specializes in diseases of eye, ear, nose and throat; dean Los Angeles Med. Dept. of U. of Calif. since 1913; chief of staff Graves Memorial Dispensary, and eye, nose and throat clinician; attending sr. eye surgeon, Los Angeles Gen. Hosp. (trustee med. bd.); was prof. hygiene U. of Southern Calif. Coll. Medicine; prof. ophthalmology, Coll. of Med. Evangelists; late sr. surgeon, U. of Southern Calif., S.A.T.C., U.S.A.; ex-chmn. Calif. Conservation of Vision Com.; chairman Los Angeles County Health Dept. Board. Ex-pres. Calif. State Commn. to Investigate Tuberculosis, Calif. Med. Assn., Calif. and Los Angeles tuberculosis assns., Los Angeles Eye, Ear, Nose and Throat Soc.; ex-v.p. Am. Med. Assn.; ex-sec.-treas. Los Angeles County Med. Assn.; fellow Am. Coll. Surgeons; mem. Am. Acad. Ophthalmology and Otology, Pacific Coast Eye and Ear Soc., Sigma Alpha Epsilon, Phi Rho Sigma. Mason (32°). *Clubs:* University, Los Angeles Country, So. Calif. Athletic, Uplifters, Scribes. *Author:* Historical Manual of Sigma Alpha Epsilon Fraternity, 1903; A History of the Medical Profession of Southern California, 1910; contbr. on med. topics. Editor Calif. and Western Medicine. *Home:* Uplifters Ranch, Santa Monica, Calif. *Office:* 245 Bradbury Bldg., 304 S. Broadway, Los Angeles.

ROSENHEIM, Alfred Faist, architect; *b.* St. Louis, June 10, 1859; *s.* Morris and Matilda (Ottenheimer) R.; ed. Hassel's Inst., Frankfort-on-the-Main, Germany, 1872-74; Washington U., St. Louis, 1874-79; Mass. Inst. Tech., 1879-81; *m.* Frances Graham Wheelock, of Boston, Sept. 30, 1884. In offices of various architects, 1881-84; with Maj. Francis D. Lee until his death, 1885, succeeding to his business; practiced on own account in St. Louis and other cities, 1886-1903; removed to Los Angeles, 1903. Architect for the H.W. Hellman Bldg., Hamburger Dept. Store, 2d Ch. of Christ, Scientist, Security Bank, Merchants Nat. Bank, Los Angeles Brewery, pub. schs. and many pvt. residences, notably those of E.L. Doheny, Judson C. Rives, Robert Marsh, E.W. Britt, A.J. McQuatters, C. Leonardt, John Howze, James B. True. Fellow A.I.A. (several terms as dir.); mem. Southern Calif. Chapter A.I.A. (3 times pres.), Archtl. League Pacific Coast (twice pres.), Fine Arts League, Los Angeles (ex-pres., and sec.), Municipal Art Commn. (past pres. and sec.), Mus. of History, Science and Art (mem. bd. govs. 10 yrs.), etc. *Home:* 5408 Victoria Av. *Office:* 515 Broadway Arcade, Los Angeles.

REYNOLDS, Del Mar Milton, banker; *b.* Richmond, Ind., Nov. 9, 1881; *s.* Charles Calvin and Mary E. (McCracken) R.; A.B., Leland Stanford Jr. U., 1905; *m.* Helen Beatrice Hughes, of Chicago, Ill., July 25, 1908; children — Del Mar Milton, Marjorie Jane. Newspaper work until 1908; handling rates and franchises and pub. relations of Pacific Electric Ry., S.P.Ry. Co., Southern Calif. Edison Co., Pacific Telephone & Telegraph Co., Southern Calif. Gas Co., Los Angeles Ry. Co., Pacific Light & Power Co., 1908-17. Mem. state councils sect. Council Nat. Defense, 1917; asst. to dir. field div. of Council Nat. Defense, 1918; assigned to office of provost marshal gen., the U.S. Shipping Bd., and as acting asst. dir. of operations U.S. Employment Service until Armistice; asst. to the dir. Council Nat. Defense, 1919, and field rep. on Pacific Coast; asst. to chmn. U.S. Bituminous Coal Commn. in settlement of coal strike, first quarter, 1920; v.p. Los Angeles-First Nat. Trust & Savings Bank until 1929 when same was merged into the Security-First Nat. Bank of Los Angeles. Republican. Presbyn. *Home:* Pasadena, Calif. *Office:* Pacific Southwest Bank Bldg., Los Angeles.

RANDALL, Charles Hiram, ex-congressman; *b.* Auburn, Neb., July 23, 1865; *s.* Rev. Elias J. and Sarah F. (Schooley) R.; ed. pub. schs.; *m.* May E. Stanley, of Gardner, Ill., Nov. 15, 1885. Began as editor and pub. The Observer, Kimball, Neb., 1885, and continued as editor various weekly independent newspapers; editor Highland Park (Los Angeles) Calif. Herald, 1906-15. Mem. Municipal Park Commn., Los Angeles, 1909-10; mem. Calif. Ho. Rep., 1911-12; mem. 64th Congress (1915-17), 9th

Calif. Dist. (elected on Prohibition and Dem. tickets, 1st candidate of Prohibition Party to be elected to Congress); primary nominee of Prohibition, Rep., Prog. and Dem. parties, and elected to 65th Congress (1917-19), and to 66th Congress (1919-21); mem. City Council Los Angeles. V.p. M.E. Nat. Bd. of Temperance, Prohibition and Pub. Morals. Methodist. *Home:* 11243 Radford Ave., Los Angeles (Roscoe P.O.).

DICKSON, Edward Augustus, editor, pub.; *b.* Sheboygan, Wis., Aug.

29, 1879; *s.* William H. and Jennie (Iverson) D.; B.L., U. of Calif., 1901; *m.* Wilhelmina de Wolff, of Zanesville, O., December 26, 1907. Taught school in Japan, 1901-02; engaged in newspaper work since 1903; Washington correspondent, 1910-12; editor of Los Angeles Evening Express since Jan. 1919; joint owner and pub. Los Angeles Express. Mem. bd. regents U. of Calif. Mem. Calif. Hist. Soc., Phi Delta Theta. Republican. Methodist. *Clubs:* University, Lincoln (pres.), Los Angeles Country. *Home:* 510 Lucerne Boul. *Office:* 236 S. Hill St., Los Angeles

PRESCOTT, Frank Clarke, lawyer; *b.* Ottawa, Ill., Nov. 15, 1859; *s.* Fernando Cortes and Juliette Estelle (Clarke) P.; ed. pub. and pvt. schs. and under pvt. tutors in law, English, Spanish and French; *m.* Maria de los Reyes Tebbetts, of Santa Barbara, Calif., Jan. 1879; 1 son, Frank C. (dec.); *m.* 2d, Henrietta May Pierce Barrett, of Redlands, Calif., Mar. 1898. Telegrapher, 1876-88; practiced law in Los Angeles, 1888-91, Redlands, 1891-1903, San Bernardino, 1903-06, Los Angeles since 1906; sr. mem. firm Prescott & Prescott. City atty., Redlands, 1899; mem. Calif. Assembly, 1903-06 (speaker 1905); regent Univ. of Calif., 1905; register U.S. Land Office, Los Angeles, 1906-10. Enlisted as pvt. Oakland Light Cav., N.G.C., 1880; retired as brig.-gen., 1903; served as maj., 1st Battalion, 7th Inf., U.S. Vols., Spanish-Am. War; capt. 43d Inf., Philippine Insurrection; provost judge, Island Samar, 1900; brigade staff, Iloilo, 1900-01; recommended for bvt. maj. vols., "for meritorious conduct." Mem. Soc. Mayflower Descendants, Soc. Colonial Wars (gov.), S.R. of Calif. (pres.), Loyal Legion, Naval and Mil. Order Spanish-Am. War (comdr.), Mil. Order Carabao, Alliance Française, Centro Hispano Americano. Republican. Episcopalian. Mason (Past Comdr. K.T.). *Club:* Union League. *Home:* 2958 Harvard Boul. *Office:* Frost Bldg., Los Angeles.

PETTY, Alonzo McCallister, clergyman; *b.* Burning Springs, Wirt Co., W.Va., Nov. 9, 1860; *s.* Henderson and Hulda C. (Wright) P.; student Berryville Acad., Bethel Coll., Russellville, Ky., and Lane U., LeCompton, Kan.; D.D., Linfield (Ore.) Coll., 1910, Redlands (Calif.) U., 1910; *m.* Ida V. King, of Perry, Kan., 1881 (died Dec. 1915); children — Carl Wallace, Alonzo Ray, Faunce Fern; *m.* 2d, Mrs. Anna Gilchrist Murdoch, of Los Angeles, Calif., Dec. 15, 1916. Ordained Bapt. ministry, 1881; pastor Meriden, Kan., 1881-82, Madison St. Ch., Topeka, 1883, Valley Falls, 1884, Santa Ana, Calif., 1884-88, Stockton, 1888-89, Dixon, 1897-1902; supt. Southern Calif. Bapt. Conv., 1902-08; dist. sec. Am. Bapt. Home Mission Soc. of Pacific Coast, 1908-14; joint sec. of all Bapt. bds. of Northwest, 1914-19; field sec. New World Movement, 1919-23; field rep. Am. Bapt. Home Mission Soc. since 1923. Mason. *Home:* Glendale, Calif. *Address:* 313 W. 3d St., Los Angeles, and 23 E. 26th St., New York.

NIESE, Henry Christoph, banker; *b.* Cape Hayti, Republic of Hayti, Dec. 28, 1870; *s.* Johann Christoph and Clementina (Julia) N.; ed. Real Gymnasium, Altona, Germany, 1880-87; *m.* Louella L. Davis, of Farmington, Ill., Dec. 16, 1902. Formerly prof. Spanish, French, English and German, Escuela Naval y Militar, Mexico; associated a number of yrs. with G. Amsinck & Co., New York; asst. cashier Nat. Bank of Cuba, Havana, 1906-08; mgr. New York office same, 1908-11; organized firm of H. C. Niese & Co., Jan. 1911; co-organizer Nat. Bank of Santo Domingo, 1912; v.p., treas. Rojas, Niese & Co.; v.p. Rojas, Randall & Co.; mgr. Buenos Aires Br. Am. Foreign Banking Corpn.; mgr. and power of atty. Grenier & Co., Buenos Aires. Mem. faculty U. of Southern Calif., U. of Calif., Southern Br. V. consul at Los Angeles for Republic of Argentina since 1923. Mem. Los Angeles Chamber of Commerce, Delta Pan-Xenia. Republican. Lutheran. *Clubs:* Los Angeles Athletic, Lions, Adventurers, World Traders, Automobile Club of South. *Home:* 727 N. Gardner St. *Office:* 728 S. Hill St., Los Angeles.

O'CONNOR, J(ohn) Robert, lawyer; *b.* Stanberry, Mo., July 13, 1885; *s.* Edward and Laura Belle (Fielding) O.; grad. Dallas (Tex.) High Sch., 1905; LL.B., U. of Tex., 1908; *m.* Marion Gray, of Midland, Tex., June 10, 1912; children—George Gray, J. Robert, Matthew Gunner, Francis Marion. Practiced at Dallas, Tex., 1908-12, Midland, Tex., Jan.-Nov. 1912, San Diego, Calif., Nov. 1912-Feb. 1914; asst. U.S. atty., Southern Dist. of Calif., 1914-17; U.S. atty, same dist., by appmt. of U.S. Dist. Court, Oct. 1917-Jan. 1918; apptd. to same office by President Wilson, Jan. 8, 1918. Now in gen. law practice, L.A. Democrat. Presbyn. Mem. Phi Delta Theta. Mason, Elk. *Home:* 2001 Le Droit Drive, South Pasadena. *Office:* Citizens Nat. Bank Bldg., Los Angeles.

BEHRENDS, Frederick R(ouse), trust co. official; *b.* Brooklyn, N.Y.,

Apr. 12, 1885; *s.* Adolphus Julius Frederick and Frances Rebecca (Rouse) B.; A.B. with high honors, Amherst Coll., 1906; LL.B. with honors, Harvard U., 1909; *m.* Margaret Marie Lentz, of Portland, Ore., July 12, 1916. Prac. law successively N.Y. City, 1909-10, Portland, Ore., 1910-17; cotton buyer, Arizona-Egyptian Cotton Co., 1918-21, Peak & Fleming, 1921-23, Phoenix, Ariz.; asso. with Calif. Trust Co., Los Angeles, 1923—, vice-pres. and tr. officer of same, 1926—. Mem. Phi Beta Kappa, Psi

Upsilon. Republican. Conglist. *Home:* 440 N. Myrtle Ave., Monrovia. *Office:* 629 S. Spring St., Los Angeles.

ELLERMAN, Ferdinand, astronomer; *b.* Centralia, Ill., May 13, 1869; *s.* Mathias and Rosa Augusta (Fleischbein) E.; ed. high sch., Belleville, Ill., and special studies Univ. of Chicago; honorary A.M., Occidental College, 1927; *m.* Hermine Louise Hoenny, of Belleville, May 16, 1895; children—Leola, Louise. In mercantile business, 1885-92; asst., Kenwood Obs., 1892-95, Yerkes Obs., 1895-1901; instr. in astrophysics, 1901-04, asst. astronomer, 1905-15, astronomer since 1915, Mt. Wilson Obs. of Carnegie Instn., Washington, D.C. Fellow A.A.A.S., Royal Astron. Soc., London; mem. Am. Astron. Soc., Astron. Soc. Pacific, Royal Astron. Soc. of Can., Sigma Xi. Presbyn. *Club:* New Century (Pasadena, Calif.). Specializes in solar physics and photography. *Home:* 141 S. Hudson Ave., Pasadena.

SNAPE, John, clergyman; *b.* Odessa, Del., Dec. 13, 1870; *s.* John and Esther J. (Dyer) S.; St. Luke's Acad., Phila.; grad. Crozer Theol. Sem., Chester, Pa., 1897; D.D., Redlands (Calif.) U., 1918; *m.* Grace S. Bradbury, of Philadelphia (dec.); children—Alice F., Ruth Anna J. (dec.); *m.* 2d, Marion M. Lansing, of Albany, N.Y. Ordained Bapt. ministry, 1894; pastor 3d Ch., Camden, N.J., 1893-96, Emanuel Ch., Camden, 1896-99, Delaware Av. Ch., Wilmington, 1899-1903, 1st Ch., Newcastle, Pa., 1903-08, Tabernacle Ch., Utica, N.Y., 1908-14, 1st Ch., Spokane, Wash., 1914-16, Hollywood Ch., Los Angeles, Calif., 1916-20 (built ch.), Oakland, 1920-26, Euclid Av. Ch., Cleveland, O., 1926-28, Temple Ch., Los Angeles, since 1928. Mem. exec. com. Northern Bapt. Conv., 1920-26; pres. Northern Calif. Bapt. Conv., 1921-23; pres. Am. Bapt. Publn. Soc., 1926-27. Republican. Mason. *Author:* The Ideal Christian, 1900; Dedication of Children, 1909; Soul Trapping, 1927; also numerous hymns and poems. Platform lecturer. *Address:* Temple Baptist Church, Los Angeles.

SMITH, Dan Morgan, lecturer, soldier, lawyer; *b.* Orange, Va., Oct. 2, 1873; *s.* Dan Morgan (M.D.) and DeLacy (Cave) S.; cadet Fla. State Coll. (now U. of Fla.), and under pvt. teacher 6 yrs.; *m.* Frances McKinney, of Chicago, Ill., Dec. 27, 1897. Admitted to bar, Fla., 1892, Ga., 1897, Ill., 1899, U.S. Supreme Court, 1908; Dem. nominee for Congress, 3d Ill. Dist., 1902; spl. asst. corpn. counsel, City of Chicago, 1905-06; judge adv. State of Ill., 1914-16; spl. asst. U.S. atty., 1915-16. Engaged in "gun running" for Cubans; lt. Fla. N.G., 1891-98; 1st lt. 3d U.S.V. during Spanish-Am. War; lt., capt., maj., Ill. N.G., 1900-17; served on Mexican border as capt. Co. D, 7th Ill. N.G., 1916-17; enlisted as pvt. U.S.A., 1917; commd. maj. inf., Sept. 15, 1917; assigned to 357th Inf., and sent to France; maj. comdg. "Battalion of Death" (1st Batt., 358th Inf., 90th Div.); participated in St. Mihiel Drive, Fey en Haye, Hill 350.4, Vilsey, Les Quatres Chemins, Les Huit Chemins, Prany, Verdun sector Argonne Forest; twice wounded; promoted lt. col. "for gallantry in action"; now col. of inf., R.C., U.S.A. Grad. Am. Field Officers' Sch., Langres, France. Mem. S.R., Vets. of Foreign Wars, Am. Legion, Army Assn. of U.S. Methodist. *Clubs:* Army and Navy (San Francisco); Hollywood Athletic. Author of short stories and treatises—"America," "The Constitution," "Who's Running This Country?" etc. Lecturer on "Better Americanism," etc. *Home:* 16780 Oak View Drive, Los Angeles.

FROST, John, artist; *b.* Phila., Pa., May 14, 1890; *s.* Arthur Burdett and Emily Louise Levis (Phillips) F.; ed. Morris Acad., Morristown, N.J.; studied art, Académie Julian, Paris, France; *m.* Priscilla Geiger, *d.* Wilbert Morgrage, of Pasadena, Calif., May 20, 1922; 1 son, John. Landscape painter. *Clubs:* Flintridge Country, Flintridge Riding. *Home:* 284 Madeline Drive, Pasadena.

GRIFFIN, Roscoe W., attorney; *b.* Carlsbad, San Diego Co., Calif., July 20, 1889; *s.* Benjamin F. (dec.) and

——— (Wadsworth) G.; A.B., Stanford U., 1912, J.D., 1914; *m.* Gladys Sampson, of Napa, Calif.; children—Benjamin W., Ross S. Practiced law, San Francisco, 1914-15, Fairfield and Vallejo, Calif., 1915-18; vice-pres. First Nat. Bank of Vallejo, First Savs. Bank of Vallejo, 1918, and pres. of both 1919; prac. law, Vallejo, 1919-21; splst. in corpn. finance, S.F., 1921-22; splst. in corpn. law, Los Angeles, 1923—; also dir. in 25 corpns. Served as spl. atty. U.S. Housing Corporation. Treas. of Solano Co. (Calif.) Asso. Charities, 1918-21. Mem. Solano Co. Bar Assn. (sec. 1916-21). Mason, Elk. Republican. *Clubs:* Jonathan, L.A. Athletic (L.A.); Pacific Coast (Long Beach). *Home:* 3105 9th Ave. *Office:* Lincoln Bldg., Los Angeles.

DAVIS, George Russell, judge; *b.* Huntsville, O., Dec. 13, 1861; *s.* James and Mary D.; grad. high sch., Wapakoneta, O., 1880; *m.* Emma J. Davis, of Wapakoneta, Dec. 21, 1886 (died July 1, 1889); *m.* 2d, Katherine H. Scovil, of Circleville, O., Oct. 16, 1890. Admitted to bar, 1883; practiced law at Wapakoneta until July, 1897, when apptd. by President McKinley asso. justice Supreme Ct. of Ariz.; reapptd. by President Roosevelt, Dec., 1901; retired, 1905; practiced law at Los Angeles, 1905-09; judge Superior Ct. of Los Angeles, Feb., 1909-11; retired and resumed law practice. *Home:* 400 N. Madison St., Pasadena.

SLEMONS, J(osiah) Morris, obstetrician, gynecologist; *b.* Salisbury, Md., Nov. 9, 1876; *s.* Francis Marion and Martha Ann (Morris) S.; A.B., Johns Hopkins, 1897, M.D., 1901; grad. student U. of Berlin, 1907; A.M., Yale, 1915; *m.* Anne M. Goodsill, of Minneapolis, Minn., Aug. 2, 1905. Instr. in obstetrics, 1901-09, asso. prof., 1909-13, Johns Hopkins; prof. obstetrics and gynecology, U. of Calif., 1913-15; prof. obstetrics and gynecology, Yale Med. Sch., 1915-20; removed to Los Angeles, Calif.; attending obstetrician and gynecologist, Good Samaritan Hosp. Dir. Obstet. Survey of France, Am. Red Cross, 1917; maj., M.C.U.S.A., 1918-19. Fellow Am. Gynecol. Soc., Am. Coll. Surgeons; mem. Phi Gamma Delta, Nu Sigma Nu, Phi Beta Kappa, Sigma Xi. *Club:* University. *Author:* The Prospective Mother; The Nutrition of the Fetus; also numerous med. monographs. *Home:* 345 S. Westmoreland Ave. *Address:* Pacific Mutual Bldg., Los Angeles.

SEVERY, Melvin Linwood, inventor; *b.* Melrose, Mass., Aug. 5, 1863; *s.* Solomon and Caroline Place (Babb) S.; ed. Walpole, Mass., to 3 yrs. high sch.; moved to Boston; grad. Monroe Coll. of Oratory, 1883; *m.* Wilhelmina Carlstrom, of Boston, Nov. 5, 1884 (died 1895); *m.* 2d, Elizabeth Ann Flint, of Plymouth, N.S., June 2, 1897 (died 1919). Began as inventor, 1882, and has taken out many patents; awarded John Scott medal of Franklin Institute, 1898, for invention known as the Severy process of printing; ex-pres. Severy Impression Process

Co., Choralcelo Mfg. Co., Choralcelo Co.; dir. Solar Power Co., Automatic Tympan Co. (all founded on his inventions). Mem. Franklin Inst., Phila. *Author:* Fleur-de-lis and Other Stories; Materialization and Other Spiritual Phenomena from a Scientific Standpoint, 1897; The Darrow Enigma, 1904; The Mystery of June Thirteenth, 1905; Gillette's Social Redemption, 1907; Gillette's Industrial Solution, 1908. Sr. inventor of the choralcelo and the vocalcelo; sole inventor of the Vocalsevro. *Home:* 431 S. Berendo St., Los Angeles.

LeDOUX, George Alphonse, attorney; *b.* Woonsocket, R.I., Mar. 28, 1881; *s.* Dr. Joseph Alphonse and Alice (La Piere) L.; A.B., St. Vincent's Coll. (now Loyola), Los Angeles, 1899, A.M., 1901; LL.B., U. of S. Calif., 1902. Admitted to Calif. bar, 1902; engaged in prac. of law,

L.A., 1902—; admitted to U.S. dist. and circuit courts, 1906; now part owner and dir. Sherbondy Rubber Co., mfrs. of hard rubber splties., L.A. Mem. Phi Delta Phi. Republican. Catholic. *Clubs:* L.A. Athletic; Pacific Coast (Long Beach). *Home:* 275 Muirfield Rd. *Office:* Board of Trade Bldg., Los Angeles.

SELIG, William Nicholas, motion picture producer; *b.* Chicago, Ill., Mar 14, 1864; *s.* Francis Joseph and Antonia (Lunsky) S.; ed. pub. schs., Chicago; *m.* Mary H. Pinkham, of Stockton, Calif., Sept. 7, 1900. Early became interested in photography; actor and theatrical mgr., 1888-99; inventor of many appliances used in motion picture photography; in motion picture business since 1896; president of the Selig Polyscope Company, Chicago, also of Los Angeles, California, and London, Eng. First producer to make long hist. photodrama "Coming of Columbus," and first to introduce wild animals in dramatic action in photoplays. Financed expdns. of Prof. Frederick Starr to interior of Africa, Korea, Japan and Philippines; expdns. of Dr. E. B. McDowell to China, Africa and India; expdn. of Emmett O'Neill to the Amazon River, 1912. Presented medal, 1912, by Pope Pius X for "Coming of Columbus." Republican. Episcopalian. Mason. *Clubs:* Republican (New York); Chicago Athletic. *Home:* 255 S. Normandie Ave. *Office:* 3800 Mission Rd., Los Angeles.

COIT, J(ohn) Eliot, horticulturist; *b.* San Antonio, Tex., Mar. 9, 1880; *s.* William Henry and Anna Maria (Summerell) C.; B.Agr., N.C. State Coll., 1903; student Cornell U., 1903-07, M.S. in Agr., 1905, hon. fellow, 1905-06, Ph.D., 1907; *m.* Emilie Augusta Hanna, of Raleigh, N.C., Aug. 7, 1907 (died 1924); children—Eleanor Mitchell, Frances Eliot, Lucy Catherine Moore; *m.* 2d, Louise Galt Viney, of Pasadena, Sept. 4, 1926. Asst. in Department of Horticulture, Cornell U., 1906-07; asso. prof. horticulture, U. of Ariz., 1907-09; asst. prof. pomology, 1909-11, asso. prof., 1911-13, prof. citriculture, 1913-20, U. of Calif.; now consulting horticulturist and head of Coit Agrl. Service. Supt. Citrus Expt. Sta., U. of Calif., 1912; county farm adviser, Los Angeles Co., 1917-19. Presbyn. Fellow A.A.A.S.; mem. Am. Genetic Assn., Am. Soc. for Hort. Science, Gamma Alpha, Alpha Zeta, Sigma Xi. *Author:* Citrus Fruits, 1915. *Home:* 535 Prescott St., Pasadena.

STROBRIDGE, Idah Meacham, writer; *b.* Contra Costa Co., Calif., June 9, 1855; *d.* George W. and Phebe Amelia (Craiger) Meacham; ed. Mills Sem., Oakland, Calif.; became known as an elocutionist; *m.* Samuel Hooker Strobridge, at San Francisco, Sept. 3, 1884 (died, 1888). Founded the Artemisia Bookbindery, Los Angeles, 1901; highest award (silver medal) for fine handicraft book-binding, Calif. State Fair, 1908; gold medal, Seattle Expn., 1909. Mem. League Am. Pen Women, Nat. Geneal. Soc., Calif. Geneal. Soc., New England Historic Geneal. Soc. *Clubs:* Friday Morning, Southern Calif., Women's Pres. Mills Alumnæ (Los Angeles). *Author:* In Miners' Mirage-Land, 1904; The Loom of the Desert, 1907; The Land of Purple Shadows, 1909. Contbr. to mags. *Address:* 231 E. Ave. 41, Los Angeles.

MACGOWAN, Granville, surgeon; *b.* Davenport, Ia., Apr. 12, 1857; *s.* Davis Garrett and Ellen von der Weyden (Nugent) M.; Millersville (Pa.) State Normal Sch.; M.D., U. of Pa., 1879; post-grad. univs. of Berlin, Paris, Vienna, 1880-84; *m.* Lillie May Briggs, of Los Angeles, Calif., June 16, 1890; children—Hilliard, Vincent, Mary Eleanor. Practiced, New York, 1884, 85; moved to Los Angeles, 1886; specialist in diseases of skin and genital and urinary organs, 1892-1900, genito-urinary sur-

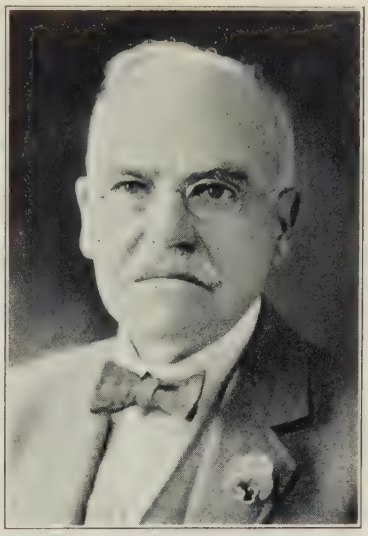

gery since 1900; prof. genito-urinary surgery, U. of Calif. and U. of Southern Calif. Organizer of Los Angeles Health Dept., serving as health commr. 4 yr., and as mem. Bd. of Health, 4 yrs. Mem. Am. Urol. Assn. (pres. 1912-13), Assn. Internationale d' Urologie, American Coll. Surgeons, A.M.A., State Med. Soc. of Calif., Los Angeles Co. Med. Soc., Am. Geog. Soc. *Clubs:* Beach, California, Los Angeles Country, Bolsa Chica Gun, San Ysidro Gun. *Home:* 3726 W. Adams St. *Office:* Brack Shops Bldg., Los Angeles.

STINE, Milton Henry, clergyman; *b.* East Prospect, York Co., Pa., Sept. 4, 1853; *s.* Adam and Barbara (Schoenberger) S.; A.B., Pa. Coll., Gettysburg, 1877, A.M., 1880, Ph.D., 1896; grad. Luth. Theol. Sem., Gettysburg, 1880; state teachers' certificate, Pa., 1894; D.D., Susquehanna U., 1909; *m.* Mary Atland, of Mechanicsburg, Pa., June 24, 1880; children—Charles M., Walter S. Ordained Luth. ministry, 1880; pastor Lebanon, Pa., 1883-92, Los Angeles, Calif., 1892-95, Harrisburg, Pa., 1895-1904, Lebanon, Pa., 1908-15, Wilmington, Del., 1915-21, Hollywood, Calif., 1921—. Visited British Guiana as rep. of Bd. of Foreign Missions, 1914; one of first presidents of Calif. Synod of Luth. Ch. *Author:* Studies on the Religious Problem of Our Country, 1887; Winter Jaunt Through Historic Lands, 1890; The Niemans, 1897; Seven Gol-

den Candlesticks, 1906; Baron Stiegel, 1904; The Devil's Bride, 1909; The Fortunes of a Foundling, 1921; Autobiography of Mary Jane, 1923; also religious short stories. Lecturer on travel, fulfillment of prophecy, etc. *Home:* 2039 S. Oxford Ave., Los Angeles.

BAER, John Willis, banker; *b.* on farm nr. Rochester, Minn., Mar. 2, 1861; *s.* Anthony and Lucy (May) B.; LL.D., Wooster, 1906; Litt.D., Princeton, 1916; *m.* Lora B. VanDusen, of Rochester, Minn., July 22, 1884. Engaged in journalism Cedar Rapids, Ia., 1879-81; in grain and coal business, Minneapolis, 1881. Sec. World's Young People's Soc. of Christian Endeavor, 1890-1900 (now hon. sec.); asst. sec. Bd. of Home Missions, Presbyn. Ch. in U.S.A., 1900-06; pres. Occidental Coll., Los Angeles, Calif., 1906-16; v.p. Union Nat. Bank, Pasadena, Calif., 1917-20; v.p. Pacific-Southwest Trust & Savings Bank since 1920. Vice moderator 127th Gen. Assembly Presbyn. Ch. in U.S.A. and elected moderator 131st Gen. Assembly, St. Louis, 1919. *Clubs:* Sunset, University, California (Los Angeles); Bohemian (San Francisco); Twilight, San Gabriel (Pasadena). *Home:* Pasadena.

STERN, Charles Frank, banker (retired); *b.* Arcata, Calif., May 8, 1880; *s.* Bernard Frank and Julia Frances (Hopkins) S.; grad. Union High Sch., Arcata; A.B., U. of Calif., 1903; *m.* True Aiken, of Oakland, Calif., June 12, 1905; children—William Wallace, Peter Bernard, Richard, Martin. In employ Humboldt Commercial Co., wholesale grocers, Eureka, Calif., 1902-14; highway commr., Calif., 1914-18; supt. banks of Calif., 1918-21; later pres. Bankers Equipment Co., Pacific Southwest Trust & Savs. Bank; exec. v.p. Los Angeles 1st Nat. Bank; v.p. Pacific Coast Joint Stock Land Bank, Pacific Nat. Agrl. Credit Corpn., First Securities Co., Pacific Southwest Realty Co. Mem. Delta Upsilon. Mason (Shriner). *Clubs:* Sunset, University, California, Westport Beach Club of Los Angeles, Los Angeles Athletic, Jonathan, Breakfast, Los Angeles Country; Olympic, Commonwealth, Pacific Union (San Francisco). *Home:* 10 Berkeley Sq., Los Angeles.

GRIFFITH, Ben F., attorney; *b.* Warrensburg, Mo., Jan. 27, 1879; *s.* Henry E. and Alice G. (Kimzey) G.; grad. U. of Colo. law sch., 1901; *m.* Nancy Taylor, of Morganfield, Ky., Mar. 23, 1925. Practicing atty., 1901—, in Los Angeles, 1922—. Mem. L.O.O.M. Republican (chmn. Elmore Co., Mo., central com., 1908-13). *Home:* 960 Wilshire Blvd. *Office:* Chester Williams Bldg., Los Angeles.

SOLARI, Mary Kelly (Mrs. Camille Solari), restaurant operator; *b.* Ireland; *d.* Morris and Catherine (O'Sullivan) K.; ed. gram. sch. in Ireland and Newport, R.I. (convent);

Mary Kelly Solari

high sch. Leadville, Colo.; grad. San Francisco Tr. Sch. for Nurses; *m.* Camille Solari, noted restaurateur of S.F., Sept. 30, 1903 *(deceased).* Was supt. tr. sch. for nurses, St. Joseph's hosp., Stockton, Calif.; owner and operator of the world-renowned Solari's Grill,

Camille Solari

located in the shadow of the St. Francis, S.F. Mem. Council of Catholic Women, Calif. Civic League of Women Voters (S.F.), S.F. Restaurant Men's Assn., Down Town Assn. (S.F.), Alumni Assn. of S.F. Training Sch. for Nurses. Republican. Roman Catholic. *Clubs:* Woman's Athletic, Women's City, Western Women's, Bus. and Prof. Women's, Nova Garden, Loring (S.F.). *Home:* (country) Redwood City. *Office:* 354 Geary St., San Francisco.

STEVENS, W(illiam) Bertrand, bishop; *b.* Lewiston, Me., Nov. 19, 1884; *s.* Albion Morse and Ada (McKenzie) S.; A.B., Bates Coll., as of 1906, D.D., 1922; M.A., Columbia, 1911; Ph.D., New York U., 1916; B.D., Episcopal Theol. Sch., 1910; LL.D., U. of Southern Calif., 1921; *m.* Violet Heathcote Bond, of New York City, Oct. 10, 1911; children—Ellen Hewson, Ann Heathcote, Edith McKenzie, Emily McIlvaine. Deacon, 1910, priest, 1911, P.E. Ch., curate Holy Trinity Ch., New York, 1910-12; rector St. Ann's Ch., New York, 1912-17, St. Mark's Ch., San Antonio, Tex., 1917-20; consecrated bishop coadjutor of Los Angeles, Oct. 12, 1920. Asst. field dir. Am. Red Cross, at Ft. Sam Houston, Tex., 1918; major (chaplain) O.R.C. Mem. bd. dirs. Good Samaritan Hosp. and other instns. Trustee Occidental Coll., Bishop's Sch. for Girls, Glendora Foothills Sch., Scripps Coll., Harvard Sch., Sch. for Christian Service. Mem. Churchman's Assn., New York, S.R., Soc. Colonial Wars (chaplain Calif. Soc.), Phi Beta Kappa, Phi Gamma Delta, Phi Mu Alpha. Republican. Mason (32°). *Clubs:* University, Los Angeles Country, Los Angeles Athletic, Calif. Country, Kiwanis (Los Angeles); Nat. Arts (New York); Harvard of Southern Calif. Hon. chmn. Los Angeles Chapter English-Speaking Union. *Home:* 2277 S. Hobart Blvd., Los Angeles.

SNYDER, Meredith Pinxton, ex-mayor, invmt. banker; *b.* Winston-Salem, N.C., 1859; *s.* Kehlin D. and Elizabeth (Higher) S.; ed. Yadkin (N.C.) Coll.; *m.* May Ross, of Washington, D.C., 1888. Began in furniture store in Los Angeles, Calif., 1880; became propr. Coulter Dry Goods Company. Elected mem. Bd. Police Commrs., 1890, reëlected, 1893; mem. City Council, 1894-96; mayor of Los Angeles 4 terms, 1897-98, 1901-02, 1903-04 and 1919-21; now pres. and gen. mgr. Calif. Guaranty Corp., L.A. Democrat. Mason (K.T.), K.P. *Home:* Biltmore Hotel. *Office:* 727 W. 7th St., Los Angeles.

EDSON, Katherine Philips, club-woman; *b.* Kenton, O., Jan. 12, 1870; *d.* William H. (M.D.) and Harriet J. (Carlin) Philips; ed. Convent of the Sacred Heart, Clifton, Cincinnati, and Glendale Female Sem.; *m.* Charles Farwell Edson, of Calif., Oct. 8, 1890; children—Katharine, Philips Josiah, Charles Farwell. Interested in con-

structive philanthropy, public health and industrial problems; active worker for woman suffrage; mem. Progressive Party State Central Com., Calif., 1912-16; mem. exec. com. Rep. State Central Com., 1916-20; del. Rep. Nat. Conv., 1920; mem. exec. com. Rep. Nat. Com., 1920-24; mem. state bd. Calif. Federation Women's Clubs, 1910-16; mem. Charter Revision Commn. of Los Angeles, 1912; mem. exec. com. Nat. Municipal League; exec. com. Nat. League for Women's Service; chmn. women in industry com. Calif. Council of Defense; chmn. com. on Women in Industry and mem. bd. dirs. Calif. League of Women Voters since 1922; mem. and exec. officer Industrial Welfare Commn., Calif.; chief of Div. of Industrial Welfare of State Dept. of Industrial Relations since 1927. Author of minimum wage bill, enacted by Calif. legislature, 1913, and noted for success as arbiter in labor disputes. Apptd. mem. advisory com. of Conf. on Limitation of Armament, Nov. 1921. *Clubs:* Woman's Athletic (San Francisco); Friday Morning, Woman's Athletic (Los Angeles). *Home:* 414 Arroyo Drive, Pasadena. *Office:* 620 State Bldg., San Francisco.

STANTON, Philip Ackley, realtor; *b.* Cleveland, O., Feb. 4, 1868; *s.* Lewis and Rosalie R. S.; ed. public schs., Cleveland; married. Removed to Calif., 1887, and since engaged in business at Los Angeles; has built 3 towns in Southern Calif.—Huntington Beach, Seal Beach and Stanton; pres. Bayside Land Co., Benedict Water Co., Ord Land Co., Stanton City Improvement Co. Mem. Calif. Assembly, 1903-09 (chmn. ways and means com., 1905; speaker of House, 1909); as speaker, suppressed anti-Japanese legislation at request of President Roosevelt; largely responsible for legislation abolishing race-track gambling, and for enactment of direct primary election law; candidate for gov. of Calif., at Rep. primaries, 1910; mem. Rep. Nat. Com. for Calif., 1912-16. Protestant. Mason. *Clubs:* Jonathan, Los Angeles Athletic; Union League (San Francisco); Pacific Coast (Long Beach). *Home:* 420 W. 31st St., Los Angeles, and Seal Beach, Calif. *Office:* Stock Exchange Bldg., Los Angeles.

SOILAND, Albert, physician, surgeon; *b.* Stavanger, Norway, May 5, 1873; *s.* Edward and Axelina Christine (Halvorsen) S.; brought to U.S. 1883; student U. of Ill., 1895-97; M.D., U. of Calif., 1900; spl. student in X-ray and radium work in Eastern clinics, also in Europe; *m.* Dagfine Berner Svendsen, of Stavanger, Sept. 17, 1902. Practiced in Los Angeles, Calif., since 1900; head of Albert Soiland Radiological Clinic since 1910; cons. radiologist Calif. Luth., Clara Barton, Hollywood and Santa Fe Ry. hosps. Asst. surgeon Med. R.C., World War, F.A.C.P.; fellow Am. Coll. Radiology; mem. A.M.A., Calif. Med. Assn., Los Angeles Co. Med. Soc., Los Angeles Clin. and Pathol. Soc., Am. Roentgen Ray Soc., Am. Radium Soc., Radiol. Soc. of N.A., Phi Rho Sigma; hon. mem. Northern Soc. for Med. Radiology (Europe). Republican. Lutheran. *Clubs:* California, Los Angeles Athletic, Orange County Country, Calif. Yacht, Newport Harbor Yacht. *Home:* 1407 S. Hope St., Los Angeles.

JAMES, Cecil A., trade counsellor; *b.* Portland, Ore., Jan. 6, 1891; *s.* Cecil J. W. and Ellen M. (Everett) J.; ed. U. of Ore., 1908-10; Behnke-Walker Bus. Coll., Portland, 1910; *m.* Verne L. Blaser, of Portland, Sept. 18, 1915; children—Virginia Margaret, Paul Wilbur. Dist. circulation mgr.,

Ore. and Wash., Crowell Pub. Co., 1911-12; estab. 1st mag. exchange on Pacific coast, 1912; disbursing auditor, S.P. Co., in Ore., 1914; asso. editor, Spectator, Portland, 1915; editor and pub. Ore. Outpost, state mil. jour., 1916; state and U.S. property disbursing officer for Ore., 1917; asst. adj. gen. of Ore., 1918; editor and pub. Motion Picture Weekly, Los Angeles, 1919-20; founded L.A. Daily Shipping Guide, 1921; founder and mgr. Marine Exchange, L.A. Chamber Commerce, 4 yrs.; now asst. mgr. dept. of fgn. commerce & shipping, L.A. Mem. Ore. N.G., 1912-17 (Mex. border 1916); btln. sergt. maj. 341st U.S. Inf., Mar.-May, 1917; commd. capt. Q.M.C., 1917, maj., Adj. Gen.'s Dept. U.S. staff corps, 1918. Author of official report of Oregon's participation in World War; also numerous mag. articles on economic and trade subjects. Mem. Nat. Fgn. Trade Council, Inst. of Internat. Relations, Assn. for the Promotion of Internat. Understanding, Pacific Fgn. Trade Council; founder mem. and dir. United War Vets. of Oregon (later merged with American Legion). *Club:* Fgn. Trade of S. Calif. Protestant. *Home:* 4436 Alumni Ave. *Office:* Chamber Commerce Bldg., Los Angeles.

DOCK, George, physician, surgeon; *b.* Hopewell, Pa., Apr. 1, 1860; *s.* Gilliard and Lavinia Lloyd (Bombaugh) D.; M.D., U. of Pa., 1884; (hon. A.M., Harvard, 1895; Sc. D., U. of Pa., 1904); *m.* Laura McLemore, of Galveston, Tex., July 5, 1892; children—George, William; *m.* 2d, Miriam Gould, of Topsfield, Mass., Oct. 17, 1925. Asst. clin. pathology, U. of Pa., 1887-88; prof. pathology, Tex. Med. Coll. and Hosp., 1888-91; prof. theory and practice of medicine and clin. medicine, U. of Mich., 1891-1908; prof. theory and practice of medicine, Tulane U., 1908-10; prof. medicine, Washington U. Med. School, 1910-22; phys. to Los Angeles Gen. Hosp., 1923—. Mem. Assn. Am. Physicians (pres. 1916-17), A.M.A., etc.; fellow A.A.A.S. *Club:* University (Pasadena). *Author:* Hookworm Disease (with C. C. Bass), 1910. Also numerous articles on med. subjects in jours. and text-books. *Home:* 335 Calaveras St., Altadena. *Office:* 94 N. Madison Ave., Pasadena.

BROWN, Benjamin Chambers, artist; *b.* Marion, Ark., July 14, 1865; *s.* Benjamin Chambers and Mary Elizabeth (Booker) B.; ed. U. of Tenn., and Washington U.; student art, Sch. of Fine Arts, St. Louis, and Julian Acad., Paris, France; unmarried. Silver medal, Seattle Expn., 1909; bronze medal, Portland Expn., 1905; silver medal, Panama-Pacific Expn., 1915; bronze medal, San Francisco Expn., 1915; gold medal, Panama-Calif. Expn., 1916; silver medal Sacramento State Fair, 1918; 1st landscape prize, Calif. Art Club, Los Angeles, 1919; same, Phoenix, Ariz., 1920, Santa Ana Expn., 1922, 23; 1st prize (Harrison Award), Los Angeles Mus., 1924; $1,000 Fed. Women's Club prize, Los Angeles, 1924; 2 prizes, Sacramento State Fair, 1924; 1st prize, Springville, Utah, Art Exhibit, 1925; 1st prize, Los Angeles Co. Fair Art Exhibit, Pomona, Calif., 1925. Mem. Print Makers' Soc. of Calif. (pres.), Chicago Soc. Etchers; asso. mem. Am. Fed. Arts. Republican. *Home:* 120 N. El Molino Ave., Pasadena.

TALMADGE, Constance, actress; *b.* Brooklyn, N.Y., Apr. 19, 1900; *d.* Frederick and Margaret T.; ed. Erasmus Hall, Brooklyn; *m.* John Pialogiou, of Athens, Greece, Dec. 1921 (divorced); *m.* 2d, Allaster MacIntosh (divorced 1927); *m.* 3rd, Townsend

Netcher, of Chicago, June, 1929. Began playing in moving pictures, in 1916; appeared in "Intolerance," "The Honeymoon," "Who Cares," "Mrs. Leffingwell's Boots," "Romance and Arabella," "Two Weeks," "A Temperamental Wife," "In Search of a Sinner," "The Love Expert," "The Perfect Woman," "Mama's Affair," "Woman's Place," "Polly of the Follies"; "East Is West"; "Dulcy"; "The Dangerous Maid." *Address:* 3278 Wilshire Blvd., Los Angeles.

TAYLOR, Frederic William, agriculturist; *b.* Weeping Water, Neb., Apr. 13, 1860; *s.* William and Sophronia (Isbell) T.; *m.* Stella Arnold, of Creston, Ia., 1885 (died July 9, 1891); children—Jettie Arnold, Herbert Solomon, Mary Stella; *m.* 2d, Marion Treat, of Chicago, 1898; children —William Treat, George Frederic. Received training in horticulture under his father, a nurseryman; later employed in leading nurseries. Prof. horticulture, U. of Neb., 1891-93; sec. U.S. Agrl. Expt. Sta., Lincoln, Neb., 1894-95; sec. Neb. State Hort. Soc., 1892-95; supt. Neb. fruit exhibit, Chicago Expn., 1893; supt. agr. and horticulture, Omaha Expn., 1898; supt. horticulture and dir. of concessions, Buffalo Expn., 1901; chief. depts. agr. and horticulture St. Louis Expn., 1904; dir. of agr., P.I., 1911-14; director general of agriculture of San Salvador, C.A., 1923-27; vice-pres. American Rubber Producers, Inc., 1927—; mng. dir. Calif. Botanic Garden, 1928—. Fellow Royal Geographical Soc., etc. Mem. A.A.A.S. *Clubs:* Circumnavigators (New York); Authors' (London); University (Manila); University (Los Angeles). Officer Legion of Honor, France; Knight of the Order of Jesus Christ, Portugal; Order of the Rising Sun, Japan; Order of the Crown, Italy. Wrote monographs: The Apple, 1894; Small Fruits, 1895, and other reports Neb. State Hort. Soc.; also contbns. to mags. Has traveled widely, including two trips around the world. In 1897 introduced from Russia number of cereals, of which the variety of oats, Kherson, has been widely distributed and is grown extensively in the West. Made ascent of Mt. Popocatepetl, 17,780 ft., 1894. Republican. Conglist. During war was agrl. adviser to Draft Bd. for Southern Dist. Ariz. *Home:* 3939 W. 7th St., Los Angeles.

BENNETT, William Zebina, chemist; *b.* Montpelier, Vt., Feb. 25, 1856; *s.* George Hackett and Emiline (Young) B.; A.B., Harvard, 1878, A.M., 1881; Ph.D., U. of Wooster, 1883; studied twice abroad, first time, 1888, in Lab. of Imperial Bd. of Health, Berlin, last time, 1909-10, in lab. of Emil Fischer, Berlin, and in Sorbonne, Paris; *m.* Minnie Sinclair Proctor, of Wooster, O., Aug. 14, 1884. Asst. in chemistry, Harvard, 1878-80; asst. prof. chemistry, 1880-83, Kauke prof., natural sciences, 1883-86, Brown prof. chemistry and physics, 1886-1902, Brown prof. chemistry and dir. chem. lab., U. of Wooster, 1902-24; retired. Presbyn. Fellow Am. Chem. Soc., A.A.A.S.; mem. Deutsche Chemische Gesselschaft, Phi Beta Kappa. Has done important research work in organic and physical chemistry and water analysis. *Home:* 1996 Monte Vista St., Pasadena.

THEISS, John William, clergyman; *b.* Zelionople, Pa., Sept. 20, 1863; *s.* John George and Eliza (Gundlach) T.; A.B., Concordia Coll., Ft. Wayne, Ind., 1882; grad. Concordia Theol. Sem., St. Louis, 1886; *m.* Mattie Broadhurst, Cincinnati, O., Sept. 10, 1890 (died Sept. 28, 1911); children—Bessie Louise (Mrs. C. Muller), Martha D., Ruth Anabel (Mrs. B. F. Stirdivant), Helen Johanna (Mrs. O. Guenzler); *m.* 2d, Mrs. Theodora Marie Stumpf, of Springfield, O., 1925. Ordained Luth. ministry, 1886; pastor Madisonville, O., 1886-89, Portland, Ore., 1889-93, Santa Rosa, Calif., 1894-1904, Los Angeles since 1904. *Author:* German Lyrics, Gepflueckt am Wege, 1897; In der Feierstunde, 1907; Heimwaerts, 1922; California Sketches, 1925. Compiler: Anthology of German Lyrics, 1913. Water color artist. *Home:* 1308 E. 46th St., Los Angeles.

PARDEE, George Cooper, ex-governor; *b.* San Francisco, Calif., July 25, 1857; *s.* Enoch Homer and Mary Elizabeth (Pardee) P.; Ph.B., U. of Calif., 1879, A.M., 1882; M.D., U. of Leipzig, 1885; *m.* Helen N. Penniman, of Oakland, Calif., Jan. 25, 1887; children—Florence Mary (dec.), Madeline Anna, Carol Marietta (dec.), Helen Penniman. Practice confined to diseases of the eye and ear. Mem. Bd. of Health, 1889-91, City Council, 1891-93, mayor, 1893-95, Oakland, Calif.; regent State U., 1899-1903; gov. of Calif., 1903-07; Republican. Mem. Med. Soc. State of Calif. Astron. Soc. of the Pacific. Mem. Nat. Conservation Commn., 1907-09; chmn. Conservation Commn. State of Calif., 1911-15; chmn. State Forestry Commn., 1919-23; pres. bd. dirs. East Bay Municipal Utility Dist., since 1924. Del. Rep. Nat. Conv., 1900, 04, 12, 24, Progressive Nat. Conv., 1912; presidential elector, 1912, 24. Mason (K.T., 33° S.R., Shriner), K.P.; mem. Kiwanis Internat. *Home:* 672 11th St., Oakland.

WISHON, A. Emory, mining engr.; *b.* St. James, Mo., July 10, 1882; *s.* Albert Graves and Henrietta Millicent (Emory) W.; M.E., Sch. of Mines and Metallurgy (U. of Mo.), 1908; *m.* Cora Hoen, of Fresno, Calif., July 30, 1906; children— Albert Graves (dec.), Martha, A. Emory. Promoted Coalinga Water & Electric Co. and introduced electricity in oil well operations, the co. (in 1925) operating 3,500 oil wells by electric power; joined San Joaquin Light & Power Corpn. as asst. gen. mgr. in charge southern div., 1910; made asst. gen. mgr. of all properties of the co., 1913, gen. mgr. since 1920; pres. Yosemite Portland Cement Corpn.; v.p. and gen. mgr. Great Western Power Co. of Calif., Midland Counties Pub. Service Corpn., Bakersfield & Kern Electric Ry. Co.; v.p. Valley Elec. Supply Co.; dir. Calif. Development Assn. (San Francisco). Asst. state insp. Am. Protective League, and chief of Central Calif. Intelligence Bur., World War. Mem. Am. Inst. Mining and Metall. Engrs., Pacific Coast Div. of Nat. Electric Light Assn. (ex-pres.), Mo. Sch. of Mines Alumni Assn. (ex-pres), Sigma Nu, etc. Mason (32°), Elk. *Clubs:* Sequoia, Commercial (Fresno); Claremont Country (Oakland); Bohemian, Engineering (San Francisco); California, Electric (Los Angeles); Bakersfield (Bakersfield). Author of "Self Interest," appeal now used nationally to promote good feeling between pub. utility cos. and their patrons; past chmn. Customer Ownership Com. Nat. Electric Light Assn. *Home:* 3849 Harrison Blvd., Oakland.

ATKINSON, RALPH, clergyman, educator; *b.* Liverpool, Eng., Oct. 1, 1871; *s.* John and Mary (Finnegan) A.; student Moody Inst., and McCormick Sem., Chicago; D.D., Franklin (now Muskingum) Coll., New Concord, O., 1908; D.D., Sterling (Kan.) Coll., 1925; *m.* Alice Barnett, of Liverpool, Nov. 7, 1895; children—Barnett, Eva (Mrs. Truman Johnson), Ralph, Alice, Irene, Clara, Gordon Campbell. Came to U.S., 1890, naturalized citizen, 1906. Ordained ministry U.P. Ch., 1894; missionary to Ireland, 1889; associated with Dwight L. Moody in evangelical work, 1893; pastor Fifth Ch., Chicago, 1894-1902, First Ch., Sparta, Ill., 1902-07; evangelist, U.S. and Great Britain, 1907-09; pastor First Ch., Seattle, Wash., 1909-16; evangelist, 1916-18; with Dr. R. A. Torrey, in China, Japan and Korea, 1919; teacher of homiletics and evangelism and asso. dean Bible Inst., Los Angeles, since 1918. Supt. missions U. P. Ch., Chicago, 1900-01; moderator of Presbytery, Chicago and Southern Ill.; del. to Gen. Assembly U. P. Ch., Philadelphia, Pa., 1899, Washington, Pa., 1911, Loveland, Colo., 1915, Cambridge, O., 1922, Washington, D.C., 1927, Pan Presbyn. Alliance, Cardiff, Wales, 1925, Conf. on Faith and Order, Lausanne, Switzerland, 1927. Dir. Music, Joint Gen.

Assemblies of Presbyn. Chs., Atlanta, Georgia, 1913; chmn. com. on evangelism, Federation of Chs., Seattle, Wash., 1911-14. *Home:* 1023 Fremont Ave., South Pasadena.

THWING, Edward Waite, missionary; *b.* Boston, Mass., Feb. 11, 1868; *s.* Edward Payson (D.D., M.D., Ph.D.) and Susan Maria (Waite) T.; ed. New York U., 1886; Princeton Theol. Sem., 1889-92; *m.* M. Eloise Burniston, of Jersey City, N.J., June 30, 1892; 1 dau., Ruth Eloise. Ordained Presbyn. ministry, 1892; commd. missionary to China; pastor S. China, 1892-95; prof. theology and natural philosophy, Christian Coll., Canton, 1896-98; returned to U.S., 1899; supt. Chinese mission work in Hawaii, 1901-09; one of editors of The Friend (newspaper), 1902-09; del. Shanghai Missionary Conf., 1907; apptd. Chinese sec. Internat. Reform Bur., 1908, and acted as legislative agt. of bur. at World Conf. of Nations on Opium, Shanghai, 1909. Organized a Chinese Nat. Anti-Opium Soc. and a Chinese-Am. Assn.; apptd. hon. adviser on edn. and opium reform to Chinese Govt. Now supt. Children's Missionary Bible Study Union, and lecturer on Palestine and Bible Lands. Editor of "His Written Word." *Address:* 6161 Hillandale Drive, Los Angeles.

WALKER, Hugh Kelso, clergyman; *b.* Rogersville, Hawkins Co., Tenn., Dec. 5, 1861; *s.* Joseph Rogers and Mary Ann (Lynn) W.; Sweetwater (Tenn.) Coll.; grad. Auburn Theol. Sem., 1884; D.D., U. of Ga., 1899; LL.D., Occidental, 1912; *m.* Lizzie Moyers Moore, of Dalton, Ga., June 5, 1884; children — William Moore, Hugh K., Allie Rhea, Elizabeth Stirling, Mary Lynn, Jane S., Ruth Rankin, Joseph Rogers, Margaret Eleanor. Ordained Presbyn. ministry, 1884; pastor Wilmington, Del., 1884-85, Valatie, N.Y., 1885-87, Marietta, Ga., 1887-91, 1st Ch., Birmingham, Ala., 1891-94, Central Ch., Baltimore, Md., 1894-98, Immanuel Ch., Los Angeles, Calif., 1898-1912 (membership increased from 1,000 to 2,400), 1st Ch., Atlanta, Ga., 1912-14, 1st Ch., Long Beach, Calif., 1914-17, 1st Ch., Los Angeles, Nov. 1, 1917—. Pres. Anti-Saloon League of Southern Calif., 12 yrs.; pres. trustees Occidental Coll., 14 yrs.; dir. San Francisco Theol. Sem., 26 yrs.; trustee nat. bd. of Christian Endeavor Soc.; del. to World's Missionary Conf., 1910; mem. Gen. Assembly's dept. of Ch. Coöperation and Union; del. Nat. Organic Union and World Conf. on Faith and Order; moderator Presbyn. Church in United States, 1928. Mem. S.R. Mason (K.T.). *Clubs:* University, Celtic. *Home:* 2642 Van Buren Pl., Los Angeles.

GOSNEY, Ezra Seymour, banker; *b.* Kenton Co., Ky., Nov. 6, 1855; *s.* Daniel B. and Eloiza (Griffing) G.; left home at 16; worked way through coll. and law sch.; B.S., Richmond (Mo.) Coll., 1877; LL.B., St. Louis Law Sch. (a dept. of Washington U.), 1880; *m.* Tyrene Noyes, of St. Joseph, Mo., 1886 (died 1887); *m.* 2d, May Hawkey, of Sidney, O., 1893 (died 1923); children—Gladys (Mrs. Joe G. Crick), Lois (Mrs. Otis H. Castle); *m.* 3d, Sarah H. Dearborn, 1924. Asst. gen. atty. K.C., St. Joseph & Council Bluffs R.R., St. Joseph, Mo., 1881-86; at Flagstaff, Ariz., 1888, and engaged in law practice, banking, stock growing, etc. Organizer, 1898, and pres. for 10 yrs. Ariz. Wool Growers' Assn.; dir. Los Angeles Morris Plan Co., Pacific Seaboard Corpn.; v.p. and dir. Commercial Discount Co. of Los Angeles, Security-First Nat. Bank of L.A. (exec. bd. Pasadena br.). Founder and pres., Human Betterment Foundation; founder, and pres. bd. trustees Polytechnic Elementary Sch., Pasadena. Active in Boy Scouts' work and community playground and recreation service. Mem. Am. Eugenics' Soc., Am. Social Hygiene Soc., Eugenic Research Assn., Am. Assn. for Study of the Feeble Minded, Am. Genetics Assn., Eugenics Soc. (London). Republican. *Clubs:* University, Lincoln, Twilight. *Home:* 1051 Woodbury Rd. *Office:* 26 N. Marengo Ave., Pasadena.

WENDT, Julia Bracken, sculptor; *b.* Apple River, Ill., June 10, 1871; *d.* Andrew and Mary Bracken; removed with parents to Galena, Ill., 1876; began art studies in Art Inst. Chicago, 1887; assisted Lorado Taft in his studio, 1887-92; *m.* William Wendt, June 26, 1906. Assisted with decorations for Chicago Expn., 1892, besides assisting with decorations on grounds, carried out several independent commns., among them "The Statue of Illinois Welcoming the Nations," afterward presented to the State by the Ill. Woman's Expn. Bd.; took 1st sculpture prize offered in Chicago, 1898; apptd. on staff of sculptors, St. Louis Expn., 1904; took 1st prize for sculpture, Municipal Art League of Chicago, 1905; gold medal, San Diego Expn., 1915; Mrs. W. P. Harrison prize, Los Angeles, 1918. Modeled colossal group, Art, Science and History, in Mus. of Expn. Park, and statue of Lincoln, Lincoln Park, Los Angeles, Calif.; memorial fountain, Ebell Club of Los Angeles; memorial tablet Red Cross Ambulance Corps No. 1, Pasadena, Calif.; memorial relief, Hollywood, Calif. Mem. Chicago Soc. Artists, Calif. Art Club, Am. Federation of Arts. Mem. Municipal Art Commn., Los Angeles, 3 yrs. Teacher of sculpture, Otis Art Inst., Los Angeles. *Home:* 2814 N. Sichel St., Los Angeles.

OTTOFY, Louis, dental lexicographer, educator; *b.* Budapest, Oct. 22, 1860; *s.* Leopold and Louise (Lauffer) O.; came to U.S., 1874; D.D.S., Western Coll. Dental Surgeons, St. Louis, Mo., 1879; hon. M.D., St. Louis Coll. Phys. and Surgs., 1915; *m.* Nellie Freeman, of Chicago, Dec. 27, 1887; children—Gloria Columbia (dec.), Frederic Freeman. Practiced at Chicago, Yokohama and Manila; prof. physiology, 1890-93, prof. clin. dental therapeutics, 1896-98, Chicago Coll. Dental Surgery; dean and prof. dental therapeutics, Am. Coll. Dental Surgery, Chicago, 1893-96; resided Japan, 1898-99 and 1920-21, Manila, 1899-1920; dir. Sch. of Dentistry, U. of Philippines, 1915-19; maj. and supervising dental surgeon, Dental Corps, U.S.A., 1918. Made first survey and tabulation of condition of human teeth, of group of children in pub. sch., Lebanon, Ill., 1882; made similar surveys in Japan and Philippines, of Chinese, Igorots, negritos, lepers, etc. Mem. Am., Ill. (life) and Chicago dental socs., Assn. Mil. Dental Surgeons of U.S., Mil. Order World War. Mason, Elk. *Clubs:* University (Manila); Army and Navy (Chicago). *Author:* Outlines of Dental Pathology, 1895; Plantation of Teeth (in Am. Textbook of Operative Dentistry), 1897-1911; compiler and editor Standard Dental Dictionary, 1923; editor Polk's Dental Register of U.S. and Can., 1925; ednl. dir., McCarrie Schs. of Mechanical Dentistry, 1926-28; ednl. counselor same, 1928—. Pres. Am. Soc. of Stomatologists, 1927; fellow and registrar Internat. Coll. of Dentists, 1928. *Address:* 175 Vernon Terrace, Oakland.

TYRRELL, Frank G., lawyer; *b.* Ferndale, Calif., Aug. 21, 1865; *s.* Ransell S. and Eliza J. (Gill) T.; grad. Calif. State Normal Sch., San Jose, 1883; *m.* Edna Burford Scott, of Harrisonville, Mo., Sept. 5, 1888; children—Kathleen (Mrs. R. A. Jarrott), Judith (wife of Dr. F. W. Line), Emily Edna. Admited to bar, 1887; in practice at Los Angeles, active in progressive politics. Lyceum lecturer. *Clubs:* Hollywood Country, Elks'. *Author:* The Traffic in Sex, 1904; Political Thuggery, 1904. *Home:* 118 N. Normandie Av. *Office:* Washington Bldg., Los Angeles.

METCALF, Victor Howard, ex-secretary of the navy; *b.* Utica, N.Y., Oct. 10, 1853; *s.* William and Sarah P. M.; grad. Utica Free Acad., 1871, Russell's Mil. Acad., New Haven, Conn., 1872; entered Yale, academic, 1872; LL.B., Yale, 1876; *m.* Emily Corinne Nicholson, of Oakland, Calif., Apr. 11, 1882. Admitted to Conn. bar, 1876, N.Y. bar, 1877;

practiced at Utica, N.Y., 1877-79, Oakland, Calif., 1879-1904; mem. 56th to 58th Congresses (1899-1904), 3d Calif. Dist.; resigned from 58th Congress, July 1, 1904; sec. Dept. Commerce and Labor, July 1, 1904-Dec. 16, 1906; sec. of the navy, Dec. 17, 1906-Dec. 1, 1908, in cabinets of President Roosevelt. Republican. *Address:* 245 Perkins St., Oakland.

HAMMOND, Wilmer Mitchell, insurance corpn. gen. agent; *b.* nr. Cen-

terville, Md., Feb. 26, 1877; *s.* Thomas Eli and Catherine Geneva (Kohlenberg) H.; ed. pub. schs. Washington, D.C. and Wheeling, W. Va.; *m.* Lulu Estelle Loughman, of Washington, Pa., June 25, 1903; children—Thomas Denton, Wilmer Mitchell Jr. With B.&O. Ry. Co., Wheeling and Chicago, 1892-1911; Equitable Life Assur. Soc., Chicago, 1911-25; gen. S. Calif. agt. Aetna Life Ins. Co., Los Angeles, 1925—, and mem. adv. com. Aetna gen. agts.; ex-dir. First Nat. Bank, LaGrange, Ill., Tyree Radiator Mfg. Co., Chicago. Mem. L.A. Life Underwriters' Assn. (vice-pres. and dir.). Democrat. Episcopalian (chmn. finance com. and vestryman St. James Ch., L.A.; ex-mem. Bishop's Com., Diocese of Chicago). *Clubs:* L.A. Athletic, L. A. Country; Westport Beach (Venice), Pacific Coast (Long Beach). *Home:* 523 S. Rimpau Blvd. *Office:* National City Bank Bldg., Los Angeles.

VAN WATERS, Miriam, social worker; *b.* Greensburg, Pa., Oct. 4, 1887; *d.* George Browne and Maude (Vosburg) Van W.; grad. St. Helens Hall, Portland, Ore., 1904; A.B., U. of Ore., 1908, A.M., 1910; Ph.D., Clark U., Worcester, Mass., 1913; unmarried. Supt. El Retiro, sch. for delinquent girls, San Fernando, Calif., 1919-20; referee Los Angeles County (Calif.) Juvenile Court since 1920. Mem. bd. dirs. Nat. Assn. Travelers Aid Socs., Nat. Probation Assn.; mem. Calif. Conf. of Social Work (pres. 1926), Nat. Conf. of Social Work (v.p. 1927), Southern Calif. Soc. for Mental Hygiene (pres. 1925-26), Parent-Teachers' Assn (nat. chmn. juvenile protection), Phi Beta Kappa, Pi Lambda Theta. *Author:* Youth in Conflict, 1925; Parents on Probation, 1927. *Home:* 1833 N. Verdugo, Vista Park, Glendale, Calif. *Office:* Hall of Justice, Los Angeles.

GIFFORD, Robert Ladd, consulting engr.; *b.* Smithfield, O., Sept. 12, 1867; *s.* William and Lydia (Ladd) G.; C.E., Cornell U., 1891; *m.* Evelyn A. Brooks, of Chicago, Oct. 12, 1898; 1 son, Brooks. Engaged in engring., 1891-1900; pres. Ill. Engring. Co., Chicago (offices in 37 cities), since 1900; pres. G. & C. Patents Co.; dir. Universal Humidifying Co., Philadelphia; cons. steam engr. for various r.rs. and industrial corpns.; inventor and patentee of numerous automatic steam devices, locomotive boiler washout system and industrial processes. Mem. advisory bd. Calif. State Commn. for Protection of Children and Animals. Mem. Am. Soc. C.E., Am. Soc. M.E., Am. Soc. Heating & Ventilating Engrs., Western Soc. Engrs., Pasadena Humane Soc. (v.p.), Soc. Mayflower Descendants, English Speaking Union. Republican. Quaker. *Clubs:* University, South Shore, City (Chicago); Flintridge, University (v.p.), Midwick Country (Pasadena); Alpha Delta Phi (New York). *Home:* Oak Knoll, Pasadena.

VON STROHEIM, Erich (Oswald, Hans Carl Maria von Nordenwall), motion picture dir., actor, author; *b.* Vienna, Austria, Sept. 22, 1885; *s.* Benno and Johanna (Von Bondy) Von S.; grad. Imperial and Royal Mil. Acad., Wiener-Neustadt, 1902; *m.* Marguerite Knox, of Oakland, Calif. (dec.); *m.* 2d, May Jones, of N.Y. City; 1 son, Erich; *m.* 3d, Valerie Marguerite Germonprez, of Detroit, Mich., Oct. 16, 1920; 1 son, Josef Erich St. Rita. Came to U.S., 1909, naturalized citizen, 1926. Wrote, acted leading part and directed motion pictures—Blind Husbands, Devil's Passkey, Foolish Wives, Merry-Go-Round, for Universal Film Mfg. Co., 1918-23; wrote and directed Greed, The Merry Widow, for Goldwyn Production Co. (now Metro-Goldwyn-Mayer), 1923-25; wrote, acted leading part and directed The Wedding March, for P. A. Powers-Famous Players-Lasky Corpn., 1925-27; elected, 1926, by All American Critics in contest as best director. Served as 2d and 1st lt. Imperial and Royal Austrian Army and as pvt. Squadron "C," 1st Cav., N.Y.N.G. Mem. Acad. Motion Picture Arts and Sciences. Awarded Franz Josef's Cross, Annexation Medal (Bosnian Campaign), 1908. Catholic. *Clubs:* Hollywood Athletic, Casa del Mar, Mayfair. *Home:* 220 N. Oxford Ave., Los Angeles.

DICKINSON, William Richard, pharmacist; *b.* Carrollton, Mo., Oct. 27, 1862; *s.* Richard William and Laura Ann (Kinchelo) D.; ed. pub. schs., Kansas City; *m.* Celestia Warson, of Kansas City., Aug. 20, 1890; 1 dau., Laurel. Pharmacist, Deadwood, S. D., 1878-84; owner Dickinson Drug. Co. and asso. with Homestake Gold Mining Co., Lead, S.D., 1884-1904; apptd. postmaster, Central, S.D., 1885; pres. Dean Drug Co. and Dickinson Drug Co., Los Angeles, 1907—; also pres. Richfield Consol. Oil Co., L. A.; owner Rancho Alguna, San Joaquin Valley, Calif., and Rancho Chiqouti, San Fernando; dir.

Acme Fire Ins. Co., L.A. Organized 2 cos. Roosevelt Rough Riders for service in Span.-Amer. War. Mem. Calif. State Pharmacy Assn. (ex-pres.), S. Calif. Retail Drug Assn. (ex-pres.), L.A. Retail Drug Assn. Mason (K.T., 32°, post potentate Shrine). Republican (mem. state and co. central coms.). Baptist. *Clubs:* L.A. Country, L.A. & S. Calif. (L.A.); Casa del Mar (Santa Monica). *Home:* 1711 Ensley Ave. *Office:* 300 S. Main St., Los Angeles.

MELDEN, Charles Manly, univ. pres.; *b.* Salem, Mass., July 18, 1853; *s.* George and Margaret Elizabeth (Garrett) M.; A.B., Boston U., 1880, Ph.D., 1892; Boston University School of Theology, 1880-82; *m.* Melinda A. Lewis, Aug. 1, 1881 (died Aug. 1891); *m.* 2d, Addie Louise Smith, of Somerville, Mass., Sept. 26, 1892 (she died June 30, 1927); children—Nel-

son C., Theodore M., Margaret (dec.), Mildred Louise, Angie, Dorothea Melinda. Ordained M.E. ministry, 1883; pastor, Byfield, Mass., 1882-84, Lawrence, 1884-87, Northampton, 1887-90, Somerville, 1890-94, Brockton, 1894-97; pres. Clark U., Atlanta, Ga., 1897-1903; pastor, Providence, R.I., 1903-07; prin. Wesleyan Acad., Wilbraham, Mass., 1907-09; pastor, Newton Centre, Mass., 1909-11; pres. New Orleans U., July 1911-25. Trustee New Orleans U. Mem. Theta Delta Chi. *Author:* Slave to Citizen, 1921. Contbr. to periodicals. *Home:* 922 58th St., Oakland.

WILLIAMS, Edward Huntington, physician, surgeon; *b.* Durand, Ill., Nov. 1, 1868; *s.* Edward Jenner and Orilla N. (Webster) W.; brother of Henry Smith W. pub. sch. edn., Charles City, Ia.; M.D., State U. of Ia., 1892; *m.* Beatrice Michan, of Maryland, Mo., Nov. 3, 1906; *m.* 2d, Cora Young, of Los Angeles, Calif., Mar. 8, 1926. Asso. prof. pathology and bacteriology, State U. of Ia., 1892-93; asst. phys. State Hosp. for Insane Criminals, Matteawan, N.Y., 1896-97; asst. phys. Manhattan State Hosp., New York, 1897-99. Asso. editor 10th edit. Encyclopædia Brittanica (pub. in Eng.); asso. editor United Editors' Encyclopædia. *Joint Author:* (with Dr. Henry Smith Williams) A History of Science (5 vols.), 1904; Every-Day Science (11 vols.), 1910; The Wonders of Science in Modern Life (10 vols.), 1912; The Walled City—A Story of the Criminal Insane, 1913; Increasing Your Mental Efficiency, 1914; The Question of Alcohol, 1914; The Forest Pilot, 1915; Alcohol, Hygiene and Legislation, 1915; Mental Hygiene, 1919; Opiate Addiction—Its Handling and Treatment, 1922; Crime, Mental Abnormalities, and the Law (with Ernest Bryant Hoag, M.D.), 1922; Our Fear Complexes, 1923; Rest and Grow Strong, 1925; Red Plume, 1925; Larry of the North, 1926; How We Become Personalities, 1926; Red Plume Returns, 1927. *Home:* 311 W. Ave. 66. *Office:* Pacific Mutual Bldg., Los Angeles.

GEISSINGER, James Allen, clergyman; *b.* Burbank, O., Oct. 14, 1873; *s.* James and Henrietta A. (Dorsey) G.; student Ohio Wesleyan U., Delaware, O., 1891-92; spl. work in German, Capital U., Columbus, O., 1894; B.A., Ohio State U., 1895; student in economics, U. of Cincinnati, 1897-1900; D.D., U. of Southern Calif., 1914; *m.* Effie E. Bryan, of Columbus, O., June 12, 1895; children—Wayland B., Paul Maurice (dec.), Roger J. Ordained M.E. ministry, 1895; pastor Grosebeck, O., 1895, Finley Chapel, Cincinnati, 1896-98, Ripley, 1899-1900, Mt. Auburn (Cincinnati), 1900-04, Oxford, 1905, El Paso, Tex., 1906, Phoenix, Ariz., 1907-08, University Ch., Los Angeles, Calif., 1909-15, Boyle Heights Ch., 1915-16, First Ch., Long Beach, Calif., 1916-19; exec. sec. San Francisco area, Centenary Conservation Com., M.E. Ch., Sept. 1919-20. Pastor White Temple, Anaheim, Calif., 1920-25, Holliston Ave. Ch., Pasadena, Calif., since 1925. Mem. advisory council U. of Calif. extension work. Member General Conference M.E. Church, 1916. Conducted investigation for Bd. of Edn. M.E. Ch., 1912, as to supply of ministry for the church, which showed that 94 per cent of the supply comes from Christian colleges. Mem. Religious Edn. Assn., Ohio State Alumni Association for Calif. *Author:* Programs and Pointers, 1901; Heart Problems and World Issues, 1914; The Democracy of Methodism, 1920; also brochures and articles on religious and other topics. *Home:* 79 N. Holliston Ave., Pasadena.

RICE, Llewellyn J., title insurance official; *b.* Elgin, Ill., Apr. 4, 1867; *s.* James Caldwell and Lucy M. (Bogue) R.; ed. Valparaiso (Ind.) U., 1888; *m.* Clara M. Curtis, of Greencastle, Ind. (dec.); children—Marie Luella (Mrs. Tappan), Lulu Byrd, Milton Curtis (dec.); *m.* 2nd, Irene B. Noyes,

of Phoenix, Ariz., Apr. 4, 1922. Employed in land dept., C.&N.-W. Ry., 1885; engaged in title bus., Algona, Ia., 1885-98; mgr. Phoenix (Ariz.) Title Guarantee & Abstract Co., 1899-1906; mgr. trust dept. and dir. Union Bank & Trust Co., Phoenix, 1906-10; asst. title officer, Title Ins. & Trust Co., Los Angeles, 1916-26; title officer and asst. sec. Security Title Ins. & Guarantee Co., L.A., 1926—; also dir. Title Ins. & Guarantee Co., L.A. Author of numerous articles on land titles; promotional matter for passage of reclamation act of Congress, bldg. of Roosevelt Dam, and reclamation work in Ariz. Republican. Presbyterian. *Club:* City (L.A.). *Home:* 5165 La Roda Ave. *Office:* 532-34 W. 6th St., Los Angeles.

MacLAFFERTY, James Henry, ex-congressman; *b.* San Diego, Calif., Feb. 27, 1871; *s.* Rev. B. S. and Antha (Taylor) MacL.; ed. pub. schs.; married; children—James Henry, Mrs. Antha Goemmer. Formerly in lumber business; represented J. W. Butler Paper Co., of Chicago, on Pacific Coast several yrs. from 1899; established 3 wholesale paper houses on the coast. Elected to 67th Congress to fill vacancy occasioned by death of John A. Elston, and to 68th Congress (1923-25), 6th Calif. Dist.; then asst. to Sec. of Commerce Hoover; v.p. Pacific Am. Steamship Assn., and Shipowners' Assn. of the Pacific Coast, located in Washington, D.C. Republican. Mason (33°), Elk, Moose. *Home:* Oakland.

BIRD, Remsen du Bois, college pres.; b. N.Y. City, Jan. 3, 1888; *s.* Edward and Mary (Dunham) B.; A.B., Lafayette Coll., 1909, D.D., 1919; B.D., Princeton Theol. Sem., 1912; studied U. of Berlin, 1913; *m.* Helen McClure, of Springfield, Ill., May 6, 1914. Instr., Princeton Theol. Sem., 1913-15; prof. ch. history, San Francisco Theol. Sem., 1915-21; pres. Occidental Coll. since 1921. Mem. Delta Upsilon. Republican. Presbyn. *Clubs:* Bohemian (San Francisco), Rotary (Pasadena). *Author:* (poems) The Return, 1920; (pageant) John Knox, 1921. *Home:* Occidental College, Calif.

LOWTHER, Edgar Allan, clergyman; *b.* Knight, Muskingum Co., O., Oct. 25, 1881; *s.* Robert Alexander and Alma (Sears) L.; B.A., *summa cum laude*, Syracuse U., 1902, D.D., 1920; B.D., Union Theol. Sem., 1907; studied Columbia; *m.* Marguerite Cornell Dickson, of Brooklyn, N.Y., Feb. 21, 1903; children—Robert Dickson, Carolyn Fulton, Hugh Sylvester, Marguerite. Ordained minister M.E. Ch., 1904; asso. pastor Washington Sq. Ch., New York, 1906-07, St. Stephen's Ch., New York, 1907-13; with Bd. of Edn. M.E. Ch., 1913-14; pastor 1st Ch., Covington, Va., 1914-16, 1st Ch., St. Mary's, W.Va., 1916-18, 1st Ch., Morgantown, W.Va., 1918-21, 1st Ch., Wichita, Kan., 1921-25, First Ch., Oakland, Calif., since Nov. 1, 1925. Built one of largest Protestant chs. in the West. Four-minute man and pres. Pleasant Co. (W.Va.) Chapter Am. Red Cross, World War; del. Internat. Kiwanis Conv., Atlanta, Ga., 1923, Denver, Colo., 1924.

Chmn. Commn. on Evangelism of Oakland Council of Chs.; mem. bd. Goodwill Industries of Oakland and San Francisco; Am. organizer and 1st pres. Wichita Commn. on Week Day Religious Edn. Baccalaureate preacher, U. of Nev., 1927. Mem. Phi Beta Kappa, Phi Kappa Psi. Republican. Mason (32°), Odd Fellow, Elk. *Address:* Broadway and 24th St., Oakland.

SHAPIRO, Aaron, attorney; *b.* Krementchug, State of Poltava, Russia, Sept. 6, 1883; *s.* Israel and Pessya (Evensky) S.; ed. Libin's pvt. sch., Krementchug, 1888-92; Yeshiva of Minsk, Russia, 1893-96; pvt. schs., Charkoff, Russia, 1896-1904; U. of S. Calif. Law Sch., 1914-16; *m.* Jennie Kraus, of Los Angeles, Oct. 12, 1909; 1 son, Israel. Immigrated to U.S., 1904; in ins. bus., Denver, Colo., 1907; in various occupations, L.A., 1908-15; admitted to Calif. bar, July, 1917; now partner in law firm Shapiro & Shapiro, L.A. Author of poetry in Russian and Jewish languages. Mem. Calif. State and L.A. Co. bar assns., Paole Zion Orgn. of Amer. (co-founder), Workmen's Circle of Amer. (founder in L.A.), Yiddish Folks Shul Assn. (ex-pres.), Jewish Consumptive Relief Assn. of Calif. (dir.), Folks House Assn. of L.A. (founder, pres.), Fed. of Jewish Welfare Orgns. (accredited rep.), People's Relief for the Jewish War Sufferers (accredited rep.). Del. to Jewish Congress of Amer., Phila., 1920. *Home:* 618 N. Cummings St. *Office:* California Bldg., Los Angeles.

HEINDEL, Augusta Foss (Mrs. Max Heindel), author; *b.* nr. Mansfield, O., Jan. 27, 1865; *d.* William and Anna Mary (Wright) Foss; ed. pub. schs.; *m.* Max Heindel, author, Aug. 10, 1910 (dec.). Engaged for many yrs. in humanitarian work; a founder, 1911, of Rosicrucian Fellowship, at Mt. Ecclesia, Oceanside, Calif., and now pres. Rosicrucian Fellowship, Inc. *Author:* The Message of the Stars, 1918; Evolution and Earthbound. Editor Rays from the Rose Cross (monthly mag.); publisher of Rosicrucian Cosmo Conception, by Max Heindel, and various other works by him. Lecturer and writer on Christian mysticism. *Home:* Mt. Ecclesia, Oceanside.

PULLIAM, William Ellis, customs official; *b.* Louisville, Ky., Dec. 25, 1871; *s.* Henry Clay and Mary Thomas (Page) P., of Allen County, Ky.; LL.B., U. of Ore., 1895; *m.* Muriel Helm Cartwright, of Portland, Ore., July 1, 1896; children—Ellis Page, Phyllis (wife of Wm. Wesson Jervey, U.S.A.). Apptd. dep. collector of customs, Portland, Ore., July 1893; spl. agt. Treasury Dept., 1898-1901; customs expert, Manila, P.I., 1901-03; spl. dep. collector of customs, P.I., 1903-07; apptd. receiver gen. Dominican customs by President Caceres of Santo Domingo, 1907, and to same post under Am. Dominican Conv. by President Roosevelt, 1907; commn. continued by President Taft, 1909; reapptd. by President Harding, 1921, and by President Coolidge, 1925. Originated project of Pan Am. Columbus Memorial in Santo Domingo, 1914; idea adopted by Fifth Internat. Conf. at Santiago de Chile, 1923, and Am. Senate, Jan., 1927, adopted House Concurrent Resolution No. 41, approving project and expressed "desire of the people of the United States to participate in this movement to honor the memory of the great navigator and discoverer." With Guggenheim mining interests Chile, 1916, 19. Republican. Episcopalian. *Clubs:* Nat. Republican (New York); Union (Santo Domingo). *Home:* Pacific Grove, Calif. *Address:* Santo Domingo, Dominican Republic.

WARRINGTON, Albert Powell, theosophist; *b.* Berlin, Md., Aug. 27, 1866; *s.* William and Emily Ann (Powell) W.; ed. high sch.; studied law under Prof. John B. Minor, of U. of Va.; *m.* Elizabeth Neely, of Norfolk, Va., Apr. 27, 1892 (now deceased); 1 dau., Mary Neely; *m.* 2d, Mrs. Mary Corbin Balguy, of London, Eng., Jan. 20, 1923. Entered ry. service as a youth and became traffic mgr.; admitted to bar, 1892, and practiced at Norfolk, Va., until 1911 (retired from active business for theosophical work). Democrat. Fellow Theosophical Soc., and official rep. of Dr. Annie Besant, of Adyar, Madras, India. Ex-nat. pres. Am. Theosophical Soc.; v.p. Krotona Inst. Theosophy. Author of article, "Theosophy and Occultism," in Ency. Americana. *Home:* "Krotona," Ojai, Calif.

McCUNE, Wilbur S., mfrs. representative; *b.* Sidney, O., Feb. 23, 1874; *s.* Samuel and Rachel (English) M.; ed. pub. schs. O.; *m.* Alma H. Shaw, of Sidney, Aug. 7, 1903; children—Lillian R., Wilbur S. Jr. Drug clk., Sidney, 1892-99; with Wagner Mfg. Co. of Sidney, 1899—, traveling salesman, 1899-1911, mgr. Pacific Coast territory, and supt. Los Angeles and Oakland warehouses, with hdqrs. in L.A., 1911—. Democrat. Presbyn. *Club:* Pot & Kettle (v.p., L.A.; organizer San Francisco, Portland, Ore. and Seattle, Wash.). *Home:* 2521 7th Ave. *Office:* 2157-61 Sacramento St., Los Angeles.

WHITE, George Loring, clergyman; *b.* Lake Co., Ill., Feb. 15, 1872; *s.* Andrew J. and Abbie Chase (Smith) W.; A.B., University of Chicago, 1898, B.D. from same, 1903, A.M., 1904; D.D., Grand Island (Neb.) Coll., 1925; *m.* Edna C. Pollock, of Chicago, Mar. 1, 1900; 1 son, Loring Pollock; *m.* 2nd, Josephine Upton, of S. Pasadena, Calif., June 8, 1920; children—Grace Upton, Frank Gwinn, Kenneth Harry. Ordained Baptist ministry, 1900; pastor McCook, Nebraska, 1900-03, Harvey, Ill., 1903-04; supt. Bapt. missions in Utah and Wyo., 1907-11; supt. work for Am. Bapt. Pub. Soc. in western states, 1911-19; joint sec., states west of Miss. River for Am. Bapt. Publ. Soc. and Am. Bapt. Home Mission Soc., 1919-23; western rep. Am. Bapt. Publ. Soc.; dir. Northern Bapt. Corr. Sch., 1923-27; western sec. Bapt. Ministers and Missionaries Benefit Bd. Mem. Delta Tau Delta. Republican. *Home:* 1619 W. 47th St., Los Angeles.

FLEMING, Arthur Henry, lumber mfr.; *b.* Halton Co., Ont., Can., Apr. 3, 1856; *s.* Samuel and Sophia (Harwood) F.; ed. common schs.; *m.* Clara H. Fowler, of Detroit, Mich., Nov. 30, 1892 (died 1904); 1 dau., Marjorie (Mrs. Wilton Lloyd-Smith). Came to U.S., 1879, naturalized citizen, 1886. Practiced law in Detroit, 1886-96; moved to Calif., 1896, and engaged in lumber business; pres. Madera Sugar Pine Co., Sugar Pine Lumber Co., Madera Land Co., Santa Monica Mountain Park Co., St. Anthony Mining Co.; pres. Minarets & Western Ry. Co.; dir. Southern Calif. Edison Co. Pres. bd. trustees Calif. Inst. Tech., Pasadena, Calif. Donor of over $5,000,000 to Calif. Inst. Tech. to be known as the Clara H. Fleming Fund. Republican. Presbyn. *Club:* California (Los Angeles). *Home:* Pasadena.

FOX, Daniel Frederick, clergyman; *b.* Huntingberg, Ind., Sept. 25, 1862; *s.* John and Mary (Bott) F.; A.B., Northwestern Coll., Naperville, Ill., 1886, D.D., 1898; grad. Union Bibl. Inst., Naperville, 1888; post-grad. work in univs. of Germany; D.D., Pomona Coll., 1925; *m.* Anna M. Schneider, of Peoria, Ill., May 29, 1890; children — Donald Frederick, Ethel Emma. Ordained Congl. ministry, 1887; pastor California Av. Ch., Chicago, 1891-99, 1st Ch., Pasadena, Calif., since 1909. Republican. Mason (32°). *Club:* Twilight (Pasadena). Lyceum lecturer on hist. and lit. topics; has lectured in every state in the Union and through Great Britain. Traveled widely in Europe and the Orient. *Address:* 993 N. Madison Ave., Pasadena.

HUMPHREYS, Thomas Vance, insurance agent; *b.* San Francisco, May 27, 1887; *s.* Stephen and Sallie May (Vance) H.; ed. pub. schs., S.F.; *m.* Florence Tighe Stuart, of S.F., Mar. 20, 1920. Jr. clk. Home Fire & Marine Ins. Co., S.F., 1904-06; spl. agt.

Edward Brown & Sons, 1906-12, New Hampshire Fire Ins. Co., 1912-17, Home Fire & Marine Ins. Co., 1919-24; branch mgr. at Los Angeles, Bankers & Shippers Ins. Co., 1924-28; now Pacific coast gen. agt. with hdqrs. in L.A. for Public Underwriters of Newark, N.J.; maintains offices in L.A., S.F., Portland, Ore., Seattle, Wash., Ariz., Utah, Hawaii. Served U.S.A., World War. *Author:* The Raisin Industry, 1921; Underwriting Gasoline Absorption Plants, 1925; The Fire Conflagration Area of L.A., 1927; Third Party Property Damage, 1928. Republican Episcopalian. *Club:* Dir. Rancho Golf (Culver City). *Home:* 1301 Edgecliffe Dr. *Office:* Edwards & Wildey Bldg., Los Angeles.

EVANS, Isaac Blair, lawyer; *b.* Ogden, Utah, May 22, 1885; *s.* Thomas Benjamin and Ruth (Blair) E.; A.B., Harvard, 1908, LL.B., 1913; *m.* Grace Grant, of Salt Lake City, Utah, June 30, 1909; children—Mary Wells, Ruth Louise, Robert Blair. Asst. prof. history and head of dept., Utah Agrl. Coll., Logan, 1908-10; began practice at Salt Lake City, 1913; mem. firm Cruickshank, Brooke & Evans, Pasadena, Calif.; asst. dist. atty., 3d Jud. Dist., Utah, 1917-18; asst. U.S. atty. for Utah, 1918-1919; U.S. atty., 1920-21. Served as legal adviser to draft boards, as four-minute man, on Liberty Bond committee, etc. Mem. Los Angeles Bar Assn., Southern Calif. Hist. Soc., Phi Beta Kappa. Democrat. Mason (33°). *Clubs:* University, Athletic & Country (Pasadena). *Author:* The Thomson Masonic Fraud, 1922. *Home:* 542 S. Los Robles Ave. *Office:* Pacific-Southwest Bldg., Pasadena.

ENSIGN, Orville Hiram, electrical, mechanical engr.; *b.* Ithaca, N.Y., July 8, 1863; *s.* Hoffman W. and Jennie (Chambers) E.; ed. pub. and high schs., Ithaca, N.Y., and 2 yrs.' course in mech. arts, Cornell U.; *m.* Jennie Kirtland, of Schenectady, N.Y., Aug. 15, 1888. Machinist, Ithaca, N.Y., 1882-83; with Schenectady Locomotive Works, 1883-87; with Edison United Co., New York, in charge power plant construction for N.Y., 1887-89; with Gen. Elec. Co., Schenectady, N.Y., in charge of tests, 1889-90; chief insp. factory, 1890-93; consulting engr. Redlands (Calif.) Electric Light & Power Co., and in other miscellaneous pvt. work on telephone patents; elec. and mech. engr. on construction and operation of power plants, Pasadena & Los Angeles Elec. Ry. and Los Angeles, Santa Monica Ry., 1894-95; supt. and chief engr. Redlands Electric Light & Power Co., 1896; supt. and chief engr., 1897, of Southern Calif. Power Co., planning and constructing first successful 30,000-volt long distance transmission line in world, and when this, with other cos., was consolidated as Edison Electric Co. of Los Angeles, became supt. and chief elec. and mech. engr. until 1904; was chief elec. and mech. engr. U.S. Reclamation Service, in charge of hydroelectric power and pumping problems; now consulting engr. U.S. Reclamation Service and of Los Angeles Aqueduct Power. Mfr. of carburetors. Mem. Am. Inst. Elec. Engrs., Soc. Automotive Engrs. Republican. Methodist. *Home:* 903 Oakland Ave., Pasadena. *Office:* 217 E. 17th St., Los Angeles.

PERRY, Arthur St. Clair, manufacturer; *b.* Richmond, Va., Oct. 11, 1873; *s.* John and Henrietta (Hayden) P.; ed. pub. schs., Mass. and Calif.; *m.* Perle Winona Socola, of Philadelphia, Dec. 24, 1923; children (by former marriage) — Virginia Henrietta

(Mrs. Christian Frank Uecker), Arthur St. Clair Jr. Organized Perry Elec. Wks. (later incorporated), mfrs., wholesalers, retailers and installers of elec. and steam devices, Los Angeles, 1891, and since pres. and dir. of same; officer Calif. Development Co., Imperial Valley, 1901-02; dir. and gen. mgr. bldg. and operations for L.A. & Mt. Wash. R.R., 1908-09; vice-pres. and gen. mgr. Dromgold-Schroeder Co. (now American Sign Co.), L.A., 1914-17, acquired controlling interest, 1917, and now pres. and dir. of same. Thru his firm, Perry Elec. Wks. Inc., pioneered demonstrations of phonograph and motion picture projector and purchased one of first orders of negative motion picture film shipped to Calif. Registered for military service, U.S.A., World War. Granted patents on several elec. and mechanical inventions. Mem. L.A. Soc. of S.A.R. and of Mchts. & Mfrs. Assn. Mason (K. T., 30 yr. honor roll; 32°, Shriner; youngest K.T., 32° and Shriner in Calif., 1896). Democrat. Mem. Prot. Episcopal Ch. *Clubs:* Jonathan, Masonic (char. mem.), Uplifters' (L.A.); Gables (Santa Monica). *Home:* 1669 Wellington Rd. *Office:* 1512 S. Los Angeles St., Los Angeles.

FIEDLER, Charles Kern, architect; *b.* W. Salem, O., Oct. 22, 1885; *s.* Ferdinand and Mary Aldisa (Kern) F.; ed. Cleveland (O.) Sch. of Art; U. of O., archtl. courses, U. of Pa., 1910; *m.* Olga Darmstaetter, of Detroit, Nov. 28, 1914; children—Marguerite Virginia, Helen Lorraine, Charline, Charles Kern Jr. Now cons. landscape archt. and engr., Pasadena, Calif.; also pres. Nokiter Pharmacal Co., mfg. chemists, and dir. Pacific Mtge. Co., Pasadena. Was mem. Detroit City Planning Commn. (del. to nat. conf. on city planning, Cleveland, 1916), 1916-19; mem. Pasadena City Planning Commn., 1926—. Former mem. Co. G., 7th Regt. N.Y. N.G. Mem. Beta Theta Pi. Mason (32°, Shriner). Republican. Unitarian. *Clubs:* University, Pasadena Athletic & Country, Flintridge Country (Pasadena); Balboa Palisades, Santa Anita Riding & Hunt. *Home:* 344 S. Holliston Ave. *Office:* 115 Valley St., Pasadena.

WOOD, Will Christopher, state supt. of banks; *b.* Elmira, Calif., Dec. 10, 1880; *s.* Emerson and Martha Jane (Turner) W.; student Stanford U., 1900-01, U. of Calif., 1906-09, U. of Mich., summer 1913; M.A., *pro merito,* U. of Southern Calif., 1919; *m.* Agnes Kerr, of Fairfield, Calif., July 12, 1905. Prin. schs., Fairfield, Calif., 1901-06, also pres. Solano County Bd. Edn.; prin. Wilson Sch., Alameda, Calif., 1906-09; supt. schs., Alameda, 1909-14; state commr. secondary schs., Calif., 1914-19; state supt. of public instrn., Calif., Jan. 6, 1919-27; Calif. state supt. banks since 1927. Regent University of Calif., 1919-27. Sec. Calif. Teachers' Assn., 1908-09; pres. Nat. Council of State Depts. of Edn., 1919-20; dir. Nat. Inst. for Moral Instrn.; mem. N.E.A. (legislation commn.), Calif. Schoolmasters' Club, Phi Delta Kappa (Stanford). Lecturer in edn., Teachers' Coll. (Columbia U.), summer 1917, Stanford U., summers 1920, 21, U. of Southern Calif., 1922. Republican. Mason. Part Author (Wood, Cooper and Rice) America's Message. Contbr. to ednl. jours. *Home:* Regillus Apts., Oakland. *Office:* 343 Sansome St., San Francisco.

HITT, William Carr, hardware mfrs. rep.; *b.* Osborn, DeKalb Co., Mo., Jan. 13, 1898; *s.* James Cope and Celia (Carr) H.; ed. pub. schs. Mo. and Calif.; *m.* Thelma G. Murray, of Hollywood, Calif., Dec. 30, 1918; 1

dau., Betty June. Traveling salesman, Dunham, Carrigan & Hayden, S.F., 1915-21; owner Chocolate Shop Cafe, Santa Monica, 1921-23; salesman Rice-Hitt Co., mfrs. reps., Los Angeles, 1923-25; owner W.C. Hitt Co., mfrs. reps., L.A., 1925—. *Author:* Code of Ethics of the Pot & Kettle Club. Mem. Radio Mfrs. Agts. Assn. of S. Calif. (pres. 1928-29), Radio Trades Assn. of S. Calif. (dir., mem. radio show com.). Democrat. S. Methodist. *Club:* Pot & Kettle (an assn. of house furnishing men of managerial capacity), L.A. *Home:* 3911 De Longpre Ave., Hollywood. *Office:* 324 N. San Pedro St., Los Angeles.

KERR, Clarence Bowman, corpn. official; *b.* St. Louis, Mo., Aug. 31, 1884; *s.* James M. and Atha G. (Bowman) K.; ed. Washington U., St. Louis; *m.* Jessie J. Kendall, of Los

Angeles, June 19, 1907. Salesman for Renshaw, Jones & Sutton Co., paper box mfrs., Los Angeles, 1907-26; founder Master Service Co., auto. maintenance service corpn., L.A., 1918, and since pres. and gen. mgr. same; founder Hollywood (Calif.) Paper Box Corpn., mfrs., 1926, and since pres. and gen. mgr. same; also pres. and gen. mgr. Compania de Mejoras de Ensenada (Mex.). Mem. Paper Box Mfrs. Assn. Republican. Christian Scientist. *Clubs:* Breakfast, L.A. Athletic (L.A.); Casa del Mar, Breakers, Deauville Beach (Santa Monica); Pacific Coast (Long Beach), Fox Hills Country (Culver City), Internationale (Ensenada, Mex.). *Home:* 1225 Point View Ave., Los Angeles. *Offices:* 1057 N. La Brea Ave., Hollywood; 811 S. Whittier St., Los Angeles.

BURROUGHS, Guy T., advertising official; *b.* Fredonia, N.Y., Feb. 9, 1892; *s.* Truman A. and Edith Lillian (Thoma) B.; ed. agrl. sch. Cornell U., extension courses U. of S. Calif. and U. of C. at Los Angeles; *m.* Ethel M. Chase, of Salamanca, N.Y., June 30, 1917; Prin. N.Y. pub. schs., 1914-19; adv. production mgr. Goodyear Tire & Rubber Co. of Calif., 1919-24; estab. Burroughs Letter Service, L.A., 1924, inc. as Burroughs Inc., 1927, now pres. same; also teacher direct mail advertising, U. of Calif. at L.A. Served Q.M.C., U.S.A., World War. Mem. Better Letters Assn. of L.A., Boy Scouts of Amer. (scoutmaster, N.Y., 1917-19), N.Y. State Grange. Odd Fellow. Republican. Methodist. *Clubs:* Advertising, Optimists (L.A.). *Home:* 3449 W. 58th Pl. *Office:* 618 S. Spring St., Los Angeles.

WOTHERSPOON, Marion Foster, author; *b.* Northampton, Mass., Aug. 31, 1863; *d.* Richard Norman and Annie (Halsted) Foster; grad. high sch., Chicago, 1881, Chicago Froebel Assn. Training Sch., 1893; *m.* George Foote Washburne, M.D., of Chicago, Ill., June 22, 1886; children—Norman Foster Washburne (dec.), Carleton W. Washburne, Mrs. Dorothea Stegeman, John Noble Washburne; *m.* 2d, William Albert Wotherspoon, of Oceano, Calif., 1915. Newspaper and magazine writer since 1894; conducted campaign as school editor Chicago Evening Post, which resulted in giving Chicago her present normal school; as delegate from Little Deaf Child's League was instrumental in securing passage of law providing pub. day sch. edn. for deaf children; state organizer Ill. Congress of Mothers, etc.; asso. editor Mother's Mag., Elgin, Ill., 1905-11; editor Little Farms Mag., Los Angeles, Calif., 1911-12. *Author:* Success Library (Vol. II), 1901; Every Day Essays, 1904; A Little Fountain of Life, 1904; Study of Child Life, 1907; Family Secrets; Mother's Year Book, 1908; The House on the North Shore, 1909; Old Fashioned Fairy Tales, 1909; Indian Legends, 1915. *Home:* Oceano, Calif.

EMMONS, George Edward, mfg. executive; *b.* Westchester, Conn., Sept. 9, 1857; *s.* Octavius and Elizabeth A. (Marshall) E.; ed. pub. schs. to 14; *m.* Helen G. Lewis, of Farmington, Conn., Oct. 15, 1885. With Am. Electric Co., New Britain, Conn., 1881; bookkeeper North & Judd Mfg. Co., New Britain, 1882-86; factory auditor Thomson-Houston Electric Co., 1886; mgr. Lynn Works, Gen. Electric Co., 1893; asst. mgr. Schenectady Works, Gen. Electric Co., 1894; mgr. Schenectady Works, Gen. Electric Co., 1895-1920, during which time was largely instrumental in building up these works, now the largest in the Gen. Electric group; chmn. mfg. com. Gen. Electric Co., Schenectady, 1913, and v.p. in charge mfg. same co., 1916-26; dir. and mem. exec. com. Schenectady Trust Co. Mem. Schenectady Chamber of Commerce. Decorated Order Rising Sun by Emperor of Japan, 1922. Republican. Episcopalian. *Clubs:* Mohawk, Rotary. *Homes:* Schenectady, N.Y., and 252 S. Orange Grove Av., Pasadena.

AREY, Ralph Jesse, cons. civil engr.; *b.* Hampden, Penobscot Co., Me., Aug. 8, 1868; *s.* Nathaniel Winslow and Caroline Cummings (Hart) A.; grad. Hampden Acad., 1888; B.C.E., U. of Me., 1891, C.E., 1894; *m.* Martha E. McIntire, of Winslow, Ariz., June 22, 1895; 1 son, J. Alfred Hart; *m.* 2nd., Mary Elizabeth Yager, of Los Angeles, Feb. 22, 1910; *m.* 3rd, Clara Bossuet Lewis, of Los Angeles, May 24, 1921. Municipal engr. Newton, Mass., 1891; instrument man

Atlantic & Pacific Ry., with hdqrs. Williams, Ariz., 1892-93; sch. prin. Williams, 1893-95; successively asst engr. A. & P. Ry., 1895-97, Santa Fe Pacific Ry., 1897-1904, Williams; successively resident engr. Williams, 1904-06, div. engr. San Bernardino, Calif., 1906-10, engr. Grand Div., L.A., 1910-11, A.T. & S.F. Ry.; pres. and gen. mgr. Grand Canyon Elec. Light & Power Co., Williams, 1911-13; consulting and gen. civ. engring. prac. L.A., 1913—. Ex-mem. Co. G, 2nd Me. Vol. Militia. Mem. Juvenile Ct. Com., L.A., 1928. Mem. Amer. Soc. C.E., Amer. Ry. Engring. Assn., Amer. Ry. Bridge & Bldg. Assn., Amer. Assn. of Engrs. of L.A. and Chicago, Alpha Tau Omega, Hollenbeck Hts. Social Center of L.A. (chmn bd. of management), Hollenbeck Hts. br. Y.M.C.A. (chmn. mem. ship com.), Hollenbeck Hts. Impvt.

Assn., Plaza Community Center of L.A. (vice-pres. and dir.). Mason (32°). Republican. Methodist (tr. Grace M.E. Ch., L.A.). *Home:* 541 S. Cummings St. *Office:* Central Bldg., Los Angeles.

MORAN, Nathan Montgomery, attorney; *b.* Richmond, Ky., Nov. 17, 1878; *s.* Hugh Anderson and Jane Todd (Breck) M.; A.B., U. of Calif., 1901; LL.B., Hastings Coll. of Law, 1904; *m.* Elsie N. Marsh, of San Francisco, Nov. 10, 1905; children—Breck, Eccleston, Virginia. Engaged in gen. prac. of law, San Francisco, 1904—; dir. Hearst Estate Inc. and Sunical Packing Co., 1926. Mem. Delta Epsilon, Phi Delta Phi, Phi Beta Kappa. Democrat. *Clubs:* University, Olympic (S.F.). *Home:* 3343 Pacific Ave. *Office:* 41 Sutter St., San Francisco.

REED, Charles Anson, building contractor; *b.* Union, Harding Co., Ia., Oct. 18, 1869; *s.* John W. and Mary J. (Rickard) R.; B. Acct., Ia. Bus. Coll., Des Moines, 1890; *m.* Rosa B. Powell, of Denison, Crawford Co., Ia., Aug. 25, 1891; 1 son, John J. Farmer, carpenter, etc., Ia. and Calif. until 1899; contractor, Fresno, Calif., 1899-1908; bldg. contractor, under name C.A. Reed & Son, Long Beach, 1908—; also treas. and appraiser for the Golden State Bond & Mtge. Co. and dir. Citizens State Bank, Long Beach. Mason (life mem. 32°; Shriner), Sciot. Odd Fellow (past grand). Republican. Protestant. *Home:* 421 E. 6th St. *Office:* 215 E. 1st St., Long Beach.

ANDERSON, John August, astronomer; *b.* Rollag, Minn., Aug. 7, 1876; *s.* Brede and Ellen Martha (Berg) A.; Concordia Coll., Moorhead, Minn., 1891-93; State Normal Sch., Moorhead, 1893-94; Valparaiso Coll., Ind., 1898-1901, B.S., 1900; Johns Hopkins, 1903-07, Ph.D., 1907; *m.* Josephine Virginia Barron, of Baltimore, June 9, 1909. Asso. prof. astronomy, Johns Hopkins, 1908-16; physicist at Mount Wilson (Calif.) Obs., 1916 Asso. editor Am. Optical Jour. Mem. Am. Optical Soc., Am. Astron. Soc., A.A.A.S., Am. Seismol. Soc., Am. Physical Soc., Am. Chem. Soc., Phi Beta Kappa (U. of Md.). *Club* University. *Author:* Absorption Spectra of Solutions (with H.C. Jones), 1908. *Address:* Mt. Wilson Observatory, Pasadena.

THORNBURGH, Laselle, attorney; *b.* Oakland, Calif.; *s.* Augustus and Harriett (Shepard) T.; A.B., U. of Calif., 1920, J.D., 1922; *m.* Emily Moore Haines, of Santa Barbara, July 19, 1922; children—Robert L., Richard H. Now mem. law firm of Griffith & Thornburg, Santa Barbara; mem. Santa Barbara city council, 1926—; dir. Stearns Wharf Co. and Consol. Invtmt. Co., both of Santa Barbara. Mem. Amer., Calif. State and Santa Barbara Co. bar assns., Delta Chi, Phi Beta Kappa. Republican. Protestant. *Clubs:* University, LaCumbre Golf & Country (Santa Barbara). *Home:* 1424 Alameda Padre Serra. *Office:* San Marcos Bldg., Santa Barbara.

SCHILDKRAUT, Joseph, actor; *b.* Vienna, Austria, Mar. 22, 1896; *s.* Rudolph S., actor; grad. Am. Acad. Dramatic Arts, New York, 1911-12; *m.* Elise Bartlett-Porter, Apr. 7, 1922. Played in repertory under Max Reinhardt, Berlin, and Alfred Bernau, Vienna, 1913-20; returned to U.S., 1920; played in "Liliom," under management of the Theatre Guild, New York, and on tour, 1921, 22; world record of 148 consecutive performances in "Peer Gynt," 1923; also played leading role in screen plays, "Or-

phans of the Storm," "Song of Love," "King of Kings," "Show Boat," "His Dog," "Forbidden Woman," "Blue Danube," "Tenth Avenue," etc. *Address:* Universal Studios, Universal City.

ADAMS, Walter Sydney, astronomer; *b.* Antioch, Turkey in Asia, Dec. 20, 1876; *s.* Lucien Harper and Dora (Francis) A.; A.B., Dartmouth, 1898; A.M., U. of Chicago, 1900; U. of Munich, 1901; D.Sc., Dartmouth, 1913, Columbia, 1926; LL.D., Pomona, 1926; *m.* Lillian M. Wickham, of Pasadena, June 2, 1910 (died June 8, 1920); *m.* 2d, Adeline L. Miller, June 15, 1922; children—Edmund Miller, John Francis. Asst. 1901-03, instr. 1903-04, Yerkes Obs.; asst. astronomer, 1904-09, astronomer, 1909—, acting dir, 1910-11, asst. dir., 1913-23, dir. 1923—, Mt. Wilson Obs. of Carnegie Instn., Pasadena, Calif. Mem. Am. Astron. Soc., Astron. Soc. Pacific, A.A.A.S., Royal Acad. Sciences of Upsala, Nat. Acad. Sciences, Royal Astron. Soc., Internat. Astronomical Union (chmn. com. on classification of stellar spectra), Am. Philos. Soc.; asso. Royal Astron. Soc. (London). Gold medal Royal Astron. Soc., 1917; Draper medal Nat. Acad. Sciences, 1918; Janssen medal, Société Astronomique de France, 1926. *Clubs:* University, San Gabriel Country. Writer numerous papers on solar and stellar spectroscopy; a memoir on rotation of the sun, etc. *Home:* 873 N. Hill Ave., Pasadena.

GRIFFITH, William Goodell, attorney; *b.* Rushville, Ill., Feb. 9, 1867; *s.* Reese Harris and Susan Bestor (Stebbins) G.; LL.B., Ill. Wesleyan U., 1891; *m.* Clara Frances Hardy, of Santa Barbara, Calif., June 15, 1899; children—Harriet, Yale Baldwin, Robert Davies (dec.). Admitted to Calif. bar, 1897; now sr. mem. law firm Griffith & Thornburgh, Santa Barbara; mem. bd. of edn. City of Santa Barbara, 1908-12; court commr. Co. of Santa Barbara, 1909—; asstd. in estab. Santa Barbara State Coll.; trustee Santa Barbara Girls sch. Mem. Calif. State Bar Assn. (mem. exec. com., 1925-26), Alumni Assn. of Ill. Wesleyan U., Community Arts Assn. of Santa Barbara, Hist. Soc. of Santa Barbara. Republican. (alternate del. to Nat. Conv., 1908). Presbyn. *Clubs:* University (Santa Barbara), Commonwealth (San Francisco). *Home:* 1736 Olive Ave. *Office:* San Marcos Bldg., Santa Barbara.

THORNBURY, Delmar Leon, lawyer, educator; *b.* Beallsville, O., Aug. 15, 1881; *s.* Wilberforce and Miriam Luella (Daniel) T.; grad. Woodbine (Ia.) Normal Sch., 1897; B.Sc., U. of Neb., 1902; *m.* Alpha Emeline Sedgley, of Eureka, Calif., June 9, 1909; children — Delmar Sedgley, Destal Miriam. Instr. dept. of physics, U. of Neb., 1898-1902; head dept. of science, Aberdeen (S.D.) High Sch., 1902-03; prin. pub. schs., Newcastle, Wyo., 1903-05, Fortuna, Calif., 1905-06, city supt. schs., Eureka, Calif., 1906-11; supt schs., Compton, Calif., 1912-13; practiced law, San Francisco and Oakland since 1913; mem. firm Thornbury and Thornbury; pres. Northern Univ. since 1923; pres. Shanklin Land Co., St. Edal Co., Calif. Land & Livestock Co.; gen. mgr. Calif. City and Country Land Co. Candidate for asso. justice Supreme Court of Calif., 1926. President Thornbury Family of America; president Sons and Daughters of Washington Fraternal Soc., 1925; mem. Calif. Geneal. Soc. (pres. 1921), S.A.R. Republican. Unitarian. Mason (32°, Shriner). *Clubs:* Union League,

Univ. of Neb. Club (San Francisco); Press Club (Oakland). *Author:* California's Redwood Wonderland, 1924; California Geology, 1925. Composer: Songs of the Pacific, also hymns and instrumental pieces. *Home:* 1618 Grand Ave., Piedmont, Calif. *Office:* 1916 Broadway, Oakland.

NASH, Charles Ellwood, clergyman; *b.* Allamuchy, N.J., Mar. 31, 1855; *s.* Rev. Charles P. and Sarah Ann (Wade) N.; A.B., Lombard U., 1875, A.M., 1878; B.D., Tufts Coll., 1878, S.T.D., 1891; *m.* Carrie M. Sawtelle, of Lewiston, Me., Dec. 31, 1878; children—Carrie Ruth, Faith Tenney, Beth Hazel, Joy Pendleton, Hope. Universalist pastor, Stamford, Conn., 1878-81, Newtonville, Mass., 1881-84, Akron, O., 1884-91, First Ch., Brooklyn, 1891-95; pres. Lombard Coll., Galesburg, Ill., 1895-1904; field sec. Universalist Ch., 1904-07; pastor Los Angeles, and supt. Calif. churches, 1907-22. *Home:* 1363 S. Alvarado St., Los Angeles.

COLLINS, Lex DeBord, insurance official; *b.* Maryville, Mo., Mar. 28, 1895; *s.* William H. and Catherine Caroline (Hoover) C.; ed. pub. schs. Mo. and Ia.; *m.* Ruth Mable Titus, of Clark, S.D., Nov. 25, 1920; children—Lex Phillip and Ruth Marilyn. Identified in exec. capacity with ins. cos., Ia., prior to 1927; now sec.-treas. in chg. home office work and field supervision, Mountain States Life Ins. Co. with hdqrs. in Hollywood, Calif. Pvt. to 2nd lieut. Med. Corps, U.S.A., World War. *Home:* 1525 N. St. Andrews Pl. *Office:* Mountain States Life Bldg., Hollywood.

RAKESTRAW, Robert Ralston, engineer; *b.* Mechanicsburg, Pa., Apr. 4, 1873; *s.* Benjamin Theodore and Alvira (Ralston) R.; spl. engring. course Chiswick Inst. of Tech., London, Eng., 1901; mech. engr. course, Internat. Corr. Sch., 1908; *m.* Sarah Hannah Porter Clark, of London, Apr. 1897 (dec.); 1 son, Theodore Horace; *m.* 2d, Emilie Williams Irvin, of Los Angeles, July 1927. With Blaisdell Paper & Pencil Co., 1894-1902; chief engr. Romano Americana Roumania (subsidiary Stan. Oil Co.), 1905-21; chief engr Tagus Oil Co. (sub. Stan. Oil Co.), Portugal, 1921-22; v.p., engr. and dir. Western Oil & Refining Co., Los Angeles, 1922—; chmn. bd. of dirs. Western Refining & Marketing Co. Ltd., London, 1925—; also dir. Western Drilling & Producing Co., London. Asso. with Minister of War, Roumania, in mfg. arty., munitions, etc., and with Minister of Commerce, providing facilities for storage of oil in Moldavia for Roumanian Army, 1916. Mem. Amer. Petroleum Inst., Inst. of Petroleum Technologists of Eng., Patriotic Sons of Amer. (Mechanisburg, Pa.). Republican. Protestant. *Clubs:* L.A. Athletic, S. Calif. Athletic & Country (L.A.); Pacific Coast (Long Beach), Beach (Santa Monica), Palos Verdes (Redondo), St. Michael's (Azores Islands). *Home:* Los Angeles. *Offices:* Western Refining & Marketing Co. Ltd., Grosvenor Gardens, London, S.W.2, Eng.; Western Oil & Refining Co., 25 Broadway, N.Y.; Western Oil & Refining Co., Commercial Exchange Bldg., Los Angeles.

RIDGWAY, Nolo S., investment banker; *b.* Columbus, O., Sept. 13, 1890; *s.* George W. and Amanda (Shriner) R.; *m.* Marguerite Urlin, of Columbus, July 1, 1916; children—Urlin, Nolo S. Jr., Robert D. Engaged in investment banking, Los Angeles, since 1924. Elk, Mason. Republican. *Clubs:* L.A. Athletic; Casa del Mar, Athletic (Santa Monica); Pacific Coast (Long Beach), Calif. Yacht (San Pedro), Catalina Yacht (Avalon), Athletic (Columbus, O.). *Address:* 609 N. Roxbury Dr., Beverly Hills.

ROWELL, Joseph Cummings, librarian; *b.* Panama, C.A. (of Am. parents), June 29, 1853; *s.* Rev. Joseph and Hannah (Cummings) R.; B.A., U. of Calif., 1874, M.A., 1903; *m.* Emma S. Fellows, of Candia, N.H., June 11, 1876; children—Joseph Arthur, Clarence Fellows. Librarian U. of Calif. from 1875, now emeritus. Mem. Board of Edn., Oakland, Calif., 1891-92. Member A.L.A. (v.p. 1891), Calif. Library Assn. (pres. 1895-97), Alumni Assn. U. of Calif. (sec. 1885 and 1887-93), Zeta Psi. *Club:* Faculty (Berkeley, Calif.). Contbr. to mags. and library publs. *Home:* 3415 West St., Oakland.

MYERS, Louis Wescott, judge; *b.* Lake Mills, Wis., Sept. 6, 1872; *s.* Jesse Hall and Elizabeth Louise (Wescott) M.; grad. high sch., Lake Mills, 1889; B.Litt., U. Wis., 1893; LL.B., 1895; LL.D., University of Southern Calif., 1925; LL.D., University of California in 1926; *m.* Blanche Brown, of Saginaw, Mich., Nov. 27, 1901; children—Alice Elizabeth, John Wescott. Practiced with Spooner, Sanborn & Kerr, Madison, Wis., 1894-95, with Jesse A. and Henry Baldwin, Chicago, 1895-97; settled in Los Angeles, Calif., 1898; judge Superior Court of Los Angeles Co., 1913-23; apptd. asso. justice Supreme Court of Calif., 1923, for term ending 1925 (chief justice, 1924-25); resumed practice at Los Angeles; mem. firm O'Melveny, Millikin & Fuller. Ex-officio president Hastings College of Law. Member American, California State and Los Angeles bar assns., San Francisco Bar Assn., Phi Beta Kappa, Sigma Chi, Phi Delta Phi. Republican. Protestant. *Clubs:* Los Angeles City (pres. 1915-16), University of Los Angeles (pres. 1917-18), Commonwealth Club of Calif. *Home:* 222 N. Norton Ave. *Office:* Title Insurance Bldg., Los Angeles.

OWENS, Timon Evans, attorney; *b.* Clarksville, O., May 24, 1874; *s.* Rev. Asa Haines and Julia Ann (Evans) O.; A.B., Adrian Coll. Mich., 1899; Yale U. divinity sch., 1903; B.D., Berkeley divinity sch., Middletown, Conn., 1905; J.D., U. of S. Calif., 1918; *m.* Violet Sproule Coulter, Sept. 4, 1920; children—Margaret McKay, Timon Evans Jr. Instr. in Greek, Adrian (Mich.) Coll., 1898-1900; clergyman Protestant Methodist ch., 1900-02, Protestant Episcopal ch., Trenton, N.J., Washington, D.C., Philadelphia, Seattle, Wash., and Los Angeles, 1905-15; practicing atty., L.A., 1916—. Author of many newspaper articles and legal briefs. Mem. Amer., Calif. State, and L.A. Co. bar assns., Alpha Tau Omega, Sigma Iota Chi, Order of the Coif (S. Calif. chap.), Alpha Tau Omega Alumni Assn. of L.A. Mason (K.T., 32°, Shriner). Republican. Protestant Episcopalian. *Club:* Yale of S. Calif. *Home:* 2838 N. Griffin Ave. *Office:* A. G. Bartlett Bldg., Los Angeles.

WILLEBRANDT, Mabel Walker, lawyer; *b.* Woodsdale, Kan., May 23, 1889; *d.* David William and Myrtle S. (Eaton) Walker; grad. Tempe (Ariz.) Normal Sch., 1911; LL.B., U. of S. Calif., 1916, LL.M., 1917; LL.D., Lincoln Memorial University, 1924, Dickinson Coll., 1926, University of Southern Calif., 1926; *m.* A. F. Willebrandt, of Buckley, Mich., Feb. 7, 1910. Teacher pub. schs., Mich.; prin. Lincoln Park Sch., S. Pasadena, Calif., 3 yrs.; admitted to Calif. bar, 1915, and practiced at Los Angeles, atty. in about 2,000 cases as public defender of women; asst. atty. gen. of U.S., 1921-29, in charge of cases under prohibition laws, tax laws and the Bur. of Federal Prisons; retired to private practice, 1929, and now representing aviation interests. Chmn. Legal Advisory Bd., Dist. No. 11, Los Angeles, 1917-18. Mem. Am., Calif. and Los Angeles Co. bar assns., Phi Delta Delta; ex-pres. Professional Women's Club of Los Angeles. Republican. *Clubs:* Friday Morning, Republican (Los Angeles). *Home:* Los Angeles.

MORRILL, Austin Winfield, entomologist; *b.* Tewksbury, Mass., Sept. 11, 1880; *s.* James and Elvira Ester (Webster) M.; B.Sc., Mass. Agrl. Coll., 1900, Ph.D., 1903; B.Sc., Boston U., 1900; *m.* Florence Hall McCormick, Dallas, Tex., Apr. 1908 (died 1916); 1 son, Austin Winfield; *m.* 2d, Helen Armstrong, Phoenix, Ariz., Dec. 1919; children—Thomas Armstrong, James Robert, Helen. Field agt. Bur. of Entomology, U.S. Dept. of Agr., 1903-09; connected

with cotton boll weevil investigations, 1903-06; in charge citrus white fly investigations in Florida, 1906-09; state entomologist, and entomologist Ariz. Agrl. Expt. Sta., 1909-19; consulting entomologist Mexican Dept. of Agr. and Development; dir. and entomologist of experiment stations for agrl. assns. of Mexico; also consulting practice and agrl. adviser. Originator and patentee (dedicated to public) graduated tent method of fumigation used in fumigating citrus trees for insect pests. Fellow A.A.A.S.; mem. Entomol. Soc. America, Assn. Econ. Entomologists, Phi Sigma Kappa, Sigma Kappa Zeta. Mason. Author of many articles in scientific journals and bulls. upon original investigations in entomol. subjects; also articles in agrl. and hort. periodicals. *Club:* University. *Home:* 1434 Winchester Ave., Glendale. *Office:* Hillstreet Bldg., Los Angeles.

YOUNG, Gerald C., land co. official; *b.* Santa Monica, Calif., Sept. 13, 1889; *s.* William H. and Katherine (Robertson) Y.; ed. Newton Coll., Devonshire, Eng., 1906-08. Orange grower, Calif., 1908—; also asso. with Fresno (Calif.) Farms Co., 1922- . Midway Gas Co., Los Angeles, 1923-26; S. Calif. Gas Co., L.A., 1927-28; dir. S. Coast Land Co., L.A., 1925—; partner and v.p. S. Coast Realty Co., L.A.; dir. Calaveras Corpn., Sunset

Extension Oil Co., Calif. Trust Co., all of L.A. Pilot U.S.A.A.S. Res. Winner (with May Sutton) Pac. Coast mixed doubles tennis championship, 1910, Pac. N.W. championship 1912; (with Mary K. Browne) internat. mixed doubles championship against Mexico, Mexico City, 1913; (with William W. Bacon) men's doubles championship against Mex., 1913. Republican. Episcopalian. *Clubs:* Calif., Craigs Country, Tennis, L.A. Country (L.A.); Beach, Brentwood Country (Santa Monica). *Home:* 101 N. Hudson Ave. *Office:* 740 S. Broadway, Los Angeles

FILMER, W. Coy David, realtor; *b.* San Francisco, July 7, 1898; *s.* Col. George and Kathrine (Lyons) F.; ed. Bate's Prep. Sch., S.F.; *m.* Alice Requa, of Piedmont, Calif., Aug. 12, 1924; 1 son, Michael Mackenzie. Sec. and treas. Wilson & Filmer Inc., S.F., until 1928; now pres. The Real Estate Corpn. of Calif., with hdqrs. in S.F.; dir. Filmer Bros. Electrotype Co., S.F. Served with U.S. Arty., A.E.F., World War. *Clubs:* Union League, Commonwealth, University, Olympic (S.F.); Burlingame Country. *Home:* 1011 Green St. *Office:* Russ Bldg., San Francisco.

WEEKS, Charles Le Moyne, quantity surveyor; *b.* Elizabeth, N.J., Mar. 13, 1880; *s.* Charles Robert and Ella C. (Mitchell) W.; ed. Friends' Seminary, N.Y. City, 1886-97; Columbia U.; *m.* Regina Van der Miesen, of Wenatchee, Wash., Oct. 16, 1920; children—Richard Robert, Samuel Mitchell, Ella Louise. Contractor, N.Y., 1905-10; estimator for Geo. Bluxome, contractor, San Francisco, 1912-13; quantity surveyor, Seattle, Wash., 1914-17; pres., dir. and quantity surveyor, Alliance Engrs. Inc., quantity surveyors and appraisers, Los Angeles, 1919—. *Author:* Quantity Surveying and the Architect, etc. Mem. N.Y. Naval Reserve, 5 yrs. Mem. Amer. Inst. of Quantity Surveyors (2nd v.p., formerly 1st v.p. and chmn. uniform system com.), Amer. Assn. Engrs., S.R., Builders' Exchange of L.A. Mason. Republican. Protestant. *Clubs:* Engineers' (L.A.), Fox Hills Country (Culver City). *Home:* 18 3rd St., Hermosa Beach. *Office:* 524 S. Spring St., Los Angeles.

EVANS, Frederick Noble, landscape architect; *b.* Youngstown, O., July 26, 1881; *s.* Daniel Henry and Sarah Jane (Livingston) E.; A.B., Harvard; Technische Hochschule, Charlottenberg, Germany, 1905-06; M.L.A., Harvard Grad. Sch. Applied Science, 1910; *m.* Belle Spencer Sanford, of Stockton, Calif., 1912; children—Sarah June, Janet Sanford. Mem. firm Evans & Purchard, Cleveland, O., 1910-14; winter practice in Calif., 1913-14; instr. landscape gardening, 1913-15, asst. prof., 1915-20, U. of Ill.; city landscape architect, Sacramento, Calif., 1920—. Fellow Am. Inst. Park Executives, Am. Soc. Landscape Architects; mem. Am. City Planning Inst., Am. Civic Assn., Calif. Acad. of Science, Sigma Alpha Epsilon. Republican. Episcopalian. Mason (32°). *Author:* Town Improvement, 1919. *Home:* 1341 40th St., Sacramento.

BURROWS, Montrose Thomas, physician, surgeon; *b.* Halstead, Kan., Oct. 31, 1884; *s.* Thomas Forbes and Caroline Melvina (Richards) B.; A. B., U. of Kan., 1905; M.D., Johns Hopkins U., 1909; *m.* Flora Barbara Hege, of Emporia, Kan., Sept. 4, 1918; children Betty Barbara, Helen

Eugenia, Zelta, Loy Montrose. Fellow and asst., Rockefeller Inst. Med. Research, 1909-11; instr., Cornell U. Med. Sch., N.Y. City, 1911-15; asso. in pathology and resident pathologist, Johns Hopkins hosp., 1915-17; acting prof. of pathology, Washington U., St. Louis, Mo., 1917-20, also asso. prof. of surgery, Washington U. and dir. of research laboratories, Bernard Free Skin & Cancer Hosp., St. Louis; now engaged in prac. of med. and as splst. in cancer treatment and research, Los Angeles. Author of 105 papers on med. and biol. subjects; originator, 1st method of tissue cultivation outside the body and of the vitamin theory of cause of cancer. 1st lieut., Med. Corps, U.S.A. Mem. Amer. Social Hygiene Assn., Sigma Nu, Nu Sigma Nu, Sigma Xi. Republican. Methodist. *Home:* 5202 Maywood Ave., Los Angeles. *Office:* 94 N. Madison Ave., Pasadena.

McMEEN, Samuel Groenendyke, consulting engr.; *b.* Eugene, Ind., Nov. 28, 1864; *s.* James McEwen and Ann (Groenendyke) M.; ed. Purdue U., Ind., 1883-84; *m.* Myra Dale Dutton, Nov. 1, 1888; children—Maurice James, Mrs. Catherine Dale Clark; *m.* 2d, Auta Judith Proctor, of Ashtabula, O., Dec. 23, 1897. Central Union Telephone Co., 1885-1902, assistant engr., 1893-96, chief engr., 1896-1902; with the Western Electric

Co., 1902-04; mem. firm McMeen & Miller, 1904-18; pres. sundry public utility cos., 1912-20; pres. Columbus (O.) Ry., Power & Light Co., 1912-19; v.p. E. W. Clark & Co. Management Corpn., 1913-20; chmn. bd. North Electric Mfg. Co., 1918-22. Editor of Archery mag. Fellow Am. Inst. E.E.; mem. Am. Soc. M.E., Telephone Pioneers America, etc. Joint Author: Telephony (with Kempster B. Miller); American Handbook for Electrical Engineers; American Archery (with Dr. R. P. Elmer). *Home:* 683 S. Los Robles Ave., Pasadena.

MAKINSON, George Albert, mem. consular corps; *b.* San Francisco, Calif., Mar. 18, 1887; *s.* George Henry and Mary (Saul) M.; grad. Lowell High Sch., San Francisco; studied under pvt. tutors in Europe, 1908-14; *m.* Mary Taft Atwater, of Peekskill, N.Y., Mar. 29, 1921; children—Robert Taft, Mary Snowden. Machinist's apprentice 3 yrs.; salesman, asst. foreman machinist, Bur. of Navigation, Manila, P.I., 1907; asst. sec. Am. Assn. Commerce and Trade, Berlin, Germany, 1908-09; apptd. consular agt., at Sorau, Germany, Dec. 23, 1909; dep. consul, Tampico, Mexico, 1914-15; vice consul, 1915-16; consular agt. Amapala, 1916; consular asst., 1916; consular agt. Santa Fe, Isle of Pines, 1918, Nueva Gerona, 1918, Cardenas, 1918-19; vice consul Santo Domingo, 1919-22; consul at Valparaiso, Chile, 1922-25; consul in charge of Consulate Gen., at Callao-Lima, Peru, since Oct. 1, 1925. Mem. Calif. Naval Militia, 1903-06. Conglist. *Home:* San Anselmo, Marin Co., Calif. *Address:* Dept. State, Washington, D.C.

ZIEGLER, Paul A., auto dealer; *b.* Omaha, Ark., Dec. 24, 1893; *s.* William R. and Amy W. (Sabin) Z.; ed. pub. schs., Los Angeles; *m.* Jenevieve F. Cavalier, of L.A., Apr. 26, 1916; children—Virginia Lee, Paul A. Jr., Barbara Elaine, Patricia Anne. Mechanic, 1913-16; retail hardware salesman, L.A., 1916-17; flour and bakery supply salesman, 1917-22; in auto bus., 1922—; estab., 1928, now pres. and dir. Paul A. Ziegler Inc., auto dealers, L.A. Mem. L.A. Motor Car Dealers' Assn. Republican. Protestant. *Home:* 4184 4th Ave. *Office:* 4515 S. Vermont Ave., Los Angeles.

DOLLEY, Leland F., investor; *b.* Livermore Falls, Me., Sept. 22, 1867; *s.* Elijah Watson and Arabel (Goding) D.; ed. Woodbury's Bus. Coll., Los Angeles; U. of S. Calif.; *m.* Mary E. Pearce, of Artesia, Calif., Mar. 12, 1891; children—Helen E., Lois E., Marian B., Elroy P., Chester F., Ernest L., William P. (dec). Formerly engaged in gen. mdse. and meat bus., L.A. Co., now engaged, with members of his family, in real estate and oil invmts., Long Beach. Mem. Long Beach Y.M.C.A., Dr. Roman's Forum (World's friendship). Independent. Methodist (mem. internat. relations council). *Address:* 603 E. 6th St., Long Beach.

WERDIN, Ernest Rudolph, corpn. official; *b.* Waseca, Minn., Feb. 17, 1869; *s.* John Leopold and Henrietta Katherain (Newman) W.; ed. pub. schs.; *m.* Minnie D. Kurrle, of Los Angeles, 1893; children—Florence L., Edna L., Grace D., Ernest Russell. Engaged in civil engring. and contracting, 1886—; now pres., dir. and gen. mgr. L.A. Paving Co., Inc.; chief dep. sheriff, L.A. Co., 1899-1902; elected supt. of streets, L.A., 1902; pres. L.A. bd. of fire commrs., term 1926-31; dep. state fire marshal, Calif.; dep. commr. Calif. state fish & game commn.; hon. capt. of police, L.A. Mem. local exemption bd. 12, L.A.,

World War. Mason (life mem. blue lodge, R.A.M., R. & S.M., K.T., Shrine and Grotto), Elk (life). Republican. *Clubs:* Jonathan (L.A.), Casa del Mar, Sea Breeze (Santa Monica); Hollywood Country; Rio Hondo Country (Huntington Park), Surf & Sand (Hermosa Beach)—life mem. of all. *Home:* 123 S. June St. *Office:* 3200 E. Vernon Ave., Los Angeles.

ATHERTON, Merrill Robert, auto dealer; *b.* San Diego, Aug. 9, 1890; *s.* Albert Warren and Susan E. (Mead) A.; ed. pub. schs. Calif.; *m.* Kathryn Helena West, of Los Angeles, Aug. 7, 1911; children—Virginia Grace, Dorothy Helen, Barbara Lucille. Mechanic, 1905-10; chauffeur, 1910-15; part owner, Clark Auto & Taxi Co., Los Angeles, 1915-16; auto salesman, 1916-18; auto dealer, Long Beach, 1918-22; with Gilbert Wright Co., realtors, L.A., 1922-23; whsle. and branch mgr. Albertson Motor Co., L.A., 1923-28; now owner of auto sales agency, L.A. Republican. Conglist. *Clubs:* Optimists of S.W.L.A. (L.A.), Sea Breeze Beach (Santa Monica). *Home:* 842 Westchester Pl. *Office:* 4925-27 S. Vermont Ave., Los Angeles.

LANDON, Warren Hall, theologian; *b.* Alburgh, Vt., July 8, 1851; *s.* Edwin H. and Delia (White) L.; A.B., U. of Vt., 1874, D.D., 1887; Union Theol. Seminary, New York, 1879; LL.D., Occidental Coll., 1921; *m.* Florence E. Phelps, of South Hero, Vt., Jan. 22, 1880; children—Mary Augusta, Warren Phelps, Helen Florence. Ordained Presbyn. ministry, 1880; pastor Palmyra, N.Y., 1879-86, Calvary Ch., Portland, Ore., 1887-92; prof. practical theology, 1892-1913, prof. apologetics and missions, 1913—, and pres., Apr. 1910—, San Francisco Theol. Sem. Mem. Jud. Commn. Gen. Assembly Presbyn. Ch., U.S.A., 1910-13, and mem. Bd. of Christian Edn. since 1917. Republican. Mem. Phi Beta Kappa. *Clubs:* Edwards of Calif., Chi Alpha (San Francisco). Vice moderator Gen. Assembly Presbyn. Ch. in U.S.A., 1927-28. *Home:* San Anselmo.

DAVIS, Harold Homer, rancher; *b.* Milton, Mass., Sept. 7, 1894; *s.* Charles Jr. and Margaret (Homer) D.; A.B., Harvard U., 1917; spl. studies, U. of Calif. agrl. coll., Davis, 1919-20; *m.* Alice C. Troy, of Boston, Mar. 17, 1921. Bond salesman, Boston, 1920-21; rancher, Calif., 1922—; now owner Rancho Corral de Quati, livestock and grain ranch, Los Olivos; also interested in real estate; pres. Red Buttes Land & Livestock Co., Laramie, Wyo., and dir. Santa Ynez Valley Bank, Solvang, Calif. Ambulance driver, Amer. Field Service, with Amer. Embassy, Paris, World War. Republican. Episcopalian. *Clubs:* Santa Barbara, Montecito Country, Valley of Montecito, Harvard (Santa Barbara); Gun (Guadalupe), Harvard, Somerset (Boston). *Address:* 6 Willina Lane, Santa Barbara.

CLARK, Sherman Staley, developer of inventions; *b.* Cleveland, O., Mar. 14, 1892; *s.* Fred George C. (dec.); ed. Univ. sch. of Cleveland; Kenyon Coll.; *m.* Amo Louise Wilson, of Cleveland, Sept. 8, 1914; children—Amo June, Sidney Wilson. With father's firm, Fred G. Clark Oil Co., Cleveland, 1913-22; with Gillette Laboratories, Los Angeles, 1922—, now partner, mgr. and dir. same; also partner with King G. Gillette in various enterprises for the mfr. and development of inventions; dir. Fred G. Clark Co., Cleveland. Mem. Psi Upsilon. Mason. Republican. Christian Scientist. *Clubs:* University (L.A.), Rancho Golf (Culver City), Newport

Harbor Yacht (San Pedro). *Home:* 704 N. Elm. Dr., Beverly Hills. *Office:* Subway Terminal Bldg., Los Angeles.

HARWOOD, Edward Charles, citrus grower (retired); *b.* Springfield, Mo., May 9, 1872; *s.* Charles Edward and Catherine Seymour (Henry) H.; ed. Pomona Coll., Claremont, Calif., 1892-93; A.B., Stanford U., 1895, M.A., 1896; Drisler Fellow, Columbia U., 1900; *m.* Alice Gertrude Paul, of Upland, Calif., Sept. 3, 1902; children—Mary Frances, Paul Lochry, Catherine Aurelia. Citrus grower, Upland, Calif., 1909-25; now trustee, Pomona Coll. Mem. Delta Upsilon. Republican. Conglist. *Clubs:* University, Calif. (L.A.); Midwick Country, Valley Hunt, Flintridge Riding (Pasadena); Beach (Santa Monica). *Address:* 915 Orlando Rd., Pasadena.

HERVEY, Harcourt, banker; *b.* Los Angeles, Sept. 2, 1892; *s.* Edward King Blades (dec.) and Browning (Clarke) H.; A.B., U. of Calif., 1916; *m.* Ruth Margaret Brown, of L.A., June 18, 1917; 1 son, Harcourt Jr. Asso. with the Security 1st Nat. Bank of L.A. 2nd lieut. to lt. col., U.S.A., 1917-21; with 1st Div., A.E.F., in all its actions; lt. col. to col., 160th Inf., Calif. N.G., 1922—. Decorations, Croix de Guerre (France); G.H.Q. citation for meritorious service (U.S.). Mem. S.R., S.C.W. Republican (mem. Rep. co. central com., L.A.). *Home:* 152 S. Lucerne Blvd. *Office:* 6th and Spring Sts., Los Angeles.

MONSEN, Frederick Imman, explorer; *b.* Bergen, Norway, July 8, 1865; *s.* Hans and Anna Sophia (von Brannberg) M.; ed. under pvt. tutors; Ph.D., U. of Christiana, 1910; studied art; came to America, 1880; *m.* Harriet Van Anden, of San Francisco, Jan. 15, 1892 (died 1903); children — Frederick Courtenay, Hans Shavenau. Engaged in western exploration, geol. survey, 1887; Salton Sea expdn., 1891; explored Lower Calif., 1892, Death Valley, and other Calif. deserts, 1893; made investigations among N.M. Indians, 1894-95; artist and topographer Yosemite Nat. Park Boundary Survey, 1896, Alaska Coast Survey, 1897, Yukon Exploration, 1898; investigations among Indian tribes of Ariz., N.M., Calif., and Mex. since 1896. Engaged in Mexican, Central and S. Am. travels and exploration, 1906-09; travels and observations in W.I. and the Orinoco River, Venezuela, 1909-11, Sonora and Chihuahua Deserts, Mexico, 1914. Fellow Royal Geog. Soc., Eng., Am., Nat., and Phila. Geog. socs.; mem. A.A.A.S.; Am. Anthrop. Assn. *Clubs:* Explorers, Salmagundi (New York). Professional lecturer on Am. history and exploration, and on ethnol. and geog. subjects; artist; author and artist Ethnographic History of the Indians of Southwestern United States; author and illustrator of many reports and mag. articles on exploration and travel among primitive people and in little known lands. *Address:* 550 S. Madison Ave., Pasadena.

SCARBOROUGH, James Gustave, attorney; *b.* nr. Spanish Lake, Natchitoches Parish, La., June 23, 1862; *s.* James Warren and Nancy S. (Rutland) S.; ed. Baylor U., Waco, Tex., 1878-80; A.B., Howard Coll., Marion, Ala., 1883; *m.* Florence Pendleton, of Los Angeles, Oct. 4, 1887 (dec.); 1 son, James Gustave Jr.; *m.* 2nd, Margaret Jenkins, of L.A., Aug. 2, 1921. Admitted to Texas bar, 1884; in office of late U.S. Senator Stephen M. White, Los Angeles, 1885-86; in pvt. law prac., L.A., 1886-90; atty. for McFadden and allied lbr. and ry. interests, Santa Ana, 1890-96; dist. atty.,

Orange Co., 1891-96; pvt. prac. law, L.A., 1896-99; partner firm Scarborough & Bowen, attys., L.A., 1899—; also lecturer in code pleading, U. of S. Calif. Law Sch., 1907-17; appeared in many important cases, including litigation to recover from pvt. interests the tract of land now constituting Expn. Park, L.A., 1904-12. Served with 7th Regt., Calif. Nat. Guard, 1885-90; part time as capt. Author of handbook on code pleading widely used by legal profession in Calif. Mem. Calif. Bar, L.A. Bar Assn. (mem. com. on admissions), S.A.R. Mason. Democrat. Episcopalian. *Club:* Jonathan (L.A.). *Home:* 734 S. Hobart Blvd. *Office:* Washington Bldg., Los Angeles.

HOVDE, Carl Herman Rieber, physician, surgeon; *b.* Blair, Wis., Dec. 22, 1884; *s.* Rev. Brynjolf and Elizabeth (Monn) H.; A.B., Luther Coll., Decorah, Ia., 1904; M.D., Rush Med. Coll., 1908; *m.* Daisy Beatrice Elphick, of Chicago, Dec. 28, 1910; 1 son, Rieber Cornelius. Interne St. Luke's hosp., Chicago, 1908-09; in gen. med. prac. 1909-18, spec. in gynecol., obstetrics, surgery, 1918—; dep. coroner, Chicago, 1914; instr. to jr. and sr. students, surg. dispensary, Rush Med. Coll., 1914-15; was asso. in bldg. New Madison (S.D.) hosp., one time instr. sch. of nursing same; in professional prac., Los Angeles, 1923—; mem. sr. staff Calif. hosp.; mem. adv. bd. proposed L.A. Luth. University. Med. examiner, draft bd., World War. Author of numerous med. papers. Formerly pres. 3rd Dist. Med. Assn. of S.D. (del. to S.D. State Med. Assn. meeting, 1921; mem. bd. of councillors, 1922-23); mem. Amer., Calif. State and L.A. Co. med. assns., Luth. Hosp. Soc. of S. Calif., Sons & Dau. of Norway of Minneapolis (L.A. lodge). Republican. Lutheran. *Clubs:* Breakers Beach, Town & Golf (Santa Monica). *Home:* 301 S. Kenmore Ave. *Office:* Auditorium Bldg., Los Angeles.

FISHER, Walter Kenrick, zoölogist; *b.* Ossining, N.Y., Feb. 1, 1878; *s.* Albert Kenrick and Alwilda (Merritt) F.; A.B., Stanford U., 1901, A.M., 1903, Ph.D., 1906; *m.* Evelyn Anne Benson, Sept. 2, 1922. Special field naturalist. United States Biol. Survey, 1897-1901; asst. U.S. Fish Commn. Steamer "Albatross," 1902, 1904; asst. in zoölogy, instr., asst. prof., asso. prof., 1902-25, prof. since 1925, Stanford University. Director Hopkins Marine Sta., Stanford, since 1917. Fellow A.A.A.S., Am. Ornithologists' Union; mem. Cooper Ornithol. Club (Calif), Sigma Xi. Editor The Condor, 1902-06. *Author:* Birds of Laysan and the Leeward Islands. Hawaiian Group, 1903; New Starfishes from West Coast of North America, 1905; Starfishes and Holothurians of Hawaii, 1906, 1907; Asteroidea of the North Pacific, and Adjacent Waters, 1911; Starfishes of Philippine Waters and Adjacent Seas, 1919. Also contbns. to scientific jours. *Home:* Pacific Grove.

THOMAS, Leonard Ewing, attorney; *b.* Independence, Kan., July 21, 1898; *s.* Mayo and Katie E. (Conneway) T.; A.B., Harvard U., 1920; J.D., U. of S. Calif., 1923. Engaged in law practice, Los Angeles. Lieut. U.S.A. Air Service, World War; now 1st lieut. Air Corps Res., U.S.A. Mem. Res. Officers' Assn. of U.S. Mason (K.T., Shriner; past master, James A. Garfield lodge; past high priest, Signet chap. 57; officer, L.A. commandery, all of L.A.). Republican (sec. Rep. co. central com., L.A., 1922-26). *Home:* 222 N. Berendo St. *Office:* Chester Williams Bldg., Los Angeles.

HEATH, Harold, zoölogist; *b.* Vevay, Ind., June 5, 1868; *s.* Charles Wesley and Sarah Ann (Cowgill) H.; A.B., Ohio Wesleyan U., 1893; Ph.D., U. of Pa., 1898; Sc.D., Ohio Wesleyan U., 1919; *m.* Elsie Hjerleid Shelley, of San Jose, Calif., May 13, 1897; children—Ronald Wayland, Phyllis Thoburn, Swert H. (dec.), James Proctor. Asst. in biology, Ohio Wesleyan, 1891-93; prof. biology, U. of the Pacific, 1893-94; instr. Zoölogy, 1894-98, asst. prof., 1898-1904, asso. prof., 1904-09, prof., 1909—, Leland Stanford Jr. U. Mem. Ohio Wesleyan U. expdn. to Fla., 1890; naturalist, U.S. Fish Commn. Str. Albatross, 1904, exploration Cal. coast, summer, 1905, Japanese expdn., summer, 1906; naturalist on Pribilof Islands, summers 1910, 17; zoölogist, Stanford U. expdn. to Brazil, summer 1911; naturalist on Forrester Island, Alaska, summer 1913. Mem. Am. Soc. Zoölogists, A.A.A.S., Western Soc. Naturalists, Phi Beta Kappa, Sigma Xi; fellow Calif. Acad. Science. *Home:* Pacific Grove, Calif.

FERGUSON, Ernest E., merchant; *b.* Harbor Springs, Mich., Jan. 15, 1900; *s.* Eugene and Emma (Melching) F.; A.B. in music, U. of Wash. Organist, 1914; orchestra leader, Washington Hotel, Seattle; now mgr. Caro & Upright, draperies, Los Angeles. Mem. Alpha Phi Mu, Phi Kappa Sigma. Elk. Republican. Protestant. *Clubs:* Gables (Santa Monica), Fox Hills Country (Culver City). *Home:* 8255 Sunset Blvd., Hollywood. *Office:* 219 E. 8th St., Los Angeles.

MILLER, Kempster Blanchard, consulting engr.; *b.* Boston, Aug. 14, 1870; *s.* Joseph K. and Eliza (Blanchard) M.; E.E., Cornell U., 1893; *m.* Antha Knowlton, of Chicago, July 3, 1897; children—Dorothea Knowlton, Antha, Ruth Blanchard. Asst. examiner, U.S. Patent Office, Washington, 1893-96; chief engr. Western Telephone Construction Co., Chicago, 1896-98; elec. engr., Scranton, Pa., 1898-99; engr. of Kellogg Switchboard & Supply Co., Chicago, 1899-1904; engaged in practice as mem. McMeen & Miller, 1904-18. Chief engr. Central Union Telephone Co. (Ill., Ohio and Ind.); has had a varied practice as consulting, constructing and operating engineer, principally in telephone field in United States and Can.; has served as expert in many court suits relating to telephone and as arbitrator in controversies concerning public utility properties; designed and built several hydro-electric plants in Ore. and Calif.; designed recently completed fire-alarm telegraph system for City of N.Y.; dir. Cook Electric Co., Chicago. Formerly dir. Belden Mfg. Co. (Chicago), Kellogg Switchboard and Supply Co. (Chicago), Bend (Ore.) Water, Light & Power Co., Coventry (England) Automatic Telephones, Ltd. Mem. Western Soc. Engrs. (1st v.p.), Am. Inst. E.E. *Author:* American Telephone Practice, 1904. Joint author: Telephony, 1912. *Home:* 630 Prospect Blvd., Pasadena.

LARSON, Adolph, merchant; *b.* Holden, Norway, Sept. 15, 1856; *s.* Martin and Elizabeth (Johnsen) L.; ed. Govt. Tech. Coll. and Royal Drawing Sch. for Archts. & Engrs., Norway; *m.* Marie Albech, of Oslo, Norway, Oct. 12, 1878 (dec.); children—Adolph E., Dagmar M., Mabel M. Machinist and engr., Chicago, 1880-84; in contracting and real estate bus., Chicago, 1884-1910; founded the Lutheran Home & Deaconess hosp., Chicago, pres. 1895-1910; mem. Chicago city council, 1905-09; was pres. Chicago Rescue Mission; pres. Western Whsle Millinery Co., Los Angeles, 1910-26, and of Mocalva Invmt. Co., L.A., 1912-26; vice-pres. Van Camp Sea Food Co., Inc., since 1921, pres. Excelsior Pub. Co., since 1926, vice-pres. Stanton Milling & Sales Co., since 1926, pres. Nidorb Elec. Hat Block Co., since 1927, and pres. Vapolator Co., all of L.A.; founder and pres. Norwegian Lutheran Home for the Aged; founder, Calif. Lutheran hosp., L.A., and pres. same many yrs.; dir. L.A. Bible Inst. Mem. L.A. Ch. Federation (pres. 1921—), United Ch. Brotherhood (vice-pres.). Republican. Lutheran. *Home:* 1242 S. Norton Ave. *Office:* 224 E. 11th St., Los Angeles.

JONES, W. Donelson, realtor; *b.* Memphis, Tenn., Apr. 25, 1888; *s.* William John and Janie (Battle) J.; ed. pub. schs., Memphis, and self instrn.; *m.* Neva M. Myers, of Los Angeles, Mar. 18, 1919; children—Myers, Lunsford, Margaret Helen. Resident engr. Ore. Trunk Ry., Portland, 1909-11; asst. engr. L.A. harbor dept., 1911-14; plant engr. L.A. Shipbldg. & Drydock Co., San Pedro, 1914-19; vice-pres. Myers Land Co. and of Home Bldrs., both of L.A., 1919-24; vice-pres., dir. and mgr. Myers-Jones Co., realtors, L.A. and Pasadena, 1924—. Author of several pub. engring. articles. Mem. Amer. Soc. C.E. Mason. *Clubs:* Masonic, L.A. Athletic (L.A.). *Home:* 353 Anita Dr., Pasadena. *Office:* 609 S. Grand Ave., Los Angeles.

MERRILL, Paul Willard, astronomer; *b.* Minneapolis, Minn., Aug. 15, 1887; *s.* Charles Wilbur and Kate Amelia (Kreis) M.; A.B., Stanford, 1908; Ph.D., U. of Calif., 1913; *m.* Ruth L. Currier, of Cupertino, Calif., Sept. 12, 1913. Fellow and asst. Lick Obs., Calif., 1908-13; instr. astronomy, U. of Mich., 1913-16; asst. and asso. physicist, U.S., Bur. Standards, Washington, D.C., 1916-18; astronomer Mt. Wilson Obs., Carnegie Instn., since 1919. Mem. Am. Astron. Soc., Astron. Soc. Pacific, Royal Astron. Soc., Am. Physical Soc., A.A.A.S., Am. Assn. Variable Star Observers, Phi Beta Kappa, Sigma Xi, Gamma Alpha. Republican. Conglist. *Clubs:* University, Pasadena City (dir.). *Home:* 715 N. Michigan Av. *Address:* Mt. Wilson Observatory, Pasadena.

BRETHERTON, Sidney Elliott, mining and metall. engr. (retired); *b.* Gloucester, Eng., Apr. 16, 1854; *s.* George and Elvira (Legge) B.; brought to Amer. 1859; ed. pub. schs., Flinton, Ont., Can., and night sch., Oswego, N.Y.; married (wife dec. 1884); 1 dau., Mrs. John G. Little; *m.* 2nd, Charlotte Isabelle Wright, of Brockville, Ont., Sept. 1, 1886; children—Sidney Elliott Jr., James G., Rachel. Shipping clk. Worts & Co., Oswego, 1873-77; asst. assayer and chemist, Morgan Smelter, Salt Lake City, Utah, 1877-78; assayer, Stockton Smelter, Utah, 1878; assayer and chemist, La Planta Smelter, Leadville, Colo., 1879-81; gen. supt. and metallurgist, Bonanza Smelter, Colo., 1882, Ark. Valley Smelter, Leadville, 1882-83; gen. supt. and metallurgist, Amer. Smelting Works, Leadville, 1883-93, where was 1st to use waste products of petroleum for fuel in power house and roasting furnaces, installed 1st elec. lighting plant at smelter and a furnace to partly refine lead, which later was placed in blast furnace to remove gold, silver, etc. and give pure lead bullion; gen. mgr. and metallurgist, Silver City (N. M.) Reduction Works, 1894-1900; cons. mining engr., Denver, Colo., 1900-02; mgr. and metallurgist, Val Verde Smelter, Prescott, Ariz., 1902-05; cons. mining and metall. engr., San Francisco, 1905-26. Mem. Amer. Inst. Mining & Metall. Engrs. (life). Mason (K.T.). Republican. Protestant. *Address:* 1821 San Pedro Ave., Berkeley.

LATCH, Frank, Christian Sci. practitioner; *b.* Milwaukee, Apr. 20, 1879; *s.* Rudolph and Elizabeth (Eisfeldt) L.; ed. pvt. and pub. schs. and bus. coll., Milwaukee; *m.* Della D. Peffly, of Dayton, O., June 29, 1912; children — Edna Elizabeth, Robert Frederick. Engaged in whsle. woodenware bus., 1893-1901; worked in Calif. oil fields, 1901-11; rep. in chg. of distribution work, Christian Sci. ch., Los Angeles, 1917; 1st reader, 10th ch. of C. S., L.A., 1917-20; practitioner, L.A., 1918—. Scoutmaster and troop com. chmn. Boy Scouts of Amer., 1927-28. Republican. *Club:* Metropolitan S.W. Development (vice-pres. 1927), L.A. *Home:* 7315 S. Denker Ave. *Office:* Haas Bldg., Los Angeles.

POPE, Arthur Upham, museum dir.; *b.* Phoenix, R.I., Feb. 7, 1881; *s.* Louis Atherton and Imogene (Titus) P.; B.A., Brown U., 1904, M.A., 1905; *m.* Phyllis Ackerman, of San Francisco, Calif. Instr. dept. of philosophy, Brown U., 1904-06, 1908-10; asst. prof. same dept., U. of Calif., 1911-17; asso. prof., Amherst Coll., 1917-18; dir. Calif. Art Mus., San Francisco, 1923-24; advisory curator Mohammedan art, Art Inst. Chicago, 1925; hon. adviser in art to Persian Govt. since May 1925; advisory curator Washington, D.C., Textile Mus.; research in Paris, 1925. Spl. commr. of Persian Govt. to Sesquicentennial Expn., Phila., 1926; dir. Persian sect. Dept. of Fine Arts, same, 1926; organizer Exhibition of Persian Art, Pa. Mus., 1926, also joint organizer 1st Internat. Conf. Near East Art, New York, 1926; consultant San Francisco Opera House, 1927-28. Lecturer in art museums and univs. With personnel br., attached to Gen. Staff, U.S. Army, Washington, D.C., World War. Decorated Order of the Lion and the Sun. Mem. San Francisco Chapter Archæol. Inst. America (v.p.), Morgenlandische Gessellschaft, Société Francaise des Amis de l'Orient. *Author:* Persian Art (Teheran), 1925; Early Oriental Carpet, 1926; Persian Art and Culture, 1928; etc. Contbr. to art jours. Compiler: Catalogue of Rugs of the Phoebe A. Hearst Collection, 1917. *Home:* Santa Inez Av., San Mateo.

SIMPSON, John Edwin, attorney; *b.* Galesburg, Ill., Jan. 9, 1900; *s.* Robert E. and Margaret (Mason) S.; A.B., Stanford U., 1921, J.D., 1922. Asso. with Gallaher, Simpson & Hays, attys., Fresno, Calif., 1922-23; asst. U.S. atty., southern dist. of Calif., at Los Angeles, 1923-26, chief U.S. atty., 1926-28; engaged in pvt. law practice, L.A., 1928—; was asso. in law practice with ex-Lt. Gov. Buron Fitts (now dist. atty. of L.A. Co.) and ex-Asst. U.S. Atty. Gen. Robert P. Stewart (now chief dep. dist. atty. L.A. Co.). 2nd lieut. Inf., U.S.A., 1918-19. Mem. Calif. State and L.A. Co. bar assns., Amer. Legion, Phi Delta Phi. Elk, K.C. Republican. Catholic. *Club:* Justinian (L.A.). *Home:* 273 S. Coronado St. *Office:* Title Ins. Bldg., Los Angeles.

HUBBLE, Edwin Powell, astronomer; *b.* Marshfield, Mo., Nov. 20, 1889; *s.* John Powell and Virginia Lee (James) H.; B.Sc., U. of Chicago, 1910, Ph.D., 1917; Rhodes scholar from Ill. at Oxford U., Eng., 1910-13, B.A., in Jurisprudence, 1912, M.A., 1919; married. Admitted to bar, Louisville, Ky., 1913; research work, Yerkes Obs., U. of Chicago, 1914-17; astronomer on staff Mt. Wilson Obs., Pasadena, Calif., since 1919. Student 1st O.T.C., Ft. Sheridan, Ill., 1917; captain infantry, Aug. 1917; maj. Dec. 1917; comd. 2 Batt., 343d Inf., 86th Div., U.S.A., Sept. 1917-Nov. 1918; with A.E.F., Sept. 1918-Aug. 1919; hon. discharged at Presidio, San Francisco, Aug. 1919. Fellow Royal Astron. Soc., Eng.; mem. Am. Astron. Soc., Astron. Soc. of Pacific, Nat. Acad. Sciences, 1927, Sigma Xi, Kappa Sigma. *Club:* University. *Home:* San Marino.

JONES, Mattison Boyd, attorney; *b.* Tuttle, Laurel Co., Ky., June 15, 1869; *s.* Hiram J. and Permelia W. (Black) J.; A.B., *maxima cum laude,* U. of Ky., 1894; post grad. studies, U. of Ky. and U. of Chicago; *m.* Antoinette Ewell Smith, of Louisville, Ky., Jan. 3, 1900; 1 dau., Lillian Winifred (Mrs. Harold Boyd Hershman). Country sch. teacher, Ky., 2 yrs.; prin. Laurel Sem., London, Ky., 1894-95.

Admitted to state bar of Ky., 1895; instr. in mathematics and astronomy, Williamsburg (Ky.) Inst. (now Cumberland Coll.), 2 yrs.; prof. mil. sci. and instr. mathematics, U. of Ky., 1898-99; engaged in law practice, Los Angeles, 1900—; admitted to practice before U.S. supreme and other federal cts.; apptd. prof. corpn. law and lecturer on ethics and advocacy, U. of S. Calif., 1904, and served several yrs.; partner, Jones & Drake, attys., 1905-09; pres. bd. of trustees, Univ. of Redlands (Calif.), 1909—; partner, Jones & Evans, until 1917; engaged in pvt. practice, 1917-20; partner, Jones, Wilson & Stephenson (now Jones, Stephenson, Palmer & Moore), attys., L.A., 1920—; chmn. exec. bd., Glendale br., L.A.-1st Nat. Tr. & Savs. Bank (now Security-1st Nat. Bank of L.A.); dir. Ins. Plan Bldg. & Loan Assn. of L.A. Dem. nominee for city atty., L.A., 1902; alternate del. at large for Calif. to Nat. Dem. Conv., Denver, 1908; candidate for gubernatorial nomination, Dem. primary, Calif., 1922; Dem. elector at large, Calif., 1924. Sec. 7th dist. exemption bd., L.A. Co., World War. Co-organizer Temple Baptist ch., L. A., 1903; pres. S. Calif. Bapt. Conv., 2 yrs., and of the Pacific Coast Bapt. Conf., 3 yrs.; now 2nd vice-pres. Northern Bapt. Conv. of U.S. Mem. Amer. and Calif. bar assns., L.A. Co. Bar Assn. (trustee), L.A. Co. Bapt. Assn. (ex-pres.), L.A. Mission Soc. (ex-pres.), Sigma Chi (charter mem. Lambda Lambda Chap.). Mason (K.T., 32°, Shriner; 1st master, Meridian Lodge 667, Glendale; past comdr. Glendale Commandery 53, K.T.; past high priest, Unity Chap. 166, R.A.M., Glendale; past high priest, R.A.M. of Calif.; past illustrious master, L.A. Council 11, R. & S. M.; made hon. mem. Nat. Council, A.A.S.R.M. of Italy, 1924; invested with De Molay Cross of Honor, 1928; gen. grand scribe, Gen. Grand chap., R.A.M. of U.S., 1928-29; grand master, R. & S. M. of Calif., 1928-29). *Clubs:* University (L.A.), Oakmont Country (Glendale), Surf & Sand (Hermosa Beach). *Home:* 727 Kenneth Rd., Glendale. *Office:* Citizens Nat. Bank Bldg., Los Angeles.

LUCAS, William Palmer, physician, surgeon; *b.* Lexington, Ky., Jan. 27, 1880; *s.* James Joseph and Eva Mary (Sly) L.; A.B., Wooster (O.) U., 1900; M.D., Western Reserve U., Cleveland, O., 1905; LL.D., Western Reserve, 1921; *m.* Bertha June Richardson, of Cleveland, Sept. 11, 1909. Instr., dept. of pediatrics, Harvard Med. Sch., 1908-13; was jr. visiting phys. to Children's Hosp., Infants' Hosp. and Floating Hosp., and phys. in chief to children's dept., Boston Dispensary, Boston; prof. pediatrics, U. of Calif. Med. Sch., since 1913; chief of staff, children's service, Univ. Hosp. Original research in infantile paralysis and hemorrhagic conditions in children. Upon request of Herbert C. Hoover, made health survey of Belgium, for Commn. for Relief in Belgium, May-July 1916; apptd. chief of Children's Bureau of Am. Nat. Red Cross, Aug. 1917; active duty in France, until Apr. 1919. Decorations: Chevalier de l'Ordre de la Couronne by King Albert of Belgium; La Médaille de Vermeil des Épidémies (highest med. decoration conferred by French Govt.); Chevalier de la Légion d'Honneur. Mem. A.M.A., Am., N.E. and Calif. pediatric socs., Am. Genetic Assn., A.A.A.S., Am. Sch. Hygiene Assn., Nat. Soc. Prevention Infant Mortality, San Francisco Tuberculosis Assn., Calif. Acad. of Medicine, Beta Theta Pi, Tau Nu Epsilon, Nu

Sigma Nu, Alpha Omega Alpha. Episcopalian. *Clubs:* University, Commonwealth, Bohemian (San Francisco), Faculty (Berkeley, Calif.), University (Washington), Harvard (N.Y.), University (Boston). *Home:* 2449 Pacific Ave. *Office:* 490 Post St., San Francisco.

CULLING, Adelbert Frank, automotive official; b. Chillicothe, Mo., Feb. 24, 1879; *s.* Frank Henry and Lizzie K. (Von Stane) C.; grad. Dresbach's Bus. Coll., Denver, Colo., 1901; *m.* Lillian Albert, of Pueblo, Colo., Sept. 5, 1903; children—Frank A., Adelbert N., Robert L., Grace Edith. Asso. with Pacific Mut. Life Ins. Co. (successively cashier, Denver branch; supervisor of agency accounts, home office; dept. mgr. for U.S.; eastern exec., Chicago), 1901-20; engaged in ranching, Ojai Valley, Calif., 1920-22; gen. mgr., Biltmore

Garage, Los Angeles, 1922—; also dir., Grand Central Garage Co. and Calif. Motor Service Inc., both of L.A. Mason (Shriner). Republican. Christian Scientist. *Clubs:* L.A. Athletic, Hollywood Country, Gables (Santa Monica), Pacific Coast (Long Beach). *Home:* 524 N. Alpine Dr., Beverly Hills. *Office:* 525 W. 5th St., Los Angeles.

MAXWELL, George Hebard, lawyer, author, irrigationist; b. Sonoma, Calif., June 3, 1860; *s.* John Morgan and Clara Love (Hebard) M.; ed. pub. schs., Sonoma and San Francisco, and St. Mathew's Hall, San Mateo, Calif.; *m.* Katharine Vaughan Lanpher, of San Francisco, Oct. 28, 1880; children—Ruth, Donald H. Official stenographer, U.S. Circuit Court, and Superior Courts of Calif., 1879-82; admitted to bar, Aug. 3, 1882; mem. firm Mesick & Maxwell; practiced law until 1899. Organized Nat. Reclamation Assn., 1899, became exec. chmn. and gave his entire time to management of the campaign for the inauguration of a nat. irrigation policy, which was accomplished by passage of Nat. Reclamation Act, approved June 17, 1902; the following year organized 1st Water Users Assn. under that act, in Salt River Valley, Ariz., thereby securing constrn. of the Roosevelt Dam by U.S. Reclamation Service; inaugurated, 1903, and for 14 yrs. thereafter conducted campaign for adoption of nat. policy for river regulation and flood control embodied in the Newlands river regulation amendment to the River and Harbor Bill passed Aug. 3, 1917. Exec. dir. Pittsburgh Flood Commn., 1908-11, La. Reclamation Assn., 1912-13. Organized Am. Homecroft Soc., Mar. 1907; now. exec. dir. Nat. Reclamation Assn., Nat. Flood Prevention and River Regulation Commn., Am. Homecroft Soc. and Ariz. Highline Reclamation Assn. *Clubs:* Pacific Union (San Francisco); Cosmos (Washington, D.C.); Arizona (Phoenix); Old Pueblo (Tucson); City (Los Angeles); Chess, Checkers and Whist (New Orleans). Life mem. Mass. Hort. Soc. Editor Maxwell's Talisman. *Author:* The First Book of the Homecrofters: Our National Defense—The Patriotism of Peace. *Home:* Sonoma, Calif. *Address:* Maryland Bldg., Washington, D.C.

PAULL, Allen H., auto dealer; b. Summerfield, O., July 9, 1879; *s.* William Rogers and Anna L. (Spackman) P.; ed. pub. schs., Chicago and Summerfield; *m.* Lyda P. Firman, of Los Angeles, Sept. 25, 1923. Successively clk., salesman, real estate operator; engaged in gen. mining and brokerage bus., Goldfield, Nev., 1905-10; now auto dealer, Torrance, Calif. Elk, K.P. *Clubs:* Country, Palos Verdes Golf (Redondo); Surf & Sand (Hermosa Beach). *Home:* 926 Esplanade, Redondo Beach. *Office:* 1420 Cabrillo Ave., Torrance.

McBRIDE, James Harvey, physician, surgeon; b. La Fayette, Ore., Jan. 23, 1849; *s.* James and Mahala (Miller) M.; student McMinnville Coll., Ore.; M.D., Bellevue Hosp. Med. Coll. (New York U.), 1873; service at Charity Hosp., Blackwell's Island, New York; *m.* Evangeline Ackley, of Oconomowoc, Wis., Sept. 21, 1887; children—James Ackley (dec.), Emily (Mrs. Perigord). Asst. phys. Northern Hosp. for Insane, Oshkosh, Wis., 1874-76; lecturer mental diseases, med. dept. U. of Pacific (now Cooper Med. Coll.), San Francisco, 1877-79; supt. Hosp. for Insane, Milwaukee, Wis., 1880-84; founder and med. dir. Milwaukee Sanitarium for Nervous Diseases, 1884-95; prof. neurology, Chicago Polyclinic, 1890-95; pres. Am. Acad. Medicine, 1909-10; chmn. Sect. Nervous and Mental Diseases A.M.A., 1905; pres. Am. Neurol. Assn., 1919; mem. Am. Medico-Psychol. Assn., Am. Climatol. Assn. (hon.), A.A.A.S., Am. Physical Edn. Assn., Calif. State and Southern Calif. med. socs., Royal Instn. of Great Britain. Mem. Calif. Commn. of Immigration and Housing; trustee Throop Elementary Sch., Pasadena. Republican. Author various med. articles and others on med. sociology. *Home:* 489 Bellefontaine St. *Office:* Dodworth Blk., Pasadena.

COLLINS, Glenville Arthur, cons. mining and mech. engr.; b. Clark's Falls, Conn., Sept. 21, 1882; *s.* Francis Winfield and Alice V. (Burdick) C.; ed. Friends Sch., Providence, R.I.; Colo. Coll., Colorado Springs; *m.* Enid Jones, of Colorado Springs, May

20, 1904; children—Grenold T., Richard G. Engaged in railroading, engring. and mine management, 1884-1910; salesmgr. Moran Shipbldg. Co., Seattle, Wash., 1910-12; Pac. Coast mgr. Wellman-Seaver-Morgan Co., Cleveland, O., 1917-20; mgr. power dept. S.W. Engring. Corpn., Los Angeles, 1924-27; pres. Collins Western Corpn., engrs., mfrs., L.A., 1927—; dir. N. Amer. Mining & Smelting Corpn. Designer of Collins water tube boiler and other kinds of power plant equipment. Mason (32°, Shriner). Republican. *Clubs:* Jonathan, L.A. Athletic, Masonic, Engineers' (L.A.). *Home:* 1765 Banning Way, San Marino. *Office:* Hollingsworth Bldg., Los Angeles.

YOUNG, Andrew, marine engr.; b. Laprarie, Que., Can., Oct. 24, 1849; *s.* Andrew and Jean (Fenton)

Y.; ed. dist. schs., Que.; *m.* Carrie A. Kent, of Sherbrooke, Que., Dec. 30, 1874; children—George A., Mabel E., Phineas B., Fenton K., Carrie E., Charles K. (dec.), Hudson L. Marine engr., Calif., 1876-80; supt. engr., Wilmington (Calif.) Transportation Co., 1880-1917, cons. engr. same, 1917—; marine surveyor, Board of Marine Underwriters of San Francisco, marine ins., 1917—; dir. Wilmington Mut. Bldg. & Loan Assn., Globe Grain & Mill Co. (S.F.); mem. advisory board Seaboard branch of Calif. Bank. Mem. exemption bd. 3, L.A., World War. Mason, Elk, Odd Fellow. Republican. Presbyn. *Club* Calif. Yacht (San Pedro). *Home* 129 W. K St. *Office:* Calif. Bank Bldg., Wilmington.

MATSON, Clarence H., chamber of commerce official; *b.* Kirtland, Lake Co., O., Apr. 6, 1872; *s.* William A. and Mary Ann (Whelpley) M.; ed. Kan. Wesleyan U., 1888-90; *m.* May Collins, of Salina, Kan., June 29, 1898; children—William Archie, Marguerite (Mrs. Joseph R. Walker), Elizabeth, Theodore C. Engaged in newspaper work, Salina, Topeka and Kansas City, 1891-1907; spl. writer, Los Angeles Eve. Express, 1907-12; apptd. sec. bd. of harbor commrs., city of L.A., June 1912; sec. and traffic mgr. harbor dept., city of L.A., 1912-20; mgr. trade extension dept

L.A. Chamber Commerce, 1920—. Author of numerous writings pub. in Saturday Evening Post, World's Work, Review of Reviews, Outlook. Trustee Pacific Palisades Assn., developer of chautauqua and summer school. Republican. Mem. M.E. Ch. *Clubs:* City (L.A.), Calif. Yacht (San Pedro), Surf & Sand (Hermosa Beach). *Home:* 1035 W. 35th Pl. *Office:* 1151 S. Broadway, Los Angeles.

MOORE, James Ross, alienist and neurologist; *b.* Girard, Erie Co., Pa., Dec. 29, 1873; *s.* William Reed and Sarah A. (Dinsmore) M.; A.B., Wabash Coll., 1896; Indiana U. Sch. of Medicine, 1896-99; M.D., Western Reserve U., 1900; studied in Europe, 1902 and 1914; *m.* Zola A. Bailey, of Crawfordsville, Ind., Aug. 18, 1904. Studied under Dr. J. W. Marsee, at Indianapolis, Ind., also in hosp. corps of Ind. regts. during early part Spanish-Am. War; resident pathologist, Cleveland City Hosp., 1900-01; moved to Los Angeles, 1903; specialist in nervous and mental diseases since 1909, particularly in prevention of insanity and nervous diseases; developed an out-patient clinic in Los Angeles, under control of U. of Calif. Commd. maj., Med. R.C., Sept. 12, 1917; assigned to spl. work in nervous and mental disease in several army camps in U.S.; 10 months in France as div. psychiatrist 1st Depot Div., and in charge of officers' wards (neurol.), Base Hosp. 214; discharged Feb. 1919. Mem. State Insanity Commn., Calif. Mem. A.M.A., Med. Soc. State of Calif., Calif. Psychopathic Soc., Los Angeles Co. Med. Soc., Los Angeles Clin. and Pathol. Assn.; fellow Am. Coll. Physicians. *Clubs:* University, Wilshire Country. *Home:* 523 Lucerne Blvd. *Office:* 520 7th St., Los Angeles.

BOWIE, Edward Hall, meteorologist; *b.* Annapolis Junction, Md., Mar. 29, 1874; *s.* Thomas John and Susannah Hall (Anderson) B.; M.S., St. John's Coll., Annapolis, Md., 1920; *m.* Florence C. Hatch, of Oregon, Ill., Dec. 12, 1895. Entered service U.S. Weather Bur., Dec. 1891; asst. observer at Memphis 1891-95, Montgomery, Ala., 1896-98; observer, Dubuque, Ia., 1898-1901; section dir., Galveston, Tex., 1901-03; local forecaster, St. Louis, 1903-09; chief, forecast div. U.S. Weather Bur., 1910-12; nat. forecaster, 1909-24; sr. Meteorologist and dist. forecaster, Calif., since 1924. Maj., Signal Corps, July 9, 1917, and ordered to France for meteorol. forecasts for A.E.F.; resigned from army and returned to Weather Bur., Nov. 30, 1918. Mem. coms. meteorology and scientific hydrology, Am. Geophysical Union. Nat. Research Council. Hon. mem. of Aero Club of St. Louis; mem. Philos. Soc. Washington, Washington Acad. Sciences; fellow Am. Meteorol. Soc., Royal Meteorol. Soc. (London). Mason. *Clubs:* Cosmos (Washington, D.C.); Faculty (Berkeley); University (San Francisco). *Home:* 844 Contra Costa Ave., Berkeley. *Office:* U.S. Weather Bur., San Francisco.

VAN GUYSLING, George Edmund, industrial engr.; *b.* Rensselaer, N.Y., Nov. 14, 1865; *s.* Aaron and Mary Ann (Pratt) V.; ed. Columbia U.; took course in mech. dept. N.Y.C.R.R., 1883-87. With Merritt Gally, inventor, N.Y., 1887-89; mem. U.S. scientific expdn. to S. Africa, 1889-91; in office of James Gordon Bennett, N.Y., 1891-92; mgr. Spokane, Wash., branch Webb Safe & Lock Co., of Portland, Ore., 1892-94;

spl. rep. to Internat. Expn., Antwerp, Belgium, toured Europe, 1894-98; gen. mgr., Boston branch, Nat. Automatic Mach. Co., of N.Y., 1898-1908; exec. v.p., gen. mgr. American Biograph Co., N.Y. City, 1904-08; developed pvt. land holdings, Los Angeles, 1908-17; asstd. in production of probably the 1st motion picture produced in Calif., "A Daring Holdup in S. Calif.", released in Sept., 1906; gen. mgr. Crescent Engraving Co., Chicago, 1917-18, 1919-21; engaged in managing his pvt. holdings in L.A., 1921—. Served U.S.A., A.E.F., World War. Life mem. S.A.R., S.R., Amer. Geog. Soc. Nat. Geog. Soc., Amer. Flag Assn., S.C.W., Nat. Lancers Vet. Assn., Washington Guard of Mass., Holland Soc. of N.Y.; St. George's Soc. of N.Y., Art Inst., Chicago; mem. A.A.A.S., Nat. Travel Club, Nat. Security League Inc., Gov. & Company of Mass. Bay in New Eng. Elk, Mason (K.T., 32°, Shriner). Republican. Baptist. *Clubs:* City, L.A. Athletic, S. Calif. Athletic & Country (L.A.); Surf and Sand (Hermosa Beach), Casa del Mar (Santa Monica), Hamilton (Chicago). *Home:* 2429 S. St. Andrew's Pl. *Office:* 304 S. Broadway, Los Angeles.

CLOCK, Ralph H., attorney; *b.* Geneva, Ia., Sept. 3, 1878; *s.* Henry A. and Susan (Reeve) C.; ed. Grinnell Coll., Ia., U. of Minn.; LL.D.,

Drake U., 1904; *m.* Maude E. Harriman, of Hampton, Ia., Nov. 1906; 1 son, Henry H. Engaged in law practice, Long Beach, 1910—; mem. Clock, McWhinney & Clock, attys., Long Beach; judge, superior ct., Los Angeles Co., 1923-25; mem. Calif. state fish & game commn., 1925-27; dir. Mut. Bldg. & Loan Assn. of Long Beach, Western Tr. & Savs. Bank and Jergins Trust, Long Beach. Mem. Calif. N.G. Mem. Amer., Calif. State and Long Beach bar assns., M.W.A., Alpha Tau Omega. Elk, K.P. Republican. *Home:* 2767 E. Ocean Blvd. *Office:* Security Bldg., Long Beach.

MILLER, Austin Vicente, physician, surgeon; *b.* Salinas, Calif., Feb. 7, 1877; *s.* Joseph and Sally (Rhodes) M.; M.D., Cooper Med. Coll., San Francisco, 1899; *m.* Katherine Gardner, June 29, 1906; children—Sally, Miriam, Marcia. Propr. and chief surgeon, Mt. Whitney Hosp., Porterville, Calif. Mem. A.M.A., Calif. Med. Assn., Tulare Co. Med. Soc., A.A.A.S. Republican. *Home:* Porterville.

KLOSS, Charles Luther, clergyman; *b.* New Berlin, Pa., Nov. 7, 1862; *s.* Daniel and Rebecca Jane K.; B.A., Highland (Kan.) Coll., 1882, A.M., 1886; B.D., Yale, 1885; univs. of Berlin and Heidelberg, 2 yrs.; D.D., Highland, 1905, Drury, 1907; *m.* Marie Phillips, of St. Louis, Nov. 7, 1888; children—Daniel C., Mrs. Sara Hayes, Phillips. Ordained Congl. ministry, 1885; pastor Axtell, Kan., 1888-89, Argentine, 1889-90, Tabernacle Ch., Kansas City, Mo., 1890-97, 1st Ch., Webster Groves, Mo., 1897-1904, Central Ch., Phila., 1904-09, 1st Ch., Webster Groves, 1910-18, Plymouth Ch., Oakland, Calif., 1918-23, San Mateo, Calif., since 1923. *Author:* (booklets): Four Studies in Optimism, 1905; Personality and Truth, 1911; The Automobile That Went to Church, 1915. *Home:* San Mateo.

SCOTT, George Winfield, lawyer; *b.* Adams, N.Y., Aug. 25, 1875; *s.* W. G. and Georgia (Tripp) S.; student Hobart Coll., 1892-93; A.B., Stanford, 1896, Cornell, 1896-98; fellow U. of Chicago, 1899-1900, Columbia, 1900-01, U. of Pa., 1901-02; LL.B., U. of Pa., 1901, Ph.D., 1902; admitted bar, Pa., 1902, D.C., 1905, N.Y., 1907, Calif., 1927; *m.* Clara Hotopp, of Charlottesville, Va., 1910; children — Clara, George Winfield. Instr. internat. law, U. of Pa., 1901-03; in Europe for Library of Congress to report on law and documentary lit. to be acquired, 1904; research asst. Carnegie Instn., 1903-04; prof. law, George Washington U., 1905-06; law librarian of Congress and Supreme Ct., 1903-07; prof. internat. law. *ad interim,* U. of Pa., 1906-07; prof. international law and diplomacy, Columbia, 1907-10; engaged in research on internat. law diplomatic claims for indemnity, 1911-16; dir. of study of Mexican institutions conducted by Edward L. Doheny Research Foundation, associated with U. of Calif. Organized and directed legislative drafting work first established in Library of Congress, Washington, and later at Columbia U., N.Y.; organizer, 1923, Traffic Commn. of Los Angeles City and County, also of Internat. Debts Roundtable Inst. of Politics, 1927. Mem. Phi Beta Kappa, Phi Delta Phi. *Clubs:* Cosmos, Chevy Chase (Washington); University, City, Wilshire Country (Los Angeles). *Author:* Index Analysis of Federal Statutes (with Middleton Beaman), 1908; also articles and reviews on legal and hist. subjects. Law editor Standard Dictionary. *Address:* 822 S. Alvarado St., Los Angeles.

MAXWELL, George Holmes, patent atty.; *b.* New Woodstock, Madison Co., N.Y., Apr. 16, 1864; *s.* Rev. Joseph and Elizabeth (Holmes) M.; A.B., Syracuse U., 1888, A.M., 1891; LL.B., Columbian (now George Washington) U., 1892, LL.M., 1893; *m.* Mrs. Carrie A. Baker Peck, of East Aurora, N.Y., Sept. 1, 1904. Examiner in U.S. Patent Office, Washington, D.C., 1889-95; admitted to practice in state and federal courts and Supreme Court of U.S., 1893, courts of Mass., 1896; practiced at Boston, 1895-1917; inventor and mfr. shoe machinery; treas. North Am. Chemical Co., Boston; dir. Phoenix (Ariz.) Title & Trust Co. Established and endowed chair of U.S. Citizenship at Boston U., Sch. of Citizenship and Pub. Affairs at Syracuse U.; endowed Retired Ministers' Fund of Central N. Y. Conf. M.E. Ch.; established Nurses Home, Clifton Springs (N.Y.) Sanitarium, also lectureship at American University. Lecturer on citizenship and diplomacy, Am. Univ. Trustee Boston (life), Syracuse and Am. univs. Mem. Nat. Assn. for Constl. Govt. (life), Am. Acad. Polit. and Social Science (life), Syracuse in China Assn. (pres. and life mem.), Delta Kappa Epsilon, Phi Beta Kappa. Republican. Methodist. *Clubs:* Engineers, University of Boston (life); University (Pasadena, Calif.). *Homes:* Boston, Mass.; Pasadena, Calif.; Phoenix, Ariz. (legal residence). *Office:* 550 Tremont Bldg., Boston, Mass.

MAY, Ernest H., banker; *b.* Washington, D.C., Oct. 16, 1859; *s.* Joseph J. and Annie E. (Heath) M.; ed. pub. schs., Washington, D.C.; *m.* Virginia McD. Lyon, of Baltimore, Md.; Dec. 4, 1884 (died July 5, 1917); 1 son, Ernest Crawford. Connected with Joseph Rippard's Sons, importers, New York, 1876-80; in office of 1st comptroller of the treasury, Washington, D.C., 1880-85; became connected with First Nat. Bank, Pasadena, Calif., as clk., 1886, and retired as pres., 1911; cashier, later pres. Pasadena Savings & Trust Co.; organizer, 1912, and pres. Security Nat. Bank, until 1925, chmn. bd., 1925-26 (retired). Republican. Episcopalian. Mason (32°, K.T., Shriner). *Clubs:* Overland (Pasadena); Masonic (San Francisco). *Home:* Hotel Huntington, Pasadena.

CLARK, Charles Walker, capitalist; *b.* Deer Lodge, Mont., Nov. 3, 1871; *s.* William Andrews (U.S. Senator) and Katherine Louise (Stauffer) C.; A.B., Yale, 1893; *m.* Katharine Quinn Roberts, June 30, 1896 (died Jan. 26, 1904); *m.* 2d, Cecilia Tobin, Aug. 4, 1904. Engaged extensively in mining in Mont. and Ida.; gen. mgr. United Verde Copper Co., Jerome, Ariz., to 1922. Mem. Am. Inst. Mining and Metall. Engrs. *Clubs:* California (Los Angeles); Country (San Mateo); Pacific Union, University, Golf and Country (San Francisco); Alta (Salt Lake City); Montana (Helena); Lake Side Golf, Silver Bow (Butte); Yale, Lambs (New York); Hurlingham (London); Travelers (Paris). *Home:* San Mateo.

BLISS, Leslie Edgar, librarian; *b.* Poland, Herkimer Co., N.Y., March 26, 1889; *s.* Jacob Henry and Alice Johnson (Stillman) B.; A.B., Colgate U., 1911; B.L.S., N.Y. State Library Sch., Albany, N.Y., 1913; *m.* Alice Marion Burnett, of Newark, N.J., Feb. 26, 1914; children—Carey Stillman, Virginia Leland, Thayer Arnold. Asst. in legislative reference, N.Y. State Library, 1913-15; asst. Henry E. Huntington Library, San Gabriel, Calif., 1915-20, curator, 1920-25, acting librarian, 1925-26, librarian since Sept. 1926. Mem. A.L.A., Calif. Library Assn., Phi Beta Kappa, Phi Delta Theta. Republican. *Home:* 565 Sierra Madre Ave., San Marino, Calif. *Address:* Henry E. Huntington Library and Art Gallery, San Gabriel.

KORNBLUM, Isidore B., attorney, composer and producer; *b.* St. Louis, Mo., June 21, 1895; *s.* David S. and Sophie (Gootus) K.; A.B., U. of Calif., 1917; *m.* Ann Beshon, of Los Angeles, Oct. 3, 1926; 1 dau., Dorothy. Admitted to Calif. bar, 1918; engaged in prod. musical plays, N.Y. City, 1919-22; in law prac., Los Angeles, 1922—; asso. in theatrical and motion picture bus. as composer, prod. and atty.; atty. for Actors' Equity Assn., L.A. Composer of musical scores for "Twinkle Toes," "Chin Toy and Blue Eyes," N.Y.; also prod. of "Patsy," in L.A. and San Francisco. Mason. Republican. Jewish. *Club:* 233 (Hollywood). *Home:* 600 S. Hobart Blvd. *Office:* Story Bldg., Los Angeles.

VANDERBILT, Newell Fitzgerald, horticulturist; *b.* Tomales, Marin Co., Calif., June 4, 1874; *s.* William and Mary (Fitzgerald) V.; grad. Mt. Tamalpais Mil. Acad., San Rafael, Calif., 1894; B.S., U. of Calif., 1902; spl. studies summer sessions, same; *m.* Effie Pauline Murray, of San Rafael, Oct. 22, 1910; 1 son, William Murray. Began teaching at Mt. Tamalpais Mil. Acad. upon graduation, 1894; mgr. and headmaster same, 1916-25; now engaged in horticulture; editor Better Delphiniums (mag.). Mem. Calif. N.G., since 1894, now maj.; served as 1st sergt. U.S. Vol. Inf., Spanish-Am. War. Mem. United Spanish War Veterans, Alpha Delta Phi. Republican. Presbyn. *Home:* San Rafael.

IRVINE, Leigh Hadley, author, editor; *b.* Oregon, Mo., Nov. 28, 1863; *s.* Clarke James and Anne K. (Johnson) I.; A.B., LL.B., U. of Mo., 1882; *m.* Jean Dean, of San Francisco, Sept. 8, 1906; 1 son, Thomas M. City editor Kansas City News, 1885; on Phila. Times, also N.Y. papers, 1886; assistant managing editor San Francisco Examiner, 1888; mng. editor Maritime World, 1889-97; Sunday editor Sacramento Union, 1898-99; editorial writer San Francisco Call, 1899-1906; mng. editor newspaper syndicate, 1906-09; mng. editor Daily Eureka (Calif.) Times, 1912-13; mgr. Humboldt (Calif.) Promotion Com., 1914; sec. San Luis Obispo Co. (Calif.) Commercial Bodies and Highway Assn., 1915; editor Progressive Business and exec. officer Progressive Business Club America, 1922—; mgr. State of Wash. Anti I.W.W. movement, 1916; first sec. Japan Soc. America. *Club:* Press (life charter member). *Author:* The Struggle for Bread, 1889; An Affair in the South Seas, 1901; Irvine's New California, 1904; The Magazine Style Code, 1906; Irvine's Cyclopedia of Diction, 1910; A History of California's Bench and Bar, 1912; By Right of Sword, 1913; History of Humboldt County, 1913; Golden Roads, on road building, 1915; The Masses in the Mirror, 1919; What Is Americanism? 1920; Too Much Law-Making, 1922; The Follies of the Courts, 1925. Editorial writer and mag. spl. writer, 1923. *Address:* San Luis Obispo.

VALENTIEN, Anna Marie (Mrs. Albert R. Valentien), sculptor; *b.* Cincinnati, O., Feb. 27, 1862; *d.* Karl and Magdalene (Schwartz) Bookprinter; ed. pub. schs., Cincinnati; studied art, Sch. of Design, U. of Cincinnati, 1883-97; Académie Collorossi and Académie Rodin, Paris, France, 1899-1900; State Normal Sch., San Diego, Calif., 1914-16; San Francisco Art Inst., summers 1916, 17; *m.* Albert R. Valentien, of Cincinnati, O., June 1, 1887. Decorator at Rookwood Art Pottery, Cincinnati, 1884-1905; now teacher arts and crafts, San Diego Evening High Sch. Exhibited figure of Ariadne, World's Fair, Chicago, 1893; Paris Salon, 1900; etc. Awarded home scholarship, 2 first prizes and an hon. mention, Cincinnati Art Acad., 1894; gold medal for life size figure, "Hero," Atlanta Expn., 1895; collaborative gold medal, San Diego Expn., 1915, and 2 gold medals, 1916; 1st premium and cash prize, Sacramento State Fair, 1919; also work in batik, leather, metal and basketry. Mem. San Diego Art Guild, Museum Assn., Fine Arts Assn., La Jolla Art Assn. *Home:* 3903 Georgia St., San Diego.

GARBO, Greta, motion picture actress; *b.* Stockholm, Sweden, 1906; ed. Stockholm. Entered pictures about 1922, discovered as a screen possibility by Mauritz Stiller. Screen career, "Torrent," "Temptress," "Flesh and

Devil," "Love," "Divine Woman," "Mysterious Lady," "Woman of Affairs" (M-G-M). *Address:* Metro-Goldwyn-Mayer Studios, Culver City.

LYON, Eldridge Merick, orange grower; *b.* Chicago, Ill., Nov. 14, 1853; *s.* Isaac Lewis and Maria Delia (Merrick) L.; grad. high sch., Detroit, Mich., 1870; A.B., Yale, 1874; grad. Goldsmith & Bryant Business Coll., 1874; *m.* Clara S. Grout, of Detroit, 1878 (died 1901); children—Alice Grout (Mrs. Donald C. Scott), Ruth (Mrs. Sidney Locock Lasell); *m.* 2d, Mabel deColston Salter, of N.Y. City, 1907. In timber business, 1874-82; admitted to Mich. bar, 1883; practiced at Detroit, 1883-86; began orange growing, Redlands, Calif., 1891; entered orange packing business, 1894; mem. I.L. Lyon & Sons since 1902, pres. Sunny Mt. Orange Co., Redlands & Yucaipa Land Co.; v.p. Bear Valley Water Co., Crafton Water Co.; dir. Los Angeles br. Federal Reserve Bank of San Francisco, Redland Heights Water Co., Brock and Co., Thilmany Pulp & Paper Co., Am. Lakes Paper Co., Southern Glass Co. Pres. Calif. Citrus League, Redlands Associated Charities, Redlands br. Am. Red Cross, Redlands Community Hosp. (dir.), A. K. Smiley Pub. Library. Republican. *Clubs:* Kiwanis, Edgewater, Fortnightly, California, Beach, Redlands Country, Los Angeles Country. *Home:* 25 Summit Ave., Redlands.

SHOUP, Arthur Glendinning, lawyer; *b.* Challis, Ida., Nov. 27, 1880; *s.* James McCain and Amelia Betsy (Ellis) S.; U. of Wash., 1899-1901; *m.* 2d, Madge Kemp, of San Francisco, Calif., Aug. 28, 1915; children—(by 1st wife), Ellen Amelia (dec.), Arthur James, Rosana, Nancy Marquette. Dep. U.S. Marshal, Alaska, 1902-10; admitted to practice at Juneau, 1913; mem. Alaska Legislature, 1913-15; mayor of Sitka, 3 terms; U.S. atty., 1st Div., Alaska, by apptmt. of President Harding, Aug. 1921, and reapptmt. of President Coolidge, 1926; retired Mar. 16, 1927; moved to San Jose, Calif., and associated with Louis O'Neal in practice of law. Dist. food administrator, World War, also active in various war bds. Del. Rep. Nat. Conv., Cleveland, 1924. Supt. Alaska Pioneers Home, 1913-19. Mem. Am. Bar Assn., Calif. Bar Assn., Alaska Hist. Assn., Pioneers of Alaska. Episcopalian. Elk. *Home:* 149 S. 15th St. *Address:* First Nat. Bank Bldg., San Jose.

MORA, Joseph Jacinto, sculptor, author; *b.* Montevideo, Uruguay, Oct. 22, 1876; *s.* Domingo and Laura (Gaillard) M.; came to U.S. in childhood; ed. Allston (Mass.); grad. Pingry Acad., Elizabeth, N.J., 1894; studied art at Art Student's League, and Chase's Sch., New York, and Cowles Art School, Boston; *m.* Grace Alma Needham, Jan. 6, 1907; children—Joseph Needham, Grace Patricia. Employed as artist for Boston Traveler, 1897; then by Boston Herald until 1900; left newspaper work to get out books for Dana, Estes & Co.; traveled in West and Southwest, making ethnol. studies of Hopi and Navajo Indians, 1903-07; devoted exclusively to sculpture since 1911; mem. Internat. Jury Award, Panama Expn., 1915. Author and Illustrator: The Animals of Æsop, 1900; wrote "Animaldom" in Boston Sunday Herald and its Syndicate association, 1907. Editor and Illustrator: Reynard the Fox, 1901; Andersen's Fairy Tales, 1902. Illustrator: Laura E. Richards' Hurdy Gurdy, 1902; Animal Football Calendar for 1903. Executed monument to "Cervantes," Golden Gate Park, San

Francisco; 8 heroic figures, Realty Syndicate Bldg., Los Angeles; architectural sculpture for Portland (Ore.) Post Office and Court House: Archbishop Riordan Memorial, K.C. Hall, and Bret Harte Memorial, Bohemian Club, San Francisco; doughboy monument, San Rafael, Calif.; Serra Sarcophagus, San Carlos Mission, Carmel, Calif.; heroic pediment, S.F. Stock Exchange; heroic figures, Scottish Rite Temple, San Jose, Calif.; heroic pediment group, Don Lee Bldg., San Francisco, and Pacific Mutual Bldg., Los Angeles; federal 50 cent piece, Calif. Diamond Jubilee. Enlisted in Army (1918), F.A. C.O.T.S., Camp Zachary Taylor, Ky.; commd. maj. of Field Arty., O.R.C. *Clubs:* Bohemian, Family (S.F.). *Home:* Pebble Beach.

BENTE, Frederick, clergyman; *b.* Wimmer, Hanover, Germany, Jan. 22, 1858; *s.* Frederick John and Anna Maria (Snyder) B.; came to U.S., 1866; A.B., Concordia Coll., Ft. Wayne, Ind., 1878; grad. Concordia Sem., St. Louis, Mo., 1881, D.D., 1923; *m.* Josephine C. Haserot, of Cleveland, O., Jan. 28, 1886; children —Paul F., Hugo F., Charlotte J., Frieda J., Oscar F., Rhoda J., Esther J., Lois J. Ordained Evang. Luth ministry, 1881; pastor at Humberstone, Can., 1882-93; prof. of symbolics, Concordia Sem., 1893-1927; co-editor Lehre und Wehre since 1893. *Author:* Gesetz und Evangelism, 1917; Was steht der Vereinigung der Luth. Kirche Amerika's im Wege, 1917; Amerikanisches Luthertum, 1918; American Lutheranism (2 vols.), 1919; (with Dr. W. H. T. Dau) Triglot Concordia, The Symbolic Books of the Evangelical Lutheran Church (German-Latin-English), 1921; Concordia or Book of Concord (reprint of the Triglot Concordia), 1922. Contbr. to periodicals. *Home:* 704 Fulton St., Redwood City.

LANDFIELD, Jerome (Barker), editor; *b.* Newark Valley, N.Y., May 7, 1871; *s.* Jerome B. and Helen (Rogers) L.; A.B., Cornell U., 1894; grad. student Cornell and in St. Petersburg, Russia, 1894-97; *m.* Princess Louba Lobanoff-Rostovsky, of St. Petersburg, Mar. 3, 1907. Mining exploration in Kirghiz Steppes, 1898, Ural Mountains, 1899, Chukhotsk peninsula of northeastern Siberia, 1900; Maritime Province, eastern Siberia, 1907; instr. in European History, U. of Calif., 1902-06. Adviser on Russian affairs, Dept. of State, 1918; exec. sec. Russian Econ. League, 1919, Am. Russian Chamber of Commerce, 1920. Asso. editor The Weekly Review, 1920-21. The Independent, 1921-23; sec. advisory bd. Columbia Univ. Sch. of Journalism. Lecturer and writer. Fellow Royal Geog. Soc.; mem. Am. Hist. Assn., Am. Inst. Mining and Metall. Engrs., Russian Imperial Geog. Soc., Delta Upsilon, Phi Beta Kappa. *Clubs:* Century, Lotos (New York); Bohemian (San Francisco); Faculty (Berkeley, Calif.). *Address:* 161 W. 54th St., New York, N.Y., and St. Helena, Calif.

McLAREN, John, landscape architect; *b.* Stirling, Scotland, Dec. 20, 1846; ed. in Scotland until 17 yrs. of

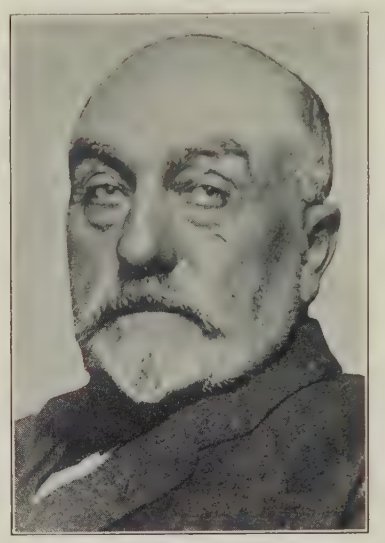

age; later studied landscape gardening in England, France, Scotland, etc.; married in 1876; 1 son, Donald. Engaged in landscape gardening in San Mateo Co., Calif., 1873-87; supt. Golden Gate Park, San Francisco, where he has converted hundreds of acres of sand dunes into one of largest and most beautiful city parks in the world, since 1887; directed constrn. in park of conservatory, bandstand, museum, stadium, tennis cts., baseball grounds, boulevards, etc., as well as planting of shrubbery, development of hundreds of acres of lawns, etc., which require attention of 300 gardeners and attendants; achieved world-wide fame as chief of landscape dept. at Pan.-Pac. Internat. Expn., S.F., 1915. *Author:* Gardening in California (illustrated). *Address:* Golden Gate Park, San Francisco.

SHAMEL, Archibald Dixon, plant physiologist; *b.* nr. Taylorville, Ill., Oct. 15, 1878; *s.* Conrad and Caroline (Alkire) S.; B.S., U. of Ill., 1898; *m.* Agnes Fay Brewer, of Hartford, Conn., Sept. 25, 1907; children—Carol Agnes, Norman Archibald, John Dixon. In charge farm crop dept., U. of Ill., 1898-1902; of tobacco investigation, U.S. Dept. Agr., 1902-09, and of fruit improvement investigations, as plant physiologist Dept. Agr., since 1909. Inventor of tobacco seed separator, steam-pan soil sterilizer, humidifier for storage rooms, and co-inventor tobacco stalk cutter; organized Ill. Corn Breeders' Assn., 1908; developed and introduced method for protecting tobacco seed from crossing; originator of individual tree performance record method, and furrow-manure method of soil fertilization. Visited Cuba to study tobacco, Brazil to study tropical fruits, Hawaii to study sugar cane. Mem. bd. Park Commrs., Riverside, Calif. Mem. Sigma Alpha Epsilon, Alpha Zeta. Conglist. Mason (32°). *Author:* Manual of Corn Judging, 1900; The Improvement of Plants Through Bud Selection, 1921; The Improvement of Sugar-cane Through Bud Selection. *Home:* 3 Arroyo Drive, Riverside.

SMITH, Susan T., librarian; *b.* Marysville, Calif.; *d* William and Susannah (Teegarden) S.; ed. pvt. and pub. schs. of Oakland; library training U. of Calif. and Columbia U. Librarian, Chico (Calif.) Normal Sch., 1901-08; reference librarian Calif. State Library, 1908-21; librarian Sacramento City Library since July 1, 1921. Mem. A.L.A., Calif. Library Assn. (pres. 1922-23), Calif. Federation Business and Professional Women's Clubs (pres. 1921-23), Sacramento Chamber Commerce (dir. 1924-27). *Address:* City Library, Sacramento.

THURSTON, Theodore Payne, bishop; *b.* Delavan, Ill.; *s.* Benjamin Easton and Mary Ann (Siddall) T.; A.B., Trinity Coll., Conn., 1891, S.T.B., 1894, D.D., 1911; Episcopal Theol. Sch., Cambridge, 1891-94; *m.* Jane Mitchell, of Franklin, Pa., Sept. 21, 1904 (died May 14, 1905); *m.* 2d, Mrs. Daisy Carroll Speer, June 8, 1920. Deacon, 1894, priest, 1895, P.E. Ch.; rector St. Paul's, Owatonna, Minn., 1894-97, Winona, Minn., 1897-1903, Minneapolis, 1903-11; consecrated bishop of Eastern Okla., Jan. 25, 1911, bishop of Okla., 1919-26 (resigned). Trustee Shattuck Sch., Faribault, Minn., All Saints Hosp., McAlester, Okla., U. of the South. Mem. Delta Kappa Epsilon. Mason. *Home:* 3431 Park Blvd., San Diego.

STRONG, Frederick Finch, physician; *b.* Aurora, Tompkins Co., N.Y., June 6, 1872; *s.* Thomas Campbell (D.D.) and Mary Arabella (Finch) S.; ed. Cornell U., 1889-93, U. of Berlin, 1894, Boston U. Med. Sch., 1895-97; M.D., Tufts Coll., 1898; *m.* Ethel Ellen Haley, of Palmetto, Fla., Sept. 27, 1916. Instr. in pathology, Boston U., 1897; practiced medicine, Boston, 1898-1908; instr. in clin. hematology, Tufts Med. Coll., 1899, lecturer in electro-therapeutics, 1899-1908; asso. with paper pulp research lab., Palmetto, Fla., 1910-13; practiced medicine, St. Petersburg, Fla., 1913-15; on sci. lecture tour of U.S.,

1917-18; now dir. Cold Light Research Lab., Hollywood. Introduced Tesla high frequency currents into medicine, 1896; invented the vacuum electrode (so-called violet-ray); granted 12 U.S. patents on sci. inventions; inventor of the cold ray ultra violet light, 1926, now in use in many Calif. hosps. *Author:* High Frequency Currents, 1908; Modern Electro-Therapeutics, 1918, and of many pub. med articles and several short stories. Mem. United Lodge of Theosophists (Los Angeles). Mason. *Address:* 1755 El Cerrito Pl., Hollywood.

STANDISH, Harold Selfridge, insurance official; *b.* Lima, O., Mar. 18, 1874; *s.* Walter H. and Florence (Selfridge) S.; ed. Swarthmore Coll.; *m.* Lydia Winship, of New Orleans, La., Apr. 9, 1901. Asso. with Standard Oil Co., 1896-1909; employed Chicago office, Union Cen. Life Ins. Co.,

of Cincinnati, O., 1909-24; lecturer on financial subjects, U. of Ill.; S. Calif. mgr. Sun Life Assurance Co. of Can., Los Angeles, 1924—. Served U.S.A., Span.-Amer. and World Wars; organizer and maj. 5th batln Chicago Police Res., 1917-20. Author of tech. articles on ins.; also translator of French legends and folk stories for stage use. Mem. Chicago Tenants' Protective League (organizer, 1st pres.). Republican. Presbyn. *Clubs* Jonathan, Life Ins. Mgrs. (v.p.), Advertising (L.A.); Brentwood Country (Santa Monica): *Home:* 358 S. Kenmore Ave. *Office:* 542 S. Broadway, Los Angeles.

WOOLLEY, Paul Gerhardt, pathologist; *b.* Paris, Ill., Apr. 7, 1875; *s.* John Granville and Mary Veronica (Gerhard) W.; B.S., U. of Chicago, 1896; M.D., Johns Hopkins, 1900; fellow in pathology, McGill Univ., 1901-02; *m.* Helen Bradford Thompson, Aug. 8, 1905; children—Eleanor F., Charlotte G. Resident house officer, Johns Hopkins Hosp., 1900-01; bacteriologist and pathologist, 1902-04, dir. serum lab., 1904-06, Bur. of Science, Manila, P.I.; dir. and pathologist, St. Paul's Hosp., Manila, 1905-06; dir. Siamese Govt. Serum Lab., 1906-07; chief insp., health, Bangkok, Siam, 1907-08; asso. prof. pathologic anatomy, U. of Neb., 1908-09; prof. pathology, U. of Cincinnati, 1909-18; dean Coll. of Medicine same, 1910-13. Commd. capt. M.R.C., 1917; maj. M.C., 1918; lt. col. M.R.C., 1919; instr. mil. hygiene, Camp Greenleaf, 1917-18; epidemiologist, Camps Greene and Devens, 1918-19; camp sanitary insp., asst. camp surgeon Camp Devens, 1918-19. Asso. prof. of pathology, Detroit Coll. Medicine and Surgery, 1920-23; dir. Nat. Pathol. Lab. of Mich., 1919-23; asso. dir. Detroit Clin. Lab., 1923-24; moved to Los Angeles, 1924; pathologist firm of Brem, Zeiler & Hammack, 1924-26; visiting pathologist Angelus, Lutheran, Good Samaritan and other hosps. and cons. pathologist Kern Gen. Hosp., 1924-26. Formerly dir. labs. and pathologist to Cincinnati Hosp.; pres. Hosp. Social Service Assn. of Cincinnati, 1911-14. Del. from Siam to Internat. Congress of Tuberculosis, 1908, and to Internat. Congress Hygiene and Demography, 1912; fellow A.A.A.S., A.M.A.; mem. Am. Assn. Pathologists and Bacteriologists, Am. Soc. Bacteriologists, Internat. Assn. Med. Museums, Manila Med. Soc., Cincinnati Acad. Medicine, Cincinnati Soc. Med. Research (pres., 1909-10), Phi Kappa Psi. Decorated Officer of the Crown of Siam. *Club:* University (Los Angeles). *Author:* The Clinical History in Outline, 1914; also various papers dealing with subjects of pathology, bacteriology, tropical medicine and animal parasites. Asso. editor Jour. Laboratory and Clinical Medicine. *Home:* Las Encinas, Pasadena.

WIDMEYER, Charles Brenton, clergyman, educator; *b.* Berkeley Springs, W. Va., July 19, 1884; *s.* George Albert and Lena (Ruppenthall) W.; completed theol. course, God's Bible Sch., Cincinnati, O., 1904; B.S.L., Oskaloosa (Ia.) Coll., 1915; B.Ph., Kingswood (Ky.) Coll., 1917, M.A., 1918; Bach. Mus., Oklahoma Nazarene Coll., Bethany, Okla., 1916, D.D., 1918; *m.* Maud Florine Logue, of Hutchinson, Kan., June 5, 1907; children—Helen Florence (Mrs. J. C. Powers, Jr.), Brenton Mozart. Evangelist, Ch. of the Nazarene, 1903-05; teacher and business mgr. Bresee Theol. Coll., Hutchinson, Kan., 1905-11; prin. Western Holiness Coll., Colorado Springs Coll., 1911-12; dist. supt. Colo. dist., Ch. of the Nazarene, 1912-14; dean and teacher Okla. Nazarene Coll., Bethany, Okla., 1914-15, pres. same, 1915-20; pastor Ch. of the Nazarene, San Diego, Calif., 1920-21; teacher, Pasadena (Calif.) Coll., also dean of Bible Coll., 1921-23; pres. Pasadena Coll. 1923-26, dir. extension dept. since 1926. V.p. Gen. Bd. of Edn., Ch. of the Nazarene. Prohibitionist. Composer of more than 300 gospel songs, and editor or asst. editor of 17 gospel song books. *Home:* 1185 Bresee Ave., Pasadena.

LACY, William, manufacturer; *b.* Bolinas, Marin Co., Calif., Nov. 12, 1864; *s.* William and Isabella (Rigg) L.; ed. pub. schs., Los Angeles; grad. L.A. Bus. Coll., 1884; *m.* Emma L. Gordon, of L.A., Feb. 2, 1892; children — Josephine, William Gordon, Walter Purches, Roy, Elizabeth, Gordon. Pres. and dir. Lacy Mfg. Co., mfrs. steel pipe, tanks, etc., L.A., 1888—; vice-pres. and dir. Farmers & Mchts. Nat. Bank, L.A., 1910—; pres. and dir. Pacific Clay Products Co., L.A., 1923—; dir. Mtge. Guarantee Co., L.A. Morris Plan Co., Whitlock Mfg. Co., Appleton Land & Water Co., all of L.A.; dir. Button Lath Mfg. Co., Vernon, Calif.; mem. trust commn. of L.A.; dir. civic bur. of music and art, L.A. Mem. L.A. Chamber Commerce (dir. 1919—, pres. 1924), L.A. Community Chest

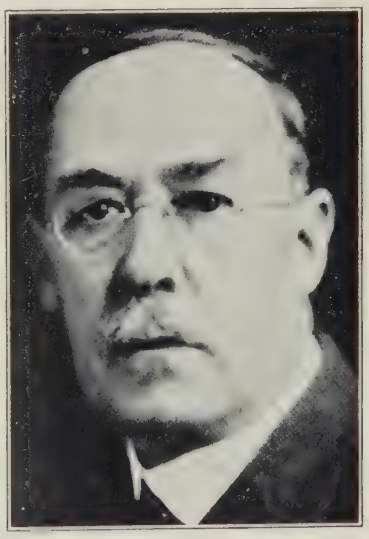

(pres.). Republican. *Clubs:* California, Uplifters, Country, Westminster Gun (L.A.); Calif. Yacht (San Pedro), Midwick Country (Pasadena). *Home:* 403 Muirfield Rd. *Office:* Washington Bldg., Los Angeles.

WISHART, John Elliott, clergyman, educator; *b.* New Athens, O., Nov. 29, 1866; *s.* William and Sarah (Irvine) W.; A.B., Monmouth Coll.,

1889, A.M., 1893, D.D., 1905, LL.D., 1922; grad. Allegheny (now Pittsburgh) Theol. Sem., 1892, receiving Purdy Prize for scholarship; post-grad. work univs. of Chicago and Berlin; *m.* Mary Alice Hill, of South Pasadena, Calif., June 28, 1897. Ordained ministry U.P. Ch., 1895; pastor Ingram, Pa., 1894-1904, Pasadena, Calif., 1904-05; prof. Hebrew and O.T. interpretation, Xenia Theol. Sem., 1905-23; prof. ch. history, San Francisco Theological Sem., 1923-1927, professor systematic theology since 1927. Actg. pastor Am. Ch., Berlin, Germany, 1913. Mem. Am. Oriental Soc., Soc. Bibl. Lit and Exegesis. Asso. editor Bibliotheca Sacra. *Author:* The Spirits of Just Men Made Perfect, 1916; The Fact of Prayer, 1927; also articles in theol. reviews. *Home:* 10 Kensington Rd., San Anselmo.

McCARTNEY, Albert Joseph, clergyman, lecturer; *b.* Northwood, O., July 3, 1878; *s.* John Longfellow and Catherine (Robertson) McC.; student U. of Denver, 1896-98; B.L., U. of Wis., 1900; M.A., Princeton, 1903; studied at Oxford and Glasgow; D.D., U. of Pittsburgh, 1910; *m.* Mary Hamilton Graham, of Chicago, June 29, 1915; children—Benjamin Conkling, Albert Noble. Ordained Presbyn. ministry, 1903; pastor successively Westfield, Pa., Sharon, Kenwood Ch., Chicago, and of First Church, Santa Monica, since 1927. Dir. Presbyn. Home for Aged. Del. to Inst. of League of Nations. Republican. *Home:* 317 Burlingame Ave., Brentwood Heights, Los Angeles.

BLATCHFORD, Richard Milford, army officer; *b.* N.Y., Aug. 17, 1859. Apptd. from civil life, 2d lt. 11th Inf., Oct. 10, 1883; advanced through grades to rank of brig. gen., May 15, 1917; maj. gen. N.A., Aug. 5, 1917, and assigned as comdr. at Panama, C.Z.; discharged from commn. in N. A., Mar. 1918, and continued in command at Panama, as brig. gen. U.S.A., retired Dec. 1, 1922. *Home:* 2763 Green St., San Francisco.

MILHAUPT, Arthur A., insurance executive; *b.* Appleton, Wis., Apr. 25, 1886; *s.* Conrad and Anna (Casper) M.; ed. Bushey's Bus. Coll.; U. of Wis. (extension course) *m.* Eleanor E. Wilson, of Chicago, Jan. 30, 1915; children—Arthur A. Jr., Bernardine, Marian, William F. Engaged in auto bus., 1906-16; successively spl. agt., supt. of agts., mgr. of Los Angeles branch, Commercial Casualty Ins. Co. of Newark, N.J., 1918—. Served 2 yrs. in Wis. N.G. Elk, K.C. (grand knight, San Bernardino, 1915-16). Republican. Roman Catholic. *Clubs:* L.A. Athletic, Pacific Coast (Long Beach), Los Serranos Country (Chino), Auto. of S. Calif. (mgr. San Bernardino, 1916-17). *Home:* 1621 W. Glenoaks Blvd., Glendale. *Office:* 208 W. 8th St., Los Angeles.

COMAN, Edwin Truman, banker; *b.* Kankakee, Ill., May 25, 1869; *s.* Daniel Franklin and Rosilla (Thresher) C.; U. of Mich., 1885-87 and 1888-89; LL.B., Washington and Lee U., Lexington, Va., 1890; *m.* Ruth Martin, of Carrollton, Mo., Mar. 10, 1897; children—Edwin T., Robert M., Catherine; *m.* 2d, Eva R. Freeland, 1926. Admitted to practice in Virginia, Illinois and Washington; moved to State of Wash., 1894; practiced at Colfax, 1894-97; pres. Marin County Nat. Bank and Marin County Savings Bank, San Rafael, Calif.; v.p. of Mercantile Trust Co., of Calif.; pres. Exchange Nat. Bank, Spokane, Wash., 1907-21; organized and was pres. State Bank of Plummer, State Bank of Worley (Idaho), Bank of Endicott (Wash.), State Bank of Wilbur (Wash.); pres. Bank of Farmington (Wash.), Nat. Bank of Palouse (Wash.), 1912-20; dir. Spokane br. of Federal Reserve Bank, 1914-19; vice president American Trust Company. State senator, Washington, 1918-22; pres. Bd. Regents, State Coll. of Wash., 1915; pres. Chamber of Commerce, Spokane, 1909. Mem. Liberty Loan and various war committees. Pres. Wash. State Bankers' Assn., 1905; mem. exec. council Am. Bankers' Assn., 1914-15 and 1916; mem. Phi Kappa Psi. Republican. Episcopalian. Mason (32°, Shriner), Elk. *Clubs:* Spokane, University; Arctic (Seattle); Marin Golf and Country, Shrine, San Rafael (San Rafael). *Home:* San Rafael, Calif.

WICHER, Edward Arthur, theologian; *b.* Peterborough, Ont., Dec. 14, 1872; *s.* Rev. John Woodmore and Elizabeth Mary (Lowry) W.; B.A., U. of Toronto, 1895 (first class honors and Edward Wilson Gold Medal), M.A., 1896; B.D., Knox Coll., Toronto, 1899; studied U. of Halle, Germany, 1899-1901; D.D., Park Coll., Mo., 1907; *m.* Elizabeth Gordon Langlois, Mus. Bac., of Toronto, Feb. 11, 1901 (died Dec. 10, 1919); children—Herbert Woodmore, Edward Arthur, Mary Langlois, Elizabeth Langlois; *m.* 2d, Ida Lucy Oberbeck (Ph. B.), of Chicago, Ill., Jan. 17, 1922. Ordained Presbyn. ministry, 1901; pastor Union Ch., Kobe, Japan, 1901-04, St. Stephen's Ch., St. John, N.B., 1904-05; prof. N.T. interpretation, San Francisco Theol. Sem., since 1905. Spl. religious sec. of Y.M.C.A. with British Army in Palestine, 1918-19. Annual prof. Am. Sch. of Oriental Research, Jerusalem, 1928—. Mem. Soc. Bibl. Exegesis, Am. Philos. Assn., Am. Archæol. Inst., Palestine Exploration Fund (hon. sec.); historian Synod of Calif. Republican. *Clubs:* Rotary, University, Marin Golf and Country, Chi Alpha. *Author:* Presbyterian Church in California, 1849, 1927. Contbr. to religious periodicals. *Home:* San Anselmo.

SELLECK, Willard Chamberlain, clergyman; *b.* Ogdensburg, N.Y., Dec. 29, 1856; *s.* William Henry and Catherine (Phelps) S.; ed. State Normal Sch., Potsdam, N.Y.; grad. Theol. Sch. St. Lawrence U., 1881, D.D., 1903; *m.* Louise Blackmon, of Hammond, N.Y., Oct. 27, 1881; children—Marjorie Louise (dec.), Willard Martineau. Ordained Universalist ministry, 1881; pastor, First Ch., Clifton Springs, N.Y., 1881-83, First Ch., Norwood, Mass., 1883-84, First Ch., Franklin, Mass., 1884-90; founded 1891, and pastor, First Ch., Denver, Colo., 1891-95; pastor, Ch. of the Mediator, Providence, R.I., 1895-July 1, 1910, also First Ch., Valley Falls, R.I., 1901-08; pastor Ch. of the Reconciliation, Utica, N.Y., 1915-19. All Souls', Riverside, Calif., Dec. 1919—. Grand Chaplain Masonic Order State of N.Y., 1919; founder and conductor Reconciliation Forum, Utica, 1917-19. Trustee Dean Acad. since 1907; pres. Riverside Community Hosp. *Club:* Lions. *Author:* The Spiritual Outlook, 1902; The New Appreciation of the Bible, 1907; Main Questions in Religion, 1916. Contbr. to econ. and Universalist jours. *Address:* 460 Orange St., Riverside.

LYMAN, Frederick Wolcott, drug merchant (retired); *b.* Plymouth, Conn., June 18, 1849; *s.* Rev. Ephraim and Hannah D. (Richards) L.; ed. pub. schs., Washington, Conn., and Northampton, Mass., and Gunnery Sch., Washington, Conn.; *m.* Elizabeth Huntington Clark, May 9, 1876 (died Nov. 4, 1913); children—Katharine Hart, Jennie Huntington (dec.), Margaret Foster (Mrs. Charles Boden Green), Frederick Clark. In wholesale drug business at Minneapolis, 1875, retired, 1905; dir. several financial corpns. One of founders, 1885, of Rollins Coll., Winter Park, Fla., and first pres. of the corpn.; trustee Pomona Coll., Claremont, Calif. Mem. Minneapolis Soc. Fine Arts. *Clubs:* Lafayette, Minneapolis, Automobile of Southern Calif., Valley Hunt, Twilight (Pasadena, Calif.). *Home:* 716 Colfax Ave. S., Minneapolis, Minn.; (winter) 500 Waverly Drive, Pasadena.

JOYCE, William Henry, realtor; *b.* San Antonio, Tex., Mar. 11, 1868; *s.* William J. and Laura (Mitchell) J.; grad. Coronal Inst., San Marcos, Tex., 1886, Alamo Business Coll., 1887; *m.* Josephine Haskins, of Brooklyn, N.Y., and Los Angeles, Calif., 1897; children—Thomas H., W. H., Robert P., Mary, Frances. Ranching,

railroading, and banking in Tex,, until 1895; sec. Globe Grain & Milling Co., Los Angeles, Calif., until 1910; real estate, banking and mgr. San Fernando Mission Land Co., Calif., 1910-17; pres. Federal Land Bank, Berkeley, Calif., 1917-20; mem. Federal Farm Land Bd. by apptmt. of President Harding, Mar. 15, 1921-June 1922. Pres. Assn. of Pacific Coast Joint Stock Land Banks; pres. Sperry Flour Co., Aug. 1924 to Apr. 1927; v.p. and gen. mgr. Albers Bros. Milling Co. during same period; now in real estate business. Democrat. Episcopalian. *Office:* Van Nuys Bldg., Los Angeles.

LIPMAN, Joseph Carroll, banker; *b.* San Francisco, May 22, 1887; *s.* Louis and Ray (Houser) L.; ed. Calif. Sch. of Mech. Arts and Mark Hopkins Inst. of Art, both of S.F.; *m.* Lydia A. Reinstein, of S.F., Apr. 7, 1912; children—Jack Carroll, Thomas Arthur. With Citizens Nat. Bank, S.F., 1905-10, with Bank of Italy (which absorbed former), 1910-20; v.p. Union Bank & Trust Co., Los Angeles, 1920—. Republican. Jewish. *Clubs:* Jonathan (L.A.), Westport Beach (Venice), Hillcrest Country (Culver City). *Home:* 231 S. Arden Blvd. *Office:* 8th & Hill Sts., Los Angeles.

STERNBERG, Charles Hazelius, naturalist; *b.* Middleburg, N.Y., June 15, 1850; *s.* Levi (D.D.) and Margaret Levering (Miller) S.; ed. Hartwick Sem. (N.Y.), Ia. Lutheran Coll. (Albion), Kan. State Agri. Coll.; hon. A.M., Midland Coll., Atchison, Kan., 1911; *m.* Anna Musgrove Reynolds, Fort Riley, Kan., July 7, 1880; children—George Fryer, Charles Mottram, Maud (dec.), Levi. In charge of parties collecting fossils for late Professor E. D. Cope, 1876-79 and 1894, 96, 97; in charge for late Prof. Agassiz, 1881, 1882; for late Prof. O. C. Marsh of Yale, 1884, and of expdns. for Munich (Bavaria) Paleontol. Mus., 1892, 95, 1901, 02, 05, etc. Has supplied many specimens of fossil plants and vertebrates to U.S. Nat. Mus., British museums of natural history, Am. Mus. Natural History, Nat. History Mus. of Germany, at Berlin, U. of Tübingen, Victoria Memorial, Can.; was in charge collecting party for Geol. Survey of Can., and vertebrate paleontol. lab. at Victoria Memorial Mus., Ottawa, Can. and head collector and preparator of vertebrate fossils, Victoria Memorial Museum, Geol. Survey of Can. until 1916, resigned; conducting own lab., Lawrence, Kan., 1917—. Discovered 2 nearly complete skeletons 32 ft. long, Red Deer River, Alberta, 1916; also large skeleton Dimetrodon Permian of Tex., 1916, in Nat. Mus.; conducted expdn. to the Permian of Tex. and the Kan. Chalk, 1918, to the Kansas Chalk and to Texas in 1919; found four skeletons of Mosasaurs, 2 Pterodactyls, 3 of the great fish, a fine skeleton of Equus Scotti; explored the San Juan Basin, N.M., 1921-23, discovered new genera of ceratopsians and duckbilled dinosaurs and many turtles. Made large collections of invertebrate fossils from the pleistocene, pliocene, eocene and cretaceous of Southern Calif., and Baja Calif., Mex., also of pleistocene mammals and birds at the McKittric tar beds for Univ. of Calif. Fellow A.A.A.S.; mem. Kan. Acad. Science (life), Soc. Am. Vertebrate Paleontologists. Republican. Lutheran. *Author:* The Life of a Fossil Hunter, 1909; Hunting Dinosaurs on Red River, 1916. *Home:* 4046 Arizona St., San Diego.

JOHNSTON, Charles Hawthorne, banker, attorney; *b.* Portland, Me., Feb. 19, 1883; *s.* Frank Clark and Mary B. (Jones) J.; LL.B., Boston U.; *m.* Isabelle Saunders, of Portland, June 26, 1907; children—Catherine Holt, Mary Helen. Engaged in law practice, Me., 7 yrs.; councilman 2 yrs., alderman 1 yr., Portland; with Title Ins. & Tr. Co., Los Angeles, 5 yrs.; asst. trust officer Citizens Tr. & Savs. Bank, L.A., 5 yrs.; now pres. Guardian Holding Corpn., L.A.; also v.p. and dir. Altadena Nat. Bank; chmn. bd. and dir. Consol. Assns. Inc., L.A.; sec., treas. and dir. Equitable Bldg. & Loan Assn., Pasadena. Mem. Calif. State and L.A. bar assns. Mason. Republican. Mem. Soc. of Friends (sec. and mem. finance com. Calif. Yearly Meeting). *Home:* 1191 Mar Vista, Pasadena. *Office:* 707 S. Hill St., Los Angeles.

JORALEMON, Ira Beaman, mining engr., geologist; *b.* Antwerp, N.Y., July 27, 1884; *s.* Eugene and Mary (Beaman) J.; A.B., Harvard, 1905, A.M., 1907; *m.* Dorothy Rieber, of Berkeley, Calif., Feb. 11, 1919; children — Margaret, Peter. Engr., geologist and chief geologist, Calumet & Ariz. Mining Co., 1907-22; cons. engr. and geologist since 1922; recommended and planned development of New Cornelia Copper Co., United Verde Extension Mining Co., Ahumada Lead Co., and other mines. Capt. and maj. A.S., 1917-19, in France 17 mos. Mem. Mining and Metall. Soc. America (councilor), Am. Inst. Mining and Metall. Engrs., Soc. Economic Geology, Phi Beta Kappa. Chevalier Legion of Honor (French). Republican. *Clubs:* Engineers (San Francisco); Harvard (New York); Warren Dist. Country. *Home:* 168 Southampton Av., Berkeley, Calif. *Office:* 315 Montgomery St., San Francisco.

HUNTER, (Wiles) Robert, sociologist; *b.* Terra Haute, Ind., Apr. 10, 1874; *s.* W. R. and Caroline (Fouts) H.; A.B., Ind. U., 1896; *m.* Caroline M. Phelps Stokes, of Noroton, Conn., May 23, 1903; children—Robert, Phelps Stokes, Caroline Phelps, Helen Louisa (dec.). Organizing sec., Chicago Bur. of Charities, 1896-1902; chmn. investigating com. City Homes Assn.; supt. Municipal Lodging House; mem. Small Parks Com., resident Hull House, 1890-1902, all of Chicago; resident Toynbee Hall, London, summer 1899, and other English settlements; head-worker Univ. Settlement, New York, 1902-03; chmn. New York Child Labor Com., 1902-06. Pres. Berkeley Commn. of Public Charities, 1921. Candidate for gov. of Conn., 1910. Episcopalian. *Clubs:* Social Reform (pres. 1905), City (N.Y.), Claremont Country, Faculty, Berkeley Golf, Cypress Point, Peninsula. *Author:* Tenement Conditions in Chicago, 1901; Poverty, 1904; Socialists at Work, 1908; Violence and the Labor Movement, 1914; Labor in Politics, 1915; Why We Fail as Christians, 1919; The Links, 1926. Lecturer Economics and English, U. of Calif., 1918-22. *Home:* Casita del Cazador, Pebble Beach, Calif.

WILLIAMS, Herbert Oswald, mem. consular corps; *b.* Columbus, O., June 30, 1873; *s.* William and Dinah Louise (Hughes) W.; grad. high sch., Columbus, 1890; A.B., Ohio State U., 1894, A.M., 1900; A.M., Bethany (W.Va.) Coll., 1895; *m.* Sarah Eliza Dimond, of Bethany, W.Va., Dec. 27, 1897 (died Oct. 18, 1902); *m.* 2d, Mabel Frances Pockman, of Woodland, Calif., Aug. 22, 1906; 1 son, Philip Pockman. Teacher, high schs., 1896-1908; prin. high sch., Santa Barbara, Calif., 1908-10, Sacramento, 1910-20; consul on detail in Dept. State, 1920-22; consul, Brest, France, 1922, Havre, 1922-23, Brussels, Belgium, 1923-25, Liverpool, Eng., since 1925. Welfare work with Am. Y.M.C.A., French Army, 1918-19. Mem. Phi Beta Kappa, Delta Tau Delta. Conglist. Elk. *Home:* Sacramento, Calif. *Address:* American Consulate, Liverpool, Eng.

FERRELL, Charles George, foundryman; *b.* Buffalo, N.Y., Jan. 1, 1854; *s.* William J. and Harriet (Clark) F.; ed. Albany Acad.; *m.* Mary H. Bowen, of Butte, Mont., Feb. 19, 1885; children—William Herbert (dec.), Eulalia Margaret (Mrs. William F. Ball Jr.). Engaged as foundryman, Butte, Mont., and Salt Lake City, and as miner, Nevada, 1875-1914; estab. Ferrell Brass Foundry, mfrs. of brass, bronze, copper and aluminum castings, Los Angeles, 1918, since owner and mgr. same. Mason. Democrat (anti-prohibitionist). *Home:* 1406½ S. Mariposa Ave. *Office:* 1646 Tarleton St., Los Angeles.

WEBER, Lois (Mrs. Harry Gantz), motion picture dir.; *b.* Allegheny, Pa.; *d.* George and Mary Matilda (Snaman) W.; *m.* 2d, Captain Harry Gantz, owner of El Dorado Ranch, Fullerton, Calif. Toured U.S. at 16 as pianist, later on stage; in motion pictures since 1917, owner and dir. Lois Weber Productions. Has written and directed over 200 pictures, including "Shoes"; "Where Are My Children?" "Hypocrites"; "For Husbands Only"; "Angel of Broadway"; "The Marriage Clause"; etc. Known as first woman dir. of motion pictures. *Home:* 1917 Ivar Ave., Hollywood.

LEFFINGWELL, Charles Wesley, clergyman; *b.* Ellington, Conn., Dec. 5, 1840; *s.* Lyman and Sara Chapman (Brown) L.; studied at Union Coll.; prin. Galveston Acad., Tex., 1859-60; A.B., Knox Coll., 1862, D.D., 1875, LL.D., 1912; v.p. Mil. Sch., Poughkeepsie, N.Y., 1862-65; grad. Nashotah (Wis.) Theol. Sem., 1867; *m.* Elizabeth Francis, of Kent, Eng., 1862; children—Annie (dec.), Bertha (dec.), Alice (dec.), Charles Warring, Ernest De Koven, Hortense (Mrs. Harlan Wilson), Gertrude (wife of Dr. John Walter Vaughan). Deacon and priest P.E. Ch., 1867; asst. St. James' Ch., Chicago, 1867; founded, 1868, and rector, 1868-1919, St. Mary's Sch., Knoxville, Ill. Rector and founder of St. Alban's Sch. for Boys, 1890. Editor for 21 yrs. of The Living Church, a weekly religious paper, Chicago. *Clubs:* University, Valley Hunt. *Author:* Early Days at St. Mary's, Knoxville, Ill. Compiler: Lyrics of the Living Church; English Classics; A Book of Prayers. *Home:* 600 San Rafael Av., Pasadena.

BOYNTON, Edmund Cyrus, teachers' agency mgr.; *b.* Townshend, Vt., Apr. 24, 1879; *s.* Cyrus Clark and Gratia Maria (Pingry) B.; ed. Pomona Coll., Claremont, Calif., 1896-98; Throop Poly. Inst. (now Calif. Inst. of Tech.), Pasadena, 1898; U. of Calif., 1899-1900; *m.* Agnes E. Chick, of San Francisco, July 21, 1906; children—Helena Gratia, Constance Agnes. With Boynton Teachers' Agency (formerly Boynton & Esterly), L.A. and S.F., 1901—, now owner and mgr. of same; editor and pub. Sierra Ednl. News and Book Review, 1905-08. Mem. Nat. Assn. of Teachers' Agencies, L.A. Municipal League. Prog. Republican. Baptist (church and denominational officer since 1909). *Clubs:* City (L.A.), Sea Breeze Beach (Santa Monica). *Home:* 1802 Canada Blvd., Glendale. *Office:* 520 W. 7th St., Los Angeles.

BENTON, Mary Lathrop, educator; *b.* of missionary parents, at Bhamdun, Mt. Lebanon, Syria, Feb. 26, 1864; *d.* William Austin and Loanza (Goulding) B.; brought to U.S., 1869; A.B., U. of Minn., 1885 (Phi Beta Kappa); studied in normal schs. of Blois, Angoulême and Nimes, France, 2½ yr., 1895-97; studied in Rome and traveled abroad, 1907-08; L.H.D., Smith Coll., 1914; unmarried. Teacher Mills Coll., Calif., 1893-94; instr., and prof. Latin, Smith Coll., Northampton, Mass., 1897-1914; dean of women, Carleton Coll., Sept. 1914-21. Asst. to pres. and prof. French, Carleton Coll., 1921-25. Conglist. Del. to France, June 1918-Aug. 1919, for Assn. of Am. Colls. as chmn. com. to select French girls for scholarships in Am. colls.; Mar. 1919, went to Lithuania on Y.W.C.A. work with Madam de Gozdawa Turczynowicz (the two first women of the allies to cross Germany after the armistice). *Home:* 1422 Willard St., San Francisco.

WHITESIDE, Walter Hunter, corpn. official (retired); *b.* Wabash, Ind., Sept. 2, 1861; *s.* James and Emily W.; ed. Wabash Coll.; *m.* Carrie V. Kendall, of Springfield, O., Oct. 4, 1887; 1 dau., Ruth V. (Mrs. Parsons). Introduced products of Hercules Powder Co. (br. of DuPont Powder Co. of Wilmington, Del.), in Lake Superior mining dists., 1881-85; asso. with Cleveland (O.) Elec. Mfg. Co., 1885-98, mgr. Chicago office same, 1887-98; with Westinghouse Elec. & Mfg.

Co. of Pittsburgh, 1898-1904; also gen. mgr. Sawyer-Man Elec. Co. of N.Y., a subsidiary of the Westinghouse Elec. & Mfg. Co.; gen. mgr. and successively vice-pres. and pres. Allis-Chalmers Co., mfrs. gas engines, steam turbines, etc., 1904-11; pres. Stevens-Duryea Co., motor car mfrs., 1911-16; Pacific coast rep., hdqrs. Los Angeles, Westinghouse Elec. & Mfg. Co., 1916-26. Mem. Amer. Soc. E.E., Amer. Soc. M.E. Republican. Protestant. *Clubs:* Midwick Country, Annandale Country (Pasadena); Calif. (L.A.); Engrs., Railroad, Lawyers' (N.Y. City); Mid-Day (Chicago), Milwaukee (Wis.). *Address:* 285 N. San Rafael Ave., Pasadena.

RICCA, (Anthony) Vetran, attorney, teacher; *b.* Sambuca Zabut, Italy, Jan. 5, 1891; *s.* Domenico Verdi and Mariaudenzia Sacco (Vetrano) R.; A.B., Princeton U., 1915; law student Harvard U., 1915-16, Columbia U., 1916-20; J.D., U. of S. Calif., 1922, LL.M., 1923; *m.* Marion Lee Wattenbarger, of Mo. and Calif., June 17, 1926. Engaged in teaching and law practice, Los Angeles, 1921-23; banking, 1923-24; in law prac., L.A., 1924—; instr. of law U. of the West, L.A., 1926—; spl. prosecutor of L.A. in Julian cases, Apr.-June 1929. With 335th F.A., 87th Div., U.S.A., A.E.F., 1918-19. Author of several poems and articles. Mem. Calif. State and L.A. Co. bar assns., United Vets. of Republic, Sons of Italy in Amer., Amer. Legion (40 & 8; organizer, 1st commdr. Vernon post 338), Princeton, Harvard, Columbia and U. of S. Calif. alumni assns., Y.M.C.A. (sec. L.A., 1922-23). *Club:* Italo-Amer. Independent of Venice (pres. 1925-26). *Home:* 112 N. 21st St., Montebello. *Office:* Amer. Bank Bldg., Los Angeles.

SMITH, John Bunyan, clergyman; *b.* Woodburn, Ia., Nov. 14, 1874; *s.* George Washington and Mary D. (Asher) S.; student Humeston (Ia.) Normal Coll.; A.B., Central U. of Ia., 1899, D.D., 1909; grad. Rochester Theol. Sem., 1902; *m.* May Keables, of Pella, Ia., Feb. 24, 1903; children—Kathleen, Bromley K., Eunice Elaine, Jeanne Frances. Ordained Bapt. ministry, 1902; pastor Cresco, Ia., 1902-04, Webster City, 1904-08, Muscatine, 1908-12, Walnut St. Ch., Waterloo, Ia., 1912-20, First Ch., Wichita, Kan., 1920-25; pastor "White Temple," San Diego, Calif., since 1925. Chaplain, Reserve, U.S.A., with rank of capt., Dec. 1925. *Address:* 10th and E Sts., San Diego.

GIBBS, Dwight, architect; *b.* Princeton, Ill., Apr. 26, 1890; *s.* Howard Grant and Mary Gibbs; ed. Armour Inst. of Tech., Chicago, 1910-13; A.B., Art Inst., Chicago, 1913; *m.* Alice Judson Pringle, of Evanston, Ill., 1920. Architect, Chicago, 1909-13; in pvt. archtl. prac., Los Angeles and Pasadena, 1914—. Designer of Pasadena Community Playhouse, Carthay Circle Theater, Lake Norconian Club and Hotel, etc. Mem. A.I.A., Calif. State Assn. of Archts., Delta Tau Delta. Republican. Episcopalian. *Clubs:* University (Pasadena), Jonathan (L.A.), Garden of Amer. *Home:* 119 E. Palm St., Pasadena. *Office:* 811 W. 7th St., Los Angeles.

HINDS, Charles G., bldg., loan official; *b.* Nevada City, Calif., Oct. 28, 1864; *s.* John W. and Rose E. (Kidd.) H.; ed. U. of the Pacific (now Coll. of the Pacific, Stockton, Calif.); *m.* Rosa L. Statham, of Fresno, Calif., Jan. 4, 1892; children—Charles M., Eugene G.; *m.* 2nd, Florence Agnes Connor, of San Francisco, May 25, 1920. Employed by Fresno

Co. Bank. 1882-88; entered employ of San Francisco post office, 1889, was asst. to supt. of mails, 15 yrs.; engaged in merchandising until 1921; sec. Home Mut. Deposit Loan Co., S.F., 1921—. Mem. S.F. Savs. & Bldg. Loan League (founder, 1923; pres. 1923-27), W.O.W., N.S.G.W. (chmn. com. on laws and supervision, Grand parlor, 1889-91). Mason (32°). Republican. Protestant. *Home:* 951 Monterey Blvd. *Office:* 228 Montgomery St., San Francisco.

JOHNSTONE, Ernest Kinloch, physician; *b.* Devon, Eng., Dec. 21, 1876; *s.* Charles and Mary Frances (de Beaumont) J.; brought to U.S. in infancy (father an American); ed. Trinity Coll., Glenalmond, and Wellington Coll., Eng., Univ. of Edinburgh and Univ. of Calif.; M.D., U. of Calif. Med. Sch., 1898; post-grad. degrees, Edinburgh and Glasgow; hosp. work, Paris, London, Vienna and Berlin; *m.* Belle Shiels, of San Francisco, Calif., 1898. Began practice at San Francisco, 1898; served as asst., chair of surgery, Post-Grad. Dept., U. of Calif., and lecturer hygiene and med. jurisprudence same univ.; jr. demonstrator anatomy, Royal Coll. Surgeons, Edinburgh; gold medalist in clin. surgery, same. Apptd. acting asst. surgeon, U.S.A., Spanish-Am. War, 1898; mustered out as maj. surgeon, U.S.V.; served through World War (with British from 1914 to entry of U.S.); chief surgeon U.S.A. Ambulance Service, with French Army, 1918-19; col. Med. O.R.C., U.S.A.; div. surgeon 91st Div., comdg. 316th Med. Regt. Decorations: Philippine Insurrection Medal, silver star; Victory World War Medal, 4 stars (U.S.); Reconnaissance Française and Médaille Commemorative (French); war service medals "as special case" (British); Veterani della Guerra (Italian). Republican. Episcopalian. Mason. *Club:* Army and Navy (Washington, D.C.). Author of brochures and articles on med. and mil.-med. subjects. *Home:* St. Francis Hotel. *Office:* 291 Geary St., San Francisco.

LOCKWOOD, Charles Daniel, surgeon; *b.* Effingham, Ill., Jan. 22, 1868; *s.* John H. and Ruth (Locke) L.; Kan. Wesleyan U.; A.B., Northwestern U., 1893, M.D., 1896; post-grad. work, U. of Vienna, 1906, 11; *m.* Clara M. Sanford, of Platteville, Wis., Sept. 5, 1898. Interne, Chicago Lying-in and Cook Co. hosps., 1896-97; asst. in surgery, Northwestern U. Med. Sch., 1897-99; alternate mem. Calif. State Bd. Med. Examiners, 1901-02; prof. surgery, Coll. of Dentistry U. of Southern Calif., 1902—; attending surgeon, Los Angeles Co. and Pasadena hosps., 1912—. Organized Red Cross Ambulance Co., 1, 1916-17; commd. maj. M.C.U.S.A.; in France, Dec. 1917-Jan. 1919, 5 months at the Western front. Mem. Union Liberal Ch. Fellow Am. Coll. Surgeons, mem. A.M.A., Western Surg. Assn., S.A.R., Delta Tau Delta. Mason. *Clubs:* Valley Hunt, Sierra, Annandale Golf. Contbr. on surg. topics. *Home:* 295 Markham Pl. *Office:* 65 N. Madison Av., Pasadena.

SHERMAN, Wells Alvord, marketing specialist; *b.* Ash Grove, Fairfax Co., Va., July 19, 1868; *s.* Franklin and Caroline Matilda Clapp (Alvord) S.; grad. Greylock Inst., South Williamstown, Mass., 1887; *m.* Elsie M. Besley, of Ash Grove, Fairfax Co., Va., May 23, 1895; children—Caroline Elizabeth, Mary Collins, Elsie Besley, Martha Thatcher, Wells Alvord, Grace Whitney. State statis. agt. U.S. Dept. Agr., 1895-1900; scientific asst. in statistics, same, 1900-03; examiner U.S. Civil Service Commn., 1903-10; asst. in cotton standardizations, and investigations in handling and marketing cotton, U.S. Dept. Agr., 1910-12; with Bur. Markets (now Bur. of Agrl. Economics), U.S. Dept. Agr., since 1913; in charge fruit and vegetable Div., 1920-27; initiated and organized, 1922, nation-wide shipping point inspection service for fruits and vegetables; chief marketing specialist, U.S. Dept. Agr., and chief of Calif. Div. of Markets. Mem. Nat. Assn. Marketing Officials, Calif. Econ. Research Council. Methodist. *Home:* Francesca Apts. *Address:* State Dept. of Agriculture, Sacramento.

SHAW, Henry W., attorney; *b.* Ohio, June 22, 1885; *s.* Joseph Richardson and Mary Ann (Matthias) S.; ed. Miami U., Oxford, O., summers 1907, 13, 14; LL.B., U. of S. Calif., 1918; *m.* Minnette J. Maul, of Newark, N.J., Feb. 21, 1923; 1 dau., Eleanor Louise. Teacher, Ohio, 1903-15; engaged in prac. of law, Los Angeles, 1918—. Odd Fellow. Democrat. Protestant. *Club:* Roamer Hiking (L.A.). *Home:* 1431 E. 71st St. *Office:* 257 S. Spring St., Los Angeles.

SCHENCK, Paul Wadsworth, attorney (retired); *b.* Albion, Calhoun Co., Mich., Aug. 18, 1874; *s.* Alonzo and Amanda (Wadsworth) S.; LL.B., Lake Forest (Ill.) U., 1899; *m.* Leona Smith, of Chicago, June 11, 1897; 1 dau., Vona Leone. Newsboy, bootblack, messenger, hod carrier, day laborer, etc., until 1892; gen. office mgr. at Rodeo, Calif., for an eastern meat packing corpn., 1892; asst. purchasing agt., Swift & Co., Chicago; admitted to Ill. bar, 1898; practiced law, Chicago, 1898-1901; specialized in criminal law, Los Angeles, 1921-27; tried many sensational cases of nat. interest in L.A. and adjoining cos. and in Ariz. Elk. Non-partisan. Agnostic. *Home:* La Manana, Hughes

Lake, Calif. *Office:* Associated Realty Bldg., Los Angeles.

REED, Howard Sprague, plant physiologist; *b.* North East, Pa., Aug. 6, 1876; *s.* Joseph Harlan and Emma Gertrude (Sprague) R.; A.B., U. of Mich., 1903; Ph.D., U. of Mo., 1907; *m.* Mary Hannah Dewey, of Owosso, Mich., Aug. 17, 1904. Asst. in plant physiology, U. of Mich., 1899-1903;

instr. botany, U. of Mo., 1903-06; expert in soil fertility, Bur. of Soils, U.S. Dept. Agr., 1906-08; prof. mycology and bacteriology, Va. Poly. Inst., and plant pathologist, Va. Agrl. Expt. Sta., 1908-15; prof. plant physiology, U. of Calif. Citrus Experiment Sta., Riverside, Calif., since July, 1915. Fellow A.A.A.S.; mem. Am. Soc. Biol. Chemists, Bot. Soc. America, Western Soc. Naturalists (pres. 1923), Phytopathol. Soc. (pres. Pacific div., 1921-22), Internat. Soc. Soil Science, Western Soc. Soil Science (sec. 1926-28), Science League of America (advisory bd.), Am. Soc. Naturalists, Sigma Xi. Presbyn. Asso. editor, Univ. Calif. Publs. in Agrl. Science since 1922. *Author:* Manual of Bacteriology, 1914; What Can Biology Contribute to the World of Today? 1923. Also abt. 100 papers on plant physiology and pathology. *Clubs:* Faculty (Berkeley); Kiwanis (pres. 1924). *Home:* Riverside.

ANDERSON, Walter N., investment banker; *b.* Marinette, Wis., Nov. 18, 1893; *s.* Nels (dec.) and Emelia C. Anderson; A.B., U. of Calif., 1917; *m.* Edith Helmer, of Berkeley, Calif., Nov. 23, 1921. Engaged as invmt. banker, Los Angeles, 1919—; now v.p. and dir. G. Brashears & Co. and dir. So. Securities Co. Lieut. of Inf., U.S.A., World War; now capt. of Inf. Awarded D.S.C. by U.S. Mem. Phi Kappa Tau. Mason. Republican. Protestant (deacon, Immanuel Presbyn. Ch., L.A.). *Home:* 1632 Verdun Ave. *Office:* Security Bldg., Los Angeles.

CHAFFEY, George, engineer; *b.* Kingston, Ont., Can., Jan. 28, 1848; *s.* George and Ann (Leggo) C.; ed. pub. schs., Brockville and Kingston, Ont., *m.* Annette Augusta McCord, of Toronto, Ont., 1870 (dec.); children—Andrew McCord, Benjamin, Col. John Burton. Apprenticed in mech. engring. and ship-building, Brockville, 1866-69; designer, also builder and comdr. fast lake steamers, 1869-80; moved to Calif., 1881, and founder (with bro. William B.) Etiwanda and Ontario colonies; initiated device of mutual water co., with 1 share of stock for each acre of land; built first hydroelectric power plant in Western America, and wired first house electrically lighted west of Miss. River; builder and owner of system which made Los Angeles first municipality in U.S. to be electrically lighted; established colonies at Mildura, Victoria, and Renmark, South Australia, 1886-1900; designed, financed and built original canal system of Imperial Valley, Calif., 1900-02; founder since 1902 of various banks, water companies and irrigation projects; dir. Calif. Bank. Founder Chaffey Union High Sch., Ontario, Calif.; trustee Chaffey Coll. Trust. Mem. Instn. of Mech. Engrs. (London). Republican. Episcopalian. *Club:* San Diego Yacht. *Home:* 1004 Rosecrans Ave., Point Loma.

MERRILL, Charles Washington, metallurgical engr.; *b.* Concord, N.H., Dec. 21, 1869; *s.* Sylvester and Clara L. (French) M.; grad. high sch., Alameda, Calif.; B.S., U. of Calif. Coll. of Mines, 1891; metall. engr., U. of Calif., 1922; *m.* Clara Scott Robinson, of Alameda, Feb. 9, 1898; children—Mrs. Beatrice Davis, Jack L., Gregor C., Bruce R. Has designed, installed and operated many reduction works in U.S., Can. and Mex.; holds over 25 patents in U.S. and foreign countries, concerning metall. processes and apparatus; pres. The Merrill Co. (San Francisco); dir. Union Dredging Co., Merco Nordstrom Valve Co.; chief Div. of Collateral Commodities, U.S. Food Administration, Washington, D.C., 1917-18; chmn. exec. com. San Francisco Community Chest, 1925-27; chmn. minerals com., Calif. Development Assn. Regent U. of Calif. Trustee Sch. of Mechanic Arts. Mem. Am. Inst. Mining and Metall. Engrs. (v.p. 1924), Inventors' Guild (New York), Alumni Assn. U. of Calif. (pres. 1924-25), Sigma Xi, Mining and Metall. Soc., London, Australian Inst. Mining Engrs., Chem., Metall. and Mining Soc. of S. Africa. Awarded James Douglas Internat. gold medal by A.I.M. and M.E., "for distinguished internat. metall. achievements," 1924. *Clubs:* University, Engineers', Pacific Union, Olympic (San Francisco); Faculty (Berkeley); Claremont, Mt. Diablo Country (Oakland); Engineers, Recess (New York). *Home:* 2310 Prospect St., Berkeley, Calif. *Office:* 121 2d St., San Francisco.

McCASKEY, Charles Irving, financial administrator; *b.* Ft. Snelling, Minn., Aug. 7, 1877; *s.* Maj. Gen. William Spencer and Eleanor Forsythe (Garrison) McC.; ed. Yeates Inst. (Lancaster, Pa.), St. Thomas Hall (Holly Springs, Miss.), Kan. Agrl. Coll. (Manhattan), Univ. of Kan. (non-grad.); *m.* Selden Fant, of Holly Springs, Miss., May 23, 1905; children—Selden Fant, Chas. Irving, Eleanor, Mary Clayton. Served as examiner, chief clk., chief of insptrs'. div., dep. surveyor and acting surveyor of customs, at Manila, P.I., and as insp. and acting dep. surveyor of customs, New York, and collector of customs, Corinto, Nicaragua, also as mgr. branches of the Banco Mercantil Americano de Colombia at Cartagena, Cali, Manizales and Medellin, Colombia, S.A., and mgr. br. of Compania Mercantil de Ultramar, at Cartagena, Colombia; asst. to W. Morgan Shuster, treas. gen. of Persia, 1911-12; accompanied A. C. Millspaugh to Persia, 1922; treas. gen. of Persia, 1922-27; dir. Imperial Persian Mint, 1923-27; dir. Bank-i-Iran, 1923-24, of Gen. Supply Service of Persian Govt., 1926-27, and of the Imperial Persian Govt. Pawnbroking Instn., 1927. Mem. Beta Theta Pi. Republican. Episcopalian. *Clubs:* University (Manila); Cartagena, La Popa (Cartagena); Teheran (Teheran). *Home:* 747 Irwin St., San Rafael, Calif.

MARCUS, Eugene Howard, advertising corpn. official; *b.* Chicago, Mar. 14, 1902; *s.* Morris and Rosa (Klein) M.; ed. U. of Chicago; U. of S. Calif. Law Sch. Engaged in field of financial advertising, Los Angeles, 1920—; now. pres. and dir. Marcus & Marcus, adv. agency, Parke & Melford, pharm. products, Market Advisory Bur., financial statisticians, and ex-dir. Nat. Bank of Commerce, all of L.A. Vice-pres. City Temple. Elk. Mason. Republican. *Address:* 728 S. Hill St., Los Angeles.

WHITSON, Robert Arthur, attorney; *b.* Santa Ana, Calif., June 27, 1889; *s.* Robert Creswell and Mary M. (Swartzlender) W.; ed. Northwestern U.; *m.* Frances Josephine Manning, of San Francisco, July 7, 1921. Admitted to Calif. bar, 1913; in law prac., Los Angeles, 1913—; with U.S. Dept. of Justice, 1917-18; now gen. atty. in S. Calif. and Ariz. for Nat. Surety Co. of N.Y. Sergt. Intelligence Corps, U.S.A., May-Dec. 1918. Elk. Mason. Republican. Protestant. *Club:* City (L.A.). *Home:* 2309 Vineyard Ave. *Office:* Union Bank Bldg., Los Angeles.

BALDWIN, Alexander Richards, lawyer; *b.* San Francisco, Calif., October 19, 1874; *s.* Alexander R. and Elizabeth G. (Stoutenborough) B.; Ph.B., U. of Calif., 1896; LL.B., Hastings Coll. of the Law, 1899; *m.* Jessie E. Glascock, of Oakland, Calif., June 7, 1899 (died Feb. 2, 1913); children—John G., Mary G., Frances S. Practiced law in Calif. since 1898; receiver D.&R.G.R.R. Co., 1918-21; pres. Western Pacific R.R. Corpn., 1921-26; v.p. W.P.R.R. Co., 1916-26. Mem. Sigma Chi. Republican. Presbyn. *Clubs:* University (San Francisco and New York). *Home:* Redwood City, Calif. *Office:* Mills Bldg., San Francisco.

SLOANE, William A., judge; *b.* Rockford, Ill., Oct. 10, 1854; *s.* Hampton P. and Adeline (Grand-Girard) S.; A.B., Grinnell (Ia.) Coll., 1877; *m.* Annie B. Kimball, of Vineland, N.J., May 1, 1882; children—Harrison G., Paul Edward, Hazel Hortense. Admitted to Mo. bar, 1878; practiced in Sedalia; editor Eagle-Times, Sedalia, 2 yrs.; mng. editor Daily Banner, Carthage, Mo., 4 yrs.; removed to San Diego, Calif., 1886, and reëntered practice of law; judge

Municipal Court, San Diego, 1888-92; Judge Superior Court of Calif., for San Diego Co., 1911-18; asso. justice Calif. Court of Appeal, 1918; Supreme Court of Calif., 1918-23, retired; now mem. law firm Sloane & Sloane. Roosevelt del. Rep. Nat. Conv., Chicago, 1912; an organizer of Prog. movement in Calif., 1912, and mem. Prog. State Exec. Com., 1911-12. Dir. and mem. exec. bd. Panama-Calif. Expn., 1915. Mem. Am. and Calif. State bar assns. Conglist. *Clubs:* University, Scholia. *Home:* 4366 Van Dyke Place, Talmadge Park. *Office:* J. D. Spreckels Bldg., San Diego.

CLAYTON, Willis Sherman, banker; *b.* San Jose, Calif., Oct. 10, 1864; *s.* James Atkins and Anna (Thomson) C.; Ph.B., U. of the Pacific, 1884; *m.* Anna A. Bradley, of San Jose, May 15, 1889; children—James Bradley, Willis Sherman. Pres. First Nat. Bank, San Jose, since 1907; pres. Clayton Investment Co.; sec. Jas. A. Clayton & Co.; dir. Oak Hill Improvement Co. Republican. Mason. Odd Fellow, Elk. *Clubs:* Commercial, San Jose Country; Bohemian (San Francisco). *Home:* 155 Sunol St. *Office:* First Nat. Bank, San Jose.

JONES, Burton Rensselaer, bishop; *b.* York, N.Y., Dec. 3, 1845; *s.* James and Eleanor S.J.; ed. Geneseo (N.Y.) Acad.; *m.* Helen M. Hart, of Alameda, Calif., July 16, 1895; children—Nellie Edith, Ella Mabel, Ruth Elizabeth. Entered Free Meth. ministry, 1867; dist. elder, Mich. and Ohio confs., 14 yrs.; prof. Spring Arbor (Mich.) Sem., 1886-88; editor Free Methodist, Chicago, 1890-94; bishop, 1894; retired 1919. *Home:* Pasadena.

KOBBE, William August, major-general U.S.A.; *b.* New York, May 10, 1840; *s.* William A. and Sarah Lord (Sistare) K.; ed. N.Y. City until 1854, Wiesbaden, Germany, until 1857; studied mining engring., Freiburg and Clausthal, Germany, until 1862; grad. U.S. Arty. Sch., 1873; *m.* Isabella Hoffman, of Ft. Leavenworth, Kan., June 26, 1867; children—Ferdinand Walter, Sarah Perry, Rolf (dec.), William Hoffman, Herman, Eric (dec.); *m.* 2d, Margaret Carnes, of Los Angeles, 1916. Pvt. Co. K, 7th N.Y. State Militia, June 5-Sept. 5, 1862; pvt. Co. G, 178th N.Y. Inf., May 29, 1863; 1st lt., Oct. 18, 1863; capt. Aug. 2, 1865; hon. mustered out of vol. service, Mar. 1, 1866; 2d lt. 19th U.S. Inf., Mar. 17, 1866; promoted through grades to maj.-gen., Jan. 19, 1904; retired at own request after 40 yrs.' service, Jan. 20, 1904. Bvtd. maj. and lt.-col. vols., Mar. 13, 1865, "for distinguished and faithful services during the war"; capt., Mar. 2, 1867, "for gallant and meritorious services at battle of Nashville, Tenn."; maj., Mar. 2, 1867, for same at capture of Ft. Blakely, Ala. Mil. gov. of the Hemp ports, and mil. gov. and dept. commr. of Mindanao and Jolo in P.I.; instr. at U.S. Arty. Sch., 1885-96; comd. Dept. of Dakota, 1902-04. Citations for "gallantry in action" against insurgent forces near Manila, P.I., Feb. 5, 1899, and against insurgent forces at Tulihan River, Luzon, P.I., Mar. 25, 1899. *Home:* Pasadena.

YOUNG, George Joseph, mining engr.; *b.* San Francisco, Oct. 3, 1876; *s.* Joseph and Mary (Wilburn) Y.; B.S. from University of California, 1899; *m.* Wayman A. Atterbury, of Berkeley, Calif., June 24, 1912 (dec.); 1 child, Marion Wayman; *m.* 2d, Hulda Hanson, 1922. Assistant professor metallurgy, 1900-03, professor mining and metallurgy, 1903-13, University of Nev.; in charge of Mackay Sch. of Mines, U. of Nev., 1908-13; prof. mining, U. of Minn., 1913-16; prof. metallurgy, Colo. Sch. of Mines, 1916-17; consulting mining and metall. engineer, San Francisco, 1917—. Was dir. of Coöperative Lab. potash investigations of Bur. of Soils, Dept. of Agr. and Mackay School of Mines. Mem. Am. Inst. Mining and Metall. Engrs., Mining and Metall. Soc. America. *Clubs:* Engineers', Sierra. *Author:* Elements of Mining; The Working of Unstratified Mineral Deposits. Asst. editor and chief Engineering and Mining Journal, 1918-19, asso. editor same, 1919—. *Home:* 5928 Keith Av., Oakland, Calif. *Office:* 883 Mission St., San Francisco.

KUMM, H. Karl William, geographical researcher; *b.* Hanover, Germany, Oct. 19, 1874; *s.* H. William and M. W. (Kistenbrugge) K.; grad. Gymnasium, Osterode, 1894; studied Harley Coll., London, 1896-98; Heidelberg, 1900, Jena, 1902-03; Ph.D., U. of Freiburg, 1903; also studied Cambridge and Paris, and Arabic in Egypt, and Hausa in Tripoli; *m.* Lucy Guinness, of Dublin, Ireland, 1900 (died 1906); children—Henry W., Karl Grattan; *m.* 2d, Frances Gertrude Cato, of Australia; children—Lucy Gertrude, Frederick John. Began as explorer in Africa, 1899; first white man to traverse the north-central African divide between Congo Shari and the Nile; founded missions, schs., hosps., etc.; founder and mng. dir. Bd. for Medical Edn. and Research in Africa, also of Sudan United Mission (22 denominations); made maps for Peace Conf., Paris. Mem. Am. Geog. Soc., Royal Geog. Soc. (life); hon. corr. mem. Royal Scottish Geog. Soc. Republican. Episcopalian. *Author:* Tribes of the Nile Valley, 1901; Political Economy of Nubia, 1903; The Sudan, 1907; From Haussaland to Egypt, 1910; The Lands of Ethiopia, 1910; African Missionary Heroes and Heroines, 1917. Engaged in hort. experiments with Passifloraceae of Southern Calif. *Home:* Pacific Beach.

GILLIES, James Lewis, clergyman; *b.* Glasgow, Mo., May 2, 1871; *s.* Rev. Dr. John and Fannie (Bartholow) G.; grad. high sch., St. Joseph, Mo., 1887; A.B., Mo. Wesleyan Coll., 1891, D.D., 1908; *m.* Zorah Margaret, *d.* Rev. Dr. John H. Poland, of Kirksville, Mo., 1895; children—Ruth Virginia (Mrs. Wm. H. Warnes), Frances Olive (Mrs. Eugene D. Barton), Zorah Margaret (dec.), Kathleen, Marion Louise. Y.M.C.A. sec. St. Joseph, and Englewood, Chicago, 1891-94; ordained ministry M.E. Ch., 1896; pastor Missouri Conf., 1894-1900, Odebolt, Ia., 1904-07; dist. supt. Sheldon (Ia.) dist., 1907-13; sec. Morningside Coll., Sioux City, Ia., 1913-15; pastor, Clear Lake, Ia., 1915-17, Trinity Ch., Des Moines, 1917-21, First Ch., Riverside, Calif., since 1921. Del. Gen. Conf. M.E. Ch., 1912. Republican. Mason. *Clubs:* Rotary, Present Day, "Twenty." *Home:* 535 W. 6th St., Riverside.

WENDT, William, artist; *b.* Germany, Feb. 20, 1865; pub. sch. edn.; self-taught in art; came to America, 1880; *m.* Julia Bracken, June 26, 1906. Painted in England and in America; exhibited in Salon, Paris, Royal Acad., London, and in leading Am. galleries. Awarded 2d Yerkes prize, Chicago Soc. Artists, 1893; Young Fortnightly prize, 1897; bronze medal, Buffalo Expn., 1901; silver medal, St. Louis, 1904; Cahn prize, Chicago, 1904; hon. mention Chicago Soc. of Artists, 1905; medal, Wednesday Club, St. Louis, 1910; hon. mention Autumn Exhbn., Art Inst., Chicago, 1911; fine arts prize, Soc. Western Artists, 1912; silver medal, Panama P.I. Expn., 1915; Grand Prize, San Diego Expn., 1915. Clarence S. Black prize, Calif. Art Club, 1917; Mrs. Keith Spaulding prize, Chicago Art Inst., 1922; 2d Balch purchase prize, Pan-American Exhbn.; Ranger Fund purchase prize, N.A.D., 1926. Represented in permanent collections of Art Inst., Friends of Am. Art, Cliff Dwellers, Union League (Chicago); Athletic Club (Los Angeles); Cincinnati Mus.; Art Assn. (Indianapolis); William Preston Collection; Mus. of History, Science and Art, Los Angeles, University Club, Seattle, Wash., etc. A.N.A., 1913; mem. Am. Federation Arts, Calif. Art Club. *Club:* Nat. Arts (New York). *Home:* 2814 N. Sichel St., Los Angeles.

HOLT, Marshall Keyser (Mrs. Leland Wallace Holt), chemist; *b.* Alexandria, Ky., Feb. 24, 1874; student State Univ. of Kentucky.; Ohio Mechanics' Inst., Cincinnati; Inst. of Tech., Munich, Bavaria; *m.* Leland Wallace Holt, of North Yarmouth,

Me., Mar. 18, 1903 (died Nov. 10, 1908); adopted, reared and educated 6 orphan children. Was a teacher of chemistry, 1895-1900; chemist West Java Sugar Expt. Station, Island of Java, 1900-02; pres. and mgr. Holt Land and Cattle Co., Colo. and N.M., 1908-12; pres. New Mexico Iron and Coal Mining Co., 1908-12; owner and pub. Orchard and Farm, San Francisco, 1910-13, editor, 1913-14; mining and chemical engr.; actively engaged in farming, mining and land development. Mem. exec. com. Farmers' Nat. Congress; exec. council Internat. Dry Farming Congress; only woman mem. Calif. Country Life Commn. Contbr. to agrl., chem. and mining jours. Mem. Yaqui Indian Tribe, Mexico. *Home:* "Holtwood," San Rafael, Calif.

DE LANEY, Paul, author, lawyer; *b.* Wallerville, Miss., June 2, 1865; *s.* William Sloan and Frances (Moore) D.; ed. common schs.; *m.* Kathryn Griffith, of Grant, Neb., Feb. 23, 1907; 1 son, Colton De Laney. In printing office from age of 14 to 21, becoming owner of the paper; admitted to bar, 1886; practiced in Tex., 1886-87, Birmingham, Ala., 1888-93, State of Wash., 1893-99, Nev., 1907-09, Colo., 1910-21, settled at Porterville, Calif., 1922. Served in Ala. N.G. and Home Guard, Colo. Methodist. Mason, Odd Fellow, K.P. Mem. Woodmen of the World, Security Benefit Assn., Pi Gamma Mu. *Author:* The Toll of the Sands, 1919; Lost River Valley, 1926; also serials, short stories and articles in mags. Asso. editor The Inspiration Mag. *Home:* Porterville, Calif. (P.O. Box, 512).

PHILLIPS, Albert Raborn, insurance broker; *b.* St. Maurice, La., Aug. 16, 1883; *s.* Willie Hugh and Annie (Tucker) P.; ed. Industrial Inst., Ruston, La.; *m.* Louise Stephens, of Denison, Tex., June 30, 1914; children—Albert Raborn Jr., Edwin Stephens. Bkpr. and cashier, 5 yrs.; traveling auditor for state of La., 4 yrs., for an ins. co., 3 yrs.; agt. for several ins. cos., Los Angeles, 5 yrs.; now owner A. R. Phillips & Co., ins. brokers, L.A. Mason (32°, Shriner). Republican. Presbyn. *Club:* Jonathan (L.A.). *Home:* 843 S. Citrus Ave. *Office:* 406 S. Main St., Los Angeles.

WILSON, Russell Carroll, realtor, insurance broker; *b.* San Francisco, Jan. 5, 1899; *s.* Mountford Samuel and Flora (Carroll) W.; ed. St. Matthew's Mil. Sch., Burlingame, Calif., 1911-13; Pomfret (Conn.) Sch., 1913-18; *m.* Ellita Adams, of Piedmont, Calif., June 4, 1924. Asst. to the vice-pres. of DuVal Moore Co., importers and exporters, S.F., 1920-24; entd. real estate and insurance business, 1924; pres. Wilson & Filmer Inc., realtors, S.F., and of The Real Estate Corpn. of Calif., until 1928: now pres. Russell C. Wilson Co. Inc., real estate and insurance, S.F.; dir. Wilson Estate Co. Inc. Enlisted U.S.N., 1918; honorably disch. 1920. Mem. S.F. and Oakland Real Estate bds. Republican. Episcopalian. *Clubs:* Pacific Union (S.F.), Burlingame Country, San Mateo Polo. *Home:* Brewer Dr., Burlingame. *Office:* 341 Kearny St., San Francisco.

MASON, Walt, humorist, poet; *b.* Columbus, Ont., May 4, 1862; *s.* John

and Lydia Sarah (Campbell) M.; self educated; came to U.S., 1880; *m.* Ella Foos, of Wooster, O., Feb. 15, 1893. Connected with Atchison Globe, 1885-87, later with Lincoln (Neb.) State Journal and other papers; editorial paragrapher Evening News, Washington, 1893; asso. with William Allen White on Emporia (Kan.) Gazette since 1907. Prose poems are pub. daily in more than 200 newspapers in the U.S. and Can. *Author:* Uncle Walt, 1910; Walt Mason's Business Prose Poems, 1911; Rippling Rhymes, 1913; Horse Sense, 1915; Terse Verse, 1917; Walt Mason, His Book, 1918. *Home:* La Jolla, Calif.

SHAW, George Price, mem. consular corps; *b.* Pittsburg, Kan., Sept. 15, 1892; *s.* Sterling Price and Effie Allen (Grishaber) S.; grad. commercial coll., 1916; grad. Naval Officers' Tr. Sch., Hampton Roads, Va., 1918; read law in office of H. E. Manghum, Washington, D.C., 1919; completed spl. courses in language study and foreign trade; *m.* Ann Wilhelmina Hunter, of New Orleans, La., Dec. 10, 1924; 1 son, Donald Price. Municipal employe, San Diego, Calif., 1914-15; pvt. sec. and purchasing agt. San Diego Land Corpn., 1915-16; with U.S. Civil Service Commn., Washington, 1917; asst. examiner U.S. Shipping Bd., 1917; vice consul de carriere, Tampico, Mexico., 1920-23; same, Puerto Cortes, Honduras, 1923, consul, 1923-24; consul, Tegucigalpa, Honduras, since 1924. Served as ensign, U.S.N., 1917-18; with Pacific fleet 4 months during maneuvers, 1920. Republican. Mason. *Home:* San Diego, Calif. *Address:* Dept. of State, Washington, D.C.

HOGAN, Clarence Cecil, banker; *b.* Springfield, Mo., Jan. 22, 1880; *s.* Needham B. and Emily U. Hogan; ed. S.W. Coll. of Commerce and Law, Springfield; studied law in pvt. offices, 1896-99; *m.* Grace Darling Ellis, of St. Louis, Mo., Jan. 14, 1899; children—Henrietta (Mrs. E.A. Tompkins), Dorothy. Engaged in law practice, 1896-99; whsle. grain dealer, St. Louis, 1900-07; div. mgr. for Armour Grain Co. of Chicago, in chg. of territory including Cuba and Mex., 1900-11: exec. officer, Nev.-Calif. Elec. Corpn., Riverside, Calif. and Denver, Colo., 1913-19; trust officer, Security Tr. & Savs. Bank (later Security-1st Nat. Trust & Savs. Bank and now Security-First Nat. Bank of L.A.) Los Angeles, 1919—. Author of many banking articles and author and sponsor of certain fed. income tax measures. Mason. Republican. Conglist. *Home:* 902 S. Citrus Ave. *Office:* Security-First Nat. Bank of L.A., Los Angeles.

DUKE, Victor LeRoy, univ. pres.; *b.* Rozetta, Henderson Co., Ill., Feb. 11, 1874; *s.* Lewis, Jr., and Fannie King (Coghill) D.; B.A., Shurtleff Coll., 1897, M.A., 1903 (LL.D., 1917); U. of Chicago, summers, 1898-1901 and 1903; *m.* Louise Wempen, of Alton, Ill., June 1898. Prof. mathematics, Shurtleff Coll., 1897-1909; prof. mathematics, 1909-16, dean Liberal Arts Coll., 1912-15, pres. 1915—, U. of Redlands. Dir. Internat. Bapt. Sem., Los Angeles, Calif.; pres. Southern Calif. Baptist Conv., 1920-21. Republican. Mem. Rotary Internat. *Home:* Redlands.

LEIB, William Frederick, invmt. banker; *b.* Louisville, Ky., 1888; *s.* Louis and May (Carr) L.; *m.* Jane Gifford, of Honolulu, T.H., 1917 (dec.). Partner firm Leib-Keyston & Co., stock and investments, mems. S.F. Stock Exchange, San Francisco. Served as lieut., Air Service, U.S.A., 1917-19. *Clubs:* Pacific Union, Bohemian, S.F. Golf (S.F.); San Mateo Polo, Burlingame Country. *Home:* 2639 Filbert St. *Office:* 50 Post St., San Francisco.

McADOO, William Gibbs Jr., airport operator; *b.* Yonkers, N.Y., May 10, 1895; *s.* William Gibbs (ex-sec. U.S. Treasury) and Sarah H. (Fleming) M.; ed. Halstead sch., Yonkers, 1901-07; McKenzie sch., Dobbs Ferry,

N.Y., 1907-08; St. Paul's Sch., Concord, N.H., 1908-13; B.L., Princeton U., 1917; *m.* Mollie Tackaberry, of N.Y., May 22, 1922; children—Marguerite de H., Nona Hazelhurst. Engaged in exporting bus., N.Y., 1919-20; oil bus., Okla., Kan., Tex., 1920-22, Calif., 1922-27; gen. mgr. Culver City (Calif.) airport, in chg. aerial transport, sale of aircraft and flying instruction, 1928—. 1st lieut U.S.N. Air Service, France, World War; attached to Peace Commission, Paris, Dec. 1918-Jan. 1919. Democrat. Episcopalian. *Clubs:* L.A. Athletic, L.A. Country; Pacific Coast (Long Beach), Ivy (Princeton, N.J.). *Home* 849 S. Curson St., Los Angeles. *Offices:* Bank of Italy Bldg., Los Angeles; Culver City Airport, Culver City.

THOMAS, Everett Beecher, realtor, mine developer; *b.* Coal Valley, Ill., Mar. 23, 1868; *s.* William and Mary (Jones) T.; ed. pub. schs., Coal Valley; *m.* May Hughes, of Los Angeles, Feb. 18, 1895; 1 dau., Hadassah Frances (dec.). Employed in gen. mdse. store, Angus, Ia., 1883-87; shoe salesman, Calif., 1887-96; engaged in mining, 1896-98; U.S. forest ranger, 1898-1900; forest supervisor, 1900-05; engaged as realtor, Los Angeles, and in developing mines in Nev. and Mex.,

1905—; now owner of Everett B. Thomas Co., realtors, L.A. Mason. Christian Scientist. *Clubs:* L.A. Country, S. Calif. Athletic & Country (L.A.); Casa del Mar (Santa Monica), Peter Pan Woodland (Big Bear City), Yosemite Mtn. (Madera Co.). *Home* 148 S. Wilton Pl. *Office:* 609 S. Grand Ave., Los Angeles.

BLAIR, Murray E., realtor; *b.* Harlan, Ia., May 25, 1879; *s.* Robert T. and Laura A. (Bowen) B.; ed. pub. schs., Neb.; *m.* Bessie I. Dalrymple, of Scribner, Neb., Apr. 10, 1901; 1 dau., Donna M. Salesman, brewer, farmer, Neb., 1902-21; engaged as realtor, Los Angeles, 1922—; now pres. and dir. M. E. Blair Inc., L.A., and owner ranch, Antelope Valley, Calif. Elk, Mason. Protestant. *Home:* 1536 Cherry Dr., Pasadena. *Office:* Chapman Bldg., Los Angeles.

NEWMAN, Henry Parker, physician, surgeon; *b.* Washington N.H., Dec. 2, 1853; *s.* James Madison and Abby (Everett) N.; ed. New London (N.H.) Lit. and Scientific Instn. and Dartmouth Coll.; M.D., Detroit Med. Coll., 1878; studied 2 yrs., Bonn, Leipzig and Strassburg; hon. A.M., Dartmouth, 1894; *m.* Fanny Louise Hodges, of Chicago, 1882; children—Eugene Bush (dec.), Helen Everett (Mrs. Hubert A. Shaw), Willard H. (M.D.), Isabel Fairbanks (dec.). Began practice in Chicago, 1880; del. to 10th Internat. Med. Congress, Berlin, 1890; formerly prof. (now prof. emeritus) gynecology and clin. gynecology, and pres. and dir., Coll. Phys. & Surg. (now med. dept. U. of Ill.), Chicago; founder, ex-pres. and former prof. of gynecology, Chicago Post Grad. Med. Sch.; former prof. gynecology (now prof. emeritus), Chicago Polyclinic; ex-pres., phys. and surgeon-in-chief, Marion-Sims Hosp. & Tr. Sch. for Nurses; former cons. gynecologist, Lake Geneva (Wis.) and Alma (Mich.) sanitariums, St. Anthony's hosp. (Chicago) and Hull House Free Dispensary (Chicago); engaged in professional practice, San Diego, Calif., 1906—; founded Agnew, McCulloch and San Diego Emergency hosps.; has served as surgeon-gynecologist, San Diego Co. hosp. Exam. surgeon-in-chief for U.S.A., Recruiting Force, Dist. No. 1, 1917-18. Contbr. largely to med. literature. Fellow Amer. Gynecol. Soc. and Amer. Coll. of Surgeons; founder Internat. Congress of Gynecologists & Obstetricians; mem. Amer. Med. Assn. (ex-treas.), Clin. Congress of Surgeons of N.A. (apptd. representing mem. of Pacific coast, at Phila., 1911; chmn. nominating and orgn. com., N.Y., 1912, Chicago, 1913, London, Eng., 1914), Amer. Med. Editor's Assn., Amer. Acad. of Medicine, Calif. State, Ill. State, Chicago (life) and San Diego Co. med. assns., L.A. Surg. & Path. Soc., Chicago Gynecol. Soc. (ex-pres.); U.S. sec. (sect. abdominal surgery and gynecology), Pan-Amer. Congress, Havana, Cuba, 1901, Panama Canal Zone, 1904, Guatemala City, 1908, San Francisco, 1915. *Home:* 3300 1st St. *Office:* Medico-Dental Bldg., San Diego.

HUBBARD, William H., banker; *b.* Renick, Mo., Sept. 1, 1860; *s.* S. W. and M. J. (Sears) H.; self-ed.; *m.* Alva R. Sears, of Huntsville, Mo., June 14, 1881; children—Mrs. Floy M. Beckett, M. Vilas, Catherine. Began as clk. in store at age of 14; entered business for self at 21; county assessor Randolph Co., Mo., 6 yrs.; then engaged in banking business; settled in San Diego, Calif., 1903. Pasadena, 1909; pres. Citizens Savings Bank since its orgn., 1912. Democrat. Methodist. Mason (32°), Elk. *Home:* 414 N. Madison Ave. *Office:* Citizens Savings Bank, Pasadena.

BALSINGER, William E., plastic surgeon; *b.* Widnoon, Armstrong Co.,

Pa., July 4, 1883; *s.* Samuel E. and Emily C. (Shoemaker) B. (dec.); grad. Ind. Normal Sch., 1900; student, Duff's Coll., Pittsburgh, Pa.; M.D., U. of Pa., 1907; *m.* Charlotte DuPuis, of Lewiston, Me., June 17, 1924. Resident phys., Allegheny Gen. hosp., Pittsburgh, 1907-08; engaged in practice of plastic surgery, Chicago, several yrs., Los Angeles, 1924—; performed the nasal plastic operation for Jack Dempsey, 1924. Served in div. of plastic surgery, Med. Corps, U.S.A., A.E.F., 1918-19. Mem. Amer. Legion. Mason, Elk. Republican. Presbyn. *Clubs:* Breakfast (L.A.), Casa del Mar, Breakers (Santa Monica); 233, Athletic (Hollywood); Lake Shore Athletic (Chicago). *Home:* 2426 Chiselhurst Dr. *Office:* 2007 Wilshire Blvd., Los Angeles.

MORELAND, William Hall, bishop; *b.* Charleston, S.C., Apr. 9, 1861; *s.* Edward McCreight and Caroline (Hall) M.; grad. Holy Communion Ch. Inst., Charleston, S.C., 1877; B.S., B.Litt., A.M., U. of the South, 1881; grad. Berkeley Div. Sch., Conn., 1884; D.D., U. of the South, 1899, Berkeley, 1900; *m.* Harriet E. Slason, of Nashua, N.H., Sept. 6, 1893; children—Helen Hall, William Hall, Ruth

(dec.), Harriett Tilden, Edward Philip, John Nichols. Deacon, 1884, priest, 1885, P.E. Ch.; asst. rector Christ Ch., Hartford, Conn., 1884-85; rector Ch. of Good Shepherd, Nashua, N.H., 1885-93, St. Luke's, San Francisco, 1893-99; consecrated bishop of Sacramento, Jan. 25, 1899. *Author:* What Is Christianity? 1887; The Church, or the Churches—Which? 1894. *Home:* Sacramento.

RYLAND, Joseph R., corpn. official; *b.* San Jose, Calif., May 22, 1863; *s.* Caius Tacitus and Letitia M. (Burnett) R.; B.S., U. of Santa Clara, Calif., 1884; *m.* Cornelia T. O'Neal, of San Francisco, Calif., Jan. 25, 1888; children—Reis J., Tass C. Pres. San Jose Water Works since 1911; v.p. Nucleus Building & Loan Assn. Mem. Am. Water Works Assn. (pres. Calif. sect.). Mem. Soc. Calif. Pioneers. Democrat. Catholic. Elk. *Home:* 425 S. 2d St. *Office:* San Jose Water Works, San Jose.

SMITH, Horace Joseph, podiatrist, author; *b.* Brooklyn, N.Y., Feb. 7, 1892; *s.* Horace P. and Mary J. (Heaney) S.; ed. Mechanics' Inst., N.Y. City, 1910-12; Heffley Inst., Brooklyn; N.Y. Coll. of Chiropody, 1914-15; M.Cp. (awarded gold medal, orthopedics), 1st Inst. of Podiatry, Univ. State of N.Y., 1921; podiatry licentiate, N.Y. and Calif. state bds. of med. examiners; *m.* Genevieve A. Fitzgerald, of Brooklyn, Feb. 28, 1922; 1 son, Horace Joseph Jr. Exhibit mgr. P.P.I.E., San Francisco, 1915; in steamship bus., N.Y. City, 1915-18; mem. orthopedic staff, Hosp. for Joint Diseases, N.Y. City, 1921; engaged in practice of chiropody and foot orthopedics, Brooklyn, 1921-26, S.F., 1928—. Served in C.A.C., N.G.N.Y., 1909-15; in U.S. Inf., A.E.F., 1918-19; participated in St. Mihiel and Meuse-Argonne offensives; wounded in action, Oct. 1918; lieut. Med. Administrative R.C., U.S.A., 1926—, now mem. div. surgeon's staff, 91st Div., U.S.A. *Author:* Scientific Fundamentals, 1923, 2nd ed. 1926; Beauty Splsts. Manual, 1925, 2nd ed. 1929; compend of Diseases of the Skin, 1926; Smith's Anatomic Diagrams, 1926, 5th ed. 1928; and over 200 tech. articles pub. in trade jours. of U.S., Can. and Eng. Mem. Amer. Legion, Res. Officers' Assn. of U.S. Catholic. *Address:* 819 Clement St., San Francisco.

HINSHAW, Virgil Goodman, prohibition worker; *b.* Woodson, Ia., Jan. 15, 1876; *s.* Ezra I. and Glaphrey (Shelley) H.; A.B., Penn. Coll., Ia., 1900; LL.B., Law Dept., U. of Minn., 1908; *m.* Eva C. Piltz, of La Grange, Ill., Sept. 6, 1911 (died Jan. 28, 1923); children — Harold, Randall, Robert Patton, Virgil; *m.* 2d, Nettella Loy, Aug. 1924; children—Harvey Loy, Paul Milas. Traveling sec. Nat. Intercollegiate Prohibition Assn., 1900-06 and 1908-10 (traveled to 185 colls.); practiced law in Portland, Ore., 1910-12; chmn. Prohibition Party Nat. Comm., 1912-24; founder and first pres. Prohibition Foundation, Inc., 1916; supt. Internat. Reform Federation, 1923-26; extension sec. same since 1926. Traveled and organized Prohibition movement in Austria, Germany and Czechoslovakia, 1921. Mem. Nat. Temperance Council and Nat. Legislation Conf. since their orgn.; served as extension sec. Meth. Bd. of Temperance, Prohibition and Pub. Morals, 1921-22. Quaker and Methodist. *Home:* 935 Galena Ave., Pasadena.

MURPHY, Edward W., merchant; *b.* Waukegan, Ill., June 26, 1868; *s.* John W. and Mary Ann (Spaulding) M.; ed. pub. schs., Ill.; *m.* Ida M. Haines, of Portland, Ore., Dec. 23, 1896; children—Kathleen Margaret, Edward Marion. Salesman and bus. official, Ky., Tenn., Ore. and Calif., 1884-1900; became partner in firm of Johnson, Carvel & Murphy, mfrs. agts., Los Angeles, 1900, now pres. same; also dir. L.A. Brick Co., Buttonlath Mfg. Co., Central Oil Co., and Seaboard Nat. Bank, all of L.A. Mem. Calif. Development Assn. (dir.). Republican. Catholic. *Clubs:* Jonathan, Wilshire Country (L.A.); Calif. Yacht (San Pedro), Catalina Island Yacht, Tuna (Avalon); Uplifters (Santa Monica), La Grulla Gun (Ensenada, Mex.). *Home:* 401 S. Lafayette Park Pl. *Office:* 247 S. Central Ave., Los Angeles.

HENRY, Carl French, clergyman; *b.* Chagrin Falls, O., Oct. 7, 1867; *s.* Nelson Calvin and Mary Louisa (Chase) H.; B.S., Buchtel Coll. (now U. of Akron, O.), 1891; B.D., Tufts Div. Sch., 1894; A.M., Tufts, 1898; Bach. Religious Pedagogy, Hartford Sch. of Religious Edn., 1906; D.D., Lombard, 1924, Tufts, 1924; *m.* Rena M. Lathrop, of Bedford, O., Oct. 9, 1894; 1 dau., Helen. Ordained ministry Universalist Ch., 1893; pastor successively, Cleveland, O., Bangor, Me., North Attleboro, Mass., until 1915, Pasadena, Calif., since 1915. Ex-pres. Ohio Universalist Conv., Calif. Universalist Conv.; 2d v.p. Universalist Gen. Conv. since 1927. Trustee Buchtel Coll. Mem. Phi Delta Theta. Mason (K.T., 32°). *Club:* New Century. *Home:* 36 N. Wilson Ave., Pasadena.

JONES, Edward Campbell, gas engr.; *b.* South Boston, Mass., Feb. 8, 1861; *s.* Edward and Hannah Frances (Campbell) J.; ed. Lowell (Mass.) Inst., and Hawes Sch. of Art; *m.* Mary Stratton Jones, of Lancaster, Mass., Nov. 22, 1883 (died Aug. 8, 1922); children—Edward Stratton, Leon Barrett, Dwight Williams; *m.* 2d, Florence C. Harris, of Washington, D.C., May 19, 1926. Began in employ of South Boston Gas Light Company, 1876, and became assistant superintendent and clerk of corpn., with Boston Gas Light Co. as supt. North End Sta., and asst. engr., 1889-90; asst. engr., later chief engr., San Francisco Gas Light Co., 1891-1902; chief engr. Calif. Central Gas & Electric Co., 1902-04; chief engr. gas dept. Calif. Gas & Electric Corpn., 1904-06; chief engr. gas dept. Pacific Gas & Electric Co., 1906; now consulting gas engr. Had charge of restoration of gas in San Francisco after earthquake, 1906; lecturer in gas engring., U. of Calif., 1913; advisory gas engr., U.S. Bur. Standards. Mem. Am. Gas Assn., Am. Gas Inst. (ex-pres.), Pacific Coast Gas Assn. (pres. 1896, 1915), Am. Soc. Mech. Engrs. (v.p. 1920), Internat. Gas Congress, N.E. Assn. Gas Engrs. (hon.), etc.; del. Am. Gas Assn. to U.S. Chamber of Commerce. Awarded medal of honor and gold medal, San Francisco Expn., 1915; gold medal, Pacific Coast Gas Assn. Republican. Conglist. Mason (K.T., Shriner). Author of numerous professional papers relating to heating and gas. *Home:* Woodside, Calif., P.O., R.R. 1, Redwood City.

GREY, Elmer, architect; *b.* Chicago, Apr. 30, 1871; *s.* Henry C. and Caroline (Johns) G.; ed., Milwaukee pub. and high schs.; *m.* Millicent Bowers, Jan. 27, 1906 (died Oct. 20, 1915); 1 dau., Virginia; *m.* 2d, Mrs. Anabel Rohrabacher, Apr. 18, 1917. Practiced in Milwaukee, 3 yrs.; architect Ch. of Christian Science Soc., etc.; in partnership with Myron Hunt, Los Angeles, Calif., 1904-10, the firm architects for Huntington mansion, Pasadena, G. W. Wattles' house and formal garden, Hollywood, etc.; architect, since 1910, Beverly Hills Hotel, 1st Ch. of Christ, Scientist, Los Angeles, Community Playhouse, Pasadena, and much fine residence work. Progressive. Fellow A.I.A.; mem. advisory com. in charge Art. Sect. of U.S., St. Louis Exposition. Contbr. to mags. *Home:* 1372 S. El Molino Ave., Pasadena.

FREE, Arthur Monroe, congressman; *b.* San Jose, Calif., Jan. 15, 1879; *s.* George A. and Ellen Elizabeth (Littlefield) F.; Coll. of Pacific 1896-97; A.B., Stanford, 1901, LL.B., 1903; *m.* Mabel Carolyn Boscow, of San Francisco, Nov. 11, 1905. Began practice at San Jose, 1903; city atty. Mountain View, Calif.; dist. atty. Santa Clara Co., 3 terms, 1907-19; mem. 67th to 70th Congresses (1921-29), 8th Calif. Dist. Republican. Episcopalian. Mason (32°, K.T., Shriner), Elk, I.O.O.F. *Club:* Rotary. *Home:* San Jose.

WRIGHT, Loyd Earl, attorney; *b.* San Jacinto, Calif., Dec. 24, 1892; *s.* Lucius A. and Naamah (Hank) W.; LL.B., U. of S. Calif.; *m.* Julia Martha Kingsbury, of Hemet, Calif., Sept. 7, 1918; children—Loyd Earl Jr., Pauline, Clarissa Jane, Dudley Kingsbury. Now engaged in law practice, Los Angeles; formerly instr. in corpn. prac. and mechanics' liens, U. of S. Calif. Law Sch.; now dir. S. Properties Inc., 50 Associates of Calif., Killifer Mfg. Corpn., and Chas. Chaplin Film Corpn. 1st lieut., 8th Inf., U.S. A., with A.E.F., World War. Mem. Amer., Calif. State and L.A. Co. bar assns., Kappa Alpha. Mason (32°, Shriner), W.O.W. Republican. Protestant. *Home:* 1836 N. Kingsley Dr. *Office:* Currier Bldg., Los Angeles.

GREENE, Mary Anne, lawyer; *b.* Warwick, R.I., June 14, 1857; *d.* John Waterman Aborn and Mary Frances (Low) G.; grad. R.I. State Normal Sch., 1877; LL.B., *magna cum laude.* Boston U. Sch. of Law, 1888. Admitted to bar, Boston, Sept. 1888 (2d woman to be admitted in Mass.); practiced in Boston until 1890, since in Providence, R.I. First woman to contribute to Am. Law Review, and 1st woman to appear before the Supreme Ct. of R.I.; one of two Am. women lawyers selected to address the World's Congress of Jurisprudence and Law Reform on same platform with leading male jurists of Europe and America, Chicago, 1893. Lecturer on business law, Lasell Sem., Auburndale, Mass., 1889-1906; legal counsel and v.p. Woman's Bapt. Foreign Missionary Soc., 1898-1914; chmn. R.I. Com. on Colonial Exhibit, Atlanta Expn., 1895. Mem. Assn. Collegiate Alumnæ, Soc. Colonial Dames, D.A.R. (hon. state regent R.I. for life). *Author:* The Woman's Manual of Law, 1902; Life of Nathaniel Topliff Allen, 1906; Women and Children Under the Laws of Rhode Island, 1915. Also many legal and hist. articles in magazines and in pamphlets. Admitted to Calif. bar, 1923. *Home:* 541 S. El Molino Ave., Pasadena.

LAWRANCE, William Irvin, clergyman; *b.* Winchester, O., Mar. 3, 1853; *s.* Elonson and Amanda (Irvin) L.; A.B., Antioch Coll., Yellow Springs, O., 1880; S.T.B., Harvard Div. Sch., 1885; Th.D., Meadville Theol. Sch., 1917; *m.* Caroline, *d.* Henry Thomas Butterworth, of Butterworth, O., June 18, 1875; children—Ruth Irvin (Mrs. H. W. Dutch), Mary, Charles Wm. Ordained ministry Christian Ch., 1875; pastor West Dayton and Bellefontaine, O., until 1880; chaplain and supt. schs., Ohio Reform Sch., 1880-81; acting pres. Miami Valley Coll., Springboro, O., 1881-82; pastor 3d Religious Soc. (Unitarian), Dorchester, Mass., 1885-91; joint dir. Unitarian Mission in Japan, 1891-94; pastor Independent Congl. Ch., Meadville, Pa., 1895-99, Unitarian Ch., Winchester, Mass., 1899-1910; pres. Unitarian S.S. Soc., 1910-25; sec. Dept. of Religious Edn., Am. Unitarian Assn., 1912-25; minister Liberal Community Ch., Hollis, N.Y., 1925-26, First Unitarian Ch., San Jose, Calif., since 1926. *Author:* The Social Emphasis on Religious Education; A Manual for the Confirmation Class. *Home:* San Jose.

PEABODY, Orley Mason, attorney; *b.* Lynn Co., Mo., Mar. 12, 1868; *s.* Edwin Roswell and Clarissa Jane (Sockman) P.; grad. Mankato (Minn.) Normal Sch., 1892, U. of Minn. Law Sch., 1910; *m.* Bessie S. Dunn, of Canby, Minn., Sept. 3, 1889; children—Harold E., Wendell W., Orley Mason, Ruth Alice (Mrs. Curtis), Ethel Irene (Mrs. Sanford), Bernice Lucille

(Mrs McKeen). Prin. grade sch., 1892-97; engaged in newspaper bus. and postmaster, Echo, Minn., 8 yrs.; in law practice, Minneapolis, 1910-23; prosecuting atty. St. Louis Park, 1920-23; engaged in law practice, specializing in corpn. and real estate law, Los Angeles, 1923 : mem. Stivers & Peabody, attys., L.A. Served in Minn. State Militia. Mason (K.T., 32°, Shriner). Republican. Baptist. *Clubs:* Chevy Chase Golf (Glendale), Shrine (Pasadena). *Home:* 2146 Navarro Ave., Altadena. *Office:* 742 S. Hill St., Los Angeles.

WELLMAN, William Augustus, motion picture dir.; *b.* Brookline, Mass., Feb. 29, 1896; *s.* Arthur Gouverneur and Cecilia (McCarthy) W.; grad. high sch., Newton, Mass.; *m.* Margery Chapin; 1 dau., Gloria. Began in wool business, Boston; asst. dir. Goldwyn Studios (motion pictures), Hollywood, Calif., 1919-23; dir. Paramount Famous Lasky Corpn. since 1926. Enlisted in Morton-Hayes Ambulance Corps, New York, Apr. 1917; trans. to Foreign Legion, French Army, June 27, 1917; joined Flying Corps and became a chase pilot and was shot down in battle; 1st lt. U.S. Aviation Service at Rockwell Field, Calif. Decorated Croix de Guerre with 4 gold palm leaves (French), also 5 citations. Republican. Episcopalian. *Author:* Go, Get 'Em, 1918. *Address:* 6747 Milner Rd., Hollywood.

STUTSMAN, Carl Allen, judge; *b.* Burlington, Ia., Jan. 27, 1871; *s.* Abraham H. and Frances O. (Allen) S.; A.B., U. of Ia., 1891, LL.B., 1892; *m.* Helen Buchanan, of Pittsburgh, Pa., Apr. 29, 1908 (dec.); children—Carl Allen Jr., Stewart Buchanan (dec.). Practicing atty., Burlington, Ia., 1892-05, mem. city council 4 yrs., mayor pro-tem 2 yrs.; mem. law firm Stutsman & Stutsman, Los Angeles, 1905-26; now judge L.A. Municipal Court (apptd. under Calif. Judicial Council act, to serve as temporary Superior Court Judge, L.A. Co., 1926). Mem. Phi Kappa Psi, Independent Order of Foresters. Elk, Mason (K.T., 32°, Shriner; past master), Odd Fellow. Republican. Baptist. *Home:* 1411 N. Curson Ave. *Office:* Hall of Justice, Los Angeles.

JOHNSTON, James A., banker; *b.* Brooklyn, N.Y., Sept. 15, 1874; *s.* Thomas and Ellen (Walsh) J.; ed. pub. schs., Brooklyn, Spring Valley Sch., and Sacred Heart Coll., San Francisco, until 1889; *m.* Ida May Fulton, of San Francisco, Nov. 8, 1905; children—Nellie, Muriel, Fulton (dec.), Barbara. Admitted to Calif. bar by examination, 1919, and practiced at San Francisco; mem. Bd. of Supervisors, San Francisco, 1907-09; chmn. State Bd. of Control, Calif., 1911-12; warden Folsom Prison, 1912-13, San Quentin Prison, 1913-25 (resigned); v.p. American Trust Co., San Francisco, since 1925 (100 branches in other cities); dir. of penology and chmn. of crime commn. (by apptmt. of Gov. C. C. Young) Aug. 14, 1929—. Past pres. San Francisco Advertising Assn. Republican. Catholic. Elk. *Clubs:* Commonwealth (bd. govs.), Rotary, Olympic. Wrote many widely read pamphlets, and articles while in prison work, on crime, penal instns., cost of crime, youth and crime, the indeterminate sentence, prison labor problem, etc. Chmn. Calif. Crime Commn. *Home:* Ross, Calif. *Office:* American Trust Co., San Francisco.

TAYLOR, Ellis Wing, architect; *b.* Chicago, Oct. 2, 1887; *s.* Frank Wing and Minnie (Cray) T.; ed. Columbia U., 1907-09; B.S. in mech. engring., U. of Calif., 1912; *m.* Dorothy Blackman, of Los Angeles, Feb. 1, 1922

(divorced); 1 son, Ellis Wing Jr. Supervisor of constrn. high pressure gas pipe line, Los Angeles to Bakersfield, Calif., 1912; with S. Calif. Gas Co., L.A., 1912-13; estab. firm Edward Cray Taylor & Ellis Wing Taylor, archts. and engrs., L.A., 1913, since partner same; also sec., treas. and dir., Taylor Holding & Invmt. Corpn. Ensign to lieut., jr. g., U.S.N., World War. Winner of P.P.I.E. trophy for 1st place in yacht race, L.A. to San Francisco, 1915; 3rd place L.A. to Honolulu yacht race, 1928. Mem. Phi Kappa Sigma. Episcopalian. *Clubs:* Jonathan, vice-commodore Yacht (L. A.); Calif. Yacht (San Pedro), Swimming (Santa Monica). *Home:* 955 Micheltorena St. *Office:* 810 W. 6th St., Los Angeles.

LUBIN, Simon Julius, merchant; *b.* Sacramento, Calif., Nov. 27, 1876; *s.* David and Louise (Lyons) L.; A.B., Harvard, 1903; *m.* Rebecca Cohen, of N.Y. City, Dec. 9, 1905; children—David J., Ruth H., Miriam J. In charge New York office of Weinstock, Lubin & Co. of Sacramento, 1904-06; sec. same corpn., 1906-16, v.p., 1916-20, pres. since 1920. Founder and pres. State Commn. of Immigration and Housing of Calif., from orgn., 1913, until Oct. 1923. Pres., since foundation July 1926, Sacramento Region Citizens Council, for economic and social development of 21 northern Calif. counties. Mem. Am. Assn. Labor Legislation, Acad. Polit. Science, Am. Acad. Polit. and Social Science, Taylor Soc. Republican. Jewish. *Clubs:* Sutter (Sacramento), Harvard (San Francisco and New York). *Home:* 1300 39th St. *Office:* 1130 K St., Sacramento.

BAKEWELL, Benjamin, physician, surgeon; *b.* Trenton, N.J., Oct. 28, 1877; *s.* John and Maria Elizabeth (Vail) B.; B.S., U. of Calif., 1898, M.D., 1902; *m.* Bertha McElrath, of Oakland, Calif., 1905; children—Elizabeth Vail, Elsie Alden, Bertha McElrath, Harriett Burling. Interneship, St. Luke's hosp., San Francisco; prac. med. Oakland, 3 yrs.; in med. prac., Santa Barbara, 1906—; health officer Santa Barbara, 1908-10; assisted in estab. Santa Barbara clinic, 1921, and still asso. with same; also dir. County Nat. Bank & Trust Co., Santa Barbara. Fellow A.C.S. Elk. Republican. Episcopalian (vestryman Trinity Episcopal ch., Santa Barbara). *Clubs:* Santa Barbara, University, Rotary (Santa Barbara). *Home:* 770 Mission Canyon Rd. *Office:* 1421 State St., Santa Barbara.

BROWN, Rexwald, surgeon; *b.* Joliet, Ill., May 6, 1878; *s.* Cyrus W. and Ada (Robinson) B.; M.D., Northwestern U., 1903; *m.* Elizabeth Murphy, of Appleton, Wis., 1905 (dec.); *m.* 2d, Mabel Johnson, of Greene, N.Y., 1923. Began practice at Chicago, surgeon to Armour & Co., 1903; settled at Santa Barbara, Calif., 1906; attending surgeon Santa Barbara Cottage Hosp.; organizer Santa Barbara Clinic. Lt. U.S. M.C., Spanish-Am. War; served in World War as capt. U.S. Med. Corps. at Base Hosp. 33 and in France and Eng. Fellow A.M. A., A.C.S., Western Surg. Assn., Pacific Coast Surg. Assn.; mem. Calif. State Med. Assn. (ex-v.p.), S. Calif. Med. Assn. (ex-pres.), Los Angeles Clin. & Path. Soc., San Francisco Acad. of Med., Santa Barbara Co. Med. Soc., Phi Rho Sigma, Santa Barbara Chamber Commerce (ex-pres.), Santa Barbara City Planning Commn. (ex-pres.), Santa Barbara Co. Planning Commn. (ex-pres.). Republican. *Clubs:* Santa Barbara, Montecito Country, Valley (Santa Barbara). *Home:* Eucalyptus Hill Rd. *Office:* 1421 State St., Santa Barbara.

PERIN, Bradford, merchant; *b.* Cincinnati, O., May 30, 1888; *s.* Nelson and Ella (Keck) P.; attd. Pomfret Sch., 1902-06; Phillips Andover (Mass.) Acad., 1906-07; Harstrom's Tutoring Sch., 1907; Sheffield Sci. Sch. of Yale U., 1907; U. of Munich, 1908; U. of London, Eng., 1914; later continued art studies in Conn.; *m.* Madelyn A. Beers, of Lakeville, Conn., Apr. 1923. Artist and interior decorator in Conn. prior to 1923; moved

to Calif., 1923, and subsequently estab. Serendipity Antique Shop, dlrs. in antique furniture and house furnishings, Pasadena, of which now pres. and dir.; also dir. Pilot Ray Corpn. of America; considered an authority on art. Served with Amer. Red Cross Ambulance Service, Harjes Section, Nov. 1916-May 1917; with 6th Regt., U.S. Marine Corps, Oct. 1917-Mar. 1919. *Club:* Midwick Country (Pasadena). *Home:* 44 El Nido, Pasadena. *Office:* 2966 E. Colorado St., Pasadena.

ZOBEL, Alfred Jacob, surgeon; *b.* San Francisco, Apr. 15, 1873; *s.* of Jacob and Rose (Hart) Z.; grad. Boy's High Sch., San Francisco, 1890; M.D., Leland Stanford Jr. U., 1898; *m.* Maybelle Getz, June 2, 1901 (died Aug. 5, 1923); children—Newton Getz, Jerome Fremont; *m.* 2d, Claire L. Wolf, May 10, 1925. Asst. police surgeon, Emergency Hosp., San Francisco, 1898-99; asso. prof. medicine, San Francisco Polyclinic and Post-Grad. Sch., 1902-05; chief dept. rectal and colonic surgery same, since 1905; visiting rectal surgeon, San Francisco Hosp., since 1905; consulting rectal surgeon Mt. Zion Hosp.; pres. San Francisco Polytechnic, 1920-25. Fellow Am. Coll. Surgeons, A.M. A., Am. Proctologic Soc. (pres. 1917); mem. San Francisco Medical Society (president, 1927), Omega Upsilon Phi; corr. mem. Royal Soc. of Medicine, London. Jewish religion. Mason (32°, Shriner). *Club:* San Francisco Commercial. Contbr. chapter on Local Anesthesia, in Cooke's Diseases of the Rectum and Colon, 1914; also papers each year since 1909 to Trans. Am. Proctologic Soc. *Home:* 352 Lake St. *Office:* Shreve Bldg., San Francisco.

NICHOLSON, Seth Barnes, astronomer; *b.* Springfield, Ill., Nov. 12, 1891; *s.* William Franklin and Martha (Ames) N.; B.S., Drake U., Des Moines, Ia., Ph.D., U. of Calif., 1915; *m.* Alma M. Stotts, of Bonner Springs, Kan., May 29, 1913; children—Margaret Ruth, Donald Seth, Jean Cary. With Mt. Wilson Obs. since 1915; discovered 9th satellite of Jupiter; has specialized in solar astronomy and stellar radiation. Mem. Sigma Xi, Phi Beta Kappa. Democrat. Mem. Disciples of Christ. *Home:* 1078 N. Mich. Ave., Pasadena.

OLIVER, Edwin Letts, metallurgical engr.; *b.* San Francisco, Calif., Nov. 9, 1878; *s.* William Letts and Carrie Benedict (Brown) O.; B.S., U. of Calif., 1900; *m.* Minnie Walker Oliver, of Grass Valley, Calif., Sept. 23, 1905; children — Roberta Walker, Wm. Letts, Mary Giffin, Edwin Letts. Metallurgical practice and mfg. since 1909; pres., gen. mgr. Oliver Continuous Filter Co.; pres. Oliver-Sherwood Co., Internat. Minerals Syndicate, Idaho Maryland Cons. Mines, Inc., Tightner Mines Co.; v.p. Halstead Specialties Co., Calif. Cap Co. Patented apparatus for electrolytic recovery of gold and silver from ore treated by cyanide process, 1906; patented Oliver Continuous Filter, 1909, also many devices in connection with filter; process for precipitation of metals from cyanide solutions and regen-

eration of cyanide; etc. Mem. Alumni Council U. of Calif. Mem. Am. Inst. Mining and Metall. Engrs., Mining and Metall. Soc. America, Chem. Metall. and Mining Soc. of S. Africa, Soc. of Golden Bear, Sigma Xi, Delta Upsilon, Sigma Gamma Epsilon. Republican. Episcopalian. *Clubs:* Bohemian, Engineers, Commercial (San Francisco); Claremont Country, Mt. Diablo Country, Tahoe Power Boat (commodore). *Home:* 60 King Ave., Piedmont, Calif. *Office:* 503 Market St., San Francisco.

CLARK, Alson Skinner, painter; *b.* Chicago, Mar. 25, 1876; *s.* Alson Ellis and Sarah Morse (Skinner) C.; ed. Art Inst., Chicago, 1898; Chase Art Sch., New York, 1898-99; Whistler and Mucha schs., Paris, 1900-01; *m.* Atta Medora McMullin, of Watertown, N.Y., Sept. 30, 1902; 1 son, Alson. Principal works: "The Coffee

House," "The Bridge Builders," "The Song of the Nightingale." Bronze medal, St. Louis Expn., 1904; Martin Cahn prize, Art Inst., Chicago, 1906; bronze medal, San Francisco Expn., 1915; hon. mention, Calif. Club, 1922, Los Angeles Museum Art; mus. grand prize, Southwest Museum, Los Angeles, 1923; Huntington prize, Los Angeles Museum, 1925. Mem. Allied Artists America, Chicago Soc. Artists, Printmakers of Los Angeles. Joined U.S. Naval Reserve, 1917, and sent as interpreter, rank of ensign, to France; promoted lt. Naval Aviation Forces. *Home:* 1149 Wotkyns Drive, Pasadena.

KIESEL, Fred William, banker; *b.* Corinne, Utah, Feb. 11, 1874; *s.* Frederick John and Julia (Schansenbach) K.; ed. Harvard, 1892-93; *m.* Jane Birdsall, of Sacramento, Calif., Dec. 18, 1901; children—Corinne, Phyllis Jane, Robert Allen, Ogden. Identified with banking business since 1898; pres. Calif. Nat. Bank, Sacramento, since 1924; pres. Calif. Trust and Savings Bank; dir. Calif. State Life Ins. Co., Calif. Development Assn., Natomas Co. of Calif., Am. Packing & Provision Co. (Ogden, Utah), Pacific Coast Canners, Inc. (Oakland, Calif.). Mason, Elk. *Club:* Sutter. *Home:* 1236 N St. *Address:* California National Bank, Sacramento.

CHAMBERLAIN, Arthur Henry, educator; *b.* Oak Lawn, Ill., Oct. 3, 1870; *s.* James Adams and Sarah Elma (Leavitt) C.; brother of James Franklin C.; grad. Cook Co. (Ill.) Normal Sch., 1892, Throop Poly. Inst., Pasadena, Calif., 1896; diplomas, Leipzig, Germany, and Naas, Sweden, 1899; Master's Diploma, Teachers' Coll. (Columbia), 1903; B.S., Columbia, 1903, A.M., 1904; grad. student, U. of Calif., 1910-11; unmarried. Dir. of dept., 1896-1900, prof. edn. and prin. Normal Sch., 1900-09, dir. summer session, 1900-04, dean, 1903-09, acting pres., 1907-08, Throop Poly. Inst. Instr. summer session, U. of Calif., 1911. Dept. pres., 1903-05, 1915-18, 19, state dir. for Calif., 1905-07, 15, 19, treas., exec. com. and dir., 1907-10, N.E.A.; chairman Nat. Committee on Thrift Education; mem. Co. Bd. of Edn. (Los Angeles, Calif.), 1910-12; state com. Nat. Soc. of Promotion of Industrial Edn.; mem. Nat. Council Edn. Independent Republican. Universalist. Woodman. Mason (32°, Shriner). *Clubs:* Twilight, Commonwealth. *Author:* Educative Hand Work Manuals, 2 vols., 1901, 1905; Bibliography of the Manual Arts, 1902, 1911; The Conditions and Tendencies of Technical Education in Germany, 1908; Standards in Education, with Some Consideration of Their Relation to Industrial Training, 1908; N. America (with James Franklin Chamberlain), 1911; Europe, 1912; Asia, 1913; South America, 1913; Africa, 1914; Australia and Islands, 1915; The Growth of Responsibility and Enlargement of Power of the City School Superintendent, 1913; Ideals and Democracy, 1913; Thrift and Conservation (with James Franklin Chamberlain), 1919. Editor Thrift Text Series. Mng. editor Sierra Educational News and sec. Calif. Teachers' Assn. and Calif. Council and Edn. Contbr. to mags.; lecturer on tech. and ednl. topics. Ednl. dir. Am. Soc. for Thrift. Chief of occupational direction, Army Ednl. Corps, A.E.F., 1919. *Home:* Pasadena, Calif. *Office:* Phelan Bldg., San Francisco.

CONZELMAN, John E., cons. civil engr.; *b.* St. Louis, Mo., Oct. 18, 1876; *s.* John and Louise (Graff) C.; B.S., coll. of civil engring., Washington U., St. Louis, 1898; *m.* Florence Susan Findeisen, of Chicago, Dec. 19, 1908; children—John E. Jr., Gretchen, Barbara Anne. Employed as engr. by U.S. dept. of engring. and various corpns., 1898-1903; engr. Corrugated Bar Co. (developed improvements in design for reinforced concrete), 1903-04; with Patented Indented Bar Co., London, (introduced Amer. system of concrete reinforcing into Eng.), 1905-

06; with Corrugated Bar Co., 1906-08; founder, v.p., Unit Constrn. Co. (utilizing his patents), 1909-18; engaged in ranching in Colo., 1918-23; cons. engr., Los Angeles, 1923—. Engaged in constrn. of mil. camps, World War. Mem. Sigma Alpha Epsilon. Republican. Protestant. *Club:* Miramar (Santa Monica). *Home:* 316 25th St., Santa Monica. *Office:* Pacific Mutual Bldg., Los Angeles.

MARSTON, George White, merchant; *b.* Fort Atkinson, Wis., Oct. 22, 1850; *s.* George Phillips and Harriet (Marston) M.; ed. Acad. of Beloit (Wis.) Coll., 3 yrs.; U. of Mich., 1 yr.; *m.* Anna Lee Gunn of San Diego, May 3, 1878. Moved from Wis. to San Diego, Calif., 1870; partner mercantile firm of Hamilton & Marston, 1873-78; established dry goods bus. of George W. Marston, 1878; inc. as The Marston Co. (dept. store), 1912. Trustee City Library, 1882-85; mem. City Council, San Diego, 1886-88; pres. Chamber Commerce, 1884, 99; trustee Pomona Coll., since 1888 (pres. bd.); pres. Y.M.C.A., San Diego, 30 yrs. Conglist.; corporate mem. A.B.C.F.M. Mem. Am. Civic Assn. (v.p. 1912-14), San Diego Civic Assn. (pres. 1913); pres. San Diego Museum Assn., 1923. *Clubs:* University, Cuyamaca. *Home:* 3525 7th St. *Office:* 5th St., San Diego.

CAMPBELL, John Logan, civil engr.; *b.* Perry Co., Ill., Nov. 30, 1863; *s.* Hugh and Jane C.; ed. Ewing (Ill.) Coll. and Nat. Normal U., Lebanon, O.; M.C.E., Pa. Mil. Coll., 1916; *m.* Elizabeth Loretta Rule, of Perry Co., Ill., May 10, 1888; children—Marian Elizabeth, Logan, Doyle. Began as dep. co. surveyor, El Paso Co., Tex., 1888; city engr., El Paso, 1890-94; resident engr. constrn., Rio Grande Northern Ry., 1894; chief engr. Rio Grande Dam & Irrigation Co., 1894-98; locating engr. Rio Grande, Sierra Madre & Pacific Ry., of Mexico, 1895; chief engr. location and constr., El Paso & Northeastern Ry., 1897, 98; locating engr. Santa Fe Ry., 1899-1900; engr. in charge location and reconstruction Ariz. & N.M. Ry., 1900-01; chief engr. location and constrn. St. L., K. C. & Colo. Ry., now St. Louis line of R.I. Ry., 1901-05; apptd. engr. maintenance of way El Paso & S.W. System, 1905, chief engr., 1920; asst. to chief engr. S.P. Co. since 1924. Mem. Am. Soc. C.E., Am. Ry. Engring. Assn. (1st v.p. 1921-22, pres. 1922-23). Republican. Presbyn. *Home:* 2917 E. 29th St., Oakland. *Office:* 65 Market St., San Francisco.

NICHOLS, Walter Edmond, physician, surgeon; *b.* Hoboken, N.J., Apr. 28, 1875; *s.* Frank (M.D.) and Mary Ann (Barton) N.; grad. Peddie Inst., Hightstown, N.J., 1895; A.B., Stanford U., Calif., 1899; M.D., New York Homœ. Med. Coll. and Flower Hosp., 1903; *m.* Ettilla Bethell, of Henderson, Ky., July 29, 1903; children — Winifred Barton, Eleanor Mary, Walter Frederick. Practiced, Pasadena, since 1903; dir., exec. com. Pasadena Br. of Security First National Bank of Los Angeles; dir. Equitable Building & Loan Corpn. (Pasadena). Republican. Baptist. Mem. Am. Inst. Homœopathy, Calif. State, Southern Calif., and Los Angeles Co. homœ. med. socs., Alpha Sigma. *Clubs:* University, Annandale. *Home:* 120 San Rafael Ave. S. *Office:* Professional Bldg., Pasadena.

WHITE, Lynn Townsend, clergyman, educator; *b.* Knoxville, Tenn., July 12, 1876; *s.* William Orlando and Letitia Dalton (Lynn) W.; B.A., U. of Tenn., 1897; grad. Union Theol. Sem., 1901; studied Columbia University, 1900; D.D., Occidental Coll., Los Angeles, Calif., 1916; M.A. from Columbia University in 1927; *m.* Mary A. Tarrant, of Chicago, December 31, 1904; 1 son, Lynn Townsend. Ordained Presbyn. ministry, 1903; pastor Fall River Mills, Calif., 1903-05; supt. ch. extension, Presbytery of San Francisco, 1906-08; pastor 1st Ch., San Rafael, Calif., 1908-20; prof. Christian sociology, San Francisco Theol. Sem., since 1920. Y.M.C.A. sec. in France, Jan.-Dec. 1918. Awarded Croix de Guerre (French). Republican. Mason. Mem. Am. Acad. Polit. and Social Science, Am. Sociol. Soc., Am. Country Life Assn., Acad. Polit. Science. *Home:* San Anselmo.

HUGHES, Charles Colfax, educator; *b.* Bartholomew Co., Ind., Nov. 7, 1868; *s.* James Sheppard and Louisa Wilcox (Gatten) H.; moved to Calif. with parents, 1876; B.A., Stanford, 1895; *m.* Velma Ocella Ives, of Berkeley, Calif., 1910; children—Charles Colfax, Henry Suzzallo, Ellwood Cubberley. Teacher pub. schs., later pvt. acad., Oakland, Calif.; prin. elementary sch., Mill Valley, 1895-96, grammar sch., Alameda, 1896-99; city supt. schs., Alameda, 1899-1904; with Am. Book Co., 1904-10; city supt. schs., Eureka, Calif., 1910-12; supt. schs., Sacramento, since 1912. Mem. N.E.A., State Teachers' Assn. Calif. (exec. bd. and state council of edn.), Northern Calif. Teachers' Assn. (pres. 1924-25). Lecturer, summers, U. of Ore., U. of Calif. (Southern Br.). Republican. Unitarian. Mason, Odd Fellow, Woodman, Elk. *Club:* Rotary. Author of Courses of Study and School Reports, 1913-25. *Home:* 2215 O St. *Office:* 21st and L Sts., Sacramento.

WEYMOUTH, Clarence Raymond, mechanical engr.; *b.* Oakland, Nov. 14, 1876; *s.* Tobias Delmont and Laura Nevada (Wells) W.; B.S., U. of Calif., 1898; unmarried. Asst. to prof. of mech. engring., U. of Calif., 1898-99; with Charles C. Moore & Co. Engrs., San Francisco, 1898-1925, serving as chief engr. and dir. (resigned). Chmn. com. on engring. and inventions, Calif. State Council of Defense, during latter part of World War. Inventor of Moore automatic fuel oil system for controlling oil-fired boilers; designer of many steam-electric power plants in Intermountain and Pacific Coast States. Mem. Am. Soc. M.E. (chmn. San Francisco sect., 1915; mem. council, 1916-19), Tau Beta Pi (hon. mem.), Sigma Psi; mem. Internat. Engring. Congress, 1915 (com. of management). *Clubs:* University, Engineers', Commonwealth (San Francisco). Contbr. papers on plant design, etc., to Trans. Am. Soc. Mech. Engrs. *Home:* Hotel Fairmont, San Francisco.

CAMPBELL, Hardy Webster, soil culturist; *b.* Montgomery Centre, Vt., July 21, 1850; *s.* John and Mary M. (Hopkins) C., both of Scotch parentage; common sch. edn.; *m.* 3d, Elizabeth M. Turney, of Seward, Neb., Dec. 20, 1902. Reared on farm until 18, began as mfr. butter tubs and boxes in Vt., 1868; twice burned out; went to Norwood, N.Y., 1878, and built largest factory of the kind then in the U.S.; again burned out, 1879 (total loss). Took up homestead in Brown Co., Dak. Ty., in 1879; began studying soil production scientifically, owing to failure of wheat crop in that section, 1883; in 1894 raised 142 bushels of potatoes to the acre on 32 acres, while neighbors raised practically nothing; developed system of dry farming known as the "Campbell System," now adopted in many countries of the world. Has directed extensive experiments in soil culture in many states of the West; traveling agriculturist for C., B. & Q. Ry. several yrs. to Oct. 1916; agrl. agt. Southern Pacific Ry. Co., 1916—. Republican. Conglist. *Author:* Campbell's 1901 Soil Culture Manual, 1901; Campbell's 1905 Manual, 1905; Campbell's 1907 Manual, 1907; Campbell's Soil Culture Almanac, 1907; Campbell's Farming for Profit, 1914; Campbell's Progressive Agriculture, 1916. Inventor of several new implements for soil tillage. *Home:* 1223 Glindon Way, South Pasadena. *Office:* S.P. Bldg., San Francisco.

MERRILL, George Arthur, educator; *b.* Portland, Me., Sept. 9, 1866; *s.* Henry Franklin and Aurelia Maria (Grant) M.; desc. in 10th generation from Nathaniel Merrill, of Newbury, Mass., 1635; prep. edn., Boys' High Sch., San Francisco; B.S., U. of Calif., 1888; post-grad. study, same univ., 1893-94; *m.* Sarah Elizabeth McKie, of San Diego, Calif., June 11, 1895; children—Grant, Aurelia Marie (Mrs. Claude Edward Peavy), Ernest Nathaniel. Began as teacher of science, Cogswell Polytechnical Coll., San Francisco, 1888, became head of dept., 1889, vice prin., 1891, prin. 1892-93; pres. Calif. Sch. of Mechanical Arts since 1894, Wilmerding Sch. of Industrial Arts since 1900, Lux Sch. of Industrial Training since 1912, Dey Endowment since 1925—all constituting one instn.; pres. Redwood City Harbor Co., Peninsula Foothill Land Co.; v.p. Guaranty Mortgage Co.; sec.-treas. Commercial Syndicate; also engaged in fruit growing. Mayor of Redwood City, 1908-18; pres. Draft Bd., San Mateo County, Calif., July 1917-Mar. 1919. Mem. N.E.A., Calif. Acad. Sciences, Astron. Soc. Pacific, Mechanics' Inst., Soc. Mayflower Descendants, S.R., Mass. Historic-Geneal. Soc. Republican. Unitarian. *Club:* Commonwealth. *Author:* Introductory Course of Physical Measurements, 1897; Electricity and Magnetism, 1897; Textbook of Theoretical Mechanics, 1905. *Home:* 141 Wellesley Crescent, Redwood City. *Address:* 16th and Utah Sts., San Francisco.

BURGESS, John Albert, mining engr.; *b.* St. John, N.B., Can., May 30, 1876; *s.* Rev. Joshua Chase and Mary Helen (Noble) B.; brought to U.S., 1883; grad. high sch., Hayward, Calif., 1898; B.S., U. of Calif. Coll.

of Mining, 1906; *m.* Florence Helen DuBois, of San Francisco, Calif., Sept. 25, 1907; children—Eleanor, John DuBois, Peter DuBois. Chief engr. and geologist, Tonopah Mining Co. of Nev., 1906-11; supt. Nevada Wonder Mining Co., Wonder, Nev., 1911-16; gen. mgr. United Eastern Mining Co., Oatman, Ariz., 1916-20; consulting engr. and geologist San Francisco, since 1920; gen. supt. U.S. Smelting Exploration, S.A., a subsidiary co. of U.S. Smelting & Refining Co., and cons. geologist Cia. de Real del Monte y Pachuca, 1926-27. Brought into successful operation Nevada Wonder Mine (silver) and United Eastern Mine (gold). Mem. Am. Inst. Mining and Metall. Engrs., Mining and Metall. Soc. America, Sigma Xi. Republican. Presbyterian. *Club:* Commonwealth. Contbr. to Economic Geology, Mining and Scientific Press, etc. *Home:* 2733 Claremont Blvd., Berkeley. *Office:* Mills Bldg., San Francisco.

MILLIKAN, Robert Andrews, physicist; *b.* Morrison, Ill., Mar. 22, 1868; *s.* Rev. Silas Franklin and Mary Jane (Andrews) M.; A.B., Oberlin, 1891, A.M., 1893; Ph.D., Columbia, 1895; univs. of Berlin and Göttingen, 1895-96; Sc.D., Oberlin, 1911, Northwestern, 1913, U. of Pa., 1915, Columbia, 1917, Amherst, 1917, U. of Dublin, 1924, Yale, 1925, King John Casimir U., 1926, Leeds U., 1927, U. of Ghent, 1927; LL.D., U. of Calif., 1924, U. of Colo., 1927; *m.* Greta Irvin Blanchard, of Oak Park, Ill., Apr. 10, 1902; children—Clark Blanchard, Glenn Allen, Max Franklin. Tutor of physics, Oberlin, 1891-93; chair of physics, U. of Chicago, 1896-1921; dir. Norman Bridge Lab. of Physics, and chmn. exec. council Calif. Inst. of Tech., Pasadena, Calif., since 1921. First exchange prof. to Belgium of C.R.B. Foundation, 1922. Vice chmn. Nat. Research Council, Washington, since 1917; commd. lt. col. Signal Corps, U.S.A., 1918, and chief of science and research div. of Signal Corps. Am. mem. Com. on Intellectual Coöperation of League of Nations, 1923. Trustee Oberlin Coll. Awarded Comstock prize for research in electricity, Nat. Acad. Sciences, 1913; Edison medalist Am. Inst. E.E., 1922; Hughes medalist Royal Soc. of Great Britain, 1923; Nobel prize in physics (for isolating and measuring ultimate elec. unit, the electron, and for photo-electric researches), 1923. Fellow Am. Acad. Arts and Sciences, A.A.A.S. (v.p. Section B, 1911); mem. Nat. Acad. Sciences (foreign sec.), Am. Philos. Soc., Am. Physical Soc. (pres. 1916-18), Royal Inst. of Great Britain, Acad. of Science of Leyden, Holland, Société Batave de Philosophie Expérimentale á Rotterdam, Royal Irish Acad., Académie des Sciences de Russie, Institut de France, Die Gesellschaft der Wissenschaften, Sigma Xi, Phi Beta Kappa. Conglist. *Clubs:* Quadrangle, University (Chicago); Cosmos (Washington); Valley Hunt (Pasadena, Calif.). *Author:* A Course of College Experiments in Physics, 1898; Theory of Optics (translated from the German), 1900; Mechanics, Molecular Physics and Heat, 1901; A First Course in Physics, 1906; A Laboratory Course in Physics for Secondary Schools, 1906; Electricity, Sound and Light, 1908; The Electron, 1917, 25; Science and Life, 1923; Elements of Physics, 1917; Evolution of Science and Religion, 1927. Contbr. to tech. jours. on phys. topics. *Home:* Pasadena.

DIXON, Maynard, painter; *b.* Fresno, Calif., Jan. 24, 1875; *s.* Harry St. John and Constance (Maynard) D.; limited edn. pub. sch.; self-ed. in art; *m.* Los Angeles, Lillian West Tobey, of Chicago and Denver, May 7, 1905; 1 dau., Constance Maynard; *m.* 2d, Dorothea Lange, of New York, Mar. 21, 1920; 1 son, Daniel Rhodes. Began in newspaper work, San Francisco; made illustrations for numerous vols. of Western fiction and for leading mags.; represented in many pvt. galleries, New York, Chicago, San Francisco, and elsewhere. Paintings and mural work, principally interpreting life and country of the West. Mem. San Francisco Art Assn. *Club:* Bohemian (San Francisco). *Home:* 1637 Taylor St. *Studio:* 728 Montgomery St., San Francisco.

KETTNER, William, insurance broker, ex-congressman; *b.* Ann Arbor, Mich., Nov. 20, 1864; *s.* John and Louise Marie (Lang) K.; ed. pub. schs., Minn.; *m.* Marion C. Morgan, of San Francisco, Aug. 24, 1905. Asso. with Maj. F. R. Burnham in mining, Julian, San Diego Co., Calif., 1885-88; hotel mgr. in Santa Ana, Calif., and asso. with Santa Ana Chronicle and Free Press, 1888-89; estab. ins. bus. in Visalia, Calif., 1889; mgr. of Visalia Delta, 1893; took charge of Visalia Water Works, 1901; city councilman, Visalia, 1903; gen. ins. bus. in San Diego, Calif., 1907-13; mem. Congress from 11th Calif. Dist., 1913-21, during which secured large appropriations for Army, Navy and Marine bases in vicinity of San Diego; now vice-pres. and dir. Richards-Kettner-Stafford Co., insurance brokers, San Diego; also dir. Greenwood Cemetery Assn. and San Diego Securities Co. *Author:* Why It Was Done and How, 1922. Trustee Army & Navy Y.M.C.A. Elk, K.P., Odd Fellow, K.P., Mason (K.T., 33°). Democrat. Christian. *Clubs:* San Diego Athletic, Cuyamaca, San Diego Country (San Diego). *Home:* 2266 Albatross St. *Office:* Spreckels Bldg., San Diego.

KLAUBER, Laurence Monroe, electrical engr.; *b.* San Diego, Calif., Dec. 21, 1883; *s.* Abraham and Theresa (Epstein) K.; A.B., Stanford, 1908; Westinghouse Grad. Apprenticeship Course, 1910; *m.* Grace Gould, of San Diego, Nov. 29, 1911; children—Alice Gould, Philip Monroe. With San Diego Consolidated Gas & Electric Co. since 1911, successively salesman, engineer and dept. supt. until 1920, v.p. and gen. supt. since 1920. Mem. Advisory Bd. Scripps Instn. of Oceanography. Curator of reptiles, San Diego Zoöl. Soc.; hon. curator of Herpetology, San Diego Soc. Natural History. Fellow Am. Inst. E.E., A.A.A.S., Am. Geog. Soc., San Diego Soc. Natural History; mem. Am. Soc. C.E., Am. Soc. M.E., Am. Physical Soc., Am. Chem. Soc., Am. Electrochem. Soc., Calif. Gas Research Council, Nat. Electric Light Assn., Pacific Coast Elec. Assn. (pres. 1923-24), Am. Gas Assn., Pacific Coast Gas Assn. (pres. 1927-28), Am. Soc. Testing Materials, Am. Math. Soc., Math. Assn. America, Seismol. Soc. America, Am. Mus. Natural History, Calif. Acad. Sciences, Herpetological Soc. Calif., Am. Soc. Ichthyologists and Herpetologists, San Diego Zoöl. Soc., Fine Arts Soc. of San Diego, Sigma Xi. Republican. *Clubs:* Rotary, Country, Athletic, Cuyamaca, Amphion. *Home:* 233 W. Juniper St. *Office:* Electric Bldg., San Diego.

HECKE, G(eorge) H., agriculturist; *b.* Hamburg, Germany, Jan. 4, 1870; *s.* William Robert and Augusta (Bothe) H.; ed. Horticultural Coll., Geisenheim on Rhine; Viticultural Coll., Montpellier, France; Royal Botanic Gardens, Kew, Eng.; designated as expert in viticulture, U.S. Dept. of Agr.; *m.* Elizabeth Welch, of Woodland, Calif., Jan. 27, 1897; children—Leila, Martha, Henrietta. Came to U.S., 1891, naturalized citizen, 1896. Settled at Woodland, Calif., 1892, and engaged as fruit grower and packer; owner 200 acres in orchard and vineyards and 209 acres for dairying; dir. Bank of Yolo; apptd. by gov. mem. State Commn. of Horticulture, 1916; now dir. of Agr., State of Calif.; originator of Western Plant Quarantine Bd. (11 Western states, B.C., Lower Calif. and Hawaiian Is.); consolidated state agrl. activities of Calif., under Dept. of Agr. of Calif.; organizer Calif. Agrl. Legislative Com. (45 assns.); in charge for State of Calif., of campaign against foot and mouth disease, 1924. Pres. Assn. Western States Agrl. Representatives. Republican. Protestant. *Home:* Woodland, Calif. *Address:* State Dept. Agr., Sacramento.

WOLF, Emma, author; *b.* San Francisco, June 15, 1865; *d.* Simon and Annette W.; grad. high and normal schs., San Francisco, 1883. Republican. Jewish religion. *Club:* Philomath. *Author:* Other Things Being Equal, 1892; A Prodigal in Love, 1894; Joy of Life, 1898; Heirs of Yesterday, 1900; Fulfillment, 1916. *Home:* 2100 Pacific Ave., San Francisco.

VAN NUYS, Ezra Allen, clergyman; *b.* Franklin, Ind., July 21, 1877; *s.* Garrett List and Mary Alma (McCaslin) Van N.; grad. high sch., Hopewell, Johnson Co., Ind., 1896; B.A., Franklin (Ind.) Coll., 1900; M.A., Princeton, 1902; grad. Princeton Sem., 1903; D.D., Wabash Coll., 1919; *m.* Gladys Donnell Miller, of Franklin, Sept. 5, 1905; children—Hervey Alan, Mary Rebekah, Margaret Donnell, John Richard. Ordained Presbyn. ministry, 1903; pastor Goshen, Ind., 1903-19; asso. sec. men's work, Presbyn. Ch. in U.S.A., 1919-21; asso. pastor Fourth Ch., Chicago, 1921-22; pastor Calvary Ch., San Francisco, since 1922. Mem. Sigma Alpha Epsilon. Republican. Rotarian. *Home:* 3461 Washington St., San Francisco.

NOYES, Arthur Amos, chemist; *b.* Newburyport, Mass., Sept. 13, 1866; *s.* Amos and Anna Page (Andrews) N.; S.B., Mass. Inst. Tech., 1886, S. M., 1887; Ph.D., U. of Leipzig, 1890; LL.D., U. of Me., 1908, Clark U., 1909, U. of Pittsburgh, 1915; Sc.D., Harvard, 1909, Yale, 1913; unmarried. Assistant in analytical chemistry, 1887-88, instr., 1890-92, instr. organic chemistry, 1892-94, asst. and asso. prof., 1894-99, prof. theoretical chemistry, 1899-1919, dir. Research Lab. Physical Chemistry, 1903-07 and 1909-19, acting pres., 1907-09, Mass. Inst. Tech.; dir. Gates Chem. Lab., Calif. Inst. Tech., 1915—. Editor Review of Am. Chem. Research, 1895-1901. Mem. Nat. Acad. Sciences (editor of its Proc., 1915-16), National Research Council (chmn. 1918), American Chemical Society (pres. 1904), Deutsche Chemische Gesellschaft, Bunsen Gesellschaft; fellow American Academy of Arts and Sciences, A.A.A.S. (pres. 1927); foreign asso. Royal Soc. of Edinburgh. Awarded Willard Gibbs medal of Am. Chem. Soc., 1915. *Author:* Qualitative Chemical Analysis of Inorganic Substances, 1895, 9th edit., 1922; Laboratory Experiments on the Class Reactions and Identification of Organic Substances (with S.P. Mulliken), 1899; The General Principles of Physical Science, 1902; Electrical Conductivity of Aqueous Solutions, 1907; Chemical Principles (with M. S. Sherrill), 1921; Qualitative Analysis for the Rare Elements (with W.C. Bray), 1927; also numerous papers on original researches in theoretical, analytical, and organic chemistry, and on ednl. topics. *Home:* 1025 San Pasqual St., Pasadena.

CHESSHER, Hubert Byrd, oil producer, realtor; *b.* Cherokee Co., Tex., June 13, 1891; *s.* Andrew Jackson and Fannie (Byrd) C.; ed. Alexander Coll. Inst. and Jacksonville (Tex.) Coll.; *m.* Jane Edwards, of Texas, May 1912; children—Hubert Byrd Jr., Frances, Hasseltine. Began as ry. man in Texas; successively writer, realtor, stock broker; now engaged real estate and oil production, Los Angeles and Conrad, Mont.; pres. and dir. Continental Development Co., Conrad Townsite Co.; dir. Beverly Mtge. Co., Exchange Invmt. Co., Turner Mtge. Co., Conrad Finance Co., C.&W. Finance Co., Chessher Corpn., J.K. Turner & Co. Author mag. articles.

Mem. Veiled Prophets. Mason (K.T., Shriner). *Clubs:* Bel-Air Country, Breakfast, Potrero Country, Masonic, Artland, Commercial (L.A.); Meadow Lark Country (Great Falls, Mont.). *Home:* Beverly Hills. *Office:* 639 S. Spring St., Los Angeles.

SANSUM, William David, physician, surgeon; *b.* Baraboo, Wis., Sept. 25, 1880; *s.* David and Elizabeth (Risby) S.; student Wis. State Normal Sch., Stevens Point, 1901-03; B.S., U. of Wis., 1912, M.S., 1913; M.D., Rush Med. Coll., 1915, *cum laude*, 1916; *m.* Mabel Barbara Drew, of Baraboo, July 31, 1906; 1 son, Donald R. Teacher of physics, pub. schs., Wis., 1899-1911; Otho S. A. Sprague fellow, Rush Med. Coll., 1913-20; instr. in medicine, same coll., 1918-20; dir. Potter Metabolic Clinic, Cottage Hosp., since 1920; editor Western Hosp. and Nurses Review. Mem. med. advisory bd., Chicago, 1917-18. Fellow Am. Coll. Physicians; mem. Am., Calif. State and Santa Barbara Co. med. assns. Conglist. Mason (32°, K.T., Shriner). *Club:* University. *Author:* The Normal Diet, 1925. Research work on diabetes and high blood pressure. *Home:* 2800 Tallant Rd. *Office:* Cottage Hospital, 3d and Bath Sts., Santa Barbara.

BROWN, Arthur Jr., architect; *b.* Oakland, Calif., May 21, 1874; *s.* Arthur and Victoria Adelaide (Runyon) B.; B.S., in Civ. Engring., U. of Cal., 1896; grad. école des Beaux Arts, Paris, 1901; Architecte Diplômé par le Gouvernement Français; *m.* Jessamine Garrett; children—Victoria and Sylvia. Member firm of Bakewell & Brown, architects of Berkeley City Hall; City Hall, San Francisco; Hort. Bldg., Panama-Pacific Internat. Expn., Library Stanford Univ., etc.; asso. architect Panama-Pacific Internat. Expn. Co., 1912-15. Lecturer architecture, Harvard U., 1918; prof. theory of architecture, U. of Calif., 1918-19. Apptd. mem. Bd. of Architectural Consultants of Treasury Dept., Washington, D.C., 1927. Mem. Archtl. Commn. of Chicago Worlds Fair Centennial Celebration, 1933. Mem. A.I.A., Beaux Arts Soc., Société des Architects Diplômés par le Gouvernement, de l'Institut de France, Beta Theta Pi. Chevalier Légion d'Honneur (France). *Clubs:* University, Pacific Union, Olympic, Cercle de l'Union, Burlingame. *Office:* 251 Kearny St., San Francisco.

ANGELLOTTI, Marion Polk, author; *b.* San Rafael, Calif.; *d.* Frank M. and Emma C. (Cearley) A.; ed. pvt. sch. Vol. canteen worker with Am. Red Cross, 1918-19, at St. Germain des Fossis, Châlons-sur-Marne, Chaligny, with Evacuation Hosp. 13 during the St. Mihiel offensive, and with the Army of Occupation in Germany. *Club:* Francisca (San Francisco). *Author:* Sir John Hawkwood, 1911; The Burgundian, 1912; Harlette, 1913; The Firefly of France, 1918; Three Black Bags, 1922; also stories in mags. *Address:* care Judge Frank M. Angellotti, Mills Bldg., San Francisco.

GERDINE, Thomas Golding, engineer; *b.* West Point, Miss., June 2, 1872; *s.* John and Susan (Golding) G.; B.E., U. of Ga., 1891; *m.* Frances E. Bishop, of Washington, 1907; *m.* 2d, Marguerite N. Rowell, of Falls Ch., Va. Topographic engr., U.S. Geol. Survey, 1893-1907; geographer in charge Pacific div. topographic survey, 1907-11, Northwestern div., 1912-16; major Eng. O.R.C., in charge mil. mapping Tex. and N.M., 1917; geographer in charge Northwestern and Rocky Mountain divs., topographic surveys, 1917-19; topographic

engr. in charge Rocky Mountain Div. Topographic Surveys, 1920-21, in charge Pacific Div., 1922-27. Author many maps published by the Survey. *Address:* U.S. Geol. Survey, Sacramento.

YORK, Bert Starr, electrical engr.; *b.* Ionia Co., Mich., Oct. 26, 1875; *s.* Zachariah and Ida May (Dunham) Y.; grad. U. of Mich., 1901; *m.* Edith Fay Bowen, of Traverse City, Mich.; children—Betty Jane, David Starr. Prior to 1921 served as sales engr. for Western Elec. Co., Cutler Hammer Co., Westinghouse Elec. Co., and Westinghouse Lamp Co., as elec. engr. Phelps-Dodge Coal Corpn., and in constrn. dept. Chicago Edison Co.; began with S. Calif. Edison Co., Los Angeles, 1921; now confidential sec. to Joe Toplitzky Co., realtors and financial agts., L.A. Certified mem. Amer. Assn. of Engrs. Republican.

Clubs Russian American Art (life), S. Calif. Edison No. 16 (ex-pres.), Arrowhead Villas (San Bernardino). *Home:* 15123 Encanto Dr., Cahuenga Park. *Office* H. W. Hellman Bldg., Los Angeles.

FERGUSON, Milton James, librarian; *b.* Hubbardstown, Wayne Co., W.Va., Apr. 11, 1879; *s.* of William Harvey and Nancy Ann (Strother) F.; A.B., U. of Okla., 1901, A.M., 1906; certificate N.Y. State Library Sch., 1902; *m.* Rose Margene Barnett, of Norman, Okla., Sept. 5, 1903; 1 dau., Ruth B. Librarian U. of Okla., 1902-07; asst. librarian Calif. State Library, 1908-17, librarian since Aug. 25, 1917. Mem. Am. Library Assn. (exec. bd., 1925-26), Calif. Library Association (president, 1918-19 and 1926-27), National Association State Libraries (pres. 1918-19). Calif. rep. of Library War Service during World War; mem. advisory war cabinet of State Council of Defense, Calif., 1918. Admitted to Calif. bar, 1912. Mem. Sacramento State Bldgs. Bd. (sec.); chmn. State Bd. of Library Examiners; pres. League of Library Commns., 1923-27; pres. Sacramento council Boy Scouts of America, 1923; mem. Pioneer Memorial Bridge Commn. Mem. Print Makers' Soc. of Calif. (hon.), Calif. Soc. of Etchers (hon.), Phi Beta Kappa. Rotarian (pres. Sacramento club, 1921-22). Republican. Mason (32°). *Home:* 1430 40th Street, Sacramento.

STUART, Holloway Ithamer, banker; *b.* Knightstown, Ind., Aug. 28, 1865; *s.* Ithamer Warner and Margaret (Holloway) S.; grad. high sch., Knightstown, 1883; student Earlham Coll., Richmond, Ind., 1883-87; *m.* Elma Frances Ball, of Pasadena, Calif., June 17, 1891. Settled in Pasadena, 1887, and has since engaged in banking business; with First Nat. Bank, 1887-1905, chmn. bd. since 1921; pres. Union Nat. Bank and Union Trust and Savings Bank, Pasadena, 1905-20. Republican. Presbyn. Mason (32°). *Clubs:* University, Annandale Golf (Pasadena); California (Los Angeles). *Home:* 125 S. Grand Ave. *Address:* First National Bank, Pasadena.

HENRY, William Arnon, agriculturist; *b.* Norwalk, O., June 16, 1850; *s.* William and Martha Haines (Condict) H.; student Holbrook Normal Sch., Lebanon, O.; Ohio Wesleyan U., 1867-69; B.S. Agr., Cornell U., 1880; (D. Agr., U. of Ill., 1904; D.Sc., U. of Vt., 1904, Mich. Agrl. Coll., 1907); *m.* Clara Roxanna Taylor, of Oakfield, N.Y., Aug. 19, 1881. Prin. New Haven (Ind.) High Sch., 1872-73, Boulder (Colo.) High Sch., 1873-76; prof. botany and agr., U. of Wis., 1881, prof. agr., 1883; dir. Agrl. Expt. Sta., 1887, dean Coll. Agr., 1891-1907, emeritus prof. agr. since 1907, U. of Wis. Had charge from beginning of Agrl. Coll. and Expt. Sta. U. of Wis. *Author:* (Second Part) Rusk's Special Report on Diseases of Cattle and Cattle Feeding, 1892; Handbook on Northern Wisconsin, 1895 (State publ.); Feeds and Feeding, 1898 (17th edit., revised, with F. B. Morrison, 1917, and abridged edit., 1917). *Home:* 3688 Indiana St., San Diego.

WARD, Chester Franklin, church official; *b.* Pawtucket, R.I., July 1, 1889; *s.* Fawcett Ephraim and May (Polsey) W.; grad. English High Sch., Boston, Mass., 1909; student Boston U. Law Sch.; grad. McCormick Theol. Sem., 1918; *m.* Elizabeth Tracy Collins (A.B., Smith Coll. 1915), of Virginia, Ill., Aug. 25, 1917; 1 dau., Virginia Elizabeth. Ordained ministry Presbyn. Ch., 1918; dir. New Era Movement, 1919-20; exec. sec. Auburn (N.Y.) Theol. Sem., 1920-23; pastor Mount Kisco, N.Y., 1924-25; Pacific Coast sec. Gen. Council of Gen. Assembly Presbyn. Ch. in U.S.A. since 1925. Served as chaplain, U.S.N., 1918-19. Mem. Chi Alpha. Republican. Mason. *Home:* 507 S. El Molino, Pasadena. *Office:* 228 McAllister St., San Francisco.

SUTHERLAND, Ross, orthopedic surgeon; *b.* Greenwood, Calif., Jan. 2, 1897; *s.* Alexander Ross and Lottie (Main) S.; M.D., Coll. Phys. & Surg., San Francisco, and U. of S. Calif., 1920; *m.* Mary Hook, of Los Angeles, June 30, 1922; 1 dau., Phyllis Hull. Engaged in practice of orthopedic surgery, L.A., 1920—; chief surgeon, Tichenor Orthopedic clinic, Long Beach; orthopedic surgeon, Riverside (Calif.) Community hosp.; cons. orthopedic surgeon, Union Oil Co. of Calif. Serv-

ed in Med. S.A.T.C., World War. Mem. Amer., Calif. State and L.A. Co. med. assns., L.A. Orthopedic Soc., Alpha Kappa Kappa. Mason. Republican. Protestant. *Clubs:* L.A. Athletic; Pacific Coast (Long Beach). *Home:* 879 5th Ave. *Office:* Wilshire Med. Bldg., Los Angeles.

PALMER, Andrew Henry, meteorologist, climatologist; *b.* Dubuque, Ia., May 1, 1886; *s.* John and Mary (Gorius) P.; A.B. ("with distinction"), U. of Minn., 1908; university scholar, Harvard, 1908-09, A.M., 1909; Ph.D., U. of Santa Clara, Calif., 1923; unmarried. Research asst., Blue Hill Meteorol. Obs. of Harvard U., 1908-12; instr. geography, Mass. State Normal Sch., Salem, 1912; magnetic observer, Carnegie Instn. of Washington, 1913; asst. observer, 1914-15; observer, 1915-18, and meteorologist, 1918-24, U.S. Weather Bureau, San Francisco;

WOLF, Emma, author; *b.* San Francisco, June 15, 1865; *d.* Simon and Annette W.; grad. high and normal schs., San Francisco, 1883. Republican. Jewish religion. *Club:* Philomath. *Author:* Other Things Being Equal, 1892; A Prodigal in Love, 1894; Joy of Life, 1898; Heirs of Yesterday, 1900; Fulfillment, 1916. *Home:* 2100 Pacific Ave., San Francisco.

VAN NUYS, Ezra Allen, clergyman; *b.* Franklin, Ind., July 21, 1877; *s.* Garrett List and Mary Alma (McCaslin) Van N.; grad. high sch., Hopewell, Johnson Co., Ind., 1896; B.A., Franklin (Ind.) Coll., 1900; M.A., Princeton, 1902; grad. Princeton Sem., 1903; D.D., Wabash Coll., 1919; *m.* Gladys Donnell Miller, of Franklin, Sept. 5, 1905; children—Hervey Alan, Mary Rebekah, Margaret Donnell, John Richard. Ordained Presbyn. ministry, 1903; pastor Goshen, Ind., 1903-19; asso. sec. men's work, Presbyn. Ch. in U.S.A., 1919-21; asso. pastor Fourth Ch., Chicago, 1921-22; pastor Calvary Ch., San Francisco, since 1922. Mem. Sigma Alpha Epsilon. Republican. Rotarian. *Home:* 3461 Washington St., San Francisco.

NOYES, Arthur Amos, chemist; *b.* Newburyport, Mass., Sept. 13, 1866; *s.* Amos and Anna Page (Andrews) N.; S.B., Mass. Inst. Tech., 1886, S. M., 1887; Ph.D., U. of Leipzig, 1890; LL.D., U. of Me., 1908, Clark U., 1909, U. of Pittsburgh, 1915; Sc.D., Harvard, 1909, Yale, 1913; unmarried. Assistant in analytical chemistry, 1887-88, instr., 1890-92, instr. organic chemistry, 1892-94, asst. and asso. prof., 1894-99, prof. theoretical chemistry, 1899-1919, dir. Research Lab. Physical Chemistry, 1903-07 and 1909-19, acting pres., 1907-09, Mass. Inst. Tech.; dir. Gates Chem. Lab., Calif. Inst. Tech., 1915—. Editor Review of Am. Chem. Research, 1895-1901. Mem. Nat. Acad. Sciences (editor of its Proc., 1915-16), National Research Council (chmn. 1918), American Chemical Society (pres. 1904), Deutsche Chemische Gesellschaft, Bunsen Gesellschaft; fellow American Academy of Arts and Sciences, A.A.A.S. (pres. 1927); foreign asso. Royal Soc. of Edinburgh. Awarded Willard Gibbs medal of Am. Chem. Soc., 1915. *Author:* Qualitative Chemical Analysis of Inorganic Substances, 1895, 9th edit., 1922; Laboratory Experiments on the Class Reactions and Identification of Organic Substances (with S.P. Mulliken), 1899; The General Principles of Physical Science, 1902; Electrical Conductivity of Aqueous Solutions, 1907; Chemical Principles (with M. S. Sherrill), 1921; Qualitative Analysis for the Rare Elements (with W.C. Bray), 1927; also numerous papers on original researches in theoretical, analytical, and organic chemistry, and on ednl. topics. *Home:* 1025 San Pasqual St., Pasadena.

CHESSHER, Hubert Byrd, oil producer, realtor; *b.* Cherokee Co., Tex., June 13, 1891; *s.* Andrew Jackson and Fannie (Byrd) C.; ed. Alexander Coll. Inst. and Jacksonville (Tex.) Coll.; *m.* Jane Edwards, of Texas, May 1912; children—Hubert Byrd Jr., Frances, Hasseltine. Began as ry. man in Texas; successively writer, realtor, stock broker; now engaged real estate and oil production, Los Angeles and Conrad, Mont.; pres. and dir. Continental Development Co., Conrad Townsite Co.; dir. Beverly Mtge. Co., Exchange Invmt. Co., Turner Mtge. Co., Conrad Finance Co., C.&W. Finance Co., Chessher Corpn., J.K. Turner & Co. Author mag. articles.

Mem. Veiled Prophets. Mason (K.T., Shriner). *Clubs:* Bel-Air Country, Breakfast, Potrero Country, Masonic, Artland, Commercial (L.A.); Meadow Lark Country (Great Falls, Mont.). *Home:* Beverly Hills. *Office:* 639 S. Spring St., Los Angeles.

SANSUM, William David, physician, surgeon; *b.* Baraboo, Wis., Sept. 25, 1880; *s.* David and Elizabeth (Risby) S.; student Wis. State Normal Sch., Stevens Point, 1901-03; B.S., U. of Wis., 1912, M.S., 1913; M.D., Rush Med. Coll., 1915, *cum laude*, 1916; *m.* Mabel Barbara Drew, of Baraboo, July 31, 1906; 1 son, Donald R. Teacher of physics, pub. schs., Wis., 1899-1911; Otho S. A. Sprague fellow, Rush Med. Coll., 1913-20; instr. in medicine, same coll., 1918-20; dir. Potter Metabolic Clinic, Cottage Hosp., since 1920; editor Western Hosp. and Nurses Review. Mem. med. advisory bd., Chicago, 1917-18. Fellow Am. Coll. Physicians; mem. Am., Calif. State and Santa Barbara Co. med. assns. Conglist. Mason (32°, K.T., Shriner). *Club:* University. *Author:* The Normal Diet, 1925. Research work on diabetes and high blood pressure. *Home:* 2800 Tallant Rd. *Office:* Cottage Hospital, 3d and Bath Sts., Santa Barbara.

BROWN, Arthur Jr., architect; *b.* Oakland, Calif., May 21, 1874; *s.* Arthur and Victoria Adelaide (Runyon) B.; B.S., in Civ. Engring., U. of Cal., 1896; grad. école des Beaux Arts, Paris, 1901; Architecte Diplômé par le Gouvernement Français; *m.* Jessamine Garrett: children—Victoria and Sylvia. Member firm of Bakewell & Brown, architects of Berkeley City Hall; City Hall, San Francisco; Hort. Bldg., Panama-Pacific Internat. Expn., Library Stanford Univ., etc.; asso. architect Panama-Pacific Internat. Expn. Co., 1912-15. Lecturer architecture, Harvard U., 1918; prof. theory of architecture, U. of Calif., 1918-19. Apptd. mem. Bd. of Architectural Consultants of Treasury Dept., Washington, D.C., 1927. Mem. Archtl. Commn. of Chicago Worlds Fair Centennial Celebration, 1933. Mem. A.I.A., Beaux Arts Soc., Société des Architects Diplômés par le Gouvernement, de l'Institut de France, Beta Theta Pi. Chevalier Légion d'Honneur (France). *Clubs:* University, Pacific Union, Olympic, Cercle de l'Union, Burlingame. *Office:* 251 Kearny St., San Francisco.

ANGELLOTTI, Marion Polk, author; *b.* San Rafael, Calif.; *d.* Frank M. and Emma C. (Cearley) A.; ed. pvt. sch. Vol. canteen worker with Am. Red Cross, 1918-19, at St. Germain des Fossis, Châlons-sur-Marne, Chaligny, with Evacuation Hosp. 13 during the St. Mihiel offensive, and with the Army of Occupation in Germany. *Club:* Francisca (San Francisco). *Author:* Sir John Hawkwood, 1911; The Burgundian, 1912; Harlette, 1913; The Firefly of France, 1918; Three Black Bags, 1922; also stories in mags. *Address:* care Judge Frank M. Angellotti, Mills Bldg., San Francisco.

GERDINE, Thomas Golding, engineer; *b.* West Point, Miss., June 2, 1872; *s.* John and Susan (Golding) G.; B.E., U. of Ga., 1891; *m.* Frances E. Bishop, of Washington, 1907; *m.* 2d, Marguerite N. Rowell, of Falls Ch., Va. Topographic engr., U.S. Geol. Survey, 1893-1907; geographer in charge Pacific div. topographic survey, 1907-11, Northwestern div., 1912-16; major Eng. O.R.C., in charge mil. mapping Tex. and N.M., 1917; geographer in charge Northwestern and Rocky Mountain divs., topographic surveys, 1917-19; topographic

Mt. Wilson Obs., since 1912. Has specialized in study of parallaxes and proper motions of stars and nebulæ; gen. magnetic field of the sun. Mem. Astron. Soc. America, Astron. Soc. Pacific, Internat. Astron. Union, Soc. Astron. de France, Astr. Gesellschaft, Royal Astr. Soc., Amsterdam Acad., Sigma Xi, etc. *Clubs:* University, Valley Hunt (Pasadena, Calif.); Netherlands (New York). *Home:* 813 Santa Barbara St., Pasadena.

MATHEWS, Arthur Frank, artist; *b.* Wis., Oct. 1, 1860; *s.* Julius Chase and Pauline (Hope) M.; ed. schs. San Francisco and Oakland, Calif.; studied under Gustave Boulanger at Paris; *m.* Lucia Kleinhans, of San Francisco, June 19, 1894. Architect to 1882; in Europe, studying art, 1884-89; reorganized Calif. Sch. of Design (San Francisco Art Assn.) and continued as dir. until Apr. 1906 (resigned). Exhibited Paris expns., 1889, 1898, Paris salons, 1887, 1888, 1889, 1898, Chicago Expn., 1893, San Francisco Expn., 1915. Principal decorations 12 panels in State Capitol, Sacramento, Oakland Library, Lane Library, and Children's Hosp., San Francisco; wall painting for State Supreme Court Room, San Francisco. Awarded medal of A.I.A., 1923, for mural painting. Hon. mem. Art Assn. of San Francisco and Athenian Club. *Clubs:* Art (Phila.); Bohemian. *Home-Studio* 670 Fell St., San Francisco

HARMON, Frank Wilson, alienist; *b.* Cincinnati, O., May 18, 1851; *s.* Benjamin F. and Julia A. (Bronson) H.; student Denison U., Granville, O., 1869-72; M.D., Med. Coll. of Ohio (now Ohio Miami Med. Coll.), 1881; *m.* Cora Shaffer, of Alliance, O., Oct. 16, 1895; 1 dau., Frances Adele (Mrs. C. D. Dethlefsen). Interne, Cincinnati Hosp., 1880-81; asst. phys., 1881-90, supt., 1890-1918, Longview Hosp. for the Insane, Cincinnati. Mem. A. M.A., Ohio State Med. Assn., Beta Theta Pi. *Home:* San Diego

WINLOW, Clara Vostrovsky (Mrs. Albert E. Winlow), author; *b.* West Point, Neb., Oct. 27, 1876; *d.* Jerome Jaroslov and Anna (Witousek) Vostrovsky; A.B., Stanford, 1895; traveled and studied abroad, 1910-12; studied U. of Calif., 1916-17; *m.* Albert E. Winlow, of London, Ont., Can., Nov. 13, 1901; 1 dau., Anna Constance. With Tenement House Dept., N.Y. City, 1902-03; foreign extension work, Los Angeles Pub. Library, 1920-22; lecturer, Summer Sch., U. of Calif., 1925; on staff U. of Calif. extension. *Author:* Our Little Bohemian Cousin, 1911; Our Little Serbian Cousin, 1913; Our Little Bulgarian Cousin, 1913; Our Little Carthagenian Cousin of Long Ago, 1915; Our Little Roumanian Cousin, 1917; Our Little Finnish Cousin, 1918; Our Little Czechoslovak Cousin, 1920; Our Little Jugoslav Cousin, 1923; Our Little Ukrainian Cousin (with Anna C. Winlow), 1925; The Story of the Kitten Who Grew Too Fat, 1927; also many articles pertaining to child study and magazine features. Translator (with Geo. Rapall Noyes) Ostrovsky's The Forest, 1926. *Home:* 4029 25th St., San Francisco.

NOVARRO, Ramon, motion picture actor; *b.* Durango, Mexico, Feb. 6, 1899; ed. Mexico. Stage career, 5 yrs. repertoire and stock; taught music. Screen career, was discovered by Rex Ingraham for insouciant role of Rupert in "Prisoner of Zenda" (Metro);

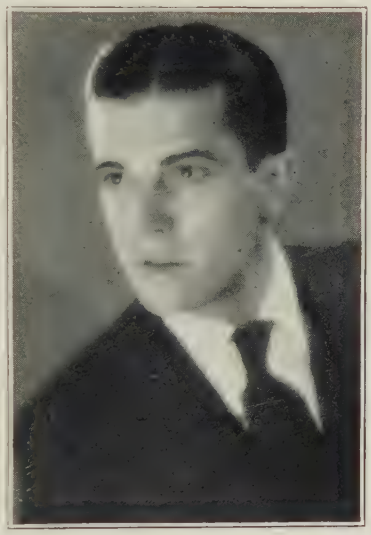

roles include "Trifling Women," "Where the Pavement Ends," "Scaramouche," "Thy Name is Woman," "The Arab," "The Red Lilly," "The Midshipman," "Ben-Hur," "Lovers," "The Student Prince," "The Road to Romance," "Across to Singapore," "A Certain Young Man," "Forbidden Hours," "The Flying Fleet" (Metro); "A Lover's Oath" (Astor); recently finished "The Pagan" for M-G-M and has announced his intention to sing in grand opera. Legal name is Ramon Gil Samaniego, the Novarro being his mother's maiden name. Father is a dentist and he is the oldest of 10 children, eight boys and two girls. *Address:* Metro-Goldwyn-Mayer Studios, Culver City.

STONE, Willard John, physician, surgeon; *b.* Gloversville, N.Y., May 31, 1877; *s.* John Butler and Marietta (Brown) S.; Union Coll., Schenectady, N.Y., 1895-96; B.S., U. of Mich., 1899; M.D., Med. Dept., U. of Mich., 1901; studied U. of Vienna, 1902-03; *m.* Charlotte Hall Walker, of Ann Arbor, Mich., Nov. 25, 1911; children—Willard J., Louise Hall. Practiced, Toledo, O., 1904-19, Pasadena, 1919—; attending physician Los Angeles General Hosp. and Pasadena Hosp. Formerly maj. Med. Corps, U.S.A.; chief of med. service U.S.A. Base Hosp., Ft. Riley, Kan., 1917-19. Mem. A.M.A., Am. Assn. Immunologists, Los Angeles Clin. and Pathol. Soc., Am. Soc. for Clin. Investigation, Am. Climatol. Assn., Alpha Delta Phi, Nu Sigma Nu; F.A.C.P. Presbyn. Contbr. numerous articles on medical topics. *Home:* 1475 E. California St. *Office:* Professional Bldg., Pasadena.

ALBERS, George, flour miller; *b.* Lingen, Prov. of Hanover, Germany, Mar. 12, 1872; *s.* Herman and Theresa (Voss) A.; ed. in Germany; *m.* Eva Manning, of Portland, Ore., 1907; 1 dau., Genevieve Gertrude. Came to U.S., 1892, naturalized citizen, 1897. In cereals, flour, grain and feed business since 1895; pres. Albers Bros. Milling Co., Atlas Steamship Co., Albers Investment Co. Republican. Catholic. *Clubs:* Rainier, Arctic, Press, China. *Home:* 1990 Green St. *Address:* Albers Bros. Milling Co., San Francisco.

NICKEL, J. Leroy, farmer, stock grower; *m.* Nellie Sarah Miller. Pres. Miller & Lux, Inc., farmers and stock growers; pres. Bank of Los Banos (Los Banos, Calif.), Bank of Gustine, Bank of Los Banos (Firebaugh, Calif.). *Clubs:* Pacific Union, Town and Country, San Francisco Golf (all of San Francisco). *Office:* Merchants Exchange Bldg., San Francisco.

PEARSON, William Lazarus, theologian; *b.* Coonsboro, N.C., July 4, 1849; *s.* Lazarus and Sarah (Edgerton) P.; A.B., Earlham Coll., 1875; A.M., Princeton, 1880; grad. and awarded Hebrew fellowship, Princeton Theol. Sem., 1881; student theology and Semitic langs. and philology, U. of Berlin, 1881-83, U. of Leipzig, 1883-85, Ph.D., 1885; *m.* Nancy Greaves, of Newburgh, N.Y., Jan. 1, 1895 (dec.); *m.* 2d, Alice G. Lewis, of Tokyo, Japan, June 30, 1922. Prin. high sch., Fairmount, Ind., 1875-76, Southland Coll., Ark., 1876-77; European corr. Friends' Review, 1882-84. Minister of gospel in Soc. of Friends since 1882; pastor Friends' Ch., Minneapolis, 1886-87; prof. modern langs., Penn Coll., 1887-91, prof. Bibl. lit. and prin. Bibl. dept., 1891-1906; prin. Bible Sch. and prof. Bibl. lit. and exegesis, Friends U., 1906-17; missionary in Tokyo, Japan, 1922-24. Organizer and 1st pres., 1916-20, sec. and treas. 1920-1922, Council of Ch. Colleges in Kan. Proposed establishing of Quinquennial Conf. of Am. Friends, and del. to same, 1892, 97; del. to Five Yrs. Meeting of Soc. of Friends in America, 1912; mem. State Bd. Ia. Children's Home Soc., 1888-92; del. and speaker, Am. All-Friends

Peace Conf., Phila., 1901. Mem. Peace Assn. of Friends in America, Fellowship of Reconciliation, Tokyo Pan-Pacific Assn., Japan League of Nations Assn. (foreign auxiliary), Pasadena Council on Internat Relations, Simplified Spelling Bd. (advisory council), Internat. Soc. of the Apocrypha (v.p.). *Author:* The Prophecy of Joel—Its Unity, Its Aim, and the Age of Its Composition, 1885; Notes on the Sacraments, 1898; Studies in the Life of Christ, 1904; Syllabus of History of New Testament Times, 1909. *Home:* 2110 Kirkwood Ave., Pasadena.

HEICHER, Merlo Karl Wordsworth, clergyman, educator; *b.* Highspire, Dauphin Co., Pa., May 31, 1882; *s.* Truman Neibling and Independence (Winchester) H.; B.S., Susquehanna U., Selinsgrove, Pa., 1902, Th.D., 1926; M.A., New York U., 1914, Ph.D., 1915; B.D., Drew Theol. Sem., 1914; *m.* Margaret Sutherland Hallock, of Rochester, N.Y., June 28, 1906; 1 son, Winchester Hallock. Missionary under Bd. of Foreign Missions M.E. Ch., at Nagasaki, Japan, 1906-11, ordained Presbyn. ministry, 1914; pastor successively John Hall Memorial Ch. of the Fifth Ave. Ch., New York, First Ch., Cedar Falls, Ia., First Ch., Corvallis, Ore., until 1925; prof. missions, San Francisco Theol. Sem., San Anselmo, Calif., since 1925. Y.M.C.A. service in France, 1918-19; divisional sec. 82d Div., U.S.A. Republican. Mason. *Club:* Chi Alpha (San Francisco). *Home:* 120 Bolinas Ave., San Anselmo.

BENJAMIN, Raymond, lawyer; *b.* Vallejo, Calif., Dec. 14, 1872; *s.* E. M. and Ruth S. (Mahon) B.; Napa (Calif.) Coll., 1889-91; *m.* Mildred Francis, of Napa, May 27, 1902; 1 dau., Barbara. Began practice at Vallejo, Calif., 1893; dist. atty. Napa Co., 1902-08; chief dep. atty. gen. of Calif., 1908-19; atty. for state ins. commn., 1919-22; represented state in all tax litigation, 1911-24; chmn. Rep. State Com., 1918-22; regional dir. Rep. Nat. Com., 1918-21; spl. asst. to the atty. gen. of U.S., 1921-22; now in gen. practice, S.F. Mem. Am., Calif. State and San Francisco bar assns., S.A.R. Episcopalian. Grand Exalted Ruler B.P.O.E. of the U.S., 1914-15. Mason, Native Sons G.W. *Club:* Bohemian. Author of Corporation License Tax Law of Calif., Syndicalism Law, Railroad Regulation Act of 1909, and other statutes. *Office:* De Young Bldg., San Francisco.

SIBLEY, Josiah, clergyman; *b.* Augusta, Ga., May 12, 1877; *s.* Robert Pendleton and Susie (Bolling) S.; Webb Sch., Bell Buckle, Tenn.; B.A., Pomona Coll., Calif., 1899; B.D., Yale, 1902; successful Yale Univ. debater against Princeton, 1901; D.D., King, 1911, Pomona, 1922; *m.* Adeline Webb, of Bell Buckle, Tenn., Sept. 4, 1906; children—Lois, Peyton, Josiah. Ordained Presbyn. ministry by Presbytery of Los Angeles, Calif., 1902; pastor 1st Ch., Azusa, Calif., 1902-05, 1st Ch., Long Beach, Calif., 1905-09, 1st Ch., Knoxville, Tenn., 1909-14, Calvary Ch., San Francisco, 1914-20, 2d Presbyn. Ch., Chicago, 1920-26, Westminster Presbyn. Ch., Pasadena, Calif., since 1926. Mem. Nat. Service Commn. and mem. com. on men's work of Gen. Assembly Presbyn. Ch. U.S.A. Dir. Presbyn. Hosp. (Chicago), Dubuque (Ia.) Coll. and Sem., Chicago Training Sch.; trustee Pomona College. Chaplain Dem. Nat. Conv., San Francisco. Mem. Ill. Soc. Mayflower Descendants (vice gov.), S.A.R. (chaplain Ill. chapter), Phi Beta Kappa, Chicago Assn. Commerce, etc.; chmn. ex. com. Ill. Edn. Campaign for $3,000,000; mem. bd. dirs. Chicago Better Govt. Assn. Mason. *Clubs:* University, Chicago Rotary (Chicago); Pasadena Golf. *Author:* Pathfinders of the Soul Country, and Other Sermons for Today, 1918. *Address:* Lake Ave. and Woodbury Rd., Pasadena.

HEITSCHMIDT, Earl Theodore, architect; *b.* Portland, Ore., June 9, 1894; *s.* Theodore Frederick and Margaret Graham (MacCormack) H.; ed. Mass. Inst. Tech., 1922; *m.* Mabel

Frances Cochran, of Brownsville, Ore., Sept. 4, 1918; children—Margaret Louise, Earl. Draftsman in archtl. offices, Boston and N.Y.; supervising archt. for Schultze & Weaver, N.Y., archts., Los Angeles, 1923-28; engaged in pvt. prac. architecture, L.A., 1928—. Designer of Biltmore Hotel, Jonathan Club, Hellman Bank and Subway Terminal bldgs., L.A.; Hunter-Dulin Bldg., San Francisco, etc. Draftsman at Bremerton (Wash.) Naval Yard, World War. Phi Gamma Delta. Republican. Presbyn. *Home:* 2831 Pina del Vista Dr., Altadena. *Office:* 417 S. Hill St., Los Angeles.

OXTOBY, William Henry, theologian; *b.* North East, Erie Co., Pa., Jan. 1, 1871; *s.* Rev. John T. and Mary Ewing (Veech) O.; U. of Mich., 1890-92; grad. McCormick Theol. Sem., 1895, receiving Bernadine Orme Smith Fellowship; univs. of Jena and Berlin, Germany, 1895-96; *m.* Ida J. Corning, of Saginaw, Mich., Sept. 7, 1898; children — Gurdon, Corning, Florence Corning, John Corning. Ordained Presbyn. ministry, 1897; pastor 1st Ch., Muncie, Ind., 1897-1903, Tabernacle Ch., Phila., 1903-13; prof. Hebrew exegesis and O.T. lit., San Francisco Theol. Sem., 1913—. Moderator Synod of Calif., 1927. Mem. Archæol. Inst. America, Am. Philol. Assn., Soc. Bibl. Lit and Exegesis; dir. Am. Waldensian Soc. Republican. Illustrated lectures: The Italian Waldenses; Egypt and the Nile; Masterpieces of Religious Art. *Home:* San Anselmo.

OLMSTED, James Greeley, mfr., banker; *b.* LeRoy, N.Y., June 25, 1857; *s.* Hamden Aubry and Frances (Sprague) O.; ed. LeRoy Acad.; *m.* Edith Bentley, of Marshalltown, Ia., Sept. 18, 1884. On farm until 17; moved to Des Moines, Ia., 1876, and began by wheeling freight for C., R.I. & P. Ry., later pass. agent at sta.; became mem. firm of Bentley & Olmsted, shoe mfrs., 1884; now retired. *Home:* (winter) 1595 E. Mountain St., Pasadena.

LEE, Charles Hamilton, hydraulic engr.; *b.* Oakland, Calif., Feb. 1, 1883; *s.* Rev. Hamilton and Genevieve (Littlejohn) L.; B.S., U. of Calif., 1905; *m.* Katherine Newhall, of Berkeley, Calif., Jan. 17, 1911; 1 son, Charles Hamilton; *m.* 2d, Evelyn May Grundy, of San Francisco, Oct. 1, 1921; children—Allan Eustace, Constance Evelyn. Hydrographer with the United States Geological Survey, 1905-06; with engineering staff Los Angeles Aqueduct, 1906-12; in charge underground water investigations of Calif. State Conservation Commn., in Southern Calif., 1912; pvt. practice, 1912-17; pres. State Water Commn. of Calif., Oct. 1, 1919-June 30, 1921; chief of Div. of Water Rights, Dept. of Pub. Works, Calif., July 1921-Dec. 1921; practiced as consulting engr., San Francisco, since 1921. Lecturer in civil engring., U. of Calif., 1923. Served with A.E.F. in France as 1st lt. and capt. of engrs.; with Water Supply Service on line of communications, 9 mos.; on active front 8 mos., serving with First Army during St. Mihiel and Argonne offensives. Mem.

Am. Water Works Assn., Am. Soc. C.E., Kappa Sigma. *Clubs:* Sierra, Commonwealth of California, Engineers (San Francisco). *Home:* 1988 San Antonio Ave., Berkeley. *Office:* 58 Sutter St., San Francisco.

GILMORE, Myron T., banker; *b.* Dedham, Me., Jan. 11, 1847; *s.* Tyrrel and Mary W. (Pearl) G.; ed. pub. schs.; *m.* Mrs. Mary P. Spofford, of San Diego, Calif., 1886 (died 1918). Identified with banking business at San Diego since 1884; pres. San Diego Trust & Savings Bank since 1908. Served as pvt. U.S.A., Civil War, 1 yr. Mem. bd. dirs. San Diego Y.M.C.A. Past Comdr. G.A.R. *Home* 3004 6th St. *Office:* 905 5th St., San Diego

CHISHOLM, Alexander David, realtor, builder; *b.* New Glasgow, Can., Feb. 6, 1884; *s.* James and Mary (Ross) C.; ed. pub. schs.; *m.* Marga-

ret Meikle, of Meiklefield, N.S., Can., Oct. 16, 1912; children—Mary Isabel, James, Margaret, Rae Meikle, William (dec.). Engaged in contracting bus., Can., until 1920; realtor and builder, Los Angeles, 1920—; partner firm of Chisholm, Fortune & Meikle until 1928; now in pvt. real estate and bldg. bus. under firm name, A. D. Chisholm Co.; also treas. Calif. Properties Inc., L.A. Republican. Protestant. *Clubs* Optimists' (L.A.), Deauville Beach (Santa Monica). *Home:* 580 N. Arden Blvd. *Office:* 509 S. Western Ave., Los Angeles.

PARSONS, Edward Lambe, bishop; *b.* N.Y. City, May 18, 1868; *s.* Arthur Wellesley and Helen Clement (White) P.; B.A., Yale, 1889; student Union Theol. Sem., 1892; fellow U. of Berlin, 1892-94; grad. Episcopal Theol. Sch., Cambridge, 1894; D.D., Pacific Theol. Sem., 1914; D.D., Yale, 1924; *m.* Bertha De Forest Brush, of New Haven, Conn., May 18, 1897; children—Arthur Wellesley, Harriet Trumbull, Helen Clement, Loraine de Forest (dec.). Deacon, 1894, priest, 1895, P.E. Ch.; asst. Grace Ch., New York, 1894-95; rector Trinity Ch., Menlo Park, Calif., 1896-1900, St. Matthew's Ch., San Mateo, 1900-04, St. Mark's Ch., Berkeley, 1904-19; consecrated bishop coadjutor of Calif., 1919; bishop of Calif., 1924. Instr. philosophy, Stanford U., 1897-1902; lecturer in philosophy of religion, Ch. Divinity Sch. of the Pacific. Chmn. Earthquake Relief Com., Berkeley, 1906; pres. War Work Council, 1917-18; mem. Commn. Pub. Charities, etc. Trustee Ch. Pension Fund, Deaconess' Training School of Pacific, Mills Coll., Div. Sch. of the Pacific, etc. Democrat. *Club:* University. *Home:* 2504 Pacific Ave. *Office:* 1215 Sacramento St., San Francisco.

COLLIER, David Charles, exposition director; *b.* Central City, Colo., Aug. 14, 1871; *s.* David C. and Martha Maria (Johnson) C.; ed. pub. high sch.; *m.* Ella May Copley, of San Diego, Calif., Jan. 1, 1896 (divorced); children—David Copley (dec.), Ira Clifton; *m.* 2d, Ruth E. Everson, of Oakland, Calif., Nov. 14, 1915 (dec.); *m.* 3d, Clytie B. Lyon, Dec. 13, 1919; step-dau., Clytie B. Admitted to the Calif. bar, 1891, and practiced at San Diego until 1905; organized, 1904, Ralston Realty Co., later succeeded by D. C. Collier & Co.; was for 5 yrs. head of Panama-Calif. Expn., San Diego, 1915, first as dir. gen., later as pres.; dir. and commr. gen. Panama-Calif. Internat. Expn., San Diego, 1916; dir. San Diego Mus.; bd. mgrs. Am. Sch. of Research, Santa Fe, N. M.; apptd. commr. gen. by President Harding to represent U.S. at Brazilian Centennial Expn., 1922; apptd. 1925, dir. gen. Sesqui-Centennial Internat. Expn., Philadelphia; assisted in initiating Chicago Worlds Fair for 1933, 1927. Lt. col. on staff Gov. J. N. Gillett, Calif., 1907-11; del. to Rep. state, co. and city convs., and mem. central coms. Mason (32°, Shriner), Elk, etc. Mem. Archæol. Inst. America (life), Calif. Hist. Soc., Sons of Colorado, Colorado Pioneers; life mem. San Diego Chamber of Commerce; hon. life mem. Ramona Chamber of Commerce; hon. Associacao Brasileira da Imprensa, Rio de Janeiro, Instituto Geographico e Historico da Bahia, Brazil. *Clubs:* Rocky Mountain (New York); Illinois Athletic (Chicago); Aero (pres.), Rotary (hon. life), Rowing, Yacht (hon. life), all of San Diego; Manufacturers, Sojourners, Pen and Pencil, State Fenables, Boosters' Assn. Phila. (last 3 hon.); Rio de Janeiro Country, Commercial. *Home:* San Diego, Calif.

ANDERSON, Alden, banker; *b.* Meadville, Pa., Oct. 11, 1867; *s.* J.Z. Anderson; *ed.* U. of Pacific. Engaged in fruit growing and shipping bus., Solano Co., 1886-1905; mem. Calif. state legislature several terms, speaker of assembly, 1899; lt. gov. Calif., 1902-06; mgr. Calif. Fruit Distributors Assn., 1902-09; dir. Calif. Nat. Bank, Sacramento, 1906-09; with associates

purchased Capital Tr. & Savs. Bank, Sacramento, 1906, reorganized this bank as Capital Nat. Bank, 1910, and since pres. same; organized a corpn. to build the Sacramento Hotel, 1908, and since pres. same; vice-pres. Anglo & London Paris Nat. Bank, San Francisco, 1909; 1st state supt. of banks, Calif., 1909-10; pres. Redding (Calif.) Nat. Bank, 1911-26; dir. Federal Res. Bank, S.F., 1914-18; identified with numerous banks in Sacramento Valley, past 20 yrs.; vice-pres. Roseville Banking Co., 1915-26; co-organizer and 1st pres. Central Calif. Traction Co., now vice-pres. same; now pres. Placer Co. Bank at Auburn; vice-pres. Red Bluff Nat. Bank and Bank of Rio Vista; dir. and mem. exec. com. Associated Oil Co.; dir. Bank of Lincoln; regent, U. of Calif. *Address:* Capital National Bank, Sacramento.

BRODRICK, Richard Godfrey, physician, surgeon; *b.* San Francisco, Calif., Apr. 14, 1871; *s.* Richard and Margaret (Sheridian) B.; M.D., Cooper Med. Coll., San Francisco, 1892; grad. study N.Y. City and U. of Vienna, 1900-03; *m.* Florence Nightingale Boyd, of San Francisco, Feb. 28, 1908; children — Richard Boyd, Sheridian Boyd, Barbara. Began practice at San Francisco, 1892; asst. surgeon, U.S.N., 1893-96, passed asst. surgeon, 1896-99, on retired list, 1899; health officer, San Francisco, 1908-15; supt. San

Francisco Hosp., 1915-19; dir. hosps. of Alameda County, Calif., 1919-27; prof. hosp. administrations, Stanford, 1927; supt. Stanford U. Hosps.; consultant in planning hosps., including San Francisco Hosp., Highland Hosp., etc.; cons. editor Modern Hospital. Fellow A.M.A.; mem. Alameda Co. Med. Soc., Am. Hosp. Assn. (pres. 1926-27). Awarded Congressional Medal of Honor, 1898, for services with Dewey in Battle of Manila Bay. Republican. Episcopalian. *Club:* Commonwealth of Calif. *Home:* 305 Mountain Ave., Piedmont. *Address:* Stanford Univ. Hospitals, San Francisco.

GRANT, Ulysses S. Jr., lawyer; *b.* Bethel, O., July 22, 1852; *s.* President Ulysses S. and Julia (Dent) G.; A.B., Harvard 1874; LL.B., Columbia, 1876; *m.* Josephine, d. U.S. Senator Jerome B. Chaffee, of Colorado, Nov. 1, 1880; children—Miriam (Mrs. John Rice), Chaffee, Julia Dent (Mrs. Edmund C. King), Fannie Chaffee (Mrs. Isaac Hart Purdy), Ulysses S.; *m.* 2d, Mrs. America Will, at San Diego, Calif., July 12, 1913. Admitted to bar, 1876; in practice at San Diego, Calif., since 1893; was sec. to his father last year and half of his presidency. Del.-at-large. Rep. Nat. convs., 1896, 1900; presdl. elector-at-large, 1904, 1908. *Home:* San Diego.

NOVILLE, George Ottilie, aeronautical engr.; *b.* Cleveland, O., Apr. 24, 1890; *s.* Otto John and Rose Marie (Curran) N.; grad. Central High Sch., Cleveland, 1908; student U.S. Navy Tech. Sch., 1906-08, also Columbia; *m.* Sigrid Erica Matson, of N.Y. City, Sept. 8, 1925. Lt. Aviation Corps, U.S.N., 1906-22; on French and Italian fronts, World War; lt. comdr. U.S.N.R.F.; engr. with Vacuum Oil Co., 1922-25, Standard Oil Co. since 1925. Third in comd. Byrd North Pole Flight, May 9, 1926; asst. pilot with Comdr. Byrd on trans-Atlantic flight, monoplane "America," 1927. Awarded Distinguished Flying Cross (U.S.); Medal of Valor (N.Y.); Croce di Guerra (Italy); also Belgian flying decoration. Mem. Professional Pilots' Assn., Nat. Aeronautical Assn. *Clubs:* Union League, Old Colony, Family. *Home:* 555 Post St., San Francisco.

HALLENBECK, Edwin Forrest, theologian; *b.* Alexandria, Va., Dec. 2, 1864; *s.* James Edwin and Margaret E. (Thomas) H.; New Brunswick Theol. Sem., 1890; D.D., Harriman U., Tenn., 1901; *m.* Edith S. Moody, of Binghamton, N.Y., Aug. 20, 1890; children—Wilbur Chapman, Margaret Carol (wife of Rev. Dryden L. Phelps). Ordained Reformed Ch. ministry, 1890; pastor N. Ref. Ch., Brooklyn, 1890-93, 1st Ch. Rensselaer, N. Y., 1893-96, 3d Ch., Albany, 1896-1901, West Presbyn. Ch., Binghamton, 1901-07; asso. pastor, 5th Ave. Presbyn. Ch., New York, 1907-09; pastor 1st Ch., San Diego, Calif., 1909-20; Ladd prof. practical theology, San Francisco Theol. Sem. since 1920. Chaplain N.Y. Ho. of Rep., 1896-98; moderator Synod of Calif. and Nev., 1916-17. Mem. Chi Alpha. Republican. *Clubs:* Commercial (San Francisco); Marin Co. Country. *Author:* The Passion for Men, 1904. *Home:* San Anselmo.

SEARES, Frederick Hanley, astronomer; *b.* Cassopolis, Mich., May 17, 1873; *s.* Isaac Newton and Ella (Swartwout) S.; B.S., U. of Calif., 1895, grad. student, 1895-99; U. of Berlin, 1899-1900, U. of Paris, 1900-01; *m.* Mabel Urmy, of Berkeley, Calif., May 26, 1896; 1 son, Richard Urmy. Fellow in astronomy, 1895-96, instr., 1896-98, U. of Calif.; prof. astronomy and dir. Laws Obs., U. of Mo., 1901-09; supt. Computing Div., Mt. Wilson Observatory of Carnegie Instn. of Washington, and editor obs. publs., 1909-25; asst. dir. since Jan. 1, 1925. Lecturer astronomy, U. of Calif. summer session, 1917; spl. lecturer, summer session, 1924. Mem. Nat. Acad. Sciences, Am. Philos. Soc., Am. Astron. Soc., A.A.A.S. Astron. Soc. Pacific, Société Astronomique de France; associate Royal Astron. Soc.; mem. Beta Theta Pi, Phi Beta Kappa, Sigma Xi, Tau Beta Pi. *Clubs:* Valley Hunt, Flintridge Riding, Twilight (Pasadena), X (Los Angeles). *Author:* Bulletins of Laws Observatory, Vol. I, 1902-08; Practical Astronomy for Engineers, 1909. Also numerous papers in astron. jours. on comet orbits, stellar photometry, distributing of stars, sun's gen. magnetic field, etc. Chmn. Com. on Stellar Photometry, Internat. Astron. Union since 1919. Collaborating editor Astrophys. Jour. *Home:* 351 Palmetto Drive, Pasadena.

WHITE, Charles Henry, geologist; *b.* Yadkin Co., N.C., Aug. 13, 1865; *s.* William and Sarah Catherine (Nicholson) W.; Peabody Coll., 1885-87; Vanderbilt U., 1887-88; S.B., U. of N.C., 1894; S.B., Harvard, 1897, A. M., 1900; *m.* Josephine Pope, of Atlanta, Ga., June 5, 1890 (dec.); *m.* 2d, Sarah Elizabeth MacDonald, of San Francisco, June 4, 1920. Assistant prof. mining and metallurgy, 1905-15, prof., 1915-17; chairman department, 1909-14, Harvard U.; consulting geologist, San Francisco, 1917—. Commd. capt. Ordnance R.C., U.S.A., and assigned to Watertown Arsenal, Feb. 14, 1918; discharged, Jan. 11, 1919; commd., Feb. 24, 1919, capt. Engrs. R.C. for 5 yrs. Mem. Am. Inst. Mining and Metall. Engrs., Soc. Econ. Geologists, Le Conte Geol. Club, Harvard Engring. Soc., Phi Beta Kappa; fellow Am. Geog. Soc. *Clubs:* Harvard (Boston), Commonwealth, Sierra, Harvard (San Francisco). *Author:* Methods in Metallurgical Analysis, 1915, 2d edit., 1920. Contbr. to tech. and scientific jours. *Home:* 3440 Clay St. *Office:* Mills Bldg., San Francisco.

KNIGHT, John Thornton, army officer; *b.* at "Poplar Hill," Prince Edward Co., Va., Apr. 18, 1861; *s.* John Hughes and Cornelia (Bland) K.; grad. U.S. Mil. Acad., 1884, Army War Coll., 1910; *m.* Edith, d. Lt. Gen. Young, of U.S. Army, Sept. 2, 1886; children—Alice Margaret, Sam Young, John Thornton, O'Ferrall, Alexander. Commd. 2d lt. 3d Cav., June 15, 1884; promoted through grades to brig. gen., asst. to q.m.gen., Mar. 8, 1923. Duty with Va. N.G., 1894-96; q.m. in charge constrn. new post at Jefferson Barracks, Mo., 1897-98; depot q.m., Santiago, Cuba, 1898, also chief q.m. Dept. of Santiago, until June, 1899; in Philippines, 1899-1900; duty in office Q.M. Gen., Washington, 1906-08; mem. Gen. Staff Corps, 1908-10; duty in office Q.M. Gen., 1910-12; depot q.m. and gen. supt. army transport service, San Francisco, 1912-14; chief q.m. Philippine Dept., Manila, 1914-16; gen. supt. army transport service, San Francisco, 1916-17; q.m. Port of Embarkation, Newport News, Va., Aug. 1917-Sept. 23, 1918; q.m., Brest, France, Base Sect. 5, Oct. 1918-Feb. 1919; asst. to chief q.m. and as chief q.m. A.E.F., Tours and Paris, Feb.-Sept. 26, 1919; asst. to comdg. officer, Army Supply Base, Norfolk, Va., 1919 to 1920; chief of Construction Service, O.Q.M.G., Washington, D.C., Mar. 1923-Apr. 18, 1925 (retired). Christian Scientist. *Club:* Army and Navy (Washington, D.C.) and Manila. *Address:* 2600 Lyon St., San Francisco.

BARLOW, John Quincy, civil engr.; *b.* Bridgeport, Conn., Nov. 11, 1861; *s.* Daniel Sanford and Charity Whittemore (Johnson) B.; B.S., Worcester Poly. Inst., 1882; *m.* Kate Ethel Newitt, of Salt Lake City, Utah, Feb. 10, 1900; children—William Newitt, John Joseph. Asst. engr. N.P.R.R., 1882-87; div. engr. U.P.R.R., 1887-92; chief engr. r.r. and irrigation developments, 1892-98; div. engr. Ida. div. Ore. S.L. Ry., 1898-1903; chief engr. Western Md. R.R., 1903-08; chief of dept. of maintenance, S.P.R.R., 1908-19; regional engr. U.S. R.R. Administration, 1919-23; cons. engr., San Francisco, since 1923; chief engr. Utah Constrn. Co. Republican. *Home:* 2803 Woolsey St., Berkeley. *Office:* Phelan Bldg., San Francisco.

HUBER, Walter Leroy, civil engr.; *b.* San Francisco, Jan. 4, 1883; *s.* M. F. and Celia (Dill.) H.; B.S. in Civ. Engring., U. of Calif., 1905; *m.* Daisymay Campbell, of Woodland, Calif., June 26, 1906. Asst. engr. with J. D

Galloway, San Francisco, 1905-06; chief structural designer, Howard & Galloway, 1906-08; chief engr., for supervising architect, U. of Calif., 1908-10; dist. engr. (Calif. and Nev.), U.S. Forest Service, 1910-13; pvt. practice, since 1913; hydroelectric and irrigation work and structural work throughout western U.S.; consulting engr. State Dept. of Public Works of Calif. Mem. Am. Soc. C.E. (dir. 1922-24; v.p. 1926-27), Seismol. Soc., Phi Sigma Kappa, Sigma Xi, Tau Beta Pi. *Clubs:* Sierra (dir. since 1915; v.p. 1922-24; pres. 1925-26), Commonwealth, Engineers, Am. Alpine. *Home:* 3555 Clay St. *Office:* 1 Montgomery St., San Francisco.

SHARP, Joseph Henry, painter; *b.* Bridgeport, O., Sept. 27, 1859; *s.* William Henry and Elizabeth Raynes S.; ed. pub. schs., Ironton, O., and Cincinnati; studied in Antwerp under Charles Veriat, Munich Academy under Carl Marr, with Jean-Paul Laurens and Benjamin Constant, Paris; and with Duveneck in Italy and Spain; *m.* Addie Josephine Byram, of Liberty, Ind., June 16, 1892. Indian painter. Exhibited at Paris Expn., 1900. Instr. Cincinnati Art Mus., 1892-1902; resigned to spend all time in Indian country; 11 portraits famous Indians purchased, 1900, by govt. and now in Smithsonian Instn.; collection of 80 Indian portraits and pictures purchased in 1902 by Mrs. Phoebe Hearst, for U. of Calif., with commission for 15 more each yr. for 5 yrs., covering all the most noted tribes; spends winter at Crow Agency, Mont., where he has cabin and studio at foot of Custer battlefield; summer home and studio opposite Kit Carson's old home in Taos, N.M. Silver medal, Buffalo Expn., 1901, for Indian portraits; silver medal, Colarossi Sch., Paris; gold medals, San Diego Expn., 1915 and 1916. Represented in Butler Mus., Youngstown, O., Cincinnati Art Mus., Indianapolis Art Mus., Santa Fe Mus. Mem. Duveneck Soc. of Cincinnati, Soc. Western Artists, Taos Soc. of Artists (charter mem.). *Clubs:* Cincinnati Art (charter mem.), Calif. Art; Print Makers (Los Angeles); Salmagundi (New York). *Address:* (May to Nov.) Taos, N.M.; (Nov. to May) 1481 Corson St., Pasadena.

LYNCH, Robert Newton, public official; *b.* Sharpsville, Pa., Dec. 18, 1875; *s.* Isaac Newton and Maria (Caufield) L.; under-grad. State Normal Sch., Chico, Calif., 1894; Th.G., Southern Bapt. Theol. Sem., Louisville, Ky., 1899, Th.B., 1900; Regent's Park Coll., London, 1900-03, A.T.S., 1902; *m.* Elizabeth Riley, of San Francisco, Cal., Apr. 18, 1907; children—Elizabeth Ann, Maria, Robert Newton. Ordained Bapt. ministry, 1903; pastor Petaluma, Calif., 1903-12; v.p. and mgr. Calif. Development Bd., 1910-16, San Francisco Chamber of Commerce since 1912. Commr. of Calif. to Internat. Expn., Turin, Italy, 1911, Ghent, 1913; studied immigration problems in Europe. Decorated Knight Crown of Italy, 1911. Visited Japan, 1919, by invitation of Japanese Chambers of Commerce, as mem. Japanese Relations Com. Mem. Inst. Pacific Relations, 1925-27. Republican. *Clubs:* University, Pacific Union, Union League, Commercial, Commonwealth, Los Altos Golf and Country. *Home:* 2525 Broadway. *Office:* Chamber of Commerce, San Francisco.

SHERWIN, William Albert, lawyer; *b.* Elgin, Ill.; *s.* Edwin and Ella (Turner) S.; grad. U. of S. Calif.; *m.* Nell Haniman, of San Diego (dec.); children—Sarah Louise, Amos Gould. Asso. with legal dept. Spreckels Companies, San Diego, Calif.,

1913-15; with Sears, Meagher & Whitney, 1915-16, Sears, Wiley & Sherwin, 1916-21, Chicago; independent prac., 1921-28; partner Libby & Sherwin, attys., Los Angeles, 1928—. Christian Scientist. *Clubs:* Univ. (L. A.), Casa del Mar (Santa Monica), Inter-fraternity (Chicago). *Home:* 605 N. Rexford Dr., Beverly Hills. *Office:* Spring Arcade Bldg., Los Angeles.

ALEXANDER, Wallace McKinney, sugar factor; *b.* of Am. parents, Island of Maui, Hawaii, Nov. 10, 1869; *s.* Samuel Thomas and Martha Eliza (Cooke) A.; Ph.B., Yale, 1892; *m.* Mary S. Barker, of Oakland, Calif., Aug. 16, 1904; 1 dau., Martha Barker. Interested in sugar plantations and in refining sugar in H.I.; pres. Alexander & Baldwin, Ltd.; v.p. Matson Navigation Co., Hawaiian Commercial & Sugar Co., Ltd., Honolulu Consolidated Oil Co., of Calif.; dir. Calif. & Hawaiian Sugar Refining Corpn., Columbia Steel Corpn., Home Fire and Marine Ins. Co., Gladding, McBean & Co. Chmn. commn. from San Francisco to Japan, 1920; chmn. Japanese Relations Com. of Calif.; pres. San Francisco Chamber of Commerce, 1921-22. Trustee Leland Stanford, Jr., University, Miss Ransome and Miss Bridges' Sch., Piedmont, Calif. Mem. Theta Xi. Republican. Conglist. *Clubs:* Pacific Union, Bohemian, San Francisco Commercial; Pacific (Honolulu); Yale (New York). *Home:* Piedmont. *Office:* 215 Market St., San Francisco.

FRANK, Henry, lecturer, author; *b.* Lafayette, Ind., Dec. 21, 1854; *s.* Jacob H. and Henrietta (Auerbach) F.; grad. Phillips Acad., Andover, Mass., 1874, student Harvard, 1874; *m.* Carrie Cleveland, of Chicago, 1876 (dec.); *m.* 2d, Alice R. Field, of Mansfield, La., Jan. 14, 1886; 1 son, Crosby Field. Prof. of lit. and history, Cornell Coll., Mt. Vernon, Ia., 1876-77; was M.E. minister, then pastor Congl Ch., Jamestown, N.Y., 1886; renounced orthodoxy and originated Independent Congl. (New Theology) Ch., Jamestown, 1888; founded, 1897, and lecturer Met. (Ethical Religious) Soc., New York; called to San Francisco, 1917, to succeed Dr. Charles Aked; founded and was leader People's Liberal Ch., San Francisco. Mem. A.A.A.S., Science League America (life), Société Académique d'Histoire Internationale, Paris, France (life). *Author:* Skeleton and the Rose, 1886; His Bold Experiment (a sociol. novel), 1890; Conquests of Love, 1897; Doom of Dogma and Dawn of Truth, 1901; The Shrine of Silence, 1902; Vision of the Invisible, 1904; Science and Immortality, 1904, 3d edit., 1914; The Kingdom of Love, 1907; The Mastery of Mind in the Making of a Man, 1908; Modern Light on Immortality, 1909, 2d ed., 1912; The Tragedy of Hamlet, 1910; Psychic Phenomena. Science and Immortality, 1911; The Story of America, 1912; The Clash of Thrones, 1915; The Challenge of the War—Can Science Answer Riddle of the Grave? 1918; Psychology of Success, 1922; The Last Enigma (British and Am. edits.), 1924. *Home:* 3248 Brant St., San Diego.

RITCHEY, George Willis, astronomer; *b.* Tuppers Plains, O., Dec. 31, 1864; *s.* James and Eliza (Gould) R.; U. of Cincinnati, 1883-84, 1886-87; *m.* Lillie M. Gray, of Cincinnati, Apr. 8, 1886. Instr. manual training, Chicago Manual Training Sch., 1888-96, optician, 1896-99, supt. instrument constrn., Yerkes Obs., 1899-1904; instr. practical astronomy, 1901-04, asst. prof. astronomy, 1904-05, U. of

Chicago; astronomer and supt. instrument constrn., Solar Obs., Carnegie Inst., 1905-09; astronomer and engr. in charge of design and construction of 100-inch reflecting telescope. *Address:* Solar Observatory Office, Pasadena.

LOOMIS, Leverett Mills, ornithologist; *b.* Roseville, O., Oct. 13, 1857; *s.* Rev. Samuel and Maria Rebecca (Hamilton) L.; unmarried. Curator dept. of ornithology, 1894-1912, dir. mus., 1902-12, Calif. Acad. Sciences. Fellow Am. Ornithologists' Union. *Author:* A Review of the Albatrosses, Petrels, and Diving Petrels, 1918; also papers on migration of birds. *Address:* California Acad. Sciences, San Francisco.

MacARTHUR, Walter, shipping commr.; *b.* Glasgow, Scotland, Mar. 9, 1862; ed. St. Stephen's Parish Sch., Glasgow, 1867-74; Andersonian U., Glasgow, 1874-75; *m.* Helen A. Tilden, of San Francisco, Feb. 23, 1898. In British merchant marine service, 1876-86, Am. merchant marine, 1886-91; mgr. and asso. editor, 1891-95, editor, 1895-1900 and 1901-13, Coast Seamen's Journal; U.S. shipping commr., San Francisco, 1913—. *Author:* Handbook, Navigation Laws of the United States, 1915; The Seamen's Contract, 1919. *Office:* U.S. Appraisers Bldg., San Francisco.

WILLSON, George Hayward, meteorologist; *b.* Kent Co., Md., Feb. 23, 1858; *s.* George Hayward and Henrietta Eleanor (Brooks) W.; ed. Rock Hill Coll., Ellicott City, Md., 1874-76; *m.* Cynthia A. Parker, of Klamath Co., Ore., Aug. 25, 1885; children—George Hayward, Bernard Parker. Entered Signal Corps U.S.A., at Washington, 1880; transferred to Weather Bur., 1891; stationed various places in N.D., Mont., Ore., San Francisco, Seattle, Olympia; asst. forecaster, San Francisco, 1898-1913; in charge San Francisco office and S. Pacific Coast Forecast Dist., Sept. 1, 1913-June 30, 1917, also dir. Cal. Climatol. Service; asst. to the dist. forecaster in charge Pacific Coast Dist., 1917-25, climatologist since 1926. *Club:* Commercial. *Home:* 1921 Page St., San Francisco.

LEVEY, Charles Mack, ry. official *(deceased 1929); b.* Huron Co., O., July 27, 1858; *s.* William Rennox and Mary Julia (McGee) L.; pub. sch. edn.; married. Began as telegraph operator M.C. R.R., 1871; entered service of C., B. & Q. Ry. Co. as telegraph operator, 1872, advancing to asst. supt. at Burlington, Ia., 1881; asst. gen. superintendent St. Louis, Keokuk & Northwestern R.R., and Chicago, Burlington & Kansas City Ry., 1883-87; gen. supt. same rds. at Keokuk, Ia., 1887-92; supt. Ia. lines, C., B. & Q. Ry. Co., 1902; gen. mgr. Mo. lines same rd., at St. Louis, 1902-04; asst. to pres. N.P. Ry., 1904-05; 3d v.p. same rd. at St. Paul, 1905-09; v.p. and gen. mgr. Western Pacific Ry., Nov. 1, 1909-July 15, 1916, later pres. Western Pacific R.R. Co. (the reorganized Co.), and retired as pres. Apr. 1, 1927, but continued as dir. until demise. Home was at 1740 Franklin St., San Francisco.

BYERS, Stanley, invmt. broker; *b.* Albany, Ill., June 26, 1890; *s.* Jacob

W. and Jennie M. (Shirk) B.; E.E., Poly. Sch. of Engring., Oakland, Calif., 1909; *m.* Rosalie Ann Nelson, of Los Angeles, Dec. 27, 1928. Successively engaged as elec. contractor, mine supt. and bus. engr.; now pres. The Organization Co., municipal impvt. bond dealers, L.A. *Clubs:* L.A. Athletic; Pacific Coast (Long Beach); San Diego Athletic. *Home:* 2212 E. Live Oaks Dr. *Office:* Spring Arcade Bldg., Los Angeles.

DRISCOLL, John Gerald Jr., lawyer; *b.* Wordsworth, Nev., Sept. 5, 1897; *s.* John Gerald and Anna Maria (Kearn) D.; grad. San Luis Obispo, Calif. high sch.; A.B., Stanford, 1918, LL.B., 1920; *m.* Maybelle Lucille Branch, of San Luis Obispo, Jan. 6, 1917. Lecturer, U. of Wash., 1920-23; also practiced law at Seattle; dean of Law Sch., U. of Wyo., 1923-26. Mem. bar, Calif., Wash. and Wyo. Mem. Delta Sigma Rho, Phi Alpha Delta. Episcopalian. *Home:* 620 W. Lewis St. *Office:* Union Bldg., San Diego.

MARTIN, Lillien Jane, psychologist; *b.* Olean, N.Y., July 7, 1851; *d.* Russell and Lydia (Hawes) M.; A.B., Vassar Coll., 1880; U. of Göttingen, 1894-98; hon. Ph.D., Univ. of Bonn, 1913. Science teacher, Indianapolis High Sch., 1880-89; v. prin. and head dept. science, Girls' High Sch., San Francisco, 1889-94; asst. prof. psychology, 1899-1909, asso. prof., 1909-11, prof., 1911-16, prof. emeritus since Aug. 1916, Stanford U.; now cons. psychologist, San Francisco. Psychopathologist and chief of mental hygiene clinic, San Francisco Polyclinic and Mt. Zion Hosp. Pres. Calif. Soc. Mental Hygiene, 1917-21; mem. Kongress für experimentelle Psychologie, Am. Psychol. Assn., Am. Assn. Univ. Women, Calif. League of Women Voters, Sigma Xi; fellow A.A.A.S. (v.p. Section H, 1914-15). *Clubs:* San Francisco Women's, Women's City, Century of Calif. *Author:* Zur Analyse der Untersheidsempfindlichkeit, 1899; Uber Asthetische Synästhesie, 1909; Zur Lehre von der Bewegungsvorstellungen, 1910; Die Projektions Methode, 1912; Ein experimenteller Beitrag zur Erforschung des Unterbewussten, 1915; Personality as Revealed by the Content of Images, 1917; Mental Hygiene and the Importance of Investigating It, 1917; Two Years' Experience as a Clinical Psychologist, 1920; Mental Training of the Pre-School Age Child, 1923; Round the World with a Psychologist, 1927; also various articles in psychol. and other jours. *Home:* Hotel Chancellor, 433 Powell St. *Office:* Shreve Bldg., San Francisco.

PEASE, Francis Gladheim, astronomer; *b.* Cambridge, Mass., Jan. 14, 1881; *s.* Daniel and Katharine Bangs (James) P.; high sch., Highland Park, Ill.; B.S., Armour Inst. Tech., 1901, M.S., 1924, D.Sc., 1927; *m.* Caroline T. Furness, of Chicago, Apr. 20, 1905. Optician and observer, Yerkes Obs., Williams Bay, Wis., 1901-04, instrument designer, Mt. Wilson Obs., Pasadena, Calif., 1904-07, 1908-13, astronomer, since 1911; supt. "Scientific Shop" Works, Evanston, Ill., 1907-08. Chief draftsman engring. sect. Nat. Research Council, Washington, D.C., World War, 1918. Fellow Royal Astron. Soc. (London); mem. Am. Astron. Soc., Astron. Soc. Pacific, Am. Soc. Mech. Engrs., Franklin Inst., Optical Soc. America, Engineers' Soc. of Pasadena (charter pres.), Sigma Xi. Protestant. Has made direct photographs and spectograms of nebulæ and star clusters and of the moon and planets; also interferometer measures of star diameters (Betelgeuse, Mira, Antares, etc.). In charge design of 100-inch telescope, 50-ft interferometer telescope, etc. Contbr. numerous astron. papers. *Club:* University. *Home:* 824 N. Holliston Ave., Pasadena.

CLARK, Harry Camp, mayor; *b.* Bay City, Mich., June 8, 1883; *s.* Heman E. and Melissa C. (Heath) C.; grad. Derby (Vt.) Acad., 1901; C.E., U. of Vt., 1907; *m.* Georgia L. Kessinger, of New Albany, Ind., June 6,

1911. Admitted to Calif. bar, 1915, and began practice at San Diego; mem. firm Tomkins & Clark. Served as 2d lt., later capt., U.S.A., 1917-19. Mayor San Diego since 1927 for term 1927-29. Mem. Am. Bar Assn., Calif. Bar Assn., San Diego Bar Assn. (pres. 1927), Am. Legion, Kappa Sigma. Republican. Conglist. *Clubs:* University, San Diego Athletic. *Home:* 4252 Witherby St. *Office:* Spreckels Theatre Bldg., San Diego

STUART, James Everett, painter; *b.* Me., Mar. 24, 1852; *s.* Daniel Solomon and Lydia H. (Philpot) S.; ed. pub. schs.; art studies San Francisco Sch. of Design; unmarried. Discovered a process of painting upon aluminum by which pigments could be made to attach thmeselves to and practically become a portion of the metal painted, which time does not deface. Sptly landscapes; makes frequent trips to Rocky Mountains of Colo. and Alaska; awarded medal for painting, "Mt Hood," ann. exhbn. Am. Art Soc., Phila., 1902; another painting "Sunset Glow" (Mt. Hood), on aluminum, sold for $15,175. Represented in Friends of Art Assn., Omaha, Neb., Kalamazoo (Mich.) Art Assn., Oakdale Pub. Library, Expn. Park Mus., Los Angeles, Golden Gate Park Mus., San Francisco, etc. *Address:* 684 Commercial St., San Francisco.

HAVENSTRITE, Russell E., oil operator; *b.* Lovell, Logan Co., Okla.,

Mar. 18, 1896; *s.* Jacob W. and Jennie M. (Stirk) H.; ed. Chillicothe (Mo.) Bus. Coll.; *m.* Edith M. White, of Austin, Tex., July 19, 1919; children—Phyllis, Richard E. (dec.). Telegrapher, U.P.R.R., 1914-15; telegrapher, ticket agt., S.P. Co., 1915-17; pres. and owner Calif. Western Oil Co., Los Angeles, 1919—. Served U.S.A.A.S., 1917-19; now 2nd lieut. Air Service Res. Mem. Chamber Mines & Oil, L.A. Republican. *Home:* 1040 S. Redondo Blvd. *Office:* Walter P. Story Bldg., Los Angeles.

WILLIAMS, Joseph White, civil engr.; *b.* Milan, O., Oct. 20, 1879; *s.* Daniel Newton and Sophia E. (White) W.; grad. high sch., Milan, 1897; *m.* Eliza L. Hunt, of Sioux City, Ia., Sept. 24, 1902; children—Joseph Hunt, Mary Elinor. On railroad location and constrn., N.M. and Calif., 1900-07; asst. chief engr. Northwestern Pacific R.R., 1907-14; chief engr. constrn., same, 1914-17, chief engr., 1919-21; chief engr. Western Pacific R.R. since Aug. 1921. Served as pvt. 52d Ia. Vol. Inf., Spanish-Am. War; again entered military service, in April, 1917; maj., lt. col. 18th Engrs., U.S. A., World War; in France, Aug. 1917-Apr. 1919; col. engrs. O.R.C. Mem. Am. Ry. Engring. Assn., Am. Wood Preservers' Assn., Assn. of Army of U.S., Soc. Am. Mil. Engrs. Republican. *Clubs:* Commonwealth, Army and Navy. *Home:* Ross, Calif. *Office:* Mills Bldg., San Francisco.

DAY, Thomas Franklin, theologian; *b.* Allegheny City, Pa., Aug. 31, 1852; *s.* Thomas McPherrin and Isabella (Jones) D.; B.A., Ohio U., Athens, 1876; M. A., 1879; grad. Union Theol. Sem., 1880; spl. studies in univs. of Chicago, 1896, and Berlin, 1905; grad. work Syracuse U., Ph.D., 1916; (D.D., Hastings [Neb.] Coll., 1895); *m.* Ada A. Kingsbury, of Monticello, Ind., June 29, 1881; children—George Martin, Edward Carroll, Isabella. Clarence Burton. Ordained Presbyn. ministry, 1880; home missionary, American Fork, Utah, 1880-90; prof. Hebrew and O.T. lit., San Francisco Theol. Sem., 1890-1913, resigned; traveled in Europe, Egypt and Palestine, 1913; prof. Bibl. lit., Olivet (Mich.) Coll., 1913-14; acting prof. philosophy, Whitman Coll., Wash., 1916-17; actg. pastor First Ch., San Rafael, Calif., 1918-19; dir. relig. edn. First Ch., San Francisco, 1923-25. Mem. Religious Edn. Assn., Soc. Bibl. Lit. and Exegesis, Delta Tau Delta (Ohio U.). *Author:* The New Bible Country, 1910; Man and the Messianic Hope (in memorial vol. to Prof. Charles A. Briggs, D.D., of Union Theol. Sem.), 1911; also articles in scientific and popular mags. *Home:* San Anselmo.

KELHAM, George William, architect; *b.* Manchester, Mass., May 15, 1871; *s.* Daniel Jr., and Mary I. (Brown) K.; studied architecture at Harvard, Paris and Rome; *m.* Katharine Taft Bruce, of Madison, Wis., Apr. 23, 1902; 1 son, Bruce. Practiced in N.Y. City, 1898-1906; San Francisco since 1906; chief Dept. of Architecture, Panama P.I. Expn., 1912-15; supervising architect U. of Calif. Trustee San Francisco Pub. Library. Served as mem. Co. K, 7th Regt. N.G. N.Y. Mem. A.I.A., San Francisco Soc. Architects, Beaux Arts Architects (New York). *Clubs:* Pacific Union, San Francisco Golf. *Home:* 98 Sea Cliff Ave. *Office:* 315 Montgomery St., San Francisco.

LAMPTON, Leon E., public official; *b.* Mo., Nov. 20, 1874; *s.* Logan

B. and Sallie (Aker) L.; LL.B., U. of S. Calif., 1914; *m.* Gertrude Laraway, of Mich., 1900 (dec.); *m.* 2nd, Della E. Wiggins, of Los Angeles, 1927. Various positions, law office, U.S. Post Office and bus. corpns., L.A., 1892-1907; dep. county clerk, L.A. Co., 1908-19; co. clerk, L.A. Co., 1919—. Elk, Mason (past master). Republican. Christian Scientist. *Clubs:* Jonathan, Optimists, Sierra, S. Calif. Athletic & Country, Trojan of U. of S. Calif. (L.A.). *Home:* 5356 Lemon Grove Ave. *Office:* Hall of Records, Los Angeles.

CROTHERS, Thomas Graham, atty. ins. official; *b.* Belfast, Ireland, Nov. 17, 1868; *s.* John and Margaret Jane (Fair) C.; U. of Pacific, San Jose, Calif., 1888-91; A.B., Leland Stanford Jr. U., 1892; LL.B., Law Dept., U. of Mich., 1894; *m.* Gertrude Benjamin, of Roseburg, Ore., Aug. 30, 1900. Specializes in corpn. ins. and probate law; v.p. and gen. counsel Western States Life Ins. Co.; was executor last will of late Senator James G. Fair, and managed estate; executor last will of Mrs. Leland Stanford. Trustee Y.M.C.A. of San Francisco. Methodist. Mem. Sigma Nu. Mason (K.T.). *Clubs:* Masonic, Commonwealth. *Home:* 1960 Broadway. *Office:* 995 Market St., San Francisco.

SWINERTON, Alfred B., building contractor; *b.* San Francisco, July 17, 1883; *s.* William A. and Minnie Alden (Mayo) S.; ed. Mt. Tamalpais Mil. Acad., 1893-96; Stanford U., 1900-03; U.S. Naval Acad., 1903; Stanford U., 1904-06; *m.* Jane Thomas Hotaling, of S.F., Jan. 7, 1915; children—Jane, William Arthur. Now v.p. Lindgren & Swinerton Inc., contractors for and builders of S.P., Matson, Standard Oil, Pac. Tel. & Tel., Hunter-Dulin bldgs. and other S.F. skyscrapers. Maj. Engrs., U.S.A., 1918. *Clubs:* Bohemian, Commercial, The Family, S.F. Golf & Country (S.F.); Sutter (Sacramento), Monterey Peninsula Golf & Country, Cypress Pt. Golf. *Home:* 1904 Franklin St. *Office:* Standard Oil Bldg., San Francisco.

MASON, Edward Wilson, ry. official; *b.* Moberly, Mo., Mar. 23, 1877; *s.* John Quincy and Virginia Murdoch (Wilson) M.; ed. high sch., Tacoma, Wash.; *m.* Elizabeth Burroughs Pratt, of Portland, Ore., Jan. 23, 1906; children—Robert Pratt, Elizabeth Anne. Began as call boy N.P. Ry., June 1893, and continued consecutively as operator, dispatcher, night chief dispatcher, chief dispatcher and trainmaster; with Western Pacific R.R. as supt. telegraph and car accountant, div. supt. and gen. supt., 1909-18; federal mgr., same rd., 1919-20, gen. mgr., Mar.-Nov. 1921, v.p. and gen. mgr. since Nov. 1921; also v.p. Deep Creek R.R.; dir. Tidewater Southern Ry., Salt Lake Union Depot Co. Commd. maj. engrs. U.S.A., May 1918; served with 31st Engrs. and Transp. Corps in France, June 1918-Aug. 1919; lt. col., Feb. 1919; assigned to railroad operation as div. supt. at St. Nazaire, and gen. supt. Nantes, 14th Grand Div., Transp. Corps; hon. discharged, Aug. 13, 1919. Meritorious service citation from U.S. and French govts.; Officier d'Académie (France). Republican. Christian Scientist. Mason (32°). *Clubs:* Masonic, Lake Merced Golf and Country. *Home:* 2321 Van Ness Ave. *Office:* Mills Bldg., San Francisco.

CARPENTER, Fred Warner, diplomat; *b.* Sauk Centre, Minn., Dec. 12, 1873; *s.* Ira M. and Eva A. (Wright) C.; ed. pub. schs. of Lake Co., Calif., Lakeport (Calif.) Acad.; law course, U. of Minn.; unmarried. Admitted to bar, in Minn. and Calif., 1898; stenographer to Charles S. Wheeler, of law firm of Bishop & Wheeler, San Francisco, 1898-1900; resigned to go to P.I., as stenographer to William H. Taft, being made his pvt. sec. when he was inaugurated as gov., 1901; accompanied Gov. Taft to Rome, in 1902, in connection with friars' lands controversy; went to Washington, D. C., as his private sec. when he was made Secretary of War, 1904, accompanying him on his trips to P.I., 1905 and 1907; resigned from War Dept., July 10, 1908; secretary to President Taft, Mar. 5, 1909-May 26, 1910. E. E. and M.P. to Morocco, May 1910-Sept. 1912, to Siam, Sept. 12, 1912-Dec. 1913. Republican. Episcopalian. Mem. Delta Chi. *Author:* Verses from Many Seas, 1914. *Home:* San Anselmo.

LEONARD, Alexander Thomas, surgeon; *b.* Queensfort, Tuam, County Galway, Ireland, Sept. 11, 1858; *s.* Alexander Thomas and Margaret (Skerrett) L.; student Royal Coll. Surgeons, Ireland, and Queen's Coll., Galway, Ireland; L.R.C.S. and L.R.C.P., Royal Coll. Surgeons, 1883 (winner Sir Charles Bell medal); hon. M. A., U. of Santa Clara, Calif., 1907; *m.* Annie Margaret Barry, of San Francisco, Calif., Oct. 16, 1887; children—Honora Genevieve (Mrs. Bruce Henry McBirney), Alexander Thomas, Marguerite Ann (dec.), Barry William (dec.), Yelverton Vincent (dec.), Eileen Mary, Marie Louise, Stephen John (dec.), Anita Lucile, Geraldine Claire (dec.), Viola Clarisse. Came to U.S., 1883, naturalized citizen, 1896. Resident surgeon, St. Mary's Hosp., San Francisco, 1884-87; in gen. practice med. and surgery, S.F., 1887—. Fellow Am. Coll. Surgeons; mem. Am. Med. Assn., Calif. State and San Francisco Co. med. socs., Calif. Acad. Medicine, Omega Upsilon Phi. Republican. K.C., Knight of St. Patrick. *Club:* Olympic. *Home:* 1124 Fulton St. *Office:* Phelan Bldg., San Francisco.

HUBBARD, Anita Day (Mrs. William E. Hubbard), writer; *b.* San Francisco, Calif., Dec. 2, 1889; *d.* Francis Meagher and Lolita Blackett Day, M.D.; grad. Girls' High Sch., San Francisco, 1907; spl. student hist. research, U. of Calif.; *m.* Cass B. Downing, of San Francisco, 1908 (divorced 1915); 1 dau., Enid Miriam; *m.* 2d, William Edward Hubbard, of San Francisco, 1919; stepchildren—John, William. Engaged in newspaper work since 1917; exec. sec. Calif. Food Administration, 1917-18; spl. writer Nat. Food Administration, 1918-19; dir. newspaper and mag. publicity for Thrift Bur., U.S. Treasury Dept., Washington, 1919; gen. publicity work since 1919 for Calif. Sch. of Fine Arts, San Francisco Civic Assn., Calif. Fed. of Women's Clubs, Calif. Congress of Parents and Teachers, etc. Republican. Protestant. *Home:* 1097 Green St. *Office:* Phelan Bldg., San Francisco.

BROWN, Philip King, physician, surgeon; *b.* Napa, Calif., June 24, 1869; *s.* Henry Adams and Charlotte Amanda (Blake) B.; A.B., Harvard, 1890, M.D., 1893; U. of Berlin, 1895-96, Göttingen, 1896; *m.* Helen Adelaide Hillyer, of San Francisco, Mar. 7, 1900; children—Hillyer Blake, Harrison Cabot, Phoebe Hearst, Bruce Worcester. Practicing medicine at San Francisco since 1893; asst. in nervous diseases, 1894, asso. prof. clin. medicine, 1896-98, instr. animal pathology, 1896-99, U. of Calif., visiting phys., 1896-97, now consulting physician, Mt. Zion Hosp., San Francisco; consulting pathologist French Hosp., 1896-1901; asso. in medicine and instr. clin. pathology, Cooper Med. Coll., 1899-1902; instr. clinical pathology and experimental medicine, U. of Calif.; consulting phys. Southern Pacific Hosp., 1905-26; medical director St. Joseph's Hosp., since 1926; attending phys., City and County Hosp., 1905-17; founder and med. dir. Arequipa Sanatorium (for tuberculous wage-earning women), Manor, Calif. Editor Better Health Mag. Mem. Assn. Am. Physicians, Am. Climatol. and Clin. Assn., A.M.A., Boylston Med. Soc., Calif. Acad. Medicine, Calif. State Med. Soc.; one of organizers San Francisco Settlement Assn. and San Francisco Boys' Clubs. Mem. Soc. Colonial Wars, Soc. Am. Wars, S.A.R., Loyal Legion. Democrat. *Clubs:* University, Commonwealth. Contbr. on animal pathology, heart and lung diseases, etc. *Home:* 1 25th Ave. *Office:* 909 Hyde St., San Francisco.

KNIGHT, Charles Strongman, agronomist; *b.* Mineral Point, Wis., July 11, 1885; *s.* John and Amelia E. (Coad) K.; B.S. Agr., U. of Wis., 1907; *m.* Virginia C. Kemler, of Platteville, Wis., Sept. 8, 1908; children—Charles Stuart, Virginia, Douglas Kemler. Asst. in feed and fertilizer inspection, U. of Wis., 1907-08; asst. in agronomy, Kansas State Agrl. Coll., 1908-09; instr. agronomy, U. of Nev., 1910-12; chief agriculturist, Nev. Sugar Co., 1912-13; prof. agronomy since 1913, dir. agrl. extension, 1914-15, dean Coll. of Agr., 1914-20, U. of Nev. Pres. and mng. dir. Reno Chamber of Commerce, 1920; dir. industrial dept. Calif. Development Assn., since 1923. Mem. Sigma Nu. *Club:* Commercial. Author bulls. on agrl. topics. *Home:* 868 Contra Costa Ave., Berkeley. *Office:* Ferry Bldg., San Francisco.

HOOVER, Theodore Jesse, mining engr.; *b.* West Branch, Ia., Jan. 28, 1871; *s.* Jesse Clark and Huldah Randall (Minthorn) H.; A.B., Stanford, 1901; *m.* Mildred Crew, *d.* Thomas Snowden Brooke, of Baltimore, 1899. Mgr. or consulting engr. of mines in Calif., Mex., Russia, Burma, Australia and Alaska, 1903-19; largely interested in mining properties; prof. mining and metallurgy, Stanford U., since 1919; dean of engring. since 1925. *Club:* University. Mem. Am. Inst.

Mining and Metall. Engrs., Inst. Mining and Metallurgy, Cooper Ornithol. Club, Royal Geog. Soc., Royal Zoöl. Soc. *Author:* Concentrating Ores by Flotation, 3 edits. *Home:* Rancho del Oso, Swanton, Calif. *Offices:* 1 London Wall Bldgs., London Wall, London, and Mills Bldg., San Francisco.

DUNNE, Peter Francis, lawyer; *b.* San Francisco, Dec. 29, 1860; *s.* Peter and Margaret (Bergin) D.; St. Ignatius U., San Francisco, 1878; LL.B., U. of Calif., 1881; *m.* Anne Cecilia Haehnlen, of Oakland, Calif., June 28, 1898. Practiced, San Francisco, 1882—; gen. atty., S.P. Co., 1902-10; mem. firm Dunne, Dunne & Cook. Mem. Am. Bar Assn., San Francisco Bar Assn., Am. Acad. Polit. and Social Science, Am. Econ. Assn., Cal. Acad. Sciences, Native Sons of Golden West. *Clubs:* Pacific Union, University of Calif., Olympic, Commonwealth, San Francisco Golf and Country, Bohemian. *Home:* 3905 Clay St. *Office:* Insurance Exchange Bldg., San Francisco.

KELLOGG, Wilfred Harvey, sanitarian; *b.* Arkansas City, Kan., Sept. 3, 1871; *s.* Hiram D. and Sarah Elizabeth (Hess) K.; Ph.G., U. of Calif., 1892, M.D., 1896; *m.* Mabel Stewart Reilay, of Oakland, Calif., 1894; 1 dau., Dorothy (Mrs. Earl R. Word). Bacteriologist, San Francisco Bd. of Health, 1900-03, Calif. State Bd. of Health, 1908; acting asst. surgeon U.S.P.H.S., in Venezuela, 1909-11; dir. of labs., San Francisco Health Dept., 1912-17; dir. Bur. Communicable Diseases, Calif. Bd. of Health, 1917-18, and since 1920, also sec. and exec. officer same, 1918-20. Clin. instr. hygiene and pub. health, Stanford U., 1914-18; asst. prof. hygiene and pub. health, U. of Calif., since 1917; surgeon U.S. Pub. Health Service (Reserve). Fellow A.M.A.; mem. Am. Pub. Health Assn. (dir.) Soc. Am. Bacteriologists, San Francisco County Med. Soc., Calif. Acad. Medicine, Sigma Xi. *Clubs:* Commonwealth, Faculty, Univ. of Calif. Author numerous papers on bacteriology and imnology and pub. health. *Home:* 970 Chestnut St., San Francisco. *Office:* Univ. of Calif., Berkeley.

CLARK, Wallace Dearborn, steamship man. Pres. Williams, Dimond & Co., ship and commn. business. *Office:* 310 Sansome St., San Francisco.

DENNETT, Edward Power, clergyman, editor; *b.* Keokuk, Ia., Jan. 6, 1863; *s.* Wesley Wing and Anna Hamilton (Power) D., A.B., Coll. of the Pacific 1882, D.D., 1904; S.T.B., Boston U. Sch. of Theology, 1886; *m.* Alice E. Evans, of Alameda, Calif., 1891; 1 dau., Edith Evans. Ordained M.E. ministry, 1886; pastorates in Stockton, San Francisco, Alameda and Berkeley, Calif.; dist. supt. Oakland Dist., 1911-14; editor Calif. Christian Advocate since 1924. Mem. Commn. on Unification with M.E. Ch., S. Mem. Gen. Conf. M.E. Ch. 5 times to 1924. Mem. exec. com. Calif. Anti-Saloon League. Mem. Phi Kappa Psi. Republican. *Clubs:* Public Spirit (Berkeley); Commonwealth (San Francisco). *Author:* The Christian Program, 1905. *Home:* 859 Indian Rock Ave., Berkeley, Calif. *Office:* 3 City Hall, San Francisco.

BOWEN, Edwin George, realtor, builder; *b.* Brooklyn, N.Y., Nov. 2, 1903; *s.* James Edwin and Alberta G. (McFarland) B.; ed. extension div., U. of Calif. Engaged as archt. and builder, Los Angeles, 1923—; now owner and mgr. Edwin G. Bowen & Co., realtors, builders, insurance brokers, L.A.; vice-pres. Amer. Storage, Inc.; dir. Altadena Nat. Bank; sec.-treas. Figueroa Invmnt. Co. Mem. L.A. Realty Bd. Presbyn. *Clubs:* Oak-

mont Country (Glendale), Surf and Sand (Hermosa Beach), Aviation (Pasadena). *Home:* 330 Redwood Dr., Pasadena. *Office:* 3680 Beverly Blvd., Los Angeles.

DENMAN, William, lawyer; *b.* San Francisco, Nov. 7, 1872; *s.* James and Helen Virginia (Jordan) D.; B. Litt., U. of Calif., 1894; LL.B., Harvard Law Sch., 1897; *m.* Leslie Van Ness, of San Francisco, Apr. 4, 1905. Admitted to bar, 1898; in general practice, including maritime causes; assistant professor of law and lecturer Hastings Coll. of Law and U. of Calif., 1902-06. Chmn. of com. apptd. by mayor of San Francisco to report on causes of municipal corruption in San Francisco, and drafted report, 1908-10; organized state-wide movement for non-partisan election of judges, 1908, which obtained enactment of law, 1911; drafted non-partisan majority election law, now part of San Francisco charter, and campaigned for its passage. Chmn. U.S. Shipping Bd. and pres. Emergency Fleet Corpn., 1917; federal receiver Coos Bay Lumber Co., 1919-22. Mem. San Francisco Bar Assn. (trustee 1904-06, gov. 1911-19), Phi Beta Kappa (U. of Calif.). *Clubs:* University, Commonwealth, Pacific Union, Sierra (charter member). *Home:* 3399 Pacific Ave. *Office:* Merchants Exchange Bldg., San Francisco.

HODGHEAD, Beverly Lacy, lawyer; *b.* nr. Lexington, Va., Mar. 21, 1865; *s.* Rev. Alexander Lewis and Mary (Moore) H.; ed. U. of Calif.; LL.B., Hastings Coll. of Law, San Francisco, 1891; *m.* Nelle M. Eckles, of Berkeley, Calif., June 5, 1894; children—Evelyn Elizabeth, Beverly Eckles. Admitted to Calif. bar, 1891, and since practiced at San Francisco; admitted to bar, Supreme Court of U.S., 1924. Mayor of Berkeley, Calif., 1909-11 (1st mayor under commn. form of charter); v.p. Bd. of Freeholders, Berkeley. Pres. John A. Roebling's Sons Co. of Calif., 1922-25. Pres. League of Calif. Municipalities, 1910-11; mem. San Francisco Bar Assn. (pres. 1924-26), Calif. State Bar Assn., Am. Bar Assn., Va. Soc. of Calif. (pres. 1915), Astron. Soc. of the Pacific (pres. 1919-20). Chmn. com. of arrangements for meeting of Am. Bar Assn., San Francisco, Aug. 1922; presided at annual banquet of Commonwealth Club, given to Chief Justice Taft and Lord Shaw, 1922; also at various other important gatherings; rep. of Calif. Bar Assn. at Am. Law Inst., Washington, D.C., 1924. Democrat. Presbyn. *Clubs:* Commonwealth (pres. 1913-17, now gov.), Faculty (Berkeley), Phi Delta Phi, Delta Kappa Epsilon. *Home:* 2522 College Ave., Berkeley. *Office:* Nevada Bank Bldg., San Francisco.

RANDOLPH, Lee F., art dir.; *b.* Ravenna, O., June 3, 1880; *s.* Reuben F. and Clara N. (Lee) R.; ed. Cincinnati Art Acad., Art. Students' League (New York), école des Beaux Arts (Paris), Atelier Léon Bonnett, Julian Acad., also at Rome and Florence 4 yrs.; *m.* Marion Wilson Ellis, of Pacific Grove, Calif., 1910 (died 1927). Dir. Calif. Sch. Fine Arts since 1917, also prof. drawing, painting and anatomy. Figure, portrait and landscape painter, and etcher; exhibited Paris Salon, Internat. Exhibition (Rome), Art Inst., Chicago, Cincinnati Mus., San Francisco Mus. Art; etching in collection of the Luxembourg Mus., Paris. Medal for painting, San Francisco Expn., 1915. Mem. San Francisco Art Assn., Chicago Soc. Etchers, Calif. Soc. Etchers. Episcopalian. *Club:* Bohemian. *Home:* 800 Chestnut St., San Francisco.

HINES, John Leonard, army officer; *b.* White Sulphur Springs, W.Va., May 21, 1868; *s.* Edward and Mary (Leonard) H.; grad. U.S. Mil. Acad., 1891; *m.* Rita S., d. Gen. William M. Wherry, U.S. Army, Dec. 19, 1898; children—Alice Grammer (wife of J. R. D. Cleland, U.S.A.), John Leonard. Commd. 2d lt. inf., June 12, 1891; promoted through grades to col. (temp.), Aug. 5, 1917; col. 16th Inf., Nov. 1, 1917; brig. gen. N.A., Apr. 12, 1918; maj. gen. U.S.A., Aug. 8, 1918 (temp.); brig. gen. regular army, Nov. 30, 1918; maj. gen., Mar. 5, 1921. Served at Ft. Omaha, Neb., 1891-96; acting q.m. 2d Inf. at Tampa, Fla., and Santiago de Cuba, May-Sept. 1898; Cienfuegos, Cuba, 1899, 1900; in Philippines, 1900-01, 1903-05, 1911-12; chief q.m. Camp of U.S. Troops, Jamestown Expn., 1907; asst. to chief q.m. Dept. of Mo., 1908-09; Nagasaki, Japan, 1910, 11; adj. Punitive Expedition into Mexico, 1916-17; asst. adj. gen. A.E.F., May-Oct. 1917; arrived in France, June 13, 1917; col. 16th Infantry, Nov. 1, 1917; appointed comdr. 1st Brigade Inf., 1st Div., A.E.F., May 4, 1918; assigned to 4th Div., Aug. 25, 1918; apptd. comdr. 3d Army Corps, Oct. 11, 1918; comdr. 4th Div., Nov. 21, 1919; comdr. 5th Div. Sept. 25, 1920; comdr. 2d Div., July 11, 1921; comdr. 8th Corps Area, Oct. 6, 1921; dep. chief of staff, U.S.A., Dec. 5, 1922; chief of staff, Sept. 13, 1924; apptd. comdr. 9th Corps Area, Dec. 31, 1926. Awarded D.S.M., 1919, "for services as regimental, brigade, division and corps comdr."; D.S.C., "for service in Soissons drive"; Comdr. Legion of Honor and Croix de Guerre (French), 1918; Comdr. Order of Leopold (Belgian), 1918; Knight Comdr. of St. Michael and St. George (English), 1919; Order of the Crown (Italian), 1919; Medal of the Solidaridad (Panamanian), 1919. Mem. Soc. Santiago de Cuba. *Home:* White Sulphur Springs, W.Va. *Address:* Hdqrs. 9th Corps Area, Presidio of San Francisco, Calif., or War Dept., Washington, D.C.

LENGFELD, Felix, chemist; *b.* San Francisco, Calif., Feb. 18, 1863; *s.* Louis and Henrietta (Honisberg) L.; Ph.G., Coll. of Pharmacy, U. of Calif., 1880; spl. student U. of Calif., 1884-86; grad. student and fellow, Johns Hopkins, 1886-88, Ph.D., 1888; studied Zürich Polytechnicum, U. of Liége, U. of Munich; unmarried. Prof. chemistry and assaying, S.D. College of Mines, 1890-91; instr. chemistry, U. of Calif., 1891-92; instr. chemistry and asst. prof., U. of Chicago, 1892-1901; sec., now pres. Lengfeld's Pharmacy, San Francisco. Mem. Am. Chem. Soc., A.A.A.S., Phi Beta Kappa, Sigma Xi. Jewish religion. *Author:* Inorganic Preparations. Editor Dept. of Pharmacy and Chemistry, Calif. State Med. Jour. *Home:* 1505 Gough St. *Office:* 216 Stockton St., San Francisco.

CUTTER, James Bird, physician, surgeon; *b.* New York, Aug. 8, 1867; *s.* James Bird and Catherine Swift (Trow) C.; M.D., U. of Ore., 1893;

post grad. wk. in med. Bellevue hosp. and Carnegie Lab., N.Y., 1893; *m.* Lilla M. Merrick, of Minneapolis, Oct. 28, 1897; *m.* 2nd, Edith Lloyd Milburn, of San Francisco, Apr. 12, 1926; 1 son, J. Trow. House surg. N.Y. hosp., 1894-95; act. asst. surg. and capt. Med. Corps, U.S.A., 1898-1901, during which served as sergt. in chg. hosp., Alcatraz Island, Calif., and as asst. post surg. at Presidio of San Francisco; surg. in chg. hosps. of A.T. &S.F.Ry. at Albuquerque, N.M., 1902-07, Los Angeles, 1907-08; surg. in chg. S.P. Co. Gen. hosp., S.F., 1918-21; med. dir. in chg. Children's hosp., S.F., 1922—. Received letter of commendation from Surg. Gen. Forward, U.S.A., for distinguished services. Mem. Assn. of Mil. Surgeons, Calif. Acad. of Med., the Oregon, Idaho and Calif. state med. assns., Northern Calif. Pediatric Soc., Santa Cruz Co. Med. Soc.; hon. mem. N.M. State Med. Assn. and Bernalillo Co. Med. Soc. of N.M. Republican. Episcopalian. *Club:* Commonwealth (S.F.). *Homes:* 461 Urbano Dr., S.F.; (country) Interlaken Orchards, Watsonville, Calif. *Office:* 3700 California St., San Francisco.

MAYBECK, Bernard Ralph, architect; *b.* N.Y. City, Feb. 7, 1862; ed. pub. and pvt. schs.; student École Nationale et Spéciale des Beaux Arts, Paris, France, 1881-86, and École des Beaux Arts, Arts et Métier, Louvre and Sorbonne, 1896-98; spl. courses, U. of Calif.; *m.* Annie White, of Kansas City, Mo., 1890. Instr. drawing, descriptive geometry and architecture, U. of Calif., 1894-1900; originator and mgr. Phoebe A. Hearst competition for archtl. design for U. of Calif., 1896-1900; dean dept. of architecture, U. of Calif., 1899-1900. Awarded 2 silver medals École des Beaux Arts, 1885, memorial for U. of Calif. competition, A.I.A., 1900; gold medal, St. Louis and San Francisco expns. Supervising architect with U.S. Shipping Bd., for town of Clyde, 1918. Designer: Palace of Fine Arts, Panama-Pacific Expn.; Principia Coll., St. Louis; gen. plan Mills Coll.; (with Julia Morgan) Phoebe A. Hearst Memorial, Univ. of Calif. Hon. mem. San Francisco Chapter A.I.A.; pres. Art Assn., San Francisco; founder Council of Allied Arts; mem. San Francisco Soc. Architects, Société des Elèves de M. André, Paris; mem. Berkeley City Planning Commn. Republican. Unitarian. *Clubs:* Bohemian, Commonwealth, Commercial, Off Night (San Francisco); Hillside, Faculty (Berkeley). *Home:* Berkeley. *Office:* 163 Sutter St., San Francisco.

STEPHENS, Redmond Davis, lawyer; *b.* Marion, Ia., May 30, 1874; *s.* R. D. and Louisa (Brier) S.; A.B., Harvard, 1896; LL.B., Northwestern U., 1899; *m.* 2d, Edna Davis Moore, May 20, 1924. Began practice in Chicago, 1899; was mem. firm of Scott, Bancroft, Martin & Stephens. Capt. U.S.A., Aug. 21, 1918-Mar. 10, 1919; mem. War Dept. Claims Bd., Mar. 11-June 30, 1919; asst. to dir. Bur. of the Budget, Washington, D.C., July 1, 1922-Dec. 31, 1925; resigned to practice law in San Francisco. Dir. Glenwood Manual Training Sch. Republican. *Clubs:* University, Chicago, Onwentsin, Saddle and Cycle, City (Chicago); Metropolitan, Harvard (New York); Metropolitan (Washington); Burlingame Country (Calif.). *Address:* San Mateo.

COLBY, William Edward, lawyer; *b.* Benicia, Calif., May 28, 1875; *s.* Gilbert Winslow and Caroline Amelia (Smith) C.; Benicia High Sch.; Bowens Acad., Berkeley, Calif.; U. of Calif. 2 yrs.; LL.B., Hastings Coll. of Law (U. of Calif.), 1898; *m.* Rachel Vrooman, of Oakland, Calif., Oct. 18, 1902; children—Henry Vrooman and Gilbert Winslow. Practiced, San Francisco, 1898—; associated with Curtis Holbrook Lindley (now deceased); specializes in mining law; lecturer law of mines and waters, U. of Calif., and a course of lectures on law of mines, Stanford U.; greatly interested in conservation of forests and assisted in drafting a forest fire law for Calif.; for a number of years was associated with John Muir in work of conservation natural scenery, particularly with

reference to nat. parks; chmn. of Calif. State Park Commn. Mem. Am. Mining Congress, Am. Alpine Club, Boone and Crockett Club (asso.); one of presidents d'honneur Internat. Congrès l'Alpinism, Monaco, 1920; councilor Save the Redwoods League; trustee Nat. Parks Assn.; mem. Phi Delta Phi. *Clubs:* Sierra (sec.), Faculty (U. of Calif.), Olympic, Mt. Diablo Country. Author of article on Law of Mines and Mining in Modern American Law; The Extra-lateral Right (pamphlet). Republican. *Home:* 2901 Channing Way, Berkeley. *Office:* Mills Bldg., San Francisco.

BAUM, Frank George, electrical engr.; *b.* Ste. Genevieve, Mo., July 18, 1870; *s.* Christian and Caroline (Kline) B.; A.B., Stanford U., Cal., 1898, E.E., 1899; *m.* Mary Dawson, of Butte, Mont., July 18, 1900; children—Esther F., Helen E., Adah C. Elec. engr. Cal. Gas & Elec. Corpn., 1902-07; consulting constrn. engr., 1907—; chief engr. hydro-electric work, Pacific Gas & Electric Co., 1912—. *Club:* University. *Author:* Alternating Currents, 1902; Alternating Current Transformer, 1903; Atlas of U.S.A. Electric Power Industry, 1923. Inventor of constant potential electric transmission system. *Home:* Cassel via Redding, Cal. *Office:* Hobart Bldg., San Francisco.

NEWMARK, Milton, attorney; *b.* Sacramento, Calif., Aug. 12, 1876; *s.* Joseph Solomon and Helen (Levin-

son) N.; Ph.B., U. of Calif., 1899, M.L., 1901; *m.* Mary Grace Maxwell, of Oakland, Dec. 27, 1912; 1 son, Milton Maxwell. Admitted to Calif. bar, 1905; asso. with Nathan H. Frank, atty., San Francisco, 1905-09; mem. law firm of Mansfield & Newmark, S.F., 1909-13; in pvt. prac. of law, S.F., 1913—. Republican. *Clubs:* Union League, Commonwealth (S.F.); Athens Athletic (Oakland). *Home:* 138 The Uplands, Berkeley. *Office:* 620 Market St., San Francisco.

HINCKLEY, Frank Erastus, lawyer; *b.* Beardstown, Ill., Aug. 21, 1871; *s.* William H. and Abbie R. (Peck) H.; A.B., Beloit Coll., 1892, A.M., 1897 (Phi Beta Kappa); law course, U. of Calif., 1897-99, Columbia U., 1904-06, Ph.D., (internat. law), 1905; student of consular, colonial administration at Paris and London, 1899-1900; *m.* Flora, *d.* John C. Huggins, of Oakland, Calif., June 9, 1896. Admitted to bar by U.S. Court for China, 1907, bar of Calif., 1913, Sup. Court of U.S., 1917. Clk. U.S. Court for China, 1906-10; dist. atty. same, 1910-15; in practice at Shanghai, China, 1915, and at San Francisco, Calif., since 1916; lecturer on internat. law, Sch. of Jurisprudence, U. of Calif., since 1921. Councillor Royal Asiatic Soc., China, 1909-16; mem. Am. Soc. Internat. Law (charter; exec. council, 1925-28), Am., Calif. and San Francisco bar assns. *Clubs:* Commercial, Faculty, Shanghai (life). *Author:* American Consular Jurisdiction in the Orient, 1906; also articles and lectures on Am. fgn. relations and on maritime and internat. law. *Home:* 5 Panoramic Way, Berkeley. *Office:* Merchants Exchange, San Francisco.

MAYER, Louis B., motion picture producer; *b.* Russia, July 4, 1885; *s.* Jacob and Sarah (Meltzer) M.; ed. pub. schs., St. Johns, N.B., Can.; *m.* Margaret Shenberg, of Boston, June 14, 1904; children—Edith A. and Irene G. Asso. with J. Mayer & Son, ship salvaging, St. Johns, N.B., 1899-1906; opened small theatre, Haverhill, Mass., 1907, later acquired control of all theatres in this town; purchased New Eng. rights to "Birth of a Nation"; estab. Amer. Feature Film Co., controlling film exhibit rights in 6 New Eng. states; was co-organizer, and became vice-pres. and dir., of Metro Pictures Corpn.; as motion picture producer sold pictures thru 1st Nat. Pictures Corpn.; became partner of Gordon & Mayer Film Co., handling 1st Nat. pictures throughout New Eng.; in assn. with Olympia Theatres acquired control of theatres in 6 New Eng. states; disposed of eastern interests to devote entire activities to motion picture producing, 1918; operated under name of Louis B. Mayer Pictures Corpn., releasing thru 1st Nat. and Metro Pictures Corpn., until 1924, when merged with Metro Co. (which had absorbed the Goldwyn Co.) to form the Metro-Goldwyn-Mayer Corpn., N.Y. and Culver City, Calif., of which he is now vice-pres. in chg. of production; dir. Jewish Orphan Home of S. Calif., Los Angeles. Mem. Amer. Arbitration Assn., U.S. Chamber Commerce (councillor), Internat. Assn. of Fire Engrs. (hon. mem.), Nat. Housing Com. for Congested Areas, Community Welfare Fed. of L.A. (dir.), United Jewish Appeal, Acad. of Mo-

tion Picture Arts & Sciences, Motion Picture Relief Fund of Amer., Falcon Flyers (mem. adv. council), Commercial Bd. of L.A. Mason (32°, Shriner). Republican (mem. Rep. co. central com., L.A.; del. Rep. Nat. Conv., Kansas City, 1928). Jewish. *Clubs:* Hillcrest Country (Culver City), Swimming (Santa Monica), Lambs (N.Y. City). *Home:* 625 Beach Rd., Santa Monica. *Office:* Metro-Goldwyn-Mayer Studios, Culver City.

BELL, George Lewis, expert in management and industrial relations; *b.* Pinos Altos, N.M., Feb. 3, 1888; *s.* Nathaniel and Susan R. (Woolfolk) B.; L.B., U. of Calif., 1909; LL.B., Harvard, 1912; *m.* Rose Everallyn von Schmidt, of Alameda, Calif., May 23, 1914; children—Patricia Anne, Gordon Woolfolk. Practiced law at San Francisco, 1913-14; atty. and exec. officer State Commn. of Immigration and Housing, Calif., 1914-18; sec. and exec. officer, U.S. War Labor Policies Bd., Washington, D.C., May 1918-Feb. 1919; arbitrator and chmn. for industrial relations of men's and boys' clothing industry of N.Y. City, Jan. 1919-Dec. 1920; consultant in industrial relations and management, various corpns., San Francisco, 1919-26; sec. Caterpillar Tractor Co., San Leandro, Calif., since 1927; mem. Bldg. Trades Arbitration Bd., San Francisco. Asst. prof. Hastings Coll. of Law, U. of Calif., 1913-18. Mem. Am. Acad.

Polit. and Social Science, Taylor Soc. Prog. Republican. Conglist. *Clubs:* Bohemian, Commonwealth, Commercial. *Home:* 2118 Marin Ave., Berkeley. *Office:* Alaska Commercial Bldg., San Francisco.

TURNER, Henry Ward, geologist, mining engr.; *b.* Silver Lake, Susquehanna Co., Pa., Aug. 22, 1857; *s.* Edwin Morgan and Martha L. (Ellis) T.; student Cornell U., 1874-76 and 1882; Leipzig, 1879-80; B.S., Columbian (now George Washington) U., 1895; *m.* Caroline Wadsworth, of Oakland, Calif., Apr. 18, 1892. Mem. U.S. Geol. Survey, 1882-1900; pvt. practice, 1901—. Mem. Am. Inst. Mining Engrs., Geol. Society America, Mining and Metall. Soc. America, Inst. Mining and Metallurgy (London), Uralian Scientific Soc. (Ekaterinburg, Russia). *Author:* The Origin of Yosemite Valley, 1900; several geol. folios of Calif., papers on geology of Calif. and other regions in annual reports geol. survey and in geol. and mining jours. *Address:* Mills Bldg., San Francisco.

THOMAS, William, lawyer; *b.* Worcester, Mass., Sept. 5, 1853; *s.* Hon. Benjamin Franklin and Mary Ann (Park) T.; A.B., Harvard, 1873, LL.B., 1876; *m.* Emma Gay, of Cambridge, Mass., Mar. 1875; children—Molly McMullin, Helen Kimble, Benjamin F., Gertrude Bocqueraz. Practiced in San Francisco, since 1877, mem. firm Thomas, Beedy, Presley & Paramore; an organizer, pres. 2 yrs., Calif. Fruit Canners' Assn.; an organizer Calif. Title Ins. and Trust Co., and chmn. of its legal staff for many yrs.; went to Europe, 1906, representing 60 law firms in collection of insurance from companies seeking to evade claims, and secured $7,000,000 for San Francisco claimants. Overseer Harvard, 1916-22. Mem. Harvard Law School Association (president 1922-1927), Associated Harvard Clubs (president 1925-1926), Delta Kappa Epsilon, Hasty Pudding, A. D. Club. Republican. Unitarian. *Clubs:* University (first and ex-president, now honorary mem.), Pacific Union, Harvard, of San Francisco (pres. 6 terms), Commonwealth, Commercial, Bohemian. *Home:* Hotel Fairmont. *Office:* 315 Montgomery St., San Francisco.

HEWES, Laurence Ilsley, civil engr. *b.* Dover, N.H., Sept. 28, 1876; *s.* Horace Greeley and Helen Ilsley (Jones) H.; B.Sc., Dartmouth, 1898; Ph.D. in mathematics, Yale, 1901; *m.* Agnes Danforth, of Tripoli, Syria, June 1901; children—Laurence Ilsley, Mary Calhoun, John, David Danforth, Calhoun Seabury. With Mass. Highway Commn., 1897-99; prof. mathematics and engring., R.I. State Coll., 1901-05; instr. mathematics, Yale, 1905-09; with U.S. Bur. Public Roads, since 1911, successively chief of economics, dist. engr., gen. insp. and dep. chief engr. at San Francisco. Mem. Am. Soc. C.E., Am. Assn. Highway Officials, Am. Math. Soc., Sigma Xi, Casque and Gauntlet. *Clubs:* Cosmos (Washington), Commonwealth (San Francisco). *Author:* (with Prof. H. L. Seward) Design of Diagrams for Engineering Formulas, 1924. Contbr. tech. articles in math. and engring. publs.; also series tech. and popular articles in World's Work, Collier's, etc. *Home:* 114 Edgewood Ave. *Office:* Sheldon Bldg., San Francisco.

BYRNES, Ralph L., physician, surgeon; *b.* Scott Co., Ia.; *s.* Thomas (M.D.) and Jennie (Allen) B.; B.S., U. of Ia., 1902; M.S. and M.D., 1906; post grad. work, Harvard U., 1911; Yale U., Army Med. Sch., 1918; *m.* Edith Whitney Merritt, of

Iowa City. Asst. surgeon, Santa Fe hosp., 1906-07; engaged in pvt. prac., 1907-10; res. phys., Pottenger's sanitarium, 1910-11; prof. of bacteriology and pathology, U. of Utah and chief of the state bd. of health labs., 1911-15; prof. bacteriology, path. and clin. microscopy, U. of S. Calif., 1915-16; in pvt. med. prac. 1916-17; splst. in internal med. and diseases of the chest, Los Angeles, 1919—; estab. tuberculosis clinic, White Memorial hosp., L.A., 1919, dir. same until 1923; for a time dep. health officer, L.A. Co.; mem. mayor's milk commn., 1919-20; prof. diseases of respiratory tract, Coll. of Med. Evangelists, L.A., 1919-23; consultant in tuberculosis to L.A. Co. Health Dept., 1919—; now mem. staff, Calif. Luth. and Hollywood hosps. Commd. 1st lieut. Med. Corps Res., U.S.A., 1912; capt., later maj., Med. Corps, U.S.A., World War. Author of numerous sci. papers and articles. Fellow A.C.P.; mem. A.M.A., Amer. and S. Calif. pub. health assns., Calif. State Med. Assn., L.A. Co. Med. Assn. (chmn. pub. health com.), S.A.R., Amer. Legion (ex-post comdr., v.p. of bd. of dirs. service bur.), L.A. Acad. of Criminology (alternate to state soc., 1929-30; chmn. membership com. 4 yrs.), Phi Beta Pi, Pi Kappa Alpha. Mason (32°, Shriner). Republican. Episcopalian. *Clubs:* L.A. Athletic, Optimists (mem. bd. of govs., 2 yrs.), Amer. Legion Luncheon (L.A.); Pacific Coast (Long Beach). *Home:* 620 S. Westmoreland Ave. *Office:* Physicians & Surgeons Bldg., Los Angeles.

PORTER, Archie William Noel, clergyman; *b.* Belary, India, Dec. 18, 1885; *s.* John Grenville Noel and Martha Hanna (Starling) P.; A.B., U. of Southern Calif., 1908, A.M., 1915, Ph.D., 1916; grad. Church Divinity Sch. of the Pacific, San Mateo, Calif., 1911; B.D., Gen. Theol. Sem., 1914; *m.* Dorothea Hallowell, of San Francisco, Calif., June 12, 1912; children — Noel Edmund, Cedric Starling, Richard Grenville, Beverly. Came to U.S., 1902, naturalized citizen, 1917. Ordained deacon and priest P.E. Ch., 1911; rector St. James Ch., Los Angeles, Calif., 1911-17; Trinity Ch., San Jose, 1918-25; archdeacon of Calif. since 1926. Dean of Convocation of San Jose, 1921-26; sec. Standing Com. Diocese of Calif. and mem. Diocesan Council. Sec. Eastman Ednl. Fund. Mem. Phi Alpha. Republican. Mason (32°). *Clubs:* Rotary (ex-pres.), Commonwealth. *Home:* 715 3rd Ave. *Address:* 1215 Sacramento St., San Francisco.

BARTLETT, Louis, lawyer; *b.* San Francisco, Calif., Feb. 20, 1872; *s.* Columbus and Louise (Mel) B.; Ph.B., U. of Calif., 1893; LL.B., Hastings Coll. of Law, 1896; *m.* Mary Olney, of Oakland, Calif., June 13, 1903; children—Mary, Muriel, Ruth. Practiced at San Francisco since 1896; mayor of Berkeley, Calif., 2 terms, 1919-23; mem. bd. dirs. East Bay Municipal Utility Dist., 1923-24. Pres. League of Calif. Municipalities, 1921-22. Mem. Am., Calif. and San Francisco bar assns., Phi Beta Kappa, Beta Theta Pi. Democrat. Congregationalist. *Clubs:* Commonwealth (San Francisco); Faculty (Berkeley). *Home:* 2434 Warring St., Berkeley. *Office:* Claus Spreckels Bldg., San Francisco.

CUMMINGS, Melvin Earl, sculptor; *b.* Salt Lake City, Utah., Aug. 13, 1876; s. M. E. and Ardelle (Clawson) C.; ed. in Salt Lake pub. schs., Salt Lake Bus. Coll. and acad. at Logan, Utah; student Mark Hopkins Art Inst., San Francisco; pupil of Douglas Tilden; student Beaux Arts, Paris, 1900-03; *m.* Lupe Rivas, of San Francisco,

June 7, 1905. Prof. sculpture Hopkins Inst. and Univ. of Calif. Executed numerous statues in and around San Francisco. Principal work, Commodore Sloat Monument, Monterey, Calif. *Home:* 3966 Clay St., San Francisco.

WELLS, Bulkeley, mining engr.; *b.* Chicago, Ill., Mar. 10, 1872; *s.* Samuel Edgar and Mary Agnes (Bulkeley) W.; A.B., Harvard, 1894; *m.* Grace Daniels Livermore, of Jamaica Plain, Mass., Oct. 16, 1895; *m.* 2d. Mrs. Virginia Schmidt, Jan. 19, 1923. In machine shops of Amoskeag Mfg. Co., Manchester, N.H., 1894-95; with B. & A. R.R., 1895-96; mining business since 1896. Identified with Smuggler Union Mining Co. and various other mining corpns., Colo. Served as officer Colo. N.G. many yrs., retiring, 1917, with rank of brig. gen.; with Mil. Intelligence Sect., War Dept., Washington, World War. Mem. American Inst. Mining and Metall. Engrs., Colo. Scientific Soc., Am. Mining Congress (ex-pres.). Mason (K. T., Shriner), Elk. *Office:* Hobart Bldg., San Francisco.

HENDERSON, Charles Belknap, ex-senator; *b.* San Jose, Calif., June 8, 1873; *s.* Jefferson and Sarah W. (Bradley) H.; *g.s.* Lewis Rice Bradley, 1st gov. of Nev.; family settled in Nev., 1872; student U. of Pacific, 1892; spl. course in history, Stanford U.; LL.B., U. of Mich., 1895, LL.M., 1896; *m.* Ethel Smith, of Elko, Nev., 1901; children — Wellington S., Charles J. Began practice at Elko, Nev., 1896; regent U. of Nev., 10 yrs.; apptd. mem. U.S. Senate, Jan. 4, 1918, by Gov. Emmett D. Boyle, to fill vacancy until election, caused by death of Francis G. Newlands, and elected Nov. 1918, for the unexpired term ending 1921. Democrat. Episcopalian. Served as 2nd lt., Troop M, 2d U.S. Vol. Cav., Spanish-Am. War, 1898. Mason (Shriner), Elk. *Clubs* Pacific Union, University, Bohemian, Burlingame Country, San Francisco Golf and Country (San Francisco). *Home:* Elko, Nev. *Office:* Crocker First Nat. Bank Bldg., San Francisco.

STEPANEK, Bedrich (Frederick), diplomat, lawyer; *b.* Prague, Bohemia, Feb. 5, 1884; *s.* Václav and Marie (Kopecká) S.; grad. École libre des Sciences Politiques, Paris, 1906; grad. in Oriental langs., Lazarev's Inst., Moscow, 1907; LL.D., Charles U. of Prague, 1908, grad. in philosophy, 1911. Sec. of Revolutionary Czechoslovak Orgn. against Austria-Hungary, 1916-18; temporarily in charge foreign office, Prague, later asst. to Dr. Benes, 1919-20; E.E. and M.P. from Czechoslovakia to U.S., Nov. 27, 1920-June 13, 1923. Studying economic and social conditions in the U.S. *Address:* 404 Shrader St., San Francisco, Calif.

PINKERTON, Robert E., author; *b.* Arena, Wis., Mar. 12, 1882; *s.* William T. and Ella (Walbridge) P.; student U. of Wis. 2 yrs.; *m.* Kathrene Gedney, of Milwaukee, Mar. 24, 1911; 1 dau., Barbara. Served as reporter, sporting editor, telegraph editor, etc., on papers in Milwaukee, Chicago, Associated Press, Chicago, and in Denver until 1910. *Author:* The Canoe, 1914; Penitentiary Post (with wife), 1920; The Long Traverse (with wife), 1920; The Test of Donald Norton, 1924; The Fourth Norwood, 1925; White Water, 1926; Spring Tides, 1927; also collaborated with wife in serials, novelettes and short stories for mags. *Home:* San Francisco.

JOHNSON, Samuel Orie, lumberman; *b.* Howard City, Mich., Mar. 9, 1881; *s.* Samuel S. and Emma A. (Gibbs) J.; grad. Shattuck Mil. Acad.,

Faribault, Minn., 1898; student U. of Minn. 2 yrs.; *m.* Katherine Horrigan, of Duluth, Minn., Dec. 2, 1908; children—Emma (dec.), Kathleen Margaret, Samuel S., Beatrice Patricia (dec.), Sheila Marie. Gen. mgr. McCloud Lbr. Co. and McCloud R.R. Co., 1904-08; directed expansion, operations and timberlands for Weed Lbr. Co., with hdqrs. in San Francisco and timberlands in Klamath Falls and Bend, Ore., regions, 1909-17; sold interest in Weed Lbr. Co., 1918, and since engaged in grouping and preparing timberlands for mfg. operations. Commd. major, U.S. Engrs., 1917; organized 20th Engrs. Regt. and served as major and lt. col. in chg. forestry troops with 1st and 2nd armies, A.E.F., 1918; participated in two major offensives; now lt. col. Engrs. Corps Res., U.S.A. Awarded Legion of Honor and Croix du Merite (France); received two citations (U.S.). Elk, Mason. Republican. Episcopalian. *Clubs:* Pacific Union, Bohemian, Old Colony, Commonwealth, Family, S.F. Golf & Country (S.F.); Claremont Country (Oakland), Country (Marin County), Winter Island Duck (Contra Costa Co.), Monterey Peninsula (Del Monte), St. Cloud Country, American, Union Interalliee (Paris); El Carriso (Mexico). *Address:* 2400 Warring St., Berkeley.

ROWAN, Andrew Summers, army officer, author; *b.* Gap Mills, Va., Apr. 23, 1857; *s.* Hon. John M. and Virginia Wirt (Summers) R.; grad. U.S. Mil. Acad., 1881; *m.* Ida Symms, Apr. 12, 1887; *m.* 2d, Mrs. Josephine Morris de Greayer, 1904. Commd. 2d lt. 15th Inf., June 11, 1881; promoted through grades to maj. 15th Inf., Oct. 11, 1905; served on staff of Gen. Nelson A. Miles, Cuban and Porto Rico campaigns, as lt. col. 6th U.S. Vols.; retired, Dec. 1, 1909. Member Intercontinental Ry. Survey, in charge hypsometric work of Central Am. party; spl. duty information Bureau, in charge map sect., adj-gen. office; mil. attaché, Chile; sent to communicate with Gen. Garcia after declaration of Spanish-Am. War; landed from open boat, nr. Turquino Peak, Apr. 24, 1898; successfully executed mission, bringing full information as to insurgent army; was 1st U.S. Army officer to enter Cuba after the declaration of war, and for this service was the subject of Elbert Hubbard's essay, "A message to Garcia," which holds the world's record for circulation and translation into foreign tongues. Awarded D.S.C. "for extraordinary heroism in connection with the operations in Cuba in May 1898." On duty Visayas Group, P.I., 1899-1902; prof. mil. science and tactics, Kan. State Agrl. Coll., 1902-03; on duty Fort Riley, Kan., 1902; at West Point, in Ky., and at Fort Riley, 1903; and at Am. Lake, Washington, 1904, P.I., 1905-07. Awarded S.S.C. "for gallantry in action displayed while placing and operating a field gun during the attack on Sudlón Mountain, Cebú, Philippine Islands, Jan. 8, 1900"; mem. Legion of Valor (U.S.). *Author:* The Island of Cuba, 1898; How I Carried the Message to Garcia, 1923. *Clubs:* Army and Navy (Washington, New York and Manila); Strollers (New York); Commonwealth (San Francisco). *Address:* 1036 Vallejo St., San Francisco; (summer) Mill Valley, Marin County.

HEINRICH, Edward Oscar, chemist, legal expert; *b.* Clintonville, Wis., Apr. 20, 1881; *s.* August Frederick and Albertina Otilla (Zempel) H.; certificate in pharmacy, Wash., 1899; B.S. in chemistry, U. of Calif., 1908; *m.* Marion Allen, of Berkeley, Calif.,

Sept. 28, 1908; children—Theodore Allen, Mortimer Allen. Began as pharm. chemist, at Tacoma, Wash., 1898; chem. and sanitary engring. practice, Tacoma, 1908-17; also served as city chemist, engr. of tests and as expert in criminal investigations; chief of police, Alameda, Calif., 1917; city mgr., Boulder, Colo., 1918-19; practice, San Francisco, since July, 1919. Lecturer on criminal investigation, U. of Calif., 1917-25. Expert on documents, in Hindu-Ghadr revolution plot trials, San Francisco, 1917, also in cases of U.S. vs. William (Jack) Dempsey, U.S. vs. Levin (income tax frauds), People vs. Roscoe Arbuckle, People vs. William Hightower, the d'Autremont train bandits, Ore. Capt. Eng. Res., U.S.A., 1917—. Member American Inst. Criminal Law and Criminology, Am. Chem. Soc., Acacia, Phi Lambda Upsilon. Democrat. Protestant. Mason (K.T.). *Club:* Hillside (Berkeley). Author of numerous articles and reports on subjects pertaining to detection of forgery, criminal investigation, city management, etc. *Home:* 1001 Oxford St., Berkeley. *Office:* Marvin Bldg., 24 California St., San Francisco.

WELCH, Richard J., congressman. Mem. Calif. Senate, 1901-13 and of legislative body of City and County of San Francisco, 1916-26; elected to 69th Congress for unexpired term, and reëlected to 70th Congress (1927-29), 5th Calif. Dist. Republican. *Home:* San Francisco.

FISHER, William Orris, clergyman; *b.* New Castle, Pa., Dec. 6, 1875; *s.* Jacob and Jane (Jones) F.; A.B., Muskingum Coll., New Concord, O., 1898, D.D., 1923; B.D., Pittsburgh Theol. Sem., 1901 (Purdy scholarship); post-grad. work, Edinburgh U. and United Free Coll., Edinburgh, 1905-06; *m.* Mabelle Thompson, of St. Clairsville, O., Oct. 10, 1906; children—Frances Thompson, William Thompson. Ordained ministry, U.P. Ch., 1901; pastor successively New Athens, O., Washington, Ia., Harvard Heights, Los Angeles, Calif., until 1918, First Presbyn. Ch., San Francisco, since 1918; supt. of missions, Presbytery of San Francisco; moderator Synod of Calif., 1927-28; denom. rep. San Francisco Ch. Federation, Home Missions Council of County (for Northern Calif), Calif. State Ch. Federation (for Northern Calif.), Anti-Saloon League (for Northern Calif.). Republican. *Home:* 1475 Golden Gate Ave., San Francisco.

FAVILLE, William B., architect; *b.* Nov. 13, 1866; *s.* Charles and Emma Louisa (Baker) F.; ed. pub. schs. western N.Y.; spl. student in architecture, Mass. Inst. Tech., 1894-95; married Sept. 20, 1901. In office McKim, Mead & White, architects, New York, 1895-98; mem. firm of Bliss & Faville, San Francisco, 1898-1925, independent practice since 1926. Fellow Am. Inst. Architects (pres. 1922-24). *Home:* Sausalito, Calif. *Office:* Crocker First Nat. Bank Bldg., San Francisco.

BOYD, William, motion picture actor; *b.* Cambridge, O.; ed. Tulsa, Okla.; studied civil engring.; *m.* Elinor

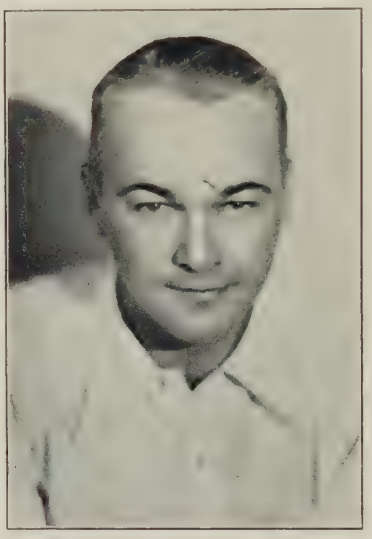

Fair. Worked as grocery clk., auto salesman, oil driller and mechanic; entered motion pictures as an extra in "Why Change Your Wife," 1919; since played title roles in "The Volga Boatman" and "Two Arabian Knights," and leads in "Dress Parade," "Night Flyer," "Skyscraper," "Power," "Cop," "Leatherneck," etc. *Address:* Pathe Studios, Culver City.

PERRY, James Clifford, sanitarian; *b.* Pasquotank Co., N.C., Jan. 5, 1864; *s.* James Decatur and Margaret Caroline (Morgan) P.; student U. of N.C., 1881-83; M.D., U. of Md., 1885; *m.* Nancy Nash Elliott, of Norfolk, Va., 1916. Apptd. asst. surgeon U.S.P.H.S., Mar. 21, 1889; passed asst. surgeon, Apr. 19, 1893; surgeon, Mar. 1, 1904; sr. surgeon, Mar. 4, 1915; asst. surgeon gen., Feb. 1, 1918; med. dir. Dist. 5, U.S. Pub. Health Service. Organized protective quarantine measures at Hongkong, China, governing vessels for U.S. ports, 1899; organized quarantine service Philippine Islands and chief quarantine officer, 1900-03; on sanitary staff Isthmian Canal Commn. as chief quarantine officer, 1905-14, also health officer City of Panama, 1909-14; spl. investigations Chicago Health Dept.; spl. investigations at Richmond, Ind., to determine incidence of tuberculosis, and Health Dept., Columbia, S.C., 1915; served as chief med. officer Ellis Island, N.Y., etc.; experience in measures of control of cholera, plague and yellow fever, also eradication of malarial fever. Mem. A.M.A., Am. Pub. Health Assn., Assn. Mil. Surgeons of U.S., Soc. Tropical Medicine and Hygiene (London); hon. mem. Canal Zone Med. Assn. Democrat. Methodist. *Clubs:* University, Chevy Chase, Columbia Country. *Address:* U.S. P.H.S., 76 New Montgomery St., San Francisco.

WARD, James William, surgeon; *b.* Minneapolis, Mar. 14, 1861; *s.* William Emerson and Elvira Jane (Canney) W.; grad. high sch., San Jose, Calif., 1878; M.D., New York Homœ. Med. Coll. and Flower Hosp., 1883. Med. staff Wards Island Homœ. Hosp. and res. phys. Hahnemann Hosp., New York, 1883-85; instr. physiology, 1885-86, dean and prof. abdominal surgery and gynecol., 1898-1918, Hahnemann Med. Coll. of the Pacific, San Francisco; served as gynecologist to Fabiola Hosp., Oakland, Calif., and as pres. Health Dept. of San Francisco, 1902-07; now. mem. Health Dept.; chmn. bd. Nursery for Homeless Children; abdominal surgeon, San Francisco and Hahnemann hosps. Founder Southern Homœ. Dispensary, 1890, Homœ. Sanitorium, 1896; founder Hahnemann Hosp., 1905. Pres Am. Inst. Homœopathy, 1909-10 (trustee 6 yrs.); mem. Brit. Homœopathic Assn., Calif. State Homœ. Med. Soc. (ex-pres.), S.A.R., etc.; fellow Am. Coll. Surgeons, 1922. *Clubs:* Bohemian, Unanimous, Helmuth. *Office:* 391 Sutter St., San Francisco.

HAYS, William Charles, architect; *b.* Phila., July 7, 1873; *s.* Charles Henry and Helen Reeder (Dales) H.; B.S. in Architecture, U. of Pa., 1893; studied Ateliers Godefroy-Freynet and Laloux, Paris; Am. Acad., Rome; John Stewardson memorial traveling fellowship in architecture, 1898-99; *m.* Elah Hale, of Berkeley, Calif., Feb. 16, 1921; children—Charles Harrison, Dale. Began practice, Phila., 1895, Calif., 1904; was mem. Howard & Galloway, architects in chief Alaska-Yukon Pacific Expn.; asst. prof. architecture, 1906-17, asso. prof., 1917-27, prof. 1927—, actg. dir. Sch. of Architecture, 1917-19, U. of Calif. Consulting arch., U. of Calif. hosp., med. and dental sch. group, 1918; architect U. of Calif. farm school group; to Bd. of Edn., Berkeley and Pittsburg, Calif., 1918; for Y.M.C.A. Bldg., Oakland, 1st Presbyn. Ch., San Francisco and Oakland. Mem. A.I.A., Soc. Beaux Arts Architects, Beaux Arts Inst. Design, Alumni Am. Acad. at Rome. *Clubs:* T Square (Phila., twice pres.); Bohemian (San Francisco); Faculty (Berkeley); Mt. Diablo Country. Author of various mag. ar-

ticles on architectural subjects. Traveled in Southern Europe and Egypt, 1922-23. *Home:* 2924 Derby St., Berkeley. *Office:* Crocker First Nat. Bank Bldg., San Francisco.

DAVIS, Norris King, manufacturer; *b.* San Francisco, June 26, 1876; *s.* Horace and Edith Sawyer (King) D.; B.S., U. of Calif., 1897; M.S., Harvard U., 1901; *m.* Therese Charlotte Morgan, of S.F., Oct. 7, 1903; children — Margery Willard, Nancy Norris. Engr. Sperry Flour Co., Pacific Mail S.S. Co., Tracy Engring. Co., Byron Jackson Iron Works, Joshua Hendy Iron Works (Calif.), 1898-1906; mfr. of contractors' machinery, under firm name of Norris K. Davis Mach. Works, S.F., 1906 . Author of various sci. articles: inventor, patentee, devices for concrete mixers, hoists, metal punches, and system for abstraction of fiber from ores.

Served with Calif. N.G., 1894-97; asst. engr. U.S.N., 1898-99; 3rd lieut. U.S.C.G., 1902-03; maj. 1904-05, capt. C.A.C., Calif. N.G., 1913-14; capt. C.A.C., U.S.A., 1917; maj. C.A.C., O.R.C., 1918-23, lt. col., 1923—: mem. Peace Commn. (allied war damages bd.). City trustee, Hillsborough, Calif., 1910-17; trustee, Pacific Unitarian Sch. for the Ministry, 1918-20. Mem. Sigma Nu. Republican. Unitarian. *Clubs:* Commonwealth, Public Spirit, Harvard, Army & Navy (S.F.); Santa Barbara. *Home* 160 Miraloma Dr. *Office:* 400 7th St., San Francisco.

HAYNES, Ira Allen, army officer; *b.* in Ky., Sept. 10, 1859; grad. U.S. Mil. Acad., 1883; grad. Arty. Sch., 1888. Commd. 2d lt. 3rd Arty., June 13, 1883; promoted through grades to col. C.A.C., Apr. 1, 1912; brig. gen. N.A., Aug. 5, 1917; brig. gen. regular army, Apr. 14, 1923. Duty with Va. State Militia at Richmond, Va., 1893; at Washington Barracks, D.C., 1893-95; at Honolulu, H. Ty., 1899; comdt. Coast Arty. Schl., 1913-16; apptd. comdr. 64th Field Arty. Brigade, Camp Beauregard, Alexandria, La., Sept., 1917; served in France, Aug. 1918-Apr. 1919; comdr. 9th Corps Area, San Francisco; retired, 1923. *Home:* 81 Marcella Ave., San Francisco.

PEOPLES, Christian Joy, naval officer; *b.* in Iowa, Oct. 17, 1876; *s.* Robert A. and Lydia (Love) P.; St. Ignatius Coll., Sacred Heart Coll., Vallejo High Sch.; spl. course U. of Calif.; m. Leila Warren, of Vallejo, Calif., Mar. 18, 1901; children—Leila, Pamela. Apptd. Supply Corps of the Navy, rank of ensign (asst. paymaster), Mar. 27, 1900; promoted thru the grades to rear adm., July 1, 1917. Supply officer of U.S.S. Wilmington, Asiatic Sta., 1901-04; Navy Dept., 1904-11; supply officer battleship Utah, Atlantic Fleet, 1910-14; apptd. gen. insp. Supply Corps and asst. to chief of bur. of supplies and accounts, Navy Dept., 1914-20. Developed the purchase system of the navy; standardized the steaming coal and fuel oil system; navy rep. of exports control com. during World War; also of the clearance div. War Industries Bd., etc.; actg. paymaster gen. of the Navy, Jan.-May, 1921; gen. insp. of Supply Corps for Pacific Coast, 1921—. *Clubs:* Chevy Chase (Washington); Army and Navy (New York); Bohemian, Olympic (San Francisco); Claremont Country (Berkeley, Calif.). *Home:* Berkeley. *Address:* Twelfth Naval District, San Francisco.

VOGELSANG, Alexander Theodore, lawyer, ex-first asst. sec. Dept. Interior; *b.* Calaveras Co., Calif., July 19, 1861; *s.* John Henry and Anna Margaret (Vennigerholz) V.; LL.B., Hastings Coll. of Law (U. of Calif.), 1886; *m.* Frances Johnson, of San Francisco, Jan. 11, 1899. Mem. Vogelsang & Brown, San Francisco, 1891, and Vogelsang, Brown, Cram and Feely, Washington, D.C., since 1921. Pres. Bd. Fish and Game Commrs., Calif., 1896-1901; chmn. Pub. Utilities Com., Bd. of Supervisors, City and Co. of San Francisco, 1912-16; solicitor Dept. of Interior, Washington, Feb.-Sept., 1916; 1st asst. sec. same, 1916-21. Democrat. Mason (K.T.). Mem. Phi Delta Phi. *Clubs:* The Family (San Francisco); Cosmos, Columbia Country (Washington). *Home:* San Francisco.

FOSTER, Robert Frederick, authority on card games; *b.* Edinburgh, Scotland, May 31, 1853; *s.* Alexander Frederick and Mary E. (Macbrair) F.; *m.* Mary E. Johnson, of New York, 1900. Was architect and civil engr. until 1893, when he became a writer on games of cards; card editor New York Sun, since 1895, and with the New York Tribune, since 1919; inventor of Foster's whist markers and self-playing whist and bridge cards; originator of the "eleven rule" at bridge. Clubs: Savage, Nat. Liberal (London), Knickerbocker Whist. *Author:* The Coming Faith (philosophy); Cab. No. 44 (fiction); also many books on cards and many mag. stories. Joint author (with Pelman) of the Pelman-Foster system of mind training. *Address:* 525 Market St., San Francisco.

TIBBETTS, Frederick Horace, civil engr.; *b.* Oshkosh, Wis., 1882; *s.* Horace A. and Amanda (Arnold) T.; B.S., U. of Pacific, 1903, M.S., 1905; B.S. in civil engring., U. of Calif., 1904, M.S., 1906; studied in Europe, 1914. Asst., U.S. irrigation and drainage investigations, 1904-05; instr. in civil engring., U. of Calif., 1904, 1906-11; instr. in mechanics, Calif. Sch. of Mechanical Arts, San Francisco, 1905-06; engr., Santa Clara Valley Water Co., part 1905; asst. to J.H. Dockweiler, in chg. well measurements and surveys, part 1905; engr. in chg. of artesian investigations, Livermore Valley, Calif., and of Pleasanton (Calif.) reclamation project, 1906-09;

mem. Haviland & Tibbetts, civil engrs., and Haviland, Dozier & Tibbetts Constrn. Co., S.F., 1909-17; was cons. engr. for Contra Costa, Sacramento and Santa Barbara counties highway commns.; engaged in pvt. practice as civil and cons. engr., S.F., 1917—; has served as cons. and chief engr. of various reclamation and irrigation dists., Calif., Nev. and Ariz., and cons. engr. to numerous corpns.;

owns and operates several ranches. Identified with Richmond harbor project, harbor and terminal work in South S.F., and with numerous sewer and water systems, etc., throughout Calif.; has engaged in pioneering work in aerial engring. reconnaisance, photography and mapping in Sierra Nev. Mts. and elsewhere. Mem. Amer. Soc. C.E. (mem. irrigation div., 1927-28; chmn. irrigation dist. com. of S.F. sec., 1906), Sigma Xi, Tau Beta Pi, Sigma Iota Phi. Mason (K.T., Shriner; trustee, Islam Temple, S.F.; officer, Oakland commandery 11). Republican. Protestant. *Clubs:* University, Commonwealth (chmn. sect. on irrigation, 1925), Olympic, Engrs., Calif. Tennis (S.F.); Sutter (Sacramento), Arizona (Phoenix). *Home:* 1360 Taylor St. *Office:* Alaska-Commercial Bldg., San Francisco.

WARD, Clarence Richard, architect; b. Niles, Mich., Dec. 19, 1870; *s.* James and Helen Maria (Everts) W.; ed. high sch.; spl. tech. course in architecture and engring., Calif. Mil. Acad., 1887-90; married. In professional practice, Calif., 1892—; architect of 100 bldgs. built in San Francisco after the fire of 1906; also of a large number in San Francisco and elsewhere before the fire. Mem. exec. council of archtl. commn. of Panama-Pacific Internat. Expn., and designer, with J. H. Blohme, of Palace of Machinery, same. Pres. Calif. State Bd. Architecture. Asso. mem. A.I.A.; hon. mem. San Francisco Architectural Club. *Clubs:* Family, Bohemian. *Home:* 1910 Calif. St. *Office:* 310 Sansome St., San Francisco.

RODGERS, John Isaac, brigadier-gen. U.S.A.; *b.* Fayette Co., Pa., Apr. 18, 1839; *s.* John and Eliza R.; A.B., Waynesburg Coll., Pa., 1855; grad. U.S. Mil. Acad., 1861; *m.* Esther F. Rogers, Sept. 25, 1872; children—Mrs. Louisa Hall, Robert Clive. Second lt. 2d Arty., May 6, 1861; promoted through grades to brig. gen. vols., May 4, 1898; brig. gen. U.S.A., Oct. 1902, retired. Served during Civil War; comd. battery at Ft. Pickens, and light battery in La.; was in Gen. Banks' expdns. and battles in Red River campaigns, 1863-64, and siege of Port Hudson. Instr. mathematics, West Point, Oct. 1864 to June 1865; served with regt., 1865-89 (including railroad riot service in Md. and W.Va., 1877, and Mexican border trouble, 1877-81); arty. insp., 1889-98, except part of 1895-96, comdr. Fort Schuyler, N.Y.; brig.-gen. vols., 1898, and chief of arty. of the army, was charged with organization and equipment of a siege train of 96 guns and mortars for service with army in the field. Has prepared Range Tables, Coast Arty. Drill Regulations and other papers on arty. pub. by War Dept. *Address:* 545 Post St., San Francisco.

NELSON, William Hamilton, clergyman, editor; *b.* New Orleans, Apr. 6, 1878; *s.* Henry and Mary (Castleraegh-Casserley) N.; student Centenary Coll., Jackson, La. (now at Shreveport), D.D., 1922; student Southwestern U., Georgetown, Tex., and U. of Chicago; *m.* Emma Vandenbark, of Zanesville, O., 1904 (died 1913); 1 dau., Esther Marian; *m.* 2d, Geraldine Mary Guill, of Chico, Calif., June 26, 1916; children—William Hamilton, Fitzgerald C., Hollis Mary. Ordained minister M.E. Ch., S., 1902; pastor successively San Antonio, Palacios, Port Lavaca, Cuero, Angleton and Houston, Tex., Santa Rosa, Calif., Phoenix Ariz., Chico and Yuba City, Calif., until 1918; editor Pacific Methodist Advocate since 1918. Mem. Ecumenical Conf. of Methodism, London, 1920; Gen. Conf. M.E. Ch., S., Hot Springs, Ark., 1922; spl. session Gen. Conf., Chattanooga, Tenn., 1924. Democrat. Mason. *Author:* Is Jesus Coming Soon? 1918; Speaking with Tongues, 1918; What Is Antichrist? 1920; The Wisdom of Sufi the Scribe, 1925; Alluring Arizona, 1927. *Home:* 1810 Marin Ave., Berkeley. *Office:* Pacific Bldg., San Francisco.

POPE, Amy Elizabeth, writer; *b.* Quebec, Can., June 30, 1869; *d.* Alexander and Mary (Bonham) P.; came to U.S., 1892; diploma, Sch. of Nursing, Presbyn. Hosp., New York, 1894; diploma Teachers' Coll. (Columbia), 1913. Instr. Sch. of Nursing, Presbyn. Hosp., New York, 1906-10, 1911-13; supt. Insular Sch. of Nursing, San Juan, P.R., 1910-11; instr. Sch. of Nursing, St. Luke's Hosp., San Francisco, 1914-20. *Author:* Practical Nursing, 1907; Essentials of Dietetics, 1908; Anatomy and Physiology for Nurses, 1913; Physics and Chemistry for Nurses, 1916; Dietary Computer, 1917; Pope's Manual of Nursing Procedure, 1919; A Text-Book of Simple Nursing Procedures for High Schools; Materia Medica, Pharmacology and Therapeutics for Nurses, 1921. *Address:* St. Luke's Hospital, San Francisco.

MARSHALL, John Albert, dental pathologist; *b.* Chicago, Ill., Aug. 30, 1884; s. John Sayre (M.D.) and Isabelle M. (Carter) M.; B.S., U. of Calif., 1907; M.S., 1914; D.D.S., 1916, Ph.D., 1917; post-grad. study U. of Berlin, and Tech. U., Charlottenburg, Germany, 1909-10; *m.* Hazel C. Knowles, of Berkeley, Calif., May 18, 1907; children—John A., Muriel, Shirley. Prof. biochemistry and dental pathology, U. of Calif. Served as capt. Ordnance Dept., U.S.A., 1917-19. Mem. A.M.A., Am. Dental Assn., Internat. Assn. Dental Research, Soc. Exptl. Biology and Medicine, Sigma Xi, Phi Kappa Psi, Delta Sigma Delta, Epsilon Alpha. Republican. Baptist. Mason. *Club:* Faculty. *Author:* Military Explosives (pub. by U.S. War Dept.), 1919; Manufacturing and Testing of Military Explosives, 1919; Diseases of the Teeth, 1926; (with C. N. Johnson) Operative Dentistry, 1923. Contbr. research papers to Jour. Am. Dental Assn., Jour. Am. Med. Assn., Am. Jour. Physiology, etc. Asso. editor Jour. Dental Research. *Home:* 21 Santa Monica Way, San Francisco.

GRUNSKY, Carl Ewald, civil engr.; *b.* San Joaquin Co., Calif., Apr. 4, 1855; *s.* Carl Albert Leopold and Clotilde Josephine Frederica (Camerer) G.; grad. Stockton (Calif.) High Sch., 1870, Realschule, Stuttgart, Germany, 1872-74; Polytechnikum, Stuttgart, 1874-77, grad., 1877, Dr. Ing., 1910; D.Eng., Rensselaer Polytechnic Inst., 1924; *m.* Mattie Kate Powers, Sacramento, Calif., Mar. 12, 1884 (died 1921); children—Carl Ewald, Kate Louise (Mrs. B. Grant Taylor), Eugene Lucius, Clotilde. First work as topographer with river surveying party of State Engring. Dept. of Calif., 1878; asst. and chief asst. state engr. of Calif., 1879-88; in pvt. practice, largely in irrigation work, sewerage and drainage, 1887-99, located at Sacramento and San Francisco; at work on river rectification and drainage problems as mem. Examining Commn. on Rivers and Harbors of Calif., 1889-90, and as consulting engr. to commr. of public works of Calif., 1893-94; mem. San Francisco Sewerage Commn., 1892-93; city engr., San Francisco, 1900-04; mem. Isthmian Canal Commn., 1904-05; consulting engr. U.S. Reclamation Service, 1905-07; in pvt. practice as consulting engr., New York and San Francisco, 1907-09; at San Francisco, 1910—; now sr. mem. C. E. Grunsky Co. Mem. Am. Soc. C.E. (Norman medal, 1910, v.p. 1922-23, pres. 1924), Tech. Soc. Pacific Coast, Calif. Acad. Sciences (pres.), Commonwealth Club of Calif. (pres. 1920), A.A.A.S. (pres. Pacific Div., 1924), etc. *Author:* Valuation, Depreciation and the Rate-Base, 1916; Topographic Stadia Surveying, 1917; Public Utility Rate Fixing, 1918. *Home:* 2472 Union St. *Office:* 57 Post St., San Francisco.

EAMES, John Capen, merchant; *b.* N.Y. City, Aug. 1, 1860; *s.* Edward Everett and Mary (Capen) E.; ed. pvt. schs., New York and St. John's Mil. Acad., Ossining, N.Y.; *m.* Sophia S. Cary, of Louisville, Ky., Nov. 2, 1886; 1 son, John Capen. Cattle raising and mining, in Colo., 1879-95; entered employ of H. B. Claflin Co., mchts., New York, 1895,

became gen. mgr., 1896, v.p., 1906-15; was pres. John C. Eames, Inc., New York, 1915; now pres. Moffitt Consol. Mines Corpn.; sec.-treas. Tuxbury Oil & Refining Corpn. A founder Merchants' Assn., New York. Pres. N.Y. State Commn., Nashville Expn., 1897; commr. and trustee Hudson-Fulton Celebration Commn.; trustee Grant Monument Assn.; 1st v.p. San Francisco Memorial Bridge Corpn. Dir. Founders and Patriots America, N.E. Soc.; mem. Nat. Economic League. Republican. Unitarian. *Home:* 3026 College Ave., Berkeley. *Office:* Monadnock Bldg., San Francisco.

TAFF, Joseph Alexander, geologist; *b.* Ten Mile, Tenn., Nov. 20, 1862; *s.* Albert G. and Tirzah A.T.; student U. of Ark., 1886-88; B.S., U. of Tex., 1894; *m.* at Austin, Tex., Mary M. Leverett, Dec. 24, 1891; children—Elizabeth Simonds, Charles Leverett, Mary Willis, Joseph Whitham, Rosa LeRoche. Mem. Ark. and Tex. geol. surveys, 1888-94; geologist on U.S. Geol. Survey, 1894-1909; geologist S.P. Co., 1909-25; chief geologist, Associated Oil Co., 1921—; cons. geologist, 1925—. Mem. Geol. Soc. America, Geol. Soc. Washington, A.A.A.S., Am. Inst. Mining Engrs., Nat. Geographic Soc., Calif. Acad. Science, etc. Author of articles and bulls. in publs. of Tex., and U.S. geol. surveys. *Home:* Palo Alto, Calif. *Office:* S.P. Bldg., and Associated Oil Bldg., San Francisco.

CROCKER, Charles Henry, merchant; *b.* Sacramento, Calif., Aug. 29, 1865; *s.* Henry S. and Clara Ellen (Swinerton) C.; U. of Calif., 1883-86; *m.* Carlotta L. Steiner, of Elkhart, Ind., June 21, 1905. Treas., 1886-1904; pres., 1904-19, H. S. Crocker Co., wholesale stationers and printers, San Francisco; v.p. Alameda Sugar Co., Am. Trust Co., Union Sugar Co. Lt. comdr. U.S.N.R.F., World War. Republican. *Clubs:* Bohemian, Press, Commercial, Olympic, Belvedere Country. *Home:* 340 Stockton St. *Office:* 351 California St., San Francisco.

HANSON, Thomas Grafton, army officer; *b.* San Rafael, Calif., May 1, 1865; *s.* Thomas Hawkins and Carlotta (Milewater) H.; grad. U.S. Mil. Acad., 1887, Inf. and Cav. Sch., 1891; M. Pauline De Forest, of Detroit, Mich., Sept. 13, 1893; children Thomas Grafton, Elizabeth D. (Mrs. B. R. Alexander). Commd. 2d lt., 19th Inf., June 12, 1887; 1st lt., June 7, 1894; capt., Mar. 2, 1899; maj. 8th Inf., Mar. 24, 1910; maj. Q.-M. Corps, May 11, 1915; lt. col. inf., June 12, 1916; col., May 15, 1917; brig. gen. N.A., Aug. 5, 1917. Served in Spanish-Am. War, 1898, Philippine Insurrection, 1899-1901; asst. prof. modern langs., U.S. Mil. Acad., 1901-05; sr. instrn. modern langs., Army Sch. of the Line, and Army Staff Coll., Ft. Leavenworth, Kan., 1910-12; assigned to comd. 178th Inf. Brigade, 89th Div., Camp Funston, Kan., Aug. 1917; comd. 178th Brig., 89th Div., in American capture of St. Mihiel salient, operations beginning Sept. 12, 1918, and in final Am. assault, Nov. 1-Nov. 9, 1918, Meuse-Argonne. Retired at his own request, Jan. 4, 1919. *Home:* Union League Club, San Francisco.

TALMADGE, Norma (Mrs. Joseph M. Schenck), actress; *b.* Niagara Falls, N.Y., May 2, 1897; *d.* Frederick and Margaret T.; ed. pub. schs., Brooklyn; *m.* Joseph M. Schenck, of New York, Oct. 1917. Began in motion pictures at 14, with no previous stage experience; with Vitagraph Co., later with Fine Arts Co., Select Pictures, First Nat. Pictures (United Artists). Successes: "The Crown Prince's Double," "The Social Secretary"; "The Law of Compensation"; "The Secret of the Storm Country"; "The Ghosts of Yesterday"; "Her Only Way"; "The Forbidden City"; "A Daughter of Two Worlds"; "The Branded Woman"; "The Woman Gives"; "Yes or No"; "The Passion Flower"; "The Sign On the Door"; "Love's Redemption"; "The Wonderful Thing"; "Smilin' Through"; "The Voice from the Minaret"; "Within the Law"; "Ashes of Vengeance"; "Dust of Desire"; "Secrets"; "The Lady"; "Song of Love"; "Graustark"; "Kiki"; "Camille"; etc. *Address:* United Artists, 1041 Formosa Ave., Hollywood.

SMITH, Ethan Henry, surgeon; *b.* in Berrien Co., Mich., Mar. 14, 1864; *s.* James and Malvina (Babcock) S.; prep. edn. high sch., Niles, Mich.; student U. of Mich., Med. Dept., 1883-84; M.D., Bellevue Hosp. Med. Coll. (New York U.), 1889; *m.* Mrs. Mary J. Cook Saxe, of Santa Clara, Calif., Jan. 25, 1894. Prof. orthopedic surgery and clin. surgery since 1904, trustee and dean of faculty, 1908-13, Coll. Phys. and Surg., San Francisco; surgeon to San Francisco Hosp.; orthopedic surgeon Northwestern Pacific Ry. Mem. A.M.A., Med. Soc. State of Calif., San Francisco Co. Med. Soc., Western Orthopedic Club. Protestant. *Office:* 870 Market St., San Francisco.

REDDING, Joseph Deighn, lawyer; *b.* Sacramento, Calif., Sept. 13, 1859; *s.* Benjamin Barnard and Mary Prescott (Putnam) R.; grad. Calif. Mil. Acad., 1874; Harvard Law Sch., 1877-79; *m.* Myra Cowles, of San Francisco, June 15, 1882. In practice at San Francisco, 1882—; has been counsel in Calif. for rys. and large corpns. Life mem. San Francisco Art Assn. (pres. 1885-87); lecturer on art and drama; speaker and writer. Commr. from Calif. to Paris Expn., 1889. *Clubs:* Bohemian (pres. 1885-86), University, Pacific Union; Royal Socs. (London). Mem. Société Internat. Historique, Paris. Wrote first of "grove" plays, prod. by Bohemian Club in the redwood forest, 1902, which have since revived the ancient Greek form of outdoor drama, in Calif.; wrote "Natoma," the 1st successful grand opera in English lang. with Am. plot, prod. Met. Opera House, New York, 1911. *Author:* Book of Natoma, 1911; also numerous essays, etc. Wrote the grove play, 1912, "The Atonement of Pan" (prod. in Bohemian Grove, Aug., 1912, with David Bispham in title rôle); also essays and addresses. Composer of numerous published songs, quartets and piano pieces; wrote the music for the Bohemian grove play of 1917, "The Land of Happiness," book by Charles Templeton Crocker; conducted its initial performance, with orchestra of 70 pieces, in Bohemian Grove, Aug. 8, 1917; completed score of opera "Fay-Yen-Fah," 1921 (prod. at Monte Carlo, France, Feb. and Mar. 1925); wrote the grove play, Semper Virens (prod. in Bohemian Grove, Aug. 18, 1923). Pres. Calif. Soc. of New York, 1903-08. Decorated by French Govt. Chevalier de l'ordre National de la Légion d'honneur, 1926. *Home:* 1000 Mason St. *Office:* Crocker Bldg., San Francisco.

GERRY, Martin Hughes Jr., electrical engr.; *b.* Boston, Oct. 16, 1868; *s.* Martin Hughes and Mary G.; grad. U. of Minn., mech. and elec. engr., 1890; M.M.E., Cornell U., 1894; *m.* Altha Child, of Helena, Mont., Sept. 1900. In employ Sprague Elec. Ry. Co., and Thomson-Houston Co., and later with Gen. Elec. Co.; later at

work on construction Met. Elevated Ry. of Chicago, and its supt. of motive power until 1898, when went to Mont. to take charge of engring. and construction for Helena Water & Elec. Power Co. (Missouri River Power Co.) in building dams and power plants for transmission of power to Helena, 18 miles, Butte, 65 miles, and Anaconda, 100 miles, upon completion of which he became its chief engr. and gen. mgr.; also consulting engr. Mont. Power Co., operating lighting plants in all large Mont. towns and power plants at Great Falls and Thompson Falls, 250,000 h.p.; also constructed elec. pumping plants for irrigation at Helena and other points in Mont. During World War served as Federal Fuel Administrator for Mont. Chief engr. and agent, St. Anthony Falls Water Power Co. and Minneapolis Mill Co. until 1924; now consulting engr. *Address:* Hobart Bldg., San Francisco.

HANNON, W. H., stock broker; *b.* San Francisco, Calif., Sept. 3, 1864; *s.* Michael and Catherine (Scully) H.; ed. pub. schs.; unmarried. Stock and bond business, San Francisco, since 1902; dir. Rescue Enterprise Mining Co., Chollar Gold Mining Co., Potosi Gold Mining Co., Savage Gold Mining Co., Bullion Gold & Silver Mining Co., Best & Belcher Mining Co. Mem. council, Sausalito, Calif., many yrs. Democrat. K.C. *Home:* Sausalito, Calif. *Office:* 155 Montgomery St., San Francisco.

DOBIE, Charles Caldwell, author; *b.* San Francisco, Mar. 15, 1881; *s.* William and Mary Ida (Slocomb) D.; grammar sch. edn.; unmarried. In fire and marine ins. business until 1916; first short story appeared in San Francisco Argonaut, 1910. Mem. Authors' League America, Calif. Soc. S.A.R. Republican. *Clubs:* Bohemian (San Francisco); P.E.N. (New York). *Author:* (novel) Blood Red Dawn, 1920; Broken to the Plow; (plays) Ilya of Murom; Ramati; The Hidden Pool; Charity; Doubling in Brass; Less Than Kin, 1926; also vol. of short stories, The Arrested Moment, 1927. Contbr. to mags. *Home:* 840 Green St., San Francisco.

HARDING, Carroll Rede, transportation engr.; *b.* Hallowell, Me., July 4, 1888; *s.* Carroll Everett and Alice Miriam (Philbrick) H.; grad. Baltimore Poly. Inst., 1907; C.E., Cornell U., 1910; *m.* Carrie Louise Forrest, of Wilmington, Del., Nov. 1, 1912; children—Carol Forrest (dec.), Barbara Anne (dec.), Shirley (adopted, 1921). Engaged in Alaska-Can. boundary survey, 1909; draftsman for Amer. Bridge Co., 1910-11; transit man for Internat. Waterways Commn., survey of Mich.-Can. boundary, 1911; inspr. for Isthmian Canal Commn., 1911-12; transitman, chief of party, on Costa Rica-Panama boundary survey, 1912-13; draftsman, S.P. Co., N.Y. office, 1914-17, asst. cons. engr., 1917-23, cons. engr., 1923-25; dir. and engr. of standards, S.P. Co., with hdqrs. in San Francisco, 1925—; dir. and mem. exec. com. S.P.R.R. Co. of Mex., 1925—; dir. N.W. Pacific R. R., 1926—. Mem. Amer. Soc. C.E., Amer. Ry. engring. Assn., Amer. Soc. for Testing Materials, Amer. Wood Preservers Assn., A.A.A.S., Ry. Bridge & Building. Assn., Seismological Soc. of Amer. Astronomical Soc. of Pacific. Republican. Episcopalian. *Clubs:* Bohemian, Commonwealth, Calif. Golf, Engineers' (S.F.); Cornell (N.Y.). *Home:* 265 Santa Clara Ave. *Office:* 65 Market St., San Francisco.

DENNIS, Wilbert Warren, corporation executive; *b.* San Francisco,

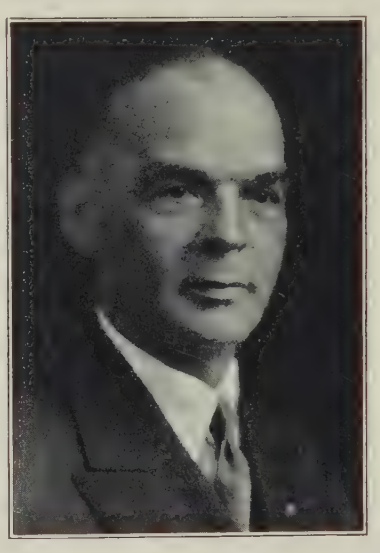

Jan. 12, 1873; *s.* Charles T. and Janette (Cooley) D.; ed. pub. schs., S.F.; *m.* Flora E. Tyson, of S.F., Sept. 8, 1904; children—Roger T., Ione. Spent early years in lumbering, mining, and gen. constrn. work, Ore. and Alaska; 20 yrs. mgr. McNear Brick Co., S.F., now sec.-mgr. same and mgr. McNear Estate Co., comprising real estate, quarries, invmnts. and brick mfg., with hdqrs. in S.F. Represented Pac. coast brick mfrs. on War Industry Bd., Washington, D.C., 1918. Co-organizer Nat. Brick Mfrs. of Amer. and State Brick Mfrs. Assn.; mem. Bldrs. Exchange of Alameda (dir.), Industrial Assn. of S.F., Y.M.C.A. (mem. coms. on management). Mason (32°, Shriner). Republican. Baptist. *Clubs:* Commonwealth, Commercial, Rotary (S.F.); Athens Athletic (Oakland), Berkeley Country. *Home:* 911 Longridge Rd., Oakland. *Office:* Monadnock Bldg., San Francisco.

CORBETT, Laurence Jay, electrical engr.; *b.* Saratoga, Calif., May 19, 1877; *s.* John Jay and Maggie A. (Johnstone) C.; U. of Ida., 1896-1900; B.S. in E.E., U. of Calif., 1902; post-grad. work, Union Coll., Schenectady, N.Y., 1903; *m.* Laura Gertrude Arthur, of San Francisco, June 12, 1906; children—Ethel Jane, Arthur J., John Laurence. Successively with Gen. Electric Co., Schenectady, N.Y., 1902-03. Union Iron Works, San Francisco, 1904, Spokane & Inland Empire (elec.) Ry., Spokane, Wash., 1905, Washington Water Power Co., Spokane, 1905-06; consulting practice, Spokane, 1906-11; head dept. of electric engring., 1911-18, U. of Ida. Mem. Bd. Examiners of Architects, State of Ida., 1917-18. Served as capt. Engrs. U.S.A. and commd. lt. col. Engr. R.C. With Fed. Bd. for Vocational Edn., and mem. faculty dept. mech. and elec. engring., U. of Calif., 1919-20; engr. Pacific Gas & Electric Co. (hydro-elec. and transmission div.), since 1920. Fellow A.A.A.S.; mem. Am. Inst. E.E., Nat. Electric Light Assn. (inductive coördination com.), Pacific Coast Electric Assn. (tech. coms.), Astron. Soc. Pacific, Soc. Am. Mil. Engrs. Mason (32°). Author of papers in tech. press, and on engring. in soc. procs. *Home:* 1010 Shattuck Ave., Berkeley. *Office:* 245 Market St., San Francisco.

SWIFT, Theodore John (surname changed from Wrampelmeier, 1918), chemical engr. (retired); *b.* Cincinnati, O., July 17, 1856; *s.* John Henry and Teresa (Boegel) W.; A.B. and Pharm. Chemist, U. of Mich., 1878; spl. courses, U. of Strassburg and Poly. Inst., Zurich, 1883-84; *m.* Lodorsca Adelaide Swift, of Ann Arbor, Mich., Nov. 12, 1879; children—Daisy Elizabeth (dec.), Ernest Lee, Ethel W. Powell, Henry Franklin. Instr. in analytical chem., U. of Mich., 1881-85 (absent on leave in Europe, 1884), asst. prof. of organic chem., 1885-86; lived in San Diego, Calif., 1886-90; supt. and chemist, Mex. Phosphate & Sulphur Co., San Francisco, 1890-94; chemist, U.S. Internal Revenue, S.F., 1891-97; cons. chemist, Calif. Powder Works, 1891-96; mgr. Calif. Vigorit Powder Co., 1896-97; chemist, Peyton Chemical Co., 1898; chemist, Repauno Chem. Co., and dir. of exptl. lab. E.I. du Pont de Nemours Powder Co., Wilmington, Del., 1902, European rep., 1902-05; cons. chemist and chem. engr., S.F., 1906-12, part of which time cons. chemist to S.F. Chem. Works and S. African Explosives Works (De Beers); was interested in petroleum development until 1920; now v.p., Swift Securities Co., S.F. Sometime Fellow

A.A.A.S.; mem. Amer. Chem. Soc., Chem. Soc. of Great Britain, Soc. of Chem. Industry, Chemische Gesellschaft, Verein Deutscher Chemiker, Societe de Chimie Industrielle, Psi Upsilon. Republican. Protestant. *Clubs:* Commonwealth, University (S.F.); Claremont Country (Oakland), Faculty (Berkeley). *Home:* 29 Tanglewood Rd., Berkeley. *Office:* 2 Pine St., San Francisco.

BAKEWELL, John Jr., architect; *b.* Topeka, Kan., Aug. 28, 1872; *s.* Rev. John and Maria Elizabeth (Vail) B.; A.B., U. of Calif., 1893; grad. École des Beaux Arts, Paris, France, 1901; *m.* Hazel King, of San Francisco, Calif., Dec. 1922. Practiced at San Francisco since 1901; mem. firm Bakewell & Brown, 1905—; firm architects Berkeley Town Hall, Santa Fe Ry. Sta. at Redlands and San Diego, San Francisco City Hall, Stanford Univ. Library, Gymnasium, Hospital, etc. Served with Am. Red Cross, at Lyons and Sedan, France, 1918-19; army instr. A.E.F., U. of Beaume. Mem. A.I.A., Am. Soc. C.E. Republican. Episcopalian. *Clubs:* Pacific Union, Olympic, Press, Cercle de L'Union. *Home:* 855 Chestnut St. *Office:* 251 Kearny St., San Francisco.

CASE, Thomas Kenton, attorney; *b.* in Illinois, Mar. 18, 1874; *s.* Spencer Metlar and Elizabeth (Somers) C.; ed. Hastings Coll. of Law (now U. of Calif. Law Sch.), San Francisco; *m.* Evelyn Hatch, of S.F., 1898; children — Constance, Kenton. Engaged in law practice, S.F., until Sept. 1906, and since that time in Los Angeles, where he specializes in bank and gen. corpn. law. In 3rd to 5th yrs. of law practice he was instrumental in estab. in Calif. the law of escheat whereby there has been trans. to state treasury, for benefit of state sch. fund, many hundreds of thousands of dollars of unclaimed deposits taken by ct. judgments from banks in Calif.; has secured other judicial precedents of value to the state sch. fund. Dir. numerous corpns. Mem. State Bar of Calif., L.A. Co. Bar Assn. Mason. Republican. Protestant. *Club:* El Caballero Country (L.A.). *Home:* 1757 N. Kingsley Dr. *Office:* L.A. Stock Exchange Bldg., Los Angeles.

PENDLETON, Benjamin Horn, merchant (retired); *b.* Shanghai, China, Oct. 20, 1862; *s.* James Oliver and Mary Louise (Horn) P.; ed. Norwich Acad., 1877-80; A.B., Yale U., 1884. Entered employ of Horn & Co., whsle. tobacconists, San Francisco, 1885, became partner, then full owner, retired 1916; mem. Oakland city council, 1903-12, civil service bd., 1912-16, Calif. state bd. of charities & corrections, 1915-24, port commn., Oakland, 1926—. Mem. S.A.R. Republican. Protestant. *Clubs:* University (S.F.), Athenian-Nile, Claremont Country (Oakland). *Home:* 564 Oakland Ave. *Office:* Oakland Bank Bldg., Oakland.

HOWELL, John Gilson, bookseller, pub., importer; *b.* Healdsburg, Calif., June 13, 1874; *s.* John Gilson and Annie (Belshaw) H.; B.Sc., U. of Calif., 1896; *m.* Rebecca Ruskin Richardson, of Wellington, New Zealand, Apr. 24, 1905; children—John Gilson Jr., Warren Nicholas, Ruskin Richardson, William Robert Richardson. Founded daily newspaper at U. of Calif., Jan. 1895, which is now largest college daily in U.S.; asso. business dept. S.F. Morning Call, 1898-1903; vice-pres. and mgr. Paul Elder Co., S.F., 1903-12; pres. and mgr. John Howell Inc., S.F., 1912—; reader, First Ch. of Christ, Scientist, Berkeley, 1912-14. Received highest award (Medal of Honor) for best dis-

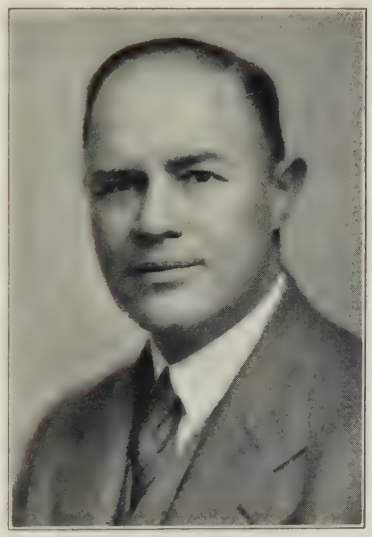

play of books, P.P.I.E., 1915. Mem. Amer. Booksellers' Assn., Booksellers' Assn. of S.F. (pres. 2 terms), Hawaiian and Calif. Historical socs., Bibliophile Soc. of Boston. Mason (32°). Republican. Christian Scientist. *Clubs:* Bohemian, Commonwealth (S.F.); Nat. Arts (N.Y. City), Authors' (London), Book Club of Calif. (dir. number yrs.). *Home:* 2820 Webster St., Berkeley. *Office:* 434 Post St., San Francisco.

DOWNING, Paul M., electrical engr.; *b.* Newark, Mo., Nov. 27, 1873; *s.* Thomas B. and Margaret (Sanford) D.; A.B., Stanford, 1895; *m.* Frances Stevenson, of Menlo Park, Calif., July 20, 1897. With Tacoma (Wash.) Light & Power Co., 1895-96, Market St. Ry. Co., San Francisco, 1896-98, Blue Lakes Water Co., 1898-99; electrician, Standard Consolidated Mining Co., 1899-1901; mgr. Colusa Gas & Electric Co., 1901-03; various positions with California Gas and Electric Corpn. until 1914; now v.p. in charge of electrical construction and operation, Pacific Gas and Electric Co. Mem. Am. Inst. Elect. Engrs., Nat. Elec. Light Assn. Republican. Mason (K.T., Shriner). *Clubs:* Engineers', Olympic, Commonwealth, Sutter, Elks, Commercial, Lakeside Golf. *Home:* 2121 Sacramento St. *Office:* 245 Market St., San Francisco.

TAYLOR, Augustus Jr., corpn. exec.; *b.* San Francisco, Feb. 16, 1905; *s.* Augustus and Helen (Hopkins) T.; grad. Harvard U., 1926. With Union Ice Co., S.F. Republican. Episcopalian. *Clubs:* Pacific Union (S.F.), Burlingame Country, Santa Barbara School (Santa Barbara), Stylus, Hasty Pudding (Harvard); Iroquois, Spee. *Homes:* Menlo Park, and 2500 Steiner St. *Office:* 354 Pine St., San Francisco.

SIMMONS, William Marvin, lawyer, educator; *b.* Stanwood, Ia., Apr. 20, 1885; *s.* Marvin Lewis and Nellie (Bush) S.; B.S., Cornell Coll., Mt. Vernon, Ia., 1906; LL.B., Harvard, 1911; unmarried. Admitted to Calif. bar, 1911, and began practice in legal dept. Western Pacific Ry. Co., San Francisco; practiced with William C. Crittenden, 1912-14, partner firm Crittenden & Simmons, 1914-17; in U.S. Army, May 1917-July 1919; hon. discharged as capt.; mem. firm Bell, Brookman, Simmons & Creech, 1919-24, Bell & Simmons, since Jan. 1, 1924; dean Hastings Coll. of Law since July 1, 1925. Mem. bd. dirs. Legal Aid Soc. Mem. San Francisco Bar Assn. (gov.). *Clubs:* University, Olympic. *Home:* 1717 Jones St. *Office:* State Bldg., San Francisco.

MULLGARDT, Louis Christian, architect; *b.* Washington, Mo., Jan. 18, 1866; *s.* John Christian and Wilhelmina (Hausgen) M.; ed. pub. and pvt. schs.; architects' office, St. Louis, Boston and Brookline, Mass.; Dept. Fine Arts, Washington U.; spl. student Harvard, 1889-90; *m.* Laura R. Steffens, of Chicago, June 9, 1897. Practiced in St. Louis, 1893-1902, in Eng., 1902-05, San Francisco, Calif., 1905—, Honolulu, Hawaii, 1920-24. Designed Davies Bldg., Honolulu; Commercial Center, Honolulu; University Club Bldg., St. Louis; Arlington Hotel, Hot Springs, Ark.; president's residence, Stanford U., Calif.; Memorial Museum, Golden Gate Park, San Francisco, Calif.; also many private residences on Pacific Coast and elsewhere. Advisory architect for Territorial War Memorial, Honolulu. Mem. Architectural Commn. and architect for "Court of Ages," Panama-Pacific Internat. Expn. and mem. Internat. Jury, Department Fine Arts, same; dir. San Francisco Art Inst.;

archtl. adviser nat. parks on Pacific Coast. Fellow A.I.A.; ex-pres. San Francisco Soc. Architects, Calif. Soc. Etchers; ex-v.p. San Francisco Soc. Artists; life mem. Harvard Engineers' Club; hon. mem. San Francisco Book Club, Gamut Club, Los Angeles. *Clubs:* Bohemian, Olympic, Commonwealth (San Francisco), Press (hon.). Contbr. on architectural subjects. *Address:* Bohemian Club, San Francisco.

du BOIS, Coert, consul general; *b.* Hudson, N.Y., Nov. 10, 1881; *s.* John C. (M.D.) and Eva (Kimball) du B.; ed. Biltmore Forest Sch.; *m.* Margaret Mendell, of Boston, Mass., Aug. 1, 1910; children—Elizabeth, Jane. With U.S. Forest Service, 1900-17, dist. forester, Calif. Dist., 1911-17; consul assigned Paris, 1919, Naples, 1920, Port Said, 1922, in charge Visa Office, State Dept., Washington, 1924-27; consul gen. Batavia, Java, since 1927. Commd. maj. engrs., U.S.A., Aug. 14, 1917; lt. col., Sept. 14, 1918; served with 10th Engrs. in France, Sept. 1917-Sept. 1918; duty Office of Chief of Engrs., Sept.-Dec., 1918; hon. discharged, Dec. 4, 1918. Sent to England, Ireland and the Continent of Europe, 1925, as representative of U.S. Govt. to arrange for the examination of immigrants before leaving home countries. Episcopalian. *Home:* San Francisco, Calif. *Address:* American Consulate General, Batavia, Java.

QUINTON, Cornelia Bentley Sage (Mrs. William Warren Quinton), art dir.; *b.* Buffalo, N.Y.; d. William Sparkes and Josephine (Bentley) Sage; ed. pvt. French sch. and sem., Buffalo, but principally under parents; studied Art Students' League, Buffalo and New York, under Lucius Hitchcock, George R. Bridgman, Kenyon Cox and other masters; course at École du Louvre, Paris, 1914; hon. Litt.D., Syracuse U., 1915; *m.* Maj. William Warren Quinton, U.S.A., retired, Oct. 31, 1917. Apptd. asst. sec. Buffalo Fine Arts Acad., 1904; served as asst. to late dir. Charles M. Kurtz, 1905-09, asst. dir., 1909-10, dir. Buffalo Fine Arts Acad., Albright Art Gallery and Albright Art Sch., 1910-24; dir. Calif. Palace Legion of Honor since June 7, 1924. Has organized and managed many notable exhbns. at Buffalo and elsewhere. Elected mem. Am. Assn. Museums, Am. Federation Arts, pres. Buffalo Soc. Artists, 1911; hon. pres. Guild of Allied Arts, 1911; hon. mem. Scribblers' Club, Buffalo, 1911, Am. Scandinavian Soc., 1912, Garrett Club, Buffalo, 1920; complimentary mem. Buffalo Soc. Natural Sciences, 1920; corr. mem. Hispanic Soc. America, 1924; mem. Western Assn. Art. Mus. Dirs., Italy-America Soc., Archæol. Inst. America; apptd. mem. nat. advisory com. Sesquicentennial Expn., Phila., 1926; hon. adviser Roerich Mus., New York, 1926; patron Am. Group Painters and Sculpt., Paris, 1927. Awarded bronze medal, Société des Beaux Arts, Paris, 1916; diploma, Nat. Sculpture Soc. America, 1916; Officier de l'Instruction Publique, Paris, 1917; Chevalier Legion of Honor, 1920; Sorolla medal, Hispanic Soc. America, 1924; presented with bronze medal by French representatives to commemorate French exhbn., Calif. Palace Legion of Honor, 1924. Contbr. art criticisms to mags. and newspapers. *Address:* California Palace Legion of Honor, San Francisco.

WILLIAMS, Francis, physician, surgeon; *b.* Muscatine, Ia., Sept. 15, 1871; *s.* Benjamin and Anna Frances Williams; ed. Coll. of Pacific, San Jose, 1893-97; M.D., Coll. of Phys. & Surgs., San Francisco, 1900; spl. student Stanford U., 1904-05; *m.* Eleanor Harlow Stephens, of San Jose, May 26, 1903; children—Stephen, Hamilton Francis (dec.), Eleanor Dearman, Harlow Leroy. Served interneship at S.F. hosp., 1900; asst. visiting phys. S.F. hosp., 1901-02, asst. visiting surg., 1903-08; prof. physiology, Coll. of Phys. & Surgs., S.F.,

1903-08; coached candidates for Calif. State bd. exams. and engaged gen. practice, 1908-12; organized x-ray dept. Fairmont hosp., S.F., 1914-15, and served with same until 1918; now engaged in practice med. and as splst. in radiotherapy and radiography, S.F. Mem. A.A.A.S., Science League of Amer., Amer., Calif. and S.F. med. assns., Nat. Parks Assn., Save-the-Redwoods League, W.O.W., Alpha Kappa Kappa. Mason. Prog. Republican. Presbyn. *Clubs:* Commonwealth (S.F.). *Homes:* 1233 Shrader St., S.F.; (country) La Colina, Los Altos, Calif. *Office:* Flood Bldg., San Francisco.

JOHNSON, H. Coford, surgeon; *b.* Denmark, Mar. 12, 1884; *s.* Andreas Christopher and Signa (Rassmussen) J.; M.D., U. of Calif., 1908; *m.* Helen Carrol Daly, of San Francisco, 1909. Interne San Francisco hosp., 1908-09; in pvt. prac. of med. and surg., S.F., 1909—. Mem. A.M.A., Calif. Acad. of Med., S.F. Co. Med. Soc., U. of Calif. Alumni Assn. Mason (Shriner). Protestant. *Clubs:* University, Calif. Golf (S.F.). *Home:* 1220 28th Ave. *Office:* 1195 Bush St., San Francisco.

JOHNSON, Walter Samuel, attorney; *b.* Saginaw, Mich., Nov. 10, 1884; *s.* Alfred Alexander and Mary (Calkins) J.; LL.B., U. of Calif., 1914; *m.* Mabel Carolyn Brady, of Modesto, Calif., Nov. 10, 1914; children—Gloria Calkins, Jeaneal Carolyn, Walter Samuel Jr. Pres. mgr. Johnson's Inc., stationers, booksellers, San Francisco, 1906-11; mem. bldg. com. U. of Calif., 1912-14; in law prac., S.F., 1914-17; formed partnership with H. V. Tarter and C. A. Webster in lbr. bus., Stockton, 1919, inc. as Tarter, Webster & Johnson, 1921, pres. and mgr. same with hdqrs. in S.F., 1922—; elected pres. Asso. Lbr. & Box Co., S.F., 1922; v.p. Mercantile Box Co., S.F., 1924; pres. Amer. Box Co. of Del., Bayshore Park Inc.; dir. Amer. Box Corpn. of Calif. 1st lieut. Signal Corps, U.S.A., 1917; capt. Air Service, 1918; adj., Gray's Harbor Dist., Wash., spruce prod. div. U.S.A. Air Service, 1918; disch., 1919. Mem. Nat. Assn. Wooden Box Mfrs. (chmn. Pacific Coast Div.). Mason. Republican. *Clubs:* Commonwealth (S.F.), Claremont Country (Oakland). *Home:* 1041 Ashmount Ave., Oakland. *Office:* 1 Montgomery St., San Francisco.

McDUFFIE, Duncan, realtor; *b.* Jefferson, Ia., Sept. 24, 1877; *s.* Marshall Burnap and Sophie Bushnell (Warner) McD.; prep. edn., high sch., Santa Barbara, Calif.; B.S., U. of Calif., 1899; *m.* Jean Howard Schoonmaker, of Oakland, Calif., June 1, 1911. Engaged in development of residential subdivisions, Berkeley, Calif., since 1905; pres. Mason-McDuffie Co., Berkeley Development Co., Westgate Park Co., Garden Homes Co., St. Francis Home Building Co.; developed Claremont Park, Claremont Court and Northbrae Properties—all at Berkeley—and St. Francis Wood, San Francisco. Chmn. Calif. State Parks Com. since 1925; mem. bd. dirs. Save-the-Redwoods League; chmn. Civic Arts Commn., Berkeley, 1913-17. Served as chief Div. of Commercial Baking, U.S. Food Administration, 1917-18. Mem. Phi Delta Theta. *Clubs:* Fac-

ulty (U. of Calif.); University (San Francisco); Sierra, Sierra Ski, American Alpine. In company with J. N. Le Conte and J. S. Hutchinson made first ascent of Mt. Abbott (13,736 ft.), 1908; with J. S. Hutchinson and Onis I. Brown made first ascent of the Black Keweah (13,752 ft.), 1920. *Home:* 22 Roble Rd., Berkeley. *Office:* 210 Post St., San Francisco.

POTTER, George Sabine, educator; *b.* Boston, Mass., Mar. 8, 1868; *s.* George Sabine and Mary Gill (Powell) P.; A.B., Coll. City of New York, 1888; A.B., Harvard, 1890; post-grad. work, U. of Chicago, 1892-93, Harvard, 1895, 97; *m.* Ella Ernestine Buffington, of Boston, June 25, 1899. Teacher University Sch., Chicago, 1890-92, Detroit Sch. for Boys, 1892-94; teacher and sec. Nobel and Greenough Sch., Boston, 1894-1912; founder, 1912, and headmaster Potter Sch. for Boys, San Francisco. Mem. Phi Delta Theta. Unitarian. *Clubs:* Commonwealth, University (San Francisco); Harvard (Boston, and San Francisco). *Home:* 1980 Washington St. *Office:* 1899 Pacific Ave., San Francisco.

NAFFZIGER, Howard Christian, surgeon; *b.* Nevada City, Calif., May 6, 1884; *s.* Christian Jacob and Lizzie (Scott) N.; grad. high sch., Nevada City, 1900, Berkeley, 1901; B.S., U. of Calif., 1907, M.S., 1908, M.D., 1909; *m.* Louise McNear, of Petaluma, Calif., 1919; children—Marion, Jean Louise, Elizabeth. Began practice at San Francisco, 1913; clin. prof. surgery, U. of Calif. Med. Sch. Served as lt. col. M.C., U.S.A., in U.S. and with A.E.F., 2 yrs.; col. Med. Res.; comdg. officer U.S. Gen. Hosp. No. 30. Fellow Am. Coll. Surgeons; mem. A.M.A., Clin. Soc. Neurol. Surgeons, Am. Neurol. Assn., Assn. for Research in Nervous and Mental Diseases, Central Neuro-psychiatric Assn., Pacific Coast Surg. Assn., Psi Upsilon, Alpha Omega Alpha, Nu Sigma Nu. Republican. Episcopalian. *Clubs:* University, Olympic, Presidio Golf, San Francisco Golf and Country. Contbr. on surgery of the nervous system and exptl. research in anatomy and surgery of same. *Home:* 2565 Larkin St. *Office:* 384 Post St., San Francisco.

HANKS, Abbot Atherton, chemical engr.; *b.* San Francisco, 1869; *s.* Henry G. and Ellen F. (Barker) H.; student U. of Calif.; *m.* Vesta L. Jordan, of San Francisco, 1900. Pres. Abbot A. Hanks, Inc., chemists, assayers, engineers; pres. Jordan Estate Co.; v.p. Alloys Co. Served in Calif. N.G. 13 yrs., retiring as maj. Mem. Am. Inst. Mining and Metall. Engrs., Am. Chem. Soc., Am. Soc. Testing Materials, Am. Electro-Chem. Soc., Cotton Products Analysts, Soc. Chem. Industry. Unitarian. *Clubs:* Engineers, Commonwealth. *Home:* 3455 Pacific Ave. *Office:* 624 Sacramento St., San Francisco.

ROGERS, Will, actor, author; *b.* Oolagah, I.T., Nov. 4, 1879; *s.* Clem Vann and Mary (Schrimpsher) R.; ed. Willie Hassell Sch., Neosho, Mo.; Kemper Mil. Acad., Boonville, short time; *m.* Betty Blake, of Rogers, Ark., Nov. 25, 1908; children—Will, Mary, Jim. Began in vaudeville at Hammerstein's Roof Garden, New York, 1905; with Ziegfeld's Follies, and Night Frolics, 1914-26, except 3 yrs. in moving pictures; toured U.S. as lecturer 1927;

co-starred with Dorothy Stone under management Chas. Dillingham, 1928. Methodist. Mason (Shriner), Elk. *Clubs:* Lambs, Friars. *Author:* Rogerisms—The Cowboy Philosopher on Prohibition, 1919; Rogerisms — The Cowboy Philosopher on the Peace Conference, 1919; Rogerisms—What We Laugh At, 1920; Illiterate Digest, 1924; Letters of a Self-Made Diplomat to His President; There's Not a Bathing Suit in Russia, 1927. *Home:* Beverly Hills.

McCLYMONDS, Vance, attorney; *b.* San Leandro, Calif., Oct. 24, 1884; *s.* John William and Virginia Maud (Smith) M.; B.S., U. of Calif., 1915; *m.* Treasure Sterling Ellis, of Petaluma, Calif., Feb. 8, 1910. Entered law practice, Oakland; mem. McClymonds & Wells, attys., Oakland, 1923 . Mem. Kappa Sigma. Mason. Republican. Christian. *Clubs:* Athenian-Nile, Athens Athletic, Castlewood Country (Oakland). *Home:* 323 Monte Vista Ave. *Office:* Oakland Bank Bldg., Oakland.

EPSTEIN, Milton Henry, educator; *b.* San Francisco, Jan. 19, 1884; *s.* Henry and Jenny (Salomon) E.; grad. U. of Calif., 1906; *m.* Elsie Wormser, of Calif., June 8, 1916; 1 son, Richard Henry. Elected asst. cashier, Nat. Bank of Commerce, San Diego, 1907, cashier, 1912; v.p. Southern Trust & Commercial Bank (successor to former), 1917; successively asst. mgr. credit dept., asst. comptroller, v.p., Bank of Italy, 1919-25; now chmn. edn. com., S.F. Stock & Bond Exchange Inst.; lecturer in econ., U. of Calif.; instr. in econ. U. of Calif. extension div. and S.F. Stock & Bond Exchange Inst. Traveled and studied in fgn. countries, 7 yrs. Capt. U.S.A., 1917-19; maj. Med. Dept. O.R.C., U.S.A., 1919—. Mem. Assn. of Mil. Surgeons of the U.S., Assn. of the Army of the U.S., Res. Officers Assn. of the U.S., Amer. Legion (co. comdr., S.F.), Pacific Assn. of Amateur Oarsmen (pres.), Associated Charities (pres., dir.), Travelers' Aid Soc. (nat. dir.), Boy Scouts of Amer. (pres. council, San Diego), U. of Calif. Alumni Assn., Omicron Delta Gamma. Republican. *Clubs:* Commonwealth of S.F. (mem. section on edn.), Faculty (Berkeley). *Home:* 27 7th Ave. *Office:* 310 Montgomery St., San Francisco.

SHOEMAKER, William Rawle, naval officer; *b.* Staten Island, N.Y., Feb. 10, 1863; *s.* Capt. Comdt. Charles F. (U.S.R.C.S.) and Mary Augusta (Cole) S.; grad. U.S. Naval Acad., 1884; post-grad. work in electricity, Johns Hopkins, 1889-92; *m.* Jennie D., *d.* Morton Cheeseman, of N.Y. City and San Francisco, Calif., June 2, 1896; children—William Rawle, Carolyn (Mrs. A. B. Hepler), Katherine. Ensign, July 1, 1884; promoted through grades to rear adm., Dec. 24, 1917. Instr. U.S. Naval Acad., 1896-98; comdr. U.S.S. Talbot, Spanish-Am. War, 1898-99, U.S.S. Arayat, Philippine Insurrection, 1900-02; instr. Naval Acad., 1902-04; navigator U.S.S. Alabama; exec. officer U.S.S. Maine and Connecticut; in charge enlisted personnel of navy, Bur. Navigation, 1907-09; comd. scout cruiser Chester, 1909-10; chief-of-staff, Atlantic Fleet, 1910-12; mem. Gen. Bd. of Navy, 1912-14; comd. U.S.S. Arkansas, 1914-16; mem. Gen. Bd., 1917-19; apptd. comdr. battleship div. 3, Atlantic Fleet, Jan. 29, 1919, battleship force 1, Atlantic Fleet, Apr. 1, 1919, battleship div. 3, Pacific Fleet, July 1, 1919, cruiser force, Pacific Fleet, July 8, 1920; comdt. 14th Naval Dist. (Hawaii), Jan. 14, 1921; v.adm. and comdr. battleship force, Pacific Fleet, July 8, 1921—; dir. war plans operations, Navy Dept. June 26, 1923-24; chief of Bur. of Navigation June 7, 1924-Feb. 10, 1927, retired. Mem. Alpha Delta Phi (Johns Hopkins Chapter). *Clubs:* Army and Navy, Chevy Chase (Washington, D.C.); Alpha Delta Phi, New York Yacht

(New York); Bohemian (San Francisco). *Address:* 2300 Van Ness Ave., San Francisco.

BRINSTAD, Charles William, church official; *b.* La Crosse Co., Wis., July 17, 1864; *s.* Ole P. and Caroline (Olson) B.; prep. edn., Wayland Acad., Beaver Dam, Wis.; B.A., U. of S. Dak., 1888, M.A., 1890; B.D., Div. Sch. U. of Chicago, 1893; D.D., Berkeley Bapt. Div. Sch., 1921; *m.* Lillie May Bower, of Vermillion, S. Dak., May 27, 1893; 1 son, Paul Edward. Left home at 17 and worked way through acad., coll. and theol. sem.; ordained Bapt. ministry, 1893; pastor successively St. Paul, Minn., Marshall, Mich., and Fremont, Neb., until 1900; exec. sec. Neb. Bapt. State Conv., 1900-06, Northern Calif. Bapt. Conv. since 1906; organized 54 chs. and raised over $1,500,000 for religious and ednl. purposes. Chancellor of California Coll., Oakland, Calif., 1909, 10. Trustee U. of Redlands, Berkeley Bapt. Div. Sch.; dir. Mexican Bapt. Theol. Sem., Los Angeles. Mem. Delta Kappa Epsilon. Republican. *Club:* Devonshire Country. *Home:* 2929 Lincoln Way. *Office:* 228 McAllister St., San Francisco.

GLASSLEY, Ray Hoard, merchant; *b.* South Whitley, Ind., Mar. 6, 1887; *s.* Jesse Arnold and Myrta (Hoard) G.; ed. Dunwoodie Inst., Minneapolis; U. of Minn. extension, 1921-23; *m.* Katherine Baker, of Columbia City, Ind., Aug. 27, 1914; 1 son, Frederick Baker. Dep. clk., Whitley circuit ct., Columbia City, 1904-11; asso. with Montgomery Ward & Co., 1912—, at Kansas City plant, 1912, later Chicago plant, supt. Brooklyn (N.Y.) plant, 1913-18, asst. supt. of offices, Kansas City, 1918, in chg. rehabilitation of warehouse, Ft. Worth, Tex., 1919, later supt. of operation, and gen. supt., Kansas City plant, gen. supt. St. Paul plant, mgr. Oakland (Calif.) plant, 1923—. Asso. commr. Boy Scouts of Amer. (vice-pres. and dir. Oakland council), Y.M.C.A., Oakland Community Chest (mem. campaign council), East Bay Safety Council. Mason (K.T., Shriner). Republican. Protestant. *Clubs:* Rotary, Athens Athletic, East Bay Country (Oakland). *Home:* 1076 Clarendon Crescent. *Office:* Montgomery Ward & Co., Oakland.

WELLS, William Sewall Jr., attorney; *b.* Oakland, Calif., Nov. 12, 1886; *s.* William Sewall and Ella (O'Neal) W.; B.S., U. of Calif., 1910; *m.* Lilla Ames Marshall, of Oakland, Calif., June 4, 1913; children—William Sewall III (dec.), Robert Marshall. Admitted to Calif. bar, 1913; asso. with Chapman & Trefethan, attys., Oakland, 1913-23; mem. McClymonds & Wells, attys., Oakland, spec. in probate and corpn. law, 1923—. Mem. Golden Bear Soc. (U. of Calif.), Chi Phi, Phi Delta Phi. Mason (32°, Shriner). Republican. Episcopalian. *Clubs:* Athenian-Nile, Athens Athletic (Oakland), Berkeley Country (Berkeley). *Home:* 115 Fairview Ave., Piedmont. *Office:* Oakland Bank Bldg., Oakland.

DUNLAP, Boutwell, lawyer; *b.* Sacramento, Calif., Nov. 14, 1877; *s.* William and Sarah Jane (Robinson) D.; B.L., U. of Calif., 1901; LL.B., Catholic U. of America, 1905, LL.M., 1910; unmarried. Admitted to Calif. bar, 1907, and practiced in San Francisco. Dem. candidate Congress, 1st Calif. Dist., 1904; consul of Argentine Republic at San Francisco, 1909-16, and honorary consul since Jan. 1, 1917. Was chosen arbitrator by the newspaper proprs. in their dispute with the Typographical Union, San Francisco, 1914; hon. commr. of Argentine Rep. to Panama P.I. Expn., 1915; mem. Internat. Jury Award for eugenics, same; proposed, and was mem. com. orgn. of Internat. Congress of Genealogy at the Panama-P.I. Expn., 1915. Mem. Soc. Colonial Wars (lt. gov. for Calif.), Sacramento Soc. Calif. Pioneers (historian), Calif. Geneal. Soc. (rec. sec.), Calif. Hist. Soc. (dir.), Kappa Sigma (nat. historian), Delta Chi; hon. mem. Clark Co. (Ky.) Hist. Soc., Newman Club (U. of Calif.). Compiler (with R. E. Cowan) Bibliography of the Chinese Question in the United States, 1909. *Author:* Augusta County, Virginia, in the History of the United States; The Warwicks of the West, 1921; also hist. brochures and articles in books and mags. Has made a supplementary collection of rare manuscripts on Calif. history which H. H. Bancroft, the historian, was unable to obtain for his collection; also has made large manuscript collection on biography and genealogy of trans-Allegheny America. *Office:* Crocker First Nat. Bank Bldg., San Francisco.

SHIPLEY (Howard) Maynard, writer, lecturer; *b.* Baltimore, Md., Dec. 1, 1872; *s.* Elmon Allen and Sarah Armitage (Jerome) S.; student Stanford U., 1901-03; *m.* Josephine M. Beede, 1893; *m.* 2d, Eugenie M. Haag, 1903 (now deceased); *m.* 3d, Miriam Allen de Ford (writer), 1921. Founded, 1898, and 2d pres. Seattle Acad. Science; founder, 1924, and pres. Science League of America, Inc. (nat. assn. to protect freedom in teaching and to resist attempts to unite ch. and state in the U.S.). Lecturer on astronomy and evolution for 18 yrs. Mem. A.A.A.S., Astron. Soc. of the Pacific. *Author:* The War on Modern Science, 1927; also of 23 "Little Blue Books" on physics, astronomy and other scientific subjects. Contbr. numerous articles on science and criminology, in tech. jours. *Home:* Sausalito, Calif. *Office:* Gillette Bldg., San Francisco.

MICHELSON, Miriam (Miss), author; *b.* Calaveras, Calif., 1870; *d.* Samuel and Rosalie (Przlubska) M. Wrote for "Arthur McEwen's Letter," San Francisco, 1894; dramatic critic and spl. writer for San Francisco and Phila. newspapers. Contbr. short stories in leading mags. *Author:* In the Bishop's Carriage, 1904; The Madigans, 1904; A Yellow Journalist, 1905; Anthony Overman, 1906; Michael Thwaites's Wife, 1909; The Awakening of Zojas, 1910; The Duchess of Suds, a romantic comedy, 1911; The Superwoman, 1912; The Country of Two Kings, 1921. *Home:* 2739 Webster St., San Francisco.

LEVEY, Edgar Coleman, attorney, legislator; *b.* San Francisco, Aug. 4, 1881; *s.* I. Coleman and Theresa (Kuttner) L.: A.B., *magna cum laude,* U. of Calif., 1903; student, Hastings Coll. of Law, 1903-05; *m.* Emily Newman, of S.F., June 27, 1916; children —Janet Therese, Elaine Alice. Asst. dist. atty., S.F., 1906-10; mem. Calif. state assembly, 1925—, speaker of the assembly, 1927—, chmn. joint legislative com. on motor vehicle hazards and pub. liability ins., 1927; gen. counsel and dir. Asso. Life Ins. Co. of Calif.; counsel, S.F. Mining Exchange; dir. Federal Outfitting Co. Inc., S.F.; regent, U. of Calif., 1927—. Mem. I.O.B.B. (past grand pres. dist. 4), L.O.M., I.O.R.M. (past grand sachem of Calif., chm. judiciary com. of the great council of the U.S.), Phi Beta Kappa. Mason (32°, Shriner; past master Fidelity lodge, F. & A.M.), N.S.G.W., Elk. Republican. Jewish. *Club:* Commonwealth (S.F.). *Home:* 166 19th Ave. *Office:* 114 Sansome St., San Francisco.

FIELD, Edward B., realtor; *b.* Columbus, O., Oct. 20, 1885; *s.* Frank O. and Harriet Norris (Jones) F.; ed. pub. schs., Neb. and Ill.; *m.* Sally Turnley, of Spokane, Wash., Sept. 23, 1908; 1 dau., Frances Louise. Learned civil engring. under I.C.R.R.'s apprentice system, in Miss., La. and Ky.; engr. on coast extensions, C.M. & St. P. R.R., 1906; engr. of location, constrn., betterments, C.M. & Puget Sound R.R., Wash., Ida. and Mont.; with Walter H. Leimert Co., realtors, Oakland, Calif., 1919-21; organized E. B. Field Co., realtors, Oakland, 1921, now pres. same; also dir. Pacific Steel & Wire Co. Mem. Oakland Real Estate Bd. (v.p., 1927-28), Oakland Chamber Commerce (pres. 1928). Republican. Presbyn. *Clubs:* Athenian Nile, Athens Athletic, Oakland Country (dir.), Oak Knoll Country (Oakland); Mt. Diablo (Calif.) Country. *Home:* 301 Pala Ave., Piedmont. *Office:* 13th & Harrison Sts., Oakland.

SHEPHERD, Charles Reginald, missionary sec.; *b.* Reading, Eng., Oct. 28, 1885; *s.* John and Eleanor Busbee (Taylor) S.; Brighton (Eng.) Engring. Coll., 1903-04; student Southern Bapt. Theol. Sem., Louisville, Ky., 1909-13, Th.B., 1911, Th.M., 1912, Th.D., 1913; *m.* Esther Marie Parks, of Minonk, Ill., June 5, 1918; children —Dorothy Eleanor, John Parks, Margaret Ethel. Ordained Bapt. ministry, 1907; prof. ch. history, Canton (China) Bapt. Theol. Sem., 1913-17; dir. Chinese Missions in U.S. for Am. Bapt. Home Mission Soc. since 1919. Has specialized in study of the Chinese secret societies or Highbinder Tongs in America. *Author:* The Ways of Ah Sin, 1923. *Home:* 2950 Magnolia Ave., Berkeley. *Office:* Humboldt Bldg., San Francisco.

DICKSON, Ernest Charles, physician; *b.* Newmarket, Ont., Can., Feb. 22, 1881; *s.* John Elder and Mary (Randall) D.; B.A., U. of Toronto (Univ. Coll.), 1904, M.B., 1906, M. D., awarded Starr Gold Medal, 1917; *m.* Margaret Jane Evans, of Georgia Tp., Ontario, June 24, 1913; children —John Randall (dec.), Mary. Interne, Toronto Gen. hosp., 1906-07; asst. resident phys., Johns Hopkins hosp., Baltimore, Md., 1907-08; asst. in pathology and bacteriology, Cooper Med. Coll. (now Stanford U. med. sch.), San Francisco, 1908-10; asst. prof. of path., Stanford U. med. sch., 1910-13; fellow, Rockefeller Inst. for Med. Research, 1910-13; med. dept., Stanford U., 1913-26, prof. of pub. health and preventive med., 1926—; mem. commn. for the study of botulism in Calif., 1922. Capt. Med. Corps, C.E.F., World War. Author of misc. publs. dealing particularly with exptl. nephritis and with botulism and other forms of food poisoning. Mem. A.M. A., Assn. of Amer. Phys., Amer. Soc. for Clin. Investigation, Amer. Assn. of Pathologists & Bacteriologists, Soc. for Exptl. Biology & Med., A.A.A.S., Amer. Pub. Health Assn., Calif. State and S.F. Co. med. assns., Phi Rho Sigma, Alpha Omega Alpha, Sigma Xi. Mason. Republican. Presbyn. *Clubs:* Commonwealth (S.F.), Gyro International. *Home:* 155 Fernando Way. *Office:* Stanford U.Med. School, San Francisco.

DURYEA, Edwin, civil engr.; *b.* Craigville, Orange Co., N.Y., July 12, 1862; *s.* Edwin and Hannah (Rumsey) D.; B.C.E., Cornell U., 1883, C.E., 1890; *m.* Roberta Vincent Taylor, of Ithaca, N.Y., Dec. 13, 1888. Began with engring. dept. N.P. Ry., 1883; engaged in constrn. of bridges over Miss., Mo. and Ohio rivers and in Kan. and Mich., until 1891; engr. or supt. for contracting firms, Chicago and New York, 1891-95; resident engr. Brooklyn end Williamsburg Suspension Bridge (N.Y. City), 1895-1900; in pvt. practice, New York, 1900-02; chief engr. Bay Cities Water Co., San Francisco, and its allied interests, 1902-10; engr. in charge South San Joaquin (Calif.) Irrigation Dist., 1909-13; mem. Duryea, Haehl & Gilman since 1907. Mem. Com. of 40 to advise on rehabilitation of San Francisco after the great fire, 1906. Mason (32°). *Home:* Palo Alto. *Address:* Humboldt Bank Bldg., San Francisco.

RIES, Walter S., industrial realtor; *b.* San Francisco, Nov. 2, 1891; *s.* George A. and Martha (Howard) R.; ed. pub. schs. Oakland. With Standard Oil Co. of Calif., 1906-17; production mgr., Nat. Paper Products Co., 1917-18; industrial realtor, locating factory sites, Oakland, 1918—. Served Tank Corps, U.S.A., A.E.F., World War. Republican. Protestant. *Clubs:* Athenian Nile, Athens Athletic, Sequoyah Country, Oak Knoll Country (Oakland). *Home:* 415 Euclid Ave. *Office:* 301 13th St., Oakland.

LOCKE, Augustus, mining geologist; *b.* North Adams, Mass., Aug. 22, 1883; *s.* Augustus Woodbury and Martha Payson (Perkins) L.; grad. high sch., North Adams, Mass., 1900; B.A., Harvard, 1904, S.B., 1905, E. M., 1909, Sc.D., 1913; *m.* Helen Alma Lincoln, of Brookline, Mass., Dec. 18, 1915; children — Caroline, Gardner Lincoln, Elizabeth Garland. Resident geologist, Goldfield Consolidated Mining Co., 1910; Sheldon traveling fellow, Harvard, 1910-11; resident geologist Cia. Minera Las Dos Estrellas, 1911; field geologist Secondary Enrichment Investigation, 1913-15; exploration and examination of mines and prospects since 1915; Western field mgr. Calumet & Hecla Consolidated Copper Co. since 1920; consultant Phelps-Dodge Corpn. Copper Queen Br., 1924-27. Mem. Soc. Economic Geologists, Am. Inst. Mining and Metall. Engrs., Phi Beta Kappa; mem. Nat. Research Council, Div. of Geology; mem. visiting com. Dept. of Geology, Harvard. *Clubs:* Harvard (Boston); Engineers (San Francisco). *Author:* Leached Outcrops as Guides to Copper Ore, 1926. *Home:* Mayfield, Calif. *Office:* Mills Bldg., San Francisco.

EISEN, Gustavus A(ugustus), biologist, archæologist; *b.* Stockholm, Sweden, Aug. 2, 1847; *s.* Frans August and Amalia (Markander) E.; Ph. D., U. of Upsala, Sweden, 1872; came to U.S., Oct. 1872, naturalized, 1887; unmarried. Known specially for researches in Oligochæta (earthworms) of America, researches in the elements of blood of batrachians and man, and the amœba of carcinoma. Publns. on antique glass, antique beads and antique bronzes; author of "The Fig," and "The Raisin Industry," articles, the biol. nature of caprification, explorations in Lower Calif., Mexico, Central Am. republics (1880-1903); archæol. explorations, especially Christian archæology and antique glass (1903-15), in Spain, Italy, Algiers, Tunis, Morocco and Egypt; studies in the principal museums of Europe, 1910-15. One time docent in zoölogy, University Upsala, and collaborator, United States Dept. Agriculture; late curator Calif. Acad. Sciences. Expres. San Francisco Micros. Soc.; mem. Swedish Soc. Anthropology and Geography, Stockholm, Gesellschaft der Wissenschaften, Prague, Bohemia, Archæol. Inst. America, Archeologica Romana, Rome, Italy. Originator of Sequoia Nat. Park in Calif. Weekly contributions to the Fresno Republican, 1882-85, Fresno Expositor, 1885-87, to "California," 1888; author of some 95 books and papers; now occupied with early Christian and Jewish archæology, earliest portraits of Christ, apostles and evangelists. Wrote: (monograph) The Great Chalice of Antioch, 1924; Glass—Antique Glass and Its History and Classification, 1927. *Address:* Calif. Academy of Science, San Francisco.

GREENE, A. Crawford, attorney; *b.* Providence, R.I., Aug. 17, 1885; *s.* Herbert W. and Annie Hatfield (Aylsworth) G.; ed. Yale U., 1906; Harvard Law Sch., 1909; *m.* Natalie Coffin, of Ross, Marin Co., Calif., Aug. 24, 1912; children—James Coffin, Anne Aylsworth, Natalie, Aylsworth Crawford, Sheila. Practicing atty., San Francisco; also dir. various corpns. and assns. Republican. Presbyn. *Homes:* 2672 Pacific Ave., S.F., and Lagunitas Rd., Ross. *Office:* Balfour Bldg., San Francisco.

SCOTT, Albert Woodburn Jr., merchant, lawyer; *b.* San Francisco, Nov. 6, 1869; *s.* Albert Woodburn and Georgiana (Smith) S.; A.B., U. of Calif., 1891; *m.* Ruth Pearl Van Vactor, of San Francisco, June, 1907. With Scott & McCord, mchts., San Francisco, 1892-95; practiced law, San Francisco, 1895-99; mem. Scott & Magner, wholesale grain and forage, 1899-1909; sec. and treas. Scott, Magner & Miller, 1909-20; succeeded by A. W. Scott & Co., of which was prop., 1920-22, and pres. of successor, A. W. Scott Co., since 1922; pres. Metropolis Homestead Co. Was dir. West Coast-San Francisco Life Ins. Co., Panama-P.I. Expn.; pres. San Francisco Street Repair Assn., 1906-07, Civic League of Improvement Clubs, 1907-09; mem. exec. com. Citizens' Health Campaign, 1908-09. Mem. Acad. Science (San Francisco). Republican. Presbyn. Mason, Odd Fellow, Elk. *Clubs:* Bohemian, Union League, Press, Commonwealth, Com-

mercial, Merchants' Exchange, Calif. Golf. *Home:* 48 Sunshine Ave., Sausalito, Calif. *Office:* Matson Bldg., San Francisco.

EVERMANN, Barton Warren, naturalist; *b.* Monroe Co., Ia., Oct. 24, 1853; *s.* Andrew and Nety (Gardner) E.; B.S., Ind. U., 1886, A.M., 1888, Ph.D., 1891; LL.D., U. of Utah, 1922; *m.* Meadie Hawkins, of Burlington, Ind., Oct. 24, 1875; children — Toxaway Bronté, Edith (Mrs. Wm. E. Humphrey). For 10 yrs. teacher and supt. of schs. in Ind. and Calif.; prof. biology, Ind. State Normal Sch., 1886-91; assistant ichthyologist, 1888-91, ichthyologist, 1891-1914, chief Div. Statistics and Methods of Fisheries, 1902-03, asst. in charge of scientific inquiry, 1903-10, chief Alaska Fisheries Service, July 1, 1910-14, U.S. Bur. of Fisheries. U.S. fur seal commr., 1892; spl. lecturer, Stanford U., 1893-94; lecturer on fish and game protection, Cornell, 1900-03, Yale, 1903-06; chmn. fur seal bd., 1908-14; v.p. Bd. of Edn., D.C., 1906-10; dir. Museum Calif. Acad. Sciences since 1914. Mem. Washington and Calif. acads. sciences, A.A.A.S. (v.p. Pacific Div., 1917-21, pres. 1922), Biol. Soc. Washington (pres. 1902-04), Western Soc. Naturalists (pres. 1915-17), Pacific Fisheries Soc. (pres. 1917-19), Cooper Ornithol. Club (pres. 1917-19). Editor Proc. Washington Acad. Sciences, 1904-11, Calif. Acad. Sciences since 1914; dir. Steinhart Aquarium since 1921. Chmn. com. on Zoöl. investigations of State Council of Defense, and member exec. com. California Research Conf. of same, 1917-19; mem. com. on Pacific investigation, Nat. Research Council, and chmn. Com. on Conservation of Marine Life of the Pacific. *Clubs:* Cosmos (Washington), Mazamas, Commonwealth Club (chmn. sect. on scientific research since 1920), Faculty. *Author:* Animal Analysis, 1886; A Revision of the Genus Gerres (with Dr. S. E. Meek), 1886; The Fishes of the Bay of Guaymas, Mexico (with Dr. O. P. Jenkins), 1891; Report upon Ichthyological Investigations in Montana, Wyoming and Texas, 1892; Studies of the Pacific Coast Salmon, 1894-97; The Fishes of North and Middle America, 4 vols. (with Dr. David Starr Jordan), 1896, 1900; The Fishes of Porto Rico, 1900; Lopho, the Quail, 1902; American Food and Game Fishes, 1902; Nerka, the Blueback Salmon, 1902; Modesty Itself, the Brown Towhee, 1903; The Aquatic Resources of the Hawaiian Islands (with David Starr Jordan); The Alaska Salmon Fisheries; Fishes of the Philippines, 1906; The Golden Trout of the Southern High Sierras, 1906; The Fishes of Alaska, 1907; The Fishes of Peru, 1915; The Mammals of Lake Maxinkuckee, 1911; Lake Maxinkuckee, a Physical and Biological Survey (with H. Walton Clark), 1920; A Review of the Giant Mackerel-like Fishes, Tunnies, Spearfishes, and Swordfishes (with David Starr Jordan); etc. *Home:* 2715 Woolsey St., Berkeley. *Office:* Museum of Calif. Acad. Sciences, Golden Gate Park, San Francisco.

DRAA, Charles Clifton, pianist, teacher, composer; *b.* Niles, O., May 13, 1871; *s.* Samuel Perry (dec.) and Mary Delmere (Ball) D.; Mus.B., Adrian (Mich.) Coll., 1891, hon. Mus.D., 1928; studied piano with William Mason, Vianna Jose da Motta, Harold Bauer. Taught piano, Adrian Sch. of Mus., 1891-93; dir. mus. Wilder Coll., 1893-95; teacher and student in Europe, 1895-1900; teacher, pianist, N.Y. City, 1900-11, Los Angeles, 1911—; state dir. pub-

licity Calif. Fed. Mus. clubs, 1918-22, and as such founded, financed, edited Fed. Bull., 1920; waged successful campaign for repeal L.A. music teachers' occupational tax, 1924; prin. speaker semi-centennial conv. Mus. Teachers Nat. Assn., 1926; managed first Young Artists Contest, Hollywood Bowl, L.A. Organized S. Calif. div. U.S. War Savings Concert bur. (2,000 mems.); aided Amer. com. for Devastated France, 1919. Mem. L.A. Co. Mus. Teachers Assn. (pres. 1924-25), L.A. Mus. Week Exec. Com. (1923), Mus. Teachers Assn. of Calif. (pres. 1926-27), Hollywood Bowl Assn. (charter mem., audition bd.), L.A. Grand Opera Assn. (char.), Calif. Eisteddfod Assn., Pro-Musica (L.A. chap.), L.A. Oratorio Soc. (chmn. guarantors com. 1925—), Mus. Teachers Nat. Assn. (life), Sigma Alpha Epsilon, Phi Beta. Mason (life K.T., 32°, Shriner). Republican. Episcopalian. *Clubs:* Gamut (dir. 1917—, pres. 1928—), Musicians Guild, Opera & Fine Arts, Cadman Creative, MacDowell Allied Arts, Masonic (all of L.A.); William Mason Mus. (N.Y. City). *Home:* 1440 W. 29th St. *Office:* Music Art Bldg., Los Angeles.

SABIN, Wallace Arthur, organist; *b.* Northamptonshire, Eng., Dec. 15, 1869; *s.* James and Annie Eliza (Parsons) S.; grad. Royal Coll. Organists, London, 1890; *m.* Kathryn Wells Rader, of San Francisco, Calif., Apr. 1, 1913. Organist, Magdalen Coll. Sch., Brackley, Eng., 1882-86, St. George's Ch., Oxford, 1887-89, S.S. Mary and John, Oxford, 1889-93; asst. organist Queen's Coll., Oxford, 1886-93; organist and choir master All Saints Ch., Warwick, 1893-94; organist St. Luke's Ch., San Francisco, Calif., 1894-1906, Temple Emanuel since 1896, 1st Ch. of Christ, Scientist, since 1906. Formerly dir. Vested Choir Assn. of San Francisco and Vicinity, Saturday Morning Orchestra of Ladies, Twentieth Century Music Club, San Francisco Musical Club Chorus. Gave organ recitals St. Louis Expn., 1904; official organist San Francisco Expn., 1915, also dir. Exposition Chorus; dir. Wednesday Morning Club (women's voices), and Steindorff Club (women's voices, Oakland). Fellow Am. Guild of Organists, Royal Coll. Organists. Republican. *Clubs:* Musicians' (pres. 2 terms), Loring (dir.), Bohemian, Sequoia (San Francisco); Athenian-Nile (Oakland). Wrote music for Bohemian Club plays, St. Patrick at Tara, 1909, and Twilight of the Kings, 1918. *Home:* 3142 Lewiston Ave., Berkeley. *Studio:* 1915 Sacramento St., San Francisco.

MOTHERWELL, Robert Burns II, banker; *b.* Logan, O., Nov. 22, 1884; *s.* Robert Burns and Louise (Reich) M.; student Western Reserve U., Cleveland, O., 1903-07; studied law, U. of Ore., 1908, 09; *m.* Margaret Lillian Hogan, of Aberdeen, Wash., Mar. 4, 1914; children — Robert Burns, III, Mary-Stuart. Settled in Aberdeen, Wash., 1910; officer and dir. Aberdeen State Bank, 1910-17; dep. bank commr., State of Wash., 1917-19; asst. chief examiner Federal Reserve Bank of San Francisco, 1919-20; mgr. Federal Reserve Bank, Salt Lake City, 1920-25; mng. dir. Los Angeles br. Federal Reserve Bank of San Francisco, 1925; v.p. Wells Fargo Bank and Union Trust Co., of San Francisco, 1927—. Mem. Phi Delta Phi, Theta Nu Epsilon. Episcopalian. *Clubs:* Rotary, Grays Harbor Country; Bonneville (Salt Lake City). *Home:* 170 Santa Ana Ave., St. Francis Wood, San Francisco. *Office:* Wells

Fargo Bank and Union Trust Co., San Francisco.

GOODRICH, Chauncey Shafter, attorney; *b.* Florence, Italy, Sept. 19, 1881; *s.* Edward E. and Sara M. (Shafter) G.; A.B., Yale U., 1904; LL.B., Harvard U., 1907; *m.* Henriette de S. Blanding, of San Francisco, Aug. 27, 1914; children—Margaret Gordon, Elizabeth Ely, Chauncey Shafter Jr., Caroline de Saussure. Prac. law in asso. with the Hon. Charles W. Slack, San Francisco, 1907-19, in pvt. prac., 1919—. Mem. Amer. Indian Defense Assn. (pres. N. & Central Calif. branch, 1926—). Republican. *Home:* Saratoga, Calif. *Office:* Mills Bldg., San Francisco.

DE MILLE, William Churchill, playwright; *b.* Washington, N.C., July 25, 1878; *s.* Henry Churchill and Beatrice (Samuels) D.; A.B., Columbia, 1900; spl. work, 1901-02; diploma

Am. Acad. Dramatic Arts, New York, 1901; *m.* Anna A. George, of New York, Mar. 30, 1903; children—Agnes George, Margaret George. Writing plays since 1900; now directing at De Mille Studio, Culver City, Calif. Jeffersonian Democrat. Episcopalian. *Clubs:* Lambs, West Side Tennis (New York); Heights Casino (Brooklyn). *Author:* (plays): "Strongheart"; "The Warrens of Virginia"; "The Land of the Free"; "The Woman"; (book) The Forest Ring, 1914. *Co-Author:* "The Genius"; "The Royal Mounted"; "Classmates." *Address:* De Mille Studio, Culver City.

MEIN, William Wallace, mining engr.; *b.* Nevada City, Calif., July 17, 1873; *s.* Thomas and Mary (Swift) M.; B.S., U. of Calif., 1900; *m.* Frances Williams, of Washington, D.C., Apr. 4, 1907; children—Dorothy Williams, William Wallace, Frances Locke, Gardner Williams. Asst. to father in mining work in Calif., Alaska and S. Africa, to 1900; mgr. mines in S. Africa, later cons. engr. under Wernher Beit, London, Eng., 1900-10; dir. Internat. Nickel Co., also cons. engring. prac., 1911—; pres. Wonder Co., Bishop Oil Corpn., Calaveras Cement Co., Bishop Corpn., Crown Bitumens Corpn.; mng. dir., Chontales Mines; dir. Amer. Trust Co., S.F., N. Amer. Invmnt. Co. Asst. to Sec. of Agr., World War. Mem. Am. Inst. Mining & Metall. Engrs., A.A.A.S., Canadian Inst. Mining & Metallurgy, S. African Inst. Engrs., Mining & Metall. Soc., Beta Theta Pi. Republican. *Clubs:* Pacific Union, Bohemian, S.F. Golf & Country (S.F.); Burlingame Country, Menlo Country, Cypress Point Golf; Bankers, Metropolitan, Engineers', Sleepy Hollow Country (N.Y.); Metropolitan, Chevy Chase (Washington, D.C.). *Home:* 2563 Divisadero St. *Office:* 315 Montgomery St., San Francisco.

RIXFORD, Emmet, surgeon; *b.* Bedford, Que., Can., Feb. 14, 1865; *s.* Gulian P. and Caroline (Corey) R.; B.S., U. of Calif., 1887; M.D., Cooper Med. Coll., San Francisco, 1891; Eastern clinics, 1892, European clinics, 1898; *m.* Louise C. Campbell, of Sausalito, Calif., July 3, 1900. Adj. prof. surgery, 1893-98, prof., 1898—, Cooper Med. Coll.; prof. surgery, Leland Stanford Jr. U., 1909—. Visiting surgeon, Lane Hosp., 1895—, San Francisco Hosp., 1899—. Dir. Cooper Med. Coll. Republican. Episcopalian. Fellow Am. Surg. Assn. (pres. 1928); mem. Soc. Clin. Surgery, A.M.A., Calif. State Med. Soc., Calif. Acad. Medicine, Calif. Acad. Science, Seismol. Soc. America, Soc. Internationale de Chirurgie. *Clubs:* Pacific Union, Bohemian. *Home:* 1795 California St., San Francisco.

DUNPHY, Charles, mining corpn. official; *b.* Chicago, Ill., Sept. 12, 1879; *s.* Wm. H. and Minnie (Sloan) D.; ed. high sch., Chicago; *m.* Rowena Burns, of San Francisco, Calif., Mar., 1902; children—Dana Burns, Rowena Burns. In mining business, opening mines and building mills, in Calif. and Mexico, since 1897; pres. Mexican Securities Co., San Dimas Mining Co., dir. Sonel Securities Co. *Clubs:* Pacific Union, Bohemian, Family, Burlingame Country, Menlo Country. *Home:* 3638 Washington St. *Office:* First Nat. Bank Bldg., San Francisco.

MEANS, Thomas Herbert, consulting engr.; *b.* Waterford, Va., Nov. 15, 1875; *s.* Samuel C. and Rachael Ann (Bond) M.; B.S., Columbian (now George Washington) U., 1898, M.S., 1901; *m.* Constance Adams, of Washington, Nov. 6, 1900; children Alice Adams, Thomas Moore. In charge Soil Survey of U.S. since 1900; engr. of soils, U.S. Reclamation Service, since 1904; project engr. U.S. Reclamation Service, 1910; consulting engr., San Francisco, since 1910, specializing in irrigation and agrl. engring. Mem. Am. Soc. C.E. *Clubs:* University, Engineers. Author several Dept. Agri. publs. and engineering articles. *Home:* 2729 Forest Ave., Berkeley. *Office:* 216 Pine St., San Francisco.

DE MILLE, Cecil Blount, motion picture producer; *b.* Aug. 12, 1881; *s.* Henry C. and Beatrice Mathilde (Samuel) DeM.; ed. Pa. Mil. Acad., Chester, Pa.; *m.* Constance Adams, of Orange, N.J., 1902; children — Cecilia Hoyt, Katherine Lester, John Churchill, Richard. Playwright, actor and theatrical producer for 10 yrs., producing for David Belasco a number of successful plays; identified with motion picture business since 1913; pres. Cecil B. De

Mille Pictures Corporation; v.p. Bank of Italy; mem. regional board of Bank of Italy, First Savings Assn. (Los Angeles). Productions: Ten Commandments; Feet of Clay; The Volga Boatman; The King of Kings; and fifty other photoplays. *Home:* 4 Laughlin Park. *Office:* De Mille Studio, Culver City, Calif.

GOVE, Charles Augustus, naval officer; *b.* Concord, N.H., July 5, 1854; *s.* Colonel Jesse Augustus and Maria Louise (Sherburne) G.; grad. U.S. Naval Acad., 1876; *m.* Minnie Webster, of San Francisco, Calif., May 23, 1887. Ensign, Mar. 29, 1879; promoted through grades to rear adm., July 11, 1914. Served on all the principal stations, and 21 yrs. and 6 mos. at sea; on U.S.S. Topeka during Spanish-Am. War, 1898; commandant of midshipmen at U.S. Naval Acad., 1908-09; comd. the new dreadnaught

Delaware, 1910, making trip around Cape Horn, and later in comd. same ship at coronation of King George V, naval review off Spithead, the Delaware being the largest of all the war ships there; comd. U.S. Naval Training Sta., San Francisco, 1912-13; retired Dec. 11, 1914. Episcopalian. Mason. *Clubs:* Bohemian (San Francisco), Army and Navy (Washington, D.C.). Comdt. U.S. Naval Unit U. of Calif., 1918. *Home:* 1200 California St., San Francisco.

MILLBERRY, Guy Stillman, dental educator; *b.* Menominee, Mich., Nov. 3, 1872; *s.* Frank Samuel and Mary Amy (Ingalls) M.; D.D.S., U. of Calif., 1901; *m.* Helen Earle Sutherland, of San Francisco, Calif., Jan. 20, 1904. Began practice at San Francisco, 1901; prof. chemistry and metallurgy, U. of Calif. Coll. of Dentistry, since 1910, dean since 1914; dir. and sec.-treas. Medico-Dental Bldg. Corpn. Mem. bd. dirs. Boys' Aid Soc., San Francisco. Fellow A.A.A.S.; mem. Am. Dental Assn. (v.p.) and affiliated Calif. socs., Am. Chem. Soc., Am. Socs., Pub. Health Assn., Xi Psi Phi, Epsilon Alpha. Republican. *Clubs:* Bohemian (San Francisco); Faculty (Berkeley, Calif.). Revising editor of Hodgen's Dental Metallurgy, 4th, 5th and 6th edits. *Home:* 1045 Clayton St., San Francisco.

HENDRICKSON, Alfred Davis, investment banker; *b.* San Francisco, Mar. 4, 1897; *s.* William and Willeta H. (Robertson) H.; ed. Coit sch., Munich, Germany, 1912-14; St. Paul's sch., Garden City, L.I., N.Y., 1914-16; Yale U., 1916-17; *m.* Leonora Armsby, of Burlingame, Calif., Feb. 19, 1927. With bond dept. Anglo & London Paris Nat. Bank, S.F., 1920-25; estab. invmt. banking firm Hoefling, Hendrickson & Co., now Hendrickson-Shuman & Co., S.F., 1925, since sr. partner in same. 2nd lieut. F. Arty., U.S.A., World War. Republican. *Clubs:* University (S.F.), Burlingame Country. *Home:* 1940 Sacramento St. *Office:* Crocker 1st Nat. Bank Bldg., San Francisco.

GELSTON, Clain Fanning, physician; *b.* Bay City, Mich., Dec. 7, 1890; *s.* Arthur Mills and Harriet (Clain) G.; ed. U. of Mich., 1908-09; B.S., U. of Calif., 1912, M.S., 1913, M.D., 1915; *m.* Lois Barker, of Ukiah, Calif., Apr. 3, 1920. Resident phys., spec. in pediatrics, U. of Calif. hosp., San Francisco, 1915-17; in pvt. med. prac., S.F., 1920—; asso. with Dr. R. Langley Porter, 3 yrs.; also instr. in pediatrics, U. of Calif. med. sch.; visiting phys. in pediatrics, U. of Calif., Children's, S.F. Gen. hosps.; cons. phys. Shriners' hosp., S.F., and Ross Gen. hosp. Lieut. Med. Corps, U.S.A., A.E.F., World War; now capt. Med. O.R.C. Mem. A.M.A., Assn. of the Army of the U.S., Assn. Mil. Surgeons, N. Calif. Pediatric Soc. (expres.), Calif. Med. Soc., American Legion. Republican. Presbyn. *Clubs:* Commonwealth, The Family (S.F.). *Home:* 1054 Lombard St. *Office:* 384 Post St., San Francisco.

MONTGOMERY, Douglas William, physician, surgeon; *b.* Islington, Ont., Can., Aug. 3, 1859; *s.* William Johnson and Jessie (Douglas) M.; M.D., Coll. Phys. and Surg. (Columbia) 1882; *m.* Ellen C., *d.* late Senator A. A. Sargent, of San Francisco, Nov. 5, 1888; *m.* 2d, Charlotte B., *d.* late F. S. Spring, of San Francisco, May 8, 1910. Practiced at San Francisco, 1886—. Mem. Am. Dermatol. Assn. (pres., 1910-11), A.M.A., Calif. Acad. Medicine. Republican. Contbr. articles in American Practice of Surgery, and in Twentieth Century Practice of Medicine. *Home:* 2350 Vallejo St. *Office:* 323 Geary St., San Francisco.

CORY, Clarence Linus, electrical engr.; *b.* Lafayette, Ind., Sept. 4, 1872; *s.* Thomas and Carrie (Stoney) C.; B.M.E., Purdue U., 1889, E.D., 1914; M.E., Cornell, 1891; *m.* Mayme Pritchard, of Harlan, Ia., Dec. 25, 1905; 1 dau., Marion Elizabeth. Prof. electrical engineering, Highland Park College, Des Moines, Ia., 1891-92; prof. electrical engineering, since 1892, and dean College Mechanics, since 1901, U. of Calif. In practice as consulting elec. and mech. engr., San Francisco, since Jan. 1, 1899. Asst. dir. U.S. explosive plants, in charge of elec. power supply, 1917-18. *Home:* 2438 Warring St., Berkeley. *Office:* 245 Market St., San Francisco.

LORING, William Joseph, mining engr.; *b.* Half Moon Bay, San Mateo Co., Calif., Mar. 6, 1869; *s.* Edward Payson and Hattie Frances (Coover) L.; ed. pub. sch.; *m.* Marie Ellen Everhart, of Angels Camp, Calif., Dec. 12, 1888. Began at 12 as tool boy in mine at Amador City, Calif.; passed through all stages of milling practice until apptd. mill supt., Utica Mining Co. (160 stamps), 1894; asst. gen. mgr. same co., 1898-1901; apptd. supt. Melones Mining Co., Calif., 1901; went to W. Australia, 1902, as supt. Sons of Gwalia, Ltd., controlled by Messrs. Bewick, Moreing & Co., London, Eng., apptmt. being made through Herbert C. Hoover; made gen. mgr. Bewick, Moreing & Co.'s Australasian business, 1906, consisting of 41 mining cos.; bought Mr. Hoover's interest in the co., 1908, and made hdqrs. in London, Eng.; returned to Calif., 1914; now developing large copper deposit near Kirkland, Ariz. Member of American Mining Congress (pres. 1921, 22), Am. Inst. Mining and Metall. Engrs., Mining and Metall. Soc. America, Calif. Metal and Mineral Producers Assn., Australasian Inst. Mining Engrs., Instn. Mining and Metallurgy (London, Eng.), etc. Mason (K.T., Shriner). *Office:* Balfour Bldg., San Francisco, Calif.; and care Bewick, Moreing & Co., 62 London Wall, London, England.

RAYMOND, Maud Mary Wotring (Mrs. Paul Raymond); *b.* Van Wert, O., June 29, 1867; *d.* Frederick Rahauser and Martha Smith (Woodman) Wotring; A.B., Hastings (Neb.) Coll., 1890; *m.* Paul Raymond, of Boulder, Colo., June 26, 1895. Taught Greek and Latin at Longmont, Colo., 1892-95; pres. Colo. Synodical Home Missionary Soc., 1906-13; chmn. Interdenom. Com. of Rocky Mountain Region for Home and Foreign Missions, 1907-13; chmn. Woman's Nat. Foreign Missionary Jubilee, Denver, 1910; hon. chmn. local com. on arrangements, Woman's Congress of Missions of San Francisco Expn., 1915; field rep. Fed. of Woman's Bds. of Foreign Missions of N.A. and of Council of Women for Home Missions, 1918; sec. Nat. Conf. Ch. Women, Washington, D.C., 1920; field sec. Interch. World Movement of N. America, 1919-20; pres. Yu Ai Kai (woman's internat. friendship soc.), 1916-18; chmn. Woman's Com. of Five Thousand, San Francisco; mem. S.F. Center Calif. Civic League of Women Voters; mem. Woman's Nat. Com. for Law Enforcement, State Exec. Com. of Near East Relief, Exec. Com. Calif. State Ch. Fed., Nat. League for Woman's Service, D.A.R. Republican. Presbyn. *Clubs:* Corona, President's Assembly. *Author:* The King's Business, 1913. Collaborator: The Architecture and Landscape Gardening of the Exposition, 1915. *Home:* 90 Santa Monica Way, San Francisco.

MANN, Seth, lawyer; *b.* Randolph, Mass., June 29, 1860; *s.* Levi and Abby (Allen) M.; A.B., U. of Calif., 1881; *m.* Maud L. Daulton, of Oakland, Calif., June 24, 1890; children—Dorothy (Mrs. Innes Randolph), William Daulton. Admitted to Calif. bar, 1883; admitted to United States supreme court and U.S. Circuit Court, 9th Circuit; atty. and manager of traffic bureau San Francisco Chamber of Commerce since 1915; chairman Democratic State Central Com., Calif., 1898-1900; personal rep. of President Wilson on excursion to Alaska, June, July, 1913. Assisted in framing pub. utility laws of Calif. Mem. Western Frt. Traffic Com. of U.S. R.R. Administration, July 1918-Mar. 1920. Mem. Bar Assn. of San Francisco, Am. and Calif. State bar assns. *Clubs:* Commonwealth, Commercial, Bohemian, Family. *Home:* 901 Powell St. *Office:* Merchants Exchange Bldg., San Francisco.

LAEMMLE, Carl, motion picture producer; *b.* Laupheim, Germany, Jan. 17, 1867; *s.* Julius Baruch and Rebekka (Laemmle) L.; ed. pub. schs.; *m.* Recha Stern, Flieden, Germany, Aug. 28, 1898; children—Rosabelle, Carl. Came to U.S., 1884; clk. various firms, New York and Chicago; mgr. Continental Clothing House, Oshkosh, until 1906; opened moving picture theatre,

Chicago, 1906, founded Laemmle Film Service, 1906; now pres. Universal Pictures Corpn. Mem. B'nai B'rith. Mason, Elk. *Clubs:* Progress, Friars (N.Y.C.); Hillcrest Country, Breakfast (L.A.). *Home:* 1051 Benedict Canyon, Beverly Hills. *Office:* Universal Pictures Corpn., Universal City.

HUTCHINSON, Ely Champion, executive engr.; *b.* San Francisco, Feb. 10, 1882; *s.* Frederick Winslow and Ellen Cass (Tripler) H.; ed. high sch.; self-taught in tech. edn.; *m.* Florence Grant, of San Francisco, Sept. 26, 1906; 1 dau., Janet. Began in pattern shop and drafting room, Union Iron Works, San Francisco, 1898; installing and operation hydroelectric plant in British Columbia, 1902-03; asst. mgr. mining dept. Union Iron Works, 1903-07; Pacific Coast rep. of Power & Mining Machinery Co., Cudahy, Wis., 1907; with Pelton Water Wheel Co., San Francisco, since 1908, passing through various positions to chief engr., 1921, v.p. and gen. mgr., 1922, pres. and gen. mgr. since 1927. Inventor of many devices used in hydroelectric plants throughout the world. Mem. Am. Soc. M.E., Nat. Electric Light Assn., Am. Soc. C.E., Pacific Coast Electric Assn., Am. Soc. Testing Materials, Electric Development League, Army Ordnance Assn., S.A.R.; advisory mem. U.S. Electrotech. Commn. Republican. Protestant. *Clubs:* Commonwealth, Bohemian, Engineers, Mt. Diablo Country. Contbr. tech. articles to Trans. Am. Soc. M.E. *Home:* 633 Santa Rey Ave., Oakland. *Office:* 2929 19th St., San Francisco.

RADER, William, lecturer; *b.* Cedarville, Chester Co., Pa., Dec. 17, 1862; *s.* William and Elizabeth (Yocum) R.; grad. Andover Theol. Sem., 1891; *m.* Sophie R. Wells, of Kenilworth, Chester Co., Pa., Oct. 21, 1885; children — Kathryn Wells, Phillip Dwight (dec.). Ordained Congl. ministry, 1891; pastor Second Ch., Biddeford, Me., 1891-92, Third Ch., San Francisco, 1895-1905, Calvary Ch., San Francisco, 1908-13; since on editorial staff Public Ledger, Phila. Lyceum and Chautauqua lecturer. Grad. Blackstone Inst. of Law, Chicago. *Author:* The Elegy of Faith, 1902; Truths for Today, 1902; also, Uncle Sam, or the Reign of the Common People (in Notable Speeches by Notable Speakers, of the Greater West), 1903; Liberty and Labor; Three Hundred Years of the English Bible; A Study of Tennyson's In Memoriam; The Ideal Friend; Shakespearean Studies. *Home:* 1701 Larkin St., San Francisco.

EASTWOOD, Alice, botanist; *b.* Toronto, Can., Jan. 19, 1859; *d.* Colin Skinner and Eliza Jane (Gowdey) E.; grad. E. Denver High Sch., 1879; unmarried. Teacher E. Denver High Sch., 1879-89; curator of herbarium, Calif. Acad. of Sciences, since 1892. Fellow A.A.A.S., Calif. Acad. of Sciences. *Author:* Popular Flora of Denver, Colo., 1893; Popular Flora and Pacific Coast Edition, Bergen's Botany, 1897; Popular Flora and Rocky Mountain Edition, Bergen's Botany, 1900; Hand-Book of Trees of California, 1905; also many papers on systematic botany and articles for scientific mags. *Address:* California Acad. of Sciences, San Francisco.

HUNTINGTON, Thomas Waterman, surgeon; *b.* Rockford, Ill., Jan. 16, 1849; *s.* Charles A. and Lucretia A. (Waterman) H.; A.B., U. of Vt., 1871, LL.D., 1913; M.D., Harvard, 1876; *m.* Harriet O. Pearson, of Wells, Nev., Nov. 1882; children Thomas Waterman, Emily H. Surgeon Southern Pacific Hosp., 1882-99; prof. surgery, 1899-1912, prof. emeritus, 1912, U. of Calif.; chief surgeon, Western Pacific R.R. Co., Aug. 1910—. Fellow Am. Surg. Assn. (v.p. 1906-07); mem. A.M.A., Calif. State Med. Soc. Mem. Am. Red Cross Commn. to Italy, 1917. *Club:* Pacific Union. *Home:* 2111 Hyde St. *Office:* Mills Bldg., San Francisco.

MILLER, John Henry, lawyer; *b.* Lynchburg, Va., Aug. 26, 1854; *s.* William A. and Margaret (Henry) M.; A.M., Richmond College, Va., 1874; LL.D. from University of Richmond, 1927; came to California, 1875; studied law, and admitted to bar, 1879; *m.* at San Jose, Calif., Susie Jones, of Memphis, Nov. 28, 1906. Has practiced in patent causes since 1885 and has conducted much important litigation in many states, representing many large corpns.; admitted to bar Sup. Court U.S., 1888. Mem. Am. Bar Assn., Am. Soc. Internat. Law, Patent Law Assn., Washington, Mechanics' Inst., San Francisco. Mason. *Clubs:* Southern, Virginians (New York); Pacific Union, Bohemian, Commonwealth, Union League (San Francisco). *Home:* 1055 California St. *Office:* Crocker Bldg., San Francisco.

FOSTER, Paul Scott, lumberman; *b.* San Rafael, Calif., Mar. 9, 1889; *s.* Arthur William and Louisiana (Scott) F.; grad. San Rafael Mil. Acad., 1906; B.S., U. of Calif., 1910; *m.* Margaret Green Calhoun, of Cleveland, O., June 28, 1911; children—Sarah Calhoun, Paul Scott Jr., Patrick Arthur, Robert Nicholson. Sec.-treas. Foster Bros. Inc., whsle. lbr. dealers, San Francisco: *Home:* 230 Forbes Ave., San Rafael. *Office:* 244 California St., San Francisco.

LAEMMLE, Carl Jr., associate motion picture producer; b. Chicago, Ill., Apr. 28, 1908; ed. Clark Prep. Sch. Author of "The Collegians" (Univer-

sal), author, star, director of "My Father Is," prod. for Universal in 1916. Supervised: "Lonesome," "We Americans," "The Collegians," "The Last Warning," "Broadway." Appointed associate producer of Universal Studios, fall of 1928. *Clubs:* Sigma Kappa Nu, Thalians, Authors' League, Writers', Gables, Hillcrest. *Address:* Universal Studios, Universal City.

GREGORY, Thomas T(ingey) C(raven), lawyer; *b.* Suisun, Calif., Oct. 4, 1878; *s.* John Munford and Evelyn Tingey (Craven) G.; A.B., Stanford U., 1899, studied law dept. same univ., 1900-01; *m.* Gertrude Martin, of Nev., Apr. 15, 1903; children—John Munford, Gertrude Evelyn, Margaret Martin. Practiced at San Francisco since 1907; dist. atty. Solano Co., Calif., 1903-07; dir. Pacific Improvement Co., Bay Transport Co., Kings Co. Development Co., Pacific Coke & Coal Co., Pacific Dock & Terminal Co., Pacific Dairy Products Co., Nat. Ice Cream Co., Walton N. Moore Dry Goods Co., Poso Land & Products Co. Treasurer and trustee Stanford U. Capt. 144th F.A., with A.E.F. in France, World War; associated with Herbert Hoover in Europe as one of original members of Am. Relief Administration; dir. Central Europe A.R.A. and asst. to dir. of relief of Supreme Economic Council; Am. mem. Interallied Commn. Austro-Hungarian and Jugo-Slavian empires, feeding people and reinstating economic interchanges between Central and S.E. European countries. Mem. Am., Calif., San Francisco bar assns., Beta Theta Pi, Phi Delta Phi. Republican. Episcopalian. Mason (K.T.). *Clubs:* Bohemian, Commonwealth, Olympic, Commercial (San Francisco); Menlo Country (Menlo Park); Faculty (Stanford U.); Sutter (Sacramento. *Home:* Stanford University, Calif. *Office:* Balfour Bldg., San Francisco.

McKINNEY, William Mark, lawyer; *b.* Oquawka, Ill., Feb. 3, 1865; *s.* John and Elmira (Kendall) M.; A.M., Monmouth (Ill.) Coll.; LL.B., Union Coll. of Law, Chicago, 1886; *m.* Loretta Beebe, of Northport, N.Y., Oct. 20, 1891; children—Mira Frances, John. Mem. N.Y. Senate, 1901-02; del. N.Y. Constl. Conv., 1915. Maj. Judge Advocate U.S.A., 1918. Editor: American and English Encyclopedia of Law and Practice; Encyclopedia of Pleading and Practice; Federal Statutes, Annotated; American and English Annotated Cases; Ruling Case Law; McKinney's Consolidated Laws of New York; California Jurisprudence. *Author:* A Treatise on the Law of Fellow Servants, 1889. *Home:* San Mateo, Calif. *Office:* 200 McAllister St., San Francisco.

MANSON, Marsden, civil engr.; *b.* Leewood, Campbell Co., Va., Feb. 14, 1850; *s.* Robert E. and Sophia A. (Smith) M.; grad. Va. Mil. Inst., Lexington, 1870, B.S. and C.E., 1877; Ph.D., U. of Calif., 1893; *m.* Samuella L. Chase, San Francisco, Sept. 12, 1883 (died Aug. 1913); *m.* 2d, Julia D. E. Wright, Jan. 1916; children—Julia Alexandria Wright, Marsden Wright. Asst. engr., U.S. Engr. Dept., 1873-75; asst. prof. physics and chemistry, Va. Mil. Inst., 1876-77; asst. engr., State Engring Dept., Calif., 1879-81; asst. engr., U.S. Engr. Dept., 1881-82; chief engr., Bd. State Harbor Commn., San Francisco, 1883-92; mem. bd. engrs., San Francisco drainage, 1893-94; consulting engr., commr. pub. works, Calif., 1895-99; pres. dept. highways, Calif., 1896-99; commr. pub. works, San Francisco, 1900-03; cons. engr., 1904-07; city engr., San Francisco, 1908-12. Democrat. Episcopalian. Fellow Royal Geog. Soc., A.A.A.S.; mem. Am. Soc. C.E., Astron. Soc. Pacific Coast. *Author:* The Evolution of Climates; Geologic and Present Climates. *Home:* 2905 Regent St., Berkeley. *Office:* Hobart Bldg., San Francisco.

GRANT, Joseph Donohoe, merchant; *b.* San Francisco, Mar. 28, 1858; *s.* Adam and Emma F. (Gummer) G.; Univ. of California, 1876-79; traveled in Europe and studied at Sorbonne, Paris, 1879; *m.* Edith M. Macleay, of Portland, Ore., June 23, 1897. Pres. Grant Co., Columbia Steel Corpn., gen. Petroleum Corpn., Bankline Oil Co.; dir. Calif. Ore. Power Co., Bank of Calif., Coast Counties Gas & Electric Co., First Nat. Bank (San Jose). V.p. Save-the-Redwoods League; life trustee Stanford U., Calif. Acad. Sciences. Republican. *Clubs:* Pacific Union, Bohemian, Burlingame Country, Olympic (San Francisco); Union (New York); St. James (London, Eng.). *Home:* 2200 Broadway. *Office:* 114 Sansome St., San Francisco.

BOOLE, Fred Warren Jr., insurance broker; *b.* Belvedere, Marin Co., Calif., Jan. 3, 1897; *s.* Fred Warren and Dee (Beck) B.; A.B., U. of Calif., 1918; *m.* Lucille Graham, of San Francisco, July 13, 1920. Asso. with father in insurance brokerage firm of F. W. Boole & Co., S.F., of which became mgr. in 1923 and is now pres.; mem. bd. of govs. and chmn. membership com. Insurance Brokers' Exchange, S.F.; city councilman of Belvedere, 1922-24, 1926—, mayor, 1924-26. Served in U.S. Navy, 1917-18. Mem. Delta Tau Delta. Mason. Republican. Presbyn. *Clubs:* Commercial, Commonwealth (S.F.); Belvedere Golf & Country. *Home:* Belvedere. *Office:* Russ Bldg., San Francisco.

GRANT, Charles Henry, marine artist; *b.* Oswego, N.Y., Feb. 6, 1866; *s.* James MacDonald and Christina (Trotier) G.; ed. Nat. Acad. Design, New York; San Francisco Art. Inst.; pupil of M. F. H. De Haas, formerly court painter to Queen of Holland; widower. Exhibited in leading cities, also San Francisco Expn., 1915; prin. works: "Will the Anchors Hold?" (owned by R. A. C. Smith, New York); "Ship Off the Starboard Bow"; "Nearing Port"; "At the Mercy of Neptune"; "Under Sealed Orders"; "Arrival of the Atlantic Battle Ship Fleet at the Golden Gate, 1908" (owned by City of San Francisco and in Golden Gate Park Mus.); "The Salute to the Flag" (owned by City of Oswego, N.Y.); "Ship Ahoy"; "They Made the World Safe for Democracy" (owned by Bohemian Club, San Francisco); "The Arrival of the Pacific Battleship Fleet in San Francisco Bay, Sept. 1, 1919," owned by Bohemian Club; commissioned to paint picture presented to Vice Adm. Frederick Field of British Navy on occasion of visit of British Fleet to San Francisco (only Am. port of call), June 1924; also commissioned to paint picture presented to Vice Adm. Hyakutake on visit of Japanese Fleet to San Francisco (only Am. port of call), Jan. 1924; official artist with Am. fleet on cruise, 1925. Mem. San Francisco Art Inst. Republican. Odd Fellow. *Clubs:* Sequoia, Bohemian. *Address:* Bohemian Club, San Francisco.

MacCAUGHEY, Vaughan, educator; *b.* Huron, S.D., July 7, 1887; *s.* William Franklyn and Matilda (Vaughan) M.; B.S.A., Cornell U., 1908; post-grad. work U. of Chicago, 1916-17; *m.* Janet H. Brooker, of Newburgh, N.Y., Nov. 25, 1909; children—Hamilton, Matilda, Horace, Patricia, Nancy, Phoebe Jean. Asst. Cornell U., 1905-08; head dept. natural science and v.p. Territorial Normal Sch., Hawaii, 1908-09; prof. botany, Coll. of Hawaii, 1910-19; supt. pub. instrn. for H.T., 1919-23. Visiting prof. U. of Calif., summer 1911, Cornell U., summer 1912; prin. Mid-Pacific Inst. Mills Sch., 1913. Chautauqua Instn., 1906, 07, 14, 15, 16; 8 continental lecture tours; dir. Territorial Summer Sch., Kilauea Volcano, Hawaii, 1919; biol. explorations, H.I.; extension staff U. of Calif. since 1923; mem. Nat. Council Boy Scouts of America, spl. field commr. Calif., dir. edn. region 12; dean San Francisco Training Sch. for Scout Officers; dir. Pacific Coast Survey of Race Relations, N. Calif., 1924. Mem. Hosp. Corps, 1st Inf. N.G. Hawaii, 1909-12, Co. B 1st Inf., 1913-15. Supt. Bible Sch. Central Union Ch., 1913-16. Pres. Honolulu Ad Club, 1919-21; dir. for Hawaii, N.E.A., 1916-23; mem. Nat. Editorial Council, N.E.A., 1922-23; del. World Conf. on Edn., San Francisco, 1923; chmn. exec. com. Pan-Pacific Ednl. Conf., 1921; del. Pan-Pacific Scientific Conf., 1919; joint founder and pres. Agassiz Club of Cornell. Joint founder and editor Hawaiian Educational Review, 1913-16; editor Sierra Educational News, since 1923. Fellow A.A.A.S.; mem. Sigma Xi. Mason. *Author:* The Nat-

ural History of Chautauqua, 1917; The Schools of Hawaii; Race-Mixtures in Hawaii. Contbr. more than 200 papers to scientific and ednl. jours. *Home:* 1935 Yolo Ave., Northbrae, Berkeley. *Office:* Phelan Bldg., San Francisco.

KRUCKMAN, Arnold, aeronautical expert; *b.* at sea, Nov. 13, 1880; *s.* Rudolph Godlove and Anna (Muller) K.; ed. pub. and pvt. schs. and by travel; *m.* Margaret Merry, of Oxford, Eng., June 1914. Pres. North Fork Hydro-Electric and Mining Corpn. Corr. Spanish-Am. War, Russo-Japanese War, World War; served on staff St. Louis Republic, also on Star and Globe-Democrat; co-founder Internat. News Assn.; first aeronautical editor, staff of New York World; aeronautical expert for Hearst publs. for 3 yrs.; organized the cross-country flights in U.S. prior to 1914; U.S. commr. at large, San Francisco Expn., 1915, and chief of aeronautics same, visiting most of the countries of the world in the interests of the expn.; conceived and organized the plan for the 'Round-the-World Flight; an organizer and sec.-treas. League of the Southwest (8 states); dir. and exec. sec. Hollywood Foothills Improvement Assn. V.p. Southern Calif. Chapter Nat. Aeronautical Assn., Pan Pacific Assn. for Mutual Understanding; life mem. Aeronautical Soc. America; hon. mem. British Aeronautical Soc., Imperial Japanese Aeronautical Assn.; mem. Internat. Serbian Ednl. Com. *Clubs:* City, Adventurers' (sec.), Calif. Yacht (Wilmington); Press (San Francisco, St. Louis, New York); Lake Placid (New York); Sierra, Adirondack, Camp and Trail, Jonathan (Los Angeles). *Author:* Pageant of Flowers; Pageant of Freedom; The Colorado River Riddle. Contbr. to mags. and newspapers. *Address:* California Yacht Club, Wilmington.

LORD, James R., labor leader; *b.* Leeds, Eng., Jan. 30, 1877; *s.* Samuel and Martha Jane (Wood) L.; ed. pub. schs. in Eng. and U.S.; *m.* Mary McKenzie, of Canton, Ill., Mar. 29, 1915. Came to U.S., 1888; engaged in mining for many yrs.; became active in cause of unionism and in the Rochdale Plan of cooperative stores; elected mem. exec. bd. United Mine Workers of America, Dist. 12, Ill., 1909; v.p. and pres. mining dept. Am. Federation of Labor (representing 7 internat. unions), 1913-23. Rep. A.F. of L. at British Trade Union Congress, Blackpool, Eng., 1917, and at Inter-Allied Congress, London, 1917; chmn. labor missions to Mexico, 1918 and 20; former treas. Pan Am. Federation of Labor (represented same at recognition conf., Mexico City, 1923). Chief mining division U.S. Employment Service; mem. labor com. Council of Nat. Defense; mem. Nat. Committee on Coal Production, Housing Committee, and War Minerals Board during war period. Elk. *Home:* 117 Ashton Ave., San Francisco.

CLEMENTS, Edith Schwartz, ecologist, illustrator; *b.* Albany, N.Y.; *d.* George and Emma G. (Young) Schwartz; B.A., U. of Neb., 1898, Ph.D., 1906; *m.* Frederic E. Clements, of Lincoln, Neb., 1899. Fellow in German, U. of Neb., 1898-1901; asst. in botany, same, 1903-07; instr. botany, U. of Minn., 1909-13; investigator and illustrator, Carnegie Instn., Washington, since 1918. Mem. Ecol. Soc. America, Sigma Xi, Phi Beta Kappa, Kappa Alpha Theta. *Author.* Relation of Leaf Structure to Physical Factors, 1905; Rocky Mountain Flowers (with husband), 1913, 19; Flowers of Mountain and Plain, 1913, 19; Herbaria Ecadium Californiæ, 1914; Wild Flowers of the West, 1927; Flower Families and Ancestors, 1927. Illustrator: Experimental Pollination, 1923. *Home:* Mission Canyon, Santa Barbara.

McMAHON, Arthur Laurence, priest; *b.* Waterbury, Conn., Sept. 14, 1863; *s.* Patrick and Ellen (Carroll) McM.; Dominican Coll., Springfield, Ky., and Somerset, O., 1887-90; Dominican House of Studies and U. of Louvain, Belgium, 1890-94, ordained, 1892; Dominican House of Studies, Vienna, 1894-95, Lector of Theology, 1896; Dominican Bibl. Coll. of St. Stephen, Jerusalem, 1895-97, and traveled extensively through Bibl. lands; B.Th., Rome, 1907, M.Th., 1913. Novice master, St. Joseph's Convent, Somerset, O., 1897-1904; prof. theology and sacred scripture, Dominican House of Studies, Somerset, 1897-1905; Dominican House of Studies, Washington, D.C., 1905-07; definitor and sec., Gen. Chapter Dominican Order, Viterbo, Italy, 1907; vicar-gen. Dominican Order West of Rocky Mountains (Congregation of Calif.), 1907-12, and provincial same, after its erection into a province, 1912-26. Sec. Gen. Chapter Dominican Order, Fribourg, Switzerland, 1916. Contbr. to Catholic Encyclopedia and periodicals. *Address:* 2390 Bush St., San Francisco.

BLISS, William Henry, lawyer; *b.* Cuyahoga Falls, O., Oct. 27, 1844; *s.* Philemon and Martha W. (Tharp) B.; ed. pub. schs.; admitted to bar, 1871; *m.* Annie Louise Woods, of St. Louis, Apr. 6, 1874; children—Robert Woods, Mrs. Annie Louise Warren; *m.* 2d, Mrs. Anna Blaksley Barnes, of New York, Apr. 14, 1894. Asst. and later U.S. dist. atty. at St. Louis, 1872-88; later v.p. and gen. solicitor St. Paul & Duluth R.R. Co. and later asso. counsel N.P. R.R. Co. Mem. Am. Bar Assn., Met. Mus. Art, Municipal Art Soc., Bibliophile Soc., Ohio Soc., English-Speaking Union, Am. Fed. Arts. Inst. French Art, Pilgrims, Civ. Service Reform Assn., Am. Child Labor Com., Am. Mus. Natural History, League for Polit. Edn., Acad. Polit. Science, Am. Forestry Assn.; fellow Am. Geog. Soc. *Clubs:* Aero Club America, Players, Grolier (New York); Santa Barbara, Santa Barbara Country, Santa Barbara Yacht; Southern Calif. Automobile. *Home:* 2003 Santa Barbara St., Santa Barbara.

BURR, Leslie L., judge; *b.* Braidwood, Ill., Sept. 29, 1881; *s.* John R. and Dimis (Lee) B.; LL.B., Valparaiso (Ind.) U., 1909; *m.* Olive B. Mast, at Wailuku, T.H., Apr. 4, 1919; 1 dau., Leslie Mae. Engaged in apiculture and in structural and bridge work until 1910; practiced law in San Diego, Calif., 1910-15; removed to Honolulu, T.H., 1915, and practiced there; circuit judge, 2d Jud. Circuit, Ty. of Hawaii, by appmt. of Pres. Wilson, Feb. 1918-May 1922; disabled by heart trouble, until 1927; again entered practice of law at Willits, Calif., 1927. Democrat. Contbr. to apicultural mags. *Home:* Willits.

COOK, Samuel Richard, physicist; *b.* Minden, Haliburton County, Can., Feb. 14, 1865; *s.* Richard and Jane (Craig) C.; brought to Kan., 1871; B.S., U. of Mich., 1895, M.S., 1897; A.M., U. of Neb., 1898; Ph.D., Cornell U., 1905; studied univs. Chicago and Berlin; *m.* Mary Elizabeth Crothers, of San Jose, Calif., Sept. 8, 1905 (died 1917); 1 son, Richard Crothers. Fellow in physics, U. of Neb., 1897-99; prin. of high sch., Wahoo, Neb., 1899-1901; instr. physics and chemistry, Washburn Coll., Topeka, Kan., 1901-02, Case Sch. of Applied Science, 1902-04; fellow in physics, Cornell U., 1904-05; acting prof. physics and astronomy, Allegheny Coll., Meadville, Pa., 1905-06; prof. mathematics, physics and astronomy, Coll. of Pacific, 1907-22, prof. physics and astronomy since 1922. Fellow A.A.A.S.; mem. Am. Assn. of Engrs., Physical Soc., Sigma Xi. Republican. Methodist. Patentee pneumatic shock absorber. *Home:* 167 Stadium Drive, Stockton.

MIGHELS, Ella Sterling (pen-name "Aurora Esmeralda"), author; *b.* in mining camp nr. Folsom, Calif., May 5, 1853; *d.* Sterling B. F. and Rachel Hepburn (Mitchell) Clark; (father a forty-niner, died before her birth and mother married Dudley Haines Haskell, a forty-niner; grew up with 6 brothers and sisters under his name); ed. Aurora Esmeralda, Nev., and Sacramento, Calif. *m.* Adley H. Cummins, scholar, lawyer, of Northwestern Univ., 1872 (dec.); *m.* 2d, Philip Verrill Mighels, artist,

writer, 1896 (dec.); one dau., Viva Cummins (dec.). Lived in London 4 yrs., returning to U.S., 1901; lady commr. from San Francisco to Chicago Expn., 1893. Founder Soc. of Calif. Literature, 1913; founder of philosophy, 1910, under title of "Arkadian Brothers and Sisters of California," based on the kindness of the miners to the children in Aurora Esmeralda. Methodist. *Author:* The Little Mountain Princess, 1880; Story of the Files, 1893; The Full Glory of Diantha, 1909; Society and Babe Robinson, 1914; Fairy Tale of the White Man, 1915; Literary California, 1919; Wawona, 1921. Legislature of Calif. in 1919, conferred upon her the title of "First Literary Historian of California," in recognition of work in preserving the history of early writers of the state. *Home:* 1605 Baker St., San Francisco.

BANKS, Helen Ward, author; *b.* Brooklyn, N.Y.; *d.* Col. Henry Ward and Eunice White (Wells) B.; A.B., Wells Coll., Aurora, N.Y., 1903; unmarried. *Author:* The Boynton Pluck, 1904; The Boys' Motley, 1914; The Boys' Prescott, 1916; The Wonder Book of the Bible, 1918; The House of the Lions, 1924; The Story of Holland, 1925. Contbr. stories and articles for young people's mags. *Address:* 15 Alameda Court, Santa Barbara.

CHATFIELD-TAYLOR, Hobart C., author; *b.* Chicago, Mar. 24, 1865; *s.* Henry Hobart and Adelaide (Chatfield) Taylor; B.S., Cornell U., 1886; (Litt.D., Lake Forest [Ill.] College, 1913); *m.* Rose, *d.* late Senator Charles B. Farwell, of Ill., June 19, 1890 (dec.); *m.* 2d, Estelle Barbour, Detroit, June 23, 1920. Editor America, 1888-90; consul of Spain at Chicago, 1892-94; Chevalier Legion of Honor and Officier de l'Instruction Publique, France; Chevalier Order of Saints Maurice and Lazarus and Chevalier Order of the Crown, Italy; Chevalier Order of Isabella the Catholic, Spain; Officer Order of the Crown, Belgium; Chevalier Order of St. James (for artistic, lit. and scientific merit), Portugal; Officer Order of the Bust of the Liberator, Venezuela. Fellow Royal Geog. Soc., Eng.; hon. pres. Soc. of Midland Authors; mem. Nat. Inst. Arts and Letters, New Hampshire Society of the Cincinnati, Illinois Society Colonial Wars, Kappa Alpha. Clubs: Union, Century, Players (New York); Authors' (London); Metropolitan (Washington, D.C.); Chicago, University, Cliff Dwellers (Chicago). *Author:* With Edge-Tools, 1891; An American Peeress, 1893; Two Women and a Fool, 1895; The Land of the Castanet, 1896; The Vice of Fools, 1898; The Idle Born, 1900; The Crimson Wing, 1902; Molière, a Biography, 1906; Fame's Pathway, 1909; Goldoni, a Biography, 1913; Chicago, 1917; Cities of Many Men, 1925; Tawny Spain, 1927. Contbr. to mags. and periodicals. *Home:* Santa Barbara.

HELLMAN, Irving H., financier; *b.* Los Angeles, May 10, 1883; *s.* Herman W. and Ida (Heiman) H.; ed. Armour Sch. of Tech., Chicago; *m.* Florence Marx, Nov. 30, 1911; children—Ida Hermanie, Evelyn, Irving H. Jr. First engr. city of L.A., 1906-08; mgr. Herman W. Hellman estate, 1908—; dir. Bank of America of Calif., 1928—; dir. 1st Bank of Hermosa Beach, Globe Grain & Milling Co. and other corpns.; prop. Rosewall Rancho. Mason (life mem. blue lodge; Shriner), Elk, N.S.G.W. Mem. Bridle Path Assn. (ex-pres.). *Clubs:* Jonathan, Athletic, Uplifters, So. Calif. Riding & Driving (L.A.); Beach (Santa Monica), Calif. Yacht (San

Pedro), Country (San Gabriel), pres. Hillcrest Country (Culver City). *Address:* Rosewall, Beverly Hills.

OWENS, Madison Townsend, financier; *b.* Apollo, Pa., Apr. 13, 1852; *s.* Samuel and Elizabeth (Townsend) O.; prep. edn., high sch., Waterloo, Ia.; matriculated in State U. of Ia., 1872, LL. B., 1878; unmarried. Admitted to Ia. bar, 1878, and began practice at Waterloo; county atty. Black Hawk Co., Ia., 5 yrs.; moved to Los Angeles, Calif., 1888; police judge, Los Angeles, 1889-99; settled in Whittier, Calif., 1900, and served as city atty.; mem. firm Owens & Wingert; 1st v.p. United Bond & Mortgage Co., Los Angeles. Served as lt. col. staffs of Govs. Sherman and Larabee, Ia.; joined Calif. N.G., 1889; served as maj. and signal officer, col. and judge adv. gen.; retired with rank of brig. gen., Feb. 1916. Mem. bd. trustees Whittier Library since 1906; chief of Whittier Div., Am. Protective League, World War. Mem. Rep. State Central Com.; presdl. elector, 1924. Mem. Am. Acad. Polit. and Social Science, Am. and Los Angeles bar assns., Calif. State Bar, Save-the-Redwoods League. Mason (K.T., Shriner). *Clubs:* Jonathan (Los Angeles); Hacienda (Whittier). *Home:* Whittier.

GREENE, John Priest, college pres.; *b.* Scotland Co., Mo., 1849; *s.* Thomas W. and Nancy (Priest) G.; A.B., La Grange Coll., Mo., 1872; grad. Southern Bapt. Theol. Sem., 1879; studied U. of Leipzig; D.D., William Jewell, 1890; LL.D., Colgate, 1893, Wake Forest, 1894, Washington U., 1908; *m.* Lizzie Wikoff, of Hamburg, Ia., 1888; children—John Wikoff, Dorothy. Licensed, 1870, ordained, 1872, Bapt. ministry; pastor East Ch., Louisville, Ky., 1879-82, Third Ch., St. Louis, 1882-92; pres. William Jewell Coll., 1892-1923, now pres. emeritus. Pres. Am. Bapt. Edn. Soc., 1897. Elected pres. of the Southern Bapt. Theol. Sem., Louisville, Ky., May 1899, but declined. *Author:* Commentary on Pastoral Epistles; The Happy Man; The Ideal Man. *Home:* Santa Ana.

PORTER, Florence Collins, suffragist; *b.* Caribou, Me., Aug. 14, 1853; *d.* Samuel Wilson and Doras (Hardison) Collins; ed. pub. schs.; *m.* Rev. Charles W. Porter, of Houlton, Me., Nov. 3, 1873 (died July 17, 1894); children — Helen Louise, Florence Spaulding, Charles Winthrop. Assisted Mrs. J. Ellen Foster in forming Nat. Woman's Rep. Club, New York, 1888; supt. schs., Caribou, 4 yrs.; owner and editor Aroostook Republican 1 yr.; removed to Los Angeles, Calif., 1900, as mem. staff Los Angeles Herald. Prominently identified with equal suffrage movement in Calif.; pres. Los Angeles County Equal Suffrage League, 1909; del. Progressive Party Nat. Conv., Chicago, 1912; presdl. elector, 1912; del. Rep. Nat. Conv., 1924, and made seconding speech, nominating Calvin Coolidge; mem. Rep. Women's Nat. Exec. Committee, 1918; pres. Rep. Women's Fed. of Calif. (Southern div.). Congregationalist. *Author:* Maine Men and Women in Southern California, 1913; Our Folks and Your Folks (genealogy), 1919. *Home:* South Pasadena.

LINDLEY, Albert, farmer; *b.* Clayton, Ind., June 13, 1864; *s.* Milton and Mary Ann (Banta) L.; Univ. of Southern Calif., 1880-83; *m.* Maryland Virginia Corbell, of San Francisco, Nov. 27, 1912. Engaged in farming since 1911; pres. Lindley Farms Co. Founder and ex-pres. Nat. Order Ry. Employes (fraternal ins. orgn.). Western chmn. Nat. Council of Defense

for emergency crop production during World War; dir. finances for Rep. Nat. Com. in 10 western states, 1920; western chmn. Rep. Nat. Ways and Means Com., 1920. Mem. exec. com. Calif. State Development Bd., etc. Chmn. Calif. Fish and Game Study Com. Pres. Lindley-Patrick, Inc. *Club:* Transportation, Commonwealth, Bohemian, Family, Olympic (San Francisco); Yosemite, Golf and Country (Stockton); Elks (Sacramento). *Home:* Lindley Farms, Stockton and Carmel.

BILLINGS, Cornelius Kingsley Garrison, capitalist; *b.* Saratoga Springs, N.Y., Sept. 17, 1862; *s.* Albert M. and Augusta S. (Farnsworth) B.; moved to Chicago with parents, 1864; grad. Racine (Wis.) Coll., 1879; *m.* Blanche, *d.* Andrew MacLeish, 1885. Entered office of People's Gas Light & Coke Co., Chicago, 1879, of which his father was pres., and after various promotions, succeeded his father as pres., 1887; became pres. of reorganized co., 1897-1901, and chmn. bd., 1901-11; dir. Union Carbide & Carbon Co. Was dir. World's Columbian Expn.; West Park Commr., Chicago, 1889. A fancier of fine race horses whose thoroughbreds have won hundreds of trophies on the foremost racetracks of America and continental Europe. Republican. *Homes:* 150 W. 80th St., New York, and Alston Road, Montecito, Santa Barbara. *Office:* 71 Broadway, N.Y. City.

OVINGTON, Earle, aeronautical engr.; *b.* Chicago, Ill., Dec. 20, 1879; *s.* Edward J. and Mary Wickes (Barnes) O.; E.E., Mass. Inst. Tech., 1904; grad. Bleriot Sch. of Aeronautics, Pau, France, 1911; *m.* Adelaide Alexander, of Gunston Hall, Va., Apr. 19,1911; children — Audrey, Kester. Began as asst. in X-ray lab. of Thomas A. Edison, 1898, later with expt. lab. Edison Electric Illuminating Co.; with New York Telephone Co., 1899-1900; founder, 1905, pres., 1905-08, Ovington Mfg. Co.; founder, 1908, pres., 1908-10, Ovington Motor Co.; pres. Vitalait Lab. Inc., Vitalait Lab. of N.E., and Vitalait Lab. of Pacific Coast, preparing bacteriol. cultures for med. use, 1912-19; founder, 1918, pres. 1918-20, Sandy Point (Me.) Shipbuilding Co.; pres. Curtiss Flying Sta., Atlantic City, N.J., 1918-20; cons. elec. and aeronautical engr., Santa Barbara, Calif., since 1920. Winner Boston Globe Tri-State Air Race and $10,000 prize, also John R. McLean trophy ($2,500), 1911. First U.S. Air Mail pilot, 1911. Republican. Presbyn. *Clubs:* Santa Barbara Yacht (ex-commodore), Santa Barbara Aero (commodore). Inventor Ovington High Frequency Apparatus (first of its kind in the world) and other elec. appliances. *Address:* 3030 Samarkand Drive, Santa Barbara.

NIETO, Jacob, rabbi; *b.* London, Eng., Dec. 22, 1863; *s.* Abraham Haim and Hanna (Belasco) N.; ed. City Coll. of N.Y.; Jews Coll., London; degrees Bachelor of Hebrew and Rabbi, Emanu-El prep. sch., N.Y.; *m.* Rose Frankel, of San Francisco, Sept. 18, 1894; children—Frankel Belasco (dec.), Anita Victoria, Julie Estelle, John Jacob. Formerly teacher Jewish Orphan Asylum, London, and minister of Jewish congregation, Sheffield, Eng.; now Rabbi Congregation Sherith Israel, San Francisco. *Author:* Romance of Poverty; editor, New Occident, S.F.; spl. writer, S.F. Bulletin. Mem. I.O.B.B. (past grand pres., dist. 4); pres. Industrial Peace Assn., Northern Bd. of Jewish Rabbis, Western Assn. Jewish Ministers, Anti-Capital Punishment Soc. of N. Calif. Ma-

son (32°; past grand orator, Calif. Grand Lodge; past master). Republican. Jewish. *Home:* 3933 Clay St. *Study:* 2010 Webster St., San Francisco.

COX, Leonard Martin, naval officer; *b.* New Liberty, Ky., Mar. 21, 1870; *s.* Attilla and Kate Ware (Martin) C.; C.E., Rensselaer Inst., 1892; *m.* Jane Torbitt Castleman, of Louisville, Ky., Oct. 16, 1895; 1 dau., Katherine Castleman. Engring. work, L. & N. R.R., until 1899; commd. lt. jr. grade, Corps of Civil Engrs., U.S.N., Feb. 23, 1899; lt., Apr. 16,1907; lt. comdr., Oct. 9, 1909; comdr., Aug. 29, 1916, capt. 1921. In charge constrn. floating dry dock Dewey, 1903-06; chief engr. Louisville, Henderson & St. Louis R. R., 1906-07; mem. Alaskan R.R., Commn. by presdl. appmt., 1912-13 (commn. made first report on which appropriation for Alaskan railroads was based). During World War pub. works officer, Navy Yard, New York, until Sept. 1917; in charge of all pub. works 12th Naval Dist. South of San Francisco Bay, including constrn. air station and marine expeditionary base, San Diego, until Nov. 1918; asst. mgr. Div. of Shipyard Plants, Emergency Fleet Corpn. U.S. Shipping Bd., 1918-19; transferred to Mare Island Navy Yard as public works officer of 12th Naval Dist., June 1919; retired, May 31, 1923; pvt. practice as cons. engr. Mem. Am. Soc. C.E. (Norman medal, 1907), Naval Inst., A.A.A.S., Soc. Am. Milit. Engrs., Am. Inst. Cons. Engrs., Engring Inst. of Can., Theta Delta Chi. Episcopalian. *Clubs:* Army and Navy, (Washington, D.C.); Commercial, Engineers', Commonwealth (San Francisco). *Home:* 2951 Ashby Ave., Berkeley. *Office:* Chronicle Bldg., Vallejo.

SINCLAIR, Upton, author; *b.* Baltimore, Md., Sept. 20, 1878; *s.* Upton B. and Priscilla (Harden) S.; A.B., Coll. City of New York, 1897; studied Columbia 4 yrs.; *m.* Meta H. Fuller, 1900 (divorced, 1911); 1 son, David; *m.* 2d, Mary Craig, *d.* of Judge Kimbrough, of Greenwood, Miss., Apr. 21, 1913. Assisted in the govt. investigation of Chicago stock yards, 1906; founded the Helicon Home Colony at Englewood, N.J., 1906. Socialist candidate for Congress from N.J., 1906; founded Inter-collegiate Socialist Soc. Publisher, "Upton Sinclair's," 1918-19; Socialist candidate for Congress Calif., 1920, for U.S. Senate, 1922, for gov. of Calif., 1926. Founder Am. Civil Liberties Union, Calif. *Author:* Springtime and Harvest, 1901; King Midas, 1901; The Journal of Arthur Stirling, 1903; Prince Hagen, a Phantasy, 1903; Manassas, a Novel of the Civil War, 1904; The Jungle, 1906; The Industrial Republic, 1907; The Overman, 1907; The Metropolis, 1908; The Money-changers, 1908; Samuel, the Seeker, 1909; The Fasting Cure, 1911; Love's Pilgrimage, 1911; Plays of Protest, 1911; Sylvia, 1913; Damaged Goods, 1913; Sylvia's Marriage, 1914; The Cry for Justice, 1915; King Coal, a Novel of the Colorado Strike, 1917; The Profits of Religion, 1918; Jimmie Higgins, 1919; The Brass Check, 1919; 100%—The Story of a Patriot, 1920; They Call Me Carpenter, 1922; The Book of Life, 1922; The Goose-step—A Study of American Education, 1923; Hell (drama), 1923; The Goslings—A Study of the American Schools, 1924; Singing Jailbirds (drama), 1924; Mammonart, 1925; Bill Porter (drama), 1925; Letters to Judd, 1926; Spokesman's Secretary, 1926; Oil!, 1927; Money Writes!, 1927. *Home:* Long Beach.

BLOCK, Ralph, motion picture producer; *b.* Cherokee, Ia., June 21,

1889; *s.* Doris Chraplewski and Sigfried Block; A.B., U. of Mich., 1911; *m.* Mary Greenacre, of Chicago, Ill., 1910; 1 dau., Beulah (dec.). Successively reporter, Louisville Courier Jour., Detroit News, and dramatic editor Kansas City Star until 1917; with New York Evening Sun, then dramatic editor New York Tribune, 1917-18; Washington corr., 1918-19; asso. editor Goldwyn Picture Corpn., 1919-22; with Paramount-Famous Players-Lasky Corpn., 1922-27, editor in chief, 1926-27; asso. producer Cecil B. De Mille-Pathe Studios since 1927. Mem. Acad. Motion Picture Arts and Sciences, Authors' League America (council), Phi Beta Kappa. *Club:* Coffee House. Contbr. to mags. *Homes:* 77 Park Ave., New York, and Sherman, Calif.

WHITE, John Roberts, nat. parks supt.; *b.* Reading, England, Oct. 10, 1879; *s.* Sydney Victor and Elizabeth (Roberts) W.; *m.* at Manila, P.I., Fay Kincaid, of Texas, Sept. 13, 1910; 1 dau., Phyllis Conway. Served in Greek Fgn. Legion, 1897; 4th U.S. Inf., 1899-1901; Philippine Constabulary, 2d lt., 1901, col., Feb. 14, 1914; retired for physical disability in line of duty, Dec. 31, 1914. Supt. Iwahig Penal Colony, 1906-08; actg. gov. Agusan Province, P.I., 1911. Field service against insurgents in Cavite, Negros, Zamboanga, Cotabato, Jolo, etc. Medal for valor at Bud Dajo, Jolo, 1906 (severely wounded); hon. mention for rescuing drowning man, Iloilo, 1909. In Europe for Am. Red Cross and Rockefeller Foundation, 1916-17. Candidate, R.O.T.C., Ft. Myer, Va., May-June 1917; commd. maj. adj. general R.C., May 27, 1917; promoted lt. col., Signal Corps, U.S.A., Jan. 17, 1918. Qualified as pilot, Air Service, Mar. 1918; passed R.M.A. tests, Apr. 1918; A.E.F., France, 1918; chief ranger, Grand Canyon Nat. Park, 1919-20; supt. Sequoia and General Grant Nat. Parks, 1920—. Episcopalian. *Clubs:* Philippine; Adventurers of New York (hon.). Author of articles on Philippines and nat. parks. *Address:* Sequoia National Park, Calif.

BONNEY, Wilbert Lowth, mem. diplomatic corps; *b.* Fairmont, Minn., May 20, 1872; *s.* Henry H. and Marcella (Lowth) B.; Ph.B., Hamline U., 1893; U. of Leipzig, 1895-96; studied law 2 yrs.; *m.* Vena Dunlap, of Minneapolis, Minn., Nov. 28, 1894. In employ of Security Bank, Minneapolis, Minn., 1890-95; with packing house, Chicago, 1897-98; in real estate business, Chicago, 3 yrs.; clk. office of Corps of Engrs., U.S.A., Chicago, 1899-1910; consul at San Luis Potosi, Mexico, 1910-16; duty Dept. of State, Washington, 1916-17; consul at Rosario, Argentina, 1917-24, at Edinburgh, Scotland, 1924-27, Georgetown, British Guiana, since July 1927. *Club:* University (Washington). *Home:* Santa Ana, Calif. *Address:* American Consulate, Georgetown, British Guiana.

McLAUGHLIN, George Asbury, clergyman; *b.* Nashua, N.H., Oct. 13, 1851; *s.* John and Mary Abbey (Towle) M.; A.B., Wesleyan U., Conn., 1873, A.M., 1875; (D.D., Taylor U., 1903); *m.* Mary Ella Henshaw, of Middletown, Conn., Oct. 27, 1875 (dec.); children—Mary Hendley, Grace Irene; *m.* 2d, Mrs. Jennie Reeves Walker, Oct. 20, 1914; stepdau., Mary Grace. Ordained M.E. ministry, 1875; pastor Franklin Falls, N.H., 1875-77, Whitefield, N.H., 1877-79, Littleton, N.H., 1879-82, 1st Ch., Haverhill, Mass., 1882-85, Laconia, N.H., 1885-88, Exeter, N.H., 1888-92; in evangelistic work, Chicago, 1892-1912; pres. Central Holiness U., University Park, Ia., 1911-17; prof. theology and homiletics, Calif. Bible Coll., Los Angeles, 1918-22; prof. Christian doctrine, Training School for Christian Workers, Huntington Park, Calif., 1919-24, pres., 1924-27, again prof. Pastor Trinity Mission Ch., Los Angeles, 1919-22; formerly editor Christian Witness, Chicago. Prohibitionist. *Author:* Commentary on St. Matthew, 1909; on St. Mark, 1910; on St. Luke, 1911; on St. John, 1913; Acts, 1915; Romans, 1925; also many pamphlets and articles on religious subjects. *Home:* Walnut Park.

TULLY, Jim, author; *b.* nr. St. Marys, O., June 3, 1891; *s.* James Dennis and Marie Bridget (Lawler) T.; ed. St. Joseph Orphan Asylum, Cincinnati, O., 1895-1900; *m.* Margaret Rider Myers, of Los Angeles, Calif., Jan. 24, 1925. Successively farm laborer, link heater, tramp, circus roustabout, chainmaker, professional pugilist, reporter on Akron Press and Beacon Jour., tree surgeon; now writing exclusively. Tramped across U.S. 3 times; first verse appeared in Cleveland Plain Dealer, 1911. Govt. chain insp., World War. *Club:* Hollywood Athletic. *Author:* Emmett Lawler, 1922; Beggars of Life, 1924; Jarnegan, 1925; Life of Thomas H. Ince, 1925; Life of Charlie Chaplin, 1926; Twenty Below (with Robert Nichols), 1926; Black Boy (with Frank Dazey), 1926; Circus Parade, 1927; Denis Darel, 1928; Shanty Irish, 1928. Contbr. articles and short stories. *Home:* 818 Kings Rd., Hollywood.

WHIPPLE, Howard Gregory, banker; *b.* Northfield, Minn., Aug. 18, 1881; *s.* Abram Olin and Mary Josephine (Ten Broeck) W.; grad. Carleton Acad., Northfield, 1899; A.B., Williams Coll., 1903; *m.* Eugenie Valeska Fink, of Milwaukee, Wis., Sept. 11, 1915; children—Gregory Ten Broeck, Gerald Howard, Janice Marr. Began with First Nat. Bank, Devils Lake, N.D., 1903; traveled in U.S. and Europe, 1910-14; in banking business, Turlock, Calif., since 1914; pres. First Nat. Bank since 1914; pres. Commercial Bank of Turlock; dir. Federal Reserve Bank of San Francisco. Mem. Theta Delta Chi. Republican. *Club:* Turlock Country. *Home:* 125 Palm St. *Office:* First Nat. Bank, Turlock.

MILLS, Edmund Mead, clergyman; *b.* Ottawa, Can., July 17, 1848; *s.* Andrew and Caroline D.M.; A.B., Wesleyan U., 1872, A.M., 1875, D. D., 1888; Ph.D., Syracuse U., 1877, Litt.D., 1918; *m.* Emily Rexford Adams, of Fabius, N.Y., Aug. 23, 1875 (dec.); *m.* 2d, Mrs. Sadie Brown Albright, Mar. 11, 1908. Ordained M. E. ministry, 1872; pastor Elbridge, N. Y., 1872, Lafayette, N.Y., 1872-74, Brown Memorial Ch. (which he built), Syracuse, 1874-77, Wolcott, N.Y., 1877-80, Penn Yan, N.Y., 1880-83, First Ch. (which he built), Elmira, N. Y., 1883-86, First Ch., Syracuse, 1886-87, State St. Ch., Ithaca, N.Y., 1887-90, First Ch., Elmira, 1890-95; presiding elder Elmira Dist., 1895-99; sec. 20th Century Thank Offering Commn., 1899-1903 (which proposed to raise $20,000,000 by Dec. 31, 1902, and raised more than $21,000,000); presiding elder, 1905; field sec. Ednl. Soc. of M.E. Ch., 1907-08; pastor Towanda Ch., 1909; supt. Syracuse East Dist. Del. Gen. Conf. M.E. Ch., 1888, 92, 96, 1900, 04, 12, 16, 20; was sec. of conf. 12 yrs. and asst. sec. 4 Gen. Confs.; sec. Gen. Conf. M.E. Ch., 1920-24; mem. board control Epworth League, 1889-1900 (v.p., 1896-1900); trustee Wesleyan U.; del. Meth. Ecumenical Conf., London, 1901, Toronto, 1911; mem. commn. apptd. by bishops to consolidate M.E. Book Concerns, 1905; sec. Gen. Conf. M.E. Ch., 1920-24, sec. emeritus since 1924. Pres. emeritus Am. Rose Soc., Syracuse Rose Soc. Mason (32°, K. T.). Mem. Delta Kappa Epsilon, Phi Beta Kappa, Mystical Seven, Kiwanis Internat. Was mem. champion boat crew at coll. *Author:* As He Thinketh (M.E. Pulpit Series), 1905; Only a Profession, and Other Sermons, 1905. *Home:* Poinsettia St. and Edgewood Rd., Santa Ana.

HUMPHREY, Charles Franklin, attorney (retired); *b.* Belleville, Kan., Nov. 23, 1871; *s.* James Cobin and Anna S. (Counter) H.; LL.B., U. of Kan., 1894; *m.* Elizabeth Warren, of Eng. and San Francisco, Jan. 16, 1899; children—James Warren, John Charles. In law prac., San Francisco, 1895-1927. Mem. Amer., Calif. State and S.F. bar assns., Theta Delta Theta (hon. mem.), O.E.S. (past patron). Elk (life), Mason (K.T., life mem. 32° and Shrine). Republican. Metho-

dist. *Clubs:* Bohemian, Commonwealth, Olympic, Lakeside Golf & Country S.F.). *Home:* Cascade Ranch, Pescadero. *Office:* Hobart Bldg., San Francisco.

PLAISTED, Frederick William, ex-governor; *b.* Bangor, Me., July 26, 1865; *s.* Harris Merrill P. (maj.-gen. U.S.V., 1865) and Sarah Jane (Mason) P.; ed. pub. schs., Bangor, and St. Johnsbury (Vt.) Acad.; *m.* Frances Gullifer, of Augusta, Me., Feb. 10, 1907. Editor and propr. The New Age, Augusta, 1889-1914. Del.-at-large Dem. Nat. convs., 1896, 1900, 12; nominee for Congress, 1897 (spl. election to fill vacancy), 1898; mem. Dem. Congressional Com., 1898-1900, mayor of Augusta, 1906, 07, 08, 10; sheriff Kennebec Co., 1907-08; gov. Maine, term, 1911-13 (1st Dem. gov. of Me. since father, 1882); state park commr., term 1913-15; postmaster of Augusta, Jan. 27, 1914-23. Mem. School Com., Augusta, 10 yrs. (chmn.); trustee pub. library, Augusta Water Dist.; pres. Augusta Gen. Hosp., Masonic Bldg. Co. Chmn. Draft Exemption Bd., 1917. Corporator Augusta and Kennebec savings banks. Conglist. Mason (33°); Past Grand Comdr., Grand Commandery Me. K.T.; Past Grand High Priest, Grand Chapter of Me.; Past Exalted Ruler B.P.O. Elks; Past Comdr. S. of V. *Clubs:* Abnaki (pres.), Augusta Country. *Address:* Augusta, Maine; (winter) Tujunga, Los Angeles Co.

WHITE, William Kennedy, attorney; *b.* Oakland, Calif., June 15, 1878; *s.* Benjamin Franklin and Frances Owings (Ballard) W.; B.S., U. of Calif., 1900; LL.B., Hastings Coll. of Law, 1902; *m.* Alice M. Cunningham, of San Francisco, Dec. 9, 1926. Now practicing atty., S.F. Served U.S.A., World War. Mem. Amer., Calif. State and S.F. bar assns., Delta Kappa Epsilon, Theta Nu Epsilon, Skull & Keys Soc. *Clubs:* Bohemian, University, Olympic, S.F. Golf & Country, Presidio Golf (S.F.). Republican. Episcopalian. *Home:* Stanford Court Apts. *Office:* 57 Post St., San Francisco.

ASHMORE, William, missionary; *b.* Bangkok, Siam, Sept. 28, 1851; *s.* William and Martha A. (Sanderson) A.; A.B., Brown, 1870, D.D., 1905; U. of Leipzig, 1872-73; U. of Berlin, 1873-74; grad. Rochester Theol. Sem., 1879; *m.* Mrs. Lida (Scott) Lyon, of Northville, Mich., Oct. 6, 1879. Teacher Peddie Inst., Hightstown, N.J., 1870-72; prof. Greek, Shurtleff Coll., Upper Alton, Ill., 1874-75; instr. Greek and Latin, Brown U., 1875-76; ordained Bapt. ministry, 1879; missionary Am. Bapt. Fgn. Miss. Soc., Swatow, China, 1879-1927. President Ashmore Theol. Sem., 1908. *Author:* The Lord's Day (in the Chinese), 1908. Translator: A Version of Portions of the New Testament in Swatow Colloquial, 1883; Revision of Swatow Colloquial New Testament, 1898; Revision of Genesis, 1902; Version of Pentateuch in Swatow Colloquial, 1916; Psalms in Swatow Colloquial, 1917; Entire Bible in Swatow Colloquial, 1921; Revised Swatow Colloquial Bible, 1926. *Address:* 2227 N. Broadway, Santa Ana.

HERSHOLT, Jean, actor; *b.* Copenhagen, Denmark, July 12, 1886; *s.* Henry H. and Clara (Peterson) H.; ed. pvt. schs., Copenhagen; *m.* Via Anderson, of Montreal, Can., Apr. 11, 1914; 1 son, Allan. Actor (stage), Copenhagen, until 1913; motion picture actor, 1914—; now star with Universal Film Corporation, Universal City, Calif.; starred in following rôles:

Solomon Levi in "Abie's Irish Rose," Dr. Juttner in "The Student Prince," Judson in "The Battle of the Sexes," Edward Munn in "Stella Dallas," Marcus Shuler in "Greed," the Deacon in "Alias the Deacon"; title rôle in "The Old Soak"; also dir. Bank of West Hollywood and Danish Bldg. Assn., Los Angeles. Mem. Acad. of Motion Picture and Sciences; Motion Picture Dirs. Assn. Mason (K.T., Shriner). Republican. Lutheran. *Clubs:* 233 (v.p.), Breakfast (L.A.); Hollywood Athletic. *Home:* 602 Rodeo Dr., Beverly Hills. *Studio:* Universal Film Corpn., Universal City.

ST. JOHNS, Adela Rogers (Adela Rogers St. Johns Hyland), author; *b.* Los Angeles; *d.* Earl Andrus and Belle (Greene) Rogers; *m.* Ivan St. Johns, Dec. 24, 1915; children—Elaine, William Ivan; *m.* 2d, Dick Hyland, Mar. 28, 1928. Reporter Los Angeles Evening Herald, 1914-16; western editor Photoplay Magazine, 1918-23; contbr. about 30 short stories to Cosmopolitan, also fiction to Harper's Bazaar, Good Housekeeping, etc.; writer of screen plays and screen adaptations. Mem. Authors' League America. *Author:* The Skyrocket, 1925; A Free Soul, 1927; The Single Standard, 1928. *Home:* Shallow Brook Ranch, Whittier.

TITTLE, Horatio Seymour, electrical engr., contractor; *b.* Carbon Co., Mo., Sept. 10, 1868; *s.* David and Susan (Martin) T.; ed. U. of Colo.; spl. course under pvt. tutors, Los Angeles, 1886-87; *m.* Grace Irene Rich, of Santa Barbara, Calif., Dec. 18, 1895; children—Marion Rich (dec.), Doreen Rich. With Sunset Tel. & Tel. Co., L.A., 1888-90, foreman in chg. constrn. 1st exchange in Ariz., made dist. mgr. in San Luis Obispo, 1894, asstd. in constrn. 1st line between San Francisco and L.A.; rep. an Amer. syndicate in Orient, 1900-01; with Pac. Light & Power Co., L.A., 1901-02; became identified with Century Elec. Corpn., S.F., 1903; with John G. Sutton Co., 1906-13; in bus. under own name, 1913—; now pres. H. S. Tittle Co., engrs., S.F. Republican. Unitarian. Mason. *Clubs:* Bohemian, Commonwealth, Engineers, Presidio Golf (S.F.). *Home:* 170 Commonwealth Ave. *Office:* 85 Columbia Sq., San Francisco.

MARSH, George Turner, merchant; *b.* Melbourne, Australia, Apr. 20, 1857; *s.* Stephen Hale Alonso and Harriet (Turner) M.; ed. Richmond, Australia; *m.* Lucy Elvira Whiteside, of Marysville, Calif., Apr. 7, 1880; children—George W., Hale I., Burnham W., Lucien A., Lucy W. (Mrs. Harry W. Wyckoff). Founded House of Marsh's, San Francisco, 1876 (1st to introduce oriental art to U.S., conducted show place and museum in conjunction with store under Palace Hotel); one of founders of Citizens' Building & Loan Assn., 1885, now v.p. same; built Japanese Garden (now in Golden Gate Park) for Midwinter Fair, S.F., 1894; now pres. G. T. Marsh & Co., S.F., dealers in oriental art with branches in Coronado, Los Angeles, Santa Barbara, and Monterey. *Club:* Bohemian (S.F.). *Home:* Mill Valley, Calif. *Office:* 400 Post St., San Francisco.

WATSON, Samuel Newell, clergyman; *b.* Lyons, Ia., Feb. 27, 1861; *s.* George William and Hetty (Newell) W.; B.A., Trinity Coll., Conn., 1882, M.A., 1887; U. of the South, 1883-84; M.D., U. of Ia., 1893; (D.D., U. of Ia., 1889); *m.* Jeannette Grace Watkins, of Kansas City, Mo., Jan. 7, 1885. Deacon, 1884, priest, 1885, P.E. Ch.; rector Trinity Ch., Iowa City, Ia., 1886-97, St. Paul's, Chilli-

cothe, O., 1897-1903, St. Paul's, Akron, O., 1903-12; rector Am. Ch. in Paris, France, 1912-18, rector emeritus, 1918. Chaplain 3d Regt., Ia. N.G., 1886; relief work in France, World War, 1914-18. Pres. Council of Advice Am. Ch. in Europe. Decorated Officier of Legion of Honor (French); Chevalier Order of Leopold (Belgian); Comdr. Order of St. Sava (Serbian). Mem. Alpha Delta Phi. Mason. *Address:* P.O. Box 625, Santa Barbara.

MERRILL, Elmer Truesdell, univ. prof.; *b.* Millville, Mass., Jan. 1, 1860; *s.* Rev. Charles Atwood and Mary (Truesdell) M.; B.A., Wesleyan U., Conn., 1881, M.A., 1889; grad. study, Wesleyan, 1881-82, Yale, 1885-86, U. of Berlin, 1886-87, various periods in research work in Europe; LL.D., U. of St. Andrews, Scotland, 1911, Kenyon Coll., Gambier, O., 1924, Wesleyan U., 1926; D.D., Trinity Coll., Hartford, Conn., 1926; *m.* Edith Valentine, of Glendale, Calif., June 19, 1890; children—Doris (dec.), Robert Valentine, Cedric Valentine. Instr. classics, Mass. State Normal Sch., Westfield, 1882-83; tutor in Latin, Wesleyan, 1883-86; prof. Latin, U. of Southern Calif., 1887-88; Robert Rich prof. Latin lang. and lit., Wesleyan U., 1888-1905; prof. Latin lang. and lit., Trinity Coll., Hartford, 1905-08; prof. Latin, U. of Chicago, since 1908; emeritus, 1925. Deacon, 1894, priest, 1895, P.E. Ch.; mem. mng. com., 1895-1901, of exec. com., sec. and actg. chmn., 1899-1900, chmn., 1900-01, Am. Sch. Classical Studies in Rome, and prof. in the sch., 1898-99. Asso. editor and editor Classical Philology many yrs. Pres. Am. Philol. Assn., 1906-07. *Author* (or editor): Catullus, 1893; Fragments of Roman Satire, 1897; Selected Letters of the Younger Pliny, 1903, 1919; C. Plini Cæcili Secundi Epistularum Libri Decem. 1922; Catulli Veronensis Liber, 1923; Essays in Early Christian History, 1924; also numerous research articles. *Address:* La Puerta del Sol Rd., Route 1, Box 32, Santa Barbara.

HICHBORN, Franklin, author; *b.* at Eureka, Calif., Oct. 7, 1869; *s.* John Edwin and Frances (Hunt) H.; Santa Clara (Calif.) Coll.; Stanford U., 1892-94; (hon. M.A., Santa Clara, 1903); *m.* Mabel Houlton, of Santa Clara, Calif., Dec. 31, 1897; children—Paul Revere, Deborah, Drusilla, also twins, Frances, Mabel (dec.). Pub. San Jose Letter, 1894-97; city editor Fresno (Calif.) Expositor, 1897-98; editor Winnemucca (Nev.) Silver State, 1899; pub. San Jose Spectator, 1900-01; editor San Jose Herald, 1902-04; news editor, Sacramento Union, 1904-06; writer and lecturer on polit. and economic subjects, 1906-27; pub. Legislative Bulletin, Sacramento, 1915-17. Conducted state-wide publicity campaigns: 1912, in which attempt under initiative provisions, state constitution, to restore race-track gambling in Calif. was defeated; 1914, under which "redlight" abatement act was ratified; 1916, for prohibition and no-saloon amendments to the state constitution; 1918, for election of a legislature that would ratify Nat. Prohibition Amendment, 1922-26; for public ownership under state supervision of water and hydro-electric power. *Author:* Story of the California Legislature of 1909, of 1911, of 1913, of 1915, of 1921 (5 vols.), 1909-21; The System as Uncovered by the San Francisco Graft Prosecution, 1913. *Home:* Santa Clara.

WILLIAMS, Daniel Roderick; attorney; *b.* Dawn, Mo., May 13, 1871; *s.* John Henry and Margaret E. (Lewis) W.; grad. Avalon Coll., 1890; B. L., U. of Mich., 1896; *m.* Josephine

Margaret Dow., of National City, Calif., Oct. 6, 1902 (dec.); 1 dau., Dorothy Evelyn. Employed by M. K. & T. Ry., St. Louis, 1890-92; with Mex. Nat. Ry., Mexico City, 1892-94; with law firm of Bishop & Wheeler, San Francisco, 1896-1900; sec. U. S. Philippine Commn., 1901-03; judge, Philippine court of land registration, 1903-05; in pvt. law prac., Manila, P.I., 1905-20; consul for Portugal, P.I., 1913-20; delegate from P. I. to Republican nat. conv., Chicago, 1920; in law prac., Shanghai, China, 1922; in trading and invmnt. bus., S.F., 1922; now mem. firm Williams, Frazier & Co., importers and exporters, S.F. *Author:* The Odyssey of the Philippine Commission, 1913; The U.S. and the Philippines, 1926; also writer on Philippine and far eastern problems. Mem. Delta Chi. Republican. Protestant. *Clubs:* Bohemian (S.F.), City (N.Y.), Cosmos (Washington), Army and Navy, University (Manila). *Home:* 10 Tenth Ave. *Office:* Mills Bldg., San Francisco.

KERN, Eugene Francis, wholesale plumber; *b.* Coldwater, Kan., June 21, 1889; *s.* Charles Potts and Harriett (Bowling) K.; A.B., Stanford U., 1913; *m.* Dorothy Danforth, of San Francisco, Dec. 8, 1917; children—Eugene Francis Jr., William Danforth. Mgr. varnish dept., W. P. Fuller & Co., paint mfrs., San Francisco, 1913, sales mgr. same, 1922-29; now sec. and dir. Tay-Holbrook Inc., whsle. plumbing and pipe supply firm, S.F. 1st lieut. later capt., Field Arty., U.S.A., A.E.F., World War. Cited by French Govt. and by commanding gen. 26th Div., A.E.F., for action at Chateau Thierry. Mem. All-American rugby football team, which played in Australia and N. Zealand, 1910. Mem. Beta Theta Pi. Republican. Episcopalian. *Clubs:* Stanford (ex-pres.), Bohemian, Olympic, Commercial, Golden Gate Paint (S.F.). *Home:* 2765 Union St. *Office:* 165 8th St., San Francisco.

RAITT, George Ernest, church official; *b.* Chariton, Ia., July 8, 1873; *s.* George Pattison and Janet (McFadden) R.; grad. Newburgh (N.Y.) Acad., 1891; A.B., Union Coll., Schenectady, N.Y., 1900; grad. Pittsburgh Theol. Sem., 1903, D.D., Westminster Coll., New Wilmington, Pa., 1914; *m.* Martha Whyte Mahood, of Pittsburgh, Pa., Nov. 22, 1904; children—Janet Mahood, Russell Watson, Sara Hammill. Ordained ministry U.P. Ch., 1904; pastor Oak Park Ch., Phila., Pa., 1904-10; asso. sec. Bd. of Home Missions, U.P. Ch. of North America, 1910-15; pastor First U.P. Ch., Wilkinsburg, Pa., 1915-17; sec. U.P. War Commn., 1917-18; asso. sec. Bd. of Home Missions, 1917-21; synodical supt. missions, Calif. Synod, since 1921; mem. gen. council of U.P. Ch.; exec. sec. U.P. New World Movement, 1920-21. Mem. Kappa Alpha. *Club:* City (Los Angeles). *Home:* 1527 Fremont Ave., South Pasadena.

McKENNEY, Arthur Clinton, physician; *b.* Austin, Nev., Oct. 28, 1869; *s.* DeWitt Clinton and Irene Adelia (Helman) M.; M.D., Coll. of Phys. & Surg., San Francisco, 1908; *m.* Mary Stella Hodge, of Tuolumne Co., Calif., Nov. 12, 1895; 1 son, Arthur Carol. Engaged in med. practice, S F., 1908—; acting asst. surgeon, U.S.P.H.S., S.F., 1909; house phys., Mt. Zion hosp., S.F., 1910-11, chief of med. clinic. 1910-15; prof. tropical med., Coll. of Phys. & Surg., S.F., 1911-14; med. consultant, U.S. vets. bur., 1919—. Capt. Med. Corps, U. S.A., 1917-19, maj. 1919; served over 6 mos. with A.E.F. Mem. Amer. Soc. of Tropical Med., Assn. for Study of

Internal Secretions, S.F. Co. Med. Assn., Alpha Kappa Kappa. Elk. Republican. Protestant. *Club:* Bohemian (S.F.). *Home:* 1020 Union St. *Office:* 2000 Van Ness Ave., San Francisco.

ADAMS, Leland Drew, production engr.; *b.* Auburn, Calif., June 12, 1886; *s.* Frank Drew and Ella (Leland) A.; studied surveying, 1906-07; student U. of Calif., 1908-09, U. of Ariz. Sch. of Mines, 1910; *m.* Jean Hunter Cameron, of Tucson, Ariz., Oct. 1911; children—Jean (dec.), Leland Drew Jr., Mary Ann. Engr. on constrn. Miami Copper Co., 1909-10; asst. to underground engr. for Ray Consol. Copper Co., 1910-11; conducted mine exams. in Mexico, 1911; gen. mgr. East Canada Smelting Co., 1912; gen. mgr. Weedon Mining Co. Ltd., Montreal, 1913, pres. and gen. mgr., 1914-18; cons. engr., San Francisco, 1919-23; pres. and gen. mgr. Calif. Salt Co., S.F., until consol. with Leslie Salt Co., as Leslie Calif. Salt Co., S.F., of which he is now vice-pres. and engr. of production; pres. Oliver Salt Co.; dir. Long Beach Salt Co., Golden West Products Co. Mem. Canadian Mining Inst., Amer. Inst. of Mining & Metallurgy. Republican. *Clubs:* Bohemian (S.F.); Claremont Country (Oakland); Corinthian Yacht (Tiburon). *Office:* 155 Montgomery St., San Francisco.

SMITH, Harry Eaton, naval officer; *b.* Fremont, O., Dec. 28, 1869; *s.* Henry Bishop and Etta Beary (Dalton) S.; grad. U.S. Naval Acad., 1891; *m.* at Fremont, O., Fanny, *d.* of ex-President Hayes. Sept. 1, 1897; 1 son, Dalton Hayes; *m.* 2d, Olga, *d.* C. A. Bengtson, of Rockford, Ill., 1920; children—Harry Eaton, Robert Giesé. Commissioned ensign U.S.N., 1893; lieutenant (junior grade), 1899; lt., 1900; lt.-comdr., 1906; transferred to corps of profs. of mathematics, 1906; comdr., Aug. 10, 1907; capt., 1919. Duty U.S. Naval Acad., 1903-15, and head of dept. mathematics, 1912-15; U.S. Naval Obs., 1915; retired, Mar. 30, 1920. In charge of a group of gold mines, Shasta, Calif. *Author:* Strength of Material, 1908; Theoretical Mechanics (text-books for midshipmen). *Home:* Shasta.

TOWNLEY, Sidney Dean, astronomer; *b.* Waukesha, Wis., Apr. 10, 1867; *s.* Robert and Mary (Wilkinson) T.; B.S., U. of Wis., 1890; M. S., 1892; Sc.D., U. of Mich., 1897; studied univs. Calif., Berlin and Munich; *m.* Frances Wright of Union, Ore., July 1, 1895; children—Lucile, Isabel, Ruth (dec.), Frances Jane. Instr. astronomy, U. of Mich., 1893-98, U. of Calif., 1898-1903; astronomer in charge Internat. Latitude Obs., Ukiah, Calif., 1903-07; lecturer in astronomy, U. of Calif., 1904-07; asst. prof. applied mathematics, 1907-09, asso. prof., 1909-18, prof., 1918—, Stanford U.; visiting lecturer in astronomy, Harvard, 1925-26. Mem. Calif. Acad. Sciences, A.A.A.S., Am. Astron. Soc., Astron. Soc. Pacific, Seismol. Soc. America (sec.-treas.), Sigma Xi, Phi Beta Kappa. Author of about 100 articles in astron. and seismol. jours.; editor of Bull. of Seismol. Soc. America; former editor Publs. of Astron. Soc. Pacific. *Address:* Stanford University.

BAXTER, Warner, motion picture actor; *b.* Columbus, O., Mar. 29, 1892; *s.* Edwin and Jennie (Barrett) B.; ed. pub. schs., Columbus; *m.* Winifred Bryson, of Los Angeles, Jan. 29, 1918. Appeared on legitimate stage in N.Y. productions and stock cos., 10 yrs.; entered motion pictures, 1922; under contract to Robertson-Cole Film Co., 2 yrs., Thomas H. Ince Film Corpn.,

1 yr., Famous Players-Lasky, 2 yrs.; now under contract to Fox Film Corpn. Has appeared in "Ramona"; "West of Zanzibar"; "Craig's Wife"; "In Old Arizona"; "Three Sinners"; "The Great Gatsby"; "Aloma of the South Seas"; "Singed"; "The Telephone Girl"; "Through Different Eyes." Mason. Republican. Protestant. *Clubs:* Masquers, Hollywood Athletic, Writers, 233 (Hollywood); Rancho Encino Mountain; S. Calif. Athletic & Country (Los Angeles), Casa del Mar, Edgewater Beach, Swimming (Santa Monica); Lambs (N.Y. City). *Home:* 138 S. Beachwood Dr. *Address:* Fox Studios, Los Angeles.

DENICKE, Ernest Henry, mining engr.; *b.* San Francisco, Oct. 11, 1876; *s.* Ernest August and Ida (Schuenemann-Pott) D.; B.S., U. of Calif., 1899; Columbia Sch. of Mines and Columbia Coll. of Mines, 1899-1900; *m.* Mrs. Josephine Webber Clement, of S. Africa and Calif., Dec. 13, 1906; 1 son, Ernest Webber. Chmn. Ross (Marin Co.), Calif. sch. dist., 1919-25; mem. Ross Town Council, 1921-25; now engaged in prac. of mining engring., S.F. Mem. Sigma Nu. Republican. *Club:* Bohemian (S.F.). *Home:* Ross, Calif. *Office:* 114 Sansome St., San Francisco.

REYNOLDS, Hewitt, educator; *b.* Cumberland, Md., July 4, 1888; *s.* De Warren Hewitt and Sally Ann (White) R.; grad. Allegany County Acad., Cumberland, Md., 1905; A.B., Princeton, 1909, A.M., 1912; grad. study Harvard Law Sch., 1910-11; *m.* Annie Else Breuer, of Buffalo, N.Y., Sept. 6, 1922; 1 son, John. Teacher public schs., Frostburg, Md., 1910-11, pvt. schs., Washington, D.C., 1911-13, Columbus, O., 1913-14, Samarcand, N.C., 1914-18; asso. headmaster, Marienfeld Sch., Samarcand, 1916-18; with Deane Sch., Santa Barbara, Calif., since 1919, headmaster since 1920, also sec. and treas. Attended R.O.T.C., Camp Zachary Taylor, Louisville, Ky., 1918. Republican. Episcopalian. *Clubs:* La Cumbre, Princeton Charter, Montecito Country. *Home:* 41 Palm Drive, Santa Barbara.

FORD, William Henry, manufacturer; *b.* Chicago, Ill., Mar. 30, 1865; *s.* James Myers and ——— (Foy) F.; ed. pub. schs., Chicago; *m.* Helen Clough, of Niles, Calif., Jan. 7, 1891. Asst. supt. Pullman Palace Car Co., 1887-92; entd. realty business, Niles, 1892; organized and was 1st pres. and mgr. Niles Sand Gravel & Rock Co., River Rock Gravel Co., Riverbank Sand Co. and Coyote Gravel Co., all of which were consol. into Associated Gravel Co., San Francisco, 1927, and of which is sole owner, pres. and mgr.; mem. exec. com. and dir. Associated Indemnity Corpn. Constructed and equipped Jane R. Clough Mem. Library (donated and dedicated by Helen Clough Ford and William H. Ford in honor of Mrs. Ford's mother), Niles. Trustee Niles Free Pub. Library. Mem. Ill. Nat. Guard 2 yrs. Odd Fellow, Mason. Republican. Conglist. (trustee Niles Conglist. Ch.). *Clubs:* Bohemian, Commonwealth (S.F.). *Homes:* 501 Taylor St., S.F.; (country) Niles, Calif. *Office:* 704 Market St., San Francisco.

REDINGTON, Sarah, writer, lecturer; *b.* San Francisco; *d.* John Hobby and Julia (Poett) R.; ed. pvt. schs., the Misses Masters' Sch. (Dobbs Ferry, N.Y.), and attended U. of Calif., summer sessions. Began writing for newspapers and mags., 1905; lecturer on travel, literature and current events since 1915. Was "four-minute" speaker in Thrift Stamp campaigns, World War. Republican. Episcopalian. *Clubs:* Santa Barbara Woman's, Strollers,

Little Town. Contbr. to mags. *Home:* 125 E. Pedregosa St., Santa Barbara.

McGROARTY, John Steven, author; *b.* Foster Tp., Luzerne Co., Pa., Aug. 20, 1862; *s.* Hugh and Mary M. M.; ed. Harry Hillman Acad., Wilkes-Barre, Pa.; Litt.D., from University of California, 1925; *m.* Ida Lubrecht, of Wilkes-Barre, Nov. 19, 1890. Treas. Luzerne Co., Pa., 1890-93; admitted to bar, 1894, and practiced 2 yrs.; left Pa., 1896, and settled in Los Angeles, 1901. *Author:* Poets and Poetry of Wyoming Valley, 1885; Just California, 1903; Wander Songs, 1908; The King's Highway, 1909; California—Its History and Romance, 1911; The Mission Play, 1911; La Golondrina (a drama of Calif.), 1923; Osceola (drama), 1927; Babylon (drama), 1927. *Home:* Tujunga, Calif.

PERRIN, John, banker; *b.* Rossville, Ind., Jan. 17, 1857; *s.* James J. and Margaret (Cason) P.; B.A., Yale, 1879; *m.* Ellenor Cathcart, *d.* Maj. Hervey Bates, of Indianapolis, Oct. 3, 1883; children—Hervey Bates, John Bates (dec.). Mem. Perrin Bros., hardware, Lafayette, Ind., 1879-89; in Europe studying banking, 1889-90; v.p., 1890-99, Perrin Nat. Bank, Lafayette, founded, 1868, by his father, who was continuously its pres.; organized, 1900, and pres. until 1910, Am. Nat. Bank, Indianapolis; consolidated with Fletcher Nat. Bank in order to be free to live in Calif.; chmn. bd. Fletcher Am. Nat. Bank, Indianapolis, 1910-12; chmn. Federal Reserve Bank of San Francisco, 1914-25. Mem. Kappa Sigma Epsilon, He Boule, Delta Kappa Epsilon, Skull and Bones (Yale). Mason (32°). *Clubs:* California (Los Angeles); Midwick Country, Valley Hunt (Pasadena); Pacific Union, Press (San Francisco); University, Recess, Sleepy Hollow Country (New York); Graduate (New Haven). *Address:* 1000 Buena Vista St., South Pasadena; and 1 W. 54th St., New York.

BABBITT, Edwin Burr, army officer; *b.* N.Y., July 26, 1862; *s.* Col. Lawrence Sprague (U.S.A.) and Fannie (McDougall) B.; grad. U.S. Mil. Acad., 1884, Arty. Sch., 1889; *m.* Maud Ainsworth, Portland, Ore., Feb. 23, 1924. Commd. 2d lt. June 15, 1884; promoted through grades to brig. gen. N.A., Oct. 2, 1917; brig. gen. U.S.A., Feb. 12, 1918; maj. gen. Apr. 14, 1923; retired Sept. 19, 1924. Asst. to chief of ordnance, 1914-18, apptd. comdr. 4th F.A. Brigade, Jan. 9, 1918; left for France, May 30, 1918; comdg. brigade in Marne offensive, St. Mihiel offensive, Argonne offensive; with Army of Occupation; at Camp Dodge, Ia., May, 1919; reassigned to comd. 4th F.A. Brigade, Jan. 21, 1920; assigned to comd. 19th Inf. Brigade, Oct. 1920, Panama Div., Apr. 1923, 3d Div., Camp Lewis, Wash., Sept. 1923. Awarded D.S.M. "for exceptionally meritorious and conspicuous services"; Officier Légion d'Honneur (French). *Home:* 18 Pomar Lane, Santa Barbara.

JERNEGAN, Prescott Ford, author; *b.* Edgartown, Mass., Dec. 17, 1866; *s.* Jared and Helen Maria (Clark) J.; B.A., Brown U., 1889; grad. Newton Theol. Instn., 1892; *m.* Evelyn Phinney, of Edgartown, Mass., May 25, 1892; 1 son, Lee; *m.* 2d, Gertrude Browning, of Fresno, Calif., Aug. 23, 1912; 1 son, Prescott Edward; *m.* 3d, Elizabeth Viola Foley, of Wauwatosa, Wis., Oct. 20, 1920. Pastor Bapt. Ch., Middletown, Conn., 1892-95, DeLand, Fla., 1895-96; business and travel, 1897-1900; teacher, Bur. of Edn., Manila, 1901-10; lecturer in Calif., 1910-11; high sch. prin. in Hilo, T.H., 1911-21; prin. McKinley High Sch., Honolulu, T.H., 1921-24. *Author* A Short History of the Philippines, 1906; The Philippine Citizen, 1907; Man and His God, 1927; also wrote the nat. song of the Philippines, entitled "Philippines, My Philippines," 1904. *Home:* Walnut Creek, Calif.

SMITH, Grant H., attorney; *b.* Sutter Creek, Calif., Apr. 13, 1865; *s.* Horace and Jane L. (Churchill) S.; grad. Placerville (Calif.) Acad., 1883; *m.* Mary Edith Newitt, of Salt Lake

City, Nov. 6, 1894; children—Stuart C., Margaret (dec.), Grant Horace Jr., Philip N., Marian C., Edith Jane. Engaged in mining, 1883-88; sch. teacher, Battle Mtn., Nev., 1889-90; admitted to Nev. bar, 1890; practicing atty., Salt Lake City, 1890-1908, city justice, 1894-95, mem. Utah code commn., 1896-97, 1907-08; in pvt. law prac., San Francisco, spec. in mining and corpn. law, 1908—. Mem. Amer. Bar Assn. Republican. *Clubs:* Commonwealth, Commercial (S.F.). *Home:* 2014 Los Angeles Ave., Berkeley. *Office:* Mills Bldg., San Francisco.

BONNER, Arthur, clergyman, educator; *b.* nr. Leicester, Eng., Nov. 29, 1869; *s.* William and Anne (Hallam) B.; Wesleyan Acad., Wilbraham, Mass., 1888-89; A.B., S.T.B., Boston U., 1908, A.M., 1909, Ph.D., 1911; *m.* Josephine Chapman Whitaker, of Chicopee, Mass., Aug. 9, 1892; children—Rev. Warren A. and Willard H. Was ordained M.E. ministry, 1894, pastor Broadway Ch., Lynn, Mass., 1897-1900, Trinity Ch., West Medford, 1900-02, Ipswich, 1902-05, Peabody, 1905-08, Florence Ch., Northampton, 1908-11, Highlands Ch., Lowell, 1911-12; prof. English and pub. speaking, Southern U., Greensboro, Ala., 1912-15; pres. Scarritt-Morrisville Coll., Morrisville, Mo., 1915-16; prof. Bibl. lit. and asso. prof. English, U. of Ala., 1916-18; prof. philosophy, Coll. of the Pacific, 1918-20, prof. English since 1920. Chmn. bd. edn. Pacific Conf. M.E. Ch. S., 1920-23. Ordained priest, P.E. Ch., 1923. Dir. and joint organizer Coll. of Pacific. Mem. Modern Lang. Assn. America, Am. Philol. Assn., Pi Gamma Mu. Mason. Kiwanian. *Home:* 127 W. Euclid Ave., Pacific Manor, Stockton.

MARTIN, F(rederick) O(skar), engr., geologist; *b.* Mittweida, Saxony, Germany, Aug. 20, 1871; *s.* Frederick August and Anna Emmeline (Heyne) M.; Realschule, Mittweida, Saxony; Columbian U., D.C., 1900-02; studied Harvard and Catholic U.; *m.* at Missoula, Mont., Agnes Elizabeth Riese, of Mittweida, Saxony, Aug. 13, 1908; children—Anna Elizabeth (dec.), Agnes Fredina, Margaret Ruth. Miner and prospector, Alaska, Calif., Ida., Wash. and Mont., 1894-1900; asst. in soil survey and scientist, Bur. of Soils, U.S. Dept. of Agr., 1901-05; asst. engr. Panama Canal, div. of meteorology and river hydraulics, 1905-06; engring. work and ry. contractor, 1906-09; mineral insp., U.S. Dept. Interior, 1909-19, principally in Calif. oil fields; geologist, Union Oil Co. of Calif., 1919—, principally in Colombia, S.A. Dir., German Am. Savings Bank of Los Angeles. Mem. Am. Inst. Mining and Metall. Engrs., Seismol. Soc. America, A.A.A.S., Am. Assn. Petroleum Geologists; fellow Royal Geog. Soc., Am. Geog. Soc. *Home:* 2038 Pine St., South Pasadena. *Office:* Union Oil Bldg., Los Angeles.

DOANE, Clarence W., merchant; *b.* Ilwaco, Wash., Sept. 18, 1874; *s.* Isaac Y. and Susanna E. (Crellin) D.; grad. U. of Calif., 1898; *m.* Ella M. Anderson, of Oakland, Dec. 16, 1905. Apptd. dir. Bay Counties Land Co.,

1904; mgr. Doane Realty Co., 1905; mgr. Geo. H. Croley Co., poultry supply dlrs., San Francisco, 1911—, now vice-pres. same; dir. S.F. Bank, 1921. *Clubs:* Family, Bohemian (S.F.); Orinda Country (Alameda Co.). *Home* 183 St. James Dr., Oakland. *Office* 8th & Townsend Sts., San Francisco.

SULLIVAN, Charles E., motion picture producer; *b.* Quincy, Mass., Mar. 2, 1890; *s.* Charles J. S.; ed. Lowell Inst., Boston; Rhode Island Sch. of Design; studied mechanical engring. Began as apprentice, brass and iron foundry and machine shop; employed by Four-River Ship & Bldg. Corpn.; asst. supt. Gen. Fire Extinguisher Co., 1911-13; asst. supt. Bethlehem Shipbldg. Corpn., Ltd. (successor to Four-River Ship & Bldg. Corpn.), 1913-17, material engr. same, 1917-21, on gen. manager's staff, 1923-26; engaged in development of

personal property, Quincy, Mass., 1921-23; asst. treas. Film Booking Office Pictures Corpn., 1926-27, later also mgr. exchange operation, became vice-pres. 1927; vice-pres RKO Productions, Inc. (successor to FBO), 1928—. *Address:* RKO Studios, Hollywood.

CASTLE, Albert Ernest, merchant (retired); *b.* San Francisco, Aug. 29, 1861; *s.* Frederick L. and Charlotte (Levy) C.; ed. pub. and pvt. schs., S.F.; *m.* Virginia Winston, of Los Angeles, Aug. 14, 1895; children Eugene Winston, Albert Ernest Jr. (dec.). Enlisted Nat. Guard of Calif., 1879; apptd. capt. and aide-de-camp, 2nd Brig. Staff, 1886; lt. col. and q.m. on 1st Div. Staff, 1887; retired as col. and asst. adjt. gen., 1896. Dir. S.F. Chamber Commerce under Jas. McNab's presidency; dir. Calif. Wine Assn.; mem. exec. com. during campaign of Govs. Markham and Pardee; del. to Rep. Nat. Conv., 1916; chmn. Rep. county com., 1916; vice-pres. and dir. Mt. Zion hosp. until 1927. Mem. Vets. of Nat. Guard of Calif. Republican. Jewish. *Clubs:* Union League (pres. 1892), Bohemian (S. F.); The Gables (Santa Monica). *Home:* 1201 Calif. St. *Office:* 268 Market St., San Francisco.

GIFFORD, John Van Trees, invmt. banker; *b.* Los Angeles, Nov. 7, 1896; *s.* William Lee and Alice (Sweeney) G.; ed. Punahou Acad., Honolulu, T.H., 1912-16; U. of Calif., 1916-18; *m.* Delight Lee Brown, of San Diego, Calif., Aug. 28, 1919; children—John Van Trees Jr., William Lee. Asso. with Blyth, Witter & Co., now Blyth & Co., stocks and bonds, San Francisco, 1919—. Entd. Aviation Service, U.S.N., Feb. 1918; commd. ensign Oct. 1918; instr. in flying at San Diego until disch. Apr. 1919. Mem. Zeta Psi. Elk. Protestant. *Clubs:* Bohemian, Commercial (S.F.); Orinda Country (Alameda Co.), Wild Fowl Gun. *Home:* 2812 Garber St., Berkeley. *Office:* Russ Bldg., San Francisco.

CHOUINARD, Nelbert Murphy, artist, educator; *b.* Montevideo, Minn., Feb. 9, 1879; *d.* Lea (M.D.) and Ruth Helen (Lawrence) Murphy; ed. pub. schs., Minneapolis, Minn., and Pratt Inst., Brooklyn, N.Y.; *m.* Horace A. Chouinard, chaplain U.S.A., Apr. 15, 1916 (died Sept. 2, 1918). Asst. supervisor drawing, pub. schs., Minneapolis, 1906-08; head of design and crafts dept., Throop Inst., Pasadena, Calif., 1909; instr. Batchelder Sch. of Design, Pasadena, 1910, Otis Art Inst., Los Angeles, 1919-21; founder, 1921, and dir. Chouinard Sch. of Art, Los Angeles. Exhibited landscapes Corcoran Art Gallery (Washington, D.C.), Mus. of Fine Arts (Los Angeles); "one man show," Pasadena, El Paso, Tex., etc. Mem. Artists Guild, Arts and Crafts Soc. (Los Angeles); Art Alliance (New York). Episcopalian. *Clubs:* California Art, Artland, West Coast Art Club. *Home:* 1114 Garfield Ave., South Pasadena. *Address* 2606 W. 8th St., Los Angeles.

PORTER, Bruce, artist; *b.* San Francisco, Feb. 23, 1865; *s.* Charles Bruce and Annie (Williamson) P.; ed. in Calif., Eng., and France; *m.* Margaret Mary, *d.* late William James, of Cambridge, Mass., Oct. 6, 1917; children—Robert Bruce, Annie Mary (dec.), Catherine James. Engaged in stained glass and mural painting work since 1891. Designer of R. L. Stevenson Monument, San Francisco; mural decoration, numerous church windows at San Francisco, Monterey, Stockton, San Mateo, etc.; gardens at Burlingame, San Francisco, etc. Originator with Gelett Burgess, of the Lark (bibelot); writer poems and criticism. Founder, with Joseph Worcester, of endowed Soc. for Helping Boys. Mem. Am. Painters and Sculptors. Chevalier Legion of Honor. *Home:* "St. Serenas," Santa Barbara.

TAYLOR, Samuel Henry, executive secretary; *b.* Northampton, Mass.; *s.* Isaac Newton and Margaret (Graves) T.; ed. pub. schs., Mass.; *m.* Nellie Henley, of Sacramento,

Calif. Has spent entire bus. life in asso. with elec. industry and is considered dean of elec. profession on Pacific coast. Now exec. sec. Pacific Coast Elec. Assn., San Francisco. Mem. S.F. Elec. Development League. Mason (32°, Shriner). Republican. Protestant. *Clubs:* Commercial (S.F.), Sequoyah Country, Orinda Country (Oakland); Mt. Diablo (Calif.) Country. *Home:* 123 Bonita Ave., Piedmont. *Office:* 447 Sutter St., San Francisco.

PHELPS, Clarence Lucien, college pres.; *b.* Jamestown, Ky., Jan. 8, 1881; *s.* Shadrach Woodson and Mary Ann (Wolford) P.; grad. State Normal Sch., San Jose, Calif., 1905; A.B., Stanford, 1909, A.M., 1912, further study 1917-18; *m.* Margaret Livengood, of Ravenna, O., Dec. 18, 1909; children — Waldo Woodson, Albert Kenneth. Taught state normal schs., Tempe, Ariz., San Diego and San Jose, Calif.; v.p. State Normal Sch., Fresno, Calif., 1913-17; pres. State Teachers Coll., Santa Barbara, since 1918. Mem. N.E.A., Calif. State Teachers Assn., Am. Assn. Teachers Colleges, Phi Delta Kappa, Kappa Delta Pi; also mem. nat. and state organizations studying school curricula and standards. *Clubs:* University, Rotary. *Home:* 1014 Diego Rd., Santa Barbara.

POWELL, Caroline Amelia, engraver on wood; *b.* Dublin, Ireland; pupil of W. J. Linton and Timothy Cole; studied drawing at the Cooper Union and the Nat. Acad. Design, New York; engraving under W. J. Linton and Timothy Cole. Engraved for the Century Magazine, 1880-95; only woman in America who practices wood engraving as an art in the style of the famous revival of about 1880. Exhibited at Berlin, Munich, Paris, etc.; medal, Chicago Expn., 1893; silver medal, Buffalo Expn., 1901. Mem. Soc. Am. Wood Engravers. *Home:* 1034 3d St., Santa Monica.

HAWES, Henry Quinby, adv. counsellor; *b.* Westbrook, Me., Oct. 4, 1888; *s.* Henry Hill Boody and Ella Catherine (Quinby) H.; A.B., Bowdoin Coll., 1910; A.M., Columbia U., 1911; *m.* Corinne White, of San Francisco, 1925. Vice-pres. and Pacific coast gen. mgr. H. K. McCann Co., nat. adv. agency, 1920—. Commd. 2nd lieut., F.A., U.S.A., 1917; promoted to 1st lieut., C.A.C., 1918; with A.E.F., 1918-19. Chmn. pub. com. and mem. exec. com. S.F. Community Chest, 1925—. Mem. Theta Delta Chi. Republican. Protestant. *Clubs:* Bohemian, Commercial, Presidio Golf (S.F.). *Home:* 2160 Pacific Ave. *Office:* 114 Sansome St., San Francisco.

CLARK, Fred Pope, physician, surgeon; *b.* Stockton, Calif., Aug. 25, 1865; *s.* Asa and Mary Elizabeth (Mountjoy) C.; grad. Stockton High Sch., 1885; M.D., Cooper Med. Coll., San Francisco, 1887; *m.* Edith Helena Cross, of Stockton, May 7, 1889. Practiced at Stockton since 1887; propr. Clark's Sanatorium for Nervous and Mental Diseases; dir. City Bank, Stockton. Served as capt. and asst. surgeon Calif. N.G. Mem. Native Sons of G. W. Republican. Presbyn. Mason (32°), Elk. Has sterilized over 1,400 insane men and women. *Address:* Stockton State Hospital, Stockton.

SOULE, Henry Douglas Bacon, musician; *b.* Oakland, Calif., Dec. 27, 1888; *s.* Frank and Ella (Bacon) S.; A.B., U. of Calif., 1911, post grad. studies, 1911-12, M.A., 1927; post-grad. studies Harvard U., 1912-13; *m.* Edith Marie Benjamin, of Oakland, May 8, 1925; 1 dau., Anne Bacon. Studied piano with Mrs. Alma Schmidt-Kennedy, Berkeley, Mme. Stepanoff, Berlin, Richard Platt, Boston, Martinus Sieveking and E. Robert Schmitz, N.Y.; studied theory of music with Hugo Kaun, Berlin, and Wallace Sabin and Ernest Bloch, San Francisco; appeared in pub. recitals in S.F., Oakland and Berkeley, 1914-18; taught piano, S.F., 1923-24; now post grad. student at U. of Calif. Served with Q.M.C., U.S.A., World War; disch. 1st class sergt., 1919. Mem. Amer. Philological Assn., Calif. Historical Soc., Pro-Musica Soc., Acacia Fraternity, Phi Beta Kappa, Pi Sigma. Mason. Republican. *Clubs:* Bohemian. Musicians' (S.F.). *Address:* 1020 Broadway, San Francisco.

PICKERING, William Alfred, lumberman; *b.* Buffalo, Mo., Dec. 26, 1870; *s.* William R. and Jane (Coggburn) P.; student Drury Coll., Springfield, Mo., 1887-90; *m.* Zoe Louise Cravens, of Springfield, Dec. 11, 1901; children—Russell Cravens, Zoe Louise, Cynthia Ann. In lumber business at Springfield, 1890, Kansas City, since 1898; pres. Pickering Lumber Co.; dir. Commerce Trust Co. Republican. Mason. *Clubs:* City, Hillcrest, Kansas City, Blue Hills, Mission Hills (Kansas City); Jonathan (Los Angeles); The Family, Bohemian (San Francisco). *Homes:* 20 Janssen Pl., Kansas City; (country) Harrelson, Mo.; (western) 1051 San Vicente Blvd., Santa Monica. *Office:* Pickering Bldg., Kansas City, Mo.

KROECK, Louis Samuel, biologist; *b.* Dayton, Ia., June 13, 1872; *s.* Louis F. and Charlotte (Veith) K.; B.S., Coll. of the Pacific, 1895, M.S., 1898; A.M., Stanford, 1897; research work, Hopkins Biol. Lab. (Stanford), 3 summers, Calif. Acad. Sciences, 2 summers; *m.* Bertha Graff, of San Jose, Calif., June 30, 1904; children—Graf Louis (dec.), Margarethe Etamina, Bertha Louise, Theodora Wilhelmina, Barbara Fourth, Louis Graf. Instr. biology 1896-99, prof. biology and geology, 1899-1904, prof. biology since 1904, Coll. of the Pacific. Mem. A.A.A.S., Am. Genetic Assn., Calif. Acad. Sciences, Save the Redwoods League. Methodist. Specializes in micro-biology. *Home:* 205 Euclid Ave., Stockton.

HAWGOOD, Harry, hydraulic engr.; *b.* Derbyshire, Eng., Apr. 28, 1853; *s.* William and Sarah A. (Pike) H.; ed. City of London Sch.; studied civ. and mech. engring. as student on municipal water works and in shipbuilding yard; *m.* Harriet E. McWain, of Rochester, Vt., 1887 (died 1927). Came to U.S., 1880, naturalized citizen, 1895. Asst. engr. maintenance and constrn. govt. rys., Cape of Good Hope, S. Africa, 1874-79; asst. engr. of constrn., C.&N.W. Ry., Madison, Wis., 1880-81; locating engr., Utah Northern Ry., 1881-83; resident engr. Ore. Ry. & Navigation System, 1884-85; in pvt. practice, Portland, Ore., 1885-88; resident engr. S.P. Ry., 1888-95; chief engr. of location and constrn., San Pedro, Los Angeles & Salt Lake R.R., 1900-04; cons. hydraulic engr., Los Angeles, Calif., since 1895. Mem. and past dir. Am. Soc. C.E.; member Am. Ry. Engring. Assn., Instn. Civil Engrs. (London). Republican. Episcopalian. *Club:* Jonathan. *Home:* Oaklawn, South Pasadena. *Office:* H. W. Hellman Bldg., Los Angeles.

DURNEY, Joseph, merchant; *b* Phila., Pa., Mar. 31, 1860; *s.* M. J. and Adelaide (Seyferelle) D.; ed. pub. schs., Phila.; *m.* Abby Daniels, of San Francisco, Sept. 29, 1885; children—Alfred A. (dec.), Harold J., Margaret (Mrs. Weinmann), Raymond J. Identified with canned food industry, S.F., 1881—; began with firm A. Lusk & Co.; with J. K. Armsby Co., 1891-97; mgr. Griffith-Durney Co., pioneer canned food mchts., S.F., 1897—, now pres. same; pres. Haiku Fruit & Packing Co. Ltd., 1919—. Active in Red Cross work during World War. Mem. S.F. Merchants' Exchange (dir. 1924—). Elk. Republican. Roman Catholic. *Clubs:* Bohemian (S.F.), Claremont Country (Oakland), Encinal Yacht (Alameda). *Home:* Paru & Dayton Aves., Alameda. *Office:* 1 Drumm St., San Francisco.

PARSHALL, De Witt, painter; *b.* Buffalo, N. Y., Aug. 2, 1864; *s.* William Henry and Lisette Celestine (Hotchkiss) P.; De Veaux Coll., Niagara Falls, N.Y., 1877-81; B.S., Hobart Coll., 1885, Acad. Julian and Acad. Cormon, Paris, 1886-92; also with T. Alexander Harrison; *m.* Carrie Ewell, of New York, Nov. 20, 1895; children—Douglass Ewell, Carol. Spl'ty. landscapes; represented in Met. Mus., New York, and Toledo (O.), Worcester (Mass.), and Syracuse (N. Y.) museums. Mem. jury awards, Pa. Acad. Fine Arts, and N.A.D. Presbyn. Mem. Sigma Phi. A.N.A., 1909, N.A., 1917; mem. Soc. of Painters of the Far West, Internat. Soc. Arts and Letters, Allied Artists America, Painters of the West. *Clubs:* Century (trustee), Nat. Arts, Lotos, Sleepy Hollow Country, MacDowell (New York), Santa Barbara, Santa Barbara Country, California Art. *Home:* Santa Barbara.

TULLY, Richard Walton, dramatist, producer; *b.* Nevada City, Calif., May 7, 1877; *s.* Richard Whiteside and Louisa Jane (Hinds) T.; B.Litt., U. of Calif., 1901; *m.* Eleanor Gates, 1901 (divorced 1914); *m.* 2d, Gladys Campbell Hanna, of Toronto, Ont., Can., Aug. 29, 1915; 1 dau., Maya Constance. Began as playwright, 1900, later producer plays and motion pictures. Mem. Order of the Golden Bear (Calif.), Alpha Delta Phi. *Clubs:* Alpha Delta Phi, Nat. Arts (New York); Bohemian (San Francisco). *Author:* (play) A Strenuous Life (jr. prize winning college farce, U. of Calif.), 1900; My Cinderella Girl (musical comedy); Rose of the Rancho (prod. with David Belasco), 1906; The Bird of Paradise, 1911; Omar, The Tent Maker, 1913; The Flame,

1916. Producer of The Masquerader; Keep Her Smiling; The Right to Strike; etc. Film productions: The Masquerader, 1922; Omar the Tentmaker, Trilby, and Flowing Gold, 1923. *Home:* 33 Sierra Pl., Sierra Madre.

SCHILPP, Paul Arthur, coll. prof., clergyman; *b.* Dillenburg, Hessen-Nassau, Germany, Feb. 6, 1897; *s.* Rev. Hermann and Emilie (Dittmar) S.; student Humanistic Gymnasium, Bayreuth, Bavaria, 1907-13; came to U.S., 1913; A.B., Baldwin-Wallace Coll., Berea, O., 1916; student Columbia U., summers 1916-17, Drew Theol. Sem., 1916-17; M.A., Northwestern U., 1922; B.D., Garrett Bibl. Inst., 1922; grad. student Stanford U., summers 1925, 26, 27; *m.* Louise Gruenholz, of Terre Haute, Ind., Sept. 16, 1918; children — Erma Emilie, Marjorie Elizabeth, Robert Warner. Ordained M.E. ministry, 1918; pastor Calvary Ch., Terre Haute, 1918-21; prof. psychology and religious edn., Coll. of Puget Sound, Tacoma, Wash., 1922-23; asso. prof. philosophy and acting head of dept., Coll. of the Pacific, 1923-24; asst. in philosophy, Stanford, summer 1926; prof. philosophy, Coll. of the Pacific, Stockton, since 1924. Naturalized citizen of U. S., 1926. Mem. Am. Philos. Assn., British Inst. Philos. Studies, Southwestern Philos. Assn., Sixth Internat. Congress of Philosophy, 1926, Pi Gamma Mu, Pi Kappa Delta. Asso. editor Social Science; contbr. to Philos. Rev. Jour. of Philosophy, Meth. Rev., etc. *Home:* 651 N. Central Ave., Stockton.

DREYFUS, Louis Goethe Jr., foreign service official; *b.* Santa Barbara, Calif., Nov. 23, 1889; *s.* Louis G. and Constance (Auerswald) D.; B.A., Yale, 1910, M.A., 1911; *m.* Grace Hawes, of New York, N.Y., June 14, 1917. Apptd. consular asst., Dec. 20, 1910; dep. consul gen., Berlin, Germany, Mar. 16, 1911; v. consul, Callao, Peru, 1912; consular agt., Quibdo, 1913; v. and dep. consul gen., Berlin, 1914, v. consul, 1915; v. consul, Budapest, 1915; consul in charge, Sofia, Oct.-Nov. 1916; consul assigned to Sivas, 1917, to Malaga, Spain, 1917, Paris, 1919, Palermo, Italy, 1920, Dresden, Nov. 15, 1921, consul gen., June 5, 1924; foreign service insp. Dist. of Western Europe since June 28, 1925. Mem. Union Interalliée, Paris. Episcopalian. *Home:* Santa Barbara. *Address:* Dept. of State, Washington, D.C.

CULLINAN, Eustace, lawyer; *b.* S.F., Jan. 26, 1876; *s.* Dennis and Belle (Maguire) C.; A.B., Notre Dame U., 1895; LL.B., U. of Calif., 1898; M.A., St. Ignatius Coll., S.F., 1907; *m.* Katherine F. Lawler, of S.F., July 5, 1902; children—Eustace Jr., Matt I., Vincent, Gerald. Engaged practice law, S.F., 1898—; active in movement for inc. of State Bar of Calif. and drafted State Bar bill as mem. of com. of S.F. Bar Assn.; mem. Bd. of Library Trustees, S.F., 1910—; county dir. of war savings for S.F. during World War; dir. Bank of America, Los Angeles, prior to the consol. with Liberty Bank and dir. latter, 1921-27; dir. Bank of Italy (with which Liberty Bank consol.), 1927—. Republican. *Clubs:* Bohemian, Commonwealth (S.F.). *Home:* 3433 21st St. *Office:* Phelan Bldg., San Francisco.

GILBERT, John, actor; *b.* Logan, Utah, July 30, 1897; *s.* Walter B. and Sarah Ida (Apperley) G.; ed. grammar schs. and at Hitchcock Mil. Acad., San Rafael, Calif.; *m.* Leatrice Joy (divorced); 1 dau., Leatrice Joy; *m.* 2nd, Ina Claire, of N.Y. City, 1929. Identified with stage since early child-

hood; writer, dir., cutter of motion pictures; actor; a leading character in "Big Parade"; "Merry Widow"; "La Boheme"; "Flesh and the Devil"; "People"; "Love"; "Cossacks"; "His Hour"; "Count of Monte Cristo"; "Four Walls"; "Man, Woman and Sin"; etc. Mason. *Home:* Beverly Hills. *Address:* Metro-Goldwyn-Mayer Studio, Culver City.

WIDENHAM, Allen Welch, music assn. executive; *b.* Jacksonville, Ill.; *s.* John Clark and Caroline Logan (Allen) W.; ed. Whipple Acad. and Illinois Coll.; *m.* Harriet Kaisey Clay, of Columbus, Miss.; 1 dau., Miriam Harrison. Exec. sec. and mgr. Musical Assn. of San Francisco, S.F. Art Assn., S.F. Symphony Orchestra, Calif. Sch. of Fine Arts; trustee S.F. Museum of Art, S.F. War Memorial. Asso. with U.S. dept. of justice, investigator 12th Naval dist. and 9th corps area, World War. Republican. Presbyn. *Clubs:* Bohemian, Etchers', Musicians' (S.F.); Mt. Diablo Country (Contra Costa Co.). *Home:* 1112 Ashmount Ave., Piedmont. *Office:* 244 Kearny St., San Francisco.

MARTIN, John, industrial engr. *(deceased 1928); b.* Boone Co., Ind., Mar. 25, 1859; *s.* Lewis and Mary (Harvey) M.; ed. Brooklyn (N.Y.) pub. schs.; supplementary academic courses; *m.* Abbie Stephens, of Birmingham, Ala., May 6, 1885 (dec.); children—Frances Mary, John Stephens, Walter, Howard Nelson, Lewis Harvey. Introduced sale of pig iron and cast iron pipe in Calif., 1890; started hydro-elec. power development in Nevada Co., Calif., 1895, Yuba Co., 1897, Sacramento Co., 1899, S.F. Bay counties, 1900; town trustee, Berkeley, Calif., 1896-98; rebuilt North Pac. Coast Ry., 1901; asstd. in consol. of Nevada County Elec. Power Co., Yuba County Elec. Power Co., Bay Counties Elec. Power Co., Valley Counties Elec. Power Co., Oakland Gas, Light & Heat Co., and the Sacramento Elec. Gas & Ry. Co. under corporate name of California Gas & Elec. Corpn., 1903; added by purchase to Calif. Gas & Elec. Corpn. the South Yuba Water Co., Standard Elec. Co., Peninsula Light & Power Co., and San Jose Gas & Elec. Co., 1903-04-05; was instrumental in purchase and consol. of S.F. Gas & Elec. Co. with Calif. Gas & Elec. Corpn. under name of Pacific Gas & Elec. Co., 1906; pres. Pac. Coast Gas Assn., 1906-07; founded Midway Gas Co., L.A., 1912-13. Elected hon. men. S.F. Elec. Dev. League, 1922. Mason (K.T., 32°; past master Durant lodge 268; hon. mem. Supreme Council, R. & S. M., southern jurisdiction, U.S.). Republican. Baptist. *Club:* Pacific Union (S.F.). Home was at Colonial Hotel. Office was at 354 Pine St., San Francisco.

FAY, Charles William, contractor; *b.* San Jose, Calif., May 3, 1869; *s.* Philip Steven and Mary (McSwiggan) F.; grad. St. Ignatius Coll., San Francisco, 1885; *m.* Estelle Lion, of San Jose, Aug. 17, 1901; 1 son, Charles William Jr. Mem. faculty St. Ignatius Coll., 1885-89; engaged independent contracting business, 1889-1909; vice-pres. Fay Impvt. Co. contractors, S.F., 1909—; chief city clk. to S.F. bd. of supervisors, 1902-06; postmaster of S.F., 1913-22; vice-pres. Beaulieu Vineyard, 1922—; dir. United Bank & Trust Co., now Bank of America of Calif., S.F., 1927—. Chmn. of com. on arrangements, Dem. Nat. Conv., S.F., 1920. Mem. Amer. Red Cross (pres. S.F. chap. 1924), S.F. Endorsement Council (vice-chmn.), Community Chest (vice-

chmn. finance com.), St. Ignatius Alumni Assn. N.S.G.W. Democrat. Roman Catholic. *Clubs:* Commercial (pres.), Bohemian, Commonwealth, Olympic (S.F.). *Home:* 2740 Divisadero St. *Office:* Phelan Bldg., San Francisco.

BODLEY, Homer S., realtor, writer; *b.* Wheeling, W.Va., Dec. 14, 1860; *s.* James and Susanna (Donley) B.; A.B., Allegheny Coll., Meadville, Pa., 1885; student, Drew Theol. Sem., Madison, N.J., 1885-86; *m.* Lydia Emma Wood, of Pittsburgh, Pa., Oct. 26, 1886; children—James W. (dec.), Ellison W., Edith M., Samuel W. (dec.), Susanna D., Homer S. Jr., John A.W., James Russell, William Edward, Lydia Virginia (dec.). Partner, Wood, Bodley & Co., whsle. and retail coal, Baton Rouge, La., 1887-99; mem. bd. of trustees, Centenary Coll., Jackson, La., 1899-1900; en-

gaged in real estate bus., San Francisco, 1902—; mem. bd. of ed., Palo Alto, Calif., 1911-15. *Author:* The Fourth R., 1923, and numerous pub. articles on political and religious subjects. Mem. Calif. (N.) Sunday Sch. Assn. (dir.), Phi Gamma Delta. Republican. Methodist Episcopal. *Club:* Commonwealth (S.F.). *Home:* 1535 Bryant St., Palo Alto. *Office:* 68 Post St., San Francisco.

FORTMANN, Henry Frederick, packer (retired); *b.* San Francisco, Dec. 29, 1856; *s.* Frederick and Magdalena (Luehrsen) F.; ed. pvt. and pub. schs., S.F., 1862-68; Stade Gymnasium, Germany, 1868-70; grad. Hildesheim Tech. Coll., Germany, 1874; *m.* Julia Schindler, of S.F., June 4, 1878; children — Emma Magdalena Stevens, Stella Julia Bailly. Owned Pacific Brewery, S.F., 1876-90; dir. and later pres. Arctic Packing Co., 1884-95; pres. Alaska Packers Assn., S.F., 1893-1922, chmn. bd. of dirs. 1922-28. Democrat. Agnostic. *Clubs:* Pacific Union, Bohemian, Olympic (S.F.). *Home:* 1007 Gough St. *Office:* 111 California St., San Francisco.

NORTH, Grace May (Mrs. William N. Monfort, author; *b.* Utica, N.Y.; *d.* Eugene and Adele (Harrington) N.; ed. Convent of the Sacred Heart, Rochester, N.Y.; *m.* William Nelson Monfort, newspaperman, Aug. 3, 1923. Asst. in juvenile dept. Webster br. New York Pub. Library, 1910-15, and had charge of story telling club for girls, also did story telling in schs. and instns.; settled at Santa Barbara, Calif., 1918. Founder and editor Sunnyside Club of Calif., a writers' club for girls 12 to 16 yrs. of age, contbg. to syndicate of Calif. newspapers. *Author:* Adele Doring of Sunnyside Club, 1919; Adele Doring on a Ranch, 1920; Adele Doring in Boarding School, 1921; Adele Doring in Camp, 1922; Adele Doring at Vineyard Valley, 1923; Virginia Davis Ranch Stories, 1924; Dixie Martin, a Girl of Woodford's Canyon, 1924; also story jingles in mags. *Home:* 230 Oceana Ave., La Mesa, Santa Barbara.

HAMMON, Wendell C., mining engr.; *b.* Oakland, Calif., Feb. 23, 1890; *s.* Wendell P. and Mary Augusta (Kenney) H.; A.B., Stanford U., 1913; *m.* Franc Pierce, of San Francisco, Jan. 10, 1918 (dec.); children—Wendell P. II, Frank Pierce. Asso. with Hammon Engring. Co., Yuba Mfg. Co., Calif. Sansome Corpn., Portuguese-American Tin Co., Hammon Estate Co., Oroville Orange & Olive Groves, and Spanish Peak Lbr. Co., with hdqrs. in S.F. Served as capt., 4th Engrs., U.S.A., A.E.F., 1918-19. Mason (K.T.). Republican. *Clubs:* Bohemian, University, Olympic (S.F.). *Home:* 1000 Chestnut St. *Office:* 351 California St., San Francisco.

HENRICI, Harry Herrmann, merchant; *b.* Brooklyn, N.Y., Feb. 15, 1867; *s.* Hermann Caspar and Elise (Zimmerman) H.; ed. Joseph Deghuee Pvt. Sch. for Boys; *m.* Emily C. Striby, of San Francisco, Aug. 10, 1892 (dec.); children—Myrtle Ramon, Mignon Keith. Pres. Johnson Locke Mercantile Co., S.F., 1911—. Mem. N.Y. Nat. Guard 4 yrs. Mason. Republican. Lutheran. *Clubs:* Bohemian, Commercial (S.F.). *Home:* 1711 Palmera Court, Alameda. *Office:* 1 Drumm St., San Francisco.

FARLEY, Fred Long, coll. dean; *b.* Battle Creek, Mich., Dec. 20, 1884; *s.* William Dwelle and Luella (Long) F.; grad. high sch., Battle Creek, 1903; A.B., Albion (Mich.) Coll., 1907, A.M., 1911; Ph.D., Stanford, 1923; *m.* Gertrude Helen Allen, of Reed City, Mich., Aug. 8, 1907; children—Allen William (dec.), Kemp Llewellyn, Erwin Campbell, David Philip. Teacher, high sch., Comstock and South Lyon, Mich., 1907-09; prof. Greek and asst. in Latin, Kan. Wesleyan U., 1909-18; prof. ancient langs., Coll. of the Pacific, Stockton, Calif., since 1918, also dean of men, 1924-27, dean of coll. Liberal Arts since 1927. Mem. Calif. Annual Conf. M.E. Ch. Mem. Classical Assn. of Pacific States (sec.-treas.), Philol. Assn. of Pacific Coast, Delta Tau Delta. Republican. Mason (Shriner). Kiwanian. *Home:* 217 Knoles Way, Stockton.

SMITH, Harrison B., banker; *b.* Monmouth, Ill., Jan. 17, 1864; *s.* William F. and Margaret (Bell) S.; ed. Monmouth Coll.; *m.* Charlotte Lee Shultz, Oct. 8, 1890 (dec.); 1 son, Harold Gilman; *m.* 2nd, Vie Harding, of Monmouth, Oct. 22,

1902. Served as cashier, 1886-1900, pres., 1900-13, People's Nat. Bank, Monmouth; orange grower, Visalia, Calif., 1913-25; pres. Commercial Nat. Bank, Berkeley, Calif., 1926; chmn. of bd., Bank of Italy, Berkeley, Oct., 1927—; now mem. adv. bd., East Bay offices, Bank of Italy, Oakland. Elk. Republican. *Home:* 2626 Ashby Ave. *Office:* 2000 Shattuck Ave., Berkeley.

GREGORY, Brother Urban, educator; *b.* San Francisco, July 10, 1877; *s.* Arthur J. and Elizabeth (O'Neill) Mallon; ed. Sacred Heart Coll., S.F., 1884-92; A.B., St. Mary's Coll., Oakland, 1896, A.M., 1898. Dir. Sacred Heart Coll., 1910-17; pres. St. Mary's Coll., 1917-27; provincial, Christian Brothers' Schs. in Calif., 1927—. Mem. Order of The Brothers of the Christian Schs. *Study:* St. Mary's College, Moraga Valley.

O'CONNOR, George R., invmt. banker; *b.* Alameda, Calif., Mar. 5, 1894; *s.* Thomas and Elizabeth (Ryan) O.; spl. courses, Stanford U.; *m.* Ruth Heidt, of Alameda, Oct. 20, 1920; 1 son, Thomas. Now mem. firm Walsh, O'Connor & Co., invmt. bankers, San Francisco. In Air Service, U.S.A., World War. Republican. Catholic. *Clubs:* University (S. F.), San Mateo-Burlingame Polo. *Home:* 730 Palmera Court, Alameda. *Office:* 225 Montgomery St., San Francisco.

ROSSI, Robert Dominic, merchant; *b.* Oakland, Calif., Aug. 8, 1888; *s* Pietro Carlo and Amelie A. (Caire) R.; A.B., St. Ignatius Coll., 1908; B.S., U. of Calif., 1909; *m.* Nellie M Mahony, of San Francisco, Feb. 10, 1920; children—Robert D. Jr., Richard, Mary Elena. Identified with viticulture industry thru assn. with Italian-Swiss Colony and Calif. Wine Assn.; now sec.-treas., Italian-Swiss Colony, grape shippers, owners Asti vineyards and plants, Sonoma Co., with hdqrs. in S.F.; dir. Bank of Italy, 1927—. Served U.S.A., A.E.F., World War. Republican. Roman Catholic. *Clubs:* Commonwealth, Commercial (S.F.); Newman (Berkeley). *Home:* 2426 Vallejo St. *Office* 51 Broadway, San Francisco.

TAFT, Joshua Maxwell, merchant; *b.* Oakland, Calif., Mar. 11, 1878; *s.* Henry Clay and Lizzie (Maxwell) T.; grad. U. of Calif., 1901; *m.* Florence Hayden, of N.Y. City, Nov. 11, 1902; children—Florence Elizabeth, Abby Maxwell, Henry Hayden, Maxine, Clara Frances. Employed on Pepeekeo sugar plantation, T.H., 1901-02; adv. mgr. Taft & Pennoyer Co., dept. store, Oakland, 1902-25, mdsing. mgr., 1925, and still identified with firm in unofficial capacity; pres. Taft & Pennoyer Inc., bldrs., 1 yr. Enlisted 6th Field Co., Canadian Engrs., World War. Elk. Republican. Episcopalian. *Clubs:* Oakland Kennel (dir. 1905-11), Golden Gate Kennel (ex-dir.), Athens Athletic (Oakland). *Home:* 137 Montecito Ave. *Address:* Taft & Pennoyer Co., Oakland.

NEWTON, Edward Avery, physician, surgeon (retired); *b.* Hastings, Minn., Nov. 15, 1871; *s.* Christopher Columbus Moore and Kate Lydia (Clements) N.; D.D.S., U. of Pa., 1899, M.D., 1902; post-grad. wk. cardiac dept., Univ. Coll., London, Eng., 1910-11; Paul Cohnheim's Gastro-Intestinal clinic, Berlin, 1911; pathology with Dr. M. Westenhoeffer, U. of Berlin, 1912-13; Van Norden's Med. clinic, Vienna, 1912; *m.* Minnie Bryan, of Los Angeles and London, Jan. 2, 1913. Licensed to practice dentistry, Pa., 1899, medicine and surgery, Pa., 1902, Egypt, 1910, Italy, 1910, Calif., 1914. Interne U. of Pa. hosp., 1902-03; sr. surgeon, out patient dept., Howard hosp., Phila., 1903-05; microscopist medial, out patient dept., U. of Pa. hosp., 1903-07; jr. surgeon, gynecol. out patient dept., Pa. hosp., 1903-07; practiced med., Phila., 1903-07, Bad Nauheim, Germany, 1907-13, and Los Angeles, 1914-25, as splst. in gen. diagnosis, cardio-vascular and gastro-intestinal disorders; asst. prof. of med., U. of S. Calif., 1916-20; lecturer on electro-cardiography, med. dept. U. of Calif. at L. A., 1915—; mem. sr. att. staff, L. A. Gen. hosp., 1915—; mem. sr. staff, Calif. Luth. hosp., L.A.; mem. exec. com., Calif. Luth. hosp. staff. Apptd. 1st lieut., Med. R.C., U.S.A., Apr. 1911; organized first med. relief corps of 8 phys., at request of U.S. Ambassador Leishman, to aid Servian Army med. service, Berlin, 1913; 1st lieut., Med. Corps, Calif. N.G., 1915; capt., Med. Sect. O.R.C., 1917; chmn. med. sect. council of Nat. Defense, L.A. County, World War; mem. med. advisory bd., dist. 3, Calif. *Author:* The Nauheim Baths, pub. S. Calif. Practitioner, 1912; Value of Nauheim Baths in Nephritis with High Blood Pressure, pub. Amer. Jour. Med. Scis., 1912; Reserve Energy of the Heart, pub. S.W. Med., 1921; Cardiac Irregularities, pub. S. Calif. Practitioner, 1921, S.W. Med., 1922; Blood Chemistry, with Report of Fifty Exams., pub. S.W. Med., 1922; Dietetic Indiscretions Producing and Affecting Cardiac Conditions, pub. S.W. Med., 1924. Mem. Amer. Congress on Internatl. Med., A.M.A., A.C.P., Calif. State, S. Calif. and L.A. Co. med. assns. Elk, Mason (K.T., Shriner). Republican. Episcopalian. *Clubs:* Calif., L.A. Athletic, L.A. Country, Uplifters', Westminster Gun (all L. A.); Bohemian (San Francisco), Army & Navy (Washington, D.C.). *Home:* 41 Westmoreland Pl., Los Angeles.

CHANEY, Lon, motion picture actor; *b.* Colorado Springs, Colo., April 1, 1883; ed. Colorado Springs school. Stage career: worked as prop. man, transportation agent, actor. Prod. Pop Fischer and Kolb & Dill attractions, became dancing comedian. Entered pictures thru peculiar ability to characterize on stage. Screen career, "Miracle Man," "Hunchback of Notre Dame," "Phantom of Opera," "Tell it to Marines," "Laugh, Clown. Laugh," "West of Zanzibar," "While City Sleeps," "Big City," etc. *Address:* Metro-Goldwyn-Mayer Studios, Culver City.

DE FOREST, Lockwood, artist; *b.* New York, June 23, 1850; *s.* Henry G. and Julia Mary (Weeks) D.; ed. New York and abroad; studied art with Herman Corrode, Rome, 1869, Frederic E. Church and James M. Hart, 1870; in Egypt, Syria and Greece, 1875-76, Greece and Egypt, 1877-78, India, 1881-82; *m.* Meta Kemble, of New York, Nov. 11, 1880. Founded workshops at Ahemedabad, India, for the revival of wood carving, 1881; exhibited by spl. request at the 1st Indian Exhn., Lahore, 1882, the prin. things being purchased for the India Mus. at S. Kensington, London. Medals for best carving, Colonial Exhn., London, 1886, Chicago, 1893, A.N.A., 1891, N.A., 1898; mem. Met. Mus. Art, Architectural League, etc. *Club:* Century (New York). *Home:* Santa Barbara.

SMITH, Donald Jerome, invmt banker; *b.* Brooklyn, N.Y., Aug. 24, 1891; *s.* Morton Babidge and Anna Maude (Snyder) S.; grad. Adelphi Acad., Brooklyn, 1909; B.S., Prince-

ton U., 1913; *m.* Mary Margaret Hollenback, of Laramie, Wyo., Jan. 20, 1919; children—Marion Louise, Nancy Anna. Asso. with Standard Oil Co. of N.Y., at Singapore, S.S., 1913-17; managed own rubber business at Singapore, 1918-20; with First Nat. Bank, San Francisco, 1921-22, Blair & Co. Inc., invmt. bankers, S.F., 1922-27, P. W. Chapman & Co. Inc. (of Pacific Coast), invmt. securities, S.F., 1927—. Enlisted Air Service, U.S.A., 1917; commd. 2nd lieut. (pilot), 1918. *Clubs:* Commonwealth, University, Lake Merced Golf & Country (S.F.). *Home:* 6451 Florio St., Oakland. *Office:* 315 Montgomery St., San Francisco.

DERBY, Stephen Hasket, attorney; *b.* Boston, Dec. 25, 1877; *s.* Hasket and Sarah (Mason) D.; A.B., Harvard U., 1899, LL.B., 1902; *m.* Nora Purcell Leary, of Richmond, Va., Apr. 25, 1911. *Mem.* law firm Kinney, McClanahan & Derby, in Honolulu, 1902-07; district magistrate (police judge), Honolulu, 1906-07; mem. law firm McClanahan & Derby, in San Francisco, 1907-24, Derby & Single, S.F., 1925, Derby, Single & Sharp, S.F., 1926, and Derby, Sharp, Quinby & Tweedt, S.F., 1928—; now engaged as splst. in admiralty law. Republican. Episcopalian. *Clubs:* Olympic, Calif. Lawn Tennis (S.F.); Menlo Country (Menlo Park); Meadow of Tamalpais, Lagunitas Country (Marin County). *Home:* 1707 Gough St. *Office:* Merchants Exchange Bldg., San Francisco.

BROTHERTON, Robert H., real estate broker; *b.* Hollister, Calif., Aug. 19, 1878; *s.* Robert H. and Lucy Russell (Canfield) B.; ed.. State Normal Sch., San Jose; grad. San Jose Bus. Coll., 1894; *m.* Follette Hildreth, of Alameda, Calif., June 7, 1906. Employed in Q.M. dept., U.S.A., under Col. George H. Ruhlen, in San Francisco, 1898, and as sec. to same in Honolulu, 1899-1900; confidential sec. to Gen. J. Franklin Bell, then provost marshal gen. of Manila, 1900; asso. with trading firm with hdqrs. in S.F., 1900; in chg. export shipments for a S.F. hardware firm, 1901-06; part owner of steel mfg. bus., S.F., 1906; engaged in realty business, S.F., 1908—; dir. Nevada Hills Mining Co. Reorganized, with mines nr. Coulterville, Calif., and of Tonopah Dividend Mining Co., with mines in Ariz.; owns and operates orchard in Santa Clara Valley, Calif. Asst. to Mortimer Fleishhacker, S.F. rep. of U.S. shipbldg. labor adjustment bd., 1917; rep. of the bd. for southern Pacific dist., embracing Calif. and southern Ore., and was also a dir. of industrial relations for Emergency Fleet Corpn., 1918-19. Republican. *Club:* Commonwealth (S.F.). *Home:* Los Altos, Calif. *Office:* 564 Market St., San Francisco.

GREENE, Lucius Ellwood, atty., banker; *b.* St. Charles Co., Mo., Nov. 4, 1862; *s.* Irvine P. and Sarah E. (Soey) G.; ed. in pub., law and shorthand schs., St. Louis; *m.* Florence Emma Tippett, of Granville, O., Dec. 4, 1890; children—Emma Louise, Naomi. Sch. teacher, 1879-86; reporter 1st judicial circuit of Mo., 1887-88; admitted to Mo. bar, 1887; sec. to U.S. Sen. F. M. Cockrell and clk. of a U.S. senate com., 1889-90; law clk. and atty., San Francisco, 1891-1906; vice-pres. and trust officer, Union Trust Co. of S. F. (now Wells Fargo Bank & Union Trust Co.) 1906—. Mem. Calif. Bar Assn. Mason. Democrat. Methodist. *Club:* Commonwealth (S.F.). *Home:* 593 Kenmore Ave., Oakland. *Office:* 744 Market St., San Francisco.

KEATON, Buster, motion picture actor; *b.* Pickway, Kansas, Oct. 4,

1896; ed. in various towns where parents resided; *m.* Natalie Talmadge. Spent considerable time in vaudeville, then entered motion picture field and quickly rose to stardom. Has appeared in "Three Ages", "The Navigator", "Battling Butler", "The Cameraman", "Steamboat Bill Jr.", "College", etc. *Address:* Metro-Goldwyn-Mayer Studios, Culver City.

SINCLAIR-COWAN, Bertha Muzzy (Mrs. Robert Ellsworth Cowan, *pseud.* **B. M. Bower),** author; *b.* Cleveland, Minn., Nov. 15, 1875; *d.* Washington and Eunice A. (Miner) Muzzy; ed. pub. sch. and under pvt. teachers; *m.* Clayton J. Bower, Dec. 20, 1890; children—Bertha Grace, Harold Clayton, Roy Noel; *m.* 2d, Bertrand W. Sinclair, of Edinburgh, Scotland, Aug. 14, 1906 1 dau., Dele Frances; *m.* 3d, Robert Ellsworth Cowan, of Tex. Began writing western fiction, 1904. Democrat. *Author:* Chip of the Flying U, 1906; The Lure of the Dim Trails, 1907; Her Prairie Knight and Rowdy of the "Cross L," 1908; The Lonesome Trail, 1909; The Long Shadow, 1909; The Happy Family, 1910; The Range Dwellers, 1910; Good Indian, 1912; Lonesome Land, 1912; The Uphill Climb, 1913; The Gringos, 1913; Ranch at the Wolverine, 1914; Flying U Ranch, 1914; Flying U's Last Stand, 1915; Jean of the Lazy A, 1915; The Phantom Herd, 1916; Heritage of the Sioux, 1916; The Lookout Man, 1917; Starr of the Desert, 1917; Cabin Fever, 1918; Skyrider, 1918; The Thunder Bird, 1919; Rim o' the World, 1920; The Quirt, 1920; Cow Country, 1921; Casey Ryan, 1921; Trail of the White Mule, 1922; The Voice of Johnnywater, 1923; The Parowan Bonanza, 1923; The Bellehelen Mine, 1924; Desert Brew, 1924; Meadowlark Basin, 1925; Black Thunder, 1925; White Wolves, 1926; Van Patten, 1926; The Adam Chasers, 1927. *Home:* Sierra Madre.

BUTLER, Edmund Williams, surgeon; *b.* Davenport, Ia., Aug. 25, 1886; *s.* John Godfrey and Mary C. (Williams) B.; grad. Sacred Heart Coll., S.F., 1907; M.D., Cooper Med. Coll., S.F., 1911; *m.* Wilma Irene Jacobs, of Woodland, Calif., Oct. 19, 1914. Res. surgeon, Lane and Stanford hosps., S.F., 1912-14; 1st asst. to Stanley Stillman, prof. of surgery, Stanford U. Med. Sch., 1912-14; asst. surgeon S.F. Emergency hosp., 1914-17, U.S. Naval Base hosp. 2, Strathseffer, Scotland, 1918; chief surgeon S.F. Emergency hosp., 1919—; asst. clin. prof. of surgery Stanford U. Med. Sch., 1922—. Mem. Amer. Coll. of Surgeons. K.C. Democrat. Catholic. *Clubs:* Commonwealth. Olympic, Lakeside Golf & Country (S.F.). *Home:* 2539 Vallejo St. *Office:* 490 Post St., San Francisco.

GUTTERSON, Henry H., architect; *b.* Owayonna, Minn., 1884; *s.* Arthur Lincoln and Mary (Higby) G.; ed. U. of Calif., 1903-06, École des Beaux Arts, Paris, France, 1907-10; *m.* Helen Arnett, of San Francisco, 1911. Worked and studied under D.H. Burnham, Willis Polk and John Galen Howard, S.F.; asso. with archtl. office P.P.I.E., 1915; designer and office mgr. for John Donovan, city archt., Oakland; instr. sch. of architecture, U. of Calif., 1910, 20; engaged independent practice and as splst. in residential and instnl. work, S.F., 1913—; supervising archt. St. Francis Wood, S.F., 1913—. Archt. for Christian Science Benevolent Assn. bldgs. for Pacific Coast; designed White Company's bldgs., S.F.,

Sacramento and Fresno. Mem. Amer. Inst. Archts. (v.p. northern Calif. chap., 1928—), Calif. Development Assn., S.F. Industrial Assn., U. of Calif. Alumni Assn., Delta Kappa Epsilon. Republican. Christian Scientist. *Clubs:* Commonwealth (chmn. city planning sect., 1923), S.F. Yacht (S.F.). *Home:* 2922 Gerber St., Berkeley. *Office:* 526 Powell St., San Francisco.

READY, Lester Seward, consulting engr.; *b.* Ventura, Calif., Dec. 9, 1888; *s.* William Edward and Martha H. (Seward) R.; B.S. (awarded class medal, most distinguished student), U. of Calif., 1912; *m.* Eileen Anna Ong, of Pasadena, Oct. 9, 1916; children—Lester Seward, Ralph William, Robert Allen, Richard Thomas. Asst. engr., Pac. Gas & Elec. Co., Oakland, 1912-13; asst. engr., Calif. R.R. Commn., 1913-18, gas and elec. engr., 1918-23, chief engr., 1923-27; pres. Key System Transit Co., Oakland,

Jan.-Aug., 1927; in gen. engring. prac., San Francisco, and cons. engr. for Calif. R.R. commn., Los Angeles, 1927—; was v.p. Berkeley Community Chest, 1927. Mem. Y.M.C.A. (dir. Oakland, 1927), Phi Beta Kappa, Tau Beta Pi, Sigma Xi, Etta Kappa Nu. Mason. Republican. Presbyn. *Clubs:* Engineers, Commonwealth (S.F.); Athens Athletic (Oakland). *Home:* 139 Parkside Dr., Berkeley. *Office:* 116 New Montgomery St., San Francisco.

DICKEY, Charles Herman, manufacturer; *b.* Baltimore, Md., Jan. 9, 1860; *s.* Charles E. and Elizabeth J. (Sadtler) D.; *ed.* Loyola Coll., Baltimore, and Muhlenburg Coll., Allentown, Pa.; *m.* Araminta Fendall Duvall, of Baltimore, Nov. 8, 1882. Pres. Maryland Meter Co. (formerly Dickey, Tansley & Co.), San Francisco, 1896—. *Author:* Obligations Imposed by the Possession of a Franchise (read before annual meeting of Amer. Gas Inst., 1907); Needs of Municipal Publicity; etc. Mem. Phi Gamma Delta. Republican. Protestant. *Clubs:* Bohemian, S.F. Golf & Country, California Golf (S.F.); Los Angeles Country; Lotos (N.Y.), Chicago Athletic. *Address:* Fairmont Hotel, San Francisco.

SINCLAIR, John A., attorney; *b.* Fairmont, Minn., May 17, 1883; *s.* Henry W. and Margaret E. (Wollaston) S.; ed. U. of Wis., 1901-02; B.L., Hobart Coll., 1905; LL.B., U. of Minn., 1907; *m.* Aileen Cleveland Higgins, of Perry, Ill., June 14, 1911; 1 son, Kent. Admitted to Minn. bar, 1907, Calif. bar, 1919; practiced law, Duluth, Minn., 1907-17, San Francisco, 1919—; atty. for prohibition administrator, S.F., 1927. Enlisted as pvt. U.S. Signal Corps, 1917; disch. as 2nd lieut., Aviation Service, U.S.A., Jan. 1919. Mem. Amer. and S.F. bar assns., Amer. Legion (mem. nat. rehabilitation com.), Sigma Phi, Phi Delta Phi. Republican. *Clubs:* Commonwealth, University (S.F.); Burlingame Country. *Home:* Howard Rd., Hillsborough, Calif. *Office:* Russ Bldg., San Francisco.

ROOT, Robert Cromwell, peace advocate; *b.* Springford, Oxford Co., Ont., Can., June 11, 1858; *s.* Henry Hawkins and Sarah Hallett (Cromwell) R.; B.S., Guilford (N.C.) Coll., 1889; A.M., Stanford, 1894; U. of Calif., 1899-1902; *m.* Georgia Crawford Ramsay, of Palo Alto, Calif., Oct. 30, 1913. Prin. and teacher in various high schs. in S.C. and Calif., 1889-1906; sec.-treas. and instr. Guilford Coll., N.C., 1891-93. Organized Southern California Peace Society, 1907-08, also Northern California Peace Soc., 1908; Pacific Coast dir. Am. Peace Soc., 1908-18; sec. Federated Peace Com. of San Francisco for 1915; joint sec. Internat. Peace Congress, San Francisco, 1915; mem. 2d (Chicago, 1909), 3d (Baltimore, 1911) and 4th (St. Louis, 1913) Nat. Peace Congresses; mem. Lake Mohonk Arbitration Conf., 1909, 1911; joint recipient, with pres. of Southern Calif. Peace Soc., of bronze medal of Internat. Conciliation Assn. Lecturer Internat. conciliation, U. of Southern Calif., Summer Sch., 1914; on Chautauqua Circuit, Calif., and Ore. 1916. Mem. Am. Council of World Alliance for Promoting Internat. Friendship Through the Churches; mem. Am. Acad Polit. and Social Science, Am. Econ. Assn., Am. Sociol. Assn. Acting head dept. of economics, Occidental Coll., Los Angeles, 1918-19; head dept. of economics and sociology, Coll. of the Pacific, Stockton, Calif., since 1920. Republican. Presbyn. *Home:* Stockton.

NICOLL, Edward Bishop, jeweler; *b.* New Haven, Conn., Oct. 8, 1868; *s.* Charles Edward and Mary Ann (Palmer) N.; ed. pub. schs., Minneapolis and Los Angeles; *m.* Emma Matilda Walter, of L.A., July 8, 1899; 1 dau., Florence Edna. Asso. with J. M. Duncan & Co., retail jewelers, 1887, Thomas Vaughan, mfg. jeweler, 1888, both of L.A.; vice-pres. and treas. Carl Entenmann Jewelry Co., L.A., 1889-1923; sole owner retail jewelry bus., L.A., 1923—. Ex-sergt. Signal Corps, 1st Brigade, Calif. N.G. Mem. Jewelry Crafts Assn. of L.A., Pasadena Glen Impvt. Assn. (past pres.), South Broadway Impvt. Assn., Better America Federation (L.A.), Jr. O.U.A.M. (past state councilor), Past Councilors Assn. of L.A., Turn Verien Germania (L.A.). Mason (life 32° and Shrine). Republican. Protestant. *Clubs:* Signal Corps (pres.),

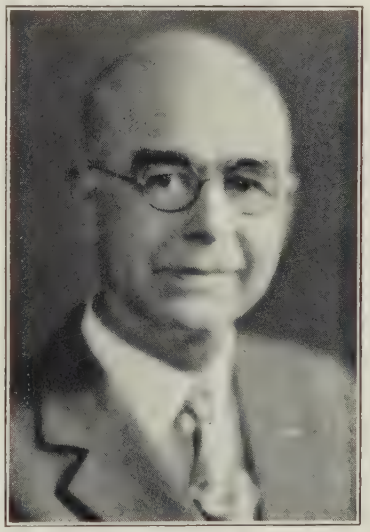

Masonic (L.A.). *Home:* 3835 S. Broadway. *Office:* 747 S. Hill St., Los Angeles.

ANKELE, John Henry Jr., attorney; *b.* San Francisco, Apr. 24, 1899; *s.* John Henry and Ida (Westerfeld) A.; A.B., Stanford U., 1921, J.D., 1923; *m.* Maud Alice Williams, of S.F., 1928. Admitted to Calif. bar, before U.S. dist. ct. and U.S. ct. of appeals, Mar. 1923; employed by McCutcheon, Olney, Mannon & Greene, attys., S.F., Feb.-June 1923; engaged independent law prac., S.F., 1923—; U.S. naturalization examiner, S.F., Feb.-June 1924; now. atty. for German consul at S.F. Served in S.A.T.C. at Stanford U., Oct.-Dec. 1918. Mem. S.F. Bar Assn., Chi Psi. Republican (sec. Coolidge Rep. Club, S.F., 1924). Unitarian. *Clubs:* Common-

wealth. Commercial (S.F.). *Home:* 1750 Beach St. *Office:* Russ Bldg., San Francisco.

RICHARDSON, Herbert Atma, merchant; *b.* Sunderland, Eng., Jan. 13, 1882; *s.* James Douglas and Isabella (Blackwood) R.; ed. Newcastle-upon-Tyne, Eng.; Heaton Science & Art Sch., 1888; Rutherford Coll., 1898; *m.* Grace Anderson, of Philadelphia, Jan. 27, 1915; children—Herbert Arthur, Grace Edith. Trooper, Northumberland Hussars Imperial Yeomanry, 1898-1902; capt., instr. of musketry, 1st Terl. Cadet Btln., Cheshire Regt., 1908-09; asso. with Angus Watson & Co. Ltd., of Eng., 24 yrs.; pres. and dir. Angus Watson & Co. (America) Ltd., importers, with hdqrs. in San Francisco, Apr. 1924—. Mem. Amer. Order Sons of St. George. Mason. *Clubs:* Commercial, Fgn. Trade (S.F.), Montclair Masonic (treas.), Athens Athletic (Oakland). *Home:* Woodhaven Way, Forest Park, Oakland. *Office:* 10 California St., San Francisco.

HERSHEY, Oscar H., mining geologist; *b.* Blue Rock, Chester Co., Pa., Mar. 27, 1874; *s.* Urias H. and Susan Ida (Hengst) H.; ed. high sch., Lebanon, Pa.; *m.* Mabel E. Zollers, of Oakland, Calif., Sept. 29, 1923. Be-

gan study of geology in the field, 1896; prospected in Calif. and Isthmus of Panama much of time until 1904; with U.S. Geol. Survey, Clear Creek Quadrangle, Colo., summer 1904; examining mines and prospects, 1904-08; mem. firm Burch, Caetani & Hershey, now Burch, Hershey & White, S.F.; cons. geologist to Bunker Hill & Sullivan Mining & Concentrating Co., Mountain Copper Co., Ltd., Mexican Candelaria Co., etc. Fellow Geol. Soc. America; mem. Am. Inst. Mining and Metall. Engrs. Republican. Contbr. many papers to geol. mags. *Home:* 495 Elwood Ave., Oakland. *Office:* 924 Crocker Bldg., San Francisco.

LISSER, Hans, physician; *b.* San Francisco, Apr. 12, 1888; *s.* Louis (Litt.D.) and Rosa (Goldschmidt) L.; A.B., U. of Calif., 1907; M.D., Johns Hopkins U., 1911; m. Enid M. Turner, of Los Gatos, Calif., Aug. 28, 1918; children—Alan Chapman, Gordon Turner. Resident house officer Johns Hopkins hosp., Baltimore, 1911-12; student med. clinics Japan, India, Ceylon, Italy, Switzerland, Germany, England, 1912-13; asst. res. phys. Washington U. hosp., St. Louis, 1913-14, asst. instr. 1914-17, instr. 1917-20; asst. clinical prof. of med. U. of Calif., 1920-27, asso. clinical prof., 1927—; also chief of ductless gland clinic and visiting phys. at U. of Calif. hosp. and engaged in independent med. prac. in S.F. Chief exam. surgeon, S.F. exemption bd., World War; now capt. Med. R.C., U.S.A. Author of sections on diseases of the ductless glands in Blumer's System of Bedside Diagnosis, 1928, and (with Dr. George Dock) in Osler-McCrae's Modern Medicine, 1928; also about 30 articles in med. jours.; asso. clinical editor: Endocrinology. Lecturer before numerous med. assns. and socs. in west and northwest. Mem. A.M.A., Amer. Coll. of Phys., (Pacific Interurban Clinical Club, Calif. Med. Assn., Calif. Acad. of Med., S.F. Co. Med. Soc., Assn. for the Study of Internal Secretions (pres.), Phi Beta Kappa, Sigma Xi, Alpha Omega Alpha, Alpha Delta Phi, Nu Sigma Nu. Republican. Unitarian (moderator, bd. of trustees, 1st Unitarian Ch., S.F., 1918-23). *Clubs:* Commonwealth, Olympic, University, The Family, Presidio Golf (S.F.); San Jose Country. *Home:* 3233 Pacific Ave. *Office:* Fitzhugh Bldg., San Francisco.

BYERS, John Winford, architect, builder; *b.* Grand Rapids, Mich., Mar. 22, 1875; *s.* James Albion and Sarah Elizabeth (Dunbar) B.; grad. high sch., Grand Rapids, 1894; B.S. in E.E., U. of Mich., 1898; S.B., Harvard, 1899; post-grad. work same univ.; *m.* Mrs. Harriet Hale Staley, of Pittsburgh, Pa., June 30, 1915; stepson, Thomas Fulton Staley (dec.). With United States Commn., Paris Expn., 1900-01; instr. in French and English, North Am. Acad., Montevideo, Uruguay, S.A., 1901; instr. and part owner Hitchcock Mil. Acad., San Rafael, Calif., 1902-10; head of Romance lang. dept., Santa Monica High Sch., 1910-20; organized group of native Mexicans for making handmade roofing and floor tiles and adobe mud bricks and adapting same to modern construction; pres. John Byers Mexican Hand Made Tile Co.; also head of John Byers orgn. for design and building of Latin houses. Protestant. *Club:* Brentwood Country. Contbr. articles on adobe constrn. *Home:* 2034 La Mesa Drive. *Office:* 246 26th St., Santa Monica.

O'NEIL, Patrick Henry, rancher, oil producer, banker; *b.* New Richmond, Wis., Feb. 16, 1866; *s.* Thomas and Johanna (Harty) O.; grad. New Richmond High Sch., 1882; *m.* Annie

Carlin, of Zell, S.D., June 13, 1888; children—Louis B., Ignatius P., Mary Ellen, John T., Henry A. Operated meat market; became one of largest cattle and land owners in South Dak., also largely interested in livestock in Ida. and Ore.; moved to Calif., 1912, and entered oil industry, 1920; organizer and was pres. Western Star Oil Co., which in 1923 merged with the Calif. Petroleum Corpn.; pres. Merchant's Bank, Faulkton, S.D.; v.p. Federal Refrigerating Co., Federal Cold Storage Co.; dir. Citizens Nat. Trust & Savs. Bank, Los Angeles Junction Ry., Calif. Petroleum Corpn., Am. Oil Fields, Midland Oil Field Co., Pacific States Bond and Mortgage Co.; del. to Rep. Nat. Conv., 1908. Mem. Los Angeles Chamber of Commerce, Chamber of Mines and Oil, Los Angeles. Mem. Knights of Columbus. *Clubs:* California, Newman, Los Angeles Athletic, Los Angeles Country; Hamilton (Chicago); Congressional Country (Washington). *Home:* 1257 S. Manhattan Pl., Los Angeles.

HARBACH, Abram Alexander, Army officer; *b.* Pa., Aug. 14, 1841. Sergt. Co. E, 1st Ia. Inf., May 7-Aug. 20, 1861; pvt. and corporal, Co. H, 11th U.S. Inf., Dec. 7, 1861-June 20, 1862; 2d lt. 11th Inf., June 11, 1862;

1st lt., July 2, 1863; transferred to 20th Inf., Sept. 21, 1866; capt. Jan. 22, 1867; maj. 18th Inf., Mar. 12, 1894; lt.-col. 3d Inf., Aug. 8, 1897; served in Santiago campaign in Cuba, 1898, and P.I., 1900; col. 1st Inf., July 19, 1899; brig.-gen. U.S.A., Mar. 16, 1902; retired, May 28, 1902, at his own request, after 40 yrs.' service. During Civil War was engaged in many battles, and bvtd. capt., July 2, 1863, "for gallant and meritorious services at Gettysburg." *Home:* 2115 Hollister Ave., Santa Barbara.

PUETT, S. F. Max, auto financier; *b.* Rockville, Ind., Aug. 3, 1879; *s.* Samuel Duncan and Mamie E. (Maxwell) P.; ed. Western Mil. Acad., Upper Alton, Ill., 1895-96; Wabash Coll., Crawfordsville, Ind., 1896, 1899; Va. Mil. Inst., Lexington, Va., 1897-98; *m.* Madge Ott, of Rockville, Jan. 1, 1901; children—Ott Maxwell,

Samuel Duncan. Entered father's law firm, Rockville, 1900; later partner in firm, which became Puett, McFaddin & Puett; estab. own law office, 1907; entered auto. finance bus. Hollywood, Calif., 1923; pres. Hollywood Loan Co., 1927—; also owner ranch in Wabash River bottoms, Ind. Served as mem. Ind. State Agrl. Bd., by special apptmt. of Gov. Mem. Beta Theta Pi Mason. Republican. Christian Scientist. *Clubs:* Country, Athletic (Hollywood); Ft. Harrison Country (Terre Haute, Ind.), Casa Del Mar (Santa Monica). *Home:* 6755 Yucca St. *Office:* 1529 Vine St., Hollywood.

DANIEL, William Henry, auto dealer; *b.* Coolidge, Ga., May 2, 1882; *s.* William Lawrence (dec.) and —— —— (Baker) D.; ed. Norman Inst., Norman Park, Ga., 1900-04; *m.* Mamie A. Cain, of Birmingham, Ala., Jan. 23, 1922. Engaged in naval stores bus., Pensacola, Fla., 1905-08; propr. of a drug store in Freeport, Fla., 1908-12; concurrently city councilman and realtor, Caryville, Fla., 1912-13; entered auto distributing bus. in Gulfport, Miss., 1913; traveled extensively, 1921-22; estab. Daniel Motor Car Corpn. of Calif. in Glendale, 1923, and since pres. and dir. of same. Mem. Home Guards during World War. Mem. L.O.M. Elk, Mason. Democrat. Baptist. *Clubs:* Exchange, Advertising (Glendale); Edgewater Beach (Santa Monica). *Home:* 512 S. Glendale Ave. *Office:* 1129 S. Brand Ave., Glendale.

TREAT, Archibald J., attorney; *b.* Virginia City, Nev., Apr. 30, 1864; *s.* J. D. and Helen (Jennings) T.; ed. pub. schs.; *m.* Helen Bosqui, of Ross, Calif., Dec. 8, 1892; children—Laura, Van Allen. Entd. employ Central Pacific R.R., 1879, and was successively telegraph operator and sec. to one of directors, 1879-88; asso. with law firm of Garber, Boalt & Bishop, 1888-97; now sr. mem. law firm of Treat & Ogden, San Francisco. Mason (32°, Shriner). Republican. Unitarian. *Clubs:* Union League, Commonwealth, Public Spirit (S.F.); Mill Valley Country. *Home:* 175 San Carlos Ave., Sausalito. *Office:* Standard Oil Bldg., San Francisco.

McINTOSH, Burr William, actor, lecturer; *b.* Wellsville, O., Aug. 21, 1862; *s.* William A. and Minerva (Bottenberg) M.; ed. Western U. (now U. of Pittsburgh), Lafayette Coll., and Princeton U. Began with father's coal co. in Pittsburgh, later became a reporter on the Phila. News; made debut at 14th St. Theatre in N.Y. City in "Paquita" in 1885; played Taffy in original Amer. cast of "Trilby" and Squire Bartlett in the first "Way Down East" co.; wrote for Leslie's Illus. Weekly during Spanish-Amer. War; estab. his own studio in N.Y. City, 1900; founded Burr McIntosh Monthly Mag., 1903; ofcl. photographer for Gov. Gen. Taft's inspection of the Philippines, 1905; starred in "The Gentleman from Mississippi," 1909; entertainer for the Y.M.C.A. and a syndicate writer in France during World War; since war has played in motion pictures, toured U.S. on the lecture platform, and broadcast from WEAF, WJZ, etc. He has appeared in pictures in Calif. since 1926 and is known as The Cheerful Philosopher speaking from radio sta. KFWB, Hollywood. He was recently starred in the talking picture "Non-Support" and is now editor and pub. of The Cheerful Philosopher, a monthly mag. *Author:* Football and Love; The Little I Saw of Cuba. Mem. U.S.W.V. (hon.), The Rough Riders (hon.), Lafayette Coll. Assn. of S. Calif.(pres.), Sigma Chi. Republican. *Address:* 6427 Hollywood Blvd., Los Angeles.

MILLER, John Barnes, corpn. official; *b.* Port Huron, Mich., Oct. 23, 1869; *s.* John Edgar and Sarah Amelia (Barnes) M.; grad. Ann Arbor (Mich.) High Sch., 1888; Univ. of Mich., 1888-90; hon. M.A., U. of Mich., 1923; *m.* Carrie Borden Johnson, of Yonkers, N.Y., Apr. 17, 1895. Studied law, 1890; planter in La., 1892-94; steamboat and fuel business, Mich., 1894-96; went to Southern Calif. and engaged in amalgamation of small light and power cos. and development of water power for long transmission; pres. Edison Electric Co., 1901-09; pres. Southern California Edison Co., 1909-18; chmn. bd. of dirs., 1918-20, pres. and chmn. since 1920; pres. Landowners Co., San Joaquin & Eastern R.R. Co.; chairman bd. Electrical Products

Corpn.; dir., mem. exec. com., Security-First Nat. Bank of L.A., Pacific Mut. Life Ins. Co., Federal Telegraph Co. of Delaware, Pacific Finance Corpn., Pacific Indemnity Co., Claude Neon Lights, Inc., N.Y., Diamond Electrical Mfg. Co. Trustee Harvard Military Sch. (Los Angeles), Am. Field Service Fellowships for French Univs. Mem. Bd. of Incorporators Am. Red Cross, also trustee of its Endowment Fund and mem. advisory com. Pacific Div. Dir. S.R. Episcopalian. Republican. Mason (K.T., Shriner). *Clubs:* California (Los Angeles); Midwick Country (Pasadena); Pacific Union, Bohemian (San Francisco); Chicago Club (Chicago); D.K.E., Down Town Assn., Links (New York). *Home:* "Hillside," Pasadena.

BOLAND, F. Eldred, attorney; *b.* Chippewa Falls, Wis., Nov. 26, 1882;

LL.B., U. of Calif., 1904; LL.M., Yale U., 1905. Mem. law firm Knight, Boland & Christin, San Francisco. Republican. *Clubs:* Pacific Union, Bohemian, Commercial (S.F.); California (Los Angeles). *Home:* Mark Hopkins Hotel. *Office:* 351 California St., San Francisco.

MAURER, Frederick, merchant; *b.* St. Louis, Mo., Dec. 8, 1860; *s.* Frederick and Josephine L. (Tilly) M.; ed. pub. schs., San Francisco; *m.* Abbie Louise Rix, of S.F., Feb. 10, 1886; children—Alice (Mrs. W. R. Bacon), Rix, Mildred (Mrs. Bradley B. Brown), Jeane Center (dec.). Pres. Bay Development Co., dlrs. in rock, sand and gravel, and mgr. Rock Sand & Gravel Sales Co., with hdqrs. in S.F.; vice-pres. Commercial Nat. Bank and of Central Bldg. & Loan Assn., of Alameda. Unitarian. *Club:* Bohemian (S.F.). *Home:* 1409 San Antonio Ave., Alameda. *Office:* Pier 54, San Francisco.

WARNER, H. B., actor; *b.* St. John's Woods, London, Eng., of theatrical family; ed. Bedford, Eng., and Univ. Coll., London. Left study of medicine, starting stage career with father and coming to America in 1905. Screen career, Ince, McClure, Frohman, Jesse D. Hampton. Outstanding

role that of Christ in "King of Kings" (De Mille); other roles in "Sorrel and Son" (United Artists); "French Dressing" (First National), etc. *Address:* Warner Bros. Studios, Hollywood.

FOX, Lawrence W. Jr., stock broker; *b.* Phila., Pa., Jan. 5, 1895; *s.* L. Webster and Beatrice (Bickerton) F.; Ph.B., Yale U., 1917; *m.* Bettie Cary, of Pasadena, Calif., May 17, 1919; children—Lawrence W. III, Diane B.C. Aided in orgn. firm Anderson & Fox, stock brokers and mems. S.F. Stock Exchange, Chicago Bd. of Trade, etc., San Francisco, 1913, and since partner in same; instrumental in development S.F. Stock Exchange and served on practically every com. connected therewith; now mem. governing bds. S.F. Stock and Curb exchanges. S.F. chmn. Yale Endowment Fund. Captain, U.S. Arty., 1917-19. Mem. Delta Psi. Republican. Episcopalian. *Clubs:* Pacific Union, Olympic, University (S.F.); Burlingame Country; San Mateo Polo; St. Anthony (N.Y. City). *Home:* 3333 Pacific Ave. *Office:* 317 Montgomery St., San Francisco.

KNOLES, Tully Cleon, college pres.; *b.* Petersburg, Ill., Jan. 6, 1876; *s.* Thomas Stone and Laura Ellen (Hart) K.; A.B., U. of Southern Calif., 1903, A.M., 1908, D.D., 1919, LL.D., 1927; *m.* Emily Isabel Walline, of Ontario, Calif., Aug. 23, 1899; children—Lorraine Isabel, Dorothy Ann, Peter Walline, Edith Eileen, George Harmon, Gordon Elbert, Tully Cleon, Leslie Gay. Head of history dept., U. of Southern Calif., 1909-19; pres. Coll. of Pacific, Stockton, since Apr. 1, 1919. Mem. Calif. Ann. Conf. M.E. Ch.; mem. Bd. of Edn. of M.E. Ch. Mem. N.E.A. (life), So. Calif. Hist. Soc., Am. Acad. Polit. and Social Science, Phi Alpha, Phi Beta Kappa, Pi Gamma Mu. Mason. Rotarian. *Home:* Stockton.

CRANSTON, William MacGregor, realtor; *b.* Yountville, Calif., Feb. 28, 1879; *s.* Robert Dickie and Jennie (MacGregor) C.; A.B., Stanford U., 1901; *m.* Carol Dixon, of Sacramento, Apr. 2, 1903; children—William S. (dec.), Ruth Eleanor, Alan MacGregor. Founded University Realty Co., Palo Alto, Calif., 1908; now pres. William Cranston Inc., real estate invmts., and Central Calif. Properties Inc., with hdqrs. in San Francisco. Chmn. 3rd Liberty loan drive for Stanford U. and Palo Alto and mgr. Victory loan drive in same dists., World War. Established William S. Cranston memorial scholarship at Stanford U. Republican. *Clubs:* Bohemian, Commonwealth (S.F.); Los Altos Golf & Country; Stanford (Palo Alto). *Home:* Villa Warec, Los Altos. *Office:* 155 Montgomery St., San Francisco.

PARKER, Norton S., motion picture dir. and writer; *b.* Indianapolis, Nov. 19, 1900; *s.* Charles Norton (dec.) and Bertha Mae (Camden) Goode (assumed surname of foster father, Carleton Parker, dec.); ed. Poly. Inst., Billings, Mont., 1917-18. Began as reporter and corr. for various Mont. newspapers; employed in an Indianapolis security brokerage office, 1921; identified with motion pictures in Calif. as dir., script writer, editorial supervisor, etc., since 1921. Author and dir. of "The Lady from Hell," "The Earth Woman," "Roarin' Broncs," "The Heart of Paquita," "Hell-Ship Bronson," etc.; also directed "The Pace That Kills," an ednl. picture designed to combat the narcotics evil. *Author:* The Empire Builders, 1929. Republican. Christian Scientist. *Address:* 6076 Salem Pl., Hollywood.

BUTTE, Charles Felix, contractor, engr.; *b.* San Francisco, Feb. 9, 1880;

s. Charles Felix and Lena C. (Stoes) B.; ed. pub. schs., S.F.; *m.* Lenore M. Hughes, of S.F., Dec. 23, 1907; children—Kenneth F., Charles Felix Jr., Joseph A. Engr., Western Elec. Co., S.F., 1904-07; with engring dept., Pac. Tel. & Tel. Co., S.F., 1907-09; owner Butte Constrn. Co., and Butte Elec. Equipment Co., S.F., 1909—, spec. in marine work, constrn. of municipal water works, etc. Mem. Assn. Electragist Internat., Nat. Bldrs. Exchange, Pac. Coast Sect. of N.E.L.A., and Bldrs. Exchange and Industrial Assn., S.F. Elk. Republican. *Clubs:* Bohemian, Commonwealth (S.F.). *Home:* 2427 Vallejo St. *Office:* 2014 Folsom St., San Francisco.

HOGAN, Thomas P. Jr., merchant; *b.* Oakland, Calif., Oct. 13, 1891; *s.* Thomas P. and Elizabeth C. (Monohan) H.; A.B., St. Mary's Coll., Oakland, 1911; *m.* Helen J. Dabney, of Oakland, Feb. 2, 1915; children—Thomas P. III, Albert D., Robert. Now operates Hogan Lbr. Co., T. P. Hogan Co., lbr. and millwork, and Waterfront Sash & Door Co., Oakland. Mem. Oakland Chamber Commerce (mem. harbor com.). Elk. *Clubs:* Athenian-Nile, Claremont Country (Oakland). *Home:* 101 Ri-

cardo Ave., Piedmont. *Office:* 2nd & Alice Sts., Oakland.

REID, James W., architect; *b.* New Brunswick, Can.; *s.* William J. and Lucinda R.; ed. New Brunswick, Toronto, Boston; *m.* Mrs. Mae Sadler Mead, of Byron Hot Spgs., Calif., May 19, 1920. Now pres. and sec., Reid Bros., archts., San Francisco. Designed (in collaboration with brother, Merritt J. Reid) Western States Life Ins. Bldg., Fairmont Hotel, Fitzhugh Bldg., Claus Spreckels Bldg., Hale Bros. Store, Pacific Union Club, First Congregational Church and residence for Claus Spreckels—all in S.F.; Grand Lake Theatre, Oakland; Hotel del Coronado, Coronado Beach; Presbyn. Church, San Diego; Byron Hot Spgs. Hotel; Olsen Theatre, Pittsburgh, Pa.; Episcopal Church, Evansville, Ind.; Portland Oregonian and Yeon Bldgs., Portland, Ore.; Ministry of Pub. Instrn. Bldg., New Zealand; etc. Mason. *Clubs:* Pacific Union, Commercial, S.F. Golf & Country (S.F.); Burlingame Golf & Country. *Home* Fairmont Hotel. *Office:* California Pacific Bldg., San Francisco.

CARMICHAEL, Bernard Hugh, commerce counselor; *b.* near Lafayette, Chambers Co., Ala., Dec. 13, 1887; *s.* James Robert and Edna (Bradshaw) C.; ed. pub. schs., Ala. and Ga.; *m.* Golden Irene Hammond, of Santa Barbara, Calif., June 16, 1918; 1 son, Donald Bernard. Asst. agent A., B. & A. Ry., at La Grange, Ga., 1908; freight accounting dept. S.P. Co., San Francisco, 1908-14;

with Bishop & Bahler, commercial traffic agents, S.F., 1914-17; engaged traffic wk., Los Angeles, 1917-20; pres. and gen. mgr. Carmichael Traffic Corpn., traffic and shipping agents, L.A., 1920—. Mem. Harbor Transportation Assn. of San Pedro, Commercial Bd. of L.A. Republican. Baptist. *Clubs:* Jonathan, Fgn. Trade, City, Transportation (L.A.); Deauville Beach (Santa Monica). *Home:* 150 N. Gardner St. *Office:* 110 W. 11th St., Los Angeles.

HARTLEY, Joseph Alexander, merchant, manufacturer; *b.* Lincoln, Neb., Aug. 21, 1883; *s.* Alfred Atwood and Flora (Alexander) H.; B.S. in mining engring., U. of Calif., 1907 (pres. of class); *m.* Helen Collier Muncy, of Los Angeles, Aug. 29, 1907; children—Marjorie Ruth (dec.), Alfred Alexander, Helen Patricia. Mining engr., Ore. and Calif., 1907-09; sec. and dir. Braun Corpn. of Los Angeles, mfrs. sci. laboratory equipment, 1909-28, pres. May 1928—; owner radio jobbing stores, L.A., San Francisco, and Oakland, 1925-28. Mem. Assn. of Scientific Apparatus

Makers of U.S. (ex-dir. and committeeman), Radio Trades Assn. of Southern Calif. (organizer and 1st pres.), Radio Jobbers Assn. of L.A. (organizer and pres. 3 terms), L.A. Y.M.C.A. (dir.), Delta Upsilon, Tau Beta Pi, Sigma Xi. Republican. Presbyn. (ex-sec. bd. of trustees 1st Presbyn Ch., L.A.; now deacon). *Clubs:* University, Rotary (L.A.); Hollywood Country; Deauville Beach (Santa Monica). *Home:* 126 S. Irving Blvd. *Office:* 363-71 New High St., Los Angeles.

WATSON, La Verne Monteith, illuminating engr.; *b.* Boston; *s.* Redford Sumner (dec.) and Edith Gracia (Glass) W.; ed. U. of S. Calif.; *m.* Virginia Esther Yates, of Clarksburg, W. Va., Aug. 19, 1920. Illuminating engr., Westinghouse Elec. & Mfg. Co., Los Angeles; dir. and sec. Everhot Elec. & Mfg. Co. and Amer. Temple, Inc., both of L.A.; was spl. agt. for bur. of investigation, U.S. dept. of justice. Served with 115th Mil. Police, 40th Div., Camp Kearney, Calif., World War. Mem. Illuminating Engring. Soc., Amer. Legion, 40th

Div. Assn., Assn. of Spl. Agts. of U.S. Dept. of Justice, O.E.S. (charter mem. and 1st patron, Amer. chap. 408), S.R. Mason (life 32° and Shrine; charter mem., past master and now sec. Amer. lodge 475; charter mem. and now dep. master, S. Calif. council 35; mem. S. Calif. Past Masters' Assn.), Elk (life). Republican. *Clubs:* Commercial, Masonic, Electric (L.A.). *Address:* 917 Indiana Ave., South Pasadena.

RICKS, Ezra A., investment banker; *b.* Benson, Cache Co., Utah, Apr. 6, 1892; *s.* Ezra Vernon and Flaville (Adams) R.; grad. Brigham Young Coll., Utah, 1910; Utah Agr. Coll., 1915, Georgetown U., 1919; A.B., LL.B., U. of Chicago, 1920; *m.* Mary Venice Johnson, of Salt Lake City, June 5, 1923; children—Juanita Flaville, Richard Irving. Traveled through S. Sea Islands, N. Zealand, Australia, Ceylon, Arabia, Egypt, continental Europe and Eng., 1910-14; engaged in law prac. Salt Lake City, 1920-21; organized, with uncle, Nathan T. Porter, former bank commr. of Utah, Nat. Thrift Corp., Los Angeles, 1921; organized Union Bldg. & Loan Assn. and Leonard & Holt Mtge. Co., both of San Francisco, 1923, since sec. both cos.; also v.p. Lenolt Securities Co., S.F., and dir. Hotel Properties Co., S.F. Dir. Mails and Files Div., War Risk Ins. Bur., World War. Republican. *Clubs:* Commonwealth, Ate'y, Public Spirit (S.F.). *Home:* 2729 34th Ave. *Office:* 224 Kearny St., San Francisco.

COOPER, Colin Campbell, artist; *b.* Phila.; *s.* Colin Campbell (M.D.) and Emily (Williams) C.; brother of Samuel Williams C.; studied Pa. Acad. Fine Arts, Phila., Julian Académie and other art schs., Paris; spent much time in Europe painting figure and architectural subjects; *m.* Emma Lampert, June 9, 1897 (died July 30, 1920). Splty., views in Am. and European cities, and "sky-scrapers"; represented in Art. Mus., Cincinnati; Boston Art Club; St. Louis Mus.; Pa. Acad. Fine Arts; Phila. Art Club; Memorial Art Gallery, Rochester; Reading Museum, Pa.; Fine Arts Gallery, San Diego; collection of the French Govt., Paris. Awarded bronze medal, Atlanta Expn., 1895; Evans prize, New York, 1903; Sesnan gold medal, 1904; commemorative gold medal, as mem. Internat. Jury of Awards, St. Louis Expn., 1904; gold medal, Art Club, Phila., 1905; bronze medal, State Fair, Dallas, Tex., 1910; silver medal, Internat. Fine Arts Expn., Buenos Aires, 1910; gold and silver medals, Panama P.I. Expn., 1915; Beal prize, N.Y. Water Color Club, 1911; Hudnut prize, N.Y. Water Color Club, 1918; Lippincott prize, Pa. Acad., 1919. N.A.; mem. Am. Water Color Soc., New York Soc. Painters, Fellowship Pa. Acad. Fine Arts. *Clubs:* Water Color, Art (Phila.); Water Color, Lotos, Nat. Arts (New York). *Address:* 222 W. 59th St., New York, N.Y., and Santa Barbara.

BUCKALEW, Frank Russell, exec. secretary; *b.* White Haven, Pa., Dec. 6, 1871; *s.* William and Elizabeth (Scott) B.; ed. grammar schs.; *m.* May Learn, of Wilkes-Barre, Pa., June 19, 1901; children—Harry Learn, Robert Sterling, Edwin William, Elizabeth Margaret. Entd. service of Y.M.C.A. at Phila., 1897, and continued with same orgn. 22 yrs., rising to personnel sec. of western dept.; exec. sec. Near East Relief for Northern Calif., Nev. and Hawaii, 1919—; commd. to inspect work of N.E. Relief in Greece, Turkey and Russia, 1922; has lectured on Near East before more than 100 service clubs, teachers' colls. and institutes. *Author:* Why I Am Not an Evolutionist; also numerous leaflets and pub. articles. Mem. Nat. Council for Prevention of War (mem. exec. com.), League of Nations Non-Partisan Assn. of S.F. Republican. Presbyn. (elder 1st Presbyn. Ch., Berkeley). *Clubs:* Commonwealth (S.F.), Red Triangle of Y.M.C.A. (pres.). *Home:* 912 Tulare Ave., Berkeley. *Office:* Mills Bldg., San Francisco.

ADAMS, Morgan, mtge. banker; *b.* Dayton, O., Apr. 14, 1886; *s.* James H. and Lillian (Turner) A.; ed. Amer. Coll., Strassburg, Germany, 1902-04, Harvard Mil. Acad., Los Angeles, 1905; A.B., Stanford U., 1908; *m.* Aileen McCarthy, of Los Angeles, Feb. 14, 1915; children — Morgan Jr., James H. II. Pres. and dir. of Mtge. Guarantee Co., invmt. and mtge. bankers, L.A.; also dir. of the Bond Invmt. Co., Pacific Amer. Fire Ins. Co., Title Ins. & Tr. Co., Bank of Amer. of Calif. and of Arrowhead Lake Co., all of L.A. Lieut., jr. grade, 1916, lieut., 1917, and lieut. comdr., 1918, U.S.N.R.F.. Mem. Phi Beta Kappa, Delta Kappa Epsilon. Republican. *Clubs:* L.A. Country, California (L. A.); Calif. Yacht (San Pedro), Tuna (Catalina Island), N.Y. Yacht (N.Y. City). *Home:* 21 Chester Pl. *Office:* 626 S. Spring St., Los Angeles.

FREEMAN, Alden, author; political reformer; *b.* Cleveland, May 25, 1862; *s.* Joel Francis and Frances Maria (Abbey) F.; B.S., New York U., 1882, M.S., 1887; unmarried. Loan clerk Seaboard Nat. Bank, New York, 1883-86; propr. Newark (N.J.) Truth, weekly organ of reform politics, edited by James Martin, 1903-04. Organizer, 1902, and sec., 1902-08, Citizens Union of E. Orange, a forerunner of later reform movements in N.J.; advocate of direct vote for U.S. senator, limitation of franchises, reform in taxation, etc. Chmn. Com. for Preservation of Franklin Mansion, Perth Amboy, N. J., since 1923. Mem. Soc. Mayflower Descendants, Soc. Colonial Wars, Huguenot Soc., S.R., Order of the Cincinnati, Mil. Order of War of 1812, N.E. Soc., St. Nicholas Soc., Phi Beta Kappa, Psi Upsilon; hon. mem. Vets. of Foreign Wars, Red Cross Soc. of Japan (medal merit). *Clubs:* Metropolitan, University, Players, Nat. Arts, Reform, City, Transportation, New York Yacht, Jockey Club of Miami, Santa Barbara, Montecito. Writer on reform subjects. *Author:* A Year in Politics, 1906; The Forerunners of Woodrow Wilson (with Hester E. Hosford), 1914; Abbey Memorial at Enfield, Conn., 1917. Turned home into convalescent hosp. for wounded veterans of World War, 1918, and maintained same 3 yrs., caring for over 1,000 disabled soldiers; donor of Elmwood Park Playground (9 acres) to City of East Orange, 1921, at a cost exceeding $150,000. *Homes:* Franklin Lodge, Miami, Fla.; and Villa Franceschi, Mission Ridge, Santa Barbara.

ARNSTEIN, Walter, engr., realtor; *b.* San Francisco, Feb. 1, 1883; *s.* Eugene and Josefine (Mandelbaum) A.; B.S., Yale U., 1902; *m.* Alice Sussman, of S.F., 1906; children—Eugene, Richard, Katherine, Peter. Successively engr. for Westinghouse Elec. Co.; engr. in chg. of plant constrn. for American River, Truckee River Elec. Co.; engr. and asso. in promotion of City Elec. Co.; financed, promoted and was pres. of San Ramon R.R. and the S.F.-Sacramento R.R.; pres. Nevada County Narrow Gauge R.R.; engr. for tunnel thru Coast Range; cons. engr. for Key Route fill and pier, S.F. Bay; now engaged in real estate business and the development of various mining properties, with hdqrs. in S.F.; dir. Boyd Estate, Western Properties & Development Co., and of Finance Constrn. Co. Capt. of Engrs., U.S.A., 1918-19. Mem. Internat. Soc. Engrs., Amer. Inst. E.E. *Clubs:* Argonaut (S.F.), Beresford Country; Mt. Diablo Country (Diablo), Sutter (Sacramento). *Home:* 2211 Washington St. *Office:* Hobart Bldg., San Francisco.

GEARHART, William Edgar, attorney, educator; *b.* Burlington, Ia., Apr. 19, 1887; *s.* William Warren and Amy Elouisa (Woodward) G.; A.B., U. of Ia., 1912; J.D., Stanford U., 1914; *m.* Flora Lynetta Hillyard, of Gresham, Ore., Mar. 15, 1915; children—Margaret Elizabeth, Martha Hillyard, William Edgar Jr. Admitted to Calif. bar, 1914; engaged in law practice, San Francisco, 1914—; with law dept., Associated Oil Co., 1918-20; dir. Traders' Credit Corpn., S.F.; lecturer, law dept., Golden Gate Coll., S.F., 1921—; drafted, and assisted in adoption of zoning ordinance, Burlingame, 1924; chmn. of com. which in 1927 recommended chartering Burlingame; advocated consolidation of S.F. and San Mateo counties in 1927. Mem. Amer., Calif. State and S.F. bar assns., Bench & Bar of S.F., League of Nations Assn., S.F. Bur. of Govt. Research, S.F. Community Chest (mem. speaker's bur.), Y.M.C.A., Philharmonic Soc. of San Mateo, S.F. Acacia Alumni Assn. (co-organizer, pres. 3 yrs.), Inter-fraternity Alumni Assn. (mem. bd. of govs., chmn. program com.), Order DeMolay (mem. adv. bd. Peninsula chap.). Mason (32°), Sciot. Republican. Conglist. *Clubs:* Commonwealth, Stanford Big Ten (S.F.). *Home:* 1437 Cortez Ave., Burlingame. *Office:* 625 Market St., San Francisco.

STALDER, Walter, cons. geologist; *b.* Oakland, Calif., Apr. 6, 1881; *s.* Joseph and Mary (Birner) S.; B.S., U. of Calif., 1904, M.S., 1907. Chemist, San Francisco Chem. Co., 1904-07; on geol. exploration survey, Humboldt, Kern, Santa Barbara, Ventura, San Luis Obispo, Fresno and Los Angeles cos., Calif., 1907-09; conducted geol. investigations for Nevada Petroleum Co., and M. L. Requa, 1909-13; made oil land valuation for Union Oil Co. of Calif., 1911; on geol. exploration, Wyo., Mont., Alberta, Tex., Okla., Ark. and N. Mex., 1913-14; chief geologist, Independent Oil Prods. Agency-Valuation, Calif., 1914-15; cons. pet. geologist, S.F., 1916—. Mem. Amer. Assn. Pet. Geologists, Amer. Inst. Mng. Engrs., A.A.A.S., Amer.

Chemical Soc., Calif. Acad. of Scis. Mason (K.T., Shriner). Republican. Episcopalian. *Clubs:* Commonwealth (chmn. mineral resources sect.), Engineers (S.F.). *Home:* 1822 12th Ave., Oakland. *Office:* Crocker Bldg., San Francisco.

KELLY, Roy Willmarth, industrial engr.; *b.* Hollister, Calif., Sept. 18, 1888; *s.* Ernest Willmarth and Lillian Jane (Morrison) K.; A.B., Coll. of the Pacific, Stockton, 1911; received high sch. teacher's certificate, Stanford U., 1912; A.M., Harvard U., 1916, Ph.D., 1919; *m.* Zoe Ara Gerry, of Porterville, Calif., Nov. 28, 1912; children—Claire, Jeanette, Barbara. Vice-prin., grammar sch., Modesto, Calif., 1908-09; instr., Coll. of the Pacific, 1909-12; vice-prin., high sch., Pacific Grove, 1912-13; in chg. vocational guidance classes, Boston (Mass.) schs., 1915-16; made survey of N. Eng. industries employment methods for publ. by Engring. Mag. Co., 1915-17; mem. gov's. commn. on pub. employment offices, Mass., 1917; prin. tech. h. s., Fall River, Mass., 1916-17; dir. Harvard bur. of vocational guidance and war emergency courses in employment management, Harvard U., 1917-19; dir. of personnel, Roos Bros., 5 Calif. stores, 1919-20; lectured on personnel work in San Francisco, 1920; mgr. industrial rel. for Asso. and Pacific Oil cos., 1920-26; chmn. Central Safety Com., Chamber of Mines & Oil, rep. all larger oil cos. of Calif., 1924-26; made survey of housing, sanitation, and personnel problems, Pacific system, S.P. Co., 1926; industrial survey for Calif. Cyanide Co., L.A., 1927; engaged in investigation of accounting and orgn., S.P. Co., 1927—; now asso. with Lybrand, Ross Bros. & Montgomery, accountants, S.F.; chmn. Pacific div., Petroleum Sect., Nat. Safety Council; trustee, Coll. of the Pacific. *Author:* Hiring the Worker; Training Industrial Workers; The Ship-building Industry; Bibliography of Vocational Guidance; publicity folders, pamphlets, and reports of an industrial nature; was ed., house organs for Asso. Oil Co. and Roos Bros., S.F. Mem. Amer. Management Assn., Amer. Soc. of Safety Engrs., Calif. Soc. of Safety Engrs. Republican. Mem. M.E. Ch. *Clubs:* Commonwealth, Advertising (S.F.). *Home:* 825 Shattuck Ave., Berkeley. *Office:* 2 Pine St., San Francisco.

MEYERFELD, Morris Jr., theater owner; *b.* Westphalia, Germany, Dec. 17, 1855; *s.* H. and Henrietta (Dann) M.; ed. Cologne, Germany; *m.* Nannie A. Friedman, of San Francisco, Mar. 3, 1886; 1 dau., Elizabeth Leslie (Mrs. Leon L. Roos). Founded nation-wide Orpheum Theater circuit; pres. Orpheum Theater & Realty Co., San Francisco, 24 yrs.; sub-dir., P.P.I.E., 1915; dir. Anglo & London Paris Nat. Bank, Mt. Zion hosp.; formerly dir. Hebrew Orphan Asylum. Mem. bd. of govs., S.F. Opera Assn. Republican (del. Nat. Conv., 1912). Jewish. *Clubs:* Commonwealth, Argonaut, Concordia, Lake Merced Golf & Country (S.F.); Beresford Country. *Home:* Hotel Mark Hopkins. *Office:* Mills Bldg., San Francisco.

ADAMS, Annette Abbott, lawyer; *b.* Prattville, Calif., Mar. 12, 1877; *d.* Hiram Brown and Annette Frances (Stubbs) Abbott; grad. Chico (Calif.) State Normal Sch., 1897; B.L., U. of Calif., 1904, J.D., 1912; *m.* M. H. Adams, of Ill., Aug. 13, 1906. Prin. Modoc Co. High Sch., Alturas, Calif.,

1907-10; admitted to Calif. bar, 1912; asst. U.S. atty. Northern Dist. of Calif., 1914-18; U.S. atty. same dist. July 25, 1918-June 26, 1920; asst. atty. gen. U.S., June 26, 1920-Aug. 15, 1921. Mem. Am. Law Inst., Am., Calif. and San Francisco bar assns., Calif. Civic League, Delta Delta Delta; hon. mem. Am. Women's Assn., League of Am. Pen Women. *Home:* 95 5th Ave. *Office:* Merchants Exchange Bldg., San Francisco.

BAXTER, Martha Wheeler, artist; *b.* Castleton, Vt.; *d.* William Wallace and Mary Cornelia (Lillie) B.; ed. Pa. Acad. Fine Arts; Art Students' League, New York; Delecluse and Julian acads., Paris; studied miniature painting under Mme. de Billemont-Chardon and Mlle. N. Schmitt, Paris; Beaux Arts Inst. of N.Y. Hon. mention for miniatures, Paris Expn., 1900; miniature prize at Katherine Lorillard Wolfe Art Club and two medals for mural painting from the Beaux Arts Inst., N.Y.; exhibited miniatures, portraits and landscapes in leading cities of U.S., also in England, France and Switzerland. Principal works: portraits, My Mother and Girl in Green; miniature portraits, Miss T. or Girl with Black Hat, Fifth Earl of Chichester; miniatures, My Mother, Girl in Black Cloak; landscapes, Capri Pergola, Bell-Tower, in Dolomites; oil portrait of Lt. Leonard E. Bray, U.S.N., in permanent Army and Navy Exhbn. of Records of Great War, in Nat. Gallery, Washington. Life mem. Art Students League, New York; mem. Am. Federation of Arts (Washington). Mem. Nat. Assn. Women Painters and Sculptors, Pa. Soc. Miniature Painters, Calif. Soc. Miniature Painters (2d v.p.), League of Am. Pen Women. Episcopalian. *Address:* Care County Nat. Bank & Trust Co., Santa Barbara.

SWETT, Frank T., agriculturist; *b.* San Francisco, 1869; *s.* John and Mary Louisa (Tracy) S.; ed. U. of Calif., 1889; *m.* Myrta Wallace More, of San Rafael, Calif., 1897; children—Margaret, Elizabeth. Managed orchard and vineyard, Martinez, and nurseries at Lodi, Ripon and Oakdale, Calif. until 1904; hort. commnr., Contra Costa Co., Calif., 1904-12; pres. and mgr. Calif. Pear Growers' Assn., with hdqrs. in S.F., 1917—; dir. Calif. Grape Exchange, 1919-25, Calif. Canning Peach Assn., until 1925, Calif. Prune & Apricot Assn., 1924-28, Calif. Cherry Growers Assn., 1924-28. Republican. Unitarian. *Clubs:* Commonwealth of Calif. (chmn. sect. on Agr.), S.F., Hillside (Berkeley). *Home:* 938 Spruce St., Berkeley. *Office:* 216 Pine St., San Francisco.

GIDNEY, Harry Dean, statistician; *b.* Santa Barbara, Calif., Feb. 14, 1891; *s.* Charles Montville and Clara M. (Jones) G.; B.S., U. of Calif., 1916; *m.* Carmel Patricia Flood, of San Francisco, May 15, 1920; children—Charles Dean, Elizabeth Patricia. Statistician for Pac. Tel. & Tel. Co., with hdqrs. in San Francisco, 1916—. Served U.S.N., World War; ensign 1918-21. Mem. Amer. Statistical Assn., Alpha Chi Rho, Beta Gamma Sigma. Republican. Unitarian. *Clubs:* Commonwealth, Sierra (S.F.). *Home:* 1502 Beverly Pl., Berkeley. *Office:* 140 New Montgomery St., San Francisco.

TOMPKINS, Philip W., chemical engr.; *b.* 1873; *s.* M.M. and Harriott F. (Hort) T.; B.S., U. of Calif., 1894. With J. M. Curtis & Son, analytical chemists, 1894-1906; formed partnership, Curtis & Tompkins, analytical, cons. and engring. chemists, San Francisco, 1906, pres. and mgr. of same, 1922—. Mem. Sigma Nu. *Clubs:* Commonwealth, Commercial (S.F.); Meadow of Tamalpais, Marin Golf & Country (Marin Co.). *Home:* San Anselmo. *Office:* 236 Front St., San Francisco.

RINEHART, Jay Don, attorney; *b.* Coon Rapids, Carrol Co., Ia., June 10, 1891; *s.* Jerome B. and Etta E. (Erb) R.; B.L., U. of Calif., 1914, J.D., 1916; *m.* Gladys Mary Cummings, of Pasadena, Oct 15, 1920; children—Betty May, Donald Jay.

Admitted to Calif. bar, 1916; law clk., 1917-18; partner in law firm, Merriam & Rinehart, Pasadena, 1918-19; with firm Merriam, Rinehart & Merriam, Pasadena, 1919—; with Amer. Inst. of Banking as instr. in law, Los Angeles and Pasadena chap., 1925—. Student editor Calif. Law Review, U. of Calif., 1915-16. Mem. L.A. Co. Bar Assn., Phi Delta Phi. Mason (32°). Republican. Baptist (mem. 1st Bap. ch., Pasadena, 1920—; mem. ofcl. bd. same). *Clubs:* Pasadena Athletic & Country, New Century, Optimists' (Pasadena). *Home:* 1311 La Pintoresca Dr. *Office:* Central Bldg., Pasadena.

LILIENTHAL, Philip N. Jr., merchant; *b.* San Francisco, July 25, 1889; *s.* Philip N. and Isabella (Seligman) L.; attended Stanford U., 1908-09; A.B., Amherst Coll., 1911; *m.* Ruth Haas, of S.F., June 2, 1914; children —Peggy, Philip III. Now dir. Lilienthal-Williams Co., whsle. food products brokers, S.F., and dir. Mt. Zion hosp., Chas. Brown & Sons, hardware dealers, Haas Realty Co., Haas Bldg. Co. and the Iris Co., all of S.F. Served U.S. Naval Res., 1918-20. Mason. Republican. Jewish. *Clubs:* Commonwealth, Argonaut (S.F.); Beresford Country. *Home:* Summit Rd., Burlingame. *Office:* 2 Pine St., San Francisco.

BERGEROT, Pierre Alexandre, attorney; *b.* San Francisco, Feb. 4, 1867; *s.* John Andrew and Louise (Luquet) B.; B.L., U. of Bordeaux, France, 1889; LL.B., U. of Calif., 1892; *m.* Amanda Dupuy, of S.F., Dec. 8, 1897; children — Edmond Pierre, Lucile. Pres. of bd. of edn. and sch. director, S.F., 1899; an organizer of French American Bank (later absorbed by United Bank & Trust Co. and now the Bank of America of Calif., of which he is one of the counsel), S.F.; also mem. staffs of city and county attys., S.F. Awarded Legion of Honor by France for civic and patriotic work extending over period of 30 yrs. and for activities during World War. Mem. Amer., Calif. and S.F. bar assns., Cercle de l'Union, Ligue Henri IV, I.O.R.M., La Gauloise, French Ladies' Benevolent Assn., French Hospital Assn. (ex-pres. and dir.), S.F. Downtown Assn. N.S.G.W. Mason. Republican. *Clubs:* Commonwealth, Olympic, Lafayette (S.F.). *Homes:* 3065 Pacific Ave., S.F.; (country) Casa Loma, Oak Glen Park, Los Gatos. *Office:* 110 Sutter St., San Francisco.

WILSON, John Wallace, banker; *b.* Gardiner, Me., Aug. 25, 1858; *s.* John Sanford and Anna Louisa (Brown) W.; A.B., Bowdoin Coll., Brunswick, Me., 1881; *m.* Jane C. Haskell, of Topsham, Me., Oct. 7, 1886; children—Mary Elizabeth (Mrs. Post, dec.), John Sanford. Became jr. mem. whsle. hardware co., Portland, Me., 1882; made cashier, 1st Nat. Bank, Redlands, Calif., 1887; apptd. nat. bank examiner for Calif., Nev. and Utah, 1900; elec. vice-pres. Amer. Nat. Bank, San Francisco, 1907;

apptd. chief examiner, L.A. Clearing House, 1908, now life adv. examiner same. Mem. Amer. Bankers Assn. (speaker before convs. of 1911, 1913-17, 1919), S. Calif. Lawn Tennis Assn. (pres. 1897-99). Elk (life). Republican. *Clubs:* L.A. Country (capt. golf team, 1915-16); Claremont Country of Oakland (dir. 1907-08). *Home:* William Penn Hotel. *Office:* H. W. Hellman Bldg., Los Angeles.

QUINN, Edward M., tax consultant; *b.* Oakland, Calif., Oct. 12, 1878; *s.* William H. and Florence A. (Morgan) Q.; ed. pub. schs., Calif.; *m.* Ethel M. Costello, of New Orleans, Oct. 29, 1907. Camp supt. on constrn. of 1st gold dredgers in Ida. and Mont., for Risdon Iron Works, 1900-03; storekeeper, S.P. Co., Nev. and Ariz., 1903-06; gen. storekeeper and purchasing agt., Tehuantepec Nat. Ry., Rincon Antonio, Mex., 1906-09; in bus. for self, New Orleans, 1909-12; spl. acct. on constrn. to v.p. of C.M. & St.P.Ry., 1912-15; spl. acct. to valuation engr., S.P.Co., San Francisco, 1915-17; income tax auditor for U.S. govt., 1919; asso. with Claude I. Parker, tax atty., S.F., 1920—. Elk. Republican. *Home:* 400 Duboce Ave. *Office:* Crocker Bldg., San Francisco.

KEESLING, Francis Valentine, attorney; *b.* San Jose, Calif., Feb. 17, 1877; *s.* Francis Marion and Mary (Nunez) K.; A.B., Stanford U., 1898; *m.* Haidee Grau, of Sacramento, Nov. 19, 1903; children—Jacqueline, Francis Valentine Jr., William Hubert, Jeanne. Engaged in gen. law prac., San Francisco, 1898—; directed campaign for constl. amendment (adopted) correcting defects in the founding grants of Stanford U. and permitting exemption from taxation, 1898-1900; atty. for Gen. John A. Koster, auditor of S.F., 1908-09; chmn. Republican State Central Com., 1914-16; now v.p. and gen. counsel, West Coast Life Ins. Co., S.F. Maj. comdg. 1st btln. Coast Arty., Calif. N.G., S.F. fire and earthquake, 1906. Mem. Calif. State Bar

Assn. (on com. of bar examiners), S.F. Bar Assn. (chmn. com. on discipline and grievances, mem. bd. of govs.), Assn. of Life Ins. Counsel (chmn. exec. com.), Sigma Nu (past regent), Phi Delta Phi. Mason (33°, past grand master, Calif.), N.S.G.W. Republican. *Clubs:* Pacific Union, University, Commonwealth (S.F.); Menlo Country (Menlo Park), Monterey Peninsula Golf & Country (Monterey). *Home:* 20 Presidio Terrace. *Office:* 690 Market St., San Francisco.

STAFFORD, Harry I., attorney; *b* San Francisco, July 16, 1887; *s.* Henry J. and Margaret E. (McCann) S.; ed. Stanford U., 1905-06; A.B., U. of Calif., 1910. Engaged in gen. law prac., S. F. Democrat. *Home:* 1140 Filbert St. *Office:* Flood Bldg., San Francisco.

STEVENS, Charles Sidney, physician, surgeon; *b.* Farmington, Minn., Nov. 5, 1880; *s.* Barney and Martha Jane (Stoddard) S.; A.B., U. of Minn., 1904; grad. Rush. Med. Coll., Chicago, 1906; M.D., U. of Minn., 1907; *m.* Lilian Bird Garrow, of St. Paul, Minn., 1910; children—Charles Sidney Jr., Ann Katherine. House phys., City and Co. hosp., St. Paul, 1907-08; in pvt. med. prac., 1908—, in Santa Barbara, Calif., 1914—; dist. surgeon for S.P. Co.; mem. med. staffs Cottage and St. Francis hosps., Santa Barbara; dir. West Coast Holding Corpn. and West Coast Petroleum Co Asst. football coach, U. of Minn. 3 yrs.; Calif. State Med. Assn. golf

champion, 1928. Mem. Santa Barbara Co. Med. Soc. (pres.), Alpha Kappa Kappa. Republican. Protestant. *Clubs:* University, La Cumbre Golf & Country (Santa Barbara). *Home:* 2325 Santa Barbara St. *Office:* San Marcos Bldg., Santa Barbara.

LANGENDORF, Stanley S., manufacturer; *b.* Chicago, Ill., July 30, 1890; *s.* Bernard and Sarah (Judesburg) L.; grad. Wilmerding Sch. of Industrial Arts, San Francisco, 1909, S.F. Bus. Coll., 1910. Reorganized father's bakery in S.F. into Langen-

dorf Baking Co. of Calif. and become its vice-pres., 1915; reorganized into Langendorf Baking Co. of Del. and became pres. and gen. mgr., 1926; acquired control of bakeries in Berkeley, San Jose and Los Angeles, 1926-28; organized Langendorf United Bakeries Inc. (which absorbed Langendorf Baking Co. of Del. and purchased Old Homestead Bakery and Calif. Baking Co. of S.F.) June 1928, since pres. and gen. mgr. of same. *Clubs:* Union League, Commonwealth, Lake Merced Golf & Country (S.F.). *Home:* Mark Hopkins Hotel. *Office:* 1160 McAllister St., San Francisco.

KEENAN, Alexander Stanislaus, physician, surgeon; *b.* Lakeville, Sonoma Co., Calif., Nov. 14, 1872; *s.* Alexander and Mary (Dougherty) K.; ed. Santa Clara (Calif.) U., hon. LL.D., 1926; grad. U. of Calif. med. dept., 1898; *m.* Laura M. Maguire, of San Francisco, Apr. 16, 1901; children—Mary Jane, Olive, Alexander Stanislaus Jr., Peter. House surgeon, St. Mary's hosp., S.F., 1898-1900; asst. health officer, S.F., 1900-04; visiting surgeon, Mary's Help hosp., S.F., 1914—; commnr. of public health (apptd. for 7 yr. term), S.F., 1927— . Capt. and asst. surgeon, Calif. N.G., 1902-06; examining surgeon of recruits, World War. Fellow A.C.S.; mem. S.F. Co. Med. Soc. (pres., 1928). Elk, K. of C. Democrat. Catholic. *Clubs:* Commonwealth, Olympic (S.F.). *Home:* 2600 Chestnut St. *Office:* 870 Market St., San Francisco.

HUME, Charles Edwin, canner; *b.* Oakland, Calif., Apr. 28, 1879; *s.* George W. and Annie (Raymond) H.; grad. U. of Calif., 1903; *m.* Eleanor Eckart, of San Francisco, Apr. 4, 1904; children—George W., Harriet, Raymond G. Now pres. G. W. Hume Co., packers, S.F. Dir. Nat. Canners' Assn., Canners' League of Calif. Republican. *Clubs:* Pacific Union, Olympic, Commercial (S.F.); Claremont Country (Oakland). *Home:* 4320 Piedmont Ave., Oakland. *Office:* 311 Calif. St., San Francisco.

KOTTEMANN, William C., C.P.A.; *b.* Brooklyn, N.Y., May 12, 1890; *s.* William F. and Catherine H. (Strifler) K.; B.C.S., N.Y.U., 1912; *m.* Bertha M. Hilton, of Calif., 1923. Was asso. with Hanover Nat. Bank, N.Y. City; chief accountant, Ingersoll Watch Co.; passed C.P.A. exam., N.Y. state, 1912; mem. accounting staff, Patterson, Teele & Dennis, C.P.A.'s, N.Y. City; instr. in accountancy in sch. of commerce, accounts and finance, N.Y. U., and at Brooklyn Y.M.C.A.; engaged as C.P.A., Los Angeles, 1914—; has served on faculties of Southwestern Univ. and Occidental Coll., L.A. Govt. auditor on constrn., March Field, Calif., and four min. man, Liberty loan drives, World War. Mem. Amer. and N.Y. State Socs. of C.P.A.'s, Calif. Soc. of C.P.A.'s (ex-pres. L.A. chap.), Lambda Sigma Phi. Mason (K.T., 32°,

Shriner). Elk. Republican. Lutheran. *Clubs:* Advertising (ex-exec. sec.), Jonathan, Malibou Lake, Masonic (L.A.); Flintridge Country (Pasadena). *Home:* 245 S. Orange Dr. *Office:* Western Pacific Bldg., Los Angeles.

ALEXANDER, Douglas C., investment broker; *b.* San Francisco, Feb. 13, 1892; *s.* Charles O. and Minnie (Carroll) A.; ed. pub. and pvt. schs., S.F. Became asso. with Cyrus Peirce & Co., stock and bond brokers, S.F., shortly after the company's inception in 1916, opened offices for same in Portland and Seattle and remained there as resident partner, 1920-22; returned to S.F. and devoted time to originating bond issues until retiring from this firm, 1923; gen. partner with Leib Keyston & Co., mems. S.F. Stock Exchange, 1924—. Republican. Episcopalian. *Clubs:* Pacific Union (S.F.), San Mateo-Burlingame Polo, Burlingame Country (San Mateo Co.). *Home:* Forest View Rd., Hillsborough. *Office:* 50 Post St., San Francisco.

KEYSTON, George Noel, investment broker; *b.* San Francisco, Dec. 3, 1890; *s.* James Woods and Leila Ada (Baker) K.; B.S., U. of Calif., 1913; *m.* Hazel Jeans Elander, of S.F., Apr. 12, 1919; 1 son, David Hill. Flood fellow in economics, U. of Calif., 1913; asst. sec. and chief examiner, Calif. state civil service commn., 1914; mgr. bond dept., McDonnell & Co., stock and invmt. brokers, S.F., 1915-17; partner, Leib-Keyston & Co. (mems. S.F. Stock Exchange), S.F., 1919—; dir. Keyston Bros., whsle. saddlery, S.F.; mem. bd. of govs. S.F. Stock Exchange, 1921—, now vice-pres. same; trustee, Cogswell Polytechnical Trust, 1922—. Served with U.S.A. Ambulance Service, U. of Calif. sec., 1917-18. Republican. *Clubs:* Commonwealth, Commercial (S.F.). *Home:* Bromfield Rd., Hillsborough. *Office:* 50 Post St., San Francisco.

HAYES, James Henry, attorney; *b.* Corning, Calif., Feb. 5, 1875; *s.* Patrick Henry and Elizabeth (Hannan) H.; grad. Atkinson's Bus. Coll., Sacramento, 1897; *m.* Helen Lindsay, of Sacramento, Dec. 12, 1906; 1 dau., Elizabeth Ann. With freight dept., S.P.Co., 1897; taught sch., Ft. Canby, Wash., 1898-99; asst. train master, Sacramento div., S.P.Co., 1906-07; admitted to Calif. bar, 1913; atty. for Calif. fruit growers and shippers, appearing before interstate commerce commn. in r.r. rate cases, 1912-14; now sec. and mgr. Pac. Fruit Exchange, S.F.; sec. Hiawatha Farms Corpn., owner Hayes Stock Farm, Sacramento. Sergt., battery C., heavy arty., Calif. Vols., Span-Amer. War, later 1st lieut. and adj., 3rd brig. cavalry, Calif. N.G. N.S.G.W. Republican. Conglist. *Clubs:* Commercial, Transportation (S.F.); Sutter, Del Paso Country (Sacramento). *Home:* 3924 Fulton St. *Office:* 85 2nd St., San Francisco.

MARRIN, Paul S., attorney; *b.* Hyannis, Neb., May 18, 1894; *s.* Thomas L. and Ida T. (Watts) M.; A.B., U. of Calif., 1917, J.D., 1919. With law firm of Goodfellow, Eells, Moore & Orrick, San Francisco, 1919-21; employed by Max Thelen, atty., S.F., 1921-23; in partnership with Max Thelen, 1923—. Mem. Amer. and S.F. bar assns., Theta Nu Epsilon, Phi Alpha Delta. Republican. *Clubs:* Commonwealth, Commercial (S.F.). *Home:* 5801 Chabot Court, Oakland. *Office:* Balfour Bldg., San Francisco.

McLAGLEN, Victor, motion picture actor; *b.* London, Eng. Previous career, wrestler, soldier, adventurer. Entered pictures in 1920, met m. p. director in London, who engaged him for role. Came to America at request of J. Stuart Blackton. Played in

"What Price Glory," "Loves of Carmen," "Mother Machree," "Girl in every Port," "Strongboy," "Captain Lash," etc. Wife's name, Enid McLaglen. Two small daughters. *Address:* Fox Studios, Hollywood.

CURTIS, Jesse William, jurist; *b.* San Bernardino, Calif., July 18, 1865; *s.* William Jesse and Frances Sophia (Cowles) C.; Ph.B., U. of S. Calif., 1887, hon. LL.D., 1926; LL.B., U. of Mich., 1891; *m.* Ida Lucinda Seymour, of San Bernardino, June 23, 1892; children—Frances (dec.), Margaret, Jesse William Jr., Helen Seymour. Admitted to Mich. and Calif. bars, 1891; mem. law firm of Curtis, Oster & Curtis, San Bernardino, 1891-96, Curtis & Curtis, 1896-1908, Curtis & McNab, 1909-14; dist. atty. San Bernardino Co., 1899-1903, judge of superior ct., 1915-23; apptd. justice, dist. ct. of appeals, 2nd dist., 1923, elected to same, 1924; apptd. asso. justice, supreme ct. of Calif., 1926, elected to same for 12 yr. term, 1926. Mem. S.R., Phi Delta Phi, San Bernardino Bd. of Edn. (1897-1901). Mason, N.S.G.W. Democrat. Baptist. *Clubs:* Commonwealth, Lions (S.F.); University (Los Angeles). *Homes:* Whitcomb Hotel, S.F., and 680 E St., San Bernardino. *Chambers:* State Bldg., San Francisco.

BOOTH, Henley C., attorney; *b.* St. Clair Co., Mo., Dec. 24, 1873; *s.* Robert L. and Maria J. (Belt) B.; *m.* Edna Pearl Keith, of W. Va., 1904; 1 son, Robert Keith. Admitted to practice before Calif. supreme ct., 1895, and since then before other cts. including U.S. supreme ct.; city atty. Santa Barbara, Calif., 1900-07; mem. gen. law dept. S.P. Co., San Francisco, since 1910, and conducts most of the outstanding litigation for that and affiliated companies. Corporal, Co. H, 7th Calif. U.S. Vols., 1898; lieut., comdg. 6th Div. Calif. Naval Militia, 1901-03. Elk. Republican. Protestant. *Clubs:* Union League (S.F.), Sutter (Sacramento). *Home:* 2231 Vine St., Berkeley. *Office:* 65 Market St., San Francisco.

DICKOVER, Erle Roy, consul; *b.* Long Beach, Calif., Jan. 20, 1888; *s.* Dr. John J. and Anna A. (Meek) D.; student Stanford, 1905-09; B.Sc., U. of Calif., 1913; unmarried. Apptd. student interpreter, in Japan, Apr. 4, 1914; v. consul at Dairen, Mar. 30, 1916, later at Kobe; consul at Kobe since 1921. Mem. Am. Foreign Service Assn., Kappa Alpha (Southern). Episcopalian. *Clubs:* Kobe, Shioya Country, Kobe Golf. *Home:* Santa Barbara. *Address:* American Consulate, Kobe, Japan.

VERDIER, Paul, laundry owner; *b.* Livermore, Calif., Mar. 5, 1890; *s.* Phillip and Marie V.; ed. pub. schs., Calif.; *m.* Isabelle Espagnolle, of San Francisco, Mar. 2, 1912; children—Odette, Marie, Phillip (dec.). Purchased (with brother) Mme. Ferran-Plegat Laundry Co., S.F., 1919, and now partner in same. Life mem. French Hosp. Assn. of S.F. (dir. 2 yrs.); mem. I.O.R.M., F. of A., Ligue Henri IV. Mason (32°, Shriner), Sciot. Republican. *Club:* dir. Lafayette Political (S.F.). *Home:* 1731 Polk St. *Office:* 1733-35 Polk St., San Francisco.

CARPENTER, Lewis G., invmt. banker; *b.* Detroit, Mar. 6, 1887; *s.* Clarence and Josephine (Lewis) C.; ed. Westminster sch., Conn.; Thatcher sch., Calif.; Trinity Coll., Conn.; *m.* Helen Violet Gardner, of Colorado Springs, 1907; children—Barbara J., Gardner C., Lewis G. Jr. Now mem. firm Roberts, Carpenter & Co., stock and invmt. brokers, San Francisco; dir. Amer. Radiator Co. Mem. 1st separate btln., Colo. F.A., U.S.A., Mex. service, 1915; capt. 340th F.A. and Div. Ordnance officer, 89th Div. U.S.A. of occupation, World War. Republican. Episcopalian. *Clubs:* Pacific Union,

University (S.F.); Burlingame Country, Burlingame Polo. *Home:* San Mateo. *Office:* Russ Bldg., San Francisco.

ARNOTT, James Alexander, bldg. contractor; *b.* San Francisco, Dec. 6, 1889; *s.* James and Elizabeth (Gee) A.; B.S. in elec. engring., U. of Calif., 1912; *m.* Mary Blanche Bell, of S.F., Nov. 11, 1915. Elec. engr., S.F., 1912-15; mem. firm of James Arnott & Son, bldg. contractors, S.F., 1915—. Mem. Calif. Development Assn. Mason. Republican. Methodist. *Club:* Calif. Golf (S. F.). *Home:* 235 Granville Way. *Office:* 633 Taraval St., San Francisco.

KINDT, Albert F., manufacturer, *b.* Milwaukee, Oct. 26, 1878; *s.* Carl Frederick and Lydia (Bastian) K.; grad. U. of Wis., 1902; *m.* Helen Walker, of Milwaukee, Dec. 26, 1911; children—Mary, Carl, Ruth, Barbara. Now pres. Sartorius Co., iron works, S.F. Mem. Theta Delta Chi. Mason. Republican. Presbyn. *Clubs:* Commonwealth, Engineers, Olympic (S. F.). *Home:* 161 Hillcrest Rd., Berkeley. *Office:* 2530 18th St., San Francisco.

KINDT, Harvey Vance, manufacturer; *b.* Milwaukee, Feb. 17, 1886; *s.* Carl Frederick and Lydia (Bastian) K.; ed. U. of Vt., 1906; *m.* Leone Safley, of Calistoga, Calif., May 6, 1914; children—James Hunter Safley, Harvey Vance Jr. Became asso. with Sartorius Co., ornamental iron and bronze mfrs., San Francisco, 1907, sec.-treas. same, 1911—; also dir. Calif. Steel Co., S.F. Mem. Sigma Phi. Republican. *Clubs:* Nat. Progress (expres.), S.F., Sprig Farm Duck. *Home:* 3406 Clay St. *Office:* 2530 18th St., San Francisco.

ENGELHARDT, Zephyrin, clergyman, author; *b.* Bilshausen, Hanover, Germany, Nov. 13, 1851; *s.* Anthony and Elizabeth E.; arrived at New York, Dec. 8, 1852; ed. in classics, St. Francis Seraph Coll., Cincinnati; in philosophy, Franciscan Monastery, Quincy, Ill.; in theology, Franciscan Monastery, St. Louis. Joined Order of St. Francis, 1872; ordained priest, R. C. Ch., 1878; missionary among Indians and head of 3 Indian boarding schs., 1880-1900; writing history exclusively, 1903—. *Author:* The Franciscans in California, 1897; The Franciscans in Arizona, 1899; The Missions and Missionaries of California, 5 vols., 1908-16; The Holy Man of Santa Clara, 1909; San Diego Mission, 1920; San Luis Rey Mission, 1921; San Juan Capistrano Mission, 1922; Santa Barbara Mission, 1923; Mission Dolores and the Beginnings of San Francisco, 1925; San Gabriel Mission and the Beginnings of Los Angeles, 1927; San Fernando Mission, 1927. *Home:* Santa Barbara.

BOYNTON, Albert E., attorney; *b.* Oroville, Calif., Oct. 9, 1875; *s.* Seth Sprague and Kate (Hutchins) B.; LL.B., U. of Mich., 1900; *m.* Susie Clark Davis, of Afton, Glenn Co., Calif., Sept. 18, 1901; children Robert D., Katherine, Elizabeth, Jeanette. Practiced law, Oroville, 1900-06, San Francisco, 1906—; trustee, city of Oroville, 1906-07; Calif. state senator, 1907-15; pres. pro-tem, Calif. State senate, 1911-15; chmn. Calif. com. on efficiency and economy, 1919; del. from Calif. to Rep. Nat. Conv., 1920; mem. Calif. State bd. of prison dirs., 1920-24; chmn. Republican State central com. of Calif., 1922-24; mng. dir. Industrial Assn. of S.F., 1924—;

dir. Geo. Washington Masonic Nat. Mem. Assn., Washington, D.C. Mem. Amer., Calif. and S.F. bar assns., Save-the-Redwoods League (dir.), Y.M.C. A. (dir. S.F. branch). Elk, N.S.G. W., Mason (Comdr. K.T. of Calif., 1923; Grand Master, Grand Lodge of Calif., 1926). Republican. Protestant. *Clubs:* University, Olympic, Commonwealth (pres. 1918-19), Commercial (S.F.). *Home:* 70 Commonwealth Ave. *Office:* 155 Montgomery St., San Francisco.

BLACK, Charles Newbold, construction engr.; *b.* N.Y. City, Mar. 16, 1867; *s.* Charles Newbold and Mary Keese (Lawrence) B.; A.B., Princeton U., 1888, E.E., 1890; *m.* Louise Wallace Rose, of Yonkers, N.Y., Oct., 1882; 1 dau., Mary Louise (Mrs. Alan J. Lowrey). With Brush Elec. Co., Cleveland, 1890-96; supt. and gen. electrician, New Haven branch factory, Walker Bros. Mfg. Co., of Cleveland, 1896-99; v.p., Ford, Bacon & Davis Inc., constrn. engrs., N.Y., 1899-1907, same with hdqrs. in San Francisco, 1907—; v.p. United R.R., S.F., 1907-16; pres. Market St. Ry., S.F., 1921-24; trustee, Princeton U., 1921-25. Col. Ordnance Dept., U.S. A., World War. *Clubs:* Pacific Union, Bohemian, University, Olympic (S.F.); Burlingame Country; University, Princeton (N.Y.). *Home:* 2006 Washington St. *Office:* 58 Sutter St., San Francisco.

RANSOME, Bernard, engineer; *b.* San Francisco, June 15, 1873; *s.* Ernest Leslie and Mary Jane (Dawson) R.; ed. pub. schs., Calif., studied architecture with Geo. W. Percy, 1889-93; *m.* Martha Childress Hutchinson, of Oakland, Dec. 19, 1900; children—Tallentyre H., Martha. In chg. of constrn. 1st reinforced concrete bldg. ever erected (father held original patent on reinforced concrete); has been engaged in r.r. and bldg. constrn., paving, water works operation, quarrying, and irrigation works operation; now asso. with The Hutchinson Co., street & sewer contractors, Oakland; pres. M.F. & M.M. Oil Co. Mem. Amer. Soc. of Patentees. Republican. Episcopalian. *Clubs:* Pacific Union (S.F.), Mt. Diablo Country. *Homes:* Stanford Court Apts., San Francisco; Mt. Diablo, Calif. *Office:* Great Western Power Bldg., Oakland.

ODDIE, Clarence Meigs, attorney; *b.* East Orange, N. J., Sept. 26, 1876; *s.* Henry Meigs and Ellen Gibson (Prout) O.; ed. Cornell U., 1895-98; *m.* Alice Treanor, of San Francisco, Jan. 16, 1906; children — Richard Meigs, Allen Lowndes. Admitted to Calif. bar, 1909; practicing atty. and atty. for pub. utility corpns., etc., S.F., 1909—; mem. exec. bd., Amer. Short Line R. R. Assn., 1920-25, regional v.p. and western rep., 1925—; Pacific Coast counsel for Alien Property Custodian, 1921—. Mem. N.Y. Naval Militia, 1899-1902. Mem. Amer. Bar Assn., Assn. of the Bar of the City of N.Y., S.F. Bur. of Govtl. Research (mem. bd. of trustees, 1924—); mem. Cornellan Council of Cornell U., 1918—. Republican. Episcopalian. *Clubs:* Bohemian (sec. and dir., 1925-26; chmn. mem. com., 1924), Pacific Union, Commercial (dir., 1912-19; hon. sec., 1912-18; 1st v.p., 1919), all of S.F. *Home:* 3466 Jackson St. *Office:* Mills Bldg., San Francisco.

BENNETT, James Cook, mechanical engr.; *b.* Chicago, Aug. 3, 1879; *s.* John Lamme and May Ella (Cook) B.; ed. pub. schs.; *m.* Katherine Lutz, of Oakland, Calif., Mar. 8, 1906; children — Ward Lutz, William Cook, John Lutz, Hugh Cook. Engaged in engring. and constrn. projects, Colo., Wyo., Mont., Mex., N. Zealand, Australia and Calif.; designed and constrd. one of 1st large reinforced concrete industrial structures on Pac. coast, 1906; apptd. 1st recognized safety engr. (Calif. Indus. Accident

Commn.), 1914; directed design and constrn. 1st large electrically welded steel indus. bldg. on Pac. coast, 1926-27; has directed several successful indus. re-orgns.; now with automotive dept. Asso. Oil Co., Emeryville, Calif. Author of many tech. articles. Mem. Soc. of Automotive Engrs., Amer. Petroleum Inst. (chmn. Pac. regional com. on automotive transport), Amer. Welding Soc. (1st elected chmn., S.F. sect.; mem. nat. exec. com.; gen. expert, joint nat. com., composed of mems. Amer. Welding Soc., Amer. Soc. M.E., and U.S. Bur. of Standards). Republican. Protestant. *Clubs* Calif. Writers' (dir. 9 yrs.), Commonwealth (S.F.). *Home:* 388 Fairmount Ave., Oakland. *Office:* 1360 59th St., Emeryville.

McINTOSH, Charles Kenneth, banker; *b.* Connersville, Ind., July 23, 1867; *s.* James Cottingham and Elizabeth Whitley (Martindale) McI.; ed. De Pauw U., class of 1889 (non-grad.); *m.* Mary Aileen Goad, of San Francisco, Calif., Apr. 7, 1897; children—Kenneth Goad, Mary Aileen, James Gordon. Began in First Nat. Bank, San Francisco, 1889; v.p. San Francisco Nat. Bank, 1905-10; elected v.p. Bank of California, 1910; pres. Bank of California N.A. since Jan. 1925; pres. San Francisco & Fresno Land Co.; dir. Federal Reserve Bank of San Francisco, Coast Counties Gas & Electric Co., Merchants Exchange, Inc., Crown Willamette Paper Co., Am.-Hawaiian Steamship Co. Mem.

bd. trustees Santa Barbara Sch. Mem. Phi Kappa Psi. Republican. *Clubs:* Pacific Union (S.F.); Burlingame Country. *Address:* Bank of California, N.A., San Francisco.

ROSENSHINE, Albert A., attorney; *b.* San Francisco, Sept. 23, 1882; *s.* Adolph and Elizabeth (Frank) R.; B.L., U. of Calif., 1904, LL.B., 1906; *m.* Irene C. Flannery, of S.F., July 15, 1914. Mem. Calif. State leg., 1919-25; atty. for State dept. of banks, 1927: now engaged independent practice law, S.F.; dir. Bureau Govt. re-

search. Mem. Amer. Bar Assn., Calif. State Bar (gov., sec. and treas.), Calif. Bar Assn., S.F. Bar Assn. (gov.), Nat. Economic League (mem. adv. bd.). Elk, N.S.G.W., Mason (32°, Shriner). Republican. Jewish. *Clubs:* Union League, Commercial, Commonwealth (S.F.). *Home:* 1000 Mason St. *Office:* Hunter-Dulin Bldg., San Francisco.

TOWNSEND, Charles Edward, attorney; *b.* San Francisco, Nov. 26, 1868; *s.* Elisha Baker and Rachel (Higgins) T.; Ph.B., U. of Calif., 1890; LL.B., Hastings Coll. of Law, 1903; *m.* Anna Woodworth Kalkman, of Baltimore, June 1, 1909; children—Barbara, Stephen, Charles Edward Jr. Now practicing atty., spec. in patents, S.F. Mem. S.F. Patent Law Assn. (pres.), Sigma Chi, Phi Delta Phi. Republican. Protestant. *Clubs:* University, Commonwealth, Engineers' (S.F.); Golf & Country (Berkeley). *Home:* 156 Dracena Ave., Piedmont. *Office:* Crocker Bldg., San Francisco.

U'REN, Milton T., attorney; *b.* Buffalo, N.Y., Feb. 15, 1879; *s.* Constantine T. W. and Anne H. H. (Nance) U.; grad. Hastings Coll. of Law, 1904; *m.* Agnes Dempster, of San Francisco, Aug. 3, 1909; children—Nance, Joan. Practicing atty., S.F., 1904—; participated in many notable cases; carried case of Mrs. Gordon MacKenzie to U.S. supreme court to estab. citizenship status of Amer. born women married to aliens, paving way for remedial legn. by congress restoring citizenship to such women; in failure of Calif. Safe Deposit & Trust Co. estab. rights of depositors as preferred creditors; organizer and mem. S.F. charter conv., 1910 and joint author of initiative, referendum and recall provisions of Calif. constitution and S.F. city charter; asst. dist. atty. S.F. Co., 1920-24. Republican. Protestant. *Club:* Commonwealth (S.F.). *Home:* 2179 Pacific Ave. *Office:* Hobart Bldg., San Francisco.

SMITH, Owen Benton, pub. accountant; *b.* Dayton, O., Mar. 13, 1892; *s.* Lawrence Benton and Stella Florence (Moulton) S.; B.S., U. of Calif., 1914; *m.* Erna Ann Furrer, of Oakland, May 12, 1915; children—Weldon Harrold, Stanley Lawrence. Practicing pub. acct., San Francisco, spec. in income tax work, 10 yrs.; now mem. firm Owen B. Smith & Co., pub. accts., S.F. Mem. Theta Chi. Elk, Mason (32°, Shriner). Republican. Protestant. *Club:* Commonwealth (S.F.). *Home:* 1301 31st Ave., Oakland. *Office:* Russ Bldg., San Francisco.

ATKINSON, Douglas Gordon, stock broker; *b.* Calif., Apr. 3, 1898; *s.* David H. and Lizzie J. (Illingworth) A.; ed. pub. schs., Calif., 1904-15; *m.* Betty M. Newson, of Berkeley, July 2, 1917 (divorced); children—Gordon, James; *m.* 2nd, Ruth J. Porter, of Berkeley, Feb. 9, 1927. Asso. with J. Barth & Co., stock and bond brokers, San Francisco, 1915-22; entd. employ Leib-Keyston & Co.,

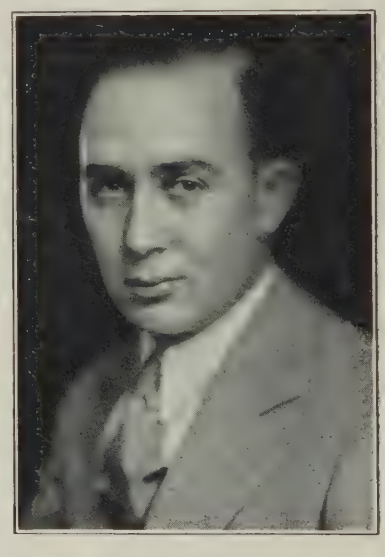

stock and bond dealers, S.F., 1922, and gen. partner in same, 1927—; mem. S.F. Stock Exchange, Mar. 1927—, S.F. Curb Exchange, Dec. 1927—. Served with 62nd C.A.C., U.S.A., 1917-19. Mem. Amer. Legion. Republican. Protestant. *Club:* Olympic

(S.F.). *Home:* 55 Oakvale Ave., Berkeley. *Office:* 50 Post St., San Francisco.

TYNAN, Joseph J., shipbuilder. Vice-pres. Bethlehem Shipbuilding Corp. Ltd., vice-pres. Bethlehem Steel Co. *Clubs:* Bohemian, The Family

(S.F.). *Home:* Alta Plaza Apts. *Office:* 215 Market St., San Francisco.

HENCK, John Benjamin, electric ry. engr.; *b.* Dedham, Mass., Aug. 14, 1854; *s.* civ. engr. of same name; grad Mass. Inst. Technology, S.B., 1876; *m.* Dec. 1, 1887, Winnifred Wadsworth, Malden, Mass. (died May 23, 1921). Taught in physical laboratory Massachusetts Institute of Technology, 1876-80; in experimental work and patent investigation attd. Bell Telephone Co., 1880-81; represented Bell Telephone Co. at Paris Electrical Exhn., 1881; in experimental and patent work for London and Globe Telephone Co., London, 1881-83; editor and pub. Florida Republican, Longwood, Fla., 1886-87; continued printing business until 1890; sec. faculty Mass. Inst. Technology, 1890-91. From 1892 in electric ry. engring.; retired 1902. Mem. City Council, Santa Barbara, 1912-13; bd. of freeholders which prepared new city charter for Santa Barbara, 1915. Mem. Bd. of Freeholders for county charter, 1916; mem. Bd. of Park Commrs., Santa Barbara, 1917-23 (pres. 1920-23). Mem. A.A.A.S., Am. Acad. Polit. and Social Science, Seismol. Soc. America, Nat. Economic League, etc. *Home:* 1505 Santa Barbara St., Santa Barbara.

CHICKERING, Allen Lawrence, attorney; *b.* Oakland, Calif., Sept. 20, 1877; *s.* William Henry and Caroline A. (Clapp) C.; A.B., U. of Calif., 1898; attd. Harvard U., 1898-1900; LL.B., Hastings Coll. of Law, 1901; *m.* Alma H. Sherman, of Fresno, May 19, 1903; children—Mary C., Allen Lawrence Jr., William W. (dec.), Sherman, William Henry II. Practicing atty., San Francisco, 1901—, now mem. law firm Chickering & Gregory, S.F.; dir. Schmidt Lithograph Co. and Pratt Low Preserving Co., 1915—; v.p. and dir. of Santa Barbara Telephone Co., 1921—, San Diego Consol. Gas & Elec. Co., 1922—; dir. Pac. Tel. & Tel. Co., 1924—, Caterpillar Tractor Co., 1925—, P.G. & E. and East Bay Water Co., 1927—. Mem. Liberty Loan gen. exec. com., 12th Fed. Reserve dist., 1917-19. Mem. Calif. State and S.F. bar assns., Delta Kappa Epsilon, U. of Calif. Alumni Assn. (pres. 2 terms). Republican. Conglist. *Clubs:* Pacific Union, Commercial (pres. 2 terms), University (S.F.); Marin Golf & Country (San Rafael), American (N.Y.). *Home:* 11 Sierra Ave., Piedmont. *Office:* Merchants Exchange Bldg., San Francisco.

BACKUS, W. Orrin, food manufacturer; *b.* Cleveland, May 19, 1882; *s.* William H. and Ida J. (Cronen) B.; ed. Yale U. and U.S. Mil. Acad., West Point; *m.* in London, Eng., Jan. 4, 1917. As structural engr. engaged in numerous bridge bldg. projects, etc.; as agriculturist reclaimed and farmed 14,000 acres on lower Columbia river; exporter, and mgr. N.Y. office of Baron Rothschild of Paris; developed high explosives and high power motor fuel; inventor and mfr. of

Zed health biscuits; now pres. Zed Corpn., health foods, San Francisco. Maj., U.S. Engrs., 1917-18. Mem. O.E.S., U.S. and S.F. Chambers Commerce, S.F. Down Town Assn. Mason. Republican. Protestant. *Club:* Commercial (S.F.) *Home:* Hotel Whitcomb. *Office:* 465 California St., San Francisco.

NEILAN, Marshall, motion picture director; *b.* San Bernardino, Calif.; ed. pub. schools; business college, San Francisco. Previous career, automobile salesman, racing driver, theatre. En-

tered pictures thru Ruth Roland Kinema Co. Directed "Stella Maris," "Go and Get It," "Daddy Long Legs," "Dorothy Vernon of Haddon Hall," "Last Haul," "Take Me Home," "Taxi 13," "Her Wild Oat," "Fog," etc. *Club:* Lambs (N.Y. City). Wife's prof. name, Blanche Sweet. One child by first marriage, Marshall Jr. *Address:* Pathe Studios, Culver City.

ROSS, Peter V., Christian Science lecturer; *b.* Howell, Mich., May 9, 1870; *s.* Thomas and Jane Lock (Van Winkle) R.; B.S., Mich. State Coll., 1895; attd. U. of Neb., 1898-99; C.S.B., Mass. Metaphysical Coll., 1919; *m.* Elizabeth A. Bates, (C. S. writer, practitioner, reader, 1908-25) of San Francisco, Feb. 14, 1903 (dec.). Taught sch., Mich., Mont., Ida., 1888-98; admitted to Calif. bar, 1899; prac. law, S.F., 1900-17; active in Christian Sci. work, 1908—; 1st reader, 2nd Ch. of Christ, Scientist, S.F., 1912-15; chmn. com. on publ. for N. Calif., in publicity and legal matters, 1917—; lecturer on Christian Sci., filling apptmts. in U.S., Can., Great Britain and continental Europe, 1922—. *Author:* Inheritance Taxation; Wills and Administrations. Mem. League of Nations Non-partisan Assn. Democrat. *Club:* Commonwealth (S.F.). *Home:* 1895 Jackson St. *Office:* 166 Geary St., San Francisco.

LANDIS, Charles William, consulting engr.; *b.* Calif., Aug. 9, 1877; *s.* L. H. and Lovica (Smith) L.; B.S. in civil engring., U. of Calif., 1902;

m. Louise Coan, of Vincennes, Ind., July 26, 1910; 1 dau., Mary Louise. Engr., S.P.Co., Sacramento, 1902-03; engr. U.S. Geol. Survey, 1903-04; now cons. engr., San Francisco; originated plans for $39,000,000 Mokelumne water supply project; engr. for bldg. of $10,000,000 hydro-elec. plant on Amer. River near Sacramento; engr. on proposed Rincon Hill to Oakland-Alameda mole route bridge plans. Mem. Amer. Soc. C.E. Republican. Protestant. *Home:* 156 John St., Oakland. *Office:* Mills Bldg., San Francisco.

STINCHFIELD, Paul, Christian Science practitioner; *b.* Antioch, Calif., Jan. 4, 1885; *s.* Edwin Hovey and Pauline Lucinda (Kennedy) S.; ed. pub. schs., Calif.; *m.* Flora Goeller, of San Francisco, Dec. 31, 1912. With dry goods firms, Martinez, S.F. and Stockton, 1905-13; 1st reader, 1st Ch. of Christ, Scientist, Stockton, 1914-17; now C.S. practitioner and v.p. and dir. 3rd Ch. of Christ, Scientist, S.F.; rep. C.S. Ch. at San Quentin state prison, 1920-22. Engaged in war relief work for C.S. Ch. of Boston at Camp Hancock, Ga., apptd. asst. chaplain, 1918; now capt., Chaplain's Corps, O.R.C., U.S.A. Mem. S.A.R. (historian, mem. bd. of mgrs., chmn. immigration and naturalization com., Calif. State Soc.). Mason (32°, Shriner). Republican. *Clubs:* Commonwealth (v.p. immigration com.), Masonic (S.F.). *Home:* 727 Parnassus Ave. *Office:* 166 Geary St., San Francisco.

ALCO, Julian Harry, Christian Science practitioner; *b.* San Francisco, Jan. 12, 1882; ed. pub. schs., S.F.; *m.* Elsie Pond Sherman, of S.F., Apr. 20, 1920; 1 dau., Dorel Sherman. Visiting chaplain, San Quentin state prison, 5 yrs.; now mem. state bd. prison dirs. of Calif. Author of Assembly Bill 1366, passed by Calif. leg., allowing convicts working on roads to earn wages, 1923. Mason (Shriner). Christian Scientist. *Clubs:* Commonwealth, Old Colony (S.F.). *Address:* 2149 Union St., San Francisco.

LITTLER, Archie Eugene, telegraph corpn. exec.; *b.* Cordova, Neb., Dec. 10, 1881; *s.* Thomas W. and Alice M. (Haney) L.; ed. Doane Coll., Neb.; U. of Neb.; *m.* Josephine Dillman, of Cheyenne, Wyo., June 21, 1908 (dec.). Entered employ of Western Union Telegraph Co., at Lincoln, Neb., 1898, and was successively operator in Lincoln and Omaha offices, office mgr. at Lead, S.D., branch mgr. at Denver, Colo. and asso. with Telluride and Leadville (Colo.) offices, 1898-1904; mgr. Postal Tel. Co., Cheyenne, 1904-06; engaged in brokerage bus., Ariz. and northern Mex., 1906-07; mgr. W.U. Tel. Co., Reno, Nev., 1907, trans. to San Francisco, 1911, and city supt. of latter office, 1924—. Mason. Republican. Protestant. *Clubs:* Union League, Masonic, Rotary, Commercial (S.F.). *Home:* 975 Bush St. *Office:* 722 Market St., San Francisco.

ROACH, Hal, president Hal Roach studios Inc.; *b.* Elmira, N.Y., Jan. 19, 1892. At 17 yrs. of age went to Alaska where he engaged in the trucking business. Returned to Seattle in same line of work and from there to Los Angeles in similar venture. Picture career started with Universal as stock cowboy at $25 per week. Met Harold Lloyd and the two raised enough money to make a picture which sold for $850. Roach studio activities began at Glendale, then to Santa Monica Boulevard where "Lonesome Luke"

comedies were made. Final quarters at Culver City where a big plant was built in 1919. Hal Roach productions are now released through Metro-Goldwyn-Mayer. Mr. Roach is married and has two children. *Address:* Hal Roach Studios, Culver City.

STRINGHAM, Roland Irving, architect; *b.* Berkeley, Calif., May 24, 1892; *s.* Irving and Martha Sherman (Day) S.; B.S., U. of Calif., 1913. In 2nd res. officers' class, U.S. Naval Acad., Oct. 1917-Feb. 1918; U.S. submarine sch., New London, Conn., Feb.-July, 1918; lieut. j.g., U.S.N., 1918-19. Practicing archt., San Francisco, 1921—. Awarded certificate of honor by N. Calif. chap. of A.I.A. Mem. Psi Upsilon. Republican. Protestant. *Clubs:* Commonwealth, University, Olympic (S.F.); Berkeley Tennis (mem. bd. of govs.). *Home:* 139 Tunnel Rd., Berkeley. *Office:* 260 California St., San Francisco.

WALLIS, Edward James, elec. corpn. executive; *b.* Rochester, N.Y.; *s.* Edward and Mary (James) W.; A. B., U. of Rochester, 1896; *m.* Olive Edna Bennett, of Philadelphia, 1904; children—Virginia, Edward Bennett. Pacific dist. mgr., Graybar Elec. Co. (a nat. corpn. owned by Western Elec. Co.), with hdqrs. in San Francisco. *Clubs:* The Family, Presidio Golf (S.F.); Claremont Country (Oakland). *Home:* 2619 Divisadero St. *Office:* 680 Folsom St., San Francisco.

ROSENBAUM, Mervin F., merchant; *b.* Munich, Germany, of Amer. parents, Oct. 15, 1901; *s.* Charles W. and Jennie (Schwabacher) R.; A.B., Stanford U., 1923. Asso. with Neustadter Bros., mfrs. and jobbers of men's clothing, San Francisco, 1923—, now adv. mgr. and asst. sales mgr. Republican. Jewish. *Clubs:* Commonwealth, Concordia, Argonaut (S.F.); Beresford Country. *Home:* 2224 Washington St. *Office:* 62 1st St., San Francisco.

DAWSON, William Leon, ornithologist; *b.* Leon, Ia., Feb. 20, 1873; *s.* William Edwy and Ada Eliza Sarah (Adams) D.; Washington U., 1887-90; A.B., Oberlin, 1897, A.M., 1903; B.D., Oberlin Theol. Sem., 1899; *m.* Frances Etta Ackerman, of New York, Phila. and Seattle, May 1, 1895; children—William Oberlin, Giles Edwin, Barbara Dorothy. Ordained Congl. ministry, 1899; pastor North Ch., Columbus, O., 1900-02; organizer Wheaton Pub. Co., Columbus, 1902, Occidental Pub. Co., Seattle, Wash., 1905, Birds of Calif. Pub. Co., 1911, Birds of Ohio Pub. Co., 1926, Birds of Fla. Pub. Co., 1927. Dir. Internat. Mus. Comparative Oölogy, Santa Barbara, Calif. Mem. Am. Ornithologists' Union, Cooper Ornithol. Club (life), Phi Beta Kappa (Oberlin Chapter). Progressive. *Author:* The Birds of Ohio, 1903; The Birds of Washington (2 vols.), 1909; The Birds of California (4 vols.), 1923. *Home:* "Los Colibris," Mission Canyon, Santa Barbara.

SIMPSON, Harry L., insurance corpn. mgr.; *b.* Marion, Ind., Aug. 6, 1876; *s.* Arthur M. and Mattie (Bonnell) S.; ed. Denver U. Law Sch.; *m.* Carrie H. Bartley, of Denver, Feb. 8, 1900; children—Roger M., Ruth (Mrs. Macaulay). Clk. for Denver Bd. of Underwriters, 1896, chief clk., 1902-05; spl. agt. and adjuster for Pa. Fire Ins. Co. in Colo., Wyo., N. M., Kan., Neb. and Dak., 1905-07; spl. agt. and adjuster for Royal Exchange Assurance Co. of London, Eng., in Colo., Wyo., Mont., Utah, Ariz., N.M., Ida. and Ore., with hdqrs. at Denver, 1907-13; asst. mgr. Pac. coast dept., New Hampshire Fire Ins. Co., San Francisco, 1913-20; Pac. coast mgr., Conn. Fire Ins. Co., of Hartford, and Westchester Fire Ins.

Co., in chg. of 11 western states, with hdqrs. in S.F., 1920—; also mgr. Va. Fire & Marine Ins. Co. Mason. Republican. Christian Scientist. *Clubs:* Union League, Commercial, Kiwanis (S.F.); Claremont Country (Oakland). *Home:* 130 El Cerrito Ave., Piedmont. *Office:* 369 Pine St., San Francisco.

WHITE, James Evans, attorney; *b.* Grundy Co., Ia., Nov. 8, 1870; *s.* Robert and Rosa (Zeran) W.; A.B., Cornell Coll., Mt. Vernon, Ia., 1895; LL.B., Hastings Coll. of Law, San Francisco, 1902; *m.* Lela Allen, of Riverside, Calif., Nov. 16, 1904. Identified with progressive and reform movements S.F. and N. Calif. more than 25 yrs.; organizer, dir., attorney, Calif. Anti-Saloon League; aided in

campaigns for local option, suffrage, anti-slot machine, red-light abatement, etc.; law sch. dean, Golden Gate Coll., S.F. Mem. Calif. and S.F. Ch. Federations (chmn. civic affairs com.). Mason (32°, Shriner). Republican. Methodist. *Clubs:* Union League, Commonwealth, Masonic (S.F.). *Home:* 110 Edgewood Ave. *Office* Monadnock Bldg., San Francisco.

POWER, Neal, attorney (retired); *b.* Washington, D.C., Oct. 30, 1872; *s.* James d'Alton and Mary A. Power; ed. St. Ignatius Coll.; A.B., Georgetown U., 1895, LL.B., 1897, LL.D. (hon.) voted but not conferred *en absentia* due to illness; LL.M., Law Sch. of the City of N.Y., 1898. Admitted to N.Y. bar, 1898, to Calif. bar, 1899. Entered U.S.A. at Presidio of San Francisco, 1917; comnd. maj., Judge Adv. Gen's. Dept., promoted to lt. col. and later col.; mem. Gen. Pershing's staff at G.H.Q., Chaumont, France, 1918-19; now col. J. A. G. Dept. Res., U.S.A. Awarded D.S.M., 1919; decorated Knight of St. George, by Pope Pius XI; awarded Merrick debating medal by Georgetown U., while student there. K.C. (past state dept., Calif.). Republican. Roman Catholic. *Clubs:* University (S.F.), Army & Navy (Washington, D.C.). *Homes:* (country) Mountain View, Calif.; University Club, San Francisco.

STETSON, Harry N., attorney; *b.* San Francisco, May 30, 1872; *s.* James B. and ——— (Slack) S.; grad. U. of Calif., 1893; *m.* Josephine Poett Brown, of San Mateo, Apr. 20, 1908. Now maintains law offices in S.F.; also pres. Lincoln Realty Co. and v.p. Holbrook, Merrill & Stetson, whsle. finished metal dlrs., S.F. Republican. *Clubs:* Pacific Union, University (S.F.); Burlingame Country. *Home:* 2104 Broadway. *Office:* Mills Bldg., San Francisco

SECHER, Ancher Jorgen, corpn. official; *b.* Grenaa, Denmark, Sept. 29, 1884; *s.* Theodor and Momme Secher; ed. pub. schs., Denmark; studied import & export bus. in Copenhagen, Hamburg and London. Became treas. and mgr. General Commercial Co. Ltd. of U.S. and of the Siberian Co. Ltd., 1918, pres. and gen. mgr. same firms, with hdqrs. in San Francisco, 1920—. Mem. Calif. Dried Fruit Export Assn. (dir.). Protestant. *Clubs:* Union League, Commercial, Merchants' Exchange (S.F.). *Address:* 311 California St., San Francisco.

HERTER, Albert, artist; *b.* New York, Mar. 2, 1871; *s.* Christian and Mary (Miles) H.; pupil of Carroll Beckwith, New York, J. P. Laurens and Cormon, Paris; *m.* Adele McGinnis, of New York, Apr. 5, 1893. Splty. mural decoration; hon. mention, Paris Salon, 1890; medal, Atlanta Expn., 1895; Lippincott prize, 1897; hon. mention, Nashville, 1897; Evans prize, Am. Water Color Soc., 1899; bronze and silver medals, Paris, 1900. A.N.A.; mem. Am. Water Color Soc., Soc. Mural Painters, Architectural League New York (v.p.), New York Water Color Club. *Club:* Century. *Home:* East Hampton, L.I., N.Y. *Studio:* 114 Chapala St., Santa Barbara.

HOHFELD, Edward, attorney; *b.* Oakland, Calif., May 9, 1875; *s.* Edward and Rosa (Hillebrand) H.; A.B., U. of Calif., 1898; LL.B., Harvard U., 1907; *m.* Lillian Devendorf, of Piedmont, Apr. 22, 1915; 1 dau., Lillian Jane. Now mem. law firm of Morrison, Hohfeld, Foerster, Shuman & Clark, San Francisco. *Home:* 2500 Broadway. *Office:* Crocker Bldg., San Francisco.

NEUSTADTER, Newton Henry, manufacturer; *b.* San Francisco, May 2, 1878; *s.* David and Josephine (Dannenberg) N.; grad. Stanford U., 1899; *m.* Gertrude Strassburger, of S.F., Feb. 22, 1906; children—Mary Anne, Newton Henry Jr. Sec. and mgr. Neustadter Bros., mfrs. of men's clothing, S.F. Capt., Q.M.R.C., U.S.A. Mason (32°, Shriner). Republican. Jewish. *Clubs:* Commonwealth, Commercial, Olympic, Argonaut, St. Francis Yacht (S.F.); Beresford Country. *Home:* 2120 Jackson St. *Office:* 62 1st St., San Francisco.

SMITH, W. Garner, gen. insurance agt.; *b.* Winchester, Ky., July 14, 1881; *s.* J. Hood and Carolyn Frances (Thompson) S.; B.S., Ky. Wesleyan Coll., 1900. Entered ins. bus., 1901; ins. broker and gen. agt., 1918—; now mem. firm of Houseworth, Smith & Beard, gen. agts., life dept., Travelers Ins. Co. of Hartford, Conn., with hdqrs. in San Francisco; also

pres. Tax Factors Inc., S.F. Mason (K.T., Shriner). Democrat. Christian. *Clubs:* Commonwealth, Masonic (char. mem.), Commercial, Islam Temple Shrine Lunch, Olympic, Lakeside Golf & Country (S.F.), Monterey Peninsula Country (Monterey). *Home:* Whitcomb Hotel. *Offices:* Russ Bldg. and 155 Montgomery St., San Francisco.

MUENTER, August Edward, attorney, rancher (retired); *b.* San Francisco, Dec. 17, 1866; *s.* August Frederick and Antoinette Johanna (Maurer) M.; LL.B., U. of Mich., 1888; *m.* Mary Elizabeth Alexander, of Washington, D.C., Apr. 12, 1910; children (by former marriage)—August Frederick, Raymond Henry. Practiced law, Stockton, 1888-89; elected to Calif. State assembly, 1898, to Calif. senate, 1900, re-elected, 1904; engaged in gen. farming and cattle raising, 1889-1905; prac. law, Stockton, 1905-06; coiner, U.S. mint, S.F., 1907; collector internal revenue,

S.F., 1907-13. Mem. F.O.E. Elk, Mason (K.T., Shriner). Republican. Protestant. *Club:* Commonwealth (S.F.). *Address:* 28 7th Ave., San Francisco.

BANCROFT, George, motion picture actor; *b.* Philadelphia, Pa.; ed. Tone Inst., Port Deposit, Md.; U.S. Naval Acad., Annapolis. Appeared in several N.Y. stage productions, including "The Trail of Lonesome Pine"; "Paid in Full"; "Old Bill, M.P."; "Cinders"; "Rise of O'Reilly"; screen career began in 1921 when selected by Charles Brabin to play mountaineer rôle in "Driven"; since appeared in "Old Ironsides"; "Underworld"; "Wolf of Wall Street"; "Docks of New York"; "Showdown"; "Dragnet"; "Thunderbolt", etc. Ma-

son. *Club:* 233 (Hollywood). *Address:* Paramount Studios, Hollywood.

FOERSTER, Roland Constantine, attorney; *b.* Bremen, Germany, Nov. 3, 1893; *s.* Constantine E.A. and Agnes A. (Zweybruck) F.; grad. U. of Calif., 1914; attd. Harvard U. law sch., 1914-15; U. of Calif. law sch., 1915-16; m. Marie Louise Bryant, of San Francisco, June 8, 1916; children —Mary Lou, Agnes Ann, Roland Bryant. Now mem. law firm of Morrison, Hohfeld, Foerster, Shuman & Clark, S.F. *Clubs:* Bohemian, University (S.F.). *Home:* 95 Hillside Ave., San Anselmo. *Office:* Crocker Bldg., San Francisco.

McDONALD, Carlos John, railway man; *b.* Monterey, Calif., Dec. 29, 1880; *s.* Angus and Isabella (McEachin) M.; ed. St. Edward's Coll., Austin, Tex.; Harper's Bus. Sch., Houston; *m.* Ada Louise Buck, of Stevens Point, Wis., Sept. 12, 1906. With S.P. Co., various positions in Tex., 1902-14, transferred to Calif., 1914, was asst. supt. of transportation, 1915-17, and mgr. perishable fgt. traffic, with hdqrs. in San Francisco, 1920—. Deptl. gen. agt., troops movement sect., U.S.R.R. administration, and asst. dist. dir., acting as liaison officer between all r.rs. in 8 western states and the western dept., U.S.A., in chg. of all troops movements, 1917-20. Republican. Catholic. *Clubs:* Union League, Pacific Railway (S.F.); Jonathan (Los Angeles), Sutter (Sacramento). *Home:* 3342 Geary St. *Office:* 65 Market St., San Francisco.

MURPHY, Frank S., lumber mfr.; *b.* Ind., Mar. 20, 1869; *s.* Joseph H. and ———— (Street) M.; ed. pub. and normal schs., Ind.; *m.* Martha J. Channel, of Kearney, Neb., Nov. 4, 1891 (dec.); children—Clarence A., Norris A., Dorothy J. With U.P. R.R., at Lexington and Kearney, Neb., 1887-89; bkpr. Gilcrest Lbr. Co., Kearney, 1889-95; mgr. and later pres. Utah Lbr. Co., Salt Lake City, 1895-1902; mgr. Grande Ronde Lbr. Co., Perry, Ore., 1902-05; conducted sales for all lbr. mills of eastern Ore., under firm name of Eastern Oregon White Pine Sales Co., with hdqrs. at Salt Lake City, 1905; negotiated purchase of timber along proposed Feather River Canyon (Calif.) route of W.P.R.R. Co., 1906; pres. and gen. mgr. F. S. Murphy Lbr. Co., constrng. mills at Quincy and Sloat, Calif., 1914-15, remained with firm until sale in 1926; now pres. Murphy-Russell Lbr. Co., whsle. lbr. dlrs., San Francisco; also dir. of Walker Bros. Bank, Salt Lake City. Active in liberty loan campaigns, World War. Elk. Republican. *Clubs:* Rotary (S.F.), Claremont Country (Oakland); Rotary (pres., 1915-16), Alta (dir.)—Salt Lake City. *Home:* 49 Sierra Ave., Piedmont. *Office:* Monadnock Bldg., San Francisco.

MITCHELL, John Pearce, educator; *b.* Providence, R.I., June 4, 1880; *s.* John Waite and Lydia (Pearce) M.; A.B., Stanford U., 1903, A.M., 1904, Ph.D., 1909; studied at U. of Leipzig, Germany, 1904-05; *m.* Helen Waldo, of Boston, Aug. 9, 1905; children—Laura, John Waldo, Sidney Pearce, Mary. Asso. with faculty, Stanford U., as asst. in chemistry dept., 1901-04, instr., 1905-09, asst. prof., 1909-16, asso. prof., 1916-20, prof., 1920—, registrar of the Univ., 1925—; is dir. of Stanford Convalescent home. Author of papers on methods and standards of water analysis and of smelter smoke damage to vegetation. Mem. A.A.A.S., Amer. Chem. Soc., Phi Beta Kappa, Sigma Xi, Delta Upsilon. Republican. Episcopalian. *Clubs:* Bohemian, University, Commonwealth, Sierra (S.F.); Menlo Country. *Home:* 235 Embarcadero Rd. *Office:* Stanford Univ., Palo Alto.

NUTTER, Edward Hoit, mining engr.; *b.* Healdsburg, Calif., May 24, 1876; *s.* Rev. David and Hannah Van Wyck (Hoit) N.; A.B., Stanford, 1902; *m.* Gertrude Monier Allen, of San Jose, Calif., Mar. 7, 1905; children—Edward Allen, Katherine Louise, Sheldon Hoit. Mining foremanships, Calif., 1902-03; editor Mineral Wealth, Redding, Calif., 1903-04; asst. supt. and supt. Standard Consolidated Mining Co., Bodie, Calif., 1904-06; asst. gen. supt. and supt. Liberty Bell Gold Mining Co., Telluride, Colo., 1906-09; engr. Minerals Separation, Ltd., London, 1910; chief engr. minerals separation, North American Corpn. and its predecessor cos.

in N. America since 1911. Mem. Am. Inst. Mining and Metall. Engrs. Swedenborgian. *Clubs:* Commonwealth (San Francisco), Berkeley Country. Known for development and application of flotation process for metalliferous ores and called into consultation in connection with most of the important lead, zinc, copper, silver and molybdenum mines of N. America and many mines abroad; holder of a number of patents covering the process. *Home:* 2834 Hillegass Av., Berkeley. *Office:* 220 Battery St., San Francisco.

CLEMENTS, Frederic Edward, ecologist; *b.* Lincoln, Neb., Sept. 16, 1874; *s.* Ephraim G. and Mary (Scoggin) C.; B.Sc., U. of Neb., 1894, M.A., 1896, Ph.D., 1898; *m.* Edith Schwartz, of Lincoln, Neb., May 30, 1899. Instr. and asso. prof. botany, 1894-1906, prof. plant physiology, 1906-07, U. of Neb.; prof. and head of dept. of botany, U. of Minn., 1907-17; asso. in charge of ecol. re-

search, Carnegie Instn., Washington, 1917—. *Author:* The Phytogeography of Nebraska (with Dr. Pound), 1898, 2d edit., 1900; Histogenesis of Caryophyllales, 1899; Greek and Latin in Biological Nomenclature, 1902; Herbaria Formationum Coloradensium, 1902; Development and Structure of Vegetation, 1904; Research Methods in Ecology, 1905; Plant Physiology and Ecology, 1907; Cryptogamæ Formationum Coloradensium, 1908; Genera of Fungi, 1909; Minnesota Mushrooms, 1910; Rocky Mountain Flowers, 1913 (with Dr. Edith Clements); Plant Succession, 1916; Plant Indicators, 1920; Aeration and Air-Content, 1921; The Phylogenetic Method in Taxonomy (with Dr. Hall), 1923; Experimental Pollination (with Dr. Long), 1923; Experimental Vegetation (with Dr. Weaver), 1924; Phytometer Method in Ecology (with Dr. Goldsmith), 1924; Plant Succession and Indicators, 1927; Flower Families and Ancestors, 1927. *Homes:* Mission Canyon, Santa Barbara; (summer) Manitou, Colo. (Alpine Lab.).

SHUWARGER, Morris, manufacturer; *b.* in Russia, Feb. 12, 1891; *s.* Joseph and Ida (Spector) S.; ed. pub. schs., Russia; *m.* Lena J. Burdman, of Philadelphia, Apr. 15, 1917; children Raymond A. Coleman Barry. Dry goods salesman, N.Y.; employed in button factory, Phila.; foreman, Eagle Embroidery Co., Phila., later bought

same; founded (1921) and now part owner Bettermade Garment Co., mfrs. of ladies' dresses, Los Angeles. Mem. Asso. Apparel Mfrs., I.O.B.B. Elk, Mason (32°, Shriner). Republican. Jewish. *Club:* Textile (L.A.). *Home:* 2103 Pelham Ave. *Office:* 127 E. 9th St., Los Angeles.

GUMP, Alfred S., merchant; *b.* San Francisco, Jan. 30, 1866; *s.* Solomon and Louisa (Livingston) G.; ed. pub. schs. S.F.; *m.* Camille Rosenblatt, of S.F., Mar. 28, 1905; 1 dau., Rose Louisa. Now v.p. and dir. S. & G. Gump Co., dealers in fine art goods. v.p. and dir. S. & G. Gump Realty

Co., both of S.F. Mem. Downtown Assn., Calif. Development Assn. (S. F.). Mason (32°). Republican. Jewish. *Clubs:* Commercial, Rotary, Concordia (S.F.). *Home:* Palace Hotel. *Office:* 246-68 Post St., San Francisco.

SHUMAN, John Franklin, attorney; *b.* Santa Maria, Calif., May 15, 1884; *s.* John Lennington and Mary Elizabeth (Orr) S.; B.L., U. of Calif., 1906; LL.B., Harvard U., 1909; *m.* Sara Leoline Drinkwater, of Oakland, Sept. 10, 1910; 1 dau., Kathleen Merrill. Employed by law firm of Morrison, Dunne & Brobeck, San Francisco, 1909-19, mem. firm, 1920-24; mem. law firm Morrison, Hohfeld, Foerster, Shuman & Clark, S.F., 1925—. Republican. Protestant. *Clubs:* Bohemian, Commercial (S.F.); Mt. Diablo Country. *Home:* 35 Hillcrest Rd., Berkeley. *Office:* Crocker Bldg., San Francisco

CLARK, Herbert W., attorney; *b.* Tenn., Aug. 28, 1882; *s.* John S. and Nancy Clara (Watson) C.; A.B., U. of Mich., 1905, M.A., 1906, LL.B., 1908; *m.* Jeannette La Rue, of Las Vegas, N.M., June 16, 1909; children Barbara, Herbert W. Jr. Now mem. law firm of Morrison, Hohfeld, Foerster, Shuman & Clark, S.F. Sigma Phi. Republican. Episcopalian. *Clubs:* Bohemian (S.F.), Claremont Country (Oakland), Mt. Diablo Country. *Home:* 2915 Piedmont Ave., Berkeley. *Office:* Crocker Bldg., San Francisco.

HARDY, Vernon S., manufacturer; *b.* Salt Lake City, July 20, 1872; *s.* John Thomas and Mary (Cadwallader) H.; ed. pub. schs.; *m.* Carolyn Dixon, of Minneapolis, Sept. 20, 1902; children—Helen R., Virginia (Mrs. Soule). Asso. with Inland Crystal Salt Co., Salt Lake City; Federal Salt Co., San Francisco; Continental Salt & Chem. Co., S.F.; now pres. Alviso Salt Co., v.p. Freeman & Hardy, importers, and dir. Leslie Calif. Salt Co., all of S.F. Republican. *Clubs:* Pacific Union, Commonwealth, Commercial (S.F.); Claremont Country (Oakland), L.A. Country. *Home:* 1100 Sacramento St. *Office:* Russ Bldg., San Francisco.

DREHER, Fred L., attorney; *b.* Lenzburg, Ill., Dec. 10, 1878; *s.* Peter J. and Margaret (Griebel) D.; B.L., U. of Calif., 1901, LL.B., 1904; *m.* Mae Starkweather, of San Francisco, May 26, 1919; children—Robert J., Rita Marian. Practicing atty., engaged as counsel by many prominent firms, S.F., 1904—. Mason (32°, Shriner). Republican. *Clubs:* Commonwealth, Olympic (S.F.). *Home:* 736 3rd Ave. *Office:* 485 Calif. St., San Francisco.

ADAMS, Emma Lee (Mrs. Jewett W. Adams); *b.* Philadelphia, Pa., Nov. 7, 1852; *d.* Uriah Milton and Lucia (Munsell) Lee; ed. pub. schs. Philadelphia; Ranney's Sem., Elizabeth, N.J.; *m.* Jewett W. Adams, of Corsicana, Tex., Jan. 16, 1878; children

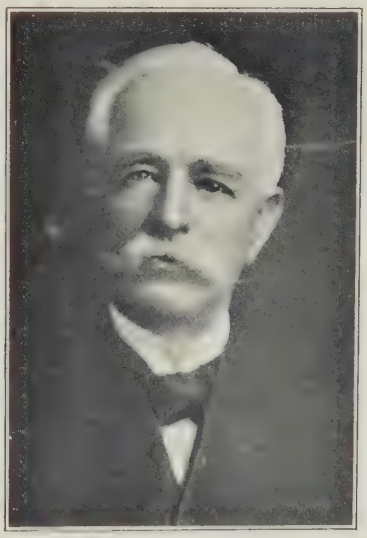

Hon. Jewett W. Adams

Frances Adams Corse, Jewett (dec.). Active in work of D.A.R. and women's clubs. Mem. D.A.R. (Calif. chapt.). Democrat. Christian Scientist. *Clubs:* Sorosis, California (S.F.). *Home:* 1901 California St., San Francisco.

MORGAN, Julia, architect; *b.* San Francisco, 1872; *d.* Charles Bill and Eliza Woodland (Parmelee) M.; B.S., in civil engring., U. of Calif., 1894; certificate d'Etude, Beaux Arts, Paris, 1902; studied with Bernard Maybeck, of Berkeley, Pierre LeBrun, N.Y., and Marcel de Monclos and B. Chaussemiche, Paris. Became asso. with John Galen Howard, 1902; in pvt. archtl. prac., S.F., 1904—. Architect of Y.M.C.A. bldgs., Long Beach, Oakland and San Jose, Calif.; Salt Lake City and Honolulu; Ladies' Protective Relief Soc., Emanuel Sisterhood, Meth. Chinese Mission and Miss Burke's Sch. bldgs., S.F.; Post Enquirer, Ming Quong Home & Sch. and Kings Daughters Home for Incurables bldgs., Oakland; Berkeley Baptist Theol. Seminary bldgs., Studio Club bldg., Hollywood; Margaret Baylor Inn, Santa Barbara, and Hearst Estate, San Simeon; collaborated with Bernard Maybeck in designing plans for Hearst Memorial bldg., U. of Calif. Mem. A.I.A., Kappa Alpha Theta. Republican. *Clubs:* life mem. Century of Calif. (S.F.), Women's Faculty (U. of Calif.). *Home:* 754 14th St., Oakland. *Office:* Merchants' Exchange Bldg., San Francisco.

HART, Charles Edwin, dentist; *b.* Modesto, Calif., Nov. 29, 1875; *s.* Dr. Andrew Jackson and Sarah Ellen (Coombs) H.; ed. U. of the Pacific, San Jose (now Coll. of the Pac., Stockton); U. of Calif. dental coll., 1893-96; Hahnemann Med. Coll., San Francisco, 1900-01; *m.* Lizzie Louise Fifield, of S.F., Feb. 19, 1901; children—Charles Edwin Jr., Winthrop Fifield. Prac. dentistry, Pacific Grove, 1896-99; asso. with brother, Arch Coombs Hart, D.D.S., M.D., in dental prac., S.F., 1899-1901; in pvt. dental prac., S.F., 1901—; lectured on stomatology, Hahnemann Med. Coll., 1901-18. Mason (K.T., 32°, Shriner), Odd Fellow. Republican. Protestant. *Clubs:* Commonwealth, Olympic, Lakeside Golf, Sierra (S.F.). *Home:* 897 Clayton St. *Office:* 391 Sutter St., San Francisco.

EHRLICH, Jacob Wilbur, attorney; *b.* Washington, D.C., Oct. 15, 1897; *s.* Harry and Dora (Trosens) E.; *m.* Marjorie Mercer, of Milwaukee, June 30, 1920; children—Jacob Wilbur Jr., Dora Jane. Now practicing atty., San Francisco. Editor, Eagles' mag., S.F. Mem. F. of A., F.O.E. (active in old age pension movement), I.O.B.B., I.O.R.M. Mason (32°, Shriner), W.O.W. Democrat (elected mem. county com., 1925; apptd. sec. exec. com., State Central Com.). Jewish. *Clubs:* Commonwealth, Public Spirit (S.F.). *Home:* 505 26th Ave. *Office:* De Young Bldg., San Francisco.

HALL, Frederic Winslow, attorney (retired); *b.* Gorham, Me., Mar. 20, 1860; *s.* Joshua Emery and Lucy A. (Hilborn) H.; A.B.; Bowdoin Coll., 1880, A.M., 1883; *m.* Maud E. Noyes, of Washington, D.C., Apr. 25, 1889 (dec.); children—Myra Noyes (dec.), Herbert Edwin. Admitted to Calif. bar, 1883; in law prac., Vallejo, 1883-88; asst. dist. atty., Solano Co., 1884-88; in law prac., San Francisco, 1888-1925; dir. Vallejo Savs. Bank, 1889—, and of Vallejo Commercial Nat. Bank since its founding. Mason (past master). Republican. Episcopalian. *Club:* Bohemian (pres. 1906-08), S.F. *Home:* 67 King Ave., Piedmont; *Office:* Crocker Bldg., San Francisco.

FINGER, Henry James, apothecary, chemist; *b.* San Francisco, Mar. 19, 1853; *s.* Theodore and Wilhelmina (Koch) F.; ed. pub. schs.; Calif. Coll. of Pharmacy, 1871, 72; *m.* Ella Chase Huntley, of New Haven, Conn., June 9, 1886. Clk. in drug store, Redwood City, Calif., 1869; removed to Santa Barbara, 1872. Mem. Calif. State Bd. of Pharmacy almost continuously, 1891-1922 (ex-pres.); author of California's pharm. law, act regulating sale of poisons, act regulating itinerant vendors of drugs, and Calif. laws relating to detention and cure of inebriates and drug victims (resigned from bd. 1922). Apptd. by Pres. Taft del. internat. Opium Con., The Hague, 1911, 12 (mem. tech. com. and signed treaty in behalf of U.S. Govt.). Mem. Calif. Pharm. Assn. Progressive Republican. Unitarian Author of numerous papers and published addresses concerning narcotic and other habit-forming drugs; regarded as an authority on these subjects. *Home:* Santa Barbara.

DIBBLEE, Benjamin Harrison, invmt. banker; *b.* Ross, Marin Co., Calif., July 8, 1876; *s.* Albert and Anne (Meacham) D.; grad. Harvard U., 1899; *m.* Isabel Kittle, of Ross, Apr. 27, 1905. Now dir. of following corpns.; Great Western Power Co. of Calif., Calif. Elec. Generating Co., Golden Gate Ferries Inc., Petaluma & Santa Rosa R.R. Co., Russ Bldg. Co., Mt. Tamalpais & Muir Woods R.R., E. H. Rollins & Sons; pres. St. Luke's hosp. (philanthropic), S.F.; overseer, Harvard Coll. Capt. F.A., U.S.A., 1917; comnd. maj. and later exec. officer with rank of lt. col., World War. Episcopalian (dir. Prot. Episcopal Ch., diocese of Calif.). *Clubs:* Pacific Union, Bohemian, University (S.F.); Meadow of Tamalpais; Harvard, Somerset (Boston); Harvard (N.Y.). *Home:* Upper Rd., Ross. *Office:* Russ Bldg., San Francisco.

DEMARTINI, Luigi, merchant; *b.* Corsica, Italy, Nov. 9, 1850; *s.* Giabatta and Antonia Demartini; ed. Italian night sch., N.Y. City; *m.* Louisa A. Perata, of San Francisco, Dec. 4, 1880; children—Anna M., John M., Carlotta K., Francesca R. (dec.), Joseph F., Louis J., Walter A. In whsle. candy mfg. bus., San Francisco, 1877—; dir. Italian-Amer. Bank and Bank of Italy, S.F., 1904—; dir. Union Sugar Co., 1922—; pres. L. Demartini Supply Co., 1925—. Mem. Societá Italiana di Mutua Beneficenza of S.F. (dir. 1877—). Mason. Republican (mem. state central com., 1884). Catholic. *Home:* 1809 Taylor St. *Office:* 125 Clay St., San Francisco.

WILLIAMS, Peter Nathan, ins. broker; *b.* San Francisco, Jan. 8, 1890; *s.* Peter and Anna (Stich) W.; ed. pub. schs., S.F.; Gallagher-Marsh Bus. Coll., 1906-07; *m.* Evelyn V. Segal, of Oakland, Aug. 20, 1911; children—Peter Emil, Helen Rosalie. With Calif. Ins. Co., S.F., 1907; later asso. with Fireman's Fund Ins. Co., J. F. Dwan Co., Selby Smelting & Lead Co., all of S.F.; later asst. bkpr. and mgr. ins. dept., Bldg. & Loan Assn., S.F., made bkpr. and cashier, 1915; sec., Western Loan Assn., and Occidental Loan Assn., S.F., and sole owner, Emil Gunzburger Co., S.F., 1916—; apptd. notary pub., 1928. Mem. S.F. Indorsement Council. Mason, Sciot, N.S.G.W. Republican. Jewish. *Clubs:* Divisadero Dist. Mchts. Impvt. (sec.), Divisadero Dist. (nonpartisan) Political (dir.), Lions (S.F.). *Home:* 230 15th Ave. *Office:* 1150 Divisadero St., San Francisco.

RIX, Edward Austin, machinery mfr.; *b.* San Francisco, Jan. 29, 1855; *s.* Alfred and Chastina (Walbridge) R.; Ph.B., U. of Calif., 1877; *m.* Kate Elizabeth Kittredge, of S.F., May 2, 1878 (dec.); children — Genevieve, Chastina, Austin Julian, Harold (dec.); *m.* 2nd, Gail Wheeler Shipman, of Emerson, Ia., Sept. 24, 1913; 1 dau., Elizabeth. Asso. in compressed air mach. industry, 1877—; asstd. in development of 1st pneumatic hammer, 1878; furnished 1st direct connected tangential water wheel on an air compr., 1880; furnished air comprs. for dynamite gun plant, Ft. Miley, Presidio of S.F., 1896; utilized this plant for mfg. 1st liquid air on Pacific coast; built 1st air lift test plant for Dr. Poehl (the inventor), 1899, 1st variable volume air compr., 1899; built 1st supercharger air compr., 1917; now pres. Rix Co. Inc., compressed air engrs. and mach. mchts., with hdqrs. in S.F.; received 35 U.S. patents on compd. air mach. Awarded gold medal by Pac. Coast Gas Assn. for treatises on gas transmission and compn. Read 1st paper in Calif. on liquid air, Stanford U., 1895; pub. 1st engring. handbook on compd. air, 1896, 1st paper on hammer drills in mining, 1905; wrote

treatise on compd. air for Internat. Corr. Schs., 1904; asso. editor The Berkeleyan. Comnd. capt., Calif. Militia, 1877. Mem. Amer. Soc. C.E., Amer. Soc. M.E., A.A.A.S., Nat. Geog. Soc., Pacific Coast Gas Assn., A.A.U. (1st Pac. coast del.; v.p., 1890), Durant Rhetorical Soc. (ex-pres.), Calif. Alumni Assn., Zeta Psi, Sigma Xi. Republican. *Clubs:* Olympic (S.F.), Athens Athletic, Claremont Country (Oakland). *Home* 5319 Broadway Terrace, Oakland. *Office:* 400 4th St., San Francisco.

BENIOFF, David, whsle. furrier; *b.* Rostov, Russia, Nov. 18, 1885; *s.* Isaac and Ethel (Fertleman) B.; ed. pub. schs., N.Y. and Del.; *m.* Edith Deiches, of N.Y. City, Mar. 10, 1918; children—Robert Alfred, Elaine Claire. Agt. for whsle. fur houses, San Francisco, 1900-19; founder Benioff Bros., whsle. furriers, S.F., 1919, since pres. same. Mem. Nat. Assn. of Credit men, Industrial Assn. of S.F., S.F. Whsle. Furriers' Assn. (pres. 1927), I.O.B.B. Elk, Mason (Shriner). Republican. Jewish. *Clubs:* Union League, Lake Merced Golf & Country (S.F.). *Home:* 64 7th Ave. *Office:* 49 Geary St., San Francisco

PIERCE, Lyman L., financier; *b.* Stockton, N.Y., May 14, 1868; *s.* Christopher and Salina (Todd) P.; B.S., U. of Minn., 1892; *m.* Blanche A. Wright, of Minneapolis, June 19, 1895; children — Martha, Virginia. Entered Y.M.C.A. work, 1892, successively gen. sec., Cedar Rapids, Ia., Washington, D.C., Pittsburgh, Pa., and San Francisco and state sec. of Ohio; organized 1st financial campaign on modern short term plan, Washington, D.C., 1903; inaugurated Amer. plan of Y.M.C.A. work in Australia and N. Zealand, 1905; made world tour for Y.M.C.A. (India, Ceylon, Europe, Eng.), 1905-07; gen. sec. laymen's missionary movement, 1907-09; now engaged in civic and philanthropic financing under firm name of Lyman L. Pierce Financial Orgn., S.F.; also represents Pac. coast on gen. bd. (33 mems.) of the Nat. Y.M.C.A. and is a mem. of the nat. council of the state com. of Calif. and of the nat. com. of 1,000 on law enforcement. One of 3 nat. dirs. of finance for Amer. Red Cross, author of plan book used during war drives and dir. of all welfare drives, 20 states west of Miss. river, World War. Mem. Amer. Com., World Alliance for Internat. Friendship. Mason (K.T.). Democrat. Mem. M.E. Ch. *Club:* Masonic (S.F.). *Home:* 1236 Bellevue Ave., Burlingame. *Office:* Phelan Bldg., San Francisco.

ALTMAN, John Cecil, attorney; *b.* Deming, N.M., June 23, 1892; *s.* Louis and Eugenia (Selling) A.; B.S., U. of Calif., 1913, J.D., 1915; *m.* Bess Greenebaum, of San Francisco, Sept. 24, 1918; children—Elizabeth Carol, John Martin. Practicing atty., S.F., 1915—; asst. inheritance tax atty. for Calif., 1916; mem. law firm of Goldman & Altman, S. F. Mem. Eureka Benevolent Soc. (dir.). Republican. Jewish (dir. Temple Emanu-El). Clubs: Commonwealth, Concordia, Argonaut, Lake Merced Golf & Country (S.F.). *Home:* 2310 Divisadero St. *Office:* Russ Bldg., San Francisco

HAYES, Everis Anson, ex-congressman, publisher; *b.* Waterloo, Jefferson Co., Wis., Mar. 10, 1855; *s.* Anson E. and Mary (Folsom) H.; B.Litt., U. of Wis., 1882, LL.B., 1879; *m.* Nettie Louisa Porter, of Madison,

Wis., Oct. 11, 1884; children Sibyl Charity, Anson Clinton, Harold Cecil; *m.* 2d, Mary Louisa Bassett, of Whitewater, Wis., July 18, 1893; children—Phyllis Celestia (Mrs. R. A. Griffin), Nathan Clarence (dec.), Loy Bassett, Abraham Folsom. Practiced law, 1879-85; removed to Santa Clara Co., Calif., Sept. 1, 1887; engaged in fruit raising, gold mining and (with brother) owns and publishes San Jose Daily Mercury-Herald; pres. Hayes Mining Co., Harmony Iron Co., Hayes-Chynoweth Co.; v.p. Mercury Pub. Co. Mem. City Council, Madison, Wis., 1882-83; mem. bd. supervisors, Gogebic Co., Mich., 1890; mem. 59th to 62d Congresses (1905-13), 5th Calif. Dist., and 63d to 65th Congresses (1913-19), 8th Dist. Republican. Was pres. Good Government League of Santa Clara Co., 1898-04. *Home:* San Jose.

LENNON, Milton Byrne, physician; *b.* San Francisco, Sept. 27, 1877; *s.* John Andrew and Mary (Burscough) L.; A.B., St. Ignatius Coll., S.F., 1897; A.M., Georgetown U., 1898; M.D., U. of Calif., 1901, U. of Berlin, 1903; *m.* Aimee Auzerais, of San Jose, 1911; children—John M., Robert. Served 1 yr. on staff of S.F. hosp., later spent 2 yrs. in London, Berlin and Vienna hosps.; later asst., U. of Calif. Med. Sch., now clin. prof. of neurology and head of dept. of neuro-psychiatry same; also mem. cons. staffs, U. of Calif., S.F. and St. Mary's hosps., S.F. Served on northern dist. and med. adv. bds., World War. Mem. Amer. and Calif. med. assns., S.F. Neurological Soc. Republican. Catholic. *Club:* Olympic (S.F.). *Home:* 157 Commonwealth Ave. *Office:* 384 Post St., San Francisco.

ALLEN, Robert Emmet, physician; *b.* Bangor, Butte Co., Calif., July 2, 1895; *s.* Serne Eugene and Florence May (Marden) A.; A.B., U. of Calif., 1918, M.D., 1922. Asst. resident in med., U. of Calif. hosp., 1922-23; resident and asst. to Dr. F. M. Allen, Physiatric Inst., Morristown, N.J., 1923-24; asst. in med., U. of Calif., 1924-26, instr., 1926—; visiting phys. to U. of Calif. hosp. and out-patient dept., metabolism clinic, 1926—. Hosp. apprentice 1st class, U.S. Naval Res., 1917-21; 1st lieut., U.S.A., M.O.R.C., evacuation hosp., 88, 1924-28. Mem. Amer., Calif. State and S.F. med. assns., N. Calif. Med. Golf Assn., Nu Sigma Nu, Bachelordon. *Home:* 1439 5th Ave. *Office:* U. of Calif. Hosp., San Francisco.

EGBERT, Edward Barnes, marine engr.; *b.* Oakland, Calif., June 20, 1888; *s.* Charles and Levinia May (Barnes) E.; ed. pub. schs., Calif. Apprentice, U.S. Engring. Works, San Francisco, 1904-08; engr. at sea, 1911-14; draftsman for Edw. S. Hough, naval archt., S.F., 1915; asst. supt., Dollar S.S. Line, Vancouver, B.C., 1917, supt. engr., S.F., 1919-25; now partner, Hough & Egbert Inc., cons. engrs., S.F., and treas. Egbert Bros., magazine dlrs., S.F. Chief inspr., div. of steel ship constrn., U.S. Shipping Bd., Seattle, Wash., 1918; lieut., U.S.N., 1918-19; now lieut. j.g., U.S. Naval Res. Elk, Mason (32°). Republican. Protestant. *Clubs:* Olympic, Lakeside Golf & Country (S.F.); Athens Athletic (Oakland). *Home:* 2745 Van Ness Ave. *Office:* Robert Dollar Bldg., San Francisco.

ALDEN, Bertram Francis, surgeon; *b.* Vallejo, Calif., Jan. 5, 1873; *s.* Eugene Beauharnais and Lydia E. (Webster) A.; ed. Napa (Calif.) Coll.; Coll. of the Pacific; M.D., Cooper Med. Coll. (now U. of Calif. Med. Sch.), 1894; *m.* Leonie E. Gless, of San Francisco, May 11, 1904; 1 dau., Victoria (Mrs. Ralph Scovil). Interne, Lane hosp., S.F., 1895; later asst. in surg. and med. clinics and

path. dept., Cooper Med. Coll.; asso. with Dr. Charles Parent, S.F., until 1903; chief surgeon, French hosp., 1903-20; visiting surgeon, St. Francis hosp., S.F., 1906—; served on surg. staff, S.P. gen. hosp., S.F., 1924; now in prac., spec. in surgery, S.F. Capt., lt. col. and col., Med. Corps, U.S.A., 1917-19; was chief surgeon, Ft. Riley (Kan.) and Ft. McArthur (Tex.) base hosps. and Base Hosp. 87, A.E.F.; comd. Base Hosp. 210 and Justice hosp. group, both at Toul, France. Fellow A.C.S. and A.M.A.; mem. Calif. State Med. Assn., S.F. Co. Med. Soc., S.F. Acad. of Med., Vets. of World War (past v.p.), Amer. Legion, Omega Upsilon Phi. Mason (K.T., Shriner). Democrat. *Clubs:* Union League, Olympic, Royal Jesters, Indian's Hunting, Honker Gun (S.F.); Calif. Yacht (Los Angeles), Tuna (Catalina). *Home:* St. Francis Hotel. *Office:* 1195 Bush St., San Francisco.

GRANT, Edwin Joseph, manufacturer; *b.* Franklin, Pa., Jan. 14, 1879; *s.* Joseph Wadsworth and Myra (Fay) G.; Ph.B., Sheffield Sci. Sch., Yale U., 1899; *m.* Helen Kent Emery, of Pasadena, Calif., Feb. 3, 1909; children—Joseph Emery, Frank Emery, Robert Emery, Michael Emery, Peter. Sec. and mgr. Algona Lbr. Co., Los Angeles, 1905—; also vice-pres. Fay Securities Co., L.A. Republican. *Clubs:*

California, University, Country, Calif. Yacht (L.A.); Beach (Santa Monica). *Home:* 906 Beverly Dr., Beverly Hills. *Office:* Fay Bldg., Los Angeles.

KING, Lyman Stevenson, mechanical engr.; *b.* Oakland, Calif., Mar. 6, 1889; *s.* George Lyman and Adelaide (Stevenson) K.; A.B. in mech. engring., Stanford U., 1912, engr's. degree, 1913. With Gen. Elec. Co., 1913-15, in San Francisco office of same, 1915-17, 1919-20; estab. firm King-Knight Co., cons. elec. and mech. engrs., S.F., 1920, since partner same. Lieut. j.g., later lieut., U.S.N. war zone service, World War. Mem. Amer. Soc. M.E., Sigma Alpha Epsilon. Republican. *Clubs:* S.F. Yacht, St. Francis Yacht, Engineers (S.F.). *Home:* 12 Sea View Ave., Piedmont. *Office:* Balboa Bldg., San Francisco.

BOSLEY, William Bradford, attorney; *b.* Livonia, N.Y., May 9, 1865; *s.* Daniel Bradford and Margaret Matilda (Milliman) B.; A.B., Yale U., 1892, LL.B., 1894; *m.* Cornelia C. Walsworth, of Livonia, July 18, 1893; children—Bradford Walsworth, Ruth; *m.* 2nd, Margaret A. Cosgro, of Oakland, Calif., July 7, 1908. Practicing atty., San Francisco, 1894—; asst. prof. of law, Hastings Coll. of Law, 1895-99; trustee, Samuel Merritt hosp., Oakland, 1900—; lecturer on law of property, U. of Calif., 1901-03; head of law dept., Calif. Gas & Elec. Corpn., S.F., 1903-07, Pac. Gas & Elec. Co., S.F., 1905-22; gen. counsel, P.G. & E. Co., 1922—. Mem. Calif. State and S.F. bar assns. Republican. *Clubs:* Pacific Union, Commonwealth, University (S.F.). *Home:* 1904 Broadway. *Office:* 245 Market St., San Francisco.

HODGES, Walter Edward, ry. official; *b.* Fall River, Mass., July 23, 1860; *s.* Wm. and Harriot L. (Horton) H.; grad. Rogers High Sch., Newport, R.I., 1879; *m.* Caroline E. Taylor, of Newport, R.I., Jan. 21, 1885; children—Robt. Taylor, Elizabeth (dec.). Began as clk. gen. supt's. office, C.,B.&Q.R.R., 1881; chief clk. to trainmaster, same rd., Chicago, 1883-86, clk., gen. freight agt., 1886-88, asst. to gen. mgr., 1888-89; traffic mgr., Fraser & Chalmers, Chicago, 1889-95; pvt. sec. to pres. A.,T.&S.F. Ry., 1896-97; gen. purchasing agt., same rd., 1897-1909; v.p. A.,T.&S.F. Ry. System since 1909, in charge dept. of purchases and stores, timber and fuel properties, 1909-18, in charge certain properties in Calif. since 1918. Republican. Unitarian. *Clubs:* Chicago Athletic; Santa Barbara, Montecito Country, La Cumbre Golf (Santa Barbara). *Home:* 2112 Santa Barbara St., Santa Barbara. *Office:* Kerckhoff Bldg., Los Angeles.

MANSFELDT, John Harold, physician, surgeon; *b.* San Francisco, Sept. 15, 1897; *s.* Dr. Oscar and Eva (Crowley) M.; A.B., Stanford U., M.D., 1923; *m.* Irene McSwain, of Fresno, Dec. 31, 1924. Interne, S.F. City & Co. hosp., 1 yr.; now in pvt. prac. of med. and surgery, S.F. Corp., Signal Corps, U.S.A., 1918-19. Fellow A.M.A.; mem. Calif. Med. Assn., S.F. Co. Med. Soc. Democrat. Roman Catholic. *Home:* 207 Cherry St. *Office:* 135 Stockton St., San Francisco.

WILSON, Harry Hults, physician; *b.* Carthage, Mo., Feb. 6, 1892; *s.* Stephen Melvin and Phoeba Jane (Hults) W.; M.D., U. of Ill., 1916; *m.* Beulah Elizabeth Carl, of Marshalltown, Ia., Sept. 24, 1914; children — Stanley Mainard, Elizabeth Jean, Barbara Jane. Engaged in med.

practice, Los Angeles, 1916—, now diagnostician and consultant; lecturer, med. dept., U. of S. Calif., 1916-20; chmn. of bd., treas. and gen. mgr. Deshell Labs. Inc., 1921-25; former mem. staff, L.A. Co. hosp. Mem. Sigma Nu, Alpha Omega Alpha. Republican. Non-sectarian. *Clubs:* L.A. Athletic, Uplifters (L.A.); Midwick Country (Pasadena). *Home:* 757 Windsor Blvd. *Office:* 1919 Wilshire Blvd., Los Angeles.

BRINGHAM, Jesse Clark, manufacturer; *b.* Adel, Ia., Nov. 5, 1872; *s.* Friend Johnson and Jo Ella (Taylor) B.; ed. pub. schs., Calif.; *m.* Mabel Ellen Fletcher, of Los Angeles, June 11, 1914; children—Jesse Clark Jr., Bethia Jo, David Willis. Began bus. as traveling salesman, later in retail trade; now pres. J. C. Bringham & Co., sporting goods mfrs., San Francisco. Odd Fellow. Presbyn. *Clubs:* Commonwealth, Public Spirit (S.F.). *Home:* 630 9th Ave. *Office:* 317 Market St., San Francisco.

KNIGHT, Remi Chabot, electrical engr.; *b.* Calif., June 19, 1891; *s.* Robert Stuart and Henrietta (Chabot) K.; B.S., U. of Calif., 1915; *m.* Ruth Jeanette Rogers, of Ventura, Aug. 10, 1922. Estab. firm of King-Knight Co., electrical engrs., S.F., 1920, since partner same. 1st lieut., Engrs., U.S.A., World War; wounded at 2nd battle of the Marne; disch., Jan. 1920. Mem.

Zeta Psi. *Clubs:* Commonwealth, Engineers (S.F.). *Home:* 218 Pacific Ave., Piedmont. *Office:* Balboa Bldg., San Francisco.

TOPLITZKY, Bernard, real estate and ins. corpn. official; *b.* Los Angeles, Jan. 15, 1903; *s.* Meyer and Ida T. (both dec.); ed. pub. schs., L.A. Clk., Pacific Mut. Life Ins. Co., L.A., 1921-23; asso. with Joe Toplitzky Co., real

estate and ins., L.A., 1923—; sec. and treas. Joe Toplitzky Ins. Agency Inc., L.A. *Clubs:* Elks (L.A.), Rancho Golf (Culver City). *Home:* 6237 Warner Dr. *Office:* H. W. Hellman Bldg., Los Angeles.

STEPHENS, James Hadlock, auto sales mgr.; *b.* N. Thetford, Vt., Apr. 23, 1895; *s.* James Thomas Moile and Belle (Hadlock) S.; ed. pub. schs., Mich., 6 mos. bus. coll.; *m.* Austine Matson, of Dixon, Calif., Sept. 4, 1926. Clk., G.T. Ry., Durand, Mich., 1914-15; mgr. retail clothing store, Durand, 1915-16; asst. postmaster, Durand, 1916-17; clk. to dist. storekeeper over all western lines, G.T. Ry., 1919-20; owner trucking co. in Mich., 1920-22; Pac. coast mgr., Fenton Tool Co., 1922-23; salesman, Butler-Veitch Co., auto dlrs., San Francisco, 1923; sales mgr., Oakland Motor Car Co., S.F., 1923-24; sales mgr. J. W. Leavitt & Co., auto dlrs., S.F., 1924-27, gen. sales mgr. same, 1927—. Served U.S.A., World War. Mason (K.T., Shriner). Republican. Protestant. *Clubs:* Union League, Public Spirit (S.F.). *Home:* 2801 Jackson St. *Office:* 1414 Van Ness Ave., San Francisco.

MANHEIM, George Kahn, invmt. banker; *b.* San Francisco, Jan. 30, 1896; *s.* Henry Simon and Henriette (Kahn) M.; ed. pub. schs., Calif.; *m.* Edythe Florence Gabriel, of S.F., June 19, 1922; 1 dau., Louise Helen. Employed by White House, S.F., 1915-17; entered invmt. banking with father, S.F., 1919; now mem. firm of Manheim Dibbern Co., securities, S.F. Served with 364th Ambulance Corps, U.S.A., A.E.F., World War. Mason (32°, Shriner; past master). Republican. Jewish (mem. Temple Emanu-El). *Clubs:* Concordia, Commercial. *Home:* 172 Palm Ave. *Office:* 485 Calif. St., San Francisco.

WRIGLEY, Henry F., attorney; *b.* Eureka, Calif., Nov. 9, 1892; *s.* George E. and Mary (Glue) W.; LL.B., Golden Gate Coll., San Francisco, 1917; *m.* Margaret A. Stovesand, of Oakley, Calif., Oct. 1, 1917; children—I. Henry, Margaret Mary. Admitted to practice law in Calif. and before federal courts, 1917; asso. with Randolph V. Whiting, in gen. prac. of law, S.F., 1918—; now asst. reporter of decisions of Supreme Court and dist. courts of appeal, Calif.; trustee, San Carlos elementary sch. dist. Mem. I.O.O.F. (trustee, lodge 205; treas. prog. com. of S.F.; dir. Three Links, official publ.; trustee, Mission St. lot trust), A.M.O.S., C.S.A.A., Loyal Sons, Y.M.C.A., San Carlos Chamber Commerce (v.p. and dir.), San Mateo Co. Vol. Firemen's Assn., San Carlos Vol. Fire Dept. Mason (32°), Rebekah. *Clubs:* Commonwealth (S.F.), San Carlos Community. *Home:* 503 Cherry St., San Carlos. *Office:* 681 Market St., San Francisco.

MANHEIM, Henry, invmt. banker; b. San Francisco, July 21, 1893; *s.* Henry Simon and Henriette (Kahn) M.; B.S., U. of Calif., 1916; attd. U. of Grenoble, France, 1919; *m.* Elizabeth W. Block, of S.F., Sept. 29, 1920; children—Jean Elizabeth, John Leo. With Manheim Dibbern & Co., invmt. bankers, S.F., 1916-17, partner in firm, 1919—, now mgr., same; elected mem. S.F. Stock Exchange, 1924, splst. on floor since inception of post trading system. Served U.S.A., A.E.F., 1917-19. Mason (32°, Shriner). Republican. Jewish. *Clubs:* Concordia, Commercial, Calif. Alpine, Sierra (S.F.). *Home:* 3920 Clay St. *Office:* Bank of Italy Bldg., San Francisco.

CHEESEMAN, Henry Kingsbury, publicity splst.; *b.* Scranton, Pa., Jan. 14, 1892; *s.* Lewis and Ellen Scranton (Kingsbury) C.; ed. pub. schs., Pa. Mining and civil engring. work, D.,L. & W.R.R., 1910-16; inspr. and engr., Amer. Assn. of Cement Mfrs., 1916-17; development engr. and factory mgr., De Hy Dro Co., San Francisco, 1919-20; development engr. and sales mgr., McClenahan Products Co., S.F., 1920-21; adv. asst., Pacific Tel. & Tel. Co., S.F., 1921—. Pvt. to lieut. Field Arty., U.S.A., A.E.F., 1917-19. Republican. Presbyn. *Clubs:* Commonwealth, S.F. Advertising (S.F.). *Home:* 2010 Vallejo St. *Office:* 140 New Montgomery St., San Francisco.

EISNER, Victor, merchant; *b.* Red Bank, N.J., Dec. 11, 1895; *s.* Sigmund and Bertha (Weis) E.; ed. Mercersburg Acad.; Washington & Jefferson Coll.; *m.* Helene Kridel Monsky, of Red Bank, Sept. 11, 1919; children Sigmund II, Victor Jr. Now v.p., Sigmund Eisner Co., mfrs. of uniforms, etc., of Red Bank, in chg. of all territory west of Denver, Colo., including the Orient, with hdqrs. in San Francisco. Pvt. to 2nd lieut., U.S.A., 1917-18; retired to Q.M.R.C., Dec. 1918. Mem. Downtown Assn., S.F. Mason (Shriner), Elk. Republican. Jewish. *Clubs:* Commonwealth, Concordia, Commercial (S.F.); Crystal Springs Country. *Home:* 2500 Steiner St. *Office:* 453 Mission St., San Francisco.

PILLSBURY, Albert Freeman, naval architect; *b.* Rockland, Me., May 30, 1864; *s.* Hiram George and Sarah Ann (Wentworth) P.; ed. Rockland Commercial Coll.; *m.* Gracia B. Sprague, of Rockland, Sept. 8, 1890; children—Dorothy (Mrs. Philip C. Stetson), Edwin Sprague. Dist. mgr. S. Pacific dist., U.S. Shipping Bd. in chg. ship constrn., 1917-18; now pres. Pillsbury & Curtis Inc., naval archts. and marine surveyors, S.F. Republican. *Clubs:* Commonwealth, Engi-

neers, Commercial (S.F.); Hillside (Oakland), Mt. Diablo (Calif.) Country. *Home:* Hotel Claremont, Berkeley. *Office:* 351 Calif. St., San Francisco.

BISHOP, George Hand; *b.* Guilford, Conn., Jan. 26, 1850; *s.* Richard Lord and Mary (Hand) B.; ed. Titusville (Pa.) high sch.; *m.* Elisabeth Bosley, of Chicago, Jan. 7, 1903. Formerly pres. of the Peck & Bishop

Transfer Co. of New Haven, Conn., pres. of the Mercantile Pub. Co. of N.Y. City and held interests in 2 banks and operated 3,000 acres of ranch land in Neb.; retired and moved to Los Angeles in 1915 and has since engaged in realty investments there. Republican. Episcopalian. *Clubs:* L.A. Country, California (L.A.). *Address:* 332 Lorraine Blvd., Los Angeles.

SEDGWICK, Allan Ernest, cons. engr., educator; *b.* York, Neb., May 6, 1881; *s.* David Ernest and Jennie (Treat) S.; ed. United Brethren Coll., U. of Neb., Columbia U. Sch. of Mines, and U. of S. Calif.; holds B.S. and M.S. degrees; *m.* Gertrude Jeannette Post, of York, Sept. 5, 1906; children—Wallace Ernest, David Allan, Robert Post. Engr. for Greenback Gold Mining Co., 1905-06; asst. supt. Teziutlan Copper Mining Co., 1907-09; gen. mgr. Maine & Nebraska Mining Co., 1910-12; estab. prac. as cons. engr. in Los Angeles, 1912, and since filled following posts: cons. engr. for Avawatz Salt & Gypsum Co., Verdun Mining & Leasing Co., Bolsa Chica Petroleum Corpn., 7th St. Light & Power Co., and Amer. Lithia & Chem. Co.; gen. mgr. Crystal Petroleum Products Co.; cons. geologist for Keefe-Morrison Co. and Wash. Petroleum Corpn. Mem. faculty of U. of S. Calif. since 1916, successively as asst. prof. geology, 1916-18, asso. prof., 1918-24, prof. and head of the dept., 1924-27, and chmn. of div. of petroleum engring. since 1927; mem. of commn. of geologists to investigate St. Francis dam disaster, 1928; now cons. geologist for dept. of water and power of City of L.A. Served as civ. instr. in meteorology with the Coast Arty., U.S.A., World War. Granted patents on commercial separation of lithia salts. Author of works on soil pressures and foundation stresses for accommodation of high concrete chimneys under varying wind pressures and on earthquakes and earthquake ins. risks in Calif. Mem. Seismological Soc. of Amer., Phi Kappa Psi, etc. Republican. Presbyn. *Clubs:* Jonathan, Engineers', U. of S. Calif. Faculty (L.A.). *Home:* 237 S. Hobart Blvd. *Office:* Consolidated Bldg., Los Angeles.

CHRISTIN, Charles A., attorney; *b.* San Francisco, Aug. 18, 1888; *s.* Edward L. and Lillian S. (Gehret) C.; A.B., Stanford U., 1912; *m.* Estelle C. Porter, of San Fernando, Calif., Nov. 3, 1912; children—Charles Alfred Jr., Estelle Porter, Florence. Mem. Knight, Boland & Christin, S.F., attys. for Radio Corpn. of Amer., Assn. of Life Ins. Presidents, Metropolitan Life Ins. Co., Certain-teed Products Corpn., etc. Mason (Shriner), N.S.G.W. Republican. Episcopalian. *Clubs:* University, Commonwealth, Olympic, Mchts. Exchange (S.F.); San Mateo-Burlingame Polo. *Home:* 2660 Green St. *Office:* Balfour Bldg., San Francisco.

DOWNING, William Sherman, attorney; *b.* San Francisco, Sept. 10, 1877; *s.* Thomas and Catherine (Madden) D.; Ph.B., U. of Calif., 1899, LL.B., Hastings Coll. of Law, S.F., 1902; *m.* Mary E. Dunn, of S.F., 1923. Dir. and trustee, Calif. Savs. & Loan Soc., 1900-21; read law offices of Morrison & Cope, S.F., 1902-06; engaged in pvt. law practice, S.F., 1909—; Calif. counsel for Amer. Brake Shoe & Foundry Co. of Chicago, and for Standard Sanitary Mfg. Co. of Pittsburgh. Mem. lawyers' draft bd., World War. Mem. Phi Delta Phi (pres. Pomeroy chap., 1902). Republican. Catholic. *Clubs:* Olympic, Family, Sierra, Lakeside Golf & Country (S.F.). *Home:* 1801 Gough St. *Office:* Mills Bldg., San Francisco.

WERNER, Erwin P., lawyer; *b.* Eau Claire, Wis., Jan. 12, 1893; *s.* Charles A. and Anna (Wiedner) W.; ed. Manual Arts high sch., Los Angeles; U. of S. Calif. Law Sch.; *m.* Ethel Helen McCollum, of Dallas, Tex., Apr. 3, 1920. Has maintained law offices in L.A. since admission to prac. in Calif.; atty. for Ray L. Riley, Calif. state controller, for past several yrs. Los Angeles city atty., 1929—. Commd. 2nd lieut., U.S.A., during World War, serving 18 months at Camp Lewis, Wash. Mem. Amer. Legion, Phi Delta Phi. Republican. *Clubs:* L.A. Athletic; Oakmont Country (Glendale). *Home:* 1032 N. Heliotrope Dr. *Office:* New City Hall, Los Angeles.

BIRGE, Fred Allen, banker; *b.* Milwaukee, Wis., Jan. 21, 1872; *s.* Charles Sala and Phoebe Ann (Mason) B.; ed. pub. schs., Milwaukee; *m.* Lyda (Thompson) Dudley, of Oakland and Stockton, May 27, 1912; 1 dau., Margaret Lyda; 1 stepson, Rees Thompson Dudley. Asso. with Santa Clara Valley Bank, 1898-1916; served in various official capacities, Bank of Italy, 1916—, now asst. sec. same; sec. and dir. Calif. Joint Stock Land Bank, San Francisco; dir. C. C. Morse & Co., seeds, and Pacific Mfg. Co., planing mills, both of S.F. Mason. Republican. Episcopalian. *Clubs:* Presidio Golf (S.F.), Los Altos (Calif.) Country. *Home:* 3530 Washington St. *Office:* 1 Powell St., San Francisco.

ANDRES, Frank Edward, realtor; *b.* Cadillac, Mich., Mar. 19, 1880; *s.* William Franklin and Margaret (Gillian) A.; grad. Woodbury Bus. Coll., Los Angeles, 1900; *m.* Belle Hastings, of Hudson, Ia., 1907; children—Frances Edna, Paul Edward, Helen Louise. Engaged in fumigating and spraying citrus and deciduous fruit trees in S. Calif. 21 yrs., and in 1919 perfected a labor-saving pump for fumigating gas which protects canvas tent equipment and reduces noxious residue; operated as realtor, builder and citrus grower in Alhambra and N. Whittier Hts. dists. since 1921; dir. of Alhambra Industrial Syndicate. Mason (K.T., life Shriner). Republican. Christian. *Clubs:* Sea Breeze Beach (Santa Monica), Alhambra Athletic. *Address:* 400 N. Almansor, Alhambra.

BONNER, Shearon, invmt. broker; *b.* Troy, Tenn., Nov. 24, 1881; *s.* Wilkerson Austin and Mary (Shearon) B.; A.B., U. of Tex.; LL.B., Cumberland U., Lebanon, Tenn.; *m.* Clara Stewart, of Dallas, Tex., Jan. 28, 1920. Began practice law, Dallas, Tex., 1906; elec. mem. Dallas bd. of ed., 1910; prof. law, Dallas Law sch., 1910-15; partner, Bonner Loan & Invmt. Co., Dallas, 1910-21; pres. Dallas Adv. League, 1917; organized State Refining Co., oil, Dallas, 1921, pres. same 1921-24; wrote law articles for Bancroft-Whitney Pub. Co., San Francisco, 1925; now vice-pres. and treas. Goudey Mtge. Loan Co., S.F. Attended O.T.C., Camp Taylor, Ky., 1918. Mem. Sigma Alpha Epsilon, U. of Tex. Alumni Assn. Democrat. Christian Scientist. *Home:* 900 Chestnut St. *Office:* Russ Bldg., San Francisco.

MILLER, John Johnston, physician (retired); *b.* Knoxville, Ill., June 21, 1859; *s.* Rev. William Young and Elizabeth (Johnston) M.; Ph.C., U. of Mich., 1878, M.D., 1880; *m.* Sara A. Coleman, of San Francisco, June 19, 1901 (dec.); children—Persis Sibley, John Johnston Jr., Sara Coleman, Diantha Criop; *m.* 2nd, Mary H. Post, of Santa Clara, Calif., Sept. 1, 1920. Surg. and phys. for Ariz. Copper Co., 1883-87; practicing physician and surgeon, San Jose, Calif., 1888 until retired in 1920; served 4 terms as Santa Clara Co. (Calif.) phys.; dir. of Garden City Bank & Tr. Co., San Jose, 1894-1923; chmn. adv. bd. of Garden City Div. of Mercantile Tr. Co. and the American Tr. Co. successively since 1923; dir. of San Jose Water Works since 1906, Southern Pacific Milling Co. since 1910, and of Pacific Mfg. Co. of Santa Clara since 1925. Republican. Presbyn. *Club:* St. Claire of San Jose (char.). *Address:* 91 E. St. James St., San Jose.

SPINDT, Alfred J., gen. contractor; b. Waupaca, Wis., Apr. 21, 1887; *s.* Nels P. and Ellen (Jensen) S.; ed. Waupaca pub. schs. and completed Internat. Corr. Sch. courses; *m.* Victoria C. Georgeson, of Waupaca, Nov. 24, 1909; children—Donald, Gwindon, George, Paul. Engaged in gen. contracting in Pasadena, Calif., since 1905. Pres. of Lutheran Men's Alliance of S. Calif., a church soc. with mems. drawn from 50 congregations and 5 synods; trustee of Lutheran Hosp., Los Angeles, since 1922. Mem.

Boy Scouts of Amer. (com. chmn. troop 13, Pasadena), Builders' Exchange of Pasadena. Republican. *Address* 99 N. Roosevelt Ave., Pasadena.

DUSCHAK, Lionel Herman, cons. chem. and metall. engr.; *b.* Buffalo, N.Y., Sept. 25, 1882; *s.* Adolf and Agnes Hannah (Day) D.; A.B., U. of Mich., 1904; M.A., Ph.D., Princeton U., 1908; *m.* Frances Eschenburg, of Santa Barbara, Oct. 13, 1909. Teaching fellow, dept. of chemistry, Princeton U., 1905-07, instr. chemistry, 1907-09; instr. analytical chemistry, U. of Mich., 1908; research chemist, Corning (N.Y.) Glass Works, 1909-13; chem. engr. U.S. bur. of mines, at San Francisco, 1913-16, and supt. Pacific expt. sta., same bur., U. of Calif., 1916-21; cons. chem. engr., S. F., 1921—; cons. chem. engr. to Calif. state industrial accident commn. and lecturer, Coll. of Mining, U. of Calif., 1922-23. Author of numerous tech. papers and bulls., U.S. bur. of mines; contbr. to sci. jours. Mem. Amer. Chem. Soc., Amer. Inst. Mining & Metall. Engrs., Phi Gamma Delta, Sigma Xi. Republican. Unitarian. *Clubs:* Engrs. (S.F.), Faculty (Berkeley). *Home:* 86 Tamalpais Rd., Berkeley. *Office:* Hobart Bldg., San Francisco.

BRANNER, John Kennedy, architect; *b.* Bloomington, Ind., Aug. 4, 1886; *s.* John Casper and Susan Dow (Kennedy) B.; ed. Stanford U.; B. Arch., Columbia U.; post-grad. studies, U. of Lyons, France. Engaged in archtl. practice, San Francisco. Has designed numerous residences and other structures in S.F., Burlingame, Woodside, Palo Alto, Los Angeles, etc. Mem. Zeta Psi. Republican. *Clubs:* Commonwealth, University (S. F.). *Home:* Palo Alto. *Office:* Shreve Bldg., San Francisco.

COFFMAN, William Milo, sales mgr.; *b.* Portsmouth, Va., June 27, 1883; *s.* Robert Andrew and Ida Florence (Bond) C.; ed. pub. schs., Portsmouth; *m.* Edith L. Duvaul, of San Francisco, 1908; children—Virginia, Florence. Swimming instr. S.F. Y.M.C.A., 1911-14; mgr. Sutro Baths, S.F., 1911-17; salesman, Elliott Fisher Co., S.F., 1917-22; mgr. Elliott-Fisher & Sundstrand div. of Gen. Office Equipment Corpn., at S.F., 1922—; was chmn. nat. sr. outdoor swimming championship and Olympic game tryouts, S.F., 1928; mgr. annual Islam Shrine-East-West football games for Shriners Hosp. for Crippled Children, S.F. Mem. Amateur Athletic Union (chmn. promotion com., Pacific assn.). Sciot (marshal), Mason (K.T., Shriner; gen. chmn. Shrine publicity com., 1927; dad, Islam chap. Order DeMolay). Republican. Methodist. *Clubs:* Olympic (swimming commr.; mem. athletic com.), Exchange (pres.), Lakeside Country (S.F.). *Home:* 10 Funston Ave. *Office:* Monadnock Bldg., San Francisco.

CHAPMAN, Albert J., ins. official; *b.* Sierra Co., Calif., Jan. 6, 1871; *s.* Albert F. and Theresa M. (Secretan) C.; ed. pub. schs., Calif.; *m.* Elizabeth J. Rowlands, of San Francisco, Aug. 23, 1897; 1 son, Rowland A. Asso. with S.F. Jour. of Commerce, 1887-90, and with George W. Dornin, ins. agt., S.F., 1891-94; clk. Butler & Haldan, gen. ins. agts., S.F., 1894-98, cashier, 1898-1904; in chg. ins. dept. Hind, Rolph & Co., S.F., 1904-06; engaged in ins. brokerage bus. for self, S.F., 1906-11; pres. Chapman & Nauman Co., gen. ins. agts., S.F., 1911—. Served in Naval Reserves, 3 yrs. Mason, Elk. Republican. Protestant. *Clubs:* Commonwealth, Commercial, Fgn. Trade, Olympic (S.F.); Marin Golf & Country, Meadow of Tamalpais (Marin Co.). *Home:* Ross, Marin Co. *Office:* 241 Pine St., San Francisco.

KIERSTED, Henry Stevens, physician (retired); *b.* Philadelphia, Dec. 17, 1872; *s.* Rear Admiral Andrew Jackson, U.S.N., (dec.) and Isabella Stuart (Henderson) K.; M.D., U. of Pa., 1893; *m.* Edith McBean, of San Francisco, Mar. 28, 1903. Interne, Moses Taylor hosp., Scranton, and Miners hosp., Hazelton, Pa.; chief of surg. clinic, Howard hosp., Phila.; in U.S.A. med. service, 1901-09, 1917-19; commd. 1st lieut., asst. surgeon, 1901, capt., asst. surg., 1906; served in Philippines, Alaska and U.S.; disch. 1909; commd. major, Med. Corps, U. S.A., 1917; on recruiting duty, S.F.; spl. duty at Stanford U. and U. of Calif.; chief of med. service, Gen. hosp. 27, Ft. Douglas, Utah; sr. surgeon, demobilization camp, Presidio of S.F.; disch. 1919. Mem. Holland Soc. (N.Y.), Psi Upsilon, Mil. Order of Fgn. Wars. Democrat. Episcopalian. *Clubs:* University (S.F.), Burlingame Country, Army & Navy (Washington, D.C.). *Address:* University Club, San Francisco.

JOST, Percy M., ins. co. exec.; *b.* Canning, N.S., Can., Aug. 30, 1878; *s.* Lewis E. and Eliza J.; ed. pub. schs., Can.; *m.* Alexina Normand, of Havana, Cuba, Dec. 24, 1908; 1 son, Lewis M. Asso. with Royal Bank of Can., 1896-1907, at Sydney, N.S., 1896-1901, Halifax, N.S., 1901-03, Sackville, N.B., 1903-05, and Havana, Cuba, 1905-07; cashier at Havana, Sun Life Assurance Co. of Can., 1907-11, mgr. for same, Colombia, S.A., with hdqrs. in Bogota, 1911-15, supervisor for Colombia and Central Amer., hdqrs. in Panama, 1915-17; engaged in lbr. commn. bus., Montreal, 1917-24; mgr. San Francisco div., Sun Life Assurance Co. of Can., 1924—. Christian Scientist. *Clubs:* Commercial, Lake Merced Golf & Country (S.F.). *Home:* 2005 Sacramento St. *Office:* 315 Montgomery St., San Francisco.

DUNNE, Arthur Bergin, attorney; *b.* San Francisco, Apr. 21, 1899; *s.* Peter Francis and Annie Cecelia (Haehnlen) D.; A.B., U. of Calif., 1920; LL.B. (won Sears scholarship), Harvard U., 1923; *m.* Elizabeth MacArthur, of S.F., Sept. 7, 1922; children—Arthur Bergin Jr., Roberta MacArthur. Was editor, Harvard Law Review; admitted to Calif. bar, 1923; asso. with Morrison, Dunne & Brobeck (later Dunne, Brobeck, Phleger & Harrison), attys., S.F., 1923-26; partner, Dunne, Dunne & Cook, attys., S.F., 1926—; collaborated in drafting several Calif. community property statutes; instr. in law of trusts, S.F. Law Sch., 1923—. Served in U.S.N.R.F., 1918. *Author:* Powers of Appointment in Calif., pub. in Calif. Law Review. Mem. Amer., Calif. State and S.F. Co. bar assns., Phi Beta Kappa, Kappa Sigma. Republican. *Clubs:* Bohemian, University, Olympic (S.F.). *Home:* 3864 Jackson St. *Office:* Insurance Exchange Bldg., San Francisco.

WHEAT, Carl Irving, lawyer; *b.* Holliston, Mass., Dec. 5, 1892; *s.* Frank Irving and Catherine (Pierce) W.; ed. Occidental Coll. Acad., Los Angeles, 1907-11; A.B., Pomona Coll., 1915; LL.B., Harvard U., 1920; *m.* Helen Millspaugh, of Los Angeles, Sept. 22, 1919; children — Francis Millspaugh, Richard Pierce. Asso. with law firm of O'Melveny, Milliken & Tuller, L.A., 1920-22; asst. atty. for R.R. Commn. of Calif. in San Francisco, 1922-24, chief counsel, 1924—; also editor of quar. jour. of Calif. Hist. Soc. and propr. of Wheatstalk Press, Palo Alto. Served first in an Amer. ambulance unit and later comnd. 1st lieut. Air Service, U.S.A., World War. *Author:* Arbitration and Conciliation in Labor Disputes (W. Va. Law Rev., 1920-21); A Sketch of the Life of Theodore D. Judah (Calif. Hist. Soc. Quar., 1926); Practice and Procedure before the R.R. Commission of Calif. (Calif. Law Rev., 1927); Ned McGowan, the Ubiquitous (Calif. Hist. Soc. Quar., 1927); directed compilation of Public Utility Regulation (1927) and Digest of Decisions, Calif. R.R. Commn. (1928). Mem. State Bar of Calif., Calif. Hist. Soc. (chmn. publ. com., and dir.), Hist. Soc. of S. Calif., Kappa Delta of Pomona Coll. Republican. Conglist. *Clubs:* Book of Calif. (dir.), Commonwealth, The Informal (S.F.); University (L.A.). *Home:* 70 Waverley Oaks, Palo Alto. *Office:* State Bldg., San Francisco.

HOAG, Carl Leslie, surgeon; *b.* Calif., Apr. 17, 1885; *s.* Leslie and Josephine (Bowman) H.; B.S., U. of

Calif., 1909, M.S., 1910, M.D., 1912; *m.* Josephine Green, of Santa Cruz, Feb. 25, 1921; children—Carl Leslie Jr., Marilyn Patricia. Engaged in practice of surgery, San Francisco, 1913—; instr. in surg., U. of Calif., 1914-28. Mason (K.T.). Republican. Protestant. *Clubs:* Commonwealth, Olympic (S.F.). *Home:* West Santa Inez Ave. and Howard Rd., Hillsborough. *Office:* 177 Post St., San Francisco.

JUDSON, Chester William; *b.* Oakland, Calif., Mar. 1, 1878; *s.* Charles Curtiss and Susan (Trenouth) J.; grad. Berkeley high sch., 1896; attended U. of Calif. and Hastings Coll. of Law, 1896-98; *m.* Eva Gray, of Los Angeles, Dec. 10, 1913; 1 dau., Marietta Gray. Egbert Judson, a great uncle, estab. the Judson Powder Works and Judson Iron Works in West Berkeley, Calif. Mem. S.F. Chamber Commerce, Kappa Alpha. Republican. Protestant. *Club:* Commonwealth (San Francisco). *Address:* 2727 Vallejo St., San Francisco.

SPROUL, Joseph P., judge; *b.* Pomona, Calif., Mar. 30, 1884; *s.* Bidfield P. and Mary C. (Kelley) S. (both dec.); LL.B., U. of S. Calif., 1913; *m.* Adeline E. Wheeler, of Los Angeles, Nov. 24, 1915. Judge, superior ct., L.A. Co. Student, R.O.T.C.; asso. mem. legal advisory bd., L.A. Co., World War. Mem. Amer., Calif. and L.A. Co. bar assns., Independent Order of Foresters, Knights of the Round Table, L.O.M., F.O.E.,

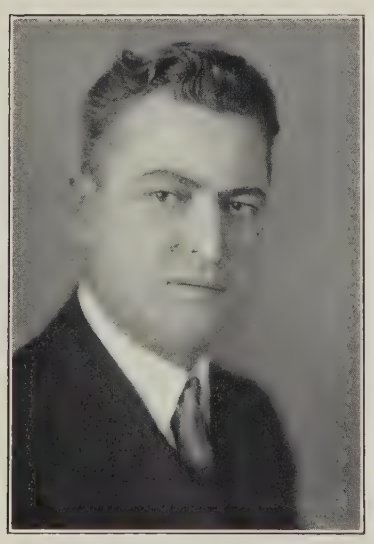

N.S.G.W. (ex-mem. grand lodge ct. of appeals; mem. grand lodge 1918—), Delta Theta Phi (nat. rep. for dist. of southern Calif. and Ariz.). Elk, Mason. Republican. *Clubs:* Masonic, Optimists, Trojan, Ellis, Breakfast (L.A.); Country (Hollywood), Sea Breeze Beach (Santa Monica). *Home:* 715 Irolo St. *Chambers:* Courthouse, Los Angeles.

GREENHOUSE, Frank Lewis, utility corpn. investment dept. mgr.; *b.* Presteigne, Eng., Mar. 19, 1886; *s.* Howard and Elizabeth (Jordan) G.; grad. Hereford County Coll.; student Salford Tech. Coll., Manchester, Eng.;

m. Margaret A. Zanger, of Detroit, Mich., Sept. 1916. Asst. elec. engr. J.G. White & Co., London, 1908-09; sales engr. Australian Gen. Elec. Co., Sydney, 1909-11, Western Elec. Co., San Francisco, 1911-13; sales engr., 1913-17, securities agt., 1917-23, mgr. invmt. dept., 1923—, S. Calif. Edison Co., Los Angeles. Author of pamphlets on customer ownership of corpn. securities. Mem. Children's and Orthopedic hosp. assns. Mason. *Club:* Electric (L.A.). *Home:* 327 N. Larchmont Blvd. *Office:* Edison Bldg., Los Angeles.

COYNE, D. Joseph, attorney; *b.* Chicago, July 11, 1882; *s.* Martin J. and Catherine (McMahon) C.; ed. Athenaeum Coll. and Lewis Inst., Chicago; LL.B., Lake Forest (Ill.) U.; *m.* Johanna Slaney, of Los Angeles, Sept. 1910; children—Bernard P., Blanche J., Edmund, Robert S. Admitted to prac. before cts. of Ill. and Calif., 1905, and U.S. supreme ct., 1912; has maintained gen. law offices in L.A. since 1905 and identified with public life in Calif. as follows: nominated for L.A. Co. superior ct., 1914; elected mem. bd. L.A. freeholders, 1915; apptd. mem. social service commn. of L.A., 1918, and elected pres. of same 1920; apptd. exec. dir. of Calif. Water Storage Dists. by Gov. Stephens, 1921; apptd. mem. State bd. of irrigation by Gov. Richardson, 1925. Mem. L.A. Co. Bar Assn. K.C. (state dep. Calif. jurisdiction, 1921-23). Republican. Catholic. *Clubs:* L.A. Athletic; Riviera Country, Casa del Mar (Santa Monica); Pacific Coast (Long Beach). *Home:* 1250 Crenshaw Blvd. *Office:* 510 S. Spring St., Los Angeles.

HENDERSON, John Wesley, attorney; *b.* Ontario, Can., Oct. 7, 1860; *s.* Robert and Esther (Alderson) H.; A.B., U. of Toronto, 1889; grad. Osgoode Hall of Law, 1892; *m.* Irene Ellen Allen, of San Francisco, June 30, 1897; children—John Wesley Jr., Willon Allen. Mgr. western office, West Pub. Co., Calif., 1894-1900; admitted to Calif. bar, 1900; engaged in law practice, S.F., 1900—; pres. Calif. marriage and divorce commn., 1906-08, and of Indian bd. of co-operation, 1914—; attended conf. of delegates of all evangelical denominations of U.S. and Can., at Buffalo, 1920, resulting in religious ed. work of the denominations being merged into the Internat. Council Religious Ed. Mem. Amer. and Calif. State bar assns., Internat. Council of Religious Ed. (mem. exec. com., 1919—), State Sunday Sch. Assn. (mem. exec. com., 1910-26; pres. 1920-21). Mason (32°). Republican. Methodist. *Club:* Oakland Scottish Bowling (vice-pres.). *Home:* 5924 Keith Ave., Oakland. *Office:* 785 Market St., San Francisco.

CONNELL, M. J., banker. Chairman of the board, Citizens National Trust & Savings Bank, Los Angeles.

Clubs: California (L.A.) and others. *Office:* Citizens National Bank Building, Los Angeles.

SCHLEICHER, Ben F., rubber mfr.; *b.* Indianapolis, Apr. 22, 1885; *s.* Adolf and Elizabeth (Brown) S.; ed. pub. schs., Indianapolis, and Purdue U., Lafayette, Ind.; *m.* Mildred

Hellen, of Calif.; 1 son, Adolf John. Vice-pres. of Samson Tire & Rubber Corpn., pioneer mfg. concern of its type in Los Angeles. *Home:* 150 S. Rockingham Ave., Brentwood Heights. *Office:* 733 E. 8th St., Los Angeles.

BACKUS, John James, architect; *b.* Eng., Sept. 20, 1863; *s.* Jonathan

James and Maria Jane (Lewis) B.; ed. pub. schs.; *m.* Alice D. Green, 1886 (dec.); *m.* 2nd, Verna Gene Haskell Hebert, of Los Angeles, June 16, 1924. Came to U.S., 1882, resided in Pittsburgh, Pa., 1882-87; engaged as builder and contractor, Calif., 1887-1902; in real estate bus., 1902-05; supt. of bldgs., L.A., 1905—; admitted to practice of architecture, by Calif. state bd. of archts., 1909; exec. sec. L.A. municipal art commn. Awarded certificate by U.S. govt. for work in conserving bldg. materials, World War period. Mem. A.I.A., Calif. Assn. of Archts., Joint Tech. Soc. of L.A., Builders Exchange of L.A. Mason. Republican. Episcopalian. *Clubs:* Breakfast (life), L.A.; Country (San Gabriel). *Home:* 131 S. Ave. 60. *Office:* City Hall, Los Angeles.

COOK, John Elliott, attorney; *b.* San Francisco, Jan. 29, 1899; *s.* John and Helen Willinah (Corbett) C.; A.B., U. of Calif., 1919; law student, U. of Calif. and Harvard U.; LL.B., Columbia U., 1921; *m.* Grace Marion Elster, of Mill Valley, Calif., Dec. 28, 1927. Asso. with Morrison, Dunne & Brobeck (later Dunne, Brobeck, Phleger & Harrison), attys., S.F., 1921-26; partner, Dunne, Dunne & Cook, attys., S.F., 1926—; has participated in several prominent legal cases conducted by this firm. Served in U.S.N., World War. Mem. Kappa Sigma, Phi Beta Kappa. Republican. Presbyn. *Home:* 1250 Vallejo St. *Office:* Insurance Exchange Bldg., San Francisco.

GOLDSON, Elihu, merchant; *b.* N.Y. City, Feb. 7, 1894; *s.* Louis and Ida (Greenblat) G.; ed. Coll. of the City of N.Y., 1908-12. Entered employ of Long's Stores Inc. of N.Y. City in 1912 and served as sec. of that co., 1914-18; owner of Perky Peggy Co. and pres. of Goldson Co., women's dress mfrs., L.A., 1920-27; pres. of Commonwealth Land & Development Co. since 1927 and pres. of Norge Refrigeration Co. of Calif. since Aug. 1928. Served in the U.S. Q.M.C. during World War; attended O.T.C. at Camp Johnson, Jacksonville, Fla. Elk, Mason. Republican. Jewish. *Club:* Commercial of S. Calif. (L.A.). *Home:* 832 S. Catalina St. *Office:* 3111 Beverly Blvd., Los Angeles.

WALKER, George Winfield, banker; *b.* Albany, N.Y., Oct. 7, 1861; *s.* Robert and Mary Elizabeth (Moore) W.; ed. pub. schs.; *m.* Margaret Sophia Holmes, of Nevada City, Calif., Nov. 1884; 1 dau., Mrs. Ethelwyn Hyter. In banking business, Los Angeles, Calif., since 1906; pres. Citizens Trust & Savs. Bank 1923-29; chmn. exec. com. Citizens Nat. Trust & Savs. Bank, L.A., 1929 —; pres. Olig Crude Oil Co., Munroe Oil Co., Walker Western Oil Co.; v.p. Citizens Nat. Co.; chmn. bd. Citizens Nat. Trust & Savs. Bank; police commr. City of Los Angeles, 1906-10. Republican. Pro-

testant. *Clubs:* Los Angeles Athletic, Los Angeles Country, Beach. *Home:* 109 Fremont Pl. *Office:* 736 South Hill St., Los Angeles.

LYMAN, William Henry Jr., invmnt. corpn. official; *b.* Kewanee, Ill., Dec. 25, 1889; *s.* William Henry and Elizabeth (Stevens) L.; ed. U. of Pa., 1909-10; *m.* Olive E. Ressel, of Coatsville, Pa., 1912 (dec.); 1 dau., Janet; *m.* 2nd, Agnes Vercherean, of N.Y., July 5, 1928. Employed in father's dept. store (being vice-pres., gen. mgr. and part owner), Kewanee, until 1922; dir. Kewanee Hotel Co., 1915-22, Boss Mfg. Co., 1920-25;

now v.p., gen. mgr. and dir. Lyman Co., invmnt. holding corpn., Los Angeles. Republican. Conglist. *Clubs:* Jonathan (L.A.), Casa del Mar (Santa Monica). *Home:* 622 N. Palm Dr., Beverly Hills. *Office:* Pacific Finance Bldg., Los Angeles.

MAY, Samuel Chester, univ. prof.; *b.* Portland, Ore., Dec. 7, 1887; *s.* E. and Amelia (Selling) M.; ed. Portland Acad.; U. of Ore., 1907-08; A.B. and LL.B., Yale U., 1912; post-grad. wk. Yale Law Sch.; M.A., Columbia U., 1920; post-grad. wk. U. of Grenoble, France, 1921; *m.* Eleanor Parkin, of England, May 12, 1913; children—Randolph Parkin, Kenneth Ownsmith. Practiced law in Portland, Ore., 1912-18; mem. faculty Dartmouth Coll., 1920; prof. of polit. sci. and dir. of the Bur. of Pub. Admn. at U. of Calif. since 1921; city councilman and mem. of bd. of library trs. in Berkeley, 1923-25; del. from U.S. to the Union of Cities in Paris, 1925; now consultant for City Mgrs. of Calif., the League of Calif. Municipalities, and various city chars. Commd. 2nd lieut., Field Arty., U.S.A., during World War. Mem. Internat. City Mgrs. Assn. (research com.), Inst. of Pub. Admn. of Eng. (hon.), Amer. Polit. Sci. Assn., Amer. Acad. of Polit. Sci., Nat. Municipal League, Amer. Legion, Berkeley League of Fine Arts (v.p. 1923-25), Oakland Forum (adv. on city govt.), Boy Scouts of Amer. (scoutmaster troop

Calif., 1909, M.S., 1910, M.D., 1912; *m.* Josephine Green, of Santa Cruz, Feb. 25, 1921; children—Carl Leslie Jr., Marilyn Patricia. Engaged in practice of surgery, San Francisco, 1913—; instr. in surg., U. of Calif., 1914-28. Mason (K.T.). Republican. Protestant. *Clubs:* Commonwealth, Olympic (S.F.). *Home:* West Santa Inez Ave. and Howard Rd., Hillsborough. *Office:* 177 Post St., San Francisco.

JUDSON, Chester William; *b.* Oakland, Calif., Mar. 1, 1878; *s.* Charles Curtiss and Susan (Trenouth) J.; grad. Berkeley high sch., 1896; attended U. of Calif. and Hastings Coll. of Law, 1896-98; *m.* Eva Gray, of Los Angeles, Dec. 10, 1913; 1 dau., Marietta Gray. Egbert Judson, a great uncle, estab. the Judson Powder Works and Judson Iron Works in West Berkeley, Calif. Mem. S.F. Chamber Commerce, Kappa Alpha. Republican. Protestant. *Club:* Commonwealth (San Francisco). *Address:* 2727 Vallejo St., San Francisco.

SPROUL, Joseph P., judge; *b.* Pomona, Calif., Mar. 30, 1884; *s.* Bidfield P. and Mary C. (Kelley) S. (both dec.); LL.B., U. of S. Calif., 1913; *m.* Adeline E. Wheeler, of Los Angeles, Nov. 24, 1915. Judge, superior ct., L.A. Co. Student, R.O.T.C.; asso. mem. legal advisory bd., L.A. Co., World War. Mem. Amer., Calif. and L.A. Co. bar assns., Independent Order of Foresters, Knights of the Round Table, L.O.M., F.O.E.,

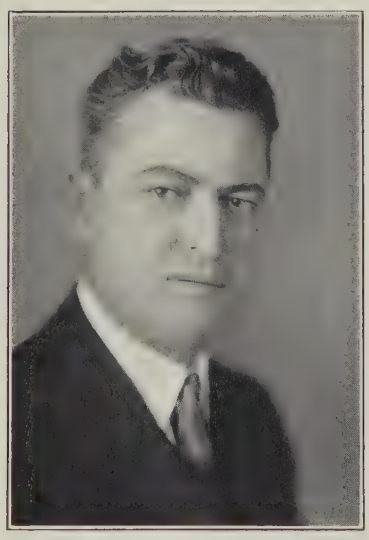

N.S.G.W. (ex-mem. grand lodge ct. of appeals; mem. grand lodge 1918—), Delta Theta Phi (nat. rep. for dist. of southern Calif. and Ariz.). Elk, Mason. Republican. *Clubs:* Masonic, Optimists, Trojan, Ellis, Breakfast (L.A.); Country (Hollywood), Sea Breeze Beach (Santa Monica). *Home:* 715 Irolo St. *Chambers:* Courthouse, Los Angeles.

GREENHOUSE, Frank Lewis, utility corpn. investment dept. mgr.; *b.* Presteigne, Eng., Mar. 19, 1886; *s.* Howard and Elizabeth (Jordan) G.; grad. Hereford County Coll.; student Salford Tech. Coll., Manchester, Eng.;

m. Margaret A. Zanger, of Detroit, Mich., Sept. 1916. Asst. elec. engr. J.G. White & Co., London, 1908-09; sales engr. Australian Gen. Elec. Co., Sydney, 1909-11, Western Elec. Co., San Francisco, 1911-13; sales engr., 1913-17, securities agt., 1917-23, mgr. invmt. dept., 1923—, S. Calif. Edison Co., Los Angeles. Author of pamphlets on customer ownership of corpn. securities. Mem. Children's and Orthopedic hosp. assns. Mason. *Club:* Electric (L.A.). *Home:* 327 N. Larchmont Blvd. *Office:* Edison Bldg., Los Angeles.

COYNE, D. Joseph, attorney; *b.* Chicago, July 11, 1882; *s.* Martin J. and Catherine (McMahon) C.; ed. Athenaeum Coll. and Lewis Inst., Chicago; LL.B., Lake Forest (Ill.) U.; *m.* Johanna Slaney, of Los Angeles, Sept. 1910; children—Bernard P., Blanche J., Edmund, Robert S. Admitted to prac. before cts. of Ill. and Calif., 1905, and U.S. supreme ct., 1912; has maintained gen. law offices in L.A. since 1905 and identified with public life in Calif. as follows: nominated for L.A. Co. superior ct., 1914; elected mem. bd. L.A. freeholders, 1915; apptd. mem. social service commn. of L.A., 1918, and elected pres. of same 1920; apptd. exec. dir. of Calif. Water Storage Dists. by Gov. Stephens, 1921; apptd. mem. State bd. of irrigation by Gov. Richardson, 1925. Mem. L.A. Co. Bar Assn. K.C. (state dep. Calif. jurisdiction, 1921-23). Republican. Catholic. *Clubs:* L.A. Athletic; Riviera Country, Casa del Mar (Santa Monica); Pacific Coast (Long Beach). *Home:* 1250 Crenshaw Blvd. *Office:* 510 S. Spring St., Los Angeles.

HENDERSON, John Wesley, attorney; *b.* Ontario, Can., Oct. 7, 1860; *s.* Robert and Esther (Alderson) H.; A.B., U. of Toronto, 1889; grad. Osgoode Hall of Law, 1892; *m.* Irene Ellen Allen, of San Francisco, June 30, 1897; children—John Wesley Jr., Willon Allen. Mgr. western office, West Pub. Co., Calif., 1894-1900; admitted to Calif. bar, 1900; engaged in law practice, S.F., 1900—; pres. Calif. marriage and divorce commn., 1906-08, and of Indian bd. of co-operation, 1914—; attended conf. of delegates of all evangelical denominations of U.S. and Can., at Buffalo, 1920, resulting in religious ed. work of the denominations being merged into the Internat. Council Religious Ed. Mem. Amer. and Calif. State bar assns., Internat. Council of Religious Ed. (mem. exec. com., 1919—), State Sunday Sch. Assn. (mem. exec. com., 1910-26; pres. 1920-21). Mason (32°). Republican. Methodist. *Club:* Oakland Scottish Bowling (vice-pres.). *Home:* 5924 Keith Ave., Oakland. *Office:* 785 Market St., San Francisco.

CONNELL, M. J., banker. Chairman of the board, Citizens National Trust & Savings Bank, Los Angeles.

Clubs: California (L.A.) and others. *Office:* Citizens National Bank Building, Los Angeles.

SCHLEICHER, Ben F., rubber mfr.; *b.* Indianapolis, Apr. 22, 1885; *s.* Adolf and Elizabeth (Brown) S.; ed. pub. schs., Indianapolis, and Purdue U., Lafayette, Ind.; *m.* Mildred

N.Y., Aug. 15, 1890; *s.* James Wesley and Emma Louise (Kall) L.; ed. Staten Island pub. schs.; *m.* Alice Lyon Freeman, of Los Angeles, Feb. 4, 1921. Began as office boy for the div. supt. of B. & O. Ry. in N.Y. City, 1904; clk. and asst. cashier for de Winter Co., N.Y. City, 1905-13; mgr. of Bryan Produce Co., Fostoria, O., 1913-14; salesman for All-Star Feature Film Co. of St. Louis, Mo., 1914-15, and rose from a similar position in Elliott-Fisher Co. of N.Y. City to European mgr. between 1916-23; pres. San Francisco Finance Corpn. since 1923; also pres. Stockton (Calif.) Acceptance Corpn., owner of Emmet La Tourette Automobile Co. of S.F., and partner in S.F. Finance Co. Mem. Jr. O.U.A.M. Elk, Mason (32°, Shriner). Republican. Protestant. *Club:* Union League (S.F.). *Home* 2535 Lyon St. *Office:* 1207 Van Ness Ave., San Francisco.

BUNNELL, Sterling, surgeon; *b.* San Francisco, June 17, 1882; *s.* James Sterling and Catherine (Mapes) B.; B.S., U. of Calif., 1904, M.D., 1908; attended U.S. Army Neurological Sch., 1918; *m.* Elizabeth B. Bain, of S.F., Dec. 22, 1925. Engaged in prac. of surg. in S.F. since 1908; interne St. Luke's hosp., 1908-09; asst. surg. in med. dept. of U. of Calif., 1910-12; resident surg. U. of Calif. hosp., 1911-12; surg. in S.F. Polyclin. and Post-grad. Sch., 1913-16; attending surg. in S.F. Co. hosp., 1915-21; instr. in surg. in med. dept. of Stanford U., 1916-21; pvt. prac. in S.F. since 1921. Commd. in U.S. Med. Corps during World War; chief surg. of base hosp. 47 in France, 1918; resigned in 1919. Mem. A.M.A., Sigma Xi, Nu Sigma Nu, Alpha Omega Alpha, Beta Theta Pi. *Clubs:* Bohemian, Olympic (S.F.). *Home:* 1980 Washington St. *Office* 516 Sutter St., San Francisco

GODCHAUX, Edmond, public official; *b.* New Orleans, La., Oct. 25, 1848; *s.* Adolph and Sophie (Wellhoff) G.; ed. Dr. Chittenden's San Francisco Coll., Dupouez Bros. Union Coll. and Lycee Charlemagne, Paris, France. Served in pub. life in California more than 35 yrs., beginning in 30th Session of Calif. legislature in 1893; later in same yr. apptd. sec. of Calif. bd. of health by Gov. Budd; apptd. chief dep. assessor of S.F. by Washington Dodge in 1898; elected recorder of City and Co. of S.F. in 1899, and since re-elected continuously to that office. Mem. Acad. of Sciences, S.F. Real Estate Assn., Jewish Welfare Assn., Soc. for the Prevention of Cruelty to Animals, F.O.E., Sciots, and various French socs. Mason, Elk. Democrat. Jewish. *Clubs:* Commonwealth, Lafayette, Public Spirit (S.F.). *Home:* 2620 Buchanan St. *Office:* City Hall, San Francisco.

HOUGHTON, Edward Tompkins, attorney; *b.* Oakland, Calif., Feb. 26, 1871; *s.* Roscoe Eugene and Frances Almeda (Ketcham) H. (both dec.); ed. Boone Acad., Berkeley; A.B., U. of Calif., 1893, Harvard U., 1894; *m.* Clarisse de Sala Sheldon, of San Francisco, Apr. 3, 1900; children—Elise (Mme. Maurice Barrier), Clarisse Almeda. Admitted to prac. in Calif. in 1896, estab. offices in S.F. and became mem. firm of Houghton & Houghton in 1898; splst. in water and water rights laws. Author of the Calif. Water Storage Dist. Act. Republican. Unitarian. *Clubs:* Bohemian, Harvard (S.F.); Mt. Diablo Country. *Home:* 2801 Claremont Blvd., Berkeley. *Office:* Merchants Exchange Bldg., San Francisco.

MARSHALL, Donald Lawrence, police official; *b.* Clayton, N.Y., Feb. 17, 1890; *s.* Charles M. and Emma G. (Longton) M.; grad. pub. schs. N.Y.; later took spl. English and math. courses; *m.* Louise M. Le Gouillou, of Provence of Brittany, France, Apr. 1919; children—John M., Donald C., Mary. Clk. U.S. ry. mail service, 1913-15; mem. spl. police force, P.P.I.E., San Francisco, 1915; guard, Hercules Powder Co., Contra Costa Co., Calif., 1916-17; detective, Alameda Co., 1926-27; chief of police, Oakland, Calif., 1927—. With 2nd F.A., U.S.A., Moro Province, P.I., disch. as serg., 1909-12; 1st lieut. F.A., U.S.A., A.E.F., 1917-19. Mem. Amer.

Legion. Mason. Republican. Christian. *Home:* 654 Arimo Ave. *Office:* City Hall, Oakland.

PETERSON, Frederick Clayton, attorney; *b.* San Francisco, May 15, 1892; *s.* Peter Frederick and Elizabeth Rosemond (Burns) P.; LL.B., Hastings Coll. of Law, S.F., 1913; *m.* Emma Josephine Spaulding, of Nevada City, Calif., July 25, 1917; children—Robert Clayton, Elizabeth Josephine. Engaged in prac. of civil law with firm of Hennessy & Peterson, Grass Valley, Calif., 1913-18, during which rep. pub. administrator of Nevada Co., Calif.; engaged independent prac., S.F., 1918-25; partner with Albert E. Carter, U.S. Congressman from the 6th Calif. dist., Oakland, 1925—. Holds honorable discharge from 363rd U.S. Inf. Mem. Amer. and S.F. bar assns. N.S.G.W. (past pres. Quartz parlor). Elk. Republican. Protestant. *Clubs:* Rotary (Oakland), Commonwealth (S.F.). *Home:* 775 Santa Ray Ave. *Office:* Bank of Italy Bldg., Oakland.

McNEAR, (John) Barroll, attorney; *b.* Oakland, Calif., Oct. 7, 1896; *s.* Seward Bailey and Josephine (Barroll) M.; ed. Hitchcock Mil. Acad. and Pomfret (Conn.) Sch.; A.B., Harvard U., 1920; LL.B., Hastings Coll. of Law, San Francisco, 1923. Admitted to prac. in Calif., 1923; successively asso. with S.F. law firms of Goodfellow, Eells, Moore & Orrick and Carr & Guiler; now asso. with firm of Jones & Dall of S.F. Enlisted in the Amer. Field Service, 1917; served in motor transport on Aisne front, Apr.-Nov. 1917; 2nd lieut. of Naval Balloons, Royal Air Force, Nov. 1917-Mar. 1919. Mem. Amer. Legion (40 & 8), Assn. Against the Prohibition Amendment, Phi Delta Phi. Republican. Roman Catholic. *Clubs:* Royal Air Force (London), University (S.F.), Lagunitas Country (Ross). *Home:* Wordsworth Ave., Ross, Calif. *Office:* Balfour Bldg., San Francisco.

KAMM, Walker Willis, pub. utility official; *b.* Portland, Ore., Dec. 28, 1890; *s.* Charles Tilton and Fanny Hoyt (Walker) K.; ed. Amherst Coll., 1911-13; *m.* Louise Eliza Roberts, of San Bernardino, Calif., Nov. 14, 1914; children — Charles Roberts, Kathleen Roberts. Sec.-treas., Coast Counties Gas & Elec. Co., San Francisco, 1925-27, v.p. and sec.-treas., 1927—; sec.-treas., N. Amer. Invmt. Corpn., S.F., 1925-27, v.p. and sec.-treas., 1927—. Mem. U.S. Naval Air Service Res., 1918. Mem. Alpha Delta Phi. Republican. Presbyn. *Clubs:* San Mateo-Burlingame Polo, Burlingame Country; Waverley Country, University, Multnomah Amateur Athletic (Portland). *Home:* 2120 Parkside Way, Burlingame. *Office:* Russ Bldg., San Francisco.

BLISS, William Seth, consulting engr.; *b.* Gold Hill, Nev., Aug. 25, 1865; *s.* Duane L. and Elizabeth T. (Tobey) B.; ed. Boston Inst. of Tech., 1883-87; *m.* Mabel Williams, of Carson City, Nev., 1892 (dec.); 1 son, Will M.; *m.* 2nd, Anne Buckbee, of San Francisco, 1908. Engr. for Car-

37, Berkeley). Mason (32°). *Club:* Commonwealth (chmn. sect. on admn. of justice, 1923-26; dir. of research, 1926—). *Home:* 1321 Bay View Pl. *Address:* U. of Calif., Berkeley.

FARNHAM, Daniel Cromwell, osteopathic physician; *b.* Weaverville, Calif., Jan. 14, 1869; *s.* Moses Pember-

ton and Mary (Cromwell) F.; ed. pvt. tutors; Vander Naillen Sch. of Engr-ing; D.O., Calif. Coll. of Osteopathy, 1905; *m.* Margaret Harrell, of Fresno and San Francisco, Sept. 29, 1906. Taught pub. schs., Calif.; instr., Calif. Coll. Osteopathy; prin., Y.M.C.A. night sch. for boys, S.F., 1901-05; practice of osteopathy, S.F. and Oakland, 1905—. Mem. Amer. Osteopathic Assn., Calif. State Osteopathic Assn. (pres. 1910-11), Bay Osteopathic Assn. (ex-pres.), Mens' League of 1st Congl. Ch. of S.F. (ex-pres.). Mason (past master Bethlehem Lodge 453, S.F.; Shriner). Republican. Congregationalist. *Clubs:* Rotary, Commonwealth (S.F.). *Home:* 467 Buena Vista Ave. *Office:* 323 Geary St., San Francisco.

REGENSBURGER, Alfred Emanuel, physician; *b.* N.Y. City, Apr. 1, 1851; *s.* Dr. Joseph and Therese (Nelkenthal) R.; M.D., Columbia U., 1872. Sec. gen. of Internat. Congress of Med. Jurisprudence, Chicago, 1893; chmn. of cutaneous med. and surg., Amer. Med. Assn. meeting, Baltimore, May, 1895; prof. of dermatology, Coll. of Phys. & Surgs., San Francisco, 1896-1901; spl. studies in dermatology at hosps. and clinics, France, Eng., Germany, Austria and Denmark; one of pioneer dermatologists on Pacific coast; was mem. of several internat. med. congresses, including that of Lisbon, Port., 1906; now in pvt. med. prac., S.F. Author of articles on animal parasitic affections of the skin, (pub. in Bangs & Hardaway's Amer. Text Book), genito-urinary and skin diseases; papers on cremation, remuneration of med. experts in courts of law, yard sanitation, etc., published in med. mags. Mem. N.Y. Medico-Legal Soc. Republican. *Address:* 1195 Bush St., San Francisco.

DUCOURNAU, John Adolphe, banker; *b.* Natchitoches, La., Jan. 18, 1894; *s.* John Adolphe and Lelia Rebecca (Sompayrac) D.; ed. La. State Coll., Tulane U., and U. of La. Asso. with Wells Fargo Bank & Union Tr. Co., San Francisco. Served as 1st lieut., U.S.F.A., A.E.F. *Home:* 1760 Pacific Ave. *Office:* Wells Fargo Bank & Union Tr. Co., San Francisco.

DURYEA, John Burton, life ins. underwriter; *b.* nr. Burlington, Ia., July 4, 1864; *s.* Thomas Jefferson and Harriett Phedelia (Fox) D.; ed. Oscaloosa (Ia.) Coll. and Highland Park Coll., Des Moines; *m.* Claudia R. Bowlby, of Chicago, Apr. 10, 1887; children—Kenneth D. (dec.), Cosette Heloise, Paul B. Taught in Highland Park Coll., 1890-99; successively engaged in Seattle in real estate bus., 1905-15, life ins. bus., 1915-16, and agt. Aero Alarm Co., 1916-18; gen. agt. Penn Mut. Life Ins. Co. with hdqrs. in San Francisco, 1918—. *Author:* (life ins. manuals) What to Know; When to Stop Talking; How to Solicit; Business of Banking and Commercial Credit; Art of Writing Letter. Mem. Astron. Soc. of the Pacific, S.F. Down Town Assn. Elk. Republican. Christian. *Clubs:* Calif. Golf, Commonwealth, Loring (S.F.). *Home:* 1700 Jones St. *Office:* Phelan Bldg., San Francisco.

DUVAL, William Stuart, ins. underwriter (retired); *b.* Middletown, Conn., May 28, 1847; *s.* William and Caroline Nichols (Clark) D.; ed. Columbia Coll. Sch. of Mines, 1864-67; *m.* Nov. 21, 1877; 1 dau., Catherine (Mrs. Oliver Dibble). Engaged in engrng. and mining Nev., Colo., and Calif., 1879-83; asso. with Pacific Ins. Union, Salt Lake City, Portland, Ore., San Francisco, 1884-91; Pacific coast gen. mgr., Continental Fire Ins. Co., S.F., 1891-93; dist. sec. Bd. of Fire Underwriters of the Pacific with hdqrs. in S.F., 1894-1921. Served 1st regt. Calif. Militia, 2 yrs. Republican. Unitarian. *Club:* S.F. University (char. and hon.). *Homes:* 2380 Green St., San Francisco; Oakville, Napa County.

STURTEVANT, George Abram; jurist; *b.* Franktown, Washoe Co., Nev., Aug. 2, 1866; *s.* James Hughes and Emma E. (Curry) S.; ed. Washington Coll., Irvington, Calif., 1882-84; Ph.B., U. of Calif., 1889; *m.* Pearl Amanda Fine, of Ukiah, Calif., Dec. 16, 1900. Began as farmer and school teacher in Hopland, Mendocino Co., Calif.; elected to Calif. legislature in 1891, and then returned to teaching and the study of law; admitted to Calif. bar in 1892, practiced in Ukiah, and was elected dist. atty. of Mendocino Co. in 1894; moved to San Francisco in 1898 to become asst. atty. gen. of Calif. under T. L. Ford and later under U.S. Webb; apptd. to the superior ct. of S.F. in 1907, was subsequently several times elected, and served until 1920; elected justice of the dist. ct. of appeals in 1920, drew the 4 yr. term by lot, and was reelected for a 12 yr. term in 1924. Mem. Calif. Prune & Apricot Growers' Assn. Mason. Republican. Episcopalian. *Club:* Commonwealth (S.F.). *Home:* 31 Belmont Ave. *Office:* State Bldg., San Francisco.

ECKMAN, Arthur Wilson, attorney; *b.* Vicksburg, Miss., Apr. 11, 1885; *s.* John W. and Mada C. (Fer-

guson) E.; ed. U. of Tex., 1903-05; LL.B., U. of S. Calif., 1910; *m.* Edna Merz, of Los Angeles, May 9, 1928. Employed various capacities, including asst. trust officer, Title Guarantee & Trust Co., Los Angeles, 1905-11; engaged pvt. practice law, L.A., 1911—. Ex-mem. Republican State central com. and mem. L.A. Republican County central com., 1916—. Mem. Amer., Calif. State, and L.A. bar assns., Sigma Alpha Epsilon, Phi Delta Phi. Mason (32°, Shriner). Republican. Christian Scientist (ex-dir. and ex-first reader Third Ch. of Christ, L.A.). *Clubs:* University, California, Country, Athletic (L.A.); Westport Beach (Venice), Beach (Santa Monica). *Home:* 101 Gillis Ave., Palisades Del Rey, Calif. *Office:* Story Bldg., Los Angeles.

La TOURETTE, Emmett Wesley, finance corpn. official; *b.* Staten Island,

engaged in independent realty business, negotiating several major sales and leases, S. F., 1920—. Served as capt. in Q.M.C., U.S.A., World War; now holds same commn. in O.R.C. Republican. Catholic. *Office:* 105 Montgomery St., San Francisco.

GRAHAM, Clifford Roy, transportation official; *b.* Springfield, Ill., Jan. 3, 1879; *s.* Zachariah Dayton and Louise (Babcock) G.; ed. pub. schs.; *m.* Flora Hills, of St. Paul, Mar. 16, 1905; children—Willard S., Gordon H. Asso. with Northern Pacific Express Co. at St. Paul, 1895-1900, at Portland, Ore., 1900-06; entd. employ Wells Fargo & Co., San Francisco, 1906, traffic mgr., 1911-13, gen. supt., 1913-18; gen. mgr. Amer. Ry. Express Co. at S.F., 1918—; dir. Wells Fargo Bank & Union Trust Co., S.F. Elk. Republican. Baptist. *Clubs:* The Family, Transportation, Commonwealth, Commercial, Kiwanis (S.F.), Berkeley Country. *Home:* 2033 Berryman St., Berkeley. *Office:* Wells Fargo Bldg., San Francisco.

SCATTERGOOD, Ezra Frederick, elec. and mech. engr.; *b.* Burlington, Co., N.J., Apr. 9, 1871; *s.* Ezra and Lucy Ann (Engle) S.; B.S. and M.S., Rutgers Coll., 1893; M.M.E., Cornell U., 1899; *m.* Lulie Chilton, of Oxford, Miss.; 1 dau., Elisabeth Harding. Instr. in math. and elec. sci., Rutgers Coll., 1894-98; fellow in Sibley Coll. of Engring., Cornell U., 1898-99; prof. and head of dept. of physics and elec. engring., Ga. Sch. of Tech., 1899-1901. While asso. with these faculties developed many innovations in tech. curriculum and secured bldgs. for a dept. of exptl. engring. at Ga. Tech. Asso. with Huntington Light, Power & Elec. Ry. interests in Los Angeles, 1901-06; engaged in consulting engring prac., L.A., 1906-09; chief elec. engr. and gen. mgr. of bur. of power & light, dept. of water & power, City of L.A., 1909—. Non-resident lecturer in elec. engring. at Stanford U. since 1896. Fellow Am. Inst. E.E.; mem. Pacific Geog. Soc. (hon. founder), Seismological Soc. of Amer., Sigma Xi, Phi Beta Kappa. Democrat. Mem. Soc. of Friends. *Clubs:* University (L.A.), Newport Harbor Yacht. *Home:* 524 Muirfield Rd. *Office:* 207 S. Broadway, Los Angeles.

REEVES, Joseph Mason Jr., portrait painter; *b.* Washington, D.C., Nov. 29, 1898; *s.* Joseph Mason (Admiral, U.S.N.) and Eleanor Merriken (Watkins) R.; ed. U. of Calif., 1915-17, Pa. Acad. of Fine Arts and Corcoran Sch. of Arts, 1919, Acad. Julian and Colarossi's, Paris, 1920-22, Brit. Acad. of Arts, Rome, 1922-23; *m.* Cornelia Sutton, of San Francisco, Sept. 1924; 1 son, Joseph Mason III. Estab. as portrait painter successively in N.Y. City, Norfolk Va., S.F. and Los Angeles, 1923-28, with many Calif. notables sitting for him; awarded 2nd prize at Calif. State Art Exhbn., Sacramento, 1927; asso. with Metro-Goldwyn-Mayer Studios, Culver City, since 1928. Served in Atlantic waters with U.S.N.R.F., World War. Author numerous papers read before art assns. Republican. Catholic. *Club:* Bohemian (S.F.). *Address:* 3553 Whitehouse Pl., Los Angeles.

KATTERJOHN, Monte, writer, editor; *b.* Boonville, Warwick Co., Ind., Oct. 20, 1891; *s.* Quincy F. and Cornelia May (Aust) K.; ed. Boonville high sch.; *m.* Phyllis Knell, of San Francisco, Sept. 9, 1925; 1 son, Kent Girard. Began as reporter and corr. in Boonville, where later edited the Warrick Monthly Mag. and pub. a local history entitled Warrick and its Prominent People; engaged in many phases of motion picture writing and management in Calif. since 1915; pub. Motion Picture Album and various mag. articles; scenarios and continuities have been used by Universal, Ince, Triangle, Paramount, M.-G.-M. and other producing corpns. Among his pictures are: "The Sheik"; "The Flame of the Yukon"; "Broadway Babies"; "The Greatest Show on Earth," "The Great Moment"; "Carmen of the Klondike"; "The Great Divide." Recently engaged in talking picture work with First Nat. Pictures Inc., Burbank. Chmn. 1st Ind. dist. of Progressive party, 1912. Elk. Republican. Christian. *Club:* Casa del Mar (Santa Monica). *Home:* 417 N. Mansfield Ave. *Office:* Acad. of Motion Picture Arts & Scis., Los Angeles.

BERENDSEN, John C., merchant; *b.* Germany, Aug. 29, 1873; *s.* Jacob Christian and Marie (Hinz) B.; ed. in Germany; spent 1 yr. in Cologne preparing for the Gymnasium; *m.* Marie C. Hinz, of San Francisco, Dec. 2, 1896; children—Lloyd H., Anita M. (Mrs. Sanford M. Dickey), Gordon. Pres. Hinz & Landt Inc., realtors, investors and commn. mchts., S.F.; chmn. of bd. Hinz & Landt Inc., gen. importing and jobbing millinery bus., Los Angeles. Received Order of Red Cross from Republic of Germany in recognition of charitable activities, 1927. Mem. U.S. and S.F. Chambers Commerce, Nat. Sales Mgrs., Central Market St. Assn. of S.F. (dir.), Marina-Fillmore Dev. Center of S.F. (pres.), S.F. Down Town Assn. Republican (del. from Calif. to Nat. Rep. Conv., Chicago, 1916). Lutheran. *Clubs:* Commonwealth, Olympic (S.F.). *Home:* 2509 Broadway. *Office:* 883 Market St., San Francisco.

ATWOOD, Clarence Goodrich, attorney; *b.* Traverse City, Mich., Apr. 16, 1883; *s.* Charles B. and Clara (Goodrich) A.; A.B., Stanford U., 1907; post-grad. studies Harvard Law Sch., 1908, Stanford Law Sch., 1909. Admitted to Calif. bar and before federal cts., 1909; engaged gen. practice law, S.F., 1909—; dir. Legal Aid Soc. of S.F. Mem. Amer., Calif. and S.F. bar assns., Phi Delta Phi. Republican. *Clubs:* Commonwealth, Olympic, Stanford (S.F.). *Home:* 545 Post St. *Office:* 111 Sutter St., San Francisco.

MULLER, Lewis Gardner, realty loan broker; *b.* N.Y. City, Dec. 7, 1871; *s.* Conrad and Sophia (Peters) M.; ed. Stevens Coll. of Tech., Hoboken, N.J., and Packard Bus. Coll., N.Y. City; *m.* Clara C. Farrand, of Cleveland, 1901. Asso. with father in lmbr. bus., Brooklyn, prior to 1901; moved to Chicago as rep. of Elliott Bank Note Co. of Philadelphia, 1901; later sales mgr. and sec. Northern Bank Note Co., Chicago; became publicity dir. for Frank Waterhouse & Co. publs. in Seattle, 1918; subsequently engaged in oriental export bus. with connections in China and Malay States until 1923; in real estate and loan bus., Los Angeles, since 1923; vice-pres. Merchants Bond & Mtge. Co., L.A.; one time dir. of the Bank of Amer. and asso. with S. W. Straus & Co. Ex-chmn. Deep Water Way Commn. of Chicago; founder and first vice-pres. Nat. Sales Mgrs. Assn.; organized troop of 60 Boy Scouts, of whom 10 served in World War; ex-chmn. relief com. West End Collegiate Ch., N.Y. City. Served with 7th regt., N.Y.N.G., Spanish-Amer. War; U.S. secret service under Admiral Moffatt at Great Lakes Naval Tr. Sta., World War; sold $1,500,000 Liberty Bonds; received certificate for meritorious war work. Mason. Republican (ex-chmn. membership com. Hamilton Club of Chicago, largest Rep. orgn. west of N.Y. City). Christian Scientist. *Home:* 1843 Cherokee Ave. *Office:* Roosevelt Bldg., Los Angeles.

MUNGER, Albert L., merchant, orchardist; *b.* Schoolcraft, Mich., Aug. 31, 1875; *s.* Abner Mack and Olive (Cory) M.; ed. Fresno (Calif.) high sch. and U. of Calif.; *m.* Pearl Elizabeth Weakley, of Arkansas City, Kansas, June 11, 1901; children—Maynard, Robert Boyd, Helen Elizabeth. Vice-pres. Hobbs Parsons Co., whsle. produce dlrs., with offices in Fresno, Stockton and San Francisco, 1898—; pres. Liberty Dried Fruit Packing Co., Modesto; v.p. Munger Walnut Orchard Inc., Walnut Creek, Calif.; dir. United Warehouse Co., Fresno. With partners sank first deep water wells in Tuttle Planada Orchard dists. of Merced Co. and developed first fig and apricot orchards; with father developed one of first large commercial walnut orchards in the Walnut Creek dist. of Contra Costa Co. Chmn. western dept. personnel bureau, Y.M.C.A.,

during World War. Mem. Y.M.C.A. (mem. state com. 21 yrs., twice pres. state conv.), Mt. Hermon Assn. (charter mem., pres. 6 yrs.). Republican. Presbyn. *Clubs:* Commonwealth, Commercial, S.F. Produce Mens' (S.F.). *Home:* 2731 Ashby Ave., Berkeley. *Office:* 16 California St., San Francisco.

JACOBSON, Ivy Martha Marie Goldstein (Mrs. Louis Rudolf Jacobson), interior decorator; *b.* Brisbane, Australia, Apr. 13, 1897; *d.* Alex. S. and Marie Pauline Louise (Kroeschall) Goldstein; pvtly. educated; *m.* Louis Rudolf Jacobson, of N.Y. City, Dec. 17, 1913; 1 dau., Doris Louise. Now decorator, designer and builder of houses and apts. in San Francisco. Frequent contbr. to mags. on artistic subjects and author of book on interior decorating. Mem. Nat. League for Women's Service, Nat. Council of Jewish Women. Democrat. Jewish. *Club:* Women's City (S.F.). *Address:* 20 San Leandro Way, San Francisco.

OTTOFY, L. Frank, lawyer; *b.* Budapest, Hungary, Sept. 5, 1861; *s.* Leopold and Aloysia (Lauffer) O.; LL.B., Washington U., St. Louis, Mo., 1882; *m.* Mrs. Sarah Baker Sitlington, of Columbia, Mo., Oct. 20, 1891 (dec.); children — James Carlisle, Frank Baker; 1 stepdau., Bessie (Mrs. Cecil R. Pilsbury). Prac. law St. Louis, Mo., 1882-1925; splst. in probate and in ins. law, Los Angeles, 1925—; mem. firm McPherrin & Ottofy. Patented pneumatic street flushing mach.

1905. Elk. Mason (K.T., 32°, Shriner). Republican. Christian Scientist. *Home:* 1845 N. Gramercy Pl., Hollywood. *Office:* Chester Williams Bldg., Los Angeles.

TRUEMAN, George Allingham, physician, surgeon, pharmacist; *b.* nr. Orangeville, Ont., Can., Nov. 28, 1870; *s.* Joseph Wilson and Margaret (Allingham) T.; grad. Rush Med. Coll., 1894; *m.* Inez Lindsley Hunter, of Greenville, Mich., July 17, 1895; children — Elinor Lindsley, Harold Spencer, Margaret Allingham (dec.), George Allingham Jr. Engaged in lumbering, northern U.S., several yrs.; resided in Munsing, Mich. (serving as mayor, co. phys., coroner, etc.), 1896-1921; now practicing phys. and owner of pharmacy, San Francisco. Chmn. and med. mem. draft bd., Alger Co., Mich., World War. Mason (32°, Shriner). Republican. Presbyn. *Home:* 1402 18th St. *Office:* 4442 San Bruno Ave., San Francisco.

STONE, Frank Edmond, gen. insurance agent; *b.* Litchfield Co., Conn., Feb. 19, 1868; *s.* James and Mary (Wedge) S.; ed. pub. schs., Conn.; *m.* Marcia Carpenter, of Hart-

ford, Conn., June, 1896; children—Frances, Lockwood C., James, Robert L. With Nat. Fire Ins. Co. of Hartford, 1884—; clk., Hartford to 1894, spl. agt. for N. Eng. and eastern N.Y., 1895-1907, asst. gen. agt. Pacific Coast dept. with hdqrs. in San Francisco, 1907—; was in chg. of adjustment of firm's losses in Baltimore and S.F. fires; also v.p. W.O. Wayman & Co., gen. ins. agts., S.F., 1927—. Republican. Conglist. *Clubs:* Commonwealth, Commercial (S.F.); Mt. Diablo (Calif.) Country. *Home:* 95 Plaza Dr., Berkeley. *Office:* 254 Bush St., San Francisco.

NANCE, Frank A., city official; *b.* Galesburg, Ill., May 25, 1875; *s.* Benjamin Franklin and Neva Mary (Nicholson) N.; ed. Pomona Coll., 1896-98; *m.* Bessie Marian Beaver, of Los Angeles, Mar. 4, 1911. With Easton Eldridge Co., realtors, L.A., 1899-1906; in real estate and gen. ins. bus. for self, L.A., 1906-10; pub. accountant, L.A., 1911-21; dep. co. auditor, L.A. Co., 1911-21; coroner, L.A. Co., 1921—; commended by press for conduct of St. Francis dam disaster inquest, 1928; dir. Pioneer Film Corpn.

of Utah, El Tigre Mining Co. of Nev., Beneficiaries Mut. Life Ins. Co. of Calif. Mem. Calif. State Coroner's Assn. Mason (32°, Shriner; past master Monrovia lodge 308, F. & A.M.). Republican. Protestant. *Clubs:* Masonic, City (L.A.); Breakers (Santa Monica). *Home:* 127 N. Canyon Blvd., Monrovia. *Office:* Hall of Justice, Los Angeles.

ABBOTT, Clark Lorenzo, physician, surgeon; *b.* Ft. Seneca, O., Oct. 5, 1874; *s.* Abram Lorenzo and Calena (Titus) A.; B.S. and M.S., Heidelberg U., Tiffin, O., 1896; M.D., Rush Med. Coll., 1900; *m.* Nellie Rule, of Green Springs, O., 1901. Practiced med. and surgery in Richmond and Oakland, Calif., since 1900; coroner of Contra Costa Co., Calif., 1906-18; mem. of the Calif. State Bd. of Med. Examiners since 1926; now maintains offices in Oakland and is a dir. of the Richmond Health Center. Served as capt. U.S. Med. R.C., A.E.F., World War; maj. U.S.M.C., 1919; maj. U.S. Med. R.C., 1919—. Fellow A.C.S., 1914—; mem. O.E.S. Elk, Odd Fellow, Mason (32°, Shriner). Republican. Unitarian. *Clubs:* Athenian-Nile, Athens Athletic (Oakland); Rotary, Carquinez Golf (Richmond); Berkeley Country; Union League (San Francisco). *Home:* 126 Santa Fe Ave., Richmond. *Office:* 426 17th St., Oakland.

PIKE, Robert D., chemical engr.; *b.* San Francisco, Mar. 29, 1885; *s.* Charles W. and Ann Argo (Wright)

P., ed. Stanford U., 1902-05; A.B., U. of Calif., 1907; *m.* Irene Ruth Greenwood, of Oakland, Dec. 2, 1918; children—Ann Eugenie, Robert Dickson Jr. Chem. engr., 1914—, in cons. prac., 1916—; now mem. firm Pike & West, chem. engrs., Emeryville; dir. original lab. and pilot plant research in carbon electrodes, magnesia products, burning of Portland cement, burning of lime, melting of glass, mfr. of gas, making certain carbon-free ferrous alloys, and treatment of copper concentrates for production of electrolytic iron, copper and sulphur resulting in development of Pike Process; also engaged in research into mfr. of concentrated fertilizer materials resulting in dev. of new processes and prods. *Author:* Need for More Refractory Heat Insulators, pub., Jour. Amer. Ceramic Soc., Aug. 1922; Removal of Naphthalene from Gas by Oil Scrubbing, pub., Industrial & Engring. Chem., vol. XVI. no. 3, 1924; co-author; Plastic Magnesia, pub., bull. 236, U.S. Bur. of Mines, 1925. Mem. Amer. Inst. Mng. & Metall. Engrs., Amer. Soc. Mech. Engrs., Amer. Inst. Elec. Engrs., Amer. Electro-Chem. Soc., Amer. Chem. Soc., Amer. Soc. for Testing Materials, Amer. Ceramic Soc., Amer. Inst. Chem. Engrs., Sigma Xi, Beta Pi, Sigma Alpha Epsilon Republican. Presbyn. *Clubs:* Engineers', Olympic, The Family (S.F.), Chemists' (N.Y.C.) *Home:* 1079 Mandana Blvd., Oakland. *Office:* 4068 Holden St., Emeryville

BROWN, Clarence, motion picture

dir.; *b.* Clinton, Mass., May 10, 1890; B.S. also B.S. in mechanical engring., U. of Tenn.; married; 1 dau. Adrienne Ann. Formerly engaged in auto bus.; began motion picture career with Maurice Tourneur on "Great Redeemer"; directed "Goose Woman"; "Kiki"; "Flesh and the Devil"; "Trail of 98"; "Woman of Affairs"; "Eagle"; "Acquittal"; etc. *Address:* Metro-Goldwyn-Mayer Studios, Culver City.

AKIN, William Henry, realtor; *b.* Los Angeles Co., 1881; *s.* Henry Warren and Martha (Lee) A.; *m.* Viola Hannah White, of Seattle, 1909. Engaged in major bus. property and subdiv. developments, L.A., 1905—; chmn. Calif. state realty legislative com., 1922-23; lecturer, Metropolitan Coll., U. of S. Calif. Author of numerous papers on real estate subjects; chmn. editorial com., Realty Blue Book of Calif., 1923. Mem. Nat. Assn. of Real Estate Bds., Calif. Real Estate Assn. (dir. 7 terms), Calif. Development Assn. (ex-mem. advisory bd.), L.A. Realty Bd. (ex-dir.). *Clubs:* L.A. Athletic, Wilshire Country, Southern Calif. Athletic (L.A.);

Brentwood Country, Edgewater (Santa Monica). *Home:* 314 South Plymouth Blvd. *Office:* H. W. Hellman Bldg., Los Angeles

HESS, Alden Francis, realtor; *b.* Jefferson Co., Va. (now W. Va.), July 12, 1858; *s.* John and Elizabeth (Link) H.; M.Lit., Shepherd Coll., Jefferson Co.; *m.* Elizabeth C. Cumming, of Baltimore, Md., May 15, 1894; children — Gordon Cumming, Emma Beatrice. Taught sch. 1881-89; supt. schs., Jefferson Co., 1 yr.; in relief & savs. dept., B. & O.R.R., Baltimore, 1889-96; engaged in organizing relief dept. for plant system of railroads, Savannah, Ga., 1896-99; began orgn. of relief dept. for S.P. Co. (abandoned because of threatened strike), 1899; sec. pension dept., S.P. Co., 1904-14; now engaged as realtor, in assn. with son, Gordon C. Hess, Burlingame, Calif. Republican. Presbyn. *Club:* Union League (San Francisco). *Home:* 1224 Balboa Ave. *Office:* 1406 Burlingame Ave., Burlingame.

SMITH, Rea Everett, surgeon; *b.* DeKalb, Ill., Nov. 16, 1876; *s.* Dr. Everett Russell and Addie M. S.; A.

B., Stanford U., 1899; M.D., U. of Pa., 1902; *m.* Georgia Deering Knight, of Los Angeles, Apr. 21, 1903; children —Everett Russell, Gordon Knight. Engaged in surg. practice, L.A. Comdr., U.S.N., World War; served at Leith, Scotland, 1 yr., and with A.E.F. at Fleury, France, during Meuse-Argonne offensive. Fellow A.C.S.; mem. L.A. Co. Med. Assn. Episcopalian. *Clubs:* Athletic, Country, California (L.A.); Bohemian (San Francisco). *Home:* 268 S. Norton Ave. *Office:* 1136 W. 6th St., Los Angeles.

BYINGTON, Lewis Francis, attorney; *b.* Downieville, Calif., May 24, 1868; *s.* Lewis and Catherine (Freehill) B.; B.S., Santa Clara U., 1886; LL.B., Hastings Coll. of Law, San Francisco, 1889. Began law prac. in S.F. in 1889; mem. of S.F. conv. to frame a city char. by appointment of Mayor Phelan, 1898; elected supervisor of City and Co. of S.F., 1898, and began first of 3 terms as dist. atty. of S.F. in 1899; apptd. receiver for Sunset and Midway oil properties in Kern Co., Calif., when the U.S. Govt. attacked the titles in 1918 and in the course of the proc. supervised $25,000,000 in profits; apptd. mem. of Calif. Historic Landmarks Com. and of Mt. Diablo Park Commn.; also apptd. to S.F. bd. of supervisors in Nov. 1926. Mem. Calif. Acad. of Sciences, Amer., Calif. State and S.F. bar assns. N.S.G.W. (grand pres., 1902-03), Elk (exalted ruler lodge 3,

S.F., 1914). Democrat. *Clubs:* Union League, Commonwealth (S.F.). *Home:* 1412 Post St. *Office:* 593 Market St., San Francisco.

CROTHERS, George Edward, lawyer; *b.* in Iowa, May 27, 1870; *s.* John and Margaret Jane (Fair) C.; attd. pub. schs. of Ia.; grad. San Jose (Calif.) high sch., 1891; A.B., Stanford U., 1895, A.M., 1896. Admitted to Calif. bar, 1896, and formed partnership with brother, Thomas G. Crothers; was soon retained as one of three attorneys of record for the executors and trustees in the famous litigation in defense of the eighteen million dollar Fair trust and estate, as to both of which he made the closing arguments after years of litigation; was in the meantime retained by Mrs. Leland Stanford as sole active trustee of Stanford University, to write a constitutional amendment to reduce the tax burden upon the University and permit her to convey to the University a quarter interest in the Southern Pacific Company and other taxable securities which, if taxed, as the law required, would absorb more than the entire University income and force a sacrifice sale. Owing to defects in the Enabling Act, Founding and Supplementary Grants and attempted amendments to the University trusts, made without or against proper legal advice he found it necessary to broaden scope of proposed constitutional amendment, to prepare and cause to be passed it and several acts of the Legislature, revise the trusts and confirm or eliminate illegal provisions in the founding and endowment grants, and prepare new endowment grants upon trusts so validated, to grant corporate and other essential powers to the trustees, provide for and permit the resignation of all powers of Mrs. Stanford as surviving founder and the immediate succession of the trustees to power as such, and to create a special proceeding under which all of his work and the competency of the Stanfords and the validity and legal effect of all the grants, trusts, corporate powers, amendments, confirmatory conveyances, and Mrs. Stanford's resignation and surrender of all powers over and legal interest in the University and its endowment, were determined by judicial decree; and finally he drafted Will under which Stanford University was made residuary beneficiary of Mrs. Stanford's estate (which remained unchanged except for the purpose of replacing the name of an executor omitted on account of ill health), thereby permitting the subsequent preparation by him as attorney for the trustees of the residuary clause in the decree of distribution under which the University can claim title to the entire Stanford estate not specifically disposed of to others, regardless of the legality of other Stanford grants or gifts to the University; all of which was done without one dollar of compensation. Subsequently he acted as sole trustee during Mrs. Stanford's lifetime and conveyed to the University upon her death, several millions in securities and acted as attorney for the trustees in settling her estate, waiving tens of thousands of legal fees fixed by law in such cases, and charging therefor only the same fee as that fixed for each attorney for the executors of her estate. March 23, 1911, married Elizabeth Mills, who died August 20, 1920; appointed Judge of the Superior Court in San Francisco, August 12, 1913; elected November 3, 1915, to succeed himself for terms 1915-21; served as Presiding Judge of the Superior Courts, 1919; re-entered active practice January, 1921; treasurer of Legal Aid Society of San Francisco, 1926-1928; Vice-President, Western States Life Insurance Company; life member American Law Institute and local State and National Bar Associations; member American Historical Association, American Political Science Association, National Municipal League, Seismological Society of America; student of international relations; first graduate of Stanford University to serve ten-year term as a trustee; for ten years Chairman of San Francisco State Normal School Board to date of abolition of all such boards; life trustee of Stanford Kindergarten Trust; member Masonic Fraternity, 32°, and Knight Templar; member of following Clubs: University, Pacific Union, Stanford Faculty, Press, Commonwealth, Commercial, Menlo Country, and Monterey Peninsula Country Club and Schoolmasters of California; Republican; was chairman of Independent Republicans of San Francisco and later of Republican County Committee from 1909 to 1913, when appointed to the Bench. Protestant Episcopal. *Home:* 1010 California St. *Office:* de Young Bldg., San Francisco.

WEST, George H., chemical engr.; *b.* Philadelphia, May 13, 1882; *s.* Pemberton B. and Elizabeth (Hull) W.; B.S., in chem. engring, U. of Pa., 1904; *m.* Rosina G. Collins, of Austin, Tex., Apr. 25, 1912; children—Helena G.; Maida C. Chemist and assayer, Rincon Mines Co., Ariz., 1904-06; chemist, Humboldt (Ariz.) Smelter, 1906-07; chem. and engr., Orogrande (N. Mex.) Smelting Co., 1907-11; chem. and smelter foreman, Old Dominion Copper Mng. & Smelting Co., Globe, Ariz., 1911-17; with investigation dept., Copper Queen Smelter, Phelps-Dodge Corpn., Douglas, Ariz., 1917-19; chem. engr., jr. mem. firm of Pike & West, Emeryville, Calif., 1919—. Mem. Sigma Xi. Mason. Republican. *Home:* 651 Vincent Ave., Berkeley. *Office:* 4068 Holden St., Emeryville.

CAMMER, Walford, merchant; *b.* Manchester, Eng., Oct. 17, 1881; ed. St. Luke's Coll. and in grammar schs., Manchester; *m.* Dorothy Merton, of London, Dec. 13, 1915; children—Patricia Rose, Marjorie. Studied fine arts publ. processes in Eng. before sailing for S. Africa in June 1900; estab. commn. brokerage bus. in Johannesburg for mchts. of that city in 1900 and in Cape Town in 1901; made annual trips to Kimberley, Bulawayo, Salisbury, Lorenco-Marques, Durban, East London and Port Elizabeth in Africa and to Zanzibar, 1901-07; prospected for gold S.E. of Petersburg, Northern Transvaal, and for diamonds on Vaal River nr. Christiana, 1907-09; returned to Johannesburg to operate on the commercial exchange, Jan. 1909; left Africa in June 1912, sailed for Amer. from Southampton, Eng., in Sept. and settled in Los Angeles; active as commercial broker in L.A. until Dec. 1917 when estab. mfrs. agency bus.; now rep. for various steel and truck corpns. in S. Calif., Ariz., and N.M. Received final U.S. citizenship papers in June 1920. *Home:* 2221 Fairfield Ave. *Office:* 300 Avery St., Los Angeles.

McCRARY, John Coleman, accountant; *b.* Clifton Hill, Mo., Nov. 19, 1874; *s.* William Benton and Martha Banks (Bradsher) M.; ed. pub. and pvt. schs., Mo. With Traders' Nat. Bank, Spokane, Wash., 1899-1906; mem. realty & invmt. firm, DeLand & McCrary, Seattle, 1906-10; with Ocean Falls Co., Ltd., Vancouver, B.C., 1910-13; with Inland Empire Paper Co., Spokane, 1913-17; with Zellerbach Paper Co., San Francisco, 1918—; now comptroller Zellerbach Corp. and affiliated cos. Mem. Nat. Assn. of Cost Accts. Republican. *Clubs:* Union League, Public Spirit, Indian Hunting & Fishing (S.F.). *Home:* 1740 Franklin St. *Office:* 534 Battery St., San Francisco.

BENTEL, Theodore F., realtor, investment mgr.; *b.* Freedom, Beaver Co., Pa., Apr. 10, 1860; *s.* John G. and Mary E. (Keil) B.; grad. Freedom Acad.; *m.* Annie E. Sutton, of Pittsburgh, Pa., June 5, 1885; 1 dau., Pearl G. (dec.). Began as traveling rep. in 1876; oil producer in Pa., 1885-93; conducted large mdse. enterprises in Pittsburgh and Philadelphia, 1900-07; consol. 3 gold, silver and copper mines into an operating corpn. and became realtor and subdivider in S. Calif., 1909; since identified with numerous successful realty projects; now pres. Bencamp Co. and of Rosemead Co., real estate concerns, and of

Edeler-Bentel Co., ins. agts., of Los Angeles. Odd Fellow, Elk. Republican. Presbyn. *Clubs:* Alhambra Athletic; White Marsh Country, City (Philadelphia). *Address:* 1601 S. 3rd St., Alhambra.

KILKENNY, Lucas Edward, attorney; *b.* Elmira, Calif., June 28, 1875; *s.* Anthony and Catherine (Lydon) K.; Ph.B., U. of Calif., 1898, J.D., 1921; *m.* Myrtle Guidery, of Salinas, Calif., July 7, 1909; children—John Edward, Hubert Treston (dec.). Teacher, Vacaville high sch., 1898-1900, Salinas high sch., 1900-02; prin., Cloverdale high sch., 1902-03; city supt. of schs., Salinas, 1903-18; asso. with Goodfellow, Eells, Moore & Orrick, attys., San Francisco, 1921-22; in pvt. prac. of law, S.F., 1922-25; asst. U.S. atty. for northern dist. of Calif., 1925-27; mem. law firm of Hatfield, Wood & Kilkenny, S.F., 1927—. Mem. Phi Alpha Delta. Elk. Republican. Catholic. *Club:* Commonwealth (S.F.). *Home:* 1535 Grove St., Berkeley. *Office:* 564 Market St., San Francisco.

GLENSOR, Harry Willard, attorney; *b.* Plattsburg, N.Y., Dec. 23, 1882; *s.* Samuel Herbert and Rose Marie (Charlwood) G.; ed. pub. schs., N.Y. and Vt.; *m.* Emma Gibson, July 17, 1926; 1 dau. (by previous marriage), Margaret Marie. Admitted to Calif. bar, 1909; now mem. law firm Glensor, Clewe & Van Dine, San Francisco; consul at S.F. for the Republic of Latvia, 1924—. Served in U.S.A., Philippine Islands, 1899-1902; in World War service, 1917-19. Mem. Amer. Legion (comdr., Calif. Post 234, 1923), U.S.W.V., Internat. Exec. Assn. (pres., 1924-25). Mason. Republican. Protestant. *Clubs:* Olympic, Masonic (S.F.); Foreign Trade of Calif. (pres., 1927). *Home:* 769 17th Ave. *Office:* Mills Bldg., San Francisco.

GRIFFITH, Ralph Harold, insurance mgr.; *b.* Kansas City, Mo., Aug. 9, 1889; *s.* T. Edgar and Anna (Durland) G.; grad. Wentworth Mil. Acad., Lexington, Mo., 1909; *m.* Lura Waller, of St. Louis, June 12, 1915; children—Ralph Harold Jr., Jack Durland. Mgr. ins. dept., Kan. Land Co., Coffeyville, 1909-11; spl. agt., Glens Falls Ins. Co. of N.Y., in Kansas and Okla., with hdqrs. in Kansas City, 1911-17, spl. agt. in Mo., with hdqrs. in St. Louis, 1917-22; Pac. coast mgr. Glens Falls Ins. Co., Commerce Ins. Co. and Glens Falls Indemnity Co., all of N.Y., with hdqrs. in San Francisco, 1922—. Republican. Conglist. *Clubs:* Commonwealth, Commercial (S.F.). *Home:* 887 Indian Rock Ave., Berkeley. *Office:* 354 Pine St., San Francisco.

MAHL, Frederick William, railroad official; *b.* Louisville, Ky., July 21, 1866; *s.* William and Mary A. (Skidmore) M.; spl. student, mech. engring., Cornell U., 1889; *m.* Virginia Elizabeth Stoddard, 1888; children—Virginia S., Mrs. Cecil C. Caldwell, Felecia W. (Mrs. Casper Trumpy), Frederick William Jr., John Thomas. Formerly mech. engr., S.P. Co.; mech. engr. and gen. purchasing agt., Colo. & So. Lines; asst. to dir. of maintenance & operation, U.P.R.R. and S.P.Co. and dir. of purchases, S.P.Co.; now gen. purchasing agt., S.P.Co., dir. of purchases and gen. purchasing agt., S.P.R.R. of Mex. Mem. Amer. Soc. M.E., Phi Delta Theta. Republican. Episcopalian. *Home:* Hotel Whitecotton, Berkeley. *Office:* S.P. Building, San Francisco.

WARNER, Jack L., motion picture producer; *b.* Baltimore, Md.; ed. pub.

schs., Baltimore. Began picture career as exhibitor with brothers at Newcastle, Pa.; went to Hollywood and assisted with direction of "My Four Years in Germany"; assumed charge of direction and production of Vitaphone pictures for a time; now production mgr. Warner Bros. and dir. of operations for First National Studio, Hollywood. *Address:* Warner Bros. Studios, Hollywood.

GOLDSON, Philip, dress mfr.; *b.* N.Y. City, Feb. 23, 1896; *s.* Louis and Ida (Greenblat) G.; ed. Morris high sch., N.Y. City; *m.* Augusta Binderman, of N.Y. City, July 7, 1921; children—Lorilie, Beatrice L. Identified with the mfr. and sale of clothing since entering bus. with Joseph Klein & Co., of N.Y. City, as salesman; later transferred to Michael Stern Co., N.Y. City, as salesman, moved to Los Angeles to become vice-pres. of Perky Peggy Co., and now owner of Philip Goldson Co., mfrs. of women's dresses. Served as clothing inspr. in N.Y. City for the U.S. Q.M.C. during World War and later trans. to Q.M.C. in Washington, D.C. Mem. O.E.S. Elk, Mason. Republican. Jewish. *Club:* Fox Hills Country (Culver City). *Home:* 1234 Verdun Ave. *Office:* 917 Maple Ave., Los Angeles.

MORRISON, May B. (Mrs. Alexander F. Morrison), clubwoman; *b.* San Francisco; *d.* George and Clarinda (Littlefield) Treat; Ph.B., U. of Calif., 1878; studied in Germany, 1881-82; U. of Zurich, Switzerland, 1882-84; *m.* Alexander F. Morrison, at Turner, Ore., Apr. 27, 1893 (dec.). Pres. bd. of mgrs., S.F. protestant orphanage, 1909-10; trustee, Mills Coll., Oakland, 1916-28; pres. bd. of mgrs., Children's hosp., S.F., 1919-21; del. to Internat. Federation of Univ. Women, Amsterdam, 1926; trustee, Calif. Acad. of Sci. Mem. Amer. Astronomical Soc. of the Pac., Amer. Assn. of Univ. Women (pres. 1911-14), Amer. Univ. Women (pres. S.F. Bay branch, 1896-98), English Speaking Union, Salon Francais, Calif. Historical Soc., S.F. Browning Soc., Prytanaean Hon. Soc. of U. of Calif., Calif. League of Women Voters (S.F. center), Oakland Forum, S.F. Bur. of Govtl. Research, Channing Auxiliary, S.F. Soc. of Woman Artists, S.F. Musical Assn., S.F. Opera Assn., S.F. Art Assn., Alumni Assn. of U. of Calif. (mem. council, 1924-28, 2nd v.p., 1928—). Republican. Protestant (mem. 1st Unitarian Soc. of S.F.). *Clubs:* Century of Calif. (pres., 1898-99, 1914-16), Town & Country, Francisca, S.F. Women's Athletic, Women's City, Western Women's, S.F. Garden (S.F.); Women's Faculty (Berkeley), San Rafael Improvement; Amer. Univ. Women's (Paris, France). *Homes:* 2022 California St., San Francisco, (country) Laurel Grove Ave., Ross, Marin Co.

STRONG, Addison Graves, C.P.A.; *b.* Bloomington, Ill., July 22, 1888; *s.* Edward Kellogg and Mary E. (Graves) S.; B.L., U. of Calif., 1910; *m.* Marion Crosett, of San Francisco, Apr. 16, 1913; children—Addison C., Kenneth F., Edward F. Partner, Hood & Strong, C.P.A's, S.F. Mem. Nat. Assn. of Cost Accountants (nat. dir.), Phi Sigma Kappa. Mason (32°, Shriner). Republican. *Clubs:* University, Commercial, Commonwealth (S.F.); Berkeley Country. *Home:* 901 Mendocino Ave., Berkeley. *Office:* Standard Oil Bldg., San Francisco.

PRESLEY, George J., lawyer. Member of the law firm of Thomas, Beedy, Presley and Paramore, San Francisco. President of the University Club, of San Francisco. *Home:* 2435 Divisadero St. *Office:* 315 Montgomery St., San Francisco.

KELLY, Stanley, realtor; *b.* San Francisco, Jan. 8, 1891; *s.* Alfred R. and Fannie E. (Raleigh) K.; ed. St. Ignatius Coll., S.F.; *m.* Mary B. Kinsey, of S.F.; children — Stanley Jr., Polly. Mgr. Burlingame (Calif.) office, Lyon & Hoag, realtors, 1912-19; pres. Stanley Kelly Co., realtors, S.F. and Burlingame, 1919—; pres. C. H. Bessett Bldg. Co., S.F., 1919-27, of the Burlingame-San Mateo Realty Bd., 1925, and of the Burlingame Securities Co., 1926—; trustee, San Mateo High Sch. and Jr. Coll. dist., 1927—; dir. Broadway Commercial and Savs. Bank, Burlingame, 1927—, and of Provident Mut. Loan Assn. and Progress Mut. Loan Assn., both of S.F. Mem. Y.M.I. K.C., Elk, N.S.G.W. Republican. Roman Catholic. *Clubs:* Commonwealth (S.F.), Jonathan (Los Angeles). *Home:* 1421 Benito Ave., Burlingame. *Offices:* 1305 Burlingame Ave., Burlingame; Mills Bldg., San Francisco.

GOCK, Alfred J., banker; b. San Francisco, Oct. 4, 1888; *s.* Albert and Christianer (Fischer) G.; ed. pub. schs. and Heald's Bus. Coll., S.F.; *m.* Lillie von der Mehden, of S.F., Apr. 9, 1911; 1 son, Richard Alfred. Engaged in banking, 1903—; asso. with Bank of Italy, 17 yrs.; now vice-pres. and dir. Bank of Italy Nat. Trust & Savs. Assn. Mem. Amer. Inst. of Banking (mem. bd. govs., was pres. bd. 1920-21), Calif. Bankers Assn.

(ex-mem. exec. council, Group 1). Mason (32°, Shriner), Elk, N.S.G.W. Republican. Lutheran. *Clubs:* Union League, Olympic (S.F.). *Home:* 535 12th Ave. *Office:* 1 Powell St., San Francisco.

FINLEY, Charles Dickson, osteopathic physician, surgeon; *b.* Washington, D.C., June 29, 1878; *s.* Frank Harrison and Mina (Boyd) Finley; ed. St. Joseph Coll., Baltimore, 1891-93; Randolph-Macon Coll., Front Royal, Va., 1893-95; D.O. from S.S. Still Coll. of Osteopathy, 1904; *m.* Josephine Estelle Cook, of Duluth, Minn., July 3, 1905; children—Charles David, Warren Boyd. Prac. osteopathy, Atlantic, Ia., 1904-13;

operated own osteopathic hosp., Atlantic, 1913-20; founder and mgr. Dr. Finley's Health Haven, Pasadena, Calif., 1920—. Patentee of Dr. Finley's Mouth Developer. Mem. American, Western and Pasadena osteopthic assns., U.S. Chamber Commerce. Pasadena Mchts. Assn. Elk. Republican. Protestant. *Clubs:* University, Pasadena Golf (Pasadena). *Address:* 41 N. Madison Ave., Pasadena.

AGUILAR y ADAME, Juan, musician, composer; *b.* Pueblo de Cosio, Zacatecas, Mex., July 1, 1884; *s.* Faustino Aguilar and Dominga Adame; ed. Acad. of Music, Aguas Calientes, Mex., 1890, and winner of 1st prize in solfeggio at 7; grad. Coll. of Our Lady of Guadaloupe, 1901; studied with Candelario Rivas, Arnulfo Mirimontes, and Francisco Godinez; *m.* Soledad Gomez, of Guadalajara, Mex.; children—Consuelo (dec.), Beatrice, Esther. Choir dir. in Ch. of Our Lady of Guadaloupe, 1900, and in chg. of music coll. of same, 1901; in chg. of music Cathedral of Coll. of St. Cecilia, Aguas Calientes, and in Jesuit Coll., San Felipe, Guadalajara, until 1905; successively instr. in music teaching in Escuela Normal, Guadalajara, and Conservatorio Nacional. Mexico City; instr. in piano, organ and composition in Los Angeles since 1918; now organist dir. in Church of the Precious Blood, L.A., and pianist in Pryor Moore's Orchestra, L.A., and makes all orchestral arrangements for each; also exclusive artist for a L.A. broadcasting sta. *Composer:* Concerto for Piano; Easter Mass and Regina Coeli; Valse Brilliante; Nocturne; Novelette; Arcades de Roma; Serenata a la Barcarola; Consuelo Concert Waltz; Mexican Rhapsodies 1, 2, 3; Reverie; etc. Dir. Latin Amer. Conservatory, L.A.; mem. L.A. Musicians' Union. K.C. Democrat. Catholic. *Home:* 3854 East Blvd., Culver City. *Office:* Majestic Theatre Bldg., Los Angeles.

POWERS, Harry James, physician; *b.* N.Y. City, Mar. 4, 1896; *s.* James and Sophie (Brawl) P.; B.S., N.Y.U., 1917; M.D., U. of S. Calif., 1921. Interne, 1921; in chg. San Pedro Emergency hosp., 1921-22; subsequently entered pvt. practice, Los Angeles, specializing in internal med. and diagnosis, 1925—; med. examiner for Metropolitan, New York and United Benefit life ins. cos., the W.O.W., Fraternal Brotherhood and Catholic Order of Women Foresters; mem. med. staff, Methodist, Hollywood and Calif. Lutheran hosps., U. of C. Post Grad. clinic, and L.A. Orthopedic hosp. sch., all of L.A. Mem. Med. Corps, U.S.A., 1917-18; now 1st lieut. Med. R.C., U.S.A. Mem. Amer., Calif. State and L.A. Co. med. assns., Amer. Legion, Res. Officers' Assn. of U.S. Republican. *Clubs:* City (L.A.), Lake Elsinor Lodge & Country (Riverside Co.), Peter Pan Woodland (Big Bear City),

Lake Norcorian (Norco). *Home:* 962 S. Hoover St. *Office:* 1401 S. Hope St., Los Angeles.

BACON, William J., stock broker. With Justus S. Wardell conducts the stock brokerage business of Bacon Wardell & Co. *Offices:* Pacific S.-W. Bank Bldg., Los Angeles and Russ Bldg., San Francisco.

CUTTLE, Kenneth Oborne, investment banker; *b.* Riverside, Calif., Jan. 22, 1895; *s.* Francis and Mae (Penrose) C.; ed. U. of Calif., 1916; A.B., Stanford U., 1917; *m.* Edna Kathryn Aikin, of Oakland, Dec. 20, 1916; children—Kathryn Penrose, Kenneth Francis, Robert Larkey. Salesman Nat. City Co. of Calif., a branch of the

bond dept., Nat. City Bank of N.Y., 1920; with invmt. dept., Amer. Bank, S.F., 1922; partner, salesman Mysell-Moller & Co., bonds, S.F., 1926, sales mgr. and dir. same, 1926; v.p., 1927—. 2nd lieut. U.S.M.C. Res., lieut., later capt., U.S.A., World War. Mem. Theta Delta Chi, Gamma Beta Kappa. Republican. Protestant. *Clubs:* Commonwealth, Investment Bankers, Commercial (S.F.). *Home:* 721 Rosemount Rd., Oakland. *Office:* Russ Bldg., San Francisco.

COOKMAN, Alfred, educator, lecturer; *b.* Phila., Pa., Oct. 7, 1891; *s.* Rev. William Wilberforce and Caroline (Taft) C.; grad. U. of S. Calif. Acad., 1911; A.B., U. of S. Calif., 1915, M.S., 1921; engaged research study Marine Biol. Sta., U. of S. Calif. summers, 1912-15; student Yale U. Grad. Sch., 1919; *m.* Rebecca Bruner Clark, of Elizabeth, N.J., Dec. 23, 1920; children — Elizabeth Clark, Maryland Anne, Dorothy Fay. Apptd. asst. in Peabody Mus., Yale U., 1919; city supervisor of agrl. edn. in Santa Monica, Calif., 1919-20; ex-mem. Joint Park Commn. of L.A.; now instr. in biology at Pomona High Sch. & Jr. Coll. and state lecturer on conservation of resources for Izaak Walton League of Amer. Frequently lectures before clubs and schools upon natural hist. subjects, has discussed "The Wonders of Nature" over Radio Sta. KMTR for 18 months, and has lectured from other S. Calif. radio studios. Studies of birds and animals have carried him into Can., U.S. and Mex.; now a nature guide in Angelus Park (Calif.) Nat. Forest. Enlisted in San. Corps, U.S.A., during World War; successively assgd. to Hosp. 16, Yale U. Army Lab. Sch. and Hosp. 35, West Baden, Ind.; disch. in 1919. *Author:* The Romance of Bird Life; Laboratory Guide for the Study of Bacteriology; editor: Ouzel Bulletin, of Nature Club of S. Calif. Co-founder and life mem. Pacific Geog. Soc.; mem. Roosevelt Wild Life Assn., Amer. Assn. of Bacteriologists, Amer. Assn. of Mammalogists, Amer. Ornithologists' Union, Ill. State Microsc. Soc., Calif. Audubon Soc., L.A. Audubon Soc., Amer. Reforestation Soc., Izaak Walton League, Amer. Nature Assn., Herpetological Soc. of Calif., Adventurers' of the World, Pomona Hi-Y (sr. leader). Republican. Methodist. *Clubs:* Lions (L.A.), Macsmen (Hollywood), Sierra of Calif., Nature of S. Calif. (pres.), Cooper Ornithol. of Calif., Wilson Ornithol. (Sioux City, Ia.). *Home:* 517 McKinley Ave. *Office:* Pomona High Sch. & Jr. Coll., Pomona.

SABALOT, Jean Baptiste, roentgenologist (retired); *b.* Basses Pyrénées, France, Mar. 20, 1864; *s.* Charles and Anne (Bouhaben) S.; attended pub. schs., France; eve. schs., France and U.S.; took course in electricity, I.C.S., 1907-08; *m.* Marie Husté, of France and San Francisco, Mar. 19, 1896; children — Abel Charles Jules (lieut. U.S.N.), Helene Jeanne. With the discovery of the x-ray in 1895 he concentrated all his efforts on its development; became the first operator in San Francisco and, for many yrs., was roentgenologist to the French and St. Francis hosps., and relief operator at the Southern Pacific and Mt. Zion hosps. and the Thomas Sanitorium, S.F. Conducted his own laboratory in S.F. until 1923, when he retired due to x-ray burns of the hands. Mem. League Nationale Française, French Mut. Benevolent Soc. Republican. Catholic. *Club:* Lafayette Political (S.F.). *Address:* 550 36th Ave., San Francisco.

GRUWELL, Daniel Bryant, attorney; *b.* Sonora, Mex., Mar. 2, 1899; *s.* Robert Oscar and Julia D. Gruwell; LL.B., U. of Ariz., 1924; attended U. of S. Calif. Law Sch., 1924-25. Admitted to Ariz. bar, 1924, and Calif. bar, 1925; employed in tr. dept. of Bank of Italy, 1924-25; estab. law offices in L.A., June 1925; also sec., treas. and dir. of Navajo Consol. Mines, an Ariz. corpn., with offices in L.A., Vicksburg, Ariz. and N.Y. City. Served in S.A.T.C. unit of U. of Ariz., Sept.-Dec. 1918. Mem. U. of Ariz. Alumni Assn. Republican. Mormon. *Home:* 321 N. La Jolla Ave. *Office:* California Bldg., Los Angeles.

COWAN, John Francis, surgeon *(deceased 1929); b.* Lansing, Mich., Nov. 30, 1879; *s.* John and Jenet Muir (Blair) C.; ed. Acad., U. of S. Calif.; A.B., Stanford U., 1902; M.D., Cornell U., 1910; *m.* Mary Elizabeth Gibson, of Visalia, Calif., Nov. 5, 1916;

children—John Francis Jr., Barbara Jane. Asst. and acting instr. of physiology, Stanford U., 1902-06; instr. physiology, Cornell U., 1906-09; interne, N.Y. hosp., 1910-12, resident surgeon, 1912-13; mem. surg. staff, Stanford U. Med. Sch., 1913-29; clin. prof. of surgery; also in prac. of surgery, San Francisco, until 1929. Lt.-surgeon, U.S. Naval Res., World War. Mem. A.M.A., Amer. Surg. Assn., A.A.A.S., Soc. of Exptl. Biology & Med., Pacific Coast Surg. Assn., Sigma Xi, Alpha Omega Alpha, Sigma Chi, Nu Sigma Nu. Mason. Republican. Protestant. *Clubs:* Commonwealth, University, Olympic (S.F.). Home: was at 37 Presidio Ave. San Francisco.

EBRIGHT, George E., physician; *b.* Corvallis, Ore., May 18, 1873; *s.* Hiram and Matilda J. (Raymond) E.; M.D., U. of Calif., 1899; post-grad. studies, U. of Munich, 1907; *m.* Sue Curl, of Tacoma, 1902 (dec.); children—Miriam, Elizabeth Ann; *m.* 2nd, Florence Braverman, of San Francisco, Nov. 7, 1917; 1 son, Elliott. Engaged in med. practice, S.F., 1900—; asso. prof. clin. med., U. of Calif., 1900—; pres. Calif. State Bd. of Health, 1914 . Former lieut., Calif. N.G. Mem. Calif. Acad. of Med. (ex-pres). Republican. *Clubs:* Pacific Union, S.F. Golf & Country, Commonwealth (S.F.); Menlo Country. *Address:* 384 Post St., San Francisco.

HERSHFIELD, Ben Currier, mot. pict. production mgr.; *b.* Ft. Leavenworth, Kan., Dec. 7, 1888; *s.* Rubin Norman and Sarah (Samuels) H.; ed. Central high sch., Kansas City, Mo.; *m.* Germaine Andree Weill, of Paris, France, Feb. 14, 1920; 1 dau., Elyane Madelaine. Splty. draftsman with Ford, Bacon & Davis, engrs., Burlington, Ala., 1907, Otis Elevator Co., N.Y. City, 1908; spl. rep. Ajax Greibe Rubber Co., 1909; gen. mgr. Southern Amusement Co., 1910; dist. mgr. Fisk Rubber Co., 1911-14, Mitchell Lewis Auto Co., 1914-16; enlisted in Aviation Service, U.S.A., 1917, was decorated for services in France, and remained in Europe as gen. sales mgr. and dir. Butterossi Syndicate, 1919; spl. rep. for B. F. Goodrich Rubber Co., Europe and Africa, 1920; independent motion picture mfr., Europe and Africa, 1921; sales mgr. and gen. organizer for Checker Cab Co., in U. S., 1922; mgr. for motion picture stars, 1923—; now bus. mgr. for a producing co. *Author:* (screen plays) "Bye Bye Buddies," "Cocktails," etc. Amer. rep. at unveiling of Wilbur Wright Memorial, Le Mons, France; mem. of the Calif. Community Betterment Commn., 1927-28. Mem. Amer. Legion (ex-officer post 1, Paris; del. from Dept. of Europe to Kansas City conv.; mem. exec. com. Hollywood post), Vets. of Foreign Wars (ex-officer Benjamin Franklin post, Paris; mem. exec. com. Universal City, Calif.), Disabled Amer. Vets. Mason (32°, Shriner). Republican. Jewish. *Clubs:* 233, Masquers' (Hollywood); Chateau, Sea Breeze Beach (Santa Monica); Peter Pan Woodland. *Home:* 2161 Beachwood Ter. *Office:* 6636 Hollywood Blvd., Hollywood.

GRISWOLD, Augustus H., telegraph co. official; *b.* Milo, Bureau Co., Ill., Sept. 29, 1879; *s.* Augustus Root and Mary (Swarthout) G.; B.S. in elec. engring., U. of Ill., 1901; *m.* Edna E. Holmes, of San Francisco, Sept. 30, 1907; children—Janet Carter, Augustus Root. Engr. Western Elec. Co., Chicago, 1901-05; plant engr., Pacific Tel. & Tel. Co., S.F., 1905-17; chmn. Amer. engring. commn. to assist French Govt. in restoring communications in devastated areas, 1919; asst. chief engr. Internat. Western Elec. Co., N.Y. City, 1920; asst. vice-pres. Amer. Tel. & Tel. Co., N. Y., 1921-24; vice-pres. and dir. Southern Calif. Tel. Co., Los Angeles, 1924-28, and Pacific Tel. & Tel. Co., S.F., 1925-28; vice-pres. and dir. Ontario & Upland Tel. Co., U.S. Long Distance Tel. Co., Home Tel. & Tel. Co. of Pasadena, Home Tel. & Tel. Co. of Spokane, Bell Tel. Co. of Nev., Sunset Tel. & Tel. Co. and Northern Calif. Tel. Co., until 1928; exec. vice-pres. Postal Telegraph Co., with hdqrs. in N.Y. City, 1928—. Commd. maj., Signal Corps, U.S.A., 1917, lieut. col., 1918; comd. 411th Telegraph Batln., 1917; apptd. dir. tel. and tel. services, in chg. constrn., installation, operation and maintenance of all signal corps lines of the A.E.F. in Europe, 1918; apptd. mem. Signal Corps bd. of adjustments, 1918; disch. 1919. Decorations: Legion of Honor (France); cited by Gen. Pershing "for exceptionally meritorious service." Republican. Protestant. *Clubs:* S.F. Golf & Country, L.A. Country. *Address:* Postal Telegraph Co., New York City.

HYMAN, Joseph Leo, attorney; *b.* San Francisco, Jan. 24, 1897; *s.* Morris and Augusta L. Hyman; A.B., U. of Calif., 1918; LL.B., Harvard U., 1922; *m.* Vera S. Ratshesky, of Boston, May 19, 1924; 1 son, Stephen Robert. Partner in law firm Bianchi & Hyman, S.F., 1926—. Ensign, U.S.N.R.F., World War. Mason (32°, Shriner). Republican. *Home:* 3055 Pacific Ave. *Office:* Kohl Bldg., San Francisco.

CLOCK, John G., attorney; *b.* Hampton, Ia., Feb. 26, 1896; *s.* Henry A. and Susan M. (Reeve) C.; ed. U. of S. Calif.; *m.* Blanche E. Dorset, of Long Beach, Sept. 30, 1922; children —Rosemary, Carolyn. Engaged in law practice, Long Beach, Calif., 1920—; mem. Clock, McWhinney & Clock, attys., Long Beach; dir. Tucker-Reagan Co., bonds, and J. W. Black Co., bldrs. materials, both of Long

Beach, the Gen. Bldg. Co., Los Angeles, and the National Co. Served in U.S.A., 1917-19. Mem. Amer. Legion, Delta Theta Phi. Mason (32°), K.P. Republican. Methodist. *Clubs:* Pacific Coast, Virginia Country (Long Beach). *Home:* 2933 E. 1st St. *Office:* Security Bank Bldg., Long Beach.

ARNOT, Philip Howard, physician, surgeon; *b.* Placerville, El Dorado Co., Calif., Feb. 28, 1894; *s.* Nathaniel Dubois and Anna M. (Ford) A.; A.B., U. of Calif., 1916, M.D., including 2 yrs. post-grad. work, 1922; *m.* Ruth Chapman Sheldon, of Sacramento and Berkeley, Nov. 11, 1920; children — Philip Howard Jr., Nancy Ruth. Engaged in med. practice, spec. in gynecology and obstetrics, San Francisco, 1922—; asst. in gynecology and obstetrics, St. Luke's hosp., S.F., 1923—; chief dept. of obstetrics, St. Mary's hosp., S.F., 1928—. Served in S.A.T.C., 1918. Mem. Pi Kappa Alpha, Nu Sigma Nu. Mason. Republican. Episcopalian. *Clubs:* Bohemian (asso. mem.), Pub. Spirit (S.F.). *Home:* 551 14th Ave. *Office:* 490 Post St., San Francisco.

WESTERFELD, Otto Ferdinand, surgeon; *b.* San Francisco, Jan. 28, 1875; *s.* William and Pauline (Bauer) W.; ed. U. of Calif., 1896-98; M.D., Cooper Med. Coll. (now Stanford U. Med. Coll.), 1900; post-grad. studies, Univs. Berlin and Tubingen, 1902-04; *m.* Mary Lawrence Mills, of North Manchester, Ind., June 22, 1904 (dec.); children — Otto Mills, Mary Jane (dec.); *m.* 2nd, Kathryn Jane Mills, of San Francisco, May 21, 1921; 1 dau., Elizabeth Jane. Interne and asst. surgeon, German hosp., S.F., 1900-01; doctor, aboard S.S. Rameses, on C.A. and S.A. run, 1901-02; asst. in gynecology and obstetrics to Prof. Doderlein, U. of Tubingen, Germany, 6 mos.; worked in London (Eng.) hosps., 3 mos., and in N.Y. City hosps., several mos.; engaged in practice of gynecology and obstetrics, S.F., 1904—; identified with clin. work for Asso. Charities and the Fruit & Flower Mission, S.F., 1904-09; chief of gynecological and obstetrical staff, Franklin hosp., S.F., 1909—. Lieut., sr. g., Naval Militia, Calif., 1905-16; surgeon, draft bd. 12, 1917-18; lieut. comdr., Med. Corps, U.S.N.R.F., 1926—. Mem. Amer., Calif. and S.F Co. med. assns., Calif. Acad. of Med., Big C. Soc. (U. of Calif.), Chi Psi. Mason (32°, Shriner). Republican. Unitarian. *Clubs:* Bohemian, Olympic, S.F. Fly Casting (S.F.). *Home:* 567 10th Ave. *Office:* 490 Post St., San Francisco.

HOOD, Walter, C.P.A.; *b.* Brooklyn, N.Y., July 21, 1888; *s.* Edwin and Louisa (Ginnever) H.; ed. pub. schs., Calif.; *m.* Gladys Berry Edwards, of Salinas, Calif., Nov. 1, 1913; children—Jack, Robin, Nancy, Thomas. Asso. with Lester, Herrick & Herrick, C.P.A's, San Francisco, 1902-17; became C.P.A., 1916; partner, Hood & Strong, C.P.A's, S.F., 1917—. Mason (K.T., Shriner), Elk. Republican. Protestant. *Clubs:* Commonwealth, Olympic, Family (S.F.); Woodside

Country. *Home:* 165 San Fernando Way. *Office:* Standard Oil Bldg., San Francisco.

CHARLES, Raymond W., manufacturer; *b.* Knightstown, Ind., July 18, 1874; *s.* Oliver and Sara Elizabeth (Smith) C.; E.E., Purdue U., 1896; *m.* Marcia Barrett Allen, of Honesdale, Pa., Sept. 5, 1901; children Martin A. and Raymond W. Jr. Asso. with Otis Elevator Co. of N.Y., in various engring., sales and exec. capacities, 1899—, vice-pres. and Pacific coast mgr. same, hdqrs. San Francisco, 1926—. Republican. *Clubs:* Pacific Union, Engrs., S.F. Golf & Country, S.F. Fly Casting (S.F.); Monterey Peninsula Golf & Country; Engrs. (N. Y. City). *Home:* 1075 California St. *Office:* 1 Beach St., San Francisco.

BOEHM, Herbert Carl, banker, attorney; *b.* Chicago, Jan. 9, 1894; *s.* Paul John and Emily (Kanthak) B.;

ed. pub. schs., Wis. and Minn.; Stanford U. Law Sch., 1914-18. Employed Los Angeles office General Elec. Co. of Schenectady, N.Y., 1918-19; with Citizens Nat. Trust & Savs. Bank, L.A., 1919—, now asst. sec.; admitted Calif. bar, 1923. Republican Protestant. *Home:* 1030 N. Sierra Bonita Ave., Hollywood. *Office:* 736 S. Hill St., Los Angeles

HOLMES, E(ugene) Clarence, invmt. banker; *b.* San Francisco, Aug. 23, 1872; *s.* Charles Stuart and Elizabeth (Stannage) H.; Ph.B., U. of Calif., 1895; student, Coll. of Mines, U. of Calif.; *m.* Merriall Grantham Patton, of Toronto, Can., Apr. 13, 1904; children — Rawson Stannage, Dorothea Elizabeth. Engaged in mine development, Tuolumne Co., Calif., and at Santa Eulalia, Chihuahua, Mexico, prior to 1906; vice-pres. Holmes Invmt. Co., S.F., 1906—; pres. San Juan Grande Mining Co., 1911—; elected dir. 1st Nat. Bank of S.F., 1923; chmn. S.F. bur. of govtl. research, 1924-26, now trustee same; dir. Crocker 1st Nat. Bank, S.F. Mem. Nat. Assn. Bldg. Owners & Mgrs. (pres. 1926—), S.F. Assn. Bldg. Owners & Mgrs. (pres. 1924-26), Berkeley Municipal League (pres. 1923-25), Berkeley Community Chest (campaign chmn. 1926), Phi Delta Theta. Republican. *Clubs:* Commonwealth (sec. 1928), Sierra, Kiwanis (S.F.); Faculty (Berkeley), Claremont Country (Oakland), Mt. Diablo (Calif.) Country. *Home:* 2829 Forest Ave., Berkeley. *Office:* Foxcroft Bldg., San Francisco.

STEVICK, Guy LeRoy, atty., surety corpn. official; *b.* Newburg, Pa., Mar. 22, 1865; *s.* David Bear and Mary Ellen (Black) S.; A.B., M.A., Dickinson Coll.; LL.B., U. of Pa.; *m.* Marion Pratt, of Carlisle, Pa., Apr. 16, 1889; children — Laura (Mrs. Sizer), Mary (Mrs. Taylor), Nana (Mrs. Wells), Guy LeRoy Jr., Theron, Dorothy, Richenda (Mrs. Reyhorst), Gerald, Mason, Donald. Admitted to Pa. bar, 1888; practiced law, Colo., 1889-1910; asst. city atty., Denver, 1904-05; vice-pres. and western mgr., with hdqrs. in San Francisco, Fidelity & Deposit Co. of Md., 1910—. Mem. Chi Phi. Mason (32°). Democrat. *Club:* Commercial (S.F.). *Home:* Alameda de las Pulgas, Atherton. *Office:* Financial Center Bldg., San Francisco.

COLEMAN, S. Waldo, pub. utility official; *b.* Grass Valley, Calif., Sept. 7, 1881; *s.* John Crisp and Persis Hannah (Sibley) C.; A.B., U. of Calif., 1903; *m.* Margaret Lucille McCornick, of Santa Cruz, Apr. 28, 1909; children—John Crisp, Lewis Vance, Margaret Lucille. Employee, Gen. Elec. Co. at Schenectady, N.Y., 1903-05; master mechanic, Petaluma & Santa Rosa R.R. Co., 1905-06; mgr. Union Traction Co., Santa Cruz, 1906-08; mgr. Coast Counties Gas & Elec. Co., 1908-13, pres., with hdqrs. in San Francisco, 1913—; pres. Russ Bldg. Co. and North Amer. Invmt. Corpn., both of S.F.; dir. The Bank of Calif., N.A., Golden State Milk Products Co., West Coast Life Ins. Co. and Calif. St. Cable R.R. Co., all of S.F. Mem. Amer. Inst. E.E., S.F. Community Service Recreation League (dir.), S.F. Community Chest (dir.). Republican. Episcopalian. *Clubs:* Pacific Union, University, Engrs. (S.F.); Burlingame Country. *Home:* 168 W. Bellevue Ave., San Mateo. *Office* Russ Bldg., San Francisco.

KAHN, George Humboldt, optician; *b.* N.Y. City, Oct. 18, 1860; *s.* Benoit and Jeannette (Lowe) K.; ed. pub. schs., N.Y.; *m.* Amalie Taubles, of San Francisco, 1892 (dec.); *m.* 2nd, Jeannette Wollner, of S.F., 1921. Bkpr., gen. factotum, Henry Kahn & Co., opticians, 1884; formed partnership with Alphonse Hirsch, under firm name Hirsch & Kahn, opticians, S.F., 1886; estab. own optical and photo supply bus. under firm name Geo. H. Kahn, S.F., 1896, consol. with firm of Henry Kahn (dec.), formed Kahn

& Co., 1915, since pres. same; also dir. and mem. exec. com. Western States Life Ins. Co.; dir. and treas. Pac. Citrus Honey Co. Mem. Optical Dealers' Assn. (pres.), Acad. of Sciences (S.F.). Republican. Jewish. *Club:* Commercial (S.F.). *Home:* 2404 Divisidero St. *Office:* 54 Geary St., San Francisco.

STALEY, John E., consultant; *b.* Joliet, Ill., May 30, 1890; *s.* Reginald Herbert and Mary Ellen (Finn) S.; LL.B., U. of Mich., 1914; LL.M., Southwestern U., Los Angeles, 1927; *m.* Mary C. Stevens, of Joliet, Apr. 20, 1917; 1 dau., Mary Belle. Engaged in auto bus. in Des Moines, Ia., 1915-17; identified with Chicago Bd. of Trade and N.Y. Stock Exchange, 1919-22; asso. with R. C. Durant in auto bus. in L.A., 1922-24; asso. with C. A. Stice, atty., L.A., since 1924; also dir. of Betti Mack Co., All Brass Lock Co., and Co-Operative Poultry Ranch. Commd. in U.S. Inf., Aug. 1917, for service in World War; assigned successively in U.S. to 812th Pioneer Inf., 344th Inf., 1st Okla. Machine Gun Batln., 36th Div. Machine Gun Batln., and 812th Pioneer Inf. as gas officer; served overseas, Aug.-Nov. 1918; disch. at Camp Grant, Ill., as 1st lieut. of Inf., 1918. *Author:* The International Status of the Panama Canal. Polit. organizer of La Follette Adv. Com. of Calif., 1924, and personal rep. of Frank O. Lowden in western states, 1928. Mem. U. of

Mich. Jeffersonian Soc. (pres. 1913), L.A. Y.M.C.A. Mason (32°, Shriner). Republican. Episcopalian. *Club:* City (L.A.). *Home:* 420 Washington Ave., Santa Monica. *Office:* Washington Bldg., Los Angeles.

HOCKENBEAMER, A. F., public service corpn. official; *b.* Logansport, Ind., Mar. 6, 1871; ed. pub. schs.

Ind.; *m.* Ethel Faye Pryor, of Logansport, June 12, 1900; children—Embree F., Ernest P. With Penna. Lines, B.&O.R.R.Co., Rock Island-Frisco System, 1887-1904; with N. W. Halsey & Co., invmt. bankers, N.Y., 1905-07; comptroller, v.p. and treas., Pacific Gas & Electric Co., S.F., 1908-27, pres. 1927—. *Clubs:* Berkeley Country; Mt. Diablo (Calif.) Country. *Home:* 763 Arlington Ave., Berkeley. *Office:* 245 Market St., San Francisco.

BEAN, Barton Thoreau, industrial engr.; *b.* West Branch, Ia., Nov. 19, 1873; *s.* George Edgar and Mary M. (Smith) B.; grad. Minneapolis high sch.; *m.* Mabelle Margaret Blachley, of Cedar Rapids, Ia., Nov. 29, 1904. Comptroller for Internat. Food Co., Minneapolis, 1894-98; industrial engr. with Baker Vawter Co., Chicago, 1898-1904; mem. firm Klink, Bean & Co., industrial engrs., San Francisco, 1905-24; mem. firm Lybrand, Ross Bros. & Montgomery (with which Klink, Bean & Co. merged), industrial engrs., S.F., 1924—. Chmn. food industries bd. of Calif. food admn. div. of U.S. Food Admn. during World War. Mem. Soc. of Industrial Engrs., Nat. Assn. of Cost Accountants, Accountants Club of America. Ex-mem. budget com. S.F. Community Chest. Republican. Protestant. *Clubs:* Bohemian, Engineers', Commercial, Presidio Golf, Indian Hunting & Fishing (S.F.); Sutter (Sacramento). *Home:* 1960 Broadway. *Office:* 2 Pine St., San Francisco.

TOWNE, Edward Bancroft, surgeon; *b.* W. Newton, Mass., Aug. 16, 1883; *s.* Edward Bancroft and Emma Grace (Stark) T.; A.B., Harvard U., 1906, M.D., 1913; *m.* Anne Ellis, of Herndon, Va., 1921; children—Edward Bancroft Jr., Roger Ellis. Mem. house staff, Peter Bent Brigham hosp., Boston, 1913-15; voluntary asst., Mayo clinic, 1916; practicing surgeon, San Francisco, spec. in surgery of the nervous system, 1919—; now asso. clin. prof. of surgery, Stanford U. Med. Sch.; asst. visiting surgeon to S.F. hosp.; consultant in neuro-surgery, S.P. Gen. hosp. Temporary med. officer with Royal Army Med. Corps, B.E.F., 1915-16; attached to British casualty clearing stations, 1917-18; operating surgeon and comdg. officer Mobile hosp. No. 6, France, 1917-19. Author of articles on neuro-surgery, etc. Mem. A.M.A., Soc. of Neurological Surgeons, Soc. of Exptl. Biology & Med., Calif. Acad. of Med. *Club:* Meadow of Tamalpais (Marin Co.). *Home:* 2822 Clay St. *Office:* 350 Post St., San Francisco.

HARRISON, Maurice E., lawyer; *b.* San Francisco, Aug. 1, 1888; *s.* Edward C. and Mary G. Harrison; A.B., U. of Calif., 1908, J.D., 1910; *m.* Agnes B. Welsh, Jan. 10, 1913 (dec.); *m.* 2nd, Margaret P. Hayne,

June 16, 1919; children—Ruth Harriet, Maurice, Sally Hayne, Margaret, Lucy. Engaged in law practice, S.F., 1910—; in partnership with Edward C. Harrison until death of latter; mem. law firm of Brobeck, Phleger & Harrison, 1925—; dean, Hastings Coll. of Law, 1919-25. Mem. Bar Assn. of S.F. (sr. vice-pres. Jan. 1, 1926—). Democrat. Roman Catholic. *Club:* University (S.F.). *Home:* 2537 Vallejo St. *Office:* Crocker Bldg., San Francisco.

MINER, Daniel Barlow, advertising man; *b.* Freehold, Greene Co., N.Y., May 6, 1882; *s.* Daniel J. and Sarah Catherine (Barlow) M.; A.B., Rutgers Coll., 1906; *m.* Susan Eliza-

beth Sutton, of Baltimore, Md., June 16, 1908; 1 son, John Sutton. In freight brokerage bus., N.Y., 1906-08; in adv. bus., Los Angeles, 1908—; estab. Dan B. Miner Co., adv. agency, L.A., 1910, now pres. same. Served in Liberty loan and Red Cross work, World War. Mem. S.R., S.C.W., Beta Theta Pi, Boy Scouts of Amer. (dir. L.A. Council 12 yrs.), L.A. Chamber Commerce (mem. industrial development com.). Mason (32°, Shriner). *Clubs:* University, Wilshire Country (L.A.); Flintridge Country (Pasadena), Casa del Mar, Swimming (Santa Monica). *Home:* 593 Wilcox Ave. *Office:* Petroleum Securities Bldg., Los Angeles.

BROOKS, Joseph Franklin, oil corpn. exec.; *b.* New Bedford, Mass., Mar. 18, 1872; *s.* Joseph Franklin and Elizabeth Land (Baxter) B.; ed. pub. schs., Oakland, Calif.; *m.* Catharine Sophia Hambright, of Oakland, 1895; children—Catharine (dec.), Joseph Franklin Jr. Accountant, Arctic Oil Works, San Francisco, 1895-1901; accountant, Standard Oil Co. of Calif., at Richmond, 1901-03, dept. head, 1903-10, asst. cashier, 1910-11, asst. supt. refinery, 1911-14, supt. same, 1914-18, mgr. refinery, 1918-23, gen. mgr. of refineries, with hdqrs. in S.F., 1923—; trustee, Richmond Union high sch. and Richmond Carnegie library, 1914-18; dir. Mechanics Bank of Richmond, 1914—; vice-pres. and

dir. 1st Nat. Bank of Richmond 1925—. Mem. 5th Inf., Calif. N.G., 4 yrs.; disch. 1892. Dir. Richmond Chamber Commerce, since 1924. Mason (32°), Elk. Republican (mem. Contra Costa Co. Rep. Central Com.). Protestant. *Clubs:* Commercial (S.F.), Sequoyah Country (Oakland), Berkeley Country (dir. 1917—). *Home* 439 Mount Ave., Richmond. *Office:* 225 Bush St., San Francisco

THAYER, Oscar R., architect; *b.* Santa Cruz, Calif., June 19, 1883; *s.* Truman Ransome and Viola Anne (Ely) T.; *m.* Josephine Marie McCabe, of San Francisco, Oct. 12, 1908; 1 dau., Virginia Lee. Engaged in archtl. practice, S.F., 1908—. Has designed and supervised constrn. of approximately 4000 bldgs. in S.F., Oakland, Berkeley, San Jose, Martinez, etc. Fellow A.I.A. Republican. Conglist. *Clubs:* Commonwealth (S.F.), Corinthian Yacht (Tiburon). *Home:* Forest Hill. *Office:* 110 Sutter St., San Francisco.

TYSON, James, steamship and lumber official. President of Chas. Nelson Lumber & Steamship Company. *Home:* Piedmont. *Office:* 230 California St., San Francisco

FORD, John, motion picture director; *b.* Portland, Me. Parents live there. Brother, Francis Ford, actor. Ed. Univ. of Maine. Has lived in Portland and Hollywood. Directed "Three Bad Men," "Four Sons," "Napoleon's Barber," "Hangman's House," "Mother Machree," "Thank You," "Lightnin'," "Just Pals," "Little Miss Smiles." *Address:* Fox Studios, Hollywood.

ADAMS, Harry M., railway official; *b.* Comanche, Ia., Jan. 3, 1867; *s.* John C. and Katharine A.; ed. pub. schs.; *m.* Josephine A. Moore, of Denver, Colo., Oct. 10, 1890. Began as messenger St.L.&S.F.R.R., 1880; in service K.C., Ft. Scott & Gulf Ry. and Southern Kan. Ry. until 1886; with gen. baggage dept., later local frt. office, Southern Kan. Ry., 1886-87; chief clk. gen. baggage dept. Ore. Ry. & Nav. Co., 1887-89; div. baggage agt., later adv. agt., U. P. Ry., Portland, Oregon, 1889-90; baggage agent United Carriage & Baggage Transfer Co., Portland 1890-93; tkt. clk., U. P. Ry., and Ore. Ry. & Nav. Co., Seattle, Wash., Mar.-Oct. 1894; clk. gen. frt. office, Ore. Ry. & Nav. Co., Portland, 1894-95; traveling frt. and pass. agt., 1895-97, chief clk. gen. frt. dept., 1897-98, gen. agt., Spokane, Wash., 1898-1902, asst. gen. frt. agt., Portland, 1902-05, same co.; asst. traffic mgr. Great Northern Ry., Seattle, 1905-07; gen. frt. and pass. agt., Spokane, Portland & Seattle Ry., Portland, 1907-10; frt. traffic mgr. Western Pac. Ry., 1910-14; gen. traffic mgr., 1914-17, v.p. in charge traffic, 1917-18, Mo. P. Railway; chief of inland traffic service, War Dept., Jan. 10, 1918-Feb. 28, 1919; traffic asst. regional dir. U.S.R.R. Administration, Southwestern Region, Mar. 1-Sept. 30, 1919; v.p. in charge of traffic, U.P.R.R.Co., 1919-27; pres. Western Pacific R. R. Co. since 1927. *Home:* Fairmont Hotel. *Office:* Mills Bldg., 220 Montgomery St., San Francisco.

CURRAN, John McCollum, attorney; *b.* Brooklyn, N.Y., July 28, 1868; *s.* Hugh McCollum and Isabella (Davidson) C.; A.B. and M.A., Hamilton Coll., 1892; grad. Kent Coll. of Law, 1893, and Chicago Coll. of Law, 1894; *m.* Mae Rawson Fuller, of Chicago, Sept. 11, 1901; children—Frances Fuller, Katherine McCollum, Rita Creighton (dec.), John Davidson, Barbara Ann, Carlene Deborah, Hugh McCollum. Prin. of Regent's Acad., Fort Covington, N.Y., 1887-88; engaged in law work in Chicago successively as partner in Harbert, Curran & Harbert, 1897-98, gen. counsel Nat. Life Ins. Co., 1900-03, and in gen. prac., 1903-20; engaged in practice in Santa Barbara since 1920; also dir. of Santa Barbara Mutual Bldg. & Loan Assn. Councilman, Evanston, Ill., 1900-02; mem. bd. of trs., Winnetka, Ill., 1910-11; mem. Ill. legislature, 1913-15; asst. sec. of Commercial Economy Bd., of the War Industries Bd., Washington, D.C., 1917-18; tr. of Pomona Coll., 1927—. Served in Cuba and Porto Rico as 2nd lieut., 1897-99, attached to Provisional Batln. of Engrs. Mem. Amer. Bar Assn., Phi Beta Kappa, Delta Upsilon. Republican. Protestant. *Clubs:* University, La Cumbre Golf & Country (Santa Barbara); University (Chicago). *Home:* 2532 State St. *Office:* Howard-Canfield Bldg., Santa Barbara.

SPERRY, John Augustus, physician; *b.* Marshallville, Ga., Jan. 6, 1882; *s.* Marcus Edward and Eufaula Mary (Marshall) S.; ed. U. of Va., 1898-1900; M.D., Tulane U., 1905; post grad. studies, Johns Hopkins hosp., Baltimore, 1905, clinics in Scotland, Eng., Germany and Norway, 1912, 13; *m.* Lillian Beatrice Mason, of Jacksonville, Fla., Apr. 10, 1913; children—John Jr., Sally, Lillian, Ann, Treutlen. Mem. gynecological staff, Johns Hopkins hosp., 1906, and med. staff, Union Protestant infirmary, Baltimore, 1907; res. phys. Church Home & Infirmary, Baltimore, 1908; asso. with Hunterian exptl. labs., Johns Hopkins Med. Sch., part 1909; mem. gynecological staff, Johns Hopkins

hosp. and instr. in gynecology, med. sch. of same, 1911-12; worked in clinics of Univs. of Berlin, Wurzburg and Christiania, 1913; engaged in pvt. practice, Lansing, Mich., 1915; mem. obstetrical staff, Johns Hopkins hosp., 1916; instr. Stanford U. Med. Sch. and chief obstetrician, Stanford dept. San Francisco Co. hosp., 1918-21; engaged in pvt. practice, S.F., 1921—. Engaged in med. work for city and co. of S.F., World War. Mem. Kappa Sigma, Phi Chi. Independent. *Home:* 2567 Green St. *Office:* 490 Post St., San Francisco.

IDA, Morikazu, mem. diplomatic corps; *b.* Tokio, Japan, Nov. 1, 1878; *s.* Sekizo and Takiko (Inouye) I.; law grad., Imperial U., Tokio, 1904; *m.* Yoshiko Mozume, of Tokio, May 1, 1910; children—Shigeyo (son), Tamaye (dau.). Passed diplomatic and consular service exams., 1906; eléve-consul for Japan, at Tientsin, Honolulu and San Francisco, 1906-10; consul for Japan, Portland, Ore., 1911-14; 3rd sec. Japanese embassy, Berlin, 1914; 2nd sec. Japanese legation, Bangkok, Siam, 1915, and Berne, Switzerland, 1916; charge d'affaires for Japan in Switzerland and 1st sec. Japanese legation, Stockholm, 1918; mem. Japanese delegation to peace conf. at Paris, and Japanese rep., inter-allied com. on plebiscite to Germany, 1919; charge d'affaires, Vienna, and charged with responsibility for restoring diplomatic relations between Austria and Japan, 1920; charge d'affaires, Warsaw, Poland, 1923; con-

sul gen. at Batavia, Dutch East Indies, 1923; Japanese consul gen. at S.F., 1927—. Decorations: Imperial Order of the Sacred Treasure, 3rd class; Officier de l'Ordre National de la Legion d'honneur; Grand Officiale dell Ordine della Corona d'Italia. Mem. Japan Soc. *Clubs:* Commonwealth, Commercial (S.F.). *Home:* 2297 Laguna St. *Office:* 22 Battery St., San Francisco.

ADDICOTT, James Edwin, educator; *b.* Taunton, Eng., Feb. 23, 1869; *s.* James and Sarah Jane (Venn) Addicott; grad. State Teachers' Coll., San Jose, 1890, and Manual Tr. Sch., Wash. U., St. Louis, 1891; spl. scholarship, Teachers' Coll., Columbia U., 1902-03; B.S., Columbia U., 1904, M.A., 1905; *m.* Ruth Oliver (dec.); children—Irwin Oliver, Helen Venn (Mrs. Westphal), James Edwin Jr., Hazel Bernice (Mrs. Griffin); *m.* 2nd, Ottilia Klein, of San Jose, Oct. 14, 1911; children—Frederick Taylor, Kenneth Klein, James Robert, Katharine Jane. Teacher, rural schs., Modoc Co., Calif., 1887-88; instr. math., reading and astronomy and head dept. of manual tr., State Teachers' Coll., San Jose, 1891-1902; manual tr. fellowship, Teachers' Coll., Columbia U., and teacher and supervisor manual tr. Speyer Sch. settlement work, N.Y., 1903-04; prin. Isadore Newman Manual Tr. sch., New Orleans, 1904-08, and Southern Summer Sch. for Boys, Saluda, N.C., summers 1907-08; lecturer on ednl. and industrial topics, 1908-09; prin. Prescott sch., Oakland, and dir. Summer Inst. of Mech. Arts, Mt. Hermon, Calif., 1909-13; prin. Poly. high sch., San Francisco, 1913—; head of dept. manual arts and home econs., summer sessions, U. of Calif., 1914-15; instrumental in making sch. survey, S.F., 1916; assisted in reorgn. of S.F. sch. dept.; vocational adviser, Federal bd. for vocational edn., at S.F., 1919. Maj., ednl. dir. western dist., for War Dept., 1918; organized and supervised vocational sect., S.A.T.C., and supervised tech. tr. of troops in Ariz., Calif., Nev., N.M. and Utah. Author of lectures and publs. including: Correlation of Manual Tr. with Other Branches of Study; The Relation of Art to the Industries; Practical Education; Correlation in Primary Handwork; The Need of Vocational Guidance and Training; Parenthood as a Vocation; The Adolescent; Cooperative Discipline. Mem. Nat. Ednl. Assn. Mason (32°, Shriner; past master, Park lodge). Republican. Conglist. *Club:* Commonwealth (S.F.). *Home:* 1333 Waller St. *Office:* Polytechnic High School. San Francisco.

PETERS, Churchill C., invmt. banker; *b.* Seattle, Wash., Feb. 2, 1898; A.B., Yale U., 1919. Formerly mgr. Dillon, Read & Co., invmt. securities brokers, San Francisco; now mgr. Portland (Ore.) office, Anderson & Fox, stock brokers, S.F. With Amer. Field Service, French Army, 1917; 2nd lieut., Tank Corps, U.S.A., A.E.F., 1918-19. *Club:* University (S.F.). *Address:* Anderson & Fox, Portland, Ore.

DREHER, Peter John, fruit grower (retired); *b.* Principality of Birkenfeld, dependency of the Grand Duchy of Oldenburg, June 4, 1848; *s.* Carl Johann and Katherina (Kreis) D.; came to Amer., 1855; ed. pub. schs., Ill., and Rhorer's Com. Coll., St. Louis, Mo.; *m.* Margaret Griebel, of Belleville, Ill., Nov. 1, 1869; children—Anna D. (Mrs. Dudderar), Charles A., Lena D. (Mrs. Brink), Gustav P., Edward L., Fred L. Engaged in various enterprises in Ill. until 1886; in realty bus., Pomona, Calif., 1887; became engaged in citrus industry, Pomona, 1888; organized Claremont (Co-op.) Fruit Growers' Assn., elected pres., originated present exchange system of marketing citrus fruits, 1893; originated plan of co-op. assn. with

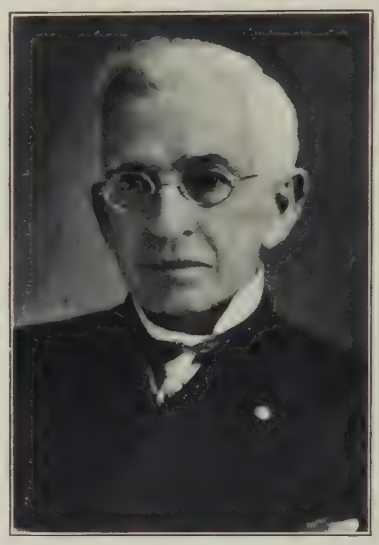

capital stock shares of limited powers, formed Indian Hill Citrus Assn., to succeed previous assn., 1894; gen. mgr., San Antonio Dist. Exchange (a sales orgn.), Pomona, 1895-1917; elected dir. S. Calif. Fruit Exchange (clearing house of sales agencies), 1896; originated Mutual Indemnity Compact (a form of mutual co-op. ins.) for assns. of dist. exchanges, and chmn. bd. com. in charge of same, 1902; char. mem., dir., and chmn. of marketing com. Calif. Fruit Agency, 1904; char. mem. and 1st v.p., Calif. Fruit Growers Exchange, (also mem. exec. com. and chmn. ry. claims com.), 1905; char. mem., v.p. and mem. exec. com. Fruit Growers Supply Co., 1907, pres. Mar.-Oct. 1920; dir. Bank of Italy and vice chmn. Los Angeles bd., 1912—; prepared figures and statistics on rate of shipments precooled by shipper and prin. witness in hearings

before interstate commerce commn., 1910; elected dir., Bancitaly Corpn., 1921; apptd. mem. Bank of Italy local bd., of Long Beach, 1922. Mem. O.E.S. Mason. Republican. Protestant. *Address:* 455 E. Ocean Blvd., Long Beach.

KIMBALL, Rufus Hatch, attorney; *b.* N.Y. City, July 20, 1883; *s.* William Augustus and Cora Bell (Hatch) K.; A.B., Stanford U., 1903; LL.B., Harvard U., 1907; *m.* Dorothy F. Eaton, of Santa Barbara, Apr. 10, 1912 (dec.); children—Rufus Hatch Jr., Roger Eaton, Cora Bell; *m.* 2nd, Katrine R. Fairclough, of Palo Alto, Feb. 18, 1925; 1 dau., Margaret Fairclough De Longueuil. Engaged in law practice, spec. in bond issues, San Francisco, 1907—; legal adviser, S.F. juvenile ct. and probation officer, 1915-19; drafted child labor law and assisted in drafting juvenile ct. law; dir. Menlo Sch. for Boys and Peninsula Sch. of Creative Edn.; pres. Unitarian hdqrs. for Pacific coast, 1925—. Four min. man, mem. com. on pub. information and local draft bd., S.F., 1917-18. Mem. Delta Upsilon. Mason. Republican. Unitarian. *Clubs:* Commercial (S.F.), N. Calif. Delta Upsilon (pres. 1927—). *Home:* 1005 Bryant St., Palo Alto. *Office:* 111 Sutter St., San Francisco.

KIMBALL, Sherman, investment banker; *b.* N.Y. City, July 4, 1881; *s.* William Augustus and Cora Bell (Hatch) K.; grad. Stanford U., 1902; *m.* Frances Wright, of Newark, O., Jan. 1, 1914; children—Charlotte, Frederick Wright, Mary Tappen. Vice-pres. Bradford, Kimball & Co., invmt. bankers, S.F. Mem. Delta Upsilon. Republican. Episcopalian. *Clubs* Commercial, University (S.F.). *Home* 294 Atherton Ave., Menlo Park. *Office:* 111 Sutter St., San Francisco.

BIANCHI, Julio D., physician, surgeon; *b.* Guatemala City, Guatemala, Feb. 8, 1879; *s.* Emil C. A. and Waleska (Smout) B.; B. Scs. & Letters, Instituto Nacional de Guatemala, 1898; M.D., Guatemala Nat. Sch. of Med., 1904; *m.* Matilda Rosales-Alcantara, of Guatemala City, Feb. 1, 1908; children—Emilio A., Elsie W., Mathilda B., Julius A., Edward R., Martha C., Robert R., Margaret M., William R. Engaged in med. practice in Guatemala, Mex. and Calif. since 1904; gen. prac., 1904-14, surgeon, 1914-20, Guatemala City; surgeon, Mexico City, 1922-23, Ventura, Calif., 1923—. Pres. of Med. Faculty, Guatemala City, 1920; minister plenipotentiary and envoy extraordinary of Guatemala to the U.S., 1920-22. One of 7 to organize the Unionist Party of Guatemala which overthrew the 22-year tyrannical regime of Estrada Cabrera. Formerly major in Med. Corps., Army of Guatemala. Mem. A.M.A., Phi Beta Pi. *Club:* Lions (Ventura). *Home:* 67 E. Main St. *Office:* 53 N. Oak St., Ventura.

TROUTT, James Morris, attorney, ex-judge; *b.* Roxbury (now greater Boston), Mass., Dec. 20, 1847; *s.* Hi-

ram James Morris and Cordelia (Sherman) T.; A.B., Harvard U., 1871; *m.* Lucinda May Kendall, of Amherst, Mass., and San Francisco, Apr. 29, 1890. First asst. dist. atty., S.F., 1885-86; judge, superior ct., S.F., 1890-1929; now engaged in pvt. law practice, S.F. Mem. F.O.E., L.O.M., New Eng. Assn. (vice-pres.). Mason. (past master, Oriental lodge; past high priest, S.F. chapter; past prelate, Calif. commandery), Odd Fellow. Republican. Protestant. *Club:* Harvard (S.F.). *Address:* 666 Post St., San Francisco.

BOWEN, William Miller, attorney; *b.* Lowell, Lake Co., Ind., Jan. 16, 1862; *s.* Peter M. and Chloe M. (Miller) B.; ed. Christian Coll., Niles, Calif., and Napa (Calif.) Coll.; A.B., Drake U., 1894; *m.* Louise Anna Martin, of Napa, Aug. 16, 1892; children—Mary Spencer (Mrs. Huff), Wilda Louise (Mrs. Chick, dec.). Engaged in practice of law, Los Angeles, many yrs. and now partner in law firm of Scarborough & Bowen; councilman, L.A., 1901-04, and pres. of that body, 1903-04; pres. bd. of govs. L.A. Museum of Hist., Sci. & Art since 1910; trustee U. of S. Calif., 1904-20; L.A. park commr. 1918-22; mem. 10 yrs. and pres. 3 terms of 6th Dist. Agrl. Assn. by appointment from the Gov. of Calif. Over period of many yrs. directed efforts to the recovery for L.A. city purposes of what is now Exposition Park; when the 120 acres were trans. to the 6th Dist. Agrl. Assn. he began a campaign of impvt. which has resulted in the creation of a museum, stadium, armory, etc., and will help to make possible the holding of the 1932 Olympic games in L.A. Mem. Amer. Bar Assn., Sigma Alpha Epsilon. Mason (Shriner). Republican (chmn. L.A. Co. central com., 1918). Methodist. *Clubs:* Masonic (L.A.), Surf & Sand (Hermosa Beach). *Home:* 2033 Virginia Rd. *Office:* Washington Bldg., Los Angeles.

TIETZEN, James Herbert, invmt. banker; *b.* Santa Barbara Co., Calif., Dec. 30, 1894; *s.* Paul O. and Margaret (McHenry) T.; A.B., U. of Calif., 1917. Vice-pres. and mgr. Amer. Invmt. Co. of San Francisco, 1919; identified with Bank of Santa Maria and its brs. in Santa Barbara Co., 1921-22; employed by First Securities Co. (affiliated in ownership with First Nat. Bank of Los Angeles), 1923-25; joined Fred J. Toole in 1925 to found Toole-Tietzen & Co., invmt. bankers, brokers, and mems. L.A. Stock and Curb exchanges, L.A., and is now vice-pres. and a dir. of same; dir. Santa Maria branch of Security-1st Nat. Bank of Los Angeles, Santa Maria Realty Co., and of Santa Maria Gas Co. Commd. ensign in the U.S.N.R.F. during World War. Mason, K.P. Republican. Christian. *Clubs:* L.A. Athletic, California (L.A.); Flintridge Country (Pasadena), University, Olympic (S.F.). *Home:* L.A. Athletic Club. *Office:* Van Nuys Bldg., Los Angeles.

BRIGHAM, Richard Douglas, banker; *b.* Oil City, Pa., May 5, 1892; *s.* Charles Fidelio and Margaret (Jack) B.; ed. Allegheny Coll., Meadville, Pa., and U. of Wis., Madison; *m.* Gladys E. Tiernan, of San Francisco, Sept. 28, 1914; children—Richard Douglas Jr., John Allen. Vice-pres. and dir. Anglo-California Trust Co., S.F.; treas. and trustee Anglo-Calif. Securities Co., S.F. Mem. Phi Delta Theta. Mason. Republican. *Clubs:* Bohemian, Commercial (S.F.); Emerald Lake Golf (Redwood City). *Home:* 85 Mercedes Way. *Office:* 532 Market St., San Francisco.

GOULD, Arthur Richard, physician, surgeon; *b.* Hancock, N.Y., Mar. 12, 1873; *s.* Richard and Jane (Felter) G.; M.D., Baltimore Med. Coll., 1903; post grad. courses at Johns Hopkins, Harvard and N.Y. Post-Grad. Med. Sch.; *m.* Mabel Wheeler, of Seattle, Nov. 1, 1924. Practiced med. in Wash. 1903-17; placed in chg. of convalescent depot of U.S.M.C. following training at Ft. Oglethorpe, Ga., in 1917; went overseas in command of Depot 1, served 15 months in France, and was assgd. to Walter Reed Hosp. in Washington, D.C., for work in physical therapy; trans. to Letterman Hosp. in San Francisco in

chg. of physical therapy rehabilitation, resigned after 2½ yrs. in the Med. Corps, and then organ. similar work for U.S. Vets. Bur. in Calif., Nev. and Ariz.; later withdrew from that activity and from work in industrial rehabilitation to investigate and expt. in field of corrective diet; now offers service in S.F. in that splty. as pres. of Dr. A. R. Gould Inc., mfrs. and distributors of food products. Mem. Amer. Legion. Mason. Republican. Protestant. *Club:* Union League (S.F.). *Home:* 1420 Jones St. *Office:* 291 Geary St., San Francisco.

SCHLEICHER, A(dolph), rubber mfr.; *b.* Indianapolis, June 3, 1880; *s.* Adolph and Elizabeth (Brown) S.; ed. Purdue U., Lafayette, Ind.; *m.* Elizabeth Berriman, of New Hampshire, June 10, 1907; children—Gretchen, Nancy Ellen. Began as chief engr. of Home Tel. Co. of Indianapolis; successively chief engr. of Columbus, Greensburg & Richmond Traction Co. of Ind. and Peoria & Streator Elec. Ry. Co. of Ill. and asst. city engr. of Indianapolis, prior to 1905; later engaged in series of extensive real estate and irrigation operations in and nr. Los Angeles; founded Samson Tire & Rubber Corpn., L.A., 1918, and since pres. of same; founder and now pres. Monterey Park Land Co.; mem. exec. com. and dir. Fidelity Bldg. & Loan Assn.; dir. Security Title Ins. & Guarantee Co. Mem. L.A. Chamber Commerce (dir.), Calif. Mfrs.' Assn., Sigma Chi. Mason. Republican. Episcopalian. *Clubs:* Jonathan, Foreign Trade (mem. bd. of govs.), California, University (L.A.); Valley Hunt (Pasadena). *Home:* 1365 S. Oakland Ave., Pasadena. *Office:* 733 E. 8th St., Los Angeles.

DIETRICH, Howard Dickson, manufacturer's agt.; *b.* Harrisburg, Pa., July 31, 1860; *s.* Samuel Kliver and Margaret Jane (Carr) D.; grad. Philadelphia Coll. of Pharmacy and Sci., 1883; *m.* Georgia Ann Fenn, of Harrisburg, Aug. 22, 1887; 1 son, Waldemar Fenn. In retail drug bus. Harrisburg, 1883-86; asst. mgr. Richardson Drug Co. and editor and pub. The Omaha (Neb.) Druggist, 1887-88; chief of chem. and pharm. lab. for Snell, Heitshu & Woodard, of Portland, Ore., and editor and pub. The Pacific Drug Rev., 1889-93; dean of faculty and prof. theoretical and practical pharmacy, Ore. Coll. of Pharmacy (Willamette U.), 1890-92; del. from Ore. Pharm. Assn. to Nat. Pharm. Conv., 1892; active in formation of Ore. and Wash. pharm. assns. and in preparing state regulations; mem. revision com. Nat. Formulary, 1892-96; editor and pub. The Pharmacal Digest, Portland, 1895-97; asso. with Johnson & Johnson, surgical dressing mfrs. of New Brunswick, N.J., 1903—, and now mgr. of San Francisco br. Mem. Amer. and Calif. pharm. assns., Calif. Development Assn. Republican. Protestant. *Clubs:* Commonwealth, Commercial (S.F.). *Home:* Brewer Dr., Hillsborough. *Office:* 645 Howard St., San Francisco.

de VEUVE, Clarence, gen. insurance agt.; *b.* Mississippi, Sept. 1874; *s.* Henry and Laura (Sims) de V.; ed. Calif. pub. schs.; *m.* Ida Belle Petersen, of San Francisco, Feb. 1906; children—Dorothy Julia, Clarence Sims, James Prentiss. Now gen. agt. in S.F. for Dubuque Fire & Marine Ins. Co., Merchants Fire Ins. Co., and United Amer. Ins. Co. of Pa. Republican. Episcopalian. *Clubs:* Commercial, Calif. Golf (S.F.). *Home:* 3725 Washington St. *Office:* 114 Sansome St., San Francisco.

CARR, Mary, motion picture actress; *b.* Philadelphia; *d.* Thomas and Sarah (Curran) Kennevan; ed. pub. and normal schs., Pa.; *m.* William C. Carr, of Germantown, Pa., Jan. 3, 1899; children — Luella, John, Stephen, Thomas, Rosemary, Maybelle, William (dec.). Played in many stage productions; became asso. with motion pictures about 1909, when industry was in its infancy; specialized in mother parts; starred in "Over the Hill," a Fox production, 1920. Democrat. Catholic. *Address:* 2037 Beechwood Dr., Hollywood.

CLARK, E. W., oil corpn. official. Executive vice-president of the Union Oil Company. *Office:* Union Oil Building, Los Angeles.

COATES, Barrett N., consulting actuary; *b.* Henley-on-Thames, Eng., Feb. 5, 1894; *s.* Henry W. and Julia D. (Crow) C.; B.S., U. of Calif., 1917; *m.* Evangeline V. Coombs, of Berkeley, Aug. 31, 1918; children—Barrett Nelson Jr., Kenneth A., Carol E. Asst. actuary, Calif. State Ins. dept., 1916-17; actuary, Fraternal Brotherhood of Los Angeles, 1917-19; actuary and asst. sec. Western States Life Ins. Co., San Francisco, 1919-24; cons. actuary, S.F., 1924-28; now mem. Coates & Herfurth, cons. actuaries, S.F.; engaged in spl. work for numerous western ins. orgns. and exam. work for ins. depts. of various states; now actuary of Calif. State Pension commn. and cons. actuary to Calif. and Mont. State Ins. depts. Fellow Amer. Inst. of Actuaries and Casualty Actuarial Soc.; mem. Phi Beta Kappa; asso. mem. Fraternal Actuarial Assn. Mason. Protestant. *Home:* 1719 San Lorenzo Ave., Berkeley. *Office:* 354 Pine St., San Francisco.

KELLY, Thomas Henshaw, physician; *b.* Covington, Ky., Jan. 5, 1890; *s.* William Henderson and Anne (Henshaw) K.; ed. U. of Cincinnati, 1907-10, M.D., 1914; *m.* Cornelia Guthrie Jones, of Louisville, Ky., June 26, 1920. Interne and houseman, Cincinnati Gen. hosp., 18 mos.; instr. in med. and asst. to Dr. Roger S. Morris, Forcheimer prof. of med., U. of Cincinnati, until 1917; med. dir. St. Francis hosp., San Francisco, 1920-21; engaged in pvt. practice, S.F., 1921—, spec. in obstetrics, 1925—; asst. visiting phys. Stanford med. service, S.F. hosp., 1922—. Commd. 1st lieut., Med. Corps, U.S.A., 1917; with A.E.F., 1918-19; disch. as maj., M.C., 1919. Mem. Calif. State Med. Assn. (pres. 1928), S.F. Co. Med. Assn. (sec.), Beta Theta Pi. Republican. *Home:* 2936 Divisadero St. *Office:* 490 Post St., San Francisco.

REA, Robert, librarian; *b.* San Francisco, June, 1877. Asso. with the S.F. public library, 40 yrs., asst. librarian, 1905-12, acting librarian, 1912, librarian, 1913—; mem. State Bd. of Co. Library Examiners. Mem. Amer. and Calif. State Library assns. *Home:* 715 Page St. *Office:* San Francisco Public Library, Civic Center, San Francisco.

CHASE, Samuel James, attorney; *b.* Kan., Oct. 24, 1883; *s.* Ashley and Emma (Belts) C.; B.L., U. of Calif., 1906, J.D., 1909; *m.* Marie Jeannette Stewart, of Alturas, Modoc Co., Calif., June 15, 1911; children—Douglas Stewart, Paul Ashley, Barbara Jean. Admitted to Calif. bar, 1909, and since engaged in law practice in Oakland; asso. with Snook & Chase, attys., 1909-18, with Charles E. Snook, atty., 1918-20, and Snook & Brown, attys., 1920-26; mem. law firm Snook & Snook & Chase, Oakland, 1926—. Mem. Alumni Assn. U. of Calif., Sigma Pi. Mason. Republican. Conglist. *Clubs:* Claremont Country, Athens Athletic (Oakland). *Home:* 5965 Keith Ave. *Office:* Central Bank Bldg., Oakland.

MILLER, Robert W., capitalist; *b.* Oakland, Oct. 10, 1899; *s.* C. O. G. and Janet (Watt) M.; ed. Sheffield Sci. Sch., Yale U.; *m.* Elizabeth Folger, of San Francisco, Nov. 15, 1921; children—Robert Folger, Paul Albert, Richard Kendall. Vice-pres. and treas. Pacific Lighting Corpn., S.F. *Club:* Pacific Union (S.F.). *Home:* West Bellevue Ave., Burlingame. *Office:* 433 California St., San Francisco.

COLBY, Frank H., pub. and editor, organist; *b.* Milwaukee, Sept. 1, 1869; *s.* Harvey Daniel and Patience (Wheeler) C.; grad. New Eng. Conservatory of Music, Boston; *m.* Delphine Todd, of Los Angeles, 1898 (dec.); 1 son, Harvey Todd; *m.* 2nd, Myrtle Pryibil, of St. Louis, 1910. Organist, Milwaukee chs., 1887-95, Simpson Tabernacle, L.A., 1895-1900, 1st Unitarian Ch., L.A., 1900-07, Cathedral of St. Vibiana, L.A., 1907—; owner, pub. and ed. Pacific Coast Musician, weekly, L.A. Composer of

2 masses, 30 pub. songs and piano pieces, and orchestra music. Mem. Amer. Guild of Organists (past dean, S. Calif. chap.), Music Teachers' Assn. of Calif. (hon. mem. L.A. br.), Musicians' Guild (L.A.). *Club:* Gamut of L.A. (founder). *Home:* 520 S. Commonwealth Ave. *Office:* Beaux Arts Bldg., Los Angeles.

TALBOT, J. A., oil corpn. official. Chairman of the board of the Richfield Oil Company. *Office:* 215 W. Seventh St., Los Angeles.

DEWEY, Richard Smith, physician (retired); *b.* Forestville, Chautauqua Co., N.Y., Dec. 6, 1845; *s.* Elijah Jr. and Sophia (Smith) D.; M.D., U. of Mich. 1869, hon. A.M., 1900; student U. of Berlin, 1871; *m.* Lillian Dwight, of Clinton, N.Y., Jan. 2, 1873 (dec.); children—Richard Dwight, Ethel Lillian, Robert Strong (dec.); *m.* 2nd, Mary E. Brown, of Brighton (now Rochester), N.Y., June 22, 1886; children—Ellinor Maria, Donald Mack. House phys., 6 mos., house surgeon, 6 mos., Brooklyn (N.Y.) City hosp.; asst. supt., Ill. State hosp., Elgin, 1872-79; med. supt., Ill. State Hosp. for Mental Diseases, Kankakee, 1879-93; clin. lecturer on mental diseases, Chicago Detention hosp., 1893-98; editor (at Chicago), Amer. Jour. of Insanity, 1894-97; prof. of nervous and mental diseases, Chicago Post-grad. Sch., 1895-98; was attending phys., Augustana hosp., Chicago, now mem. emeritus of attending staff; formerly attg. phys. to St. Elizabeth's hosp., Chicago; med. dir., Milwaukee sanitarium, Wauwatosa, Wis., 1895-1921, now mem. emeritus, med. staff. Voluntary asst. surgeon, German Army, Franco-Prussian War, 1870-71; mem. examining bd. No. 1, for drafted men, Milwaukee, 1917-18. Author of 6 reports on state hosp. for mental diseases, Kankakee, Ill., 1880-92; two pages of titles of papers on mental diseases, pub. in semicentennial volume of Amer. Neurological Assn.; composer of words and music of anthem "Thou Mighty Nation," 1913, and "Starry Flag Now Bravely Borne," 1917; author of play "Mary the Male-Clad Medical Student"; numerous articles and poems; read following papers before Nat. Conf. of Charities and Correction (now Nat. Conf. of Social Work): Training Schs. for Mental Nursing, Omaha, 1887; Voluntary Commitment to Mental Hosps., Indianapolis, 1891; Outlines of State Policy in the Care of the Insane, Denver, 1892; After Care of the Insane (1st inception of this movement), Toronto, Can., 1897. Mem. Amer. Psychiatric Assn. (pres., 1896), Amer. Neurological Assn. (asso. mem.), Chicago Med. Soc. (hon. mem.), Chicago Neurological Soc., Sigma Phi. Republican. Protestant. *Club:* University (Pasadena). *Address:* 1334 Journey's End Dr., La Cañada, Calif.

MOORE, Charles Cadwell, engineer; *b.* Alpine, Schuyler Co., N.Y., July 12, 1868; *s.* Lewis William and Mary Beaks (Harding) M.; grad. St. Augustine Coll. (now defunct), Benicia, Calif., 1884; *m.* Lillian M. Breed, of Los Angeles, Calif., Nov. 15, 1893. In employ San Francisco Tool Co., 1885-95; succeeded to the business as Charles C. Moore & Co., engineers, which was inc. 1902 as Charles C. Moore & Co., Engineers, Inc., specializing in motive power and hydraulic work, of which is pres.; pres. Sylmar Packing Corpn.; dir. Anglo & London Paris Nat. Bank, Anglo Calif.

Trust Co., Coast Counties Light & Power Co., West Coast Life Ins. Co., Ocean Shore Railway Co., Golden State Milk Products Co. Apptd. commr. to Europe to secure foreign war ships for Portola Celebration, San Francisco, 1909 (secured 7 ships); pres. Chamber of Commerce, San Francisco, 1908-09 (elected hon. mem. 1909); chmn. exec. com. Citizens' Health Com. for eradication of bubonic plague through extermination of rats, 1908; chmn. financial com. P.P.I. Expn., 1910-11; elected pres. P.P.I. Expn., 1911; dir. foreign land div., Liberty Loan Com. 12th Federal Reserve Dist., 1918; dir. State Council of Defense, May-Nov. 1918. Decorated 2d Class Order of Chia Ho (China), 1st Class, Order of Sacred Treasure (Japan), Knight of Order of Crown (Italy), Order of St. Olaf (Norway); Grand Commander Order of George I (Greece); Commander of the Legion of Honor (France). V.p. Boy Scouts America (pres. San Francisco council). Republican. *Clubs:* Pacific Union, Bohemian, Union League, Commercial, Golf and Country (San Francisco); California (Los Angeles); Engineers' (New York). *Home:* 3100 Washington St. *Office:* Sheldon Bldg., San Francisco.

HOWLAND, Charles Henry, engr., rancher (retired); *b.* nr. Toronto, Can., Mar. 25, 1863; *s.* Frederick Aikin and Matilda Margaret (Musson) H.; ed. pvt. schs.; Upper Can. Coll., Toronto, 1875-79; *m.* Grace E. I. Freeman, Sept. 1888; *m.* 2nd, Mary May Benedict, June, 1924. Asst. to chief of astron. sec. in spl. govt. survey of northwest ters. of Can., 1881; inspr. lands, Hudson Bay Co., 1882-83; surveyor and engr., Los Angeles, many yrs. subsequent to 1884; ran preliminary ry. lines for Santa Fe R.R. between L.A., Santa Monica and Redondo; mgr. Freeman interests, incl. Ranchos Centinela and Sausal Redondo, bus. property in L.A., brick kiln in Inglewood, and a steamship plying between B.C. and San Pedro, many yrs.; served on com. appraising and adjusting claims arising from St. Francis dam disaster, 1928; ex-dir. Broadway Bank & Tr. Co., L.A.; now dir. Long Beach Bath House & Amusement Co., Seaside Invmt. Co., Long Beach; has made 2 world tours and traveled extensively in N.A. Built Episcopal ch. group, Inglewood, Calif., as memorial to mother and wife's mother, 1913. Compiled and pub. 1st complete map of S. Calif., 1886. Pvt., corpl. and sergt., Troop D, 1st Calif. Cav., 1895, 1st lieut. 1896, capt. 1897, same troop; 1st lieut. and a.d.c., 1st Brigade, 1895, maj. and engr. officer, same, 1907; maj. Ordnance Dept. and inspr. small arms practice, 1st Brigade, 1909; built state rifle range in Scholl Canyon; retired, as maj., 1916. Fellow Amer. Geol. Soc.; mem. Calif. Botanic Garden (co-founder, life mem.), George Washington Sulgrave Instn. (founder mem.), New Eng. Historical Geneal. Soc. (life), S.R. (life), L.A. Chamber Commerce (mem. agrl. and hortl. com.). *Homes:* Verdugo Hills, Laguna Beach and 1750 N. Verdugo Rd., Glendale.

BOARDMAN, Eleanor (Mrs. King Vidor), motion picture actress; *b.* Philadelphia; *d.* George and Jennie Merriam (Stockman) Boardman; ed. pub. and art schs., Phila.; *m.* King Vidor, of Los Angeles, Sept. 8, 1926; 1 dau., Antonia. Identified with motion pictures since 1922; had leading parts in "Three Wise Fools"; "Souls for Sale"; "Exchange of Wives"; "Proud Flesh"; "Wine of Youth"; "Wife of the Centaur"; "Memory Lane"; "Bardelys, the Magnificent"; "The Crowd"; "She Goes to War"; "Tell It To the Marines"; "The Auction Block", etc. *Address:* Metro-Goldwyn-Mayer Studios, Culver City.

CONSIDINE, John W. Jr., gen. prod. manager, United Artists studio; president, Feature Prod., Inc.; treasurer, United Artists Studio Corp.; *b.* Spokane, Wash., Oct. 7, 1898. Rels., parents living in Los Angeles. Ed. Seattle pub. schl., Stanford Univ., Yale Univ., Oxford Univ. and Heidelberg Univ., spec. in literature, history, international economics; doctor of philo-

sophy degree. Entered pictures in 1921, starting as script clerk and third asst. director with Jos. M. Schenck organization, became private secretary to Mr. Schenck, asst. mgr. of Buster Keaton company, mgr. of Constance Talmadge and Norma Talmadge companies, gen. mgr. Schenck organization and asso. prod., pres. Feature Prod., Inc. Produced or supervised, "The Eagle," "The Son of the Sheik," "Two Arabian Knights," "Tempest," "Woman Disputed." *Clubs:* Delta Tau Delta, Hollywood Athletic, Yale Club of N.Y.C., Beach Club of Santa Monica, Colony Club of Yale Univ. *Address:* United Artists Studios, Hollywood.

WELLINGTON, Charles H., cartoonist; *b.* St. Louis, Mo., Jan. 13, 1886; *s.* James Bernard and Josephine L. W.; ed. Smith Acad., St. Louis, 1900-03; Washington U., 1903-05; *m.* Emily H. Hausworth, of Brooklyn, N.Y., Apr. 19, 1916. Was cartoonist for St. Louis (Mo.) Republic, Memphis (Tenn.) News-Scimitar, Nashville Tennessean, N.Y. Journal, Atlanta Georgian and the N.Y. Tribune; originated comic strip, Pa's Son-in-Law, for N.Y. Journal, 1909, now drawing same for N.Y. Herald-Tribune Syndicate, N.Y. City. *Author:* (m.p. scenarios) A Front Page Story; Too Much Business; The Gutter Pup. Mason. Non-partisan. *Clubs:* Hollywood Athletic, Lakeside Golf (Hollywood); Friars, Lambs (N.Y. City); Country (Spring Lake, N.J.). *Address:* 9920 Toluca Lake Ave., North Hollywood.

MAYOCK, Welburn, attorney; *b.* Gilroy, Calif., May 9, 1894; *s.* Stonewall Jackson and Nell Alicia (Starbird) M.; A.B., U. of Calif., 1917; student, Stanford U., 1917; *m.* Barbara Marie Schmitt, of Gilroy, June 15, 1916; children—Barbara Ellen, Welburn Stoney. Asst. mgr. Gilroy br. Gardena City Bank & Trust Co., 1918-19; engaged in law practice, Los Angeles, 1919—. Served in U.S.N., 1917-18. Mem. Amer. Legion. Mason (32°), Elk. Republican. *Home:* 418 S. Peck Dr., Beverly Hills. *Office:* Merchants Nat. Bank Bldg., Los Angeles.

COOK, Wilbur David, landscape archt., city planner; *b.* Atlanta, Ga., June 19, 1869; *s.* Wilbur David and Ella (Scofield) C. (both dec.); ed. pub. schs., Boston; Burdett Bus. Coll.; *m.* Kate Redding Cook, of Kentville, N.S., Can., Jan. 1, 1901; children—Emilie I., Wilbur David Jr., George Cummings. Clk., Samuel Walker Oil Co., Boston, 1889-92; asso. with Olmstead Bros., Brookline, Mass., 1892-1905, and took part for this co. in planning the Columbian Expn., Chicago, 1893, and the park systems for Boston, Chicago, and Essex Co. (N.J.); engaged in professional practice, Oakland and San Francisco, 1905-06, Los Angeles Co., 1906—; now sr. mem. Cook, Hall & Cornell, landscape archts., L.A.; had chg. park plans, Oakland, and was identified with the Burnham plan, S.F., 1905; designed Beverly Hills and many Southern Calif. subdivisions; made plans for the Dominguez estate, the L.A. Civic Center, Palos Verdes estate and for parks of Long Beach, Monrovia, Anaheim, San Diego, Oxnard, etc. Field man and camp planner, constrn. div., U.S.A., World War; had chg. camps at Amer. Lake (Wash.), Menlo Park (Calif.), etc., and of planning the additions to Camp Kearney, Calif.; disch. 1922. Author of numerous pub. articles on landscape work. Fellow Amer. Soc. Landscape Archts. (ex-pres. and now trustee, Pacific coast chap.), L.A. Chamber Commerce (mem. edn. & art com., 1928.). Republican. Protestant. *Clubs:* Peter Pan Woodland (Big Bear City), Lake Arrowhead (Calif.). *Home:* 4025 W. 25th St. *Office:* 3723 Wilshire Blvd., Los Angeles.

MELLINGER, Herbert Victor, physician, surgeon; *b.* Chicago, July 12, 1879; *s.* James Hughy (M.D.) and Emmaline Grace (Fowler) M.; ed. Chicago Athenaeum, 1893-94, 1897-98; pvt. tutors; Asso. in Sci., U. of Chicago, 1900, B.S., 1902; M.D., Rush Med. Coll., 1906; *m.* Susan Landon Todrig, of Chicago, Sept. 29, 1907. Interne, St. Luke's hosp., Chicago, 1906-07; phys. to constrn. camp, Hatfield, Wis., 6 mos. 1907; interne, Cook Co. hosp., Chicago, 1907-09; phys. to coal mining camp, Cardiff, Ill., 1909; engaged in gen. med. and surg. practice, Chicago, 1909-15, Wilmette, Ill., 1911-17, Los Angeles, 1919—, splst. in electro-, physio- and light therapy, 1923—. 1st lieut. Med. Corps, U.S.A., 1917-19; with 65th U.S. Arty., C.A.C., A.E.F.; participated in St. Mihiel and Meuse-Argonne offensives. Mem. Amer., Calif. State, S. Calif. and L.A. Co. med. assns., Pacific Psysiotherapy Assn. (sec.), Amer. Legion, Fraternal Brotherhood. Odd Fellow. Republican. Baptist. *Club:* Commercial (L.A.). *Home:* 927 Maltman Ave. *Office:* Detwiler Bldg., Los Angeles.

MONELL, Theodore Milton, attorney; *b.* Oakland, Calif., May 29, 1900; *s.* Guilford Purdy and M. L. (Torre) M.; LL.B., Golden Gate Coll., San Francisco, 1922. Admitted to Calif. bar, 1921; asso. with Chickering & Gregory, attys., S.F., 1921-24; engaged in pvt. law practice, S.F., 1924—. Mem. Amer. and S.F. bar assns. Republican. Non-sectarian. *Clubs:* Union League, Commercial, Commonwealth, Lincoln League, Dolphin Swimming & Boating (S.F.);

East Bay Country (Oakland), Corinthian Yacht (Tiburon). *Home:* 2759 Filbert St. *Office:* Mills Bldg., San Francisco.

DAVIS, Duncan Hilarion, realtor; *b.* San Francisco, Aug. 31, 1884; *s.* John A. and Addie M. (Moulton) D.; grad. U. of Calif., 1909; *m.* Kathrin Mills, of Oakland, Apr. 2, 1921; children — Carol, Duncan, Robert

Mills. Asso. with sales dept. Coldwell, Cornwall & Banker, realtors, S.F. Lt. col. Remount Service, U.S.A., A.E.F., World War. Decorated by French govt. Mem. Phi Gamma Delta. Republican. Protestant. *Club:* Olympic (S.F.). *Home:* 1120 Douglas Ave., Burlingame. *Office:* 57 Sutter St., San Francisco.

TONER, Joseph M., physician, surgeon; *b.* San Francisco, June 26, 1870; *s.* John and Margaret (Gallagher) T.; ed. Santa Clara (Calif.) U. and U. of Notre Dame, Ind.; M.D., U. of Calif., 1901; *m.* Harriet Keenan, of Lakeville, Calif., Nov. 26, 1897; children Margaret, Joseph M., James A. Engaged in practice med. and surgery, S.F., 1901—; surgeon, S.F. fire dept., 1910-11; coroner, S.F., 1911-12; surgeon, F.O.E. 61, 1912-15, and for

stevedore's union, 1915-18; supervisor, city and county of S.F., 1927—. Mem Sunset-Parkside Inc. (pres. 1926—), South of Market St. Boys, F.O.E., L.O.M., Druids, Y.M.I., U. of Santa Clara and U. of Notre Dame alumni assns. Elk, N.S.G.W. Catholic. *Club:* Commonwealth, Pub. Spirit (S.F.) *Address:* 3197-16th St., San Francisco.

GOSE, John T., attorney; *b.* Monroe Co., Mo., May 23, 1871; *s.* John S. and Margaret A. (Gillispie) G.; A.B., Central Coll., Fayette, Mo., 1894; A.M. (scholarship), Vanderbilt U., Nashville, Tenn., 1896; post grad. studies, U. of Chicago, 1897; hon. LL.B., LL.M. and D.C.L., Ill. Coll. of Law, 1898; *m.* Eugenie B. Blocker, of Marshall, Tex., Dec. 21, 1904; 1 son, George Blocker. Prof. of philosophy, Central Coll., 1896; prof. of English and history, Culver (Ind.) Mil. Acad., 1897; prof., Ill. Coll. of Law, until 1903; del. to universal congress of lawyers and jurists, La. Purchase Expn., 1903, 04; practiced law, St. Louis, 1903-06, Shelbina, Mo., 1906-16; city atty., Shelbina, 1912-16; asst. atty. gen. of Mo., 1917-21; engaged in pvt. law practice, Los Angeles, 1921—; prof. constitutional law, L.A. Coll. of Law, 1927—; has been admitted to practice before U.S. supreme ct. Mem. Kappa Alpha. Democrat. *Clubs:* Malibou Lake Mtn. (L.A.), Hollywood Country. *Home* 644 Heliotrope Dr. *Office:* 354 S. Spring St., Los Angeles.

STEWART, William Lyman, oil producer; *b.* Titusville, Pa., 1868; *s.* Lyman and Sarah Adelaide (Burrows) S.; student U. of Calif.; *m.* Mrs. M. E. Arnold, 1894. Pres. Union Oil Co. of Calif. Presbyn. *Clubs:* Jonathan, Los Angeles Athletic. *Office:* Union Oil Bldg., Los Angeles.

ARNOLD, Edward Willingham, realtor; *b.* Shelbyville, Tenn., Oct. 14, 1895; *s.* Oliver Perry and Anna Louise (Willingham) A.; A.B., Stanford U., 1921; *m.* Ann Wickliffe Lowrie, of Denver, June 17, 1922; 1 dau., Ann Lowrie. Asso. with sales dept. Coldwell, Cornwall & Banker, realtors, San Francisco. Second lieut., 76th Mach. Gun Co., U.S.A., World War. Mem. Kappa Alpha, Gamma Eta Kappa. Democrat. Baptist. *Club:* Olympic (S.F.). *Home:* 1240 Drake Ave., Burlingame. *Office:* 57 Sutter St., San Francisco.

VUCHINICH, Vuk, artist, painter, sculptor; *b.* Nikshitch, Montenegro, Dec. 9, 1901; *s.* Stevan and Zlatana (Nickchevitch) V.; ed. univ. Serbia; studied painting, Nat. Acad. of Design, and sculpture, Beaux Arts Inst. of Design, both of N.Y. City; studied under Robert Aitken, Lee Lawrie and Ivan Mestrovic. Now engaged as portrait painter and sculptor, Santa Barbara. Exhibited in the Brooklyn (N.Y.) Museum, Art Inst. of Chicago and Calif. Palace of Legion of Honor, San Francisco. His work in Calif. Palace of Legion of Honor judged by Art Digest of Amer. as one of 10 best of 1300 pieces representing exhibits of 200 foremost sculptors. *Studio:* 116 E. De La Guerra, Santa Barbara.

ROLPH, Thomas, importer, exporter; *b.* San Francisco, Jan. 17, 1885; *s.* James and Margaret (Nicol) R.; ed. pub. schs., S.F.; *m.* Katherine Hind Renton, of Kohala, T.H. (dec.); children—Thomas Jr. (dec.), Henry Renton, Catherine Jane. Pres. Rolph Mills & Co., importers, exporters, shipping and commn. mchts., S.F. Served in Signal Corps, Calif. N.G., 1903-06. Mason. Republican. Protestant. *Club:* Bohemian (S.F.). *Home* 2720 Lyon St. *Office:* 525 Market St., San Francisco.

PATTERSON, David H. Jr., manufacturer; *b.* Conn., July 30, 1875; *s.* David H. and Sarah A. (Young) P.; ed. Piqua (O.) high sch.; *m.* Mary A. Zirkle, of Winchester, Va., Apr. 1900 (dec.); children—William H., David Z. Vice-pres. and gen. mgr. Fibreboard Products Inc., San Francisco. *Home:* 155 29th Ave. *Office:* Russ Bldg., San Francisco.

FLEISCHMANN, Max C., mfr.; *b.* Riverside, O., Feb. 26, 1877; *s.* Charles and Henriette (Robertson) F.; ed. pub. schs. and Ohio Mil. Inst.; *m.* Sarah Hamilton Sherlock, of Cincinnati, Dec. 20, 1905. Entered mfg. dept. of Fleischmann Co. of Cincinnati, 1895, and later became chmn. of bd. (Fleischmann Co. and the Royal Baking Powder Co. and R. W. Gillett Co. Ltd. were consolidated under name Standard Brands Inc., a holding company, 1929); vice-pres. Fleischmann Malting Co., Ill. Vinegar Mfg. Co.,

Am. Diamalt Co. Life mem. Nat. Geog. Soc. Served in Ohio N. G. 6 yrs. (2d lt.); 1st lt. Ohio Vol. Cav. Spanish-Am. War; maj. comdg. Balloon Corps, A.E.F., 1917-18. Republican. Mason (32°). *Clubs:* New York Yacht, Aero, Explorers (life), Lambs (New York); Queen City, Cincinnati Country (Cincinnati); Automobile of Southern Calif.; Miami Valley (O.) Polo; Arctic of Seattle, Wash. (life). *Author:* After Big Game in Arctic and Tropic (pvt. circulation), 1909. *Home:* Santa Barbara. *Office:* 699 Washington St., New York.

BALLANTINE, John Knox Jr., architect; *b.* Chicago, Aug. 6, 1893; *s.* John Knox and Hester Mary (Post) B.; A.B., U. of Calif., 1917; *m.* Dorothy Schomburg, of Denver, 1922; children—Hester Marie, John Knox III. With William Cartlett & Son, archts., Los Angeles, 1914; asso. with Henry H. Gutterson, archt., San Francisco, 1916—; became a certified

archt. in Calif., 1923. Served with 2nd Engrs., U.S.A., A.E.F., World War; wounded in action at Chateau Thierry. Mem. Alpha Tau Omega. Republican. *Club:* Hillside (Berkeley). *Home:* 1512 La Loma Ave., Berkeley. *Office:* 526 Powell St., San Francisco.

OWENS, James Michael, civil engr.; *b.* Chicago, Nov. 20, 1873; *s.* Edward and Ann (Murray) O.; ed. Stanford U. 1 yr.; B.S., U. of Calif., 1897; *m.* Jessica Mears Stradling, of Helena, Mont., Feb. 10, 1906. Archt. for estate of James G. Fair, 1897, 98; chief engr. Healy Tibbets Co., San Francisco, 1897-98; engaged archtl. engring. and inspection, Pac. States Tel. & Tel. Co., 1898-1901; asso. with S.F. City Engr's. office, 1901—; designed tunnels and all city reservoirs, Tuolumne River water project (now Hetch Hetchy); was engr. in chg. of highway design, planned 60% of present S.F. street and blvd. work, costing $45,000,000; designed grades and st. layout for Marina dist., underpass and st. layout of Sloat Blvd., Great Highway, etc.; was del. from S.F. to good roads conv. and Nat. Paving Bricks Mfrs. Conv., Chicago, 1912; was personal rep. of City Engr. O'Shaughnessy at Tri-States Road & Amer. Road Bldrs. conv., P.P.I.E., S.F., 1915; acted as consultant in foundations for new Pacific States Tel. & Tel. bldg., S.F.; has been identified with major highway developments of the peninsula, Dumbarton bridge, Bay Shore highway, Pacheco Pass lateral, etc.; attd. 1st mtg. of Lincoln Highway Assn., Chicago; was loaned by S.F. to Honolulu, T.H., where as cons. engr. he supervised, designed and constrd. $2,000,000 city highway system, also made report and recommendation for Honolulu city engr. regarding paving of right of way of Honolulu traction lines; visited large cities of east and middle west, making study of street and highway systems for City of S.F., 1912 and 1927. *Author:* The Determination of the Asphaltene and Petroline Contents in California Native Bitumen as Found in Bituminous Rock, thesis compiled in sr. year at U. of Calif., pub. in Engring. News, Dec., 1898; City Streets, pub. in Trans-Amer. Road Bldr., 1915; approximately 50 articles on highways, pub. in Engring. News and similar publ's.; prepared series of articles on highways and made critical review of Calif. highway system in aid of good roads bond election, for S.F. Examiner, 1919; prepared symposium on Foundations in S.F., in collaboration with Prof. Chas. Derleth Jr., Frank G. White, and A.A. Brown, presented before S.F. section, Amer. Soc. C.E. Mem. Amer. Soc. C.E. (mem. S.F. section, city planning and highway sects.). Republican. Roman Catholic. *Clubs:* Olympic, Commonwealth (S.F.). *Home:* 423 Hill St. *Office:* City Hall, San Francisco.

VIDOR, King, motion picture director; *b.* Galveston, Tex., Feb. 8, 1894; *s.* Charles Shelton and Kate Lee (Wallis) V.; ed. mil. sch., San Antonio, Tex., and Tome Inst., Port Deposit, Md.; *m.* in Houston, Tex., July 21, 1914; 1 dau., Suzanne; *m.* 2d, Eleanor

Boardman, of Philadelphia, Sept. 8, 1926; 1 dau., Antonia. Entered motion pictures in Hollywood, 1915; directed 1st feature length picture, 1918, and since has become one of the foremost directors; has produced pictures from own stories; directed "The Jack Knife Man"; "The Turn in the Road"; "Hallelujah"; "The Crowd"; "The Big Parade," etc.; now staff dir. Metro-Goldwyn-Mayer Studios, Culver City. Mem. Acad. of Motion Picture Arts & Sciences, Motion Picture Directors Assn. *Club:* Hollywood Athletic. *Home:* Tower Rd., Beverly Hills. *Office:* Metro-Goldwyn-Mayer Studios, Culver City.

HOLMES, Louis Raymond, physician; *b.* Warren, Pa., Mar. 17, 1889; *s.* Harold Edward Richard and Louise (Peterson) H.; ed. Northwestern Coll., Naperville, Ill., 1910-11; A.B., Valparaiso (Ind.) U., 1916, LL.B., 1918; attd. Northwestern U., 1918-19; N.D., Amer. Sch. of Naturopathy, N.Y. City; *m.* Mary Earl Hanna, of Seattle, Wash., June 19, 1920. Admitted to Ind. bar, 1918; dir. Nat. Consumers Co-op. Assn., Chicago, 1918-20; admitted to Ill. bar, 1919; mem. nat. adv. bd. of the Bankers Union Trust Assn. of Chicago, 1920-24; admitted to Calif. bar, 1922; now engaged in prac. of naturopathy in San Francisco; formerly lectured on Chautauqua platform in Ind. Author of numerous books and mag. articles on health, disease, sexology, bacteriology, dietetics, etc. Mason, Odd Fellow. Republican. Protestant. *Home:* 65 Alpine Terrace. *Office:* 25 Taylor St., San Francisco.

DODGE, Sumner Duncan, civil engr., elec. mfr.; *b.* White Rock, S.D., Mar. 3, 1903; *s.* Clarence Shepard and Amelia Ann (Bailey) D.; ed., U. of Calif., 1920-22; *m.* Kloeda Zona Edwards, of New Rochelle, N.Y. and San Francisco, Feb. 14, 1922. With Mercantile Trust Co., S.F., 1922-24, Meyenberg Evaporated Milk Co., S.F., 1924-26, Calif. State Auto Assn., 1926-27; chmn. publicity com., 1st annual western aircraft show, Los Angeles, 1927; pres. and chmn. bd. of dirs. Testet Elec. Mfg. Corpn., S.F., 1927—; also security sales mgr. Knight-Counihan Co., printers, S.F. Commd. maj. R.O.T.C. Mem. Amer. Soc. C.E., S.A.R., Soc. of Mayflower Descendants, Kappa Alpha Pi. Republican. Christian Scientist. *Club:* Commercial (S.F.). *Home:* 2030 Del Norte St., Berkeley. *Office:* Mills Bldg., San Francisco.

GOTTSCHALK, Charles Edward, architect; *b.* San Francisco, Mar. 25, 1864; *s.* Charles Hubert and Elisa (Betcke) G.; *m.* Alice Medelle Kenyon, of Hartford, Conn., and Oakland, July 2, 1892; 1 dau., Doris Elise (Mrs. W. G. Bruce). Practiced architecture, Pasadena, 1880-91; with Shepley, Rutan & Coolidge, archts., Chicago, 1893-94; practicing archt., Galesburg, Ill., 1894-99, S.F., 1899—. Mason (32°, Shriner). Republican. *Club:* Olympic (S.F.). *Home:* 128 Hudson St., Redwood City. *Office:* Phelan Bldg., San Francisco.

VANDERVOORT, Ray, attorney; *b.* San Francisco, July 18, 1896; *s.* Charles Raymond and Ellen Mary (Terry) V.; A.B., U. of Calif., 1918, J.D., 1922. Now engaged as practicing atty., S.F. Ensign, U.S. Naval Res. Forces, 1918-19. Mem. Phi Beta Kappa, Phi Delta Phi. Catholic. *Clubs:* Olympic (S.F.), Berkeley Country. *Home:* 6450 Regent St., Oakland. *Office:* Balfour Bldg., San Francisco.

ALEXANDER, Herbert F., steamship man. President of the Pacific Steamship Company (Admiral Line) operating passenger and freight steamships between Seattle, Victoria, San Francisco, Oakland, Santa Barbara, Portland, Los Angeles, and San Diego. *Office:* 653 Market St., San Francisco.

HAYDEN, Charles Thomas, physician, surgeon; *b.* Oakland, Calif., June 3, 1900; *s.* William and Matilda Elizabeth (Coates) H.; A.B., U. of Calif., 1922, M.A., 1923, M.D., 1926; *m.* Rhoda May Perry, of Oakland, July 26, 1920; 1 dau., Rhoda Jean. Instr. in anatomy, U. of Calif., 1920-22; mem. resident med. staff, Highland

hosp., Oakland, 1926-27; relief surgeon, San Francisco emergency service, 1927; apptd. asst. in obstetrics, U. of Calif. Med. Sch., 1927; practicing phys. and surg., S.F., 1927—. Mem. Amer., Calif. State and S.F. Co. med. assns., Phi Beta Pi. Mason. N.S.G.W. Republican. Protestant. *Club:* Public Spirit (S.F.). *Home:* 651 Scott St. *Office:* Fitzhugh Bldg., San Francisco.

McCORMICK, Charles R., steamship and lumber official. Pres. McCormick Steamship Co. and of Charles R. McCormick Lumber Co. *Home:* Atherton. *Office:* Matson Building, San Francisco.

POSTLETHWAITE, Hartley A., attorney; *b.* Decoto, Calif.; *s.* Hartley A. and Louise C. (DeWitt) P.; ed pub. schs., read law at night. Now in pvt. prac. of law, San Francisco, spec. in municipal and govtl. matters, is expert on municipal law with spl. ref-

erence to assessment laws and pub bonds; city atty., San Bruno and city of Sonoma, 1922—; is asst. sec. and counsel, League of Calif. Municipalities. Mem. Amer., Calif. and S.F. bar assns. Mason (32°, Shriner), Odd Fellow. *Club:* Commonwealth (S.F.). *Home:* 2339 Oregon St., Berkeley. *Office* 564 Market St., San Francisco.

HUMPHREY, William F., oil corp. official. President of the Associated Oil Company. *Home:* 1457 O'Farrell St. *Office:* Associated Oil Building, San Francisco.

CUNNINGHAM, Leo A., attorney; *b.* San Francisco, June 18, 1896; *s.* James B. and Mildred (Ross) C.; A.B., St. Mary's Coll., Oakland, 1918; LL.B., Hastings Coll. of Law, 1924; *m.* Agnes C. Dohoney, of S.F., Dec. 28, 1925; 1 son, Leo A. Jr. Teacher, St. Ignatius high sch., S.F., 1921-27; practicing atty., S.F., 1924—; also atty. to Sheriff of S.F. Mem. Phi Alpha Delta, Y.M.I. K.C., Elk. Democrat. Catholic. *Club:* Decimo Inc. (S.F.). *Home:* 1700 Golden Gate Ave. *Office:* Hunter-Dulin Bldg., San Francisco.

CROFTON, Algernon, attorney, author; *b.* N.Y., 1873; ed. in Eng.; *m.* Edith Hall, of Can., 1893; 1 dau., Katherine (Mrs. Louis de Laveaga Cebrian). Went to Alaska during Klondike gold rush, 1897; began law prac., San Francisco, 1909; rep. Japanese in alien land law litigation before U.S. Supreme Court and Supreme Court of Calif.; now mem. law firm of Gillogley, Crofton & Payne, S.F. Capt., Q.M.R.C., U.S.A., 1917. *Author:* The Goat's Hoof, 1928; Queen of Nineveh, 1928. *Home:* 2525 Vallejo St. *Office:* 57 Post St., San Francisco.

BERTOLA, Mariana, physician, clubwoman; *b.* Pacheco, Calif.; *d.* Antonio and ——— (De Voto) B.; ed. San Jose State Coll., Cooper Med. Coll. (now affiliated with Stanford U.). Has taken active part in civic, club and med. circles for many yrs.; asso. with all impt. child welfare movements in Calif. during past decade; was phys. at Mills Coll., Oakland, 15 yrs., now phys. emeritus at same; estab. Americanization work among fgn. women in N. Beach dist. of S.F., 1908-09; dir. on women's bd., P.P.I.E. and mem. Internat. Congress of Women, S.F., 1915; was prin. Martinez schs.; sponsored resolution to have Amer. flag unfurled at all club convs. and mtgs.; estab. Alice Fredricks Memorial fund, 1919; is chmn. N.D.G.W. Home: chmn. and ex-trustee, N.D.G.W. Mills Coll. scholarship; is mem. med. staffs. Children's and St. Francis hosps., S.F.; mem. Calif. State Commn. for the Study of the Problem Child, 1928—. Fellow A.M.A. (chmn. of registration, 1923 conv.); mem. Anti-Tuberculosis Assn. (dir.), Travelers' Aid Soc. (char. mem., dir.), S.F. Med. Soc., Amer. Red Cross, Italy-Amer. Soc., Com. of 5000, Jubilee Com., Alpha Epsilon Iota, Assn. of Univ. Women (mem. Calif. branch), President's Assembly, Bertola Assembly of Calif. Women, Vigilant Com. of S.F. (presiding officer, 1920-22), Pac. Coast Women's Press Assn., S.F. Women's Bldg. Assn. (dir., 1st v.p.), Calif. Federation of Women's Clubs (ex-gen. fed. dir. and pres., ex-state v.p., ex-pres. S.F. dist., state chmn. of pub. welfare, ex-pres. and chmn. for child welfare for S.F. dist., ex-chmn. pub. health of S.F. dist., chmn. of child welfare week, S.F. dist., 13 yrs.). Republican. Presbyn. *Clubs:* Mills, Laurel Hall, Vittoria Colonna (founder), Stanford U. Women's (S.F.). *Address:* 630 Mason St., San Francisco.

WILLIAMS, Charles Frederick, merchant; *b.* San Francisco, Aug. 7, 1895; *s.* John Edward and Marcella (Kelly) W.; ed. pub. schs., S.F. Now partner in firm of Lilienthal Williams Co., whsle. food products brokers, S.F., and dir. Smith Frank Packing Co., Sacramento. Lieut. of Infantry, U.S.A., World War. Mem. Y.M.I. Elk, K.C. Republican. Catholic. *Home:* 77 Central Ave. *Office:* 2 Pine St., San Francisco.

WALKER, Harley M., motion picture official; *b.* Logan County, Ohio, June 27, 1887; ed. West Middleburg (Ohio) gram. sch.; *m.* Virginia Gross (stage name), dancer. Sports editor Los Angeles Examiner for 13 years; wrote "Blinkey Ben," published in book form by L. A. Examiner. Entered motion pictures in 1916, with Hal Roach. Has titled over 1,000 short comedies. *Clubs:* L.A. Athletic

(Los Angeles), Riviera Country. *Office:* Hal Roach Studios, Culver City.

GRONDONA, Charles F., banker; *b.* San Francisco, May 26, 1873; *s.* James and Adelaide (Paravagna) G.; ed. pub. schs. and bus. coll., S.F.; *m.* Adalagisa Rose Arata, of S.F., Dec. 14, 1899; children—Charles Arata, Marie Frances, Richard John. One of founders, 1st sec. and a mem. bd. of dirs. since inception, Bank of Italy. Mason, N.S.G.W. Republican. *Club:* Olympic (S.F.). *Home:* 2301 Larkin St. *Office:* 1 Powell St., San Francisco.

HELLMAN, Isaias Warren, banker; *b.* San Francisco, Sept. 10, 1899; *s.* Isaias Warren Jr. and Frances (Jacobi) H.; grad. U. of Calif., 1920; elected asst. cashier, Union Trust Co., S.F., 1922; v.p., Wells Fargo Bank & Union Trust Co., S.F., 1924—; dir. Farmers & Mchts. Nat. Bank of Los

Angeles, Pacific Nat. Agr. Credit Assn. of S.F., Alamitos Land Co. of Long Beach, Excelsior Invmt. Co., Pac. Hebrew Orphan Asylum and Home Soc. Served U.S.A., World War. Republican. Jewish (dir. Congregation Emanu-El). *Clubs:* Commonwealth, Union League, Olympic, Concordia (ex-dir.), Argonaut (S.F.); Beresford Country (ex-dir.). *Home:* 2000 Washington St. *Office:* 744 Market St., San Francisco.

OSBORNE, James Lyle, banker; *b.* San Francisco, Oct. 14, 1896; *s.* James S. and Blanche (McCormick) O.; ed. pub. schs., Berkeley; *m.* Lela M. Smith, of Oakland, Sept. 2, 1916; children—Anne Elizabeth, James Lyle Jr. Vice-pres. and dir. Anglo-California Trust Co., S.F. Lieut., U.S. Marine Corps Res. Republican. Protestant. *Clubs:* Bohemian, Olympic, Commercial (S.F.); Sutter (Sacramento), Claremont Country (Oakland), Mt. Diablo Country (Contra Costa Co.). *Home:* 1124 Clarendon Crescent, Oakland. *Office:* 532 Market St., San Francisco.

ANDERSON, Thomas Helm, insurance exec.; *b.* Columbia, Tenn., Dec. 12, 1869; *s.* John Garrison and Sally Polk (Helm) A.; ed. pub. schs., Bryan, Tex.; *m.* Nancy White, of New Orleans, Oct. 3, 1899; children—Lucy Wilkinson, Thomas Helm Jr. Asso. with the Liverpool & London & Globe Ins. Co. Ltd., 1891—, asst. mgr. southern dept. at New Orleans, 1891-1914, asst. mgr. and later mgr. Pacific dept. at San Francisco, 1914-22, mgr. eastern dept. at N.Y. City, 1922-26,

mgr. Pacific dept. at S.F., 1926—. *Clubs:* Bohemian, Mchts. Exchange (S.F.); Round Table (New Orleans). *Home:* 1810 Jackson St. *Office:* 444 California St., San Francisco.

BROOKE, John F. Jr., banker; *b.* San Francisco, May 24, 1899; *s.* John F. and Cecile (McLaughlin) B.; ed. Santa Clara Coll., 1913-19; M.B.A., Georgetown U., 1924; *m.* Geraldine Bliss, of S.F., Nov. 27, 1926; 1 son, John Richard. Asso. with trust dept. Crocker First Federal Trust Co., S.F. Served as 2nd lieut., U.S.A., World War. Democrat. Catholic. *Clubs:* Bohemian, University (S.F.); Menlo Country. *Home:* Menlo Park, Calif. *Office:* 1 Montgomery St., San Francisco.

McCANN, Mark A., real estate and insurance dealer. For more than a decade has been an outstanding developer of San Francisco peninsula properties. Resides with wife, Gertrude L., in Menlo Park. *Office:* 26 Montgomery St., San Francisco.

KRICK, Edwin Vernon, banker; *b.* Wabasha, Minn., Nov. 10, 1881; *s.* William Henry Peter and Carrie Etta (Wyatt) K.; ed. pub. schs., Calif.; *m.* Sarah Conrad Adams, of San Francisco, Aug. 12, 1906. Clk., Union Iron Works, S.F., 1902-05; clk., Mechanics Savs. Bank, S.F., 1905-10; with Bank of Italy (purchaser of former), 1910-12; clk., Savs. Union Bank & Trust Co., S.F., 1912-17, and asst. cashier until merger with Mercantile Trust Co. of Calif., 1920; asst. cashier Mercantile Trust Co., 1920-23, asst. v.p., 1923-25, cashier and treas., 1925-26 and v.p., cashier and treas. until merger with Amer. Bank, under name Amer. Trust Co., 1927; v.p., cashier and treas. of latter instn., 1927—. Nat. pres. Amer. Inst. of Banking (ednl. sect. of Amer. Bankers Assn.), 1925; dir. Golden Gate Coll., S.F. Mem. Y.M.C.A. (dir.), Knights of the Round Table. *Clubs:* Commonwealth, Presidio Golf (S.F.). *Home:* 1700 Jones St. *Office:* 464 Calif. St., San Francisco.

ARMITAGE, Merle, impresario; *b.* Mason City, Ia., Feb. 12, 1893; *s.* Elmer E. and Lulu M. (Jacobs) A. Civil engr. Tex. Orchards Development Co., 1910; with adv. dept., Packard Motor Car Co., 1911; engaged in designing stage scenery, 1912; mgr. for Alice Nielson, David Bispham, etc., 1913-15; asso. with Charles L. Wagner in mng. local concerts of John McCormack, Galli Curci, Mary Garden, etc., 1916-17; publicity mgr. for 1919 tour of Anna Pavlowa and ballet; booked Amer. tour of French Army band (sponsored by French high commn. and Amer. notables), 1919; mgr. Amer. trans-continental tour of Scotti Grand Opera Co., 1920; bus. mgr. tour of Russian Grand Opera Co., Seattle to N.Y., 1921; estab. Fitzgerald concert direction in Los Angeles, presenting for 1st time in Calif. Rosa Ponselle, Nyiregyhazi, Tito Ruffo, John Charles Thomas, Renee Chemet, etc., 1922; co-founder, L.A. Grand Opera Assn., 1924, and since mgr. same; art critic, L.A. Record. Served in Motor Transport Corps, U.S.A., 1918. Author of articles on art pub. in various mags. Noted art collector, ancient and modern masters, exhibited in L.A. Museum and other museums in Calif. *Address:* Auditorium Bldg., Los Angeles.

BURCKHALTER, Frank L., railroad official; *b.* Truckee, Calif., July 21, 1879; *s.* Charles and Catherine (Nash) B.; B.S., in civil engring, U. of Calif., 1900; *m.* Rose Brydges, of San Francisco, Aug. 10, 1902; 1 dau., Ruth R. With Pac. lines, S.P. Co., maintenance of way and operating depts., entire career, now 1st asst. gen. mgr. same, with hdqrs. in S.F. Mason (K.T.). Republican. Episcopalian. *Clubs:* Union League, Commercial, Exchange (S.F.). *Home:* 5863 Chabot Rd., Oakland. *Office:* 65 Market St., San Francisco.

THORNTON, Harry Albert, attorney; *b.* Crookston, Minn., Apr. 28, 1887; *s.* Albert Warren and Grace Irene (Pierce) T.; ed. U. of Wash., 1904-07; B.L., LL.B., U. of Calif., 1909; student, res. officers' class, U.S.

Naval Acad., 1917; *m.* May L. Nicholson, of Baltimore, Md., Dec. 6, 1916. Engaged in law practice, San Francisco. Commd. ensign, U.S.N.R.F., 1917, and served aboard U.S.S. New Mexico; promoted to lieut., jr. g., and assigned as ordnance officer at San Pedro (Calif.) naval base; later in chg. radio and signal detail, Goat Island, S.F. Bay; disch. 1919. Mem. Theta Delta Chi. Republican. Presbyn. *Clubs:* Bohemian, Olympic (S.F.); Claremont Country (Oakland). *Home:* 99 Lafayette Ave., Piedmont. *Office:* Russ Bldg., San Francisco.

LABADIE, Victor, marine surveyor; *b.* Galveston, Tex., Oct. 14, 1878; *s.* Joseph and Clemence (Girardin) L.; ed. pub. schs.; *m.* Ethelfleda Mordecai, of Madera, Calif., Jan. 14, 1926. Marine surveyor of vegetable oils and dealer in tank cars. San Francisco. *Club:* Commercial of S.F. (ex-dir.). *Home:* 1019 Vallejo St. *Office:* 1 Drumm St., San Francisco.

BOLAND, Walter E., ry. exec.; *b.* Greenville, Calif., July 30, 1879; *s.* Patrick Henry and Clarissa Jane (Barry) B.; ed. pub. schs., Oakland; *m.* Edna Mary Hobson, of San Fran-

cisco, Dec. 17, 1902; children—Hazel H. (dec.), Walter M., Barry W., Bruce H. Trustee, Mill Valley, Calif., 1918-22; now head of ry. block signaling and safety devices dept., S.P. Co., at S.F. Republican. Non-sectarian. *Home:* 651 Lovell Ave., Mill Valley. *Office:* 65 Market St., San Francisco.

PEARCE, Edward Huguenin, army officer; *b.* Oakland, Calif., Dec. 21, 1880; *s.* Webb Nicholson and Nellie Theodora (Trowbridge) P.; grad. U. of Calif., 1903. One of 1st two honor cadets appt. to U.S.A. with commn. of 2nd lieut., 1902; served in Philippines, 1903-05; at St. Michael's, Alaska, 1908-09; commd. 1st lieut., 18th Inf., 1909, capt., 1916; retired because of disability incurred in line of active duty, 1916; recalled, 1917; temporary maj., adj. gens. dept., 1917-19; served as asst. adj. gen., western dept., S.F., in chg. of officers training camps, 1918; mil. schs. and colls., war risk ins. officer, handling over $800,000,000 of war risk ins. in 8 western states, and personnel adj., 9th Corps Area, S.F., in chg. of discharge of temporary officers and regular army res., 1919-22; commd. maj., U.S.A., retired list, 1921; in chg. Los Angeles recruiting dist., 1922-24, S.F. dist., 1924—. Mem. Mil. Order of Carabao, Mil. Order of Foreign Wars, S.A.R. (Calif. section, S.F. and L.A.), Order of Colonial Wars (Calif. sect.), Soc. of Mayflower Descendants (Calif. sect.), S.R., Vets. of Fgn. Wars, Zeta Psi. Mason (32°). Republican. Episcopalian. *Clubs:* Bohemian, University, S.F. Yacht (S.F.); Athenian-Nile (Oakland). *Address:* 2836 Pierce St., San Francisco.

NOWELL, Alexander Rafael, invmt. specialist; *b.* San Rafael, Calif., Apr. 2, 1891; *s.* George W. and Annie (Bollman) N.; B.S. in civil engring., U. of Calif., 1915; *m.* Ethelyn M. Conlogue, of Boston, Dec. 29, 1925; 1 dau., Jacqueline Claire. In exec. capacity with Standard Oil Co. of N.Y., in China and Manchuria, 1915-25; v.p., Coastwise Mercantile Co., San Francisco, 1925—; also partner and sec., firm of Lohmann & Nowell Inc., stock and bond splsts., S.F. Republican. Protestant Episcopalian. *Clubs:* Orient of S.F. (founder), American (Shanghai), Tientsin (China). *Home:* 1385 Holloway Ave. *Office:* Financial Center Bldg., San Francisco.

GILLOGLY, Matthew Lee, railway supt.; *b.* Ogden, Utah, Feb. 5, 1877; *s.* James Lee and Lydia Lucelia (Webster) G.; ed. St. James Mil. Acad., Macon, Mo., Shattuck Mil. Sch., Faribault, Minn., St. James Bus. Coll., Macon; *m.* Zoe H. Devoy, of Eureka, Calif., Dec. 17, 1902; children—Lee D., Marie, Alice, Catherine. Mil. instr., Hardin Collegiate Inst., Elizabethtown, Ky., 1896; employed by Transcontinental Freight Bur., S.F., the Crane Co., and Alameda, Oakland & Piedmont Elec. R.R., 1897; with Pac. Lbr. Co., Scotia, Humboldt co., successively as carpenter helper, freight agt., bkpr., timekeeper, paymaster, town mgr. and asst. mgr., 1898-1906; postmaster, Eureka, 1906; became asso. with Northwestern Pac. R.R., maintaining railway service n. of S.F. Bay, 1907, successively right of way agt., right of way and contract agt. and industrial asst. to pres. and gen. mgr., and now supt. of southern div. of same. Mem. Amer. Assn. of R.R. Supts., Baronial Order of Runneymede, Calif. Development Assn. Mason (32°, Shriner). Republican. Episcopalian. *Clubs:* Commonwealth (S.F.), Shrine of Marin Co. *Home:* 611 Mission Ave., San Rafael. *Office:* Sausalito, Calif.

THALBERG, Irving Grant, motion picture producer; *b.* Brooklyn, May 30, 1899; ed. pub. and pvt. schs.; *m.* Norma Shearer, 1928. Early career, in delicate health studied classics and on recovery went to work in his grandfather's store, served in clerical position and wrote daily advertisements; enrolled at night school in shorthand and Spanish classes; became assistant shipping clerk for exporting firm and rose within a year to assistant manager.

Picture career, joined Universal Pictures Corporation and got secretarial position at $35 a week; was made Mr. Laemmle's private secretary and served in that capacity for two years; became general manager and director of Universal studio; joined Louis B. Mayer studio and became production head; held that position when Mayer consolidated with Metro-Goldwyn and then became production manager for Metro-Goldwyn-Mayer. *Address:* Metro-Goldwyn-Mayer Studios, Culver City.

WEST, Edythe Jessica, teacher of voice and piano; *b.* San Francisco, May 5, 1909; *d.* John Edward and Mae Z. (Griffiths) W.; ed. Arrillaga Coll. of Music; studied dancing under Miss Frances Dougherty, Mme. Elvira Morosini (Italian technic of dancing), Mme. Mahr and Bronislaw Mieczkowski, of Imperial Russian Ballet Sch.; now studying voice with H. B. Pasmore; has received 1st and 2nd degrees in voice and piano and teacher's degree in voice (major subject voice, minor, piano). Youngest solo toe dancer, P.P.I.E., S.F., 1915; toured Calif. and Nev. with own act on Internat. Vaudeville Circuit, played juvenile parts on the legitimate stage (including Little Eva in "Uncle Tom's Cabin," and the school girl with Marjorie Rambeau in "Eyes of Youth"), took minor parts in motion pictures, 1915-21; sang 1st soprano in choir of Unitarian Ch., 2 yrs., was soloist at St. Paul's, St. Stephen's and other churches; began radio work with KGO, 1923, soloist with Bem's Little Sym-

phony orchestra, 1 yr.; soloist with KFRC Little Symphony orchestra, 6 mos.; has since been soloist with all leading radio stations of the S.F. Bay dist., leading clubs, societies and with leading lecturers; formerly mem. of chorals, including S.F. Municipal chorus; appeared successfully in pvt. recitals; now engaged in teaching of voice and piano, S.F. Composer of several vocal numbers. Protestant. *Club:* S.F. Open Forum (awarded degree of art membership, 1928). *Address:* 1816 Broderick St., San Francisco.

PFAENDLER, Richard Louis, instr. of music; *b.* Boca, Calif., Mar. 18, 1882; *s.* Albert Franz and Louise (Stein) P.; studied music and composition under Carl Zoberbier, grad. Leipzig Conservatory; *m.* Edith Estelle Rush, of Kansas City, Mar. 3, 1909. Teacher of music, San Francisco, 1901-05, 1907—; is one of 1st instrs. to modernize teaching of piano by teaching both treble and bass at 1st lesson; has spec. in ensemble work, using 9 pianos and players at 1 time. Author of acts for opera "Treasure Isle"; also several poems. Republican. Christian Scientist. *Address:* 655 21st Ave., San Francisco.

BORZAGE, Frank, director; *b.* Salt Lake City, Utah, 1894; ed. Salt Lake City, spec. dramatics. Started stage career when 13 yrs. old; played bits in stock, repertoire. Entered pictures in 1913. Directed "Humoresque," "Sev-

enth Heaven," "Street Angel," "River," "True Heaven," several Talmadge pictures. *Clubs:* Hollywood Athletic; M. P. D. A. *Office:* Fox Studios, Hollywood.

NIBLO, Fred, director; *b.* York, Neb.; ed. in public schools of York; *m.* Josephine Cohan (dec.); *m.* 2d, Enid Bennett; children—Louis, Peter and Beryl. Toured every English speaking country as dramatic star with own troupe and also as explorer. Was interested in motion picture production, went to California to investigate its possibilities for himself. Has directed "Ben Hur," "Three Muske-

teers," "Mark of Zorro," "Blood and Sand," "Camille," "Dream of Love," "Mysterious Lady," "Two Lovers," "The Enemy." Belongs to Directors' Association, officer and V-Pres. Academy. President of Mayfair Club. *Address:* Metro-Goldwyn-Mayer Studios, Culver City.

PHELPS, Ralph L., engr., corpn. exec.; *b.* Stockton, Calif., Nov. 22, 1880; *s.* Joseph Larose and Flora (Baker) P.; ed. Peralta Mil. Acad., Berkeley, 1896-97; grad. U. of Calif. (mng., elec. engring.), 1902; *m.* Florence Boone, of Berkeley, Apr. 18, 1904; children—Ralph L. Jr., Leslie A., Virginia, Shirley Edna. Apprentice, Western Elec. Co., 1902-04; sales engr., Brown Spear Sloane Co., 1904-07; Pac. coast mgr., sales engr., Safety Insulated Wire & Cable Co., 1907-16; cons. industrial engr., 1917, 20; v.p., gen. mgr., Chase Brass Cos. of Calif. Inc., with hdqrs. in San Francisco, 1921—; asso. with chief metallurgist, Harry George, in research on indus. and mfg. non-ferrous metall. problems, Wash., Ore., Utah, Colo., Calif., Hawaii; portrayed Don Gaspar de Portola, S.F. Portola celebration, 1913; mem. president's auxiliary entertainment com., P.P.I.E., S.F., 1915; soloist with S.F. Civic symphony concerts; represented bd. of trustees of Nat. Geog. Soc. at dedication of Sequoia Nat. Park, Aug. 1927; chmn. S.F. exec. com., nat. conf. of state parks, 1928; dramatist and soloist, Grove Plays of S.F. Bohemian Club. Lt. comdr., U.S.N.R.F., 1917-19; served on staffs of comdg. officers of Pac. Fleet and of Mare Island Navy Yard; was aide to comdr., 12th naval dist. Asso. mem. Amer. Soc. E.E.; mem. Nat. Geog. Soc. (life mem., asst. in promotion of geog. knowledge and conservation of nat. resources), Copper & Brass Research Assn., Save the Redwoods League, High Sierra & State Park Conservation Com., Sigma Alpha Epsilon (expres. province Kappa), S.F. Grand Opera Assn. (mem. bd. of govs.). Republican. Confirmed in Episcopal Ch. *Clubs:* Bohemian, University, Engineers' (S.F.); Faculty (Berkeley). *Home:* 251 Tunnel Rd., Berkeley. *Office:* 678-80 2nd St., San Francisco.

CHANDLER, John Christie, insurance broker; *b.* Tacoma, Wash., Feb. 18, 1889; *s.* George Garvin and Jean Alice (Christie) C.; ed. Phillips Exeter Acad. and U. of Pa. Supt. Calif. Inspection Rating Bur., San Francisco, 1915-17; dir. Carl G. Brown Inc., S.F., 1918—, sec. of same, 1919—; asst. mgr. Calif. Casualty Indemnity Exchange, S.F., 1919—, and now sec. of same. Mem. S.A.R. Mason (Shriner). Republican. Episcopalian. *Clubs:* Union League, Commonwealth, Exchange, 12:10 (S.F.). *Home:* 321 Grant Ave. *Office:* Mills Bldg., San Francisco.

FLEMING, Victor, motion picture director; *b.* Pasadena, Calif., Feb.

1888; ed. in Los Angeles schools. Was automobile race driver; mot. pict. cameraman. Entered picture business in 1910. Made acquaintance of Allan Dwan that led to becoming cameraman at American Studio, Santa Barbara. Has directed more than 30 pictures, more recent of which are

"Abie's Irish Rose," "Hula," "The Way of All Flesh," "The Rough Riders," "Wolf Song." *Office:* Paramount Studios, Hollywood.

SWETT, Wilbur Maurice, physician; *b.* Sheboygan, Wis., Nov. 20, 1866; *s.* Frank Hervey and Emma Ruth (Stone) S.; A.B., Pacific Meth. Coll., Santa Rosa, Calif., 1888, M.A., 1895; M.D., Cooper Med. Coll. (now Stanford U. Med. Coll.), San Francisco, 1892; *m.* Alice May Thomas, of S.F., Apr. 20, 1893; children—Wilbur F., Harold D., Gordon W. Asst. to Dr. A. Barkan, eye, ear, nose and throat splst., S.F., and chief asst. clinician in same brs. of med. at Cooper Med. Coll., 1892-96; studied in London, Goettingen, Berlin, Vienna, Zurich, Heidelberg, 1896-98; eye, ear, nose and throat splst., S.F.,

1898—. Mem. Calif. Nat. Guard 8 yrs. Mem. St. Francis Hosp. Assn. of S.F. Republican. Episcopalian. *Clubs:* Commonwealth, Public Spirit (S.F.). *Home:* 1370 Taylor St. *Office:* 693 Sutter St., San Francisco.

DUISENBERG, Walter, invmt. banker; *b.* San Francisco, Sept. 29, 1880; *s.* Charles August Christian and Minna (Grossschupff) D.; ed. pub. schs., S.F.; *m.* Breta Bills, of Lincoln, Neb., Jan. 30, 1917; children — Charles Edward, Dean Walter, Doris Virginia. Entered employ of H. Hackfeld & Co., sugar producers, Honolulu, T.H., 1897, worked during ensuing yrs. in office and on plantations, same; engaged in development of sugar industry and in modernizing methods for use in same, T.H., 1904-12; pioneered fig culture, Madera and Merced cos., Calif., 1912-18; engaged in sugar and agrl. development, central Fla., 1914-15; pioneered exploitation of nitrate and potash in S. Amer., S. Calif. and other parts of S.W. U.S.; now partner in firm of Duisenberg-Wichman Co., invmt. bankers, mems. N.Y. Stock, S.F. Stock, S.F. Curb exchanges, N.Y. Curb Market, Honolulu Stock & Bond Exchange and Manila Stock Exchange, with hdqrs. in S.F. Republican. Christian. *Home:* Route 1, Los Gatos. *Office:* 35 Post St., San Francisco.

SCOTT, James Walter, attorney; *b.* S. New Berlin, N.Y., July 2, 1879; *s.* Walter and Sarah R. (Pugsley) S.; ed. Harvard U., 1897-98, 1900-02; LL.B., Hastings Coll. of Law, 1906; *m.* Gertrude E. Merrill, of Suffield, Conn., Nov. 28, 1906; children — James Walter Jr., John M., Robert McK. Now practicing atty., San Francisco; also dir., Legal Aid Soc. of S.F. Mem. Amer., Calif. State and S.F. bar assns., Surety Attys. Assn., Phi Delta Phi. Mason. Republican. Protestant. *Clubs:* Commonwealth, Olympic, Masonic, Harvard, S.F. Fly Casting (S.F.). *Home:* 530 37th Ave. *Office:* Standard Oil Bldg., San Francisco.

ROTH, William P., steamship man, president of the Matson Navigation Company operating passenger and freight steamships between San Francisco, the Hawaiian Islands and the Antipodes. Resides with wife, Lurline, at 1918 Jackson St., San Francisco. *Office:* Matson Building, San Francisco.

HOLMAN, Emile Frederic, surgeon; *b.* Moberly, Mo., Aug. 12, 1890; *s.* Rev. Francis Henry and Caroline (Fieth) H.; A.B., Stanford U., 1911; A.B., Oxford U. (was Rhodes Scholar from Calif., 1914-17), 1916; M.D., Johns Hopkins Med. Sch. (research fellow, Hunterian lab., 1918-19), Baltimore, 1918; *m.* Ann Peril Purdy, of Waterloo, Quebec, Can., Sept. 17, 1921; 1 son, Halsted Reid. Pvt. sec. to David Starr Jordan, pres. of Stanford U., 1911-14; resident surgeon, Johns Hopkins hosp., 1920-23; instr. in surg., Johns Hopkins Med. Sch., 1920-23; res. surgeon, Peter Bent Brigham hosp., Boston and teaching fellow, Harvard U., 1923-24; asst. prof. of surg., Western Reserve Med. Sch., 1924-25; asso. prof. of surg., Stanford U. Med. Sch., San Francisco, 1925-26, prof. of surg. and exec. head, dept. of surg., 1926—. Mem. Commn. for Relief in Belgium, 1914-15; pvt., French Army, 1916; with U.S.A., O. R.C., 1917-19. Awarded Medal de Roi Albert (Belgium), 1918. Author of articles on surgery of the large vessels, particularly aneurysm; surgery of gall bladder diseases; hernia, cranial injuries; pulmonary suppurations. Mem. A.M.A., A.C.S., Pac. Coast Surg. Assn., Clin. Soc. of Surgery, Soc. of Clin. Investigation, Calif. State and S.F. Co. med. assns., Acad. of Med., S.F., Phi Beta Kappa, Nu Sigma Nu, Phi Delta Kappa, Sigma Xi. Democrat. Methodist. *Home:* 112 Walnut St. *Office:* Stanford U. Hosp., San Francisco.

ADAMS, William Woods, investment broker; *b.* Yolo Co., Calif., Dec. 29, 1881; *s.* David Quincy and Elizabeth (Woods) A.; A.B., U. of Calif., 1904; attended Hastings Law Sch., San Francisco, 1904-05; *m.* Marie Luise Weber, of S.F., May 8, 1917; children—Emily Luise, Marie Elizabeth, William Woods Jr., Margaret Francesca. Engaged in agr., Yolo Co., 1906-09; mem. Adams, Schwab & Adams, grain dealers, Woodland, Calif., 1910-18; grain dealer, S.F., 1918-20; asso. with Logan & Bryan, stocks and grain, S.F., 1920-24; mem. W. W. Adams & Co., investment

brokers, S.F., 1924—; mem. S.F. Stock and Curb exchanges, S.F. and Winnipeg grain exchanges, Chicago Board of Trade. Mem. S.A.R., Big C. Soc. (U. of Calif.), Phi Kappa Psi. Mason. Republican. *Clubs:* Olympic, Commercial, Mchts. Exchange, Lakeside Golf & Country (S.F.). *Home:* 2366 Broadway. *Office:* 465 California St., San Francisco.

STEVENS, Lloyd C., invmt. banker; *b.* Minn., Apr. 30, 1894; *s.* Marion S. and Sue J. (Croasmun) S.; ed. U. of Ore., 1911-12; A.B., Stanford U., 1915, J.D., 1917; *m.* Reba Bland, of San Jose, Calif., Dec. 20, 1920; children — Sally Ann, Frances. Admitted to Calif. State bar, 1917; now mem. firm of William Cavalier & Co., stocks and bonds, San Francisco. 1st lieut., later capt., Battery A., 1st Brig., 6th F.A., 1st Div., U.S.A., A.E.F., World War. Mem. Calif. State Bar, Phi Delta Theta, Phi Delta Phi. Republican. Protestant. *Clubs:* Com-

mercial (S.F.), Mt. Diablo Country. *Home:* 1021 Sunny Hill Rd., Oakland. *Office:* 433 California St., San Francisco.

BUSEY, Alfred P. Jr., mining engr.; *b.* St. Joseph, Mo., Oct. 15, 1882; *s.* Dr. Alfred P. and Corinne B. (Catlett) B.; E.M., Colorado Sch. of Mines, Golden, Colo., 1905; *m.* Laura D. Meyer, of San Francisco, Aug. 28, 1915; children—Alfred P. III, Robert D. Engaged in management of mining properties, controlled by estate of J. K. Harmon, of Chicago, 1905-26; with E. Willow (lead-zinc) Mining Co., Creede, Colo., 1905-06; with Del. Gold Mining & Milling Co., Kokomo, Colo., 1906-08; gen. mgr., Penn Mining Co., Campo Seco, Calif., copper mines and smelter, 1908-26. Mem. Amer. Inst. Mng. & Metall. Engrs. Mason. Democrat. Episcopalian. *Clubs:* Engineers' (S.F.), Burlingame Country. *Address:* 1601 Chapin Ave., Burlingame.

VON STERNBERG, Josef, motion picture director; *b.* Vienna; ed. Univ. of Vienna, spec. in literature; A.B. degree. Entered picture business in 1919. Started with Charlie Chaplin in a general capacity. Determined to try directing and made "The Salvation Hunters," "The Last Command," "Underworld," "The Drag Net," "The Docks of New York," "The

Case of Lena Smith," etc. *Office:* Paramount Studios, Hollywood.

McCONNELL, Odell Seay, attorney; *b.* Helena, Mont., Jan. 29, 1897; *s.* Odell Whitfield and Annie (Seay) M.; A.B., Yale U., 1919; LL.B., Harvard U., 1923. Jr. partner, Hardy, Elliott & Aberle, attys., Los Angeles. 1st class petty officer, U.S.N., 1917-18; served aboard U.S.S. Itasca. Mem. Beta Theta Pi, Alpha Delta Tau. Republican. Presbyn. *Clubs:* University, L.A. Athletic (L.A.). *Home:* 346 S. Lucerne Blvd. *Office:* Van Nuys Bldg., Los Angeles.

CALLAWAY, William Otis, physician; *b.* Engleville, Colo., Oct. 23, 1888; *s.* Eugene Lloyd and Mary-Etta (Detamore) C.; A.B., U. of Colo., 1910; M.D., Tulane U., 1914; grad. U.S.A. Med. Sch., 1920; post-grad. work in eye, ear, nose, and throat, Letterman Gen. hosp., San Francisco, 1920-23. Interne, Charity hosp., New Orleans, 1914; resident surgeon, Hotel Dieu (large New Orleans hosp.), 1915-17; now chief of eye, ear, nose and throat service, San Mateo Co. Community hosp. and consultant in eye, ear, nose and throat, Mills Memorial hosp., San Mateo. 1st lieut., 1st Med. R.C., U.S.A., 1917-20; assigned to 6th Italian Army, base hosp. 102, 1918-19; 1st lieut., Regular U.S.A., 1920-21, capt. Med. Corps, U.S.A., 1921-23. Awarded Fitigua de Guerra (Italy), 1918. Mem. San Mateo Co. Med. Assn. (sec.-treas., 1921-22; pres., 1927-28), San Mateo Co. Philharmonic Soc. (dir.), S.F. Grand Opera Assn., Delta Kappa Epsilon, Omega Upsilon Phi, Alpha Omega Alpha. Democrat. Protestant. *Clubs:* Burlingame Country, Rotary (Burlingame); San Mateo-Burlingame Polo, Hillsborough Trail. *Home:* 1622 Chapin Ave. *Office:* 232 Park Rd., Burlingame.

DePEW (DuPUY), Arthur James Kuhn, merchant; *b.* Pittsburgh, Pa., Sept. 14, 1888; *s.* Chauncey Moses and Lovenia L. (Jones) D.; ed. Carnegie Technical Sch.; spl. student, U. of Calif.; *m.* Elizabeth Luella Hargis, of Champaign, Ill., Nov. 9, 1909. In routine and exec. positions with N.Y. C.R.R., D., R.G. & W.R.R., U.P. R.R., A.T. & S.F. Ry. and S.P. Co., 14 yrs.; organized Paramount Springless Scale Co., San Francisco, 1923, now v.p. and treas. same; for a time asso. with trust dept., Title Ins. & Trust Co., Los Angeles. Served Calif. Coast Arty. Corps, 1916; sergt., 21st Inf., U.S.A., 1917; capt., mil. instrn. service, 17th Dist., U.S.A., Los Angeles, 1918; with Ordnance Dept., U.S.A., St. Louis, 1919. Business mgr. The Gray (official publ. of Calif. Grays), 1929, editor 1930—. Mem. S.R. (chmn. Calif. sect.), Nat. Geog. Soc., Ill. Commercial Men's Assn., Amer. Legion, Lincoln Hosp. Assn., Calif. Grays. Mason (Shriner). Republican. Episcopalian. *Club:* Selegna Sol. *Home:* 4512 Cabrillo St. *Office:* 52 Main St., San Francisco.

O'CONNOR, Charles H., auctioneer; *b.* Adrian, Mich., Apr. 9, 1866; *s.* Charles H. and Ellen O'C.; *m.* Flora Brain, of Manistee, Mich.; children — William C., Nell (Mrs. Hummel), Frank B. Has conducted auction sales in large cities of U.S.; estab. firm of C. H. O'Connor & Son, auctioneers, Los Angeles, 1903, and since partner and mgr. same. Mem. L. A. Auctioneers' Assn., Commercial Bd. of L.A. (dir.). Elk. *Clubs:* L.A. Athletic; Breakers (Santa Monica). *Home:* 356 S. Hobart Blvd. *Office:* 641 S. Western Ave., Los Angeles.

SISTROM, William, motion picture studio mgr.; *b.* Lincolnshire, Eng-

land. Previous career, electrical engineering. Entered pictures in 1914. Through Carl Laemmle, became studio mgr.; later with Wm. Randolph Hearst; supervised "Humoresque." *Clubs:* Hollywood Athletic, Academy M. P. Arts and Sciences. *Address:* Pathe Studios, Culver City.

TIEDEMAN, Allrich Sanford, civil engr.; *b.* N.Y. City, Jan. 9, 1883; *s.* John Albert and Nettie (Von Dohlen) T.; grad. Union Classical Inst., 1902, Union Coll., 1907, both of Schenectady, N.Y.; student in Gen. Elec. Co. testing laboratory, Schenectady, and spl. student, Union Coll., 1907-09; *m.* Elva Jane Morrison, of Rensselaer, N.Y., June 5, 1907; children—Sanford Albert, Mary Elizabeth. Resident engr., Gen. Elec. Co., Erie, Pa., 1909-10; designed and constructed reinforced concrete bldg., Mohawk Valley, N.Y., 1910-12; mem. Brown & Howe Co., contractors, Schenectady, 1913-15; cons. engr., D. & H. R.R. and Twiner Constrn. Co., N.Y., 1915-16; spl. Washington (D. C.) rep. of Gen. Fireproofing Co., 1917-18, branch mgr. Genfire Steel Co. (successor to previous firm), dealers in structural steel and waterproofing compounds, San Francisco, 1919—. Contbr. to House Beautiful and Archts. & Engrs. mags. Mem. Calif. Housing Inst. (v.p.), Steel Joist

Com. (chmn.), Uniform Code Com. (chmn.), S.F. Builders Exchange (mem. council), Alpha Zeta, Phi Gamma Delta. Mason (32°). *Clubs:* East Bay Country (Oakland), Union League (S.F.), Mohawk Golf. *Home:* 1007 Underhills Rd., Oakland. *Office:* 461 Market St., San Francisco

MAYHEW, Frank J., manufacturer; *b.* Versailles, Ind., Dec. 2, 1848; *s.* Horace A. and Mary Jane (Pike) M.; ed. Beloit (Wis.) Coll.; *m.* Clara I. Austin, of Austin, Minn., May 14, 1873 (dec.); children—Alice M. (Mrs. Harris S. Allen), William H., Harry E. (dec.). Engaged in clothing and dry goods bus., Austin, 1870-75; in flour milling bus., Red Bluff, Calif., 1875-83; later salesman for J. A. Folger Co., tea and coffee im-

porters, San Francisco; estab. Western Casket Co., mfrs. caskets and undertakers' supplies, Oakland, 1906, now pres. same. Odd Fellow. Republican. Presbyn. *Clubs:* Athens Athletic, Rotary (Oakland); Commonwealth (S.F.). *Home:* 955 Clayton St., San Francisco. *Office:* 320 10th St., Oakland.

STAPLES, Robert Martin, violinist; *b.* Ohio, Apr. 16, 1882; *s.* Fred Alfonso and Maria Fleming (Martin) S.; violin study in Amer. with Hugo Frey, Henrigh Von Ende, Carl Bunge, Bernhard. Listemann and Ovid Musin; in Europe with Otakar Sevcik, of Prague and Vienna, Goby Eberhardt, of Berlin, and Leopold Auer, of Dresden. Head of violin depts., Winfield (Kan.) Coll. of Music, 1899-1901, and Sickner Conservatory, Wichita, Kan., 1899-1902; on concert tour and leader various theatre orchestras and opera orgns., Amer. and Europe, 1902-05; was 1st violinist and orchestra leader various theatres, Los Angeles; head violin dept., Pomona Coll., Claremont, Calif., 1907-18; 1st violinist, L.A. Symphony, 1908-17, and of L.A. Philharmonic Orchestra, 1918—; music teacher pub. schs., Santa Monica, 1924-25; has developed several violinists noted as teachers, concert artists and orchestral musicians. Mem. Musicians' Mut. Protective Assn. Mason (32°). Republican. Protestant. *Clubs:* Masonic, Musicians', Gamut (L.A.). *Home:* 236 E. Ave. 40. *Office:* Music Art Studio Bldg., Los Angeles

van BUSKIRK, Edward Newton, realtor; *b.* Reading, Pa., Jan. 21, 1876; *s.* James and Mary Ann (Haas) vanB.; M.E., Keystone State Normal Sch., 1896; *m.* Mrs. Isabelle Keefe (neé O'Brien), of San Francisco, Apr. 11, 1923 (dec.). Teacher, rural sch. nr. Reading, Pa., 1894-95; cashier, office mgr., Goldberg-Bowen, grocers, S.F., 1899-1904; office mgr. and confidential man, J. H. Newbauer & Co., S.F., 1905-27; now asso. with S.F. office, Realty Syndicate of Oakland. Mason (32°, Shriner). Republican. Lutheran. *Club:* Islam Temple Shrine Lunch (S.F.). *Home:* Bellevue Hotel. *Offices:* 112 and 1095 Market St., San Francisco

PERKINS, Thomas Allen, attorney (retired); *b.* Wells, York Co., Me., Dec. 1, 1862; *s.* Samuel Hanscom and Sarah (Allen) P.; A.B., Dartmouth Coll., 1890, M.A., 1893; A.B., U. of Calif., 1896; LL.B., Hastings Coll. of Law, 1896. Formerly practiced law in San Francisco. Mem. S.A.R. (ex-pres., gen. nat. soc.; life mem., ex-pres., Calif. soc.), Alumni Assn. of U. of Calif. (life mem., ex-pres.), Alpha Delta Phi, Phi Delta Phi. Mason (life mem. 32°, Shriner). Republican. Unitarian. *Home:* Stanford Hotel. *Office:* 114 Sansome St., San Francisco.

McCARTHY, Charles Vincent, insurance broker; *b.* Auburn, N.Y., Sept. 17, 1877; *s.* Thomas B. and Mary (Hanratta) M.; ed. to jr. yr. in coll.; *m.* Marguerite E. O'Donnell, of San Francisco, Feb. 17, 1909; 1 son, Donnell B. Successively jr. clk., cashier, chief clk. and agency supt., Pa. Fire Ins. Co., until 1922; asst. sec., America Fore Orgn., representing Continental Ins. Co., Fidelity-Phenix Fire Ins. Co., American Eagle Fire Ins. Co. and 1st American Fire Ins. Co., with hdqrs. in S.F., 1922—. Democrat. Catholic. *Clubs:* Commonwealth, Olympic, Commercial, Merchants' Exchange (S.F.); Berkeley Country. *Home:* 2811 Buchanan St. *Office:* 60 Sansome St., San Francisco.

OTIS, Edward Gardner, invmt. banker; *b.* Independence, Kan., Mar. 21, 1885; *s.* William Eaton and (Robbins) O.; ed. St. John Mil. Sch., Salina, Kan.; Southwestern Coll., Winfield, Kan.; *m.* 2nd, Mrs. Nell Jenifer Winter, of Los Angeles, Sept. 8, 1928; children (by 1st marriage)—Marjorie Faith, Jack Edward. Pres. E. G. Otis & Co., invmt. bankers, L.A.; dir. Quinby Corpn., bldrs., and 7th & Grand Ave. Bldg. Co., both of L.A. 2nd lieut. and pilot, Aviation Corps, U.S.A., World War. Mem. S.R. Republican. Presbyn. *Clubs:* L.A. Athletic, Hollywood Country. *Home:* 809 Linda Vista Ave., Pasadena. *Office:* 650 S. Grand Ave., Los Angeles.

COOK, Morris T., telegraph corpn. exec.; *b.* St. Louis, Mo., June 29, 1879; *s.* Theodore P. and Elizabeth W. (Sanderson) C.; ed. pvt. schs., Dallas (Tex.) Acad., and Jones Mil. Acad., Dallas; *m.* Mary Belle Powers, of St.

Louis, Apr. 28, 1904; children—Helen Morris, Morris T. Jr, Robert W., Mary Belle. Gen. mgr. San Francisco office of Western Union Tel. Co. Republican. Protestant. *Clubs:* Bohemian, Commercial (S.F.); Claremont Country (Oakland). *Home:* 145 Caperton Ave., Piedmont. *Office:* 742 Market St., San Francisco.

POWER, Bion M., banker; *b.* Iowa, Sept. 11, 1879; *s.* Homer C. and Catherine M. (Anderson) P.; ed. pub. schs., Milton, Ia.; Elliott Bus. Coll., 1897-98; *m.* Ettie B. Paxton, of Milton, Aug. 4, 1903; children—Donald P., Richard W. Partner, Russell, Boag & Power, gen. mdse., Milton, Ia., 1898-1908; engaged in grocery bus., Gorin, Mo., 1908-09; salesman, Bloom-Collier Co., whsle. grocers, Keokuk, Ia., 1909-11; asso. with Calif. Bank, Los Angeles, 1912—, now mgr. Sawtelle br. of same. Served in 6th Battery, Ia. Arty., Spanish-Amer. War. Mem. L.A. Chamber Commerce (pres. bd. of govs., West L.A. br.), Vets.

Council of Sawtelle (ex-pres.). Republican. Presbyn. *Clubs:* ex-pres. Lion's of West L.A. (Sawtelle); Deauville Beach (Santa Monica). *Home:* 1476 Stoner Ave. *Office:* 11303 Santa Monica Blvd., Sawtelle.

EATON, Eugene Courtland, engr.; *b.* Providence, R.I., Sept. 7, 1883; *s.* A. Judson and A. (Woodman) E.; B.S., McGill U., Montreal, 1908; *m.* R. H. M. Davies, of Ottawa, Can., 1911. Was constrn. and exec. engr. in Ida., Ore., Wash., Calif. and Can.; engr. in chg. dam constrn. for Calif. state engr., 1921-27; now chief engr., Los Angeles Co. flood control dist., engaged in constrn. San Gabriel dam; asso. ed. Western Constrn. News. Contbr. to tech. mags. Mem. Amer. Soc. C.E., Soc. of Mil. Engrs., Calif. Development Assn. Republican. *Clubs:* Jonathan (L.A.), Gables (Santa Monica), Commonwealth (San Francisco). *Home:* 3280 Velma Dr. *Office:* Hall of Records Annex, Los Angeles.

MADSEN, Leo John, physician, surgeon; *b.* Rochester, Minn., June 10, 1897; *s.* Nels and Laura (Nielson) M.; B.S., U. of Minn., 1922, M.B., 1923, M.D., 1924; fellow in surg., Mayo Foundation Grad. Sch. for Research, 1924-26; *m.* Carmen Octavia Schwerer, of Minneapolis, Oct. 14, 1919. Anatomy instr., U. of Minn., 1920; interne, Minneapolis Gen. hosp., 1923-24; engaged in practice of med. and surg., Santa Monica, 1926—. Served in R.O.T.C., 1916-17, Med. R.O.T.C., 1919-22; 1st lieut., Med. R.C., U.S.A., 1924—. Co-author with L. Kalichman of Coccididoides, a case report. Mem. Los Angeles Co. Med. Assn. (sec. Santa Monica br.). Mason (32°, Shriner), Sciot. Republican. Conglist. *Clubs:* Deauville Beach, Lions (Santa Monica). *Home:* 527 15th St. *Office:* Professional Bldg., Santa Monica.

WILBUR, Brayton, importer, exporter; *b.* Salt Lake City, Jan. 23, 1896; *s.* Charles Hervey and Mary Ott (Dixon) W.; ed. U. of Wash., 1913-16; *m.* Matilda Gertrude Baker, 1920; children—Louise Mary, Lola Jane. Pres. Wilbur-Ellis Co., fish oil, importers, exporters, hdqrs. San Francisco, brs. Los Angeles, Seattle and Vancouver, 1923—. Commd. 1st lieut. Inf., U.S.A., 1917; disch. 1919. Mem. Phi Gamma Delta. Republican. Conglist. *Clubs:* Bohemian, Commonwealth, University (S.F.). *Home:* 2638 Baker St. *Office:* 746 Sansome St., San Francisco.

GRUNSKY, Eugene Lucius, consulting engr.; *b.* Sacramento, Calif., July 17, 1886; *s.* Carl Ewald and Mattie Kate (Powers) G.; ed. U. of Calif., 1904-05; grad. Mass. Inst. of Tech., 1909; *m.* Margaret Koch, of N.Y. City, Sept. 13, 1910; children—Jean Kathleen, Donald Lucius, Lois Barbara. With Bd. of Water Supply, 1907, and Pa. Tunnel & Terminal Ry., 1908, N.Y. City; engaged water power investigation, Newfoundland, Can., 1909; sanitary inspr. for San Francisco Engrs. Dept., 1909-10; supt. Wille Constrn. Co., 1910-11, mgr. and gen. supt. Koch Contracting Co., 1911-12, N.Y. City; with Amer. Engring. Corpn., S.F., 1912-16; mem. firm C. E. Grunsky Co., consulting engrs., S.F., 1916—. Mem. Am. Soc. C.E. Republican. Unitarian. *Club:* Commonwealth (S.F.) *Home:* 380 15th Ave. *Office:* 57 Post St., San Francisco.

CHRISTIE, Charles H., vice-president and general manager of Christie Film Co.; president of Christie Realty Corpn.; *b.* London, Ont., Canada,

Apr. 13. Mother lives in Beverly Hills. Brother, Al Christie. Was engaged in mercantile business in London and also advertising and traffic work with the Grand Trunk Railroad. Has lived in London and Hollywood. Entered picture business in 1915. Followed Al Christie to California and in Jan., 1916, with his brother organized the independent Christie Film Co. *Clubs:* Lakeside Country, Hollywood Athletic. *Address:* Christie Studios, Hollywood.

SHIELD, George William Hau, educator; *b.* N.Y. City, May 15, 1879; *s.* John Peter Hau and Julia (Fick) S.; A.B., Northwestern Coll., Wis., 1900; grad. student, Columbia U., 1900-02, U. of Leipzig, 1902-04, Harvard U., 1905-06; fellow, U. of Chicago, 1908-09; holder of life diploma and supervisory and administrative credentials, Calif. State bd. of edn.; *m.* Josephine Woodcock, of Urbana, O., Aug. 15, 1915. Prof., Newberry Coll., 1906-07; instr. State U. of Ia., 1907-08, U. of Chicago, 1908-09, and U. of Wash., 1909-11; asst. prof., Stanford U., 1911-12, and U. of Ore., summer 1911; teacher, French, German, Latin and Spanish, Manual Arts high sch., Los Angeles, 1912-24 (dept. head, 1917-24), Poly. summer sch., 1914-15, and L.A. eve. high sch., 1914-16; editor, Hispania, 1917-19, and of L.A. Sch. Jour., 1919-21; mng. editor, Modern Languages Forum, 1923—; supervisor of modern languages, L.A. city schs., 1924—; lecturer, Nat. U. of Mexico, 1926, U. of Calif., summer sessions 1927, 29, and U. of S. Calif., 1929; asso. editor, Modern Language Jour., 1929—; has traveled extensively in Europe and N. A.; was mem. central com., nat. Spanish studies contest, sponsored by La Prensa, N.Y. Spanish daily, 1925. Mem. legal adv. (draft) bd., L.A., World War. Fellow, Nat. Geographic Soc.; mem. Amer. Council of Edn. (regional chmn. Calif., modern fgn. lang. study, 1924-27), Nat. Edn. Assn. (mem. fgn. lang. com., dept. of superintendence, 1926-27, and co-author of com. report, 4th and 5th yearbooks), Amer. Philol. Assn., Nat. Soc. for Study of Edn., Modern Lang. Assn. of Amer., Nat. Fed. of Modern Lang. Teachers' Linguistic Soc. of Amer. (founder mem.), Modern Humanities Research Assn. (London), Amer. Assn. Teachers of Spanish (life; organized L.A. chap., 1914; nat. pres. 1929), Amer. Assn. Teachers of French (organized L.A. chap., 1928), Amer. Assn. Teachers of German, Hispanic Soc. of Amer., Instituto de las Espanas de los Estados Unidos, Modern Lang. Assn. of S. Calif., Calif. Teachers' Assn., Calif. Soc. for Study of Secondary Edn. *Clubs:* L.A. City, Westward Ho! Country, Sierra (L. A.). *Home:* 1537 W. 46th St. *Office:* 1240 S. Main St., Los Angeles.

ESBERG, Alfred I., realtor, invmt. banker; *b.* San Francisco, Nov. 13, 1870; *s.* Mendel and Matilda (Hirschfeld) E.; ed. pub. schs., S.F.; *m.* Marie Louise Sussman, of S.F., Jan. 17, 1905; children—Emily Louise, Alfred Mendel. Asso. with Esberg-Bachman & Co., 1888-96, M. A. Gunst & Co., 1896-1913, Gen. Cigar Co. Inc., 1913-17, all of S.F.; dir. P.P.I.E., S.F., 1915; asso. with Alexander Boyd Estate and Yosemite Park & Curry Co., both of S.F., 1919—; mem. S.F. bd. of edn., 1922—; ex-dir. Pacific Hebrew Orphan Asylum, S.F. Mem. food administration, Washington, D.C., 1917-18, and war industries bd., Washington, 1918. Former dir. U.S. Chamber Commerce, Californians Inc., Calif. Development Assn., Soc. for Prevention Cruelty to Children, S.F. Chamber Commerce, S.F. Fed. of Jewish Charities, S.F. Community Chest,

S.F. Symphony, Industrial Assn. Republican. Jewish. *Clubs:* Argonaut, Commonwealth, Sierra, Press, Family (S.F.); Beresford Country, Los Altos Golf & Country. *Home:* 901 California St. *Office:* Claus Spreckels Bldg., San Francisco.

WILLCUTT, George Beal, railway official; *b.* San Francisco, May 24, 1859; *s.* Joseph Lewis and Betsey (Tower) W.; Ph.B., U. of Calif., 1879, advanced course, 1879-80; spl. course in metallurgy, Mass. Inst. of Tech., 1882-83; *m.* Harriet Loring Hayes, of Oakland, Apr. 13, 1887; 1 son, George Hayes (M.D.). Engaged in metall. work, 1884-86; with Market St. Cable Ry., S.F., as assistant to gen. mgr. and secretary, 1886-93; with Market St. Ry. (formerly United R.R.), S.F., 1893—, sec., 1900—, dir., 1907—, v.p., 1921—; asst. sec. and asst. treas., Calif. Ore. Power Co. and Calif. Power Corpn., 1927—; also sec. and dir., So. S.F. R.R. & Power Co. Capt., State Militia, U. of Calif. Mem. Delta Kappa Epsilon. *Home:* Fairmont Hotel. *Office:* 58 Sutter St., San Francisco.

STEELE, John Corbett, merchant (retired); *b.* Liverpool, Eng., Nov. 28, 1863; *s.* William and Jessie (Corbett) S.; ed. Caledonia Co. (Vt.) Acad.; *m.* Elizabeth Armstrong Simpson, of Clifton, Eng., and Santa Monica, Calif., Feb. 25, 1892; children—William Nevins, John Corbett Jr., Colan. Blacksmith, Riverside, Kan., 1886-88, Santa Monica, Calif., 1888-92; postmaster, Santa Monica, 1894-98, city clk., 1898-1900; asst. cashier, Bank of Santa Monica, 1898-1903; city councilman, Santa Monica, 1903-08, justice of peace, 1908-12; merchant, 1912-18; owner, editor and pub., Bay District Sentinel, Santa Monica, 1914; real estate operator, 1918-23; mayor of Santa Monica, 1924-26. Mem. Pioneers Soc. (ex-pres.), Historical Soc. (dir.). Mason (past master), Odd Fellow (noble grand, 1900). Democrat. Episcopalian. *Address:* 635 23rd St., Santa Monica.

IRILARRY, John T., banker; *b.* Los Angeles, Mar. 7, 1891; *s.* John T. and Grace (Oyamburn) I.; grad. U. of Santa Clara, Calif.; *m.* Marguerite Doolittle, of Hartford, Conn., Feb. 14, 1915; 1 child, Jean. Jr. vice-pres. Bank of America of California, San Francisco. Roman Catholic. *Club:* Commonwealth (S.F.). *Home:* 30 Lincoln Ave., San Anselmo. *Office:* 631 Market St., San Francisco.

LINDGREN, Benjamin Russell, atty., corpn. executive; *b.* Oakland, Calif., July 18, 1897; *s.* Nels Gotfred and Alma (Anderson) L.; ed. U. of Calif.; LL.B., Lincoln U., San Francisco. In office equipment bus. since 1919; began with the Wentworth Co., S.F., as jr. salesman and later promoted to vice-pres.; now dept. exec. of successor firm Remington Rand Bus. Service, S.F.; mem. state bar of Calif. Mason (32°, Shriner). Republican. Protestant. *Home:* 567 22nd St., Oakland. *Office:* 39 2nd St., San Francisco.

SHEEHAN, Winfield R., vice-president and general manager Fox Film Corp.; *b.* Buffalo, N. Y., Sept. 24, 1883; ed. St. Canaisius College, Buffalo; study interrupted by Spanish-American War. Previous career: reporter on New York City newspapers; secretary to fire commr. N. Y. City; sec. to police commr. 1911-14. Entered pictures 1914, organizing studios Fox Film Corp., Hollywood; organized European and other foreign distribution branches for same 1914-

21; 1926, went to Hollywood in charge of Fox production. *Address:* Fox Film Corp., Hollywood.

DUGAND, Joseph Victor, banker, merchant; *b.* Riohacha, Republic of Colombia, S.A., Aug. 21, 1882; *s.* Francois Victor (dec.) and Reyes Maria (Gnecco) D.; ed. Liceo Padilla, Riohacha; Salazar Coll., Santa Marta; Baralt Coll., Curacao, Dutch W. Indies; *m.* Beatrice Roncallo, of Barranquilla, Colombia, May 19, 1906; children—Joseph Victor, Gabriel Antonio, Estela Mariana, Trinidad, Beatrice Eugenie, Reyes Maria, Leon Alberto, Ignatius Rafael. Pres. of S. Amer. banking firm of V. Dugand e Hijo, 1905-17, and Dugand Bank, 1917-25; dir. Elec. Energy Co., 10 yrs., Perez Rose Steamship Co. of Barranquilla, 9 yrs., and Barranquilla Water Works, 10 yrs.; chmn. of bd. of Barranquilla Charity Hosp.; Belgian and French consul in Barranquilla, 1907-25; pres. Colombia Calif. Corpn., import and export merchants, San Francisco, 1925—; hon. vice consul of Colombia, S.F., 1925—. Acad. Officer of French Govt., 1915—; apptd. Knight of the Crown of Belgium, 1923. Conservative. Catholic. *Clubs:* Barranquilla, A.B.C. of Barranquilla (founder, chmn. 1915-25, hon. life chmn., 1925—); Olympic, Commercial, Foreign Trade (S.F.); Mt. Diablo Country. *Home:* 2820 Scott St. *Office:* 461 Market St., San Francisco.

HEUNISCH, Albert Gustavus, glass mfr. *(deceased 1929); b.* Alameda, Calif., June 15, 1884; *s.* Adam and Wilhelmina (Schiffer) H.; ed. Belmont (Calif.) Sch.; grad. Stanford U., 1905; *m.* Marguerite Grace Smart, of Seattle, Oct. 10, 1907 (dec.); children—Albert Adam, Barbara Grace; *m.* 2nd, Vivian Armstrong, of Oakland, July 10, 1919. Father was pioneer glass mfr. on Pacific coast, successively identified with Abramson-Heunisch Glass Co. and Ill. Pacific Glass Co. Albert G. became splst. in field of glass containers for Calif. food products; ex-pres. A. G. Heunisch Co., glass mfrs. reps.; dir. and mgr. Washington office Ill. Pacific Glass Co., 1907-08; mgr. San Francisco br. Hazel-Atlas Glass Co. of Wheeling, W. Va., 1908-28, and exec. dept. at hdqrs. of same, 1928-29. Mem. S.A.R., Phi Kappa Psi. Republican. Episcopalian. *Clubs:* Bohemian, Corinthian Yacht (S.F.). Home was at 612 N. Front St., Wheeling, W. Va. Offices were at Hazel-Atlas Glass Co., Wheeling, W. Va.; 202 Davis St., San Francisco.

METCALF, Frederick Clark, industrial relations sec.; *b.* Olathe, Kan., July 10, 1874; *s.* Samuel Patterson and Louisa (Clark) M.; ed. U. of S. Calif.; *m.* Daisy Edith Hilton, of Los Angeles, 1897 (divorced); children — Clark Hilton, Marian Louise; *m.* 2nd, Chrissie Juanita Boyd, of San Francisco, 1926. Engaged in office splty. and securities selling and in land operations prior to 1916; sec. of industrial relations, Calif. Metal Trades Assn., representing employers in negotiations with employees, unions, etc., S.F., 1916—. Mason (organizer and first master lodge 651, Menlo Park, Calif.). Republican. Protestant. *Clubs:* Union League, Commonwealth, Masonic (S. F.). *Home:* Santa Cruz Ave., Menlo Park. *Office:* Rialto Bldg., San Francisco.

ALEXANDER, William Stanley, insurance auditor; *b.* Wisconsin; *s.* William (D.D., LL.D.) and Minerva Peck (Osborn) A.; ed. Pace Sch. of Accountancy, San Francisco; *m.* Nellie Martell Taylor, of San Francisco, 1907. With auditing dept. Southern Pacific Co., S.F., 18 yrs.; successively auditor Western Pacific Ry. Co. and auditor and cashier Pacific coast dept.

of U.S. Fidelity & Guaranty Co., S. F.; trans. to ins. brokerage field; later chief acct. Calif. Pacific Title & Trust Co., S.F., and now auditor of same. Mem. Calif. N.G. Mason. Republican. Protestant. *Home:* 650 Bush St. *Office:* 148 Montgomery St., San Francisco.

RIPLEY, Galen George, life underwriter; *b.* Ackley, Hardin Co., Ia., Mar. 27, 1876; *s.* Elias Pinckney and Mary E. (Groff) R.; grad. law dept. Drake U., 1902; *m.* Clyde Estelle Shepherd, of Van Wert, O., Mar. 29, 1905; children — Margaret Shepherd (Mrs. Pattiani), Virginia Yvonne. Engaged in law prac. with father, Belmond, Ia., 1902-04; gen. pvt. prac. Spokane, Wash., 1906-20; sec. Internat. Distributing Co., Berkeley, Calif., 1920-24; underwriter Equitable Life Assurance Co., in San Francisco Bay region, 1924—; since 1926 has been a nat. leader within the co. personnel in paid premiums and policies. Mem. Boy Scouts of Amer. (exec. bd., Berkeley). Elk, Mason (K.T., 32°, Shriner). Republican. Episcopalian. *Home:* 919 Shattuck Ave., Berkeley. *Office:* 315 Montgomery St., San Francisco.

GIBSON, Charles A., invmt. banker; *b.* Tulare, Calif., June 27, 1889; *s.* John Frank and Charlotte (Hobbs) G.; grad. Visalia (Calif.) high sch., 1909; *m.* Margaret Gladys Patrick, of Visalia, May 12, 1917; 1 dau., Patricia. Began as teller in Nat. Bank of Visalia; with assos. purchased stock of Abstract & Title Guarantee Co., Visalia, 1915, Visalia Abstract Co., Modesto (Calif.) Title & Abstract Co. and Stanislaus Land & Abstract Co., 1916, and sold these holdings, 1923; asso. with a San Francisco securities co., 1925-26; organ. and became pres. First Mtge. Bond Co., a holding co., S.F., 1926, and in the same yr. became asso. with affiliated firms as vice-pres. Calif. Securities Co. and vice-pres. N. Calif. Mtge. Co., and in 1927 pres. Empire Finance Corpn. and pres. West Amer. Finance Co.; sold holdings in First Mtge. Bond Co. group late in 1927; now pres. Pacific Coast Securities Co., Security Savings & Loan Assn., and Protected Invmt. Co. and vice-pres. Inland Finance Co. Served in U.S.N., 1917-19. Elk, Mason (Shriner). Republican. *Clubs:* Merchants' Exchange (S.F.), Athens Athletic (Oakland). *Home:* 1068 Walker Ave., Oakland. *Office:* 485 California St., San Francisco.

KELLY, James Raleigh, attorney; *b.* San Francisco, May 19, 1887; *s.* Alfred Roberts and Frances Elizabeth (Raleigh) K.; A.B., St. Ignatius Coll., S.F., 1908; LL.B., U. of Calif., 1912; *m.* Ella Cook, of San Lucas, Calif., Sept. 17, 1914; children—Mary Joan, James Raleigh Jr., Ethel Barbara, Ellen Patricia, Patrick Raleigh, Alfred Roberts, Martin John. Employed successively by S.F. law firms Sullivan, Sullivan & Roche, and Herbert Choynski, 1908-12; asso. with latter as atty., 1912-20; pvt. prac. S.F., 1921; asst. U.S. atty., S.F., 1921-23; spl. asst. to U.S. atty. gen. in Pacific coast anti-trust prosecutions, 1923-24; became law partner of John F. Williams, 1924; now mem. firm Williams, Kelly & Barry, S.F.; asso. with John F. Williams in obtaining franchise and financing Coyote Point bridge across S.F. bay; mem. first bd. dirs. S.F. Bay Bridge Co.; dir. Stanley Kelly Co., real estate, 1921—. Pacific coast mile run champion, 1907; awarded Franklin Smith debating medal, St. Ignatius Coll., 1907. K.C. Democrat. Roman Catholic. *Home:* 2912 Pacific Ave. *Office:* Mills Bldg., San Francisco.

EATON, Louis Reginald, insurance corpn. exec.; *b.* Milwaukee, May 30, 1886; *s.* Louis Horton (dec.) and Emma Louise (Stearnes) E.; ed. Stanford U., 1905-08; LL.D., N.Y. Law Sch., 1910; *m.* Guerney McKnight, of Muskogee, Okla., Oct. 9, 1926; 1 dau., Marjorie; 1 son by former marriage, Louis Standish. Mgr. home office claim dept. Pacific Surety Co., S. F., 1911-14; mgr. accident and health dept. London & Lancashire Indemnity Co., Pacific div., S.F., 1914-18; successively held similar posts with Pacific coast div. U.S. Fidelity & Guaranty Co., 1918-23, and Pacific Mut. Life Ins. Co., 1923-28; mgr. accident and health dept. S.F. hdqrs. Asso. Indemnity Corpn., 1928—. Mem. Phi Gamma Delta. Mason. Republican. Episcopalian. *Club:* Commercial (S.F.). *Home:* 959 Arlington Rd., Redwood City. *Office:* 332 Pine St., San Francisco.

KINNEY, Ralph Waldo, whsle. merchant, invmt. banker; *b.* Appleton, Wis.; *m.* Jennie L. Wright, of Berkeley, Calif., 1893. Founded the R. W. Kinney Co., whsle. plumbing supply dealers, Oakland, Calif., 1889, and estab. co. br. San Francisco, 1899; managed concern until retiring from that field, 1928; now head R. W. Kinney Co., investments, S.F.; dir. Crocker First Nat. Bank of S.F., Central Nat. Bank of Oakland, and Columbia Steel Corpn. of Calif. and Utah. *Club:* Piedmont Trail (founder and now pres.). *Home:* Piedmont. *Office:* Crocker First Nat. Bank Bldg., San Francisco.

TEGNER, William Evers, dist. insurance agt.; *b.* Laramie, Wyo., Mar. 4, 1897; *s.* Christian M. and Anna J. (Jensen) T.; A.B., Stanford U., 1918; grad. study U. of Wyo., 1919; *m.* Alice M. Hegewald, of Laramie, Dec. 6, 1919. Entered ins. bus. as cashier Reliance Life Ins. Co., San Francisco br. office, 1920-21, gen. agt. of same, 1921-24; N. Calif. mgr. Amer. Nat. Ins. Co. of Tex., with hdqrs. in S.F., 1924—. Served as sergt. 1st class, U.S.Q.M.C., A.E.F., World War. Mem. Phi Alpha Delta, Stanford U. Alumni Assn., Quill. Mason. Republican. Lutheran. *Club:* Public Spirit (S.F.). *Home:* 9 W. Bellevue Ave., San Mateo. *Office:* 830 Market St., San Francisco.

BELGRANO, Frank N. Jr., banker; *b.* San Francisco, May 18, 1895; *s.* Frank N. and E. A. (Cavagnaro) B.; *m.* Madge Evelyn Biddle, of Los Angeles, May 16, 1922; children—Margaret A., Evelyn E. Pres. and dir. Fugazi Corpn., vice-pres., dir. and comptroller, United Security Bank & Trust Co. (now the Bank of Amer. of Calif.), dir. and mem. exec. com. Western States Life Ins. Co., and dir. French American Corpn., all of S.F. Successively pvt., corpl., sergt. and 2nd lieut., F.A., U.S.A., World War. Mem. Amer. Legion (past comdr. Galileo post 236, of dist. 7, and of the S.F. county council). *Home:* 553 17th Ave. *Office:* 631 Market St., San Francisco.

SESNON, William Thomas, agriculturist *(deceased 1929); b.* San Francisco, Jan. 9, 1860; *s.* Robert and Catherine (Dimond) S.; LL.D., U. of Calif., 1881; *m.* Mary S. Porter, of S.F., Dec. 1, 1896; children—Porter, Katharine C. (dec.), Barbara C., William T. Jr. Engaged extensively in agr., cattle raising and oil development, many yrs.; county clk., S.F., 1884-85; clk. of supreme ct., Los Angeles, 1892-94; dep. sec. of state, Calif., 1894-98; sec. Calif. bd. of railroad commrs., 1898-1902; gen. mgr. B. F. Porter Estate, 1907-29; pres. Sesnon Oil Co., 1908-29; sub-dir. P.P.I.E., S.F., 1915, and was mem. of the commn. extraordinary to Europe, apptd. by Pres. Taft, for the P.P.I.E.; pres. Sesnon Realty Co. and dir. Federal Res. Bank of S.F., 1922-29. Pres. S.F. Chamber Commerce, 1913. Republican. *Clubs:* Bohemian, Pacific Union, S.F. Golf & Country (S.F.); California (L.A.). Home was at 2527 Divisadero St. *Office* was at 58 Sutter St., San Francisco.

SESNON, Porter, banker; *b.* San Francisco, Oct. 1899; *s.* William T. and Mary (Porter) S.; A.B., U. of Calif. Sec. Sesnon Realty Co.; asst. sec. B. F. Porter Estate; dir. County 1st Nat. Bank, Santa Cruz. Served in U.S.N., World War. Mem. S.F. Jr. Chamber Commerce (pres.), S.F. Chamber Commerce (dir.), Delta Kappa Epsilon. Republican. *Clubs:* Bohemian, Pacific Union, S.F. Golf & Country (S.F.); University (Los Angeles). *Home:* 2527 Divisadero St. *Address:* Care of Crocker 1st National Bank, San Francisco.

HUNTER, Robert, investment banker. Formerly a member of the firm of Hunter, Dulin & Co., outstanding California investment and underwriting concern which was merged in 1929 with Bond & Goodwin & Tucker, another investment house of enviable standing on the Pacific Coast. The firm name of the merger is Tucker, Hunter, Dulin & Co., and its combined resources are in excess of $12,000,000.00. Offices: Hunter-Dulin Building, San Francisco, and Rowan Building, Los Angeles.

WISE, Roy Theodore, manufacturer; *b.* Lockeford, Calif., Nov. 5, 1886; *s.* George Washington and Mar-

garet Alice (Ross) W.; ed. pub. schs., Calif.; *m.* Pansy Edna Castle, of Stockton, Sept. 1, 1910; children—Ealinor Alice (dec.), Rowena Pansy, Paul Donathan, Mary Marie, Roy Theodore Jr. In various engring. and mech. capacities, Calif., 1911-18; engr. U.S. govt., Mare Island 1918; with Hall-Scott Motor Co., in airplane motor constrn., Oakland, 1918-19; with tool dept., Apex Mfg. Co., Oakland, 1919-21; with Hall-Scott Motor Co., 1921-23; estab. Standard Die & Splty. Co., Berkeley, 1923, later incorporated as Standard Die & Tool Co., now pres., gen. mgr. and prin. stockholder same; dir., Collar Valve Corpn., Berkeley, 1927—; v.p., Berkeley Part Time Employment Bur. (a govt. instn.), mem. adv. council, vocational dept., Alameda h.s. Mem. Nat. Assn. Inventors, Amer. Soc. for Steel Treating (mem. exec. com.), Berkeley Mfrs. Assn. (v.p.), Y.M.C.A. (chmn., W. Berkeley branch), Calif. Soc. for Crippled Children, Berkeley Chamber Commerce (pres.), Berkeley Traffic Safety Commn. (sec.), Boy Scouts of Amer. (mem. exec. com.), Berkeley Community Chest (mem. budget com.). Republican. Past pres. 1st Ch. of Christ Scientist, Oakland. *Club:* Rotary (Oakland). *Home:* 1255 Burnett St. *Office:* 8th & Carlton Sts., Berkeley.

JOHNSON, J. Edward, attorney; *b.* Murray, Utah, Oct. 2, 1890; *s.* John and Edla (Lundell) J.; A.B., Brigham Young U., 1915; J.D., U. of Calif., 1920; *m.* Mamie Hulsh, of Provo, Utah, June 22, 1916; children—Robert, Marion, Carolyn. Prin., Snowflake (Ariz.) Acad., 1915-17; admitted to Utah bar, 1920; mem. law firm of Booth, Brookbank & Johnson, Provo, Utah, 1920-22; admitted to Calif. bar, 1922; atty., Federal Land Bank of Berkeley, Calif., 1922-26; atty., Federal Intermediate Credit Bank, Berkeley, 1923-26; sec. and gen. counsel, Pac. Coast Joint Stock Land Bank, San Francisco, and of Mercantile Mtge. Co., S.F., 1926—. Mem. S.F. Bar Assn., Asso. Alumni of Brigham Young U., U. of Calif. Alumni Assn., U. of Calif. Law Sch. Assn., Phi Alpha Delta. *Home:* 900 Spruce St., Berkeley. *Office:* 464 California St., San Francisco.

WYNKOOP, Carl Walter, attorney; *b.* Hubbell, Neb., Sept. 29, 1896; *s.* James Walter and Anna E. (Walker) W.; ed. U. of Neb., Northwestern U., San Francisco Law Sch.; *m.* Eileen Thornton, of Oakland, Calif., Dec. 28, 1927. With Chicago steel mills as motor inspr. prior to World War and immediately thereafter; later with an ins. corpn. Lincoln, Neb., and Chicago; became S.F. rep. of Chicago ins. firm, 1922; admitted to Calif. bar, 1926; practiced law in S.F., 1926—. Served with U.S. Signal Corps, World War. Mem. Delta Tau Delta. Republican. Methodist. *Club:* Union League (S.F.). *Home:* 775 Kingston Ave., Oakland. *Office:* Russ Bldg., San Francisco.

JEWELL, J. Frank, insurance broker; *b.* California, Aug. 8, 1877; *s.* John Francis and Mamie (McCombe) J. (both dec.); ed. San Francisco pub. schs.; *m.* Elsie Schulz, of San Francisco, Aug. 12, 1916. Spent 2 yrs. as apprentice machinist, later becoming clk. with N.W.P. Ry., S.F.; asst. cashier and supt. of agencies, Union Mut. Life Ins. Co., S.F., 1896-1906; estab. independent ins. brokerage firm, S.F., 1906, and since operated same; identified with Mo. State Life Ins. Co. many yrs.; mem. S.F. Police Commn., 1911; ex-dir. Mt. Moriah Hosp. Assn.; dir. Native Sons' Hall Assn., S.F., 1917—. Mem. N.S.G.W. (pres. Mission parlor, 1906), O.E.S. Mason (32°, Shriner), Elk, Sciot (ex. chmn. bd. of control S.F. pyramid). Republican. Protestant. *Clubs:* Commonwealth, 12:10 (S.F.); Quarter Million Dollar of Mo. State Life Ins. Co. *Home:* 1279 29th Ave. *Office:* 210 Post St., San Francisco.

NEWHALL, George A., importer and exporter. With A. M. Newhall conducts the importing, exporting and marine insurance business of H. M. Newhall & Co.; has been for many years an outstanding figure in the civic affairs of San Francisco. *Home:* Burlingame. *Office:* Newhall Bldg., San Francisco.

HUGHES, Jurdy T., mfrs. manager; *b.* Atwood, Ill., Sept. 17, 1877; *s.* George Thomas and Lucinda (McKinney) H.; ed. pub. schs., Ill.; *m.* Elizabeth C. Schoyer, of Sterling, Ill., Oct. 8, 1900; children—Mrs. Alpha C. Reynolds, Joseph T., Frank C. Now San Francisco branch mgr., The Diamond Match Co. Elk. Republican. *Clubs:* Union League, Commercial, Indians' Hunting & Fishing (S.F.). *Home:* 5516 Lawton Ave., Oakland. *Office:* 112 Market St., San Francisco.

BARNES, Patrick Henry, invmt. banker; *b.* Monticello, Ky., Feb. 8, 1892; *s.* Judge Marshall Hudson and Martha Ann (Daugherty) B.; A.B.,

Transylvania Coll., Lexington, Ky., 1913; attd. Harvard Law Sch., 1915; spl. study of Hindustani, Arabic and Persian languages. Traveled extensively in Europe and Asia prior to 1922; now asso. with S. W. Straus & Co., invmt. bankers, San Francisco. Commd. capt., U.S.A., Ft. McKinley, Manila, P.I., 1918; now capt. O.R.C. Mem. Bombay (India) Gymkhana, Royal Asiatic Soc., Bombay branch. Democrat. Methodist. *Clubs:* Union League, St. Francis Yacht (S.F.). *Home:* 555 Post St. *Office:* 79 Post St., San Francisco.

RONCOVIERI, Alfred, physician, surgeon; *b.* San Francisco, Mar. 24,

1887; *s.* Alfred and Clara (Hess) R.; ed. U. of Calif., 1905-07; M.D., U. of Pa., 1911; *m.* Mollie Hall, of New Orleans, Apr. 12, 1913; children—Betty Jane, Audrey, Alfred Donald. Interne Bellevue hosp., N.Y. City, 1911-13; with S.F. Emergency hosp., 1913-16; splst. in industrial accident prac. as med. dir. for ins. cos. and various corpns., S.F., 1916 ; asso. surgeon French hosp., S.F. Mem. Amer., Calif. and S.F. Co. med. assns. Republican. Catholic. *Clubs:* Calif. Golf, Olympic (S.F.); San Jose Golf & Country. *Home:* 2755 Scott St. *Office:* Flood Bldg., San Francisco.

BRYAN, Lloyd, X-ray splst.; *b.* Fortuna, Calif., Apr. 19, 1884; *s.* John Wesley and Margaret (Daniels) B.; B.C., U. of Calif., 1909, M.D., 1911; *m.* Alice Downes of San Francisco, July 1, 1912; children—Jane Wade, John. Practicing phys., Eureka, 1911-15; co. phys., Humboldt Co., 1913-14; in med. prac., S.F., 1915—; asso. with Dr. Howard E. Ruggles, S.F., in x-ray work, 1916—; asst. clin. prof. of Roentgenology, med. dept., U. of Calif.; visiting roentgenologist to S.F. hosp., Mt. Zion hosp. and Dante sanitarium, S.F. Author of treatises on Roentgen pleuritis; radiological study of primary lung carcinoma; secondary pulmonary hypertrophic osteoarthropidies; retention of vegetable material in stomach asso. with diabetes; effects of x-ray on gastric secretions; bony changes in scurvy.

Mem. A.M.A., Amer. Coll. of Radiology (1st v.p.), Radiological Soc. of N. Amer. (v.p., 1922). Amer. Roentgen Soc., Pac. Coast Roentgen Soc., Calif. Med. Assn., Alpha Kappa Kappa. Elk. Republican. Catholic. *Clubs:* Olympic, Commonwealth (S.F.). *Home:* 30 Santa Ana Ave. *Offices:* 135 Stockton St., San Francisco.

BEM, Stanislas, violoncellist; *b.* Warsaw, Poland, Dec. 17, 1887; *s.* Leon and Isabella (Rozenbaum) B.; ed. Sch. of Commerce, Warsaw; Conservatoire of Music, Brussels, Belgium; *m.* Eugenia Argiewicz, of Warsaw, Dec. 10, 1915; 1 dau., Vanda. With Leopold Stokowski in Cincinnati Symphony Orchestra, 1908; violoncello soloist, premier of Leon Cavallo's "Zaza," Tivoli Theater, San Francisco, 1914; violoncello soloist with S.F. Symphony Orchestra and in Margaret Anglin's Greek Theater productions, Berkeley, 1915; now dir., Bem's Little Symphony Orchestra, S.F. Awarded Grand prix avec la plus grande distinction, Conservatoire of Bruxelles. Mason (32°, Shriner). Jewish. Democrat. *Home:* 767 20th Ave. *Office:* Hotel Whitcomb, San Francisco.

dePICHON, Xavier, civil engr.; *b.* Bordeaux, France, May 16, 1878; *s.* Armand and Amelia (Roche) deP.; C.E., Ph.D., U. of Caracas, Venezuela; *m.* Marguerite Vivier, of Paris, Sept., 1903; children—Armand Felix, Suzanne. Civil engr., Caracas, Venezuela, 1896; sec. of direction, Compagnie du Boleo, Santa Rosalia, Mex., 1902-12; mgr. Agency Compagnie du Boleo, San Francisco, 1912—; elected dir. United Bank & Trust Co., S.F., 1913. Mem. Cercle de l'Union, S.F. Catholic. *Home:* 1100 Morton St., Alameda. *Office:* 503 Market St., San Francisco.

STOWELL, John Matson, physician, surgeon; *b.* Ill., July 26, 1862; *s.* John Albert and Catherine (Matson) S.; A.B., Knox Coll., Galesburg, Ill., 1891, A.M., 1894; A.B., Stanford U., 1895; M.D., Coll. of Phys. & Surgs., San Francisco, 1901; *m.* Nellie Robson, of Galesburg, July 26, 1894; children—Frances Robson, Marion Lucile. Taught sch., Whiteside Co., Ill., 1882-85; bus. mgr., co-op store, Stanford U., 1 yr.; prin., Hester Sch., San Jose, Calif., 2 yrs.; 6 mos. spl. training in bacteriology and pathology, Johns Hopkins hosp., Baltimore, 1901; engaged in prac. of med., S.F., 1902—; prof. of pathology and bacteriology, Coll. of Phys. & Surgs., S.F., 1902-07; also v.p. and dir. Casa Madera Gold Mining Syndicate, Tuolumne Co., Calif. Republican. Presbyn. *Address:* 632 Haight St., San Francisco.

TAYLOR, Frank L., investment banker. Chairman of the board of Tucker, Hunter, Dulin & Co., outstanding California investment house with resources of over $12,000,000.00, representing a 1929 merger of Bond & Goodwin & Tucker, Inc., with Hunter, Dulin & Co. *Offices:* Hunter-Dulin Bldg., San Francisco, and Rowan Bldg., Los Angeles.

BRUSH, Frank S(pencer), clergyman; *b.* Zanesville, O., June 7, 1857; *s.* Edmund and Alice Sparrow (Cone) B.; A.B., Marietta Coll., Ohio, 1878, hon. D.D., 1897; spl. student of philosophy and psychology, U. of Calif., 1928; *m.* Elizabeth Peters Spencer, of Zanesville, Apr. 11, 1886; children—

Edmund Spencer, Spencer, Charlotte Peters. Pastor, 1st Presbyn. Ch., Bloomington, Ill., 1881-86, Las Vegas, N.M., 1889-92, Los Gatos, Calif., 1892-94, Alameda, Calif., 1894-1914; elected moderator of Presbyn. Synod of Calif., 1905; pres. bd. of trustees, San Francisco Theol. Sem., 1909-12; pastor, Northbrae Presbyn. Ch., Berkeley, 1914-24; now frequent speaker before civic and social clubs; considered an authority on Amer. history. Has toured Europe several times. Asst. in psychological exams. for aviators during World War. *Author:* (lecture) Woodrow Wilson, the Man. Mem. S.A.R., Phi Beta Kappa. Mason (K.T., 32°, Shriner). Republican. *Club:* Sierra (S.F.). *Home-Study:* 1929 Eldorado Ave., Berkeley.

NAGEL, (John) Conrad, actor; *b.* Keokuk, Ia., Mar. 16, 1897; *s.* Frank (Mus. D.) and Frances (Murphy) N.; B.O., Highland Park Coll., Des Moines, Ia., 1914; *m.* Ruth Helms, of Chicago, Ill., June 1919; 1 dau., Ruth Margaret. Began with Princess Stock Co., Des Moines; later played in "The Natural Law," "Experience," "The Man Who Came Back," "Forever After," etc.; in motion pictures since 1919; principal plays—"Midsummer Madness"; "What Every Woman Knows"; "Tess of the D'Urbervilles"; "Tin Hats"; "Quality Street"; "Glorious Betsy"; "Red Wine"; "Dynamite"; "The Redeeming Sin"; etc. Dir. Beverly Hills br. of Bank of Italy.

Served as seaman on U.S.S. Seattle. World War. Trustee Motion Picture Relief Fund. Mem. Actors Equity Assn. (chmn. motion picture br.), Acad. Motion Picture Arts and Sciences (founder, dir., chmn. actors' br.), Beverly Hills Chamber Commerce (dir.), Am. Legion. Republican. Christian Scientist. Mason (Shriner), Elk. *Clubs:* Mayfair (Los Angeles); Masquers, Hollywood Athletic, El Caballero Country, Beach, Calif. Yacht, Southern Calif. Athletic, Southern Calif. Country; Lambs (New York). *Home:* 715 Palm Drive, Beverly Hills.

DETHLEFSEN, Carlton Dunfield, attorney; *b.* San Francisco, June 7, 1891; *s.* Nicolai Frederick and Emma Elizabeth (Dunfield) D.; ed. U. of Calif., 1911-12; Washington & Lee U. Law Sch.; *m.* Frances Adele Har-

mon, of Cincinnati, O., Nov. 29, 1919; children—Elizabeth, Carlton D. Jr. Asso. with law firm of Peck, Bunker & Cole, Oakland, 1919-22; in ind. law prac., S.F., 1922—; mem adv. bd., Broadway & Grand Ave branch, Bank of Italy, Oakland. Mem. Amer. Legion, S. of Market Boys, Phi Delta Theta, Gamma Eta Kappa. Mason (32°, Shriner). Republican Presbyn. *Club:* Commonwealth (S.F.). *Home:* 50 Taraval St. *Office* Mills Bldg., San Francisco

YETTER, Merville Allison, musician; *b.* Shelburne Falls, Mass., Oct. 3, 1892; *s.* John Jacob and Katherine (Beck) Y.; ed. Arms Acad., Shelburne Falls, 1906-10; Inst. of Musical Art, N.Y. City, 1912-16; *m.* Ann Garrison Hoag, of Pittsfield, Mass., July 14, 1916; children—Katherine Garrison, Jean Helen, Merville Allison II. Y.M.C.A. clk., chauffeur and teleph. inspr., Pittsfield, Mass., 1910-12; worked nights for Amer. Tel. & Tel. Co. (studying voice during day under Dr. Frank Damrosch), N.Y., also sang in various chs., 1912-16; started 1st concert tour, including Philadelphia and vicinity, 1915; employed by Pac. Tel. & Tel. Co., San Francisco, 1918—; also engaged in musical pursuits (singing and teaching) evenings and Sundays. Served in Mass. Vol. Militia prior to World War; small arms instr., 2nd Regt. (later known as 103rd), 26th Mass. Div., U.S.A., 1917. Mason. Republican. Protestant. *Club:* Bohemian (S.F.). *Home:* 5489 Taft Ave., Oakland. *Office:* 430 Bush St., San Francisco.

CARY, Frank Marion, whsle. merchant; *b.* Oakland, Calif., Dec. 1, 1885; *s.* Francis Marion and Lena Magdalene (Trestles) C.; ed. pub. schs. and thru home study; *m.* Luella Irene Barrie, of Oakland, June 3, 1910. Began as blacksmith apprentice, 1900; entered carriage bus., 1907, auto bus., 1912; traveling salesman, Chanslor-Lyon Co., auto. accessories, 1914-19, mgr., Oakland store, 1919—, dir., nat. orgn., 1924—; also dir. C.L. Tire & Rubber Co. Mason (32°). Republican. Protestant. *Clubs:* Athens Athletic, Kiwanis (dir. 2 terms, v.p. 2 terms), Masonic (Oakland). *Home:* 4135 Gilbert St. *Office:* 2428 Webster St., Oakland.

PEASE, Joseph Loran, dentist; *b.* Gallaton City, Mont., May 22, 1873; *s.* Joseph Alonzo and Orvilla (Kempton) P.; ed. Mont. Acad., 1889; Richardson Prep. Sch., Madison, Wis., 1890-92; D.D.S., Chicago Coll. of Dental Surgery, 1897; M.D., Pac. Coast Coll. of Med., 1901; *m.* Mabel Thornton Gage, of Oakland, Calif., June 3, 1903; children—Loran Thornton, Bessie Fletcher. Collector of dental antiques, amassing one of largest collections west of Chicago, 30 yrs.; formerly (9 yrs.) mem. Calif. State Bd. of Dental Examiners; lecturer before dental colls. and socs.; dir. Panama-Pac. Dental Congress, San Francisco, 1915; chmn. of Americanization, Oakland Bd. of Edn., 1919-20; now practicing dentistry, Oakland. *Author* Treatise on Dental Cements. On speakers' bur., engaged in investigation, World War. Mem. Royal Order of Jesters (royal dir.), Brotherhood of Bisons (natural leader, nat. herd), Oakland Chamber Commerce (dir., 1919-20), Psi Omega. Elk, Mason (32°, past potentate, Aahmes temple, Shrine). Republican. Episcopalian (mem. Men's Club). *Clubs:* Commercial (dir.), Oakland Study, several luncheon (Oakland). *Home* 819 Calmar Ave. *Office:* Federal Bldg., Oakland.

FREY, William C., physician, surgeon; *b.* Germany, June 4, 1892; *s.* Calle P. (dec.) and Bodie (Christensen) F.; M.D., U. of Calif., 1917; *m.* Etta N. Rasmussen, of San Jose, Aug. 10, 1918. Interne on U. of Calif. service, San Francisco Gen. hosp., 1917-18, resident in med. on U. of Calif. service, 1918-19; instr. of med., U. of Calif. hosp. clinic, 1919-20; engaged in prac. of med. and surgery, S.F., 1920—. Served Med. R.C., U.S.A., 1918-20. Fellow, A.M.A.; mem. Calif. State and S.F. Co. med. assns. Mason. Republican. Protestant. *Home:* 435 32nd Ave. *Office:* 126 Post St., San Francisco.

PRATT, Ransom, optician; *b.* Corning, N.Y., Aug. 22, 1857; *s.* George Wallace and Helen Melvina (Hayt) P.; ed. Corning Free Acad. and Cornell U.; *m.* Mrs. Helen Throop Purdy, of Berkeley, May, 1928. Mgr. Yawman & Erbe Mfg. Co., office equipment, San Francisco, 1895-1900;

sec. Pacific Micro Materials Co., S.F., 1900-05; mgr. Bausch & Lomb Optical Co., S.F., 1905-15, pres. 1915—. Mem. S.C.W., Soc. of Mayflower Descendants, Calif. Geneal. Soc. Mason (32°). Republican. Presbyn. *Clubs:* Commonwealth, Press (life), Rotary (S.F.); Outlook (Oakland), Cornell Univ. of N. Calif. *Home:* 2737 Alcatraz Ave., Berkeley. *Office:* 28 Geary St., San Francisco.

TUCKER, Nion R., investment banker. President of the investment banking firm of Tucker, Hunter, Dulin & Co., which represents an important 1929 merger of Bond & Goodwin & Tucker, and Hunter, Dulin & Co., two outstanding California investment and underwriting groups which have been closely associated with fiscal activities of Richfield Oil, Pacific Lighting, Byron Jackson Co., Pacific Finance, Associated Insurance Fund, California and Western Dairies Com-

panies, Aviation Corporation of California, Pacific American Fisheries and other important organizations. *Offices:* Hunter-Dulin Building, San Francisco, and Rowan Building, Los Angeles.

CLEARY, Alfred John, cons. civil engr.; *b.* San Francisco, June 24, 1884; *s.* Patrick and Julia A. (Tarpey) C.; A.B., St. Ignatius Coll., 1902; B.S., in civil engring., U. of Calif., 1906; *m.* Marie Alouise Ryan, of S.F., Mar. 2, 1918; children—Alfred John Jr., Louis Xavier. Supt. copper and borax mines, Death Valley, Calif., 1906-07; engr. Asso. Pipe Line Co., S.F., 1908; asst. city engr., S.F., 1909-15, chief asst. city engr., in chg. constrn. Hetch-Hetchy project, 1916-20; in pvt. prac. as cons. engr., S.F., 1921—; cons. engr. in development of water resources for the State of Calif., 1922—;

engaged in development of Mokelumne project for furnishing domestic water supply to east S.F. Bay cities. Investigated feasible routes for trans-bay bridge while cons. engr. for Constrn. Co. of N. Amer. and is original proponent of Rincon Hill to Oakland-Alameda mole route, the engring. features of which he developed in collaboration with James J. Walsh and C. W. Landis, cons. engrs.; this route was adopted as most advantageous by bd. of cons. engrs., including city engr. M. M. O'Shaughnessy, of S.F. With C. W. Landis, developed hydro-elec. possibilities of Amer. River from Folsom to Auburn. Roman Catholic. *Clubs:* Olympic, Engineers', Lakeside Golf & Country (S.F.); Monterey Peninsula Golf & Country. *Home:* 1038 Shrader St. *Office:* Mills Bldg., San Francisco.

LOUIS, E(manuel) J., ins. corpn. official; *b.* Strasburg, Prussia; *s.* Isidor and Valentine (Rachfalska) L.; ed. pub. schs., San Diego. Father was born in Prussia, 1836; came to N.Y. 1853, and Calif. 1855; served with 1st Calif. Vols., Union Army, Civil War; became naturalized citizen of U.S., 1864; retd. to Europe where married and his 2 sons, Henry W. and Emanuel J., were born, Amer. citizens by virtue of father's Amer. citizenship; 1 dau., Adele, born in Los Angeles; father died in L.A., 1895, mother died, 1928. E(manuel) J. was newsboy, later city editor and bus. mgr. San Diego Sun; was asst. bkpr. and collector, Russ Lbr. & Mill Co., San Diego; spl. agt. and adjuster for S. Calif. and Ariz., with hdqrs. in L.A., for Fire Assn. of Philadelphia, several yrs.; was mem. San Diego bd. of edn., 2 terms, and of Calif. state normal sch. bd., at L.A., 6 yrs.; former consular agt., vice-consul and consul for Peru, at San Diego; sec. consular corps., hdqrs. L.A., 20 yrs.; now owner, Louis Underwriters Agency, L.A.; pres. and dir. Newport Bay Invmt. Co. Inc., Balboa, (co-founder of Balboa, which city he named), Sierra Park Co., Metropolitan Mtge. Co. of L.A., and San Gabriel Valley Milling Co., Covina; vice-pres. and dir. Central & Pacific Impvt. Corpn., Brownstein-Louis Co. and Brownstein-Louis Realty Co., all L.A. Mem. Co. A., Naval Reserve of San Diego, Spanish-Amer. War; successively mate aboard U.S.S. Pinta, shipswriter, and asst. paymaster (with rank of ensign); was aide-de-camp, with rank of comdr., on staff of Gov. Pardee, also mem. staffs of Govs. Gillett and Johnson, all of Calif. Awarded sharpshooters' medal, 7 yr. service medal and 20 yr. gold service medal (Calif.). Mem. U.S.W.V. (hon. mem. Camp Roosevelt), United Vets. of Republic, Mil. Order of Serpents, U.C.T. Mason (32°; past master; mem. S. Calif. past masters' assn.; held various offices, Grand lodge of Calif., for 8 yrs.), Sciot. Republican. *Clubs:* L.A. Yacht (life), L.A. Motor Boat (life mem. and ex-commodore), Commercial (L. A.); Calif. Yacht of San Pedro (life); Newport Harbor Yacht (life), Southern Seas (founder mem.)—both Balboa; San Diego Rowing & Swimming (co-organizer, former capt. and pres.), Arrowhead Villas (San Bernardino), Girard Golf & Country. *Homes:* Hotel Cecil, San Diego; 143 S. McCadden Pl., Los Angeles. *Office:* I. W. Hellman Bldg., Los Angeles.

CUSHING, Charles S., lawyer. Member of the law firm of Cushing & Cushing, of San Francisco. *Clubs:* Bohemian, etc. (San Francisco). Mr. and Mrs. Cushing reside at 1000 Lombard St., San Francisco. *Office:* Crocker First National Bank Bldg., San Francisco.

SHAW, James Tyus, telephone official; *b.* Mexia, Tex., Aug. 9, 1877; *s.* James Dickson and Lucy Lee (Moseley) S.; ed. U. of Calif., 1908; *m.* Laura Thompson, of Carson City, Nev., Feb. 1908; 1 dau., Shirley Dickson. In chg. of telephone constrn. for U.S. govt. irrigation projects, Nev.; tel. expert, Calif. R.R. commn., 1912-13; atty. for Pacific Tel. & Tel. Co., 1913-21, asst. vice-pres. 1922, vice-pres., with hdqrs. San Francisco, 1923—; vice-pres. S. Calif. Tel. Co., Home Tel. & Tel. Co. (Spokane), U.S. Long Distance Tel. & Tel. Co., Northern Calif. Tel. Co.; vice-pres. and dir. Bell Tel. Co. (Nev.), Home Tel. & Tel. Co. (Pasadena), Ontario & Upland Tel. Co.; has represented tel. cos. before state regulatory bodies of Calif., Ore., Wash., Ia. and Nev. Served with Signal Corps, 1st Calif.

Regt., Spanish-Amer. War; assisted in installation of 1st Amer. tel. service in P.I. Mem. Tel. Pioneers of Amer., Delta Upsilon. *Clubs:* University, Engrs., Commonwealth (S.F.); Athens Athletic (Oakland), Berkeley Country. *Home:* 846 San Luis Rd., Berkeley. *Office:* 140 New Montgomery St., San Francisco.

EMERY, Arthur Lowell, chemical engr.; *b.* Westborough, Mass., Apr. 5, 1869; *s.* George F. and Sarah Elizabeth (Belknap) E.; A.B., Stanford U., 1895, A.M., 1896; spl. work in agrl. chemistry, U. of Calif., 1896-97; *m.* Harriet E. Henry, of Westborough, Mass., July 9, 1897; children—Ralph W., Walter L., Harriet Edith. In chg. agrl. exptl. sta., Tulare, Calif., 1897-98; chem. engr., N. Ohlandt & Co. (Nat. Ice Co.), 1898-1906; co-founder, Smith-Emery & Co., chem. engrs., Los Angeles and San Francisco, 1906, pres. same, 1906-18; engr. in erection

Melrose chem. plant for F.M. (Borax) Smith, 1906-07, and later the San Diego and other filtering plants; inspected and tested more than 50% of all concrete and steel used in rebuilding S.F. after fire, 1906; superintended erection of steel in Humboldt Bank, Palace Hotel, Roebling Inc. and other large S.F. bldgs.; installed Ashland (Ore.) water and park system, 1914-15; designed and erected Hord Alkali Co. plant, Lakeside, Neb., 1916, operated same, producing more than $3,000,000 worth of potash for war use, 1916-18; engaged in ranching, 1918-22; entered bldg. and loan bus., 1926; v.p. Reliance Guaranty Bldg. & Loan Co., San Jose, Calif., 1927—. Mem. Phi Gamma Delta Republican (class-mate of Herbert Hoover). Unitarian. *Home:* 550 Kingsley Ave. *Office:* 32 E. Santa Clara St., San Jose

MONCADO, Hilario Camino, editor and pub.; *b.* Pondol, Balamban, Cebu, P.I., Nov. 4, 1898; *s.* Gregorio and Camino M.; ed. Indian Coll. of Mystery, Calcutta, 1904-07, pub. schs., P.I., 1908-14; Sacred Heart Coll., 1916-19; U. of S. Calif., 1919-22, LL.B., Southwestern U., Los Angeles, 1928, LL.M., 1929. Asso. with office of Luke J. McNamee, atty., L.A., until 1924; organized and became editor and pub. of Equifrilibricum News Service, semi-monthly mag. (now Filipino

Nation), 1924, official organ of Filipino Fed. of Amer.; founded Filipino Fed. of Amer., 1925, with hdqrs. in L.A., inc. same 1927, pres. and dir., 1926—; one of foremost moral leaders of Filipino people in U.S. and an advocate of P.I. independence. *Author:* Divinity of Woman; Equifrilibricum; Sun, Moon and Star; Matahari of India, Mikado of Japan, Re-Vizaya of the Philippines; Watch 1927-1935. Mem. Southwestern U. Alumni Assn. (historian; founder and editor Alumni Recorder, official organ of assn.), Vulture Soc. Republican. Methodist. *Home:* 2289 W. 25th St. *Office:* Stack Bldg., Los Angeles.

GATES, Mark H., state official; *b.* Castroville, Monterey Co., Calif., Aug. 29, 1878; *s.* Frederick and Sarah Jane (Woodland) G.; ed. pub. schs., Calif.; *m.* Karl Merz Falkenstein, of San Luis Obispo, Calif., Jan. 21, 1905; 1 dau., Angela Merz. Served in various capacities with whsle. hay and grain mcht. and in chg. grain table of old produce exchange, San Francisco, 1897-1903; freight agt., S.P.Co., So. S.F. and San Luis Obispo, 1903-04; chief acct., dept. store, San Mateo, 1904-05; devised and installed cost accounting system, in chg. of accounts, payrolls and stores, U.S. Reclamation Service, Yuma (Ariz.) project, 1905-07; music mcht., Fresno, Calif., 1907-12; city expert, sec. to mayor, Fresno, 1910; exec. sec., in chg. convs. etc., Fresno Chamber Commerce, 1909-11; mgr., paint mfg. co., Fresno, 1912-14; pub. acct., S.F., 1914-16; made report and analysis on S.F. city budget, for S.F. Real Estate Bd., and made survey of S.F. city govt. in collaboration with N.Y. Bur. of Research, 1916; assisted in orgn. of S.F. Bur. of Govtl. Research, served as staff mem., sec., asst. dir. and dir., same, (made studies of various depts. of S.F. city and co. govt., prepared reports, etc.), 1916-27; sec. Bd. of State Harbor Commrs., with hdqrs. in S.F., 1927—; now mem. of adv. com., apptd. by S.F. supervisors, in chg. of re-appraisal of all real estate and impvts. for taxation purposes. N.S.G.W. (char. mem. and sec., Fresno Parlor, 1908-12; del. to grand parlor, Yosemite, 1910). Republican. Episcopalian. *Club:* Commonwealth. *Home:* 1446 Floribunda Ave., Burlingame. *Office:* Ferry Bldg., San Francisco

GRIFFITH, Corinne, actress; *b.* Texarkana, Tex.; *d.* Jack and Amboline Griffin; grad. Sacred Heart Convent, New Orleans; student U. of Tex.; *m.* Walter Morosco, son of Oliver Morosco, theatrical producer, New York, Jan. 21, 1924. Began career with Vitagraph Co.; made several free lance pictures; spent three years with First National Pictures; recently affiliated with Corinne Griffith Productions, United Artists Studio. Starred in "Six Days"; "The Common Law"; "Classified"; "Infatuation"; "Three Hours"; "Mademoiselle Modiste"; "Black Oxen"; "Declasse"; "The Marriage Whirl"; "Syncopating Sue"; "Lady in Ermine"; "The Garden of Eden," etc. *Home:* 1003 Summit Drive, Beverly Hills. *Address:* United Artists Studio, Hollywood.

MILLS, Edward Morgan, paper mfr.; *b.* Brecon, Eng., Apr. 14, 1875; *s.* Richard and Margaret (Jones) M.; *m.* Edna Pearson, of Chicago, 1903; children—Gwladys, Dorothy. Formerly partner in firm of Peabody, Houghteling & Co., invmt. bankers, Chicago; now v.p., Zellerbach Corpn., paper mfrs., with hdqrs. in San Francisco, the Nat. Paper Products Co.

and the Fibreboard Products Co., S.F.; also pres. Washington Pulp & Paper Corpn., N.W. Power & Light Co., Rainier Pulp & Paper Co. and Gray's Harbor Pulp Co. Mason. Republican. Protestant. *Clubs:* Bohemian, S.F. Golf & Country, St. Francis Yacht (S.F.); Menlo Country (Menlo Park); Rainier (Seattle), Chicago Athletic, Chicago Yacht. *Home:* 2430 Scott St. *Office:* 534 Battery St., San Francisco.

HOXIE, Vivian Walter, mech. engineer; *b.* San Rafael, Calif., June 3, 1879; *s.* Joseph and P. A. (Jones) H.; ed. Mt. Tamalpais Mil. Acad.; Healds Bus. Coll.; U. of Calif. in engring., class of 1902; *m.* Grace A. Taggart, of Kingman, Ariz., 1903; children—Joseph (dec.), Grace Harriett, Vivien Taggart, Mary Jane, Arrian, William Wilcox. Successively with C. C. Moore & Co., engrs., with hdqrs. in San Francisco, and Babcock & Wilcox Co., boiler and tube mfrs., N.Y. City, 1903-26; mgr. marine dept. for Pacific coast of above corpns., S.F., 1926—. Mem. Amer. Soc. M.E., Soc. of Naval Archts. & Marine Engrs., Amer. Soc. Naval Engrs. (civilian mem.), Kappa Alpha. Mason. Elk. Republican. Episcopalian. *Home:* 84 Commonwealth Ave. *Office:* Sheldon Bldg., San Francisco.

EASTMAN, Samuel P., water co. official. President of the Spring Val-

ley Water Company, of San Francisco. *Clubs:* Family and others of S.F. *Office:* 425 Mason St., San Francisco.

von DAMM, Bertram, sales manager; *b.* Dziubiellen, East Prussia, Sept. 19, 1878; *s.* Kurt and Marie (Neumann) von D.; coll. edn. at Helmstadt, Brunswick, Germany, to 1893; commercial sch. edn. at Wolfenbuttel, Brunswick, 1893-95; *m.* Helen Minnette Seal, of Honolulu, T. H., Apr. 19, 1904; children—Albert, Helene. Asso. with H. Hackfeld & Co. Ltd., successively as clk., stockholder and dept. mgr., Honolulu, 1895-1918; mgr. San Francisco office Mo. State Life Ins. Co., 1918-24; asst. mgr. S.F. office Prudential Ins. Co. of Amer., 1926-27; sales exec. Golden Eagle Soap Co., S.F., 1927—. Treas. Hawaiian Promotion Com., 1908-10; treas. German Sch., Honolulu, 1909-15; chmn. United Impvt. Clubs, Honolulu, 1910-11; chmn. Tax Appeal Ct., 1912-13. U.S. medal for work in Liberty Loan campaigns. Mem. German Benevolent Soc. of Honolulu (treas. 1900-17). Elk, Mason (K.T., Shriner). Republican (chmn. co. com., Honolulu, 1912). Evang. Lutheran (tr. German Luth. Ch., Honolulu, 1909-15). *Clubs:* Commercial, Commonwealth (S.F.). *Home:* 137 Clifford Ter. *Office:* Monadnock Bldg., San Francisco.

EMMERICH, Gertrude Elizabeth, executive sec.; *b.* Germantown, Pa., May 18, 1889; *d.* Frederick J. and Emma (Metzger) E.; ed. pub. schs., bus. colls., and U. of Calif. summer sessions and extension courses; grad. Lincoln U. Law Sch., San Francisco, 1928. Engaged as sec. and exec. asst. in Calif. nearly 20 yrs.; attached to U.S. Forest Service in Calif., 4 yrs.; was active in campaign which improved sch. admn. in S.F.; organ. Calif. Conf. on Employment Agencies and waged campaign to prohibit excessive fees charged by same, 1921-23, submitting findings to industrial relations sect. of Commonwealth Club of Calif. and others, with result Calif. legislature passed remedial bills, 1923; com. clk. Calif. Assembly, 1923; clk. for co. govt. and pub. charities and corrections coms., Calif. Senate, 1927—. Mem. Nat. League for Women's Service, Girl Scouts of Amer. Republican. Protestant. *Club:* S.F. Women's. *Address:* S.F. Women's Club, San Francisco.

CHANDLER, Will Lewis, Y.M.C.A., sec.; *b.* Parsonsburg, Md., Oct. 3, 1881; *s.* Rev. Albert and Mary (Godwin) C.; A.B., Syracuse U., 1906; *m.* Beulah Throop, of Port Gibson, N.Y., Nov. 19, 1907; children—Alfred T., Kennard T., Beatrice T. As exec. sec. of Central Boys' branch Y.M.C.A., Cleveland, helped introduce Boy Scout movement, being 1st scoutmstr. in O., 1906-11; organized and built East End Y.M.C.A., Cleveland, 1911, and exec. sec. same, 1911-16; nat. sec. of boys' work for town and country fields, 1916-17, for southern region, Atlanta, Ga., 1917-20, for religious edn., nat. council, N.Y. City, 1920-22; gen. sec., Y.M.C.A., San Jose, Calif., 1922—. *Author:* Where Poetry Rings In, pub. in Assn. Men., 1927; other mag. articles on boys' work. Mem. Zeta Psi. *Club:* Rotary (San Jose). *Home:* 280 Randol Ave. *Office:* 100 E. Santa Clara St., San Jose.

NEWMAN, Louis Israel, rabbi, author; *b.* Providence, R.I., Dec. 20, 1893; *s.* Paul and Antonia (Hecker) N.; A.B. (winner 1880 prize and Gaston medal oratorical contests; commencement speaker), Brown U., 1913; A.M., U. of Calif., 1917; Ph.D., Columbia U., 1924; *m.* Lucile Helène

Uhry, of N.Y. City, June 14, 1923; children — Jeremy Uhry, Jonathan Uhry. Leader, 1st Hebrew Congregation, Berkeley, 1914-16; fellow, dept. Semitic languages, Columbia U., 1916; 1st fellowship asst. to Rabbi Wise, Free Synagogue, N.Y. City, 1917; ordained rabbi by Rabbis Stephen S. Wise, Sidney E. Goldstein and Martin A. Meyer, 1918; rabbi, Bronx (N.Y.) Free Synagogue, until 1921; asso. rabbi, Temple Israel, N.Y. City, 1921-24; spl. lecturer on Jewish factors in civilization, Columbia U., 1923; chaplain, Dem. nat. conv., N.Y. City, 1924; rabbi, Temple Emanu-El, San Francisco, 1924—; mem. dept. of apologetics, Jewish Inst. of Religion, N.Y.; trustee, Nat. Jewish hosp., Denver; mem. Amer. adv. com., Hebrew U. in Palestine. Leader in movement to estab. under Jewish endowment a U. S. univ. nr. N.Y. City; has traveled extensively in U.S. on behalf of Zionist movement; helped successfully to defend text books on evolution before Calif. state bd. of ed., 1925; assisted in defeat of sectarian legislation in Calif. and led campaign vs. Bible amendment, 1926; engaged in series of debates on Pacific coast with Judge Ben B. Lindsay re. companionate marriage, 1927; debated Lincoln Steffens on democracy and dictatorship. *Author:* Studies in Biblical Parallelism, 1918; Richard Cumberland, Critic and Friend of Jews, 1920; Songs of Jewish Rebirth, 1921; A Jewish Univ. in America, 1923; Anglo-Saxon & Jew, 1923; Jewish Influence on Christian Reform Movements, 1925; The Sectarian Invasion of Our Pub. Schs., 1925; Joyful Jeremiads (poems), 1926; in preparation, Hebraic Aspects of the Puritan Commonwealth and The Apologetical Works of Joseph and David Kimchi; feature writer for S.F. Call and contbr. to Jewish press; author of numerous pub. articles, essays and sermons. Mem. Amer. Jewish Congress (hon. vice-pres. since 1925), Amer. Jewish Hist. Soc., Zionist Orgn. of Amer. (mem. nat. exec. com.), Intercollegiate Menorah Assn. (pres. 1916-19), Histadruth Ivrith (mem. nat. adv. com.), Amer. Ch. History Soc., Archæol. Soc. of Amer. (mem. exec. com. S.F. br.), Amer. Civil Liberties Union (mem. Calif. state com.), Amer. Oriental Soc., New Orient Soc. of Amer. (vice-pres. Calif. br.), Soc. Oriental Research, Soc. for Biblical Lit. & Exegesis, Non-Partisan League of Nations Assn. (mem. exec. com. N. Calif. br.), Judeans (N.Y.), Jewish Welfare Bd. (mem. exec. com. N. Calif. br.), Peoples Assembly of S.F. (mem. adv. council), etc. Democrat. *Home:* 125 Jordan Ave. *Study:* Temple Emanu-El, San Francisco.

GUITTARD, Horace C., confectionery mfr.; *b.* San Francisco, Oct. 2, 1878; *s.* Etienne and Anna (Burke) G.; ed. S.F. pub. schs.; *m.* Maybelle Ward, of S.F., Oct. 1903; children—Camille (Mrs. Frank S. Timberlake), Horace A. Now pres. Guittard Chocolate Co., mfrs. of raw cocoa and chocolate products, estab. in S.F. by father in 1868. Republican. Catholic. *Home:* 1958 Vallejo St. *Office:* 139 Main St., San Francisco.

GUITTARD, Frank L., confectionery mfr.; *b.* San Francisco, Sept. 1, 1884; *s.* Etienne and Anna (Burke) G.; ed. S.F. pub. schs.; *m.* Charlotte Elizabeth Kehlenbeck, of S. F., Oct. 22, 1913; 1 dau., Jeanne. Asso. with Guittard Chocolate Co., of S.F., estab. by father in 1868, since 1900, and now vice-pres. of that raw cocoa and chocolate products mfg. corpn. Holds U.S. patent on chocolate coating application process. *Home:* 37 Bonita Ave., Piedmont. *Office:* 139 Main St., San Francisco.

EDWARDS, George Cunningham, univ. prof. (retired); *b.* Spencer Academy, Indian Ty., June 18, 1852; *s.* John and Rose Hill (Murphy) E.; Ph.B., U. of Calif., 1873, LL.D., 1923; *m.* Marietta Harmon, of Oakland, Calif., June 18, 1878; children—Marietta Rose, Harmon, George Cunningham Jr., Randall (dec.). Entered U. of Calif. on opening day, grad. of first coll. class; made instr. in math. and comdt. of cadets, 1873; served 45 yrs. in math. dept. U. of Calif. as instr., asst. prof., asso. prof. and prof.; prof. emeritus, 1917—; mem. Oakland bd. of edn., 1895-96; tr. Mills Coll., 1896—; mem. bd. Mountain View Cemetery Assn., 1898—, now vice-pres. and supervising tr. Author of geometry text, 1897; "Money," 1923. Mem. Calif. Acad. of Sciences (vice-pres.), Astron. Soc.

of the Pacific (pres. 1904), U. of Calif. Alumni Assn. (pres. 1887), Amer. Math. Soc., A.A.A.S., Nat. Geog. Soc., Zeta Psi; U. of Calif. honor socs. including Golden Bear, Big C, Scabbard & Blade, Skull & Keys. Republican. *Clubs:* Faculty (Berkeley), Athenian-Nile (Oakland), S.F. Fly-Casting (pres. 1893-98), University (S.F.). *Address:* 2546 Dana St., Berkeley.

CAINE, Joseph Edgar, real estate broker; *b.* Salt Lake City; *s.* John T. and Margaret (Nightingale) C.; ed. U. of Utah, Md. Coll., and U.S. Mil. Acad.; *m.* Annie Corinne Hooper, of Salt Lake City; children—William Hooper, Joseph Nightingale, Robert Warwick, Corinne Nightingale (dec.), Hooper. Began on staff of Salt Lake Tribune; mem. bd. of pub. works, Salt Lake City, 1890-91; supt. Yosemite Nat. Park, 1898; cashier Utah Commercial & Savs. Bank, 1899-1906; engaged in mining in Nev., 1906-08; candidate for Utah state treas., 1908; elected mem. bd. of govs. and sec. Salt Lake Commercial Club, 1909, and as such organ. the club's publicity bur. and the Utah Development League; mng. dir. Oakland (Calif.) Chamber of Commerce and state counsel Lincoln Highway Assn., 1913-22; vice-pres. and dir. Oakland Real Estate Bd., 1925-26; now real estate splst. in bus. and industrial properties, Oakland; 1st vice-pres. and dir. Western Housing Corpn. Served as asst. adj. gen., Utah N.G., 1896-97; commd. capt. U.S. Vol. Cav., Spanish-Amer. War. *Author:* (text-book) Pre-Pioneer Hist. of Utah. Mem. U.S.W.V., Amer. Red Cross (dir. Oakland chap. since 1916), Calif. Assn. of Commercial Secs. (founder and pres., 1914-15). Democrat. *Clubs:* Athenian-Nile, Sequoyah Country (Oakland); Commonwealth (San Francisco), University (Salt Lake City). *Home:* 757 Rosemount Rd. *Office:* California Bldg., Oakland.

BROWN, Frederick Benjamin, jurist; *b.* Galva, Henry Co., Ill., Feb. 13, 1861; *s.* Jeremiah Jewett and Catherine (Protsman) B.; grad. Knox Coll., Galesburg, Ill., 1885, hon. LL.D., 1925; *m.* Mary L. Miller, of Rock Island, Ill., Mar. 29, 1888; children—John Miller, Sewell Solon, Victor Forrest, Paul Winston (dec.). Supt. of schs., Grant co., Kan., 1888-93; admitted to Calif. bar, 1895; city atty., San Jose, 1902-06; j.p., San Jose, 1906-20; superior judge, Santa Clara co., with chambers in San Jose, sitting in equity dept. and presiding over juvenile court, 1920—. Mem. San Jose Chamber Commerce (dir., 1903-22; pres., 1915). Mason (32°, Shriner), Elk. *Club:* San Jose Lions (pres., 1920). *Home:* 520 N. 2nd St. *Chambers:* Court House, San Jose.

LEGH-JONES, G., oil corp. official. President of the Shell Company of California. *Office:* 200 Bush St., San Francisco.

DANIELS, Bebe Virginia, motion picture actress; *b.* Dallas Tex.; *d.* Melville and Phyllis (Griffin) D.; is a descendant of Spanish royalty; ed. pub. schs., pvt. tutors, convent. As a child appeared in a repertoire co. playing Shakespearean dramas; played child parts with Belasco stock co.; at age of eight began career in child parts for Selig; played comedies for Rolin-Pathe and in 2 reel comedies with Harold Lloyd; starred in "The Prince Chap"; selected for leading parts by Cecil DeMille, who gave her roles in "Everywoman"; "Male and Female"; "Why Change Your Wife?"; "Affairs of Anatol"; next became Paramount star, appearing in "Nice People"; "Senorita"; "She's a Sheik"; "Feel My Pulse"; "Campus Flirt"; "Swim, Girl, Swim"; "Fifty Fifty Girl"; "Hot News"; "Take Me Home"; also had leading parts in "Pink Gods"; "You Never Can Tell"; "Ducks and Drakes"; "Two Weeks With Pay"; "Monsieur Beaucaire", "A Kiss in a Taxi," etc.; with advent of sound in motion pictures signed with Radio Pictures, producing unit of Radio-Keith-Orpheum, as a star. *Clubs:* Sunset Canyon (Burbank), Port Aransas (Aransas Pass, Texas), Westchester Biltmore (Rye, N.Y.). *Home:* Hollywood. *Address:* 222 Northwestern Ave., Hollywood.

HOGE, J. Hampton, attorney; *b.* Washington, D.C., Sept. 24, 1889; *s.* Emory Eaton and Georgie (Rust) H.; ed. Md. State Coll., U. of Va., Baltimore Law Sch. (now U. of Md.); *m.* Mary Estelle McIntosh, Dec. 9, 1910 (dec.); 1 son, J. Hampton Jr.; *m.*

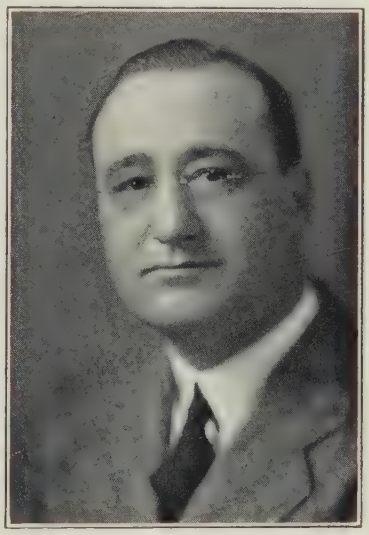

2nd, Gean Chandlee Carr, Jan. 28, 1924 (divorced). Admitted to Md. State bar, 1912, Md. ct. of appeals, 1914; assoc. in prac. with Osborn I. Yellot in Md., 1912-19; splst. in ins. and admiralty law, San Francisco, 1919—; admitted before U.S. supreme ct. Mem. Delta Phi, Phi Alpha Delta. Mason (32°, Shriner). Republican. Episcopalian. *Clubs:* Seven Arts (S.F.); Monterey Peninsula Country. *Home:* 10 San Andreas Way. *Office:* 315 Montgomery St., San Francisco.

MAXWELL, Merritte Monroe, dentist; *b.* Butte, Mont., May 17, 1898; *s.* James Finley and Bertha (Lang) M.; ed. Santa Clara (Calif.) U., 1916-18; D.D.S., U. of Calif., 1925; *m.* Maryland V. Keene, of San Francisco, Apr. 2, 1924. Dental interne, S.F. Relief home and steward, S.F. Emergency hosp. service, while student at U. of Calif.; in dental prac., San Jose, 1925—; stockholder, Medi-

co-Dental Bldg., San Jose. Ensign, U.S.N., 1918-21; now mem. U.S.N. R.F. Mem. Santa Clara Valley Dist. Dental Assn. (sec., 1927; v.p., 1928), Amer. Legion (40/8), Epsilon Alpha, Psi Omega. K.C. Republican. Catholic. *Clubs:* San Jose Country, San Jose Tennis. *Home:* 282 E. Williams St. *Office:* Medico-Dental Bldg., San Jose.

DOOLING, Maurice T. Jr., jurist; *b.* Hollister, Calif., Nov. 13, 1889; *s.*

Judge Maurice T. and Ida M. (Wagner) D.; A.B., Santa Clara U., 1909; J.D., Stanford U., 1913; *m.* Mary M. Devlin, of San Francisco, Apr. 25, 1916; children—Mary Margaret, Alma Ann. Ind. practicing atty., S.F., 1913-19, in partnership with F. A. Devlin, 1919-28; asst. city atty., S.F., 1913-24, chief dep. city atty., 1924-25; superior judge, San Benito co., 1928—. Elk, K.C., N.S.G.W. Democrat. Catholic. *Clubs:* Commonwealth, Press (S.F.). *Address:* Hollister, Calif.

ROBERTSON, Richard Felix, attorney; *b.* Mazatlan, Mex., Oct. 12, 1863; *s.* Richard Lew and Canuta (Hedeza) R.; studied under pvt. tutors, 1877-83; grad. Kent Coll. of the Law, San Francisco, 1898; *m.* Cassie Shannon, of Los Gatos, Calif., Jan. 5, 1887; children — Arthur Shannon (dec.), Richard Howard (dec.), Wilfred Felix, Ynez Amanda (now Mrs. Justus Verne Cook). With telegraph and ry. cos. in east, 1879-83; with S.P.Co., Los Gatos, 1883-84; in hotel bus., 1884-87; co-founder, Los Gatos Gas Works, 1885; formed firm of Berryman & Robertson, Los Gatos, acquired ins. agency of Proctor & Trailer, 1887, operated same, 1887-1903; co-founder, Commercial Bank of Los Gatos and Los Gatos Bldg. & Loan Assn., 1889; dir. Los Gatos Cemetery Assn., 1889-1915; admitted to Calif. bar, 1898; practicing atty., Los Gatos, 1898-1915, in San Jose, 1915—. Served U.S.A., A.E.F., 1917-20; in F.A. and Inf., 1917; asstd. in formation of 1st Army Hdqrs. Regt., 1918; 1 of 4 men to open Secret Service office, Paris, confidential rep. of U.S. govt. to various points of France and Spain, 1918-19; disch., 1920. Ex. mem., Calif. League of Municipalities (co-founder; mem. com. of judiciary, 7 yrs.). Elk, Mason (K.T.; past master, Los Gatos lodge), Odd Fellow (past grand, Los Gatos lodge), K.P. (past chancellor, Los Gatos lodge). Republican (del. to several co. convs.; sec. McKinley League of Los Gatos, 1896). Mem. Trinity Episcopal Ch. *Home:* 339 E. San Fernando St. *Office:* 1st Nat. Bank Bldg., San Jose.

COOLIDGE, Clarence Charles, attorney; *b.* Honolulu, T.H., Jan. 5, 1872; *s.* Henry Jackson and Mary A. (Schooley) C.; A.B., Santa Clara (Calif.) U., 1891, J.D., 1910; *m.* Amelia Plank, of San Jose, Nov. 18, 1899; children—Eleanor Ruth, Frederick Clarence, Adela Frances, Claire Elizabeth. Admitted to Calif. bar, 1894, has since practiced law in San Jose: chief dep. dist. atty., Santa Clara co., 1899-1919, dist. atty., 1919-27; Santa Clara City atty., 1914-28; dean, Coll. of Law, Santa Clara U., 1922-28. Elk. Democrat. Catholic. *Home:* 1435 The Alameda. *Office:* Bank of Italy Bldg., San Jose.

RUSS, Robert R., capitalist; *b.* San Francisco, Oct. 18, 1870; *s.* Adolph Gustav and Frances (Simon) R.; ed. pvt. schs., S.F.; *m.* Lottie Edith Brosius, of San Jose, Calif., 1901 (dec.). Has been sec.-treas. and mgr. Russ Estate Co., S.F., since 1903; notary pub. in Calif., 1905—; since constrn. Russ Bldg. has retired from bus. activities; life mem. Franklin Hosp., S.F. Mem. Soc. Calif. Pioneers (life, dir. 14 yrs., now vice-pres.). Republican. Protestant. *Clubs:* S.F. Olympic (hon., and ex-capt. Bicycle Annex), S.F. Press (life); Rich Island (Calif.) Gun. *Home:* 822 48th Ave. *Office:* Russ Bldg., San Francisco.

JOHNSON, Lloyd Augustus, motor bearing mfr.; *b.* San Francisco, Dec. 22, 1894; *s.* Augustus Soey and Caroline (Lendefof) J.; *m.* Anna Irwin, of Oakland, Apr. 19, 1917; children—Evelyn Irwin, Lloyd William. Engaged mfg. bus. in S.F., 1921—; patented a bearing shim, 1923, since adopted by many Amer. auto., truck and tractor mfrs.; promoted Nat. Motor Bearing Co., shim mfrs. of S.F., and now vice-pres. and gen. mgr. of same. Mem. Nat. Standard Parts Assn. Republican. Presbyn. *Clubs:* Union League, Automotive Boosters (S.F.). *Home:* 4027 Anza St. *Office:* 460-70 Natoma St., San Francisco.

COOGAN, Jackie, actor; *b.* Los Angeles, Calif., Oct. 26, 1914; *s.* John Henry and Lillian (Dolliver) C. First appeared on stage at age of 16 mos.; played with father in Annette Kellermann's vaudeville act; cast by Charles Chaplin in screen play, "The Kid"; other screen plays: "Peck's Bad Boy," "My Boy," "Oliver Twist," "Long Live The King," "A Boy of Flanders," "Little Robinson Crusoe," "The Rag Man," etc.; in vaudeville, 1928-29. Decorated by Greek Gov. with "Silver Cross of the Order of George" for leadership in Children's Crusade; also by Greek Orthodox Ch., with "Golden Cross of Order of Jerusalem" for same work. *Home:* 673 S. Oxford Blvd. *Address:* 516 S. Western Ave., Los Angeles.

WINKLER, Cornelis Jr., steamship official; *b.* Batavia, Java, Dutch E. Indies, Feb. 26, 1889; *s.* Dr. Cornelis and M. F. (de Klerk) W.; ed. Royal Naval Acad., Holland, 1904-09; *m.* Dorothea E. Coon, of San Francisco, Jan. 30, 1920; children—Erik, Adriaan H., Cornelis. Lieut. Royal Navy of Holland, 1909-16; was successively asso. with Java-China-Japan Line in Hongkong, China, and Kobe, Japan, 1916-19, S.F., 1919-20, Batavia, Java, 1920-22; traffic mgr. offshore service Swayne & Hoyt Inc., S.F., 1922-27;

inc. Transpacific Transportation Co., S.F., 1927, and since pres. and gen. mgr. of same; latter co. now Pacific coast gen. agts. for re-estab. Java Pacific Line maintained by vessels of Nederland S.S. Co. and Rotterdam Lloyd. Protestant. *Clubs:* Commercial, Cercle de l'Union (S.F.). *Home:* 2715 Filbert St. *Office:* 149 California St., San Francisco.

TAYLOR, John Felton, physician, surgeon; *b.* Alameda, Calif., May

24, 1892; *s.* George Francis and Margaret (Mullen) T.; ed. St. Ignatius Coll., San Francisco, 1903-07, Santa Clara U., 1907-13, Coll. of Phys. & Surgs., S.F., 1913-18; *m.* Mary Sicocan, of Arizona; children —Margaret Mary, John Felton Jr., George Edward, Elizabeth Jane. Resident phys. St. Mary's Hosp., S.F., 1918-21, and later asst. in surgery to Dr. C. E. Taylor, S.F.; now engaged in pvt. prac., S.F. Served U.S.N.R.F., World War. Republican. Catholic. *Home:* 145 De Soto St. *Office:* 3795 24th St., San Francisco.

PARROTT, William Gregory, invmt. banker; *b.* San Francisco, Feb. 13, 1895; *s.* John and Mary Emilie (Donohue) P.; ed. Coll. Champittet, Vevey, Switzerland, 1907-09; Beaumont Coll., Windsor, Eng., 1909-12;

m. Gertrude Hopkins, of S.F., Sept. 12, 1917; 1 son, William Gregory Jr. Dir. Parrott Invmt. Co., 1920—, and Donohoe Kelly Banking Co., 1922—, both of S.F.; vice-pres. Parrott Estate Co., S.F., 1922—; partner, Martin Judge Jr. & Co., security brokers, S.F., 1925—. Lieut., U.S. Air Service, World War; served at Kelly Field, Tex., and Mather Field, Calif. Republican. Catholic. *Clubs:* Pacific Union, University (S.F.); Burlingame Country, San Mateo & Burlingame Polo. *Home:* County Rd., San Mateo. *Office:* 1 Montgomery St., San Francisco.

BRODBECK, Henry William, dentist *(deceased 1929); b.* Lawrenceburg, Ind., Jan. 22, 1855; *s.* George John and Mary Eva (Haas) B.; D.D.S., Ohio Dental Coll., Cincinnati; *m.* Alnette Cheek, of Aurora, Ind., June 29, 1892; 1 dau., Mary (Mrs. Clarence E. Noerenberg). Entered practice of dentistry, Aurora, Ind.; engaged in pvt. dental practice, Los Angeles, 1890-1929; orange grower, Irwindale, Calif.; was trustee, U. of S. Calif., many yrs.; founder Newman M.E. ch. (now Ch. of All Nations), L.A.; twice del. to world conf. on Methodism; pres. bd. of Sunday schs. for S. Calif. conf., many yrs. Author of improved record system for Sunday schs. and of numerous articles pub. in religious papers and mags. Mem. Calif. State Sunday Sch. Assn. (pres. 3 yrs.), Y.M.C.A. (mem. bd.), Irwindale Citrus Assn., We Boys and J.O.C. Lodge of Palisades, Calif. (life mem.). Odd Fellow. Republican. Trustee, 1st M. E. Ch., L.A.; supt. Sunday sch. same, 34 yrs., which sch. he developed to largest M.E. Sunday sch. in world. *Clubs:* life mem. Surf & Sand (Hermosa Beach). Home was at 1751 Buckingham Rd. Office was in I. N. Van Nuys Bldg., Los Angeles.

FORBES, Ethel Parvin (Mrs. Murray Forbes), social worker, writer; *b.* Philadelphia, Pa.; *d.* Thomas S. and Isabel Louise (Sewell) Parvin; ed. Miss Anabel's Pvt. Sch., Philadelphia; grad. Baquet Inst., Short Hills, N.J.; *m.* Murray Forbes, civil, mech. and hydraulic engr., of Philadelphia, Oct. 25, 1893 (dec.); children — Ethel (Mrs. William Marsh), Adelaide (Mrs. Robert M. Steffanides), William (dec.), Mildred Washington (Mrs. Carlton Gardelle), Murray, Robert Parvin. Identified with activities of many charitable orgns.; has organized and built pub. playgrounds; founder and pres. of The Musketeers, a plays and arts guild of Hollywood; her home, "Olympus," overlooking San Fernando Valley, is a rendezvous for the artists of Los Angeles and Hollywood. Author of Daphne, an operetta, produced at the Hollywood Playhouse, 1926; numerous stories and plays for children. Republican. Liberal Catholic. *Address:* 3033 Crest Trail, Hollywood.

WILBUR, Edward Franklin, anti-prohibition worker; *b.* Memphis, Mo., Feb. 17, 1860; *s.* Horatio Nelson and Rebecca Ann (McQuire) W.; ed. high sch., Jersey Co., Ill.; *m.* Mary Towt, of Kansas City, Mo., Nov. 17, 1884; children — Hester Gertrude (Mrs. M. I. Church), Lorraine Marie (Mrs. C. L. Regamey), Georgia Helen (Mrs. W. H. Biggar). Asso. with various whsle. concerns in sales depts. and as editor of trade paper in Chicago prior to 1906; conducted ins. agency San Francisco, 1906-24; exec. sec. and treas. Calif. div. of Nat. Assn. Against the Prohibition Amendment, with hdqrs. in S.F., 1924—. Mem. Mechanics Inst., S.F. Democrat. Presbyn. *Home:* 126 Johnson Ave., Los Gatos. *Office:* Balboa Bldg., San Francisco.

KAY, Willard Elwood, physician; *b.* Ogden, Utah, Apr. 6, 1889; *s.* Willard Edwin and Charlotte (Thomas) K.; A.B., Stanford U., 1912, M.A., 1913, M.D., 1916; *m.* Nancy Alice Hegner, of Chicago, Apr. 27, 1923; children—Nancy Ann, Helen (dec.). Physiology instr., Stanford U., 1912-14; sr. interne and asst. in med., Lane hosp., S.F., 1917-18; passed asst. surgeon in chg. of metabolic diseases, U.S.P.H.S., Chicago and Staten Island, N.Y., 1919-23; splst. in diagnosis and internal med., S.F., and instr. in med., Stanford U., 1923—; co-discoverer Brock and Kay test for pituitary diseases. Commd. 1st lt. U.S. Med. Corps, 1918; served with 79th Div., A.E.F. *Author:* A Study of Unusual Endocrine Disturbances; The White Adrenal Line, its Clinical Significance; A Study of 100 Cases

Diagnosed as Hyperthyroidism; Total Thyroidectomy in Thyrotoxicosis of the Exophthalmic Type; The Rapid Admn. of Digitalis in Cardiac Decompensation; The Effect of Tyramin on Circulatory Failure; Effect of Light upon Growth, Reproduction and Activity of White Mice; Studies of Human Pathol. Physiology; Sympathicotonia and Vagotonia; etc. Mem. Amer. and S.F. med. assns., Sigma Xi, Stanford U. Alumni Assn. Republican. Protestant. *Club:* University (S.F.). *Home:* 114 15th Ave. *Office:* 2000 Van Ness Ave., San Francisco.

NOERENBERG, Clarence Eugene, architect, engr.; *b.* Highland Park, Ill., Oct. 24, 1886; *s.* William and Harriet (Hintz) N.; B.S., with honors, U. of Ill., 1907, Archtl. Engr., 1909, A. B., 1910; post-grad. fellow in engring. research, U. of Ill., 1907-09; *m.* Mary Brodbeck, of Los Angeles, Dec. 10, 1917; children — John William, Mary

Joan. Instr. in engring., U. of Ill., 1909-16; architect, structural engr., H. M. Byllesby Co., Chicago, 1916-17; engr. William Ledbetter & Co., L.A., 1919; mem. Noerenberg & Johnson, L.A., 1919-27; mem. L.A. Traffic commn., 1922-24, and L.A. City plan. commn., 1922-25; mem. L.A. bd. of bldg. and safety commrs., 1925—, pres. same, 1925-26; in pvt. archtl. and engring. practice, L.A., 1927—. Commd. 1st lieut., F.A., U.S.A., 1917, later capt. and maj. same; served in Camps Jackson, Lee and Taylor and with 4th Regt. Engrs.; was sr. instr. splst. tr. schs., Camp Taylor; disch. 1919; now major, F.A. Res. Corps, U.S.A. Architect of L.A. Ry. and Westinghouse Elec. bldgs., Luther Burbank Jr. high sch. and other sch. bldgs., Astor Hotel, Central Theatre, L.A.; Planters Hotel of Brawley, etc. Author of Noerenberg plan for pass. ry. terminal for L.A., 1926, presented to state ry. commn. by Municipal League; made one of 1st drawings for L.A. civic center layout. Mem. Amer. Soc. Mil. Engrs., A.I.A. (dir. S. Calif. chap., 1922-25, vice-pres. same, 1926-27), Amer. Soc. C.E. (asso. mem.; vice-pres. S. Calif. sect., 1924), Allied Architects Assn. (mem. engring. and new co. hosp. juries), Structural Engring. Assn. of S. Calif., City Planning Assn. (pres. 1922-23), Joint Tech. Soc. (dir. 1922-27), Interfraternity Council of S. Calif., Phi Beta Kappa, Tau Beta Pi, Sigma Xi, Kappa Delta Pi, Phi Gamma Delta, Phi Chi; mem. various archtl. and bldg. coms., etc. Republican. Protestant. *Clubs:* University, City (L.A.); Calif. Country (Culver City). *Home:* 1751 Buckingham Rd. *Office:* L.A. Railway Bldg., Los Angeles.

BURNHAM, Frederick Russell, explorer, Indian scout, oil operator; *b.* Tivoli, Minn., May 11, 1861; *s.* Rev. Edwin O. and Rebecca (Russell) B.; ed. pub. schs.; *m.* Blanche Blick, Clinton, Ia., 1884; children — Roderick D., Nada (dec.), Bruce (dec.). Was cowboy, scout, guide, miner, dep. sheriff, etc. in West; served under Indian Scouts Al Seiber, Archie McIntosh and Fred Sterling; went to Africa, 1893; served as scout in Matabele War in Rhodesia, and for services there the govt. presented him with the campaign medal, and jointly with his two companions was given 300 square miles of land in Rhodesia in recognition of exceptional service. Discovered in the granite ruins of an ancient civilization of Rhodesia a buried treasure of gold and gold ornaments dating before Christian era; led expdn. to explore Barotzeland preparatory to the bldg. of the Cape to Cairo Ry.; took active part in 2d Matabele War on staff of Sir Frederick Carrington; was commd. to capture or kill the Matabele God Umlimo and succeeded in entering his cave in the Matopa Mts. and killing him; operated gold mines in Klondike and Alaska, 1898-1900; was sent for by Lord Roberts, Jan., 1900, to go to S. Africa for service in the Boer War, and was made chief of scouts of the British Army in the field; wounded, June 2, 1901, while on scouting duty (destroying the enemy's ry. base) and invalided home; for services there was commd. maj. in British Army, presented with large sum of money and received personal letter of thanks from Lord Roberts; on arrival in England was comd. to dine with Queen Victoria, spending the night at Osborne House, and was created mem. Distinguished Service Order by King Edward, who also presented him with S. African medal with 5 bars and the cross of the D.S.O.; made surveys of the Volta River, W. Africa, 1902, exploring parts of French Nigeria Hinterland of Gold Coast Colony, and took active part in native troubles of that time; comd. an exploration of magnitude from Lake Rudolph to German E. Africa, covering a vast region along Congo basin and head of the Nile, 1903-04; discovered a lake of 49 sq. miles composed almost entirely of pure carbonate of soda of unknown depth; made archæol. discovery of Maya civilization extending into the Yaqui country, as shown by stone carvings and writings, 1908. Engaged with John Hays Hammond in diverting the Yaqui River through a system of canals into the delta containing 700 sq. miles of land; now mgr. Burnham Exploration Co., oil, N.Y. City and Los Angeles; joint developer with Shell Oil Co. and Union Oil Co. of Calif. of the Dominguez field, L.A.; apptd. Calif. state park commr., by Gov. Young, 1927. *Author:* Scouting on Two Continents. Republican. *Clubs:* Sunset (L.A.), Boone & Crockett (N.Y. City). *Home:* 3135 Durand Dr., Hollywood. *Office:* Union Oil Bldg., Los Angeles.

RESLEURE, Jacques François, attorney; *b.* Sydney, Australia, Feb. 12, 1891; *s.* Philippe Elzère and Ethel M. (Roberts) R.; ed. Leipzig U., 1912-13, Cambridge U., 1914; A.B., U. of Calif., 1915, J.D., 1917; *m.* Helen McGee, of Amador Co., Calif., Feb. 22, 1922; 1 son, Richard Alan. Asso. with William Denman in gen. and admiralty law practice, San Francisco, 1917-26; mem. law firm of Resleure & Light, S.F., 1926-28; lecturer in admiralty law, U. of Calif., 1926-27; independent gen. and admiralty law practice, S.F., 1928—. Mem. Amer. and Calif. bar assns., Gamma Eta Gamma. Democrat. Episcopalian. *Club:* Olympic (S.F.). *Home:* 810 Head St., Ingleside. *Office:* Balfour Bldg., San Francisco.

RAY, Milton S., manufacturer, ornithologist; *b.* San Francisco, Feb. 26, 1881; *s.* W. S. and Julia H. (Ruth) R.; ed. spl. courses U. of Calif.; *m.* Rose Carolyn Etzel, of Pa., Oct. 7, 1915; children — Cecily Genevieve, Virginia Carolyn, Rosalyn Dorothy. Vice-pres., sec. and treas. W. S. Ray Mfg. Co., mfrs. of automatic oil burners, ranges and furnaces, with offices in S.F., Oakland, etc. Made ornithological collecting trip to China and Japan, 1897-98; in chg. govt. expdn. to investigate Farallon Island bird life, 1904; discovered first specimens of gray-crowned lencosticte eggs (1910) and Calif. pine grosbeak (1912), nr. Lake Tahoe, Calif.; curator Pacific Museum Analytical Oology, 1915-28; collecting trips Canada and U.S., 1920, and Ariz.-Mex. border, 1924; found first known nest and eggs of western goshawk, Sierra Nev. Mts., Calif., 1925. *Author:* The Discovery of the Nest and Eggs of the Gray-crowned Lencosticte (reprinted in 63 mags.); (verse) The Painted World, San Francisco; various titles on bird lore and travel. Awarded honor flag as dir. of aux. mfg. plant, World War. Republican. *Club:* Cooper Ornithol. *Home:* 2901 Broadway. *Office:* 170 Sutter St., San Francisco.

MOORE, Colleen (Mrs. John McCormick), actress; maiden name Kathleen Morrison; *b.* Port Huron, Mich., Aug. 19, 1902; *d.* Charles Runnell and Agnes (Kelly) Morrison; ed. Convent of the Holy Name, Tampa, Fla., and Detroit Conservatory of Music; *m.* John McCormick, formerly gen. mgr. of production, First Nat. Productions Corpn., Aug. 18, 1923. Began motion picture career in Essanay Studio, Chicago, 1918; starred in "Little Orphan Annie"; "Flaming Youth"; "Sally"; "So Big"; "Irene"; "Twinkletoes"; "Naughty But Nice"; "Her Wild Oat"; etc. *Home:* 530 S. Rossmore Boul., Los Angeles. *Address:* First National Studios, Burbank.

BLACKTON, J(ames) Stuart, motion picture producer; *b.* Sheffield, Eng., Jan. 5, 1875; *s.* Henry and Jessie (Stuart) B.; ed. Eton House Collegiate Sch. and Coll. City of N.Y.; *m.* Paula Hilburn, of Atlanta, Ga., 1908; children—James Stuart, Marian Constance, Violet Virginia, Charles Stuart. Came to U.S., 1886, later newspaper writer and artist; entered motion picture industry, 1896; asso. with Albert E. Smith, 1900, in organizing Vitagraph Co. (1st co. to make screen plays), of which is v.p.; founder, 1910, Motion Picture Mag.; organizer, 1915, and 1st pres. Motion Picture Bd. of Trade of America; produced The Christian; Island of Regeneration; Battle Cry of Peace; The Glorious Adventure (in natural colors); The Clean Heart; The Happy Warrior; Bride of

the Storm. *Clubs:* Auto America (life); Vista del Lago of Chicago (pres.). Dir. Acad. Motion Picture Arts and Sciences. *Office:* Taft Bldg., Hollywood.

CABANISS, George Henry Jr., attorney; *b.* San Francisco, Sept. 9, 1900; *s.* Judge George Henry and Harriet Frances (Howell) C.; A.B., U. of Calif., 1922, J.D., 1924. Admitted Calif. bar, 1923; asst. dist. atty. City & Co. of S.F., in bond and war rant dept., as prosecutor and as rep before coroner's inquest, 1924—. Served U.S.A., World War. Mem. Amer. and S.F. bar assns., Amer. Legion (Comdr. Blackstone post 143, S.F., 1927-28, and state chmn. legal service bur. of same, 1927-28; constn. com. Calif. dept. conv., 1926, 27; community betterment commn., Calif. dept., 1927—; del. S.F. Co. council, 1926—, and mem. war memorial com. of same; mem. 40/8), S.F. Open Forum Inc. (vice-chmn. criminology cabinet), Commercial Law League of Amer., U. of Calif. Alumni Assn., L.O.M., F.O.E. Democrat. Episcopalian. *Clubs:* Olympic, Public Spirit (S.F.). *Home:* 2146 Ninth Ave. *Office:* 333 Kearny St., San Francisco.

LYON, William Penn, newspaper mgr.; *b.* Racine, Wis., Aug. 23, 1861; *s.* William Penn and Adelia Caroline (Duncombe) L.; A.B., U. of Wis., 1881, LL.B., 1886; *m.* Ellen Lasea Chynoweth, of Wis. and Calif., Oct. 27, 1889 (dec.); children — Carrol Hayes (dec.), William Penn. Sec., dep. treas. and dir., Germania Iron Mining Co. and Ashland Iron Mining Co., 1887-1900; prune grower, Eden Vale, Calif., 1890—; sec. and dir., Harmony Iron Co., 1900—; pres. and mgr., Eden Vale Fruit Co., 1902-10; mem. and liquidator, Calif. Prune Assn., 1904; mem. Calif. Prune and Apricot Growers Assn.; sec. and dir., Mercury Pub. Co., San Jose, 1905 bus. mgr. San Jose Mercury Herald, 1905—; sec. and dir., Mercury Herald Co., 1912—. Mem. Travelers Aid Soc. (dir., San Jose, 1915—), Phi Kappa Psi. Mason (K.T., 32°). Republican. Protestant (liberal). *Clubs:* San Jose Country, Commercial, Rotary (San Jose); Union League, Advertising (San Francisco). *Home:* Route C., box 455. *Office:* 30 W. Santa Clara St., San Jose.

TRAIN, Frederick Lincoln, banker; *b.* N.Y. City, Jan. 22, 1887; *s.* William Emery and Florence A. (Mills) T.; ed. Wellesley (Mass.) high sch. and Alexander Hamilton Inst. courses; *m.* Florence Francisco, of Los Angeles, Dec. 25, 1917 (dec.); children — Eleanor M., Dorothy J., Marion A. With R. G. Dun & Co., in San Francisco, Oakland, Seattle and Los Angeles brs., 9 yrs.; successively asst. credit mgr., 1922-24, asst. cashier and mgr. credit dept., 1924—, Central Nat. Bank, Oakland; pres. Chico Rice Land Co.; dir. Marchant Calculating Machine Co., Oakland. Served U.S.A., World War. Mem. Oakland Assn. of Creditmen (sec.-treas.), Robert Morris Assn. of N.Y. Elk, Mason. Republican. Episcopalian. *Club:* Sequoyah Country (Oakland). *Home:* 3505 Kempton Ave. *Office:* Central National Bank, Oakland.

WILBUR, Curtis Dwight, jurist; *b.* Boonesboro, Ia., May 10, 1867; *s.* Dwight Locke and Edna Maria (Lyman) W.; grad. U.S. Naval Acad., 1888; LL.D., University of Southern California, 1923, Occidental College, 1924, Pa. Military Coll., Chester, Pa., 1927; *m.* Olive Doolittle, of St. Paul, Minn., Jan. 13, 1898; children—Edna May, Lyman Dwight, Paul Curtis,

Leonard Fiske. Resigned from navy, 1888; began practice of law at Los Angeles, Calif., 1890; chief dep. dist. atty. Los Angeles Co., 1899-1903; judge Superior Court, same co., 1903-18; asso. justice Supreme Court of Calif., term 1919-31 (chief justice, 1922-27), resigned; sec. of the Navy, by apptmt. of President Coolidge, 1924-29; judge, U.S. Circuit Court of Appeals, 9th judicial dist., 1929—. Organized Juvenile Court of Los Angeles and drafted several juvenile court laws of Calif. State chmn. Near East Relief. Republican. Conglist. *Club:* Commonwealth (San Francisco). *Home:* 162 Ardmore Road, Berkeley. *Chambers:* Post Office Bldg., San Francisco.

LAYMANCE, Millard Josephus, realtor, oil man (retired); *b.* Tunnel Hill, Ga., Nov. 10, 1856; *s.* Elijah Millard and Adeline Dedrick (Austin) L. (both dec.); ed. pvt. schs.; *m.* Mary Louise Lemon, of San Leandro, Calif., July 11, 1883; children—Aida May (Mrs. Rexford H. Conant), Blanche Doris (Mrs. Leslie F. Rice), Grace Mildred (Mrs. Harold W. Jewett), Hazel Dorothy (Mrs. Henry A. Heilbron Jr.). Pres. Laymance Real Estate Co., Oakland, Calif., 1889-1927; in asso. with Gen. W. H. H. Hart organ. and managed oil cos., 1889; inc. Calif. Oil Co. which pioneered Coalinga, Fresno Co., Calif., oil fields; organ. and became pres. and gen. mgr. Calif. Standard Oil Co. and Giant Oil Co., which produced first oil in Kern Co., Calif., 1898; inc. Asso. Oil Co. which bought out various Kern Co. oil corpns. and subsequently Calif. Standard and Giant oil cos.; organ. various oil corpns. in Midway (Calif.) fields, 1909; chmn. and dir. of Oakland Bd. of Trade (now Chamber of Commerce) harbor com. more than 25 yrs.; built Oakland Orpheum Theatre, 1906; chmn. finance com. for Hotel Oakland constrn., 1911; active in Oakland civic auditorium constrn. campaign. Mem. O.E.S. Mason (life mem. lodge 188, Oakland). Democrat (ex-chmn. Alameda Co. central com., mem. Calif. central com., 1888-1908). *Clubs:* Masonic (San Francisco); Commercial (chmn. organization com. and first vice-pres.), Athenian-Nile, Sequoyah Country (Oakland). *Address:* 460 Staten Ave., Oakland.

McCARTHY, Joseph M., banker; *b.* San Francisco, May 26, 1887; *s.* James and Hannah (O'Brien) M.; ed. S.F. pub. schs. Began as messenger with Seaboard Nat. Bank of S.F., later becoming cashier; now asst. vice-pres. Anglo-Calif. Trust Co. (with which above bank merged), and mgr. Seaboard branch of same. Elk. Republican. *Clubs:* Commonwealth, Commercial, Public Spirit, Master Mariners (S.F.). *Home:* 4241 21st St. *Office:* 101 Market St., San Francisco.

HARE, Lloyd C., attorney; *b.* Berkeley, Calif., Dec. 9, 1893; *s.* Frederick Eli and Venie Fuller (Mayhew) H.; ed. U. of Calif., 1922-25; LL.B., Hastings Coll. of Law, 1926; *m.* Brizaide M. C. Giammugnani, of Sacramento, Jan. 2, 1925. Asso. with Randolph V. Whiting in gen. prac. of civ. law, San Francisco, 1926—; asst. to editor of Calif. Decisions and Calif. Appellate Decisions; sec. to reporter of the decisions of the supreme ct. and the dist. ct. of appeals by apptmt. of justices of Calif. supreme ct.; engaged in research in Amer. and Calif. history. Served as sergt., U.S. Army Transport Service, World War. Mem. Calif. Soc. of Mayflower Descs., Calif. Hist. Soc., Amer. Legion, Gamma Eta Gamma. Republican. *Club:* Commonwealth (S.F.). *Home:* 617 San Carlos Ave., Berkeley. *Office:* Monadnock Bldg., San Francisco.

LYON, Charles W., legislator, atty.; *b.* Los Angeles, Sept. 13, 1887; married Sept. 21, 1911; children—Nancy Jane, Charles W. Jr., Frank Gilbert. Practiced law in L.A. since 1910; now mem. law firm of Lyon, Fleming & Robbins. Elected to the assembly of the Calif. legislature in 1915, re-elected in 1917, and has represented L.A. Co. in Calif. senate since 1919. Ac-

tive in behalf of measures providing permanent housing for the U. of Calif. at L.A. and for constrn. of a state bldg. in L.A. and is author of the gas conservation act of 1929. Mem. N.S.G.W., F.O.E. (past pres. Calif. State Assn.). Elk, K.P., Mason (Shriner). *Home:* 1052 S. Redondo Blvd. *Office:* Stock Exchange Bldg., Los Angeles.

ROTHGANGER, George, surgeon; *b.* San Francisco, Apr. 9, 1865; *s.* Frederick and Barbara (White) R.; A.B., U. of Calif., 1885; M.D., Cooper Med. Coll. (now Stanford U.), 1888; *m.* Anna Elizabeth Chamberlain Bull, of Oakland, Sept. 5, 1914. Apptd. asst. surgeon, U.S.N., 1889; commd. successively in U.S.N., passed asst. surg., 1891, surgeon with rank of lieut., 1900, surgeon with rank of lt. comdr., 1903; med. officer U.S.S. Marietta, Spanish-Amer. War; placed on retired list U.S.N., 1908; in prac. surg., S.F., 1909-17, Emeryville, Calif., 1918—; clin. prof. of surg., Stanford U., 1912-17; mem. Alameda Co. (Calif.) Instns. Commn., 1924—; pres. bd. of edn. and health officer, Emeryville, 1926—; now chief of dept. of bone and orthopedic surg., Merritt Hosp., Oakland, where was chief of staff, 1922-25. During World War taught asst. surgeons entering U.S.N. and was aide to comdt. 12th Naval Dist., S.F.; spl. duty Island of Guam. Awarded Cuban Campaign Medal, U. S.N. Mem. Alameda Co. Med. Assn. (pres. 1927), Big C Soc. Republican. Unitarian. *Clubs:* Claremont Country (Oakland), N.Y. Yacht (N.Y. City). *Address:* 4501 San Pablo Ave., Emeryville.

GALLAGHER, Hugh, steamship man; *b.* Ft. Lewis, Colo., Oct. 22, 1888; *s.* Hugh John (Col., U.S.A., ret.) and Amelia (Paschel) G.; ed. various mil. and high schs.; *m.* Ethel May Scaiefe, of Eugene, Ore., Aug. 5, 1915. Began with Standard Oil Co., Manila, P.I.; with Twohy Bros., ry. constrn. contractors, San Francisco, 1910-13; Pacific Steamship Co., Alaska, Seattle and N.Y. City, 1913-25; Oceanic Steamship Co. and Matson Navigation Co., S.F., 1925—, now asst. mgr. of latter and dir. of its allied corpns. Marine Repairs, Inc., 1927—, and Oceanic & Oriental Navigation Co., 1928—. Mem. Amer. Soc. of Marine Engrs., Pacific Amer. Steamship Assn., Waterfront Employers' Assn. of S.F. (pres.). Elk. Republican. Catholic. *Clubs:* Commercial, Foreign Trade (S.F.). *Home:* 10 10th Ave. *Office:* 215 Market St., San Francisco.

NEWMAN, John E., attorney; *b.* Chambersburg, Pa., Oct. 1, 1882; *s.* John Michael and Sarah (Harden) N.; grad. San Jose (Calif.) high sch., 1900. Claims atty. for Southern Pacific Co., San Francisco. Republican. Protestant. *Clubs:* Transportation, Commonwealth (S.F.). *Home:* 975 Bush St. *Office:* 65 Market St., San Francisco.

MOWBRAY, Albert H(enry), consulting actuary, univ. prof.; *b.* San Francisco, Mar. 30, 1881; *s.* Robert Henry and Julia A. (Brown) M.; A.B., U. of Calif., 1904; *m.* Elizabeth Gray, of Oakland, Mar. 23, 1913; children—Mary Elizabeth, Albert Gray. Actuarial clk., N.Y. Life Ins. Co., N.Y. City, 1904-07; actuary ins. dept. of N.C., 1907-08, of Calif., 1908-10; instr. in ins. at U. of Calif. and cons. actuary, 1910-11; actuary and later sec. and vice-pres. Mass. Employees' Compensation Ins. Assn. (now Liberty Mutual Ins. Co.), 1913-18; actuary State Industrial Commn. of N.Y., 1918-20, Nat. Council on Compensation Ins., 1920-23; asso. prof. and prof. of ins., U. of Calif., 1923—; consulting actuary, 1923—; now consultant Calif. State Ins. Fund and of Calif. State Ins. Dept. Fellow Amer. Statis. Assn. (membership com., pres. S.F. chap., 1928), Ins. Inst. of Amer. (hon.), Actuarial Soc. of Amer. (by exam. 1910); mem. Casualty Actuarial Soc. (char., pres. 1920-22), Internat. Congress of Actuaries, Amer. Econ. Assn., A.A.A.S., Phi Beta Kappa, Sigma Xi. Mason. Republican. *Club:* Commonwealth of Calif. (chmn. ins. sect.). *Home:* 806 San Luis Rd. *Office:* South Hall, U. of Calif., Berkeley.

CLAUSSENIUS, Max, merchant; *b.* San Francisco, May 11, 1871; *s.* George L. Claussenius; grad. Lincoln night sch., S.F., 1887; *m.* May C. Sievers, of S.F., Sept. 14, 1898; children—Anita Sophie, Maxine Marie, Milton George, Harold John. With

O'Connor, Moffatt & Co., S.F., 1888-1905; buyer Hale Bros., S.F., 1905-12; Pacific Coast mgr. with hdqrs. in S.F., H. E. Verran Co., art needle goods mfrs. of N.Y. City and Stamford, Conn., 1912—; pres. F. A. Dodge Co., dry goods and dept. stores, Alameda, and Plaza Dept. Store, San Leandro, Calif.; dir. Collar Valve Corpn., Berkeley. Mem. Calif. N.G., 1892-98; active service in Sacramento ry. strike, 1894. Mem. Sciots. Elk, Mason (K.T., Shriner). Republican. Protestant. *Clubs:* Masonic, Commonwealth (S.F.); Sequoyah Country, Athens Athletic (Oakland). *Home:* 1004 Grand St., Alameda. *Office:* 552 Mission St., San Francisco.

LONG, Percy Vincent, attorney; *b.* Sonoma, Tuolumne Co., Calif.; Mar. 26, 1870; *s.* William Giles and Mary Jane (Linekin) L.; ed. pub. schs., Alameda Co., Calif.; *m.* Emma B. Sexton, of San Francisco, June 30, 1900; children—Nettie, Mildred. Admitted to Calif. bar, 1892, and to practice before U.S. supreme ct., 1905; justice of peace, S.F., 1900-04; city atty., S.F., 1904-18; now asst. gen. counsel, Nat. Bd. of Fire Underwriters, with hdqrs. in S.F. Mason (32°, Shriner), Elk, N.S.G.W. Republican. Conglist. *Clubs:* Bohemian, Commonwealth (S. F.). *Home:* 425 Lake St. *Office:* Merchants' Exchange Bldg., San Francisco.

NAYLOR, Frank Linden Jr., invmt. banker; *b.* Berkeley, Calif., June 26, 1899; *s.* Frank Linden and Olive (Squires) N.; grad. U. of Calif., 1920; later studied Harvard Sch. of Bus. Admn.; *m.* Lois Bailey, of Boston, 1923; 1 dau., Nancy. Began with Nat. Bank of Commerce, N.Y. City, 1922; with Berkeley branch of Mercantile Trust Co. (now Amer. Tr. Co.), 1922-23, asst. cashier of same, 1923-25; organ. Berkeley br. of Wm. Cavalier & Co., stock and bond dealers, 1925, and mgr. of same, 1925—; dir. Fidelity Guaranty Bldg. & Loan Assn., Reed & Bell Inc.; mem. adv. bd. First Berkeley br. Amer. Trust Co. Served U.S.N., World War. Mem. Alpha Sigma Phi. Republican. Mem. Soc. of Friends. *Home:* 2 Somerset Pl. *Office:* American Trust Bldg., Berkeley.

SCOTT, Harry S., steamship official; *b.* Stockton, Calif., July 23, 1872; *s.* Joseph W. and Maria A. (Hamilton) S.; ed. San Francisco pub. schs.; *m.* Dorothy Hamilton, of San Francisco, June 10, 1926. Pres. of Gen. Steamship Corpn., and of R. G. Hamilton & Co., real estate loans, both in S.F. *Home:* 1360 Jones St. *Office* 240 Battery St., San Francisco.

WARNER, Albert, motion picture producer; *b.* Baltimore, Md.; ed. pub schs. Began business career with Swift & Co., packers. With brothers became

motion picture exhibitor in Newcastle, Pa.; then, in partnership with brothers opened Warner Bros. Exchange in Cleveland, Ohio, and, after a period as salesman, became its manager, directing sales of "My Four Years in Germany" and other features; with brothers then organized Warner Bros. Pictures Inc., and developed famous Vitaphone pictures. Now vice-pres. and treas. Warner Bros., and treas. Vitaphone Corpn. *Address:* Warner Bros. Studios, Hollywood.

GORDON, Clifton Rogers, attorney; *b.* San Francisco, Nov. 7, 1895; *s.* John and Josephine Ann (McLure) G.; A.B., U. of Calif., 1917; LL.B., Harvard U., 1923; *m.* Mary Irene Watts, of N.Y. City, October 4, 1924. Law prac., N.Y. City, 1923-24, S.F.,

1924—; law lecturer Amer. Inst. of Banking, S.F.; instr. S.F. Law Sch. and U. of Calif. extension div. Served as 1st lieut., U.S. Inf., 1917-20. Mem. Phi Kappa Sigma. Republican. *Clubs:* Commonwealth (S.F.), Harvard Law. *Home:* 1124 Green St. *Office:* Mills Bldg., San Francisco.

ABBOTT, W. Lindley, attorney; *b.* San Francisco, Jan. 24, 1897; *s.* William Martin and Anna Josephine (MacVean) A.; ed. Stanford U. Cashier and acct. for Pacific Mail Steamship Co. in Orient, mainly in Manila, P.I., 1919-21; admitted to Calif. bar, 1922; engaged in law prac., S.F., 1922—; now asso. with father, William M. Abbott, as counsel for Market St. Ry. Co. Served in U.S. Q.M.C., F.A., and Med. Corps, World War. Mem. Amer. Legion, Phi Delta Theta, S.F. Players' Guild. Elk. Republican. Protestant. *Clubs:* Bohemian, Public Spirit (S.F.). *Home:* 1413 Montgomery St. *Office:* 58 Sutter St., San Francisco.

LAFEE, Manuel, ins. agency exec.; *b.* Gold Hill, Nev., Dec. 25, 1873; *s.* Alfred and Hannah (Cohn) L.; ed. pub. schs., Bodie, Calif.; *m.* Minnie Sisenvine, of San Francisco, 1897 (dec.); children — Alfred Gerald (dec.), Helen; *m.* 2nd, Eta Hope Fredrick, 1922. Engaged in retail cigar bus. as clk. and propr., S.F., 1897-1918; partner Sutliff Pipe Shop, S.F., 1918-23; field man Equitable Life Assur. Co. of U.S., S.F., 1924-27, and asst. mgr. S.F. agency of same, 1927—. Mason (33°, Shriner; Past Master Doric lodge 216, S.F.; Past Master 4 lodges of S.R.). Republican. Hebrew. *Clubs:* Masonic, Commercial (S.F.). *Home:* 195 18th Ave. *Office:* 315 Montgomery St., San Francisco.

GOLDMAN, Richard S., attorney; *b.* San Francisco, Aug. 11, 1889; *s.* Bernard and Hattie (Levy) G.; B.L., U. of Calif., 1909; later attd. Hastings Coll. of Law, S.F.; *m.* Alice Wertheim, of Great Falls, Mont., Feb. 11, 1919; children—Richard N., Marianne. Asso. with Wise & O'Connor, attys., S.F., 1911-19; partner Goldman & Altman, S.F., 1919—; counsel in Blum vs. Wardell, Calif. case on right of fed. govt. to tax wife's community interest. Mem. Industrial Assn. of S.F. Republican. Jewish. *Clubs:* Concordia, Commonwealth (S.F.). *Home:* 46 Presidio Ave. *Office:* Russ Bldg., San Francisco.

WARNER, Harry M., motion picture producer; *b.* Russia; ed. Baltimore, Md. Began business career as a bookkeeper for Armour & Co. and later entered selling field; then for a time was in bicycle business. Motion picture career started in Lancaster, Pa., where, with his brothers, became

an exhibitor, later entering exchange business at Cleveland and Pittsburgh. Organized Warner Features and produced James W. Gerard's "My Four Years in Germany," which venture marked his first step toward success. Organized and became pres. Warner Bros. Pictures, also Vitaphone Corp. *Address:* Warner Bros. Studios, Hollywood.

"MARSHALL, Tully" (Tully Marshall Phillips), actor; *b.* Nevada City, Calif., April 13, 1864; *s.* William Lemen and Julia Mattie (Tully) P.; Santa Clara (Calif.) Coll.; *m.* Marion Neiswanger ("Marion Fairfax," dramatist), of Richmond, Va., June 7, 1899. Début as "Fred Carter," in "Saratoga," Winter Garden, San Francisco, Mar. 12, 1883; with stock cos. on Pacific Coast several yrs.; later with Boucicault, the elder, Fanny Davenport, Margaret Mather, Rose Wood, Mrs. D. P. Bowers, McKee Rankin, Modjeska, E. H. Sothern, Charles Frohman's cos. and others; prod. "The Builders," Belasco Theatre, Pittsburgh, 1907; played "Joe Brooks" in "Paid in Full," Astor Theatre, New York, 1908; as "Hannock," in "The City," 1909-11; prod. "The Talker," Colonial Theatre, Cleveland, O., and starred as "Harry Lennox," 1912-13; as "Jim Martin," in "The Trap," 1914; in moving pictures as star with Griffith-Fine Arts, 1915, Lasky, 1916, Famous Players-Lasky, 1917-19. Free lance, since 1920. *Clubs:* Lambs, Uplifters, Beach. *Home:* Hollywood.

PIGEON, William Gardner, architect; *b.* Boston, Sept. 13, 1878; *s.* William B. and Clemmie E. (Gardner) P.; A.B., Mass. Inst. of Tech., 1900; *m.* Estelle W. Sprague, of Boston, Apr. 28, 1903; 1 son, William Gardner Jr. Now engaged in archtl. prac. San Francisco. Mem. Phi Gamma Delta. Republican. Universalist. *Clubs:* Sequoyah Country (Oakland), Monterey Peninsula Country. *Home:* 667 Brookwood Rd., Oakland. *Office:* 315 Montgomery St., San Francisco.

HALSEY, Theodore Vail, telephone official; *b.* Pine City, Minn., Apr. 12, 1873; *s.* Anthony P. and Emma E. (Vail) H.; ed. San Jose (Calif.) high sch.; *m.* Emma M. Wright, of San Francisco, June 1915; children—Theodore Vail Jr., Myra Eugene. Now pres. Tel. Invmt. Corpn. and Tel. Securities Corpn., S.F., Philippine Tel. & Tel. Co., Panay Tel. & Tel. Co., and Negros Tel. & Tel. Co., P.I.; sec. Pacific Tel. & Tel. Co., S.F.; dir. Bell Tel. Co. of Nev., Home Tel. & Tel. Co. of Pasadena and Home Long Distance Tel. Co. Mem. Telephone Pioneers of Amer. Elk, Mason (32°, Shriner). Republican. Presbyn. *Clubs:* Union League (S.F.), Los Altos (Calif.) Golf & Country. *Home:* University Ave., Los Altos. *Office:* 140 New Montgomery St., San Francisco.

RIORDAN, John Henry, dep. atty. gen.; *b.* Salinas City, Calif., Sept. 28, 1886; *s.* Thomas J. and Madge (Sheehy) R.; A.B., Santa Clara Coll., 1905, M.A., 1906; LL.B., U. of Calif., 1909; married. Asso. with Francis J. Heney, atty., San Francisco, 1906-10; admitted to Calif. bar, 1909; engaged in practice with Charles W. Cobb, 1910-11; apptd. spl. asst. to atty. gen. of Calif., June 1, 1911; now dep. atty. gen. of Calif.; mem. law faculty, Santa Clara Coll. *Address:* State Bldg., San Francisco.

McGAULEY, Minna Hoppe (Mrs. James McGauley), clubwoman; *b.* San Francisco; *d.* Reinhold and Eda (Hagenmayer) Hoppe; ed. Calif. Coll.,

Mills Coll., Stanford U.; *m.* James McGauley (dec.). Prominent in social activities, S.F. Bay region; is Alameda co. chmn., Better Homes in Amer. Campaign (apptd. by Herbert Hoover, of Nat. Adv. Council, 1923; awarded hon. mention in nat. contest, 1923); mem. bldg. com., auditorium (now community theater) chmn., and v.p., S.F. Women's Bldg.; trustee, Free Library, Art Gallery and Museum, Oakland, term expires, 1932; apptd. Calif. del. to biennial conv. of Gen. Federation of Women's Clubs, Des Moines, Ia., 1920; mem. Citizens' Com. to plan new museum bldg., Oakland; is dramatic reader; sponsor, Little Theater. Author of scenario for "Vision of Fair Women," Mills Coll. benefit pageant. Mem. Oakland Forum, Mills Coll. Alumni Assn. (ex-pres.), President's Assembly. Protestant. *Clubs:* Ebell (ex-pres.), Sequoyah Country (capt. women's golf team), Alameda Co. Mills (ex-pres.), all of Oakland; S.F. Women's (v.p.), S.F. Mills Coll. (v.p.). *Address:* 2736 Orange Ave., Oakland.

COSTELLO, Joseph C., explosives engr.; *b.* Cleveland, O., Jan. 21, 1878; *s.* Thomas Francis and Elizabeth (Powell) C.; ed. in civ., elec. and chem. engring. prior to 1899; *m.* Margaret Monks, of Portland, Ore., 1912; 1 son, Joseph C. Jr. (dec.). In ry. bus. successively as train dispatcher, telegraph supt., chief engr. and supt. in various southern and western rys.; pres. Pneumatic Ditching Mach. Co. and J. C. Costello Lbr. Co.; pres. and gen. mgr. Pneumatic Loading Mach. Co. and Standard Cross Tie Mach. Co.; rep. for Gould Ry. system in Latin Amer., 1901-02; since 1907 splst. preferred methods in application of explosives and now asso. with Giant Powder Co. Consol., with offices in San Francisco. Mem. Amer. Inst. of Mining & Metall. Engrs., Amer. Soc. of Mil. Engrs. K.C., Elk. Republican. Catholic. *Clubs:* Olympic, Lakeside Country, Calif. Golf, Commercial, Commonwealth (S.F.); University (Ely, Nev.). *Home:* 90 Divisadero St. *Office:* Crocker First Nat. Bank Bldg., San Francisco.

HOBRECHT, Charles B., optometrist; *b.* Omaha, Neb., Mar. 7, 1885; *s.* Lawrence and Theresa (Kreimier) H.; ed. Creighton U., 1898-1901; Opt.D., Kan. Sch. of Optometry, St. Louis, Mo., 1904; post-grad. study U. of Calif.; *m.* Marie Gertrude Kamloth, of Omaha, June 15, 1910; children—Cyril Joseph, Edward Marion, Helen Clare, Marian Angela, Loraine Theresa, Clare Gertrude. Practiced optometry, Omaha, 1904-05; optometrist and splst. in correction of ocular muscle and nerve derangements, San Francisco, 1905—; designer of improved mountings, frames and instruments. Pub. Hobrecht's Illiterate Test Chart, 1913. Fellow of optics Internat. Optical Assn., 1904—; mem. Amer. Optometric Assn. (sci. sect., 1915—; chmn. nat. conv. and ednl. congress, S.F., 1926), Calif. State Assn. of Optometrists (pres. 1926-27), S.F. Assn. of Optometrists (pres. 1923-24), Beta Sigma Kappa, 3rd Order of St. Francis (prefect 1914-22), Holy Name Soc., Y.M.I. K.C. Democrat. Catholic. *Club:* Public Spirit (S.F.). *Home:* 1941 Grove St. *Office:* 209 Post St., San Francisco.

McRAE, Milton A., newspaper pub. mfr.; *b.* Detroit, Mich., June 13, 1858; *s.* D. B. and Helen M. (Stevenson) McR.; academic edn.; med. student one yr.; *m.* Victoria Wallis, of Toronto, Ont., Can., Aug. 11, 1880; children — Mrs. Richmond Temple, Mrs. Helen Henderson, Lindsay S. (dec.), Mrs. Edith Scripps. Stockholder and one of founders of Scripps-McRae League of newspapers, consolidated with and now managed and directed by Scripps-Howard Newspaper Syndicate; stockholder in other daily newspapers in U.S.; largest stockholder and dir. General Brass Co., Detroit, mfrs. brass goods. Ex-pres. Detroit Bd. of Commerce; ex-pres. and now v.p. Boy Scouts of America (New York); ex-pres., now trustee Harper Hosp., Detroit; v.p. Scripps Memorial Hosp. and Scripps Metabolic Clinic, San Diego,

Calif. Officially connected with many philanthropic and charitable instns. in Detroit and San Diego. Presbyn. *Author:* Forty Years in Newspaperdom. *Address:* 100 S. Campbell Ave., Detroit, Mich., and Scripps Bldg., San Diego.

THOMAS, Howard Byington, mortgage banker; *b.* Emporia, Kan., Jan. 17, 1872; *s.* Richard D. and Ann (Jones) T.; ed. Emporia high sch.; *m.* Katherine Lyon, of Emporia, Nov. 25, 1896; children—Marjorie (Mrs. John W. French), Howard Byington Jr. (dec.), Richard Lyon, Gordon Sala. Asso. with ry. statistical depts., 1889-92; entd. real estate firm of R.D. Thomas & Son, 1892; became city clk. of Emporia, 1895; asso. with the Vernon-Thomas Dry Goods Co., 1899-1901; propr. of a dept. store in Claremone, Okla., 1901-06; conducted a mfrs. agency bus. in St. Louis, Mus-

kogee (Okla.) and Dallas, 1906-14; vice-pres. of Thomas Mtge. Co., mtge. bankers of Los Angeles, Emporia and Detroit, since 1913; also dir. of Golden State Securities Co. Mem. S. Calif. Mtge. Bankers' Assn. (dir.). Mason (K.T., Shriner). Republican. Conglist. (tr. Wilshire Blvd. Ch., L.A.). *Clubs:* Westward-Ho Country (dir.), L.A. Athletic (L.A.); Pacific Coast (Long Beach), Deauville Beach (Santa Monica). *Home:* 176 S. Beachwood Dr. *Office:* National City Bank Bldg., Los Angeles.

McKINLEY, Howard Morgan, dentist, realtor; *b.* San Francisco, June 15, 1888; *s.* William Francis and Frances Sophia (Cook) M.; ed. U. of Calif., 1908; D.M.D., N. Pacific Dental Coll., Portland, Ore., 1909; *m.* Elsie Siller, of Sacramento, Jan. 20, 1912; children—Allayne May, Howard Morgan Jr. In prac. of dentistry, S.F., 1909—; now pres. La Salle Properties & Finance Corpn., S.F. Commd. sr. lieut. Dental Corps, U.S.N.R.F., World War; assgd. hdqrs. 12th Dist., 1917, Div. 14 Submarine Force, 1918. Mem. Amer. Legion (ex-comdr. naval post 244, S.F.; ex-chmn. naval affairs com. Calif. dept.), Royal Order of Jesters (past dir. ct. 4, S.F.), Xi Psi Phi. Mason (K.T., Shriner; High Priest Islam Temple, S.F.). Republican. Protestant. *Club:* Olympic (S.F.). *Home:* 110 8th Ave. *Office:* 323 Geary St., San Francisco.

DEERING, Frank P., lawyer. Member of the law firm of Myrick, Deering & Scott. *Clubs:* Pacific Union, etc. (San Francisco). Mr. and Mrs. Deering reside at 2709 Larkin St., San Francisco. *Office:* Standard Oil Bldg., San Francisco.

SWANSON, Gloria, actress; *b.* Chicago, Ill.; *d.* Joseph T. and Addie (Klanowsky) S.; ed. pub. schs.; *m.* 3d, James Henri la Baily de la Falaise, Marquis de la Coudraye, of Vendée, France, Jan. 28, 1925; children - Gloria Somborn (by former marriage), Joseph (adopted). Began as an "extra," at Essanay Studios, Chicago, later with Mack Sennett Comedies, Calif.; starred in motion picture plays—"Don't Change Your Husband," "The Impossible Mrs. Bellew," "Male and Female," "Zaza," "Manhandled," "The Humming Bird," "Madame Sans Gene," "The Coast of Folly," "Stage Struck," "The Love of Sunya," "Sadie Thompson," etc. Mem. United Artists Corpn. *Clubs:* Santa Monica Beach (Calif.); Westchester-Biltmore (Rye, N.Y.). *Home:* Beverly Hills. *Address:* United Artists Studio, 1041 N. Formosa Ave., Hollywood.

CASTLE, Neville H., attorney; *b* San Francisco, Feb. 15, 1863; *s.* Michael and Matilda (Levy) C. (both dec.); A.B., Yale U., 1884; attd. Hastings Coll. of Law, S.F., 1884-86. Admitted to Calif. bar, 1886; successively asso. with Doyle, Galpin & Scripture, and Joseph B. Lamar, atty., San Jose, and engaged in pvt. prac. in San Jose prior to 1897; legal bus. in Guatemala, 1897; real estate bus., S.F., 1898-99; lawyer, miner, and publisher Council City News, Alaska, 1900-08; asst. U.S. atty., Nome, Alaska, 1908-13; mfg. bus. S.F., 1913-18; with bur. of investigation U.S. Dept. of Justice, 1918-27, agt. in chg. Alaska bur. of same, with hdqrs. in Juneau, 1920-24; spl. asst. to U.S. atty., Juneau, 1922-24; atty. for prohibition administrator, S.F., 1927—. Author of mag. articles, stories and verse. Mem. Alaska Brotherhood (life). Mason (32°, Shriner). Republican (ex-mem. nat. com. Alaska ter.). *Club:* Union League (S.F.). *Home:* 335 Stockton St. *Office:* Custom House Bldg., San Francisco.

ARMES, George Arthur, shipbuilder; *b.* San Francisco, Apr. 4, 1873; *s.* Moses and Sarah (Sharon) A.; ed. pub. schs.; *m.* Katherine Mirntz Hohngaard, of St. Paul, Minn., June 15, 1900; children—Jean Marie, John Arthur, Iris K. Draftsman Edison Light & Power Co., S.F., 1886-90; asso. with Pacific Mail Steamship Co., S.F., 1890-97, and U.S. Transport Service, S.F. and Manila, 1897-1902; asst. engr., 1903-07, and chief engr., 1907-18, Union Iron Works (now Bethlehem Shipbldg. Corpn.), S.F.; asst. dist. officer in chg. of constrn. and repairs U.S. Shipping Bd. and Emergency Fleet Corpn., S.F., 1918-19; pres. and gen. mgr. Moore Drydock Co., Oakland, 1919-22; organ. Gen. Engring. & Drydock Co., S.F., 1922, and since pres. of same. Mem. State Bar of Calif. Mem. Amer. Soc. of Marine Engrs., Am. Soc. M.E., Soc. of Naval Archts. & Marine Engrs. Mason (Shriner). Republican. Protestant. *Clubs:* Engineers', Bohemian, S.F. Golf, Lakeside Golf, Olympic (S.F.); Meadow of Tamalpais (Fairfax). *Home:* 876 Francisco St. *Office:* 1100 Sansome St., San Francisco.

ESBERG, Milton Henry, merchant; *b.* San Francisco, May 17, 1875; *s.* Mendel and Matilda (Hirschfeld) E.; ed. U. of Calif.; *m.* Caroline Sloss Lilienthal, of S.F., May 1, 1901; children—Milton Henry Jr., Ernest Lilienthal. Now v.p., General Cigar Co. Inc. of N.Y., with hdqrs. in S.F.; dir. Amer. Trust Co., Amer. Nat. Co., Pac. Coast Joint Stock Land Bank, Sperry Flour Co., The Emporium, Pac.

Portland Cement Co., and Pac. Coast Trust Co. of N.Y.; trustee, Mills Coll., Oakland; mem. Nat. Bd. of Stanford U.; v.p., S.F. Community Chest. Mem. purchase bd. and bd. of contract re-

view, Q.M. dept., 1917-18. Republican. *Clubs:* Bohemian, Olympic, The Family, Presidio Golf (S.F.); Marin Golf & Country (San Rafael), Meadow of Tamalpais (Fairfax). *Home:* 3444 Washington St. *Office:* 601 3rd St., San Francisco.

SHURTLEFF, Charles Allerton, attorney; *b.* Shasta, Calif., Apr. 4, 1857; *s.* Dr. Benjamin (dec.) and Anna M. (Griffith) S.; A.B., Coll. of Pacific, 1879, LL.D., 1926; LL.B., Hastings Coll. of Law, San Francisco, 1882; *m.* Ada W. West, of Napa, Calif., Oct. 14, 1886 (dec.); *m.* 2nd, Nellie V. Crockett, of Seattle, July 25, 1927. In prac. of law, S.F., 1882—; asst. U. S. atty. N. Dist. of Calif., 1891-93; justice Supreme Ct. of Calif. by apptmt., July 1921-Jan. 1923; mem. nat. bd. trs. Stanford U.; mem. bd. trs. Hastings Coll. of Law and Coll. of Pacific. Mem. Amer. Law Inst., Calif. Bar Assn. (pres. 1925-26), S.F. Bar Assn. (ex-pres.), Legal Aid Soc. of S.F. (ex-pres.), Soc. of Calif. Pioneers. Republican. Protestant. *Clubs:* Family, Commonwealth (S.F.). *Home:* Ringwood Rd., Menlo Park. *Office:* Chancery Bldg., San Francisco.

DeGOLIA, Edwin Baldwin, capitalist; *b.* Placerville, Calif., Mar. 17, 1869; *s.* Darwin and Lavinia (Baldwin) D.; grad. Oakland high sch., 1887; *m.* Henriette Gates, 1892 (dec.); children—Harold G., Edwin Baldwin Jr., Yvonne B.; *m.* 2nd, Eva Rockwell, of Oakland, 1912. Office boy, Calif. Ins. Co., 1889-90; various pos. to chief clk., Catton Bell & Co. (an English firm), 1890-1902; pres. Central Eureka Mining Co. (1 of best producing gold mines in Calif.), 1897-1908; apptd. receiver for Tahiti Commercial & Sugar Co., visited Tahiti and other South Sea islands, 1902; organized DeGolia & Atkins, dlrs. in rare metals, mine operators, 1903; organized Atolia Mining Co., miners of tungsten ore, nr. Randsburg, Calif., 1904, and pres. same many yrs.; adjuster of many large losses following San Francisco fire, 1906, and helped rebuild city; co-founder of Ins. Brokers Exchange of S.F.; became dir. Pac. Transport Co., shippers, 1912; elected dir. Northern & Southern S.S. Co., 1914; engaged extensively in realty transactions, S.F., and was pres. Aetna Quicksilver Mines, Napa, Calif., 1917-19; merged his ins. bus. with Marsh & McLennan and became v.p. of that firm, 1918; elected pres. Huntington Apts. Inc., 1922; made dir. Chas. R. McCormick Lmbr. Co., lmbr. mfrs. in Wash. and Ore. and operators of many coastwise and intercoastal ships through its subsidiary, McCormick S. S. Co., 1926; elected pres. Calif.-Jones Invmt. Co., 1926; now engaged in promotion of building of Port San Francisco, on bay shore nr. Belmont. Bldr. of many outstanding S.F. skyscrapers, including: $2,000,000 class A apt. hotel, Calif. & Taylor Sts.; "Cathedral Hotel," $1,500,000 16-story class A family hotel, Calif. & Jones Sts.; assisted in bldg. Ins. Center Bldg., 15-story office bldg., Pine & Sansome Sts. Active in Red Cross World War. Mem. Calif. State Auto. Assn. (ex-mem. inter-ins. bur., now v.p.). Mason. Republican. Episcopalian. *Clubs:* Olympic, Commonwealth, Commercial (S.F.). *Home:* Cathedral Hotel. *Office:* 114 Sansome St., San Francisco.

LYTELL, Bert, actor; *b.* N.Y. City, Feb. 24, 1885; *s.* William H. and Blanche (Mortimer) L.; ed. Upper Canada Coll.; *m.* Claire Windsor, May 14, 1925. Began in boyhood as mem. Newark (N.J.) Stock Co.; managed and operated own company at 22; played in N.Y. City and in stock company until 1918; identified with moving pictures since 1918; played leading parts in "The Lone Wolf"; "Alias Jimmy Valentine"; "The Right of Way"; "Lombardi, Ltd."; etc. Mem. Central Inf. O.T.C., Waco, Tex., and at Camp MacArthur, Tex., World War. Episcopalian. Mason. *Clubs:* Hollywood Athletic, Beach, Masquers (Hollywood); Lambs (New York). *Home:* 1042 Third Ave., Los Angeles.

TEAGAR, J. Staley, manufacturer; *b.* Flemingsburg, Ky., Mar. 6, 1879; *s.* Michael Moores and Irene Emma (Stealey) T.; ed. Lexington (Ky.) Bus. Coll.; *m.* Mary Louie Vansant, of Flemingsburg, Jan. 11, 1902; children — David Vansant (dec.), Dorothy Emma, Frances Vansant. Court reporter, Flemingsburg, 1897; chief clk. to master mech., C. & O. Ry., Louisville, 1900; with La. Purchase Expn., St. Louis, 1901-03, admn. dept. mgr. of same, 1903-06; sec. bd. of govs. Jamestown Expn., Norfolk, Va., 1907; mgr. St. Louis br., Charles H. Fuller Co., adv. agts., 1908-14; chief dept. of deliveries and customs, P.P.I.E., 1915; with S.F. Federal Reserve Bank Liberty Loan orgn., 1917; engaged in orgn. and development of mfg. facilities with Wellman-Peck & Co., pioneer S.F. packers, 1918—. Democrat. Protestant. *Home:* 2546 Lake St. *Office:* 335 The Embarcadero, San Francisco.

LOWMAN, John Jacob, writer, playwright; *b.* St. Louis, Mo., July 30, 1872; *s.* Charles Elijah and Lora Mitchell (Suchet) L.; ed. pub. and pvt. schs., O. and N.Y.; grad. Amherst Coll., Mass., 1895; *m.* Olive Holderman, of Youngstown, O., Feb. 1922. Asso. with Clyde Fitch, N.Y. City, in advisory capacity, 1898-1908; engaged in writing plays, feature articles and editorials, 1908—. Served in Spanish-Amer. War. *Author:* (plays) The Long Shadow, 1914; Crude Oil, 1927; Machiavelli, 1928; also hundreds of feature and editorial articles. *Clubs:* Fine Arts, University (Los Angeles); Travel (N.Y. City). *Address:* 133 N. Ridgewood Pl., Los Angeles.

GARBUTT, Frank A., invmt. banker; *b.* Illinois; *s.* Frank Clarkson and Mary E. (Alderman) G.; *m.* Emilie L. Edouard, of San Francisco; children—Frank E., Theodora, Melodile (Mrs. Hathaway). Successively engaged in mining, real estate operations, oil production, shipping and mfg.; now engaged in invmt. banking, Los Angeles; dir. Paramount-Famous-Lasky Corpn., Hollywood, Citizens Nat. Trust & Savs. Bank, L.A., San Pedro Transportation Co., and Loma Oil Co. Republican. *Clubs:* L.A. Athletic, California (L.A.); Riviera Country (Santa Monica), Tuna (Catalina), Vermejo Park (N.M.). *Home:* 1751 N. Coronado St. *Office:* 411 W. 7th St., Los Angeles.

JAMES, Charles L., attorney; *b.* Jury, Ont., Can., Dec. 17, 1882; *s.* William and Sophia (Whitelaw) J.; pvt. tuition in law and read law with Col. E. F. Preston, San Francisco. In prac. of law S.F., 1906—; inventor of Velvet Stropper for safety razor blades, now mfd. in N.Y. City. Served as capt. Amer. Red Cross in Italy, World War; engaged relief work for soldiers and prisoners post-armistice period, Rimini, Italy. Decorated with Italian colors, Serbian Red Cross, San Sava. Mason (Past Master Mt. Vernon lodge 517, S.F.), Sciot. Republican. Methodist. *Club:* Masonic (S.F.). *Home:* 1840 Larkin St. *Office:* 995 Market St., San Francisco.

MULHALL, John Joseph ("Jack" Mulhall), actor; *b.* Wappingers Falls, N.Y., Oct. 7, 1894; *s.* Richard Anthony and Harriet Esther (Curran) M.; ed. pub. schs.; *m.* Evelyn Xenia Winans, of Sacramento, Calif., Dec. 29, 1921; 1 son, John Bunton. Début at the Savoy Theatre, Atlantic City, N.J., Aug. 29, 1912; played in stock and vaudeville; a leading man in motion pictures since 1918. Prin. pictures: "Classified"; "Subway Sadie"; "The Poor Nut"; "Smile Brother Smile." Republican. Mason. *Clubs:* Hollywood Athletic, Riviera Country, Calif. Yacht. *Home:* 1728 Chevy Chase Drive, Beverly Hills. *Address:* First National Studio, Burbank.

CABANISS, George Henry, judge; *b.* Yreka, Siskiyou Co., Calif., Nov. 11, 1861; *s.* Thomas Thomson and Ellen (Gray) C.; grad. Hastings Coll. of Law, San Francisco, 1884; *m.* Harriet Frances Howell, of S.F., Dec. 29, 1894; children—Lucille (dec.), George Henry Jr. Engaged in law practice, S. F., 18 yrs. prior to elevation to bench; was prosecuting atty., police ct., S.F., 2 yrs.; police judge, 9 yrs.; now judge

superior ct., S.F. Co. Democrat. *Home:* 2146 9th Ave. *Chambers:* City Hall, San Francisco.

MARYE, George Thomas Jr., lawyer, banker; *b.* Baltimore, Md.; *s.* George Thomas and Helen (Tucker) M.; ed. in Florence, Italy, Darmstadt, Germany, Paris, France, Barcelona, Spain; LL.B. and LL.M., Cambridge U., England; *m.* Marie Alice Doyle, of Columbus, O., in Berlin, June 28, 1904; 1 dau., Helen M. (Mrs. William Daniel Thomas). Formerly pres. San Francisco Stock Exchange, pres. S.F. Mercantile Library, mem. Bd. of Regents of U. of Calif., U.S. ambassador to Russia, and chmn. Calif. Dem. Central Com. Grover Cleveland elector in 1888. Decorated by Emperor Nicholas II of Russia with the Great Order of St. Alexander Nevsky. Mem. Mil. Order of the Loyal Legion of the U.S. Democrat. Episcopalian. *Clubs:* Pacific Union, Bohemian, University (S.F.); Athenian-Nile (Oakland) Burlingame Country; Metropolitan, Army & Navy, Chevy Chase (Washington, D.C.); Maryland, University (Baltimore); New University (Jr. Oxford and Cambridge, London). *Homes:* Sadovia Hill, Park Side Rd., Burlingame; 1800 N St., N.W., Washington, D.C.; and Fairmont Hotel, San Francisco. *Office:* Financial Center Bldg., San Francisco.

LOGAN, Jacqueline Medora (Mrs. Ralph James Gillespie), actress; *b.* Corsicana, Tex.; *d.* Charles Arnold and Marion Ellen (Kelley) L.; prep. edn., high sch., Colorado Springs, Colo.; student in journalism, Colorado Coll., 1 yr.; *m.* Ralph James Gillespie, of Burlington, Ia., June 3, 1925. Newspaper reporter, 1920; began stage career with Shuberts, later 2 weeks with Florenz Ziegfeld; identified with motion pictures since 1921; beginning in leading role of "Perfect Crime"; played Mary Magdalene, in "The King of Kings," 1927. Episcopalian. *Home:* 3278 Wilshire Blvd., Los Angeles. *Address:* De Mille Studio, Culver City.

CASE, William Merritt, attorney; *b.* Mecker Co., Minn.; *s.* Merritt Birdsall and Chloe Ann (Carlton) C.; A.B., U. of Neb., 1903, LL.B., 1905; *m.* Clara Mabel Glover, at Gordon, Neb., 1906; children—Elinor Lois, Robert Bowen. Editor Daily Nebraskan, U. of Neb., 1902-03; asst. dept. of English, U. of Neb., 1903-05; admitted Neb. bar, 1905; in prac. of law, Houston, Tex., 1905-09, Omaha, Neb., 1909-13, San Francisco, 1914—; now S.F. mgr. West Pub. Co. of St. Paul, Minn., and expert in legal bibliog. and research. Mason. Republican. Protestant. *Club:* English (U. of Neb.). *Home:* 6107 Harwood Ave., Oakland. *Office:* Mills Bldg., San Francisco.

MULLALLY, Thornwell, attorney; *b.* Columbia, S.C.; *s.* Francis Patrick and Elizabeth Keith (Adger) M.; ed. Adler Coll., S.C.; U. of S.C.; A.B. (awarded Thomas Glasby Waterman scholarship prize, jr. and sr. yrs.), Yale U., 1892; U. of Va. Law Sch.; grad. N.Y. Law Sch., 1894. Asso. with Betts, Atterbury, Hyde & Betts, attys., N.Y. City, 1892-93, and with Alexander & Green, attys., N.Y. City, 1893-94; admitted to N.Y. State bar, 1894; mem. law firm, Atterbury & Mullally, N.Y. City, 1894-1906; became exec. head, United Railroads, San Francisco, 1906, saved company's records and properties, including elec. power house, during S.F. disaster of 1906, and brought 1st food supply to S.F. from Sacramento for free distribution at company's expense; early re-

stored S.F. street car service; mem. com. of fifty which functioned as municipal govt. of S.F. during crisis and was active on several relief coms.; instrumental in securing recognition of Panama Pacific Internat. Expn. by U. S. govt.; dir. P.P.I.E., and was chmn. spl. events com., mem. concessions com. and in chg. of opening day ceremonies, 1915; in chg. of arrangements of famous "Ball of All Nations," P.P. I.E.; in chg. arrangements at opening of S.F. civic auditorium, 1915; organized and was grand marshal of preparedness day parade, S.F., 1916; engaged in pvt. law practice, spec. in corpn. and bus. law, S.F., 1919 . Former mem. Squadron A., 1st Cav., N.G.N.Y.; organized S.F. cav. troop, 1915, and comd. same, 2 yrs.; with Gen. Pershing, as guest, Mexican Punitive Expdn., 1915-16; commd. lieut. col. Calif. N.G., Aug. 1917, and col., U.S.A., Oct. 1917; comd. 144th F.A., U.S.A., in U.S. and France, 1917-19, and, for a time, the 65th F.A. Brig.; brig. gen., O.R.C., U.S.A., 1921—. Awarded D.S.M. (U.S.). Mem. Amer. Legion, Assn. Army of the U.S. (co-organizer and 1st comdr.), Vets. of Fgn. Wars, Assn. of Ex-mems. Squadron A. (N.Y. City), U.S.W.V. (hon. mem.), N.Y. Bar Assn. *Clubs:* Bohemian, Press (S.F.); Burlingame Country, Monterey Peninsula Country; University (N.Y. City). *Home:* 1175 Greenwich St. *Office:* Hunter-Dulin Bldg., San Francisco.

CUTLER, Leland W., investment banker; *b.* Calif., 1885; *s.* George Leland and Elda (Durham) C.; A.B., Stanford U., 1906; *m.* Ethel Jane Pierce, of Calif., 1916; children—Jane Le, Leland W. Jr., Mary Ellen. Pacific coast mgr. of Fidelity & Deposit Co. of Md., fidelity and surety bonds and burglary insurance, with hdqrs. in San Francisco, and partner in firm of Bacon, Cutler & Cooke, invmt. securities, San Francisco. Chmn. S.F. Community Chest Campaign Com., 1929. *Clubs:* Bohemian, Olympic, The Family (S.F.). *Home:* 144 25th Ave. *Offices:* Financial Center Bldg. and Russ Bldg., San Francisco.

SHORTALL, Edward P., judge; *b.* Chicago, Oct. 9, 1871; *s.* Thomas and Margaret A. (Ledden) S.; ed. St. Ignatius Coll., San Francisco; LL.B., Hastings Coll. of Law, S.F., 1896; *m.* Clarissa E. Donovan, of Hartford, Conn., and S.F.; children—Clarissa M., Jane E., Richard C., Ellen Greenleaf. Admitted to Calif. bar, 1896; engaged in law practice, state and fed. cts., S.F., until 1906; judge, police ct., S.F., 1906-15; judge, superior ct., S.F. Co., 1915—. Republican. Mem. numerous clubs and assns. *Home:* 2260 Vallejo St. *Chambers:* City Hall, San Francisco.

RYAN, James M., insurance broker; *b.* Chicago, May 12, 1884; *s.* James H. and Nora T. (Lynch) R.; ed. Heald's Bus. Coll. and Lincoln Commercial Sch., San Francisco, 1902-03; *m.* Ynez Marie Clifford, of Woodland, Calif., July 20, 1910; children—Florence Julia, Ynez Marie. Stenographer and jr. acct. Pacific Fire Extinguisher Co., S.F., 1903-04; with J. B. F. Davis & Son, ins. brokers, S.F., 1904—; participated in extensive ins. operations following fire of 1906 and has taken part in management of co. since 1923. Republican. Catholic. *Clubs:* Commercial, Commonwealth (S.F.). *Home:* 525 Junipero Serra Blvd. *Office:* Financial Center Bldg., San Francisco.

SUTRO, Alfred, lawyer. Member of the law firm of Pillsbury, Madison & Sutro. *Clubs:* Commonwealth, etc. (San Francisco). Mr. and Mrs. Sutro and their two children. Adelaide and John A., reside at 3660 Jackson St., San Francisco. *Office:* Standard Oil Building, San Francisco.

BURNHAM, Roderick Deane, petroleum geologist; *b.* Pasadena, Aug. 22, 1886; *s.* Frederick Russell and Blanche (Blick) B.; ed. schs. of France; Wellington Mil. Coll., Eng.; grad. Throop Inst. of Tech. (now Calif. Inst. of Tech.), Pasadena, 1905; student, U. of Calif., 1906-07, U. of Ariz., 1907-08; B.S., E.M., Mich. Coll. of Mines, 1910; *m.* Isabel Har-

rah, of Pasadena, Aug. 27, 1908; 1 dau., Martha. When a child went to Rhodesia with parents and while there participated in 1st Matabele War, filling the bandoliers for the men, 1893; mining engr., United Mine Co., Tuolumne, Calif., 1911; chief mining engr., Nev. Consol. Copper Co., Ely, Nev., 1912-13; engaged in independent leasing and cons. work, 1914; rancher, nr. Fresno, 1914-15; asso. with Mt. Whitney Power & Elec. Co., Visalia, Calif., 1915-16; cotton farmer, Ark., 1916-17; geologist, Union Oil Co., Los Angeles, 1919-23, mgr. lands, 1923—; dir. Union Nat. Petroleum Co. (Union Oil Co. in Venezuela, S.A.). Enlisted as pvt. 604th U.S. Engrs.; served with 56th U.S. Engrs., A.E.F.; grad. Engrs. O.T.C., Langres, France, 1918. Mem. Delta Kappa Epsilon, Sigma Rho. Mason. Republican. *Clubs:* University, Masonic (L.A.); Midwick Country (Pasadena). *Home:* 3129 Durand Dr., Hollywood. *Office:* Union Oil Bldg., Los Angeles.

TUBBS, Alfred S., manufacturer. President, Tubbs Cordage Company. *Clubs:* Pacific Union, University (San Francisco). Mr. and Mrs. Tubbs reside at 2126 Broadway, San Francisco. *Office:* 200 Bush St., San Francisco.

DEASY, Daniel C., judge; *b.* San Francisco, Oct. 1, 1875; *s.* Jeremiah and Bridget (Brennan) D.; grad. Sacred Heart Coll., S.F., 1892; LL.B., Hastings Coll. of Law, S.F., 1897; *m.* Isabel J. Murphy, of S.F., Sept. 12, 1905. Admitted to Calif. bar, 1897, and entered gen. law practice in S.F.; apptd. dep. supt. of schs., S.F., Oct. 1904; became asst. dist. atty., S.F., 1906, and police ct. judge, S.F., 1908; now judge of superior ct., S.F. Co. Democrat. Catholic. *Club:* Commonwealth (S.F.). *Home:* 955 Ashbury St. *Chambers:* City Hall, San Francisco.

KAHN, Samuel, street railway official. President of the Market Street Railway Company, of San Francisco. Mr. and Mrs. Kahn reside at Burlingame. *Office:* 58 Sutter St., San Francisco.

BURTCHAELL, Samuel Waters, leather merchant; *b.* Newark, N.J., July 28, 1864; *s.* John and Dorothy (Tunstead) B.; ed. San Francisco pub. schs.; *m.* Clara G. Dolliver, of S.F., 1891; children — Clarence Samuel, Dorothy Sarah. Identified with leather and shoe finding bus. in S.F. since 1888; pres. Dolliver & Bro., leather dealers, 1898—; pres. Calif. Crematory & Columbarium, Oakland, 1918—; pres. Tunstead Co., real estate, Marin Co., Calif.; lectured and broadcast on leather throughout U.S. Mem. Nat. Assn. of Leathermen (pres. 3 terms), S.F. bd. of Trade (dir. 18 yrs., ex-pres.), Royal Order of Jesters

(char.), Knights of Constantine. Mason (Past Master Live Oak lodge, Oakland; Past Comdr. in Chief, Oakland S.R. bodies; Shriner; 33°). Republican. Episcopalian. *Clubs:* Commercial, Masonic, Rotary, Foreign Trade (S.F.); Athens Athletic, Sequoyah Country (Oakland). *Home:* 272 Euclid Ave., Oakland. *Office:* 619 Mission St., San Francisco.

JOHNSON, Arthur Lockwood, attorney, state officer; *b.* Logan, Utah, Mar. 20, 1893; *s.* Neils and Anna S. (Olson) J.; A.B., Stanford U., 1916, J.D., 1918. Legal representative, various Calif. state bds., 1918—; dir., complaint dept., state immigration and housing commn., San Francisco (participated in prosecution of chgs. of defrauding immigrants, S.F., 1919),

1918-20, dir. of Fresno and Bakersfield offices same, 1920-21, Sacramento and Stockton offices, 1921-22; admitted to Calif. bar, 1921; dep. labor commr., Sacramento, 1922-23; admitted to U.S. cts., 1923; dep. labor commr., atty. for state div. of statistics and law enforcement, dept. of industrial relations, S.F., 1923—; identified with admn., interpretation and revision of labor laws of Calif.; drafted 12 labor bills, 5 becoming laws, passed by legislature, 1925; drafted labor measures, passed 1927; revised and annotated dept. booklet, Labor Laws of Calif., 1927. *Author:* Ethical Aspects of the Closed Shop, June, 1913; winner of Bonnheim debating prize, 1913; 3rd place in internat. debating contest, sponsored by Lake Mohonk Conf. on Internat. Arbitration, N.Y., 1914; Berwick Peace Prize, 1915; nat. prizes, Carnegie Ch. Peace Union, N.Y., 1915, 16; Interstate Peace Prize of the Internat. Collegiate Peace Assn., 1916; Judge Crothers' Law Scholarship, Stanford U., 1917. Mem. Ecclesia Literary Soc., Crown & Shield Soc. (San Jose), Delta Sigma Rho. Republican. Christian. *Home:* 1560 Plymouth Ave. *Office:* State Bldg., San Francisco.

STORY, Walter P., capitalist; *b.* Bozeman, Mont., Dec. 18, 1883; *s.* Nelson and Ellen (Trent) S.; ed. Shattuck Mil. Sch., Faribault, Minn.;

grad. Eastman Bus. Coll., Poughkeepsie, N.Y., 1903; *m.* Marie Louise Lorenn, of Schenectady, N.Y., May 17, 1923. Bkpr. and teller, Commercial Nat. Bank, Bozeman, Mont., 2 yrs.; partner in firm, Tandy & Story, realtors, Los Angeles, until 1908; built the Walter P. Story bldg., completed 1910, and the Stock Exchange bldg., completed 1921, both of L.A.; was mem. bd. of dirs., 6th dist. agrl. assn., apptd. successively by Govs. Johnson, Stephens and Richardson; is commr. of the L.A. fire and police pension bd.; hon. mem. L.A. Stock Exchange; owner of valuable real estate in L.A. and vicinity; pres. Story Bldg. Corpn., L.A. C.O., 160th Inf., Calif. N.G.; col., Inf., O.R.C., U.S.A. Mem. L.A. Realty Bd., L.A. Chamber Commerce (mem. mil. and naval affairs com.), Assn. Army of U.S., S.A.R., S.C.W. Republican. *Clubs:* L.A. Country, L. A. Athletic, California (L.A.); Midwick Country, Overland (Pasadena); Bohemian (San Francisco). *Home:* Van Nuys. *Office:* Walter P. Story Bldg., Los Angeles

McGAVACK, Thomas Hodge, physician; *b.* Waterford, Va., Apr. 7, 1898; *s.* John Thomas and Esther Hodge (Clapham) M.; A.B., Hampden Sydney Coll., 1917, M.D., H.M.D., Hahnemann Med. Coll., Philadelphia, 1923. Instr. in physics, chem. and math., Chamberlayne Sch.,

Richmond, Va., 1917-19; interne, Hahnemann hosp., Phila., 1923-24; asso. research, path. labs., Hahnemann Coll., 1924-25; instr. in homeo. med., U. of Calif., 1925—; asst. visiting phys., homeo. out-patient clinic, U. of Calif. hosp., San Francisco, 1925—; asst. visiting phys., S.F. hosp., 1926—; visiting phys., infant shelter, S.F., 1926—; asst. visiting phys., Laguna Honda home, S.F., 1927—; asso. editor, Jour. of Amer. Inst. of Homeopathy, 1928—. Mem. Amer. Inst. of Homeopathy, Calif. State, and S.F. City & Co. Homeo. Med. assns., Theta Chi, Sigma Upsilon, Alpha Sigma, Knights of the Round Table. Independent. Protestant. *Clubs:* S.F. Press, Hahnemann Luncheon. *Home:* Press Club. *Office:* 391 Sutter St., San Francisco.

JOHNSON, Ernest Leroy, dentist; *b.* Jamestown, N.D., July 3, 1893; *s.* Elmer Morse and Matty Alzina (Brown) J.; ed. U. of Wash., 1914-15; D.D.S., U. of Calif., 1919; *m.* Berniece E. Smith, of Silverton, Ore., June 10, 1921; 1 son, Rodney Ernest. Engaged in dental practice, San Francisco, 1919—; instr. coll. of dentistry, U. of Calif., 1919-27; in chg. orthodontic dept. Children's Hosp., S.F., 1925—. Served S.A.T.C., U.S.A., World War. Mem. S.F. Dental Soc. (bd. of censors, 1928—), Epsilon Alpha, Delta Sigma Delta, Theta Delta Chi. Republican. Christian. *Club:* Public Spirit (S.F.). *Home:* 20 Cerritos Ave. *Office:* 291 Geary St., San Francisco.

VOORHIS, Horace Jeremiah, educator; *b.* Ottawa, Kan., Apr. 6, 1901; *s.* Charles Brown and Ella Ward (Smith) V.; A.B., Yale U., 1923; M.A., Pomona Coll., Claremont, Calif., 1928; *m.* Alice Louise Livingston, of Washington, Ia., Nov. 27, 1924; 1 dau., Alice Nell. Visited Germany in joint interest of Students' Y.M.C.A. and Fellowship of Reconciliation, 1923; with Allendale Farm, a sch. for underprivileged boys in northern Ill., 1924-26; opened boys' unit of Cathedral Home for Children, 1926, headmaster of same, 1926-27; co-operated in founding Voorhis Sch. for Boys (built and endowed by father, Charles Brown Voorhis), San Dimas, Calif., 1927, and now headmaster of same. Mem. N.E.A., Prog. Edn. Assn., Fellowship of Reconciliation (mem. exec. com., 1923-24), Ch. League for industrial Democracy, Phi Beta Kappa. Independent. Episcopalian. *Address:* Voorhis Sch. for Boys San Dimas, Calif.

KISTLER, Ray Henry, physician, surgeon; *b.* Moscow, Ida., May 15, 1893; *s.* Charles Henry and Frances Netta (Blacker) K.; A.B., Stanford U., 1915, M.D., 1919. Resident phys. San Francisco hospital, 1918-21, and visiting surgeon of same, 1921—; pvt. med. prac. and instr. in surgery Stanford U., S.F., 1921—. Enlisted U.S. Med. Corps, 1917; later disch. and trans. to reserves. Mem. Omega Epsilon Phi. Mason. Republican. Protestant. *Clubs:* University, Commonwealth, Olympic, Public Spirit (S.F.). *Home:* 1050 Eddy St. *Office:* 516 Sutter St., San Francisco.

HARLAN, Otis, actor; *b.* Zanesville, O.; *m.* Nellie Harvey, actress, Nov. 6, 1902; 1 dau., Marion Louise. Début 14th St. Theatre, New York, as Romantic Young Man, in "A Hole in the Ground," Sept. 12, 1887; toured with Frank Daniels, in "Little Puck," later played Major Yell, in "A Texas Steer"; scored success as Hot Stuff, in "A Black Sheep," 1896; toured with Anna Held in "The Parisian Model," 1907; played Dupont in "Little Boy Blue," 1911; leading comedian, Folies Bergères Theatre, New York, 1912; motion pictures since 1920, among them: "Abraham Lincoln"; "The Dixie Handicap"; "Lightnin'"; "What Happened to Jones"; "The Whole Town's Talking"; "The Cheerful Fraud"; "The Student Prince"; "The Shepherd of the Hills." *Address:* 7655 Hollywood Boul., Hollywood.

WARNER, Ralph C., corpn. official; *b.* Portville, N.Y., Mar. 14, 1866; *s.* Lewis D. and Mary (Cossitt) W.; ed. Cornell U., 1885; *m.* Minnie Kate Melhorn, of Lima, O., June 4, 1890; 1 dau., Margaret Bell (Mrs. W. M. Perkins). Employed by Buckeye Pipe Line Co. (Standard Oil Co.) as clk., Lima, O., 1890; transferred to San Francisco as auditor, pipe line div.,

Pac. Coast Oil Co., Sept. 1903; apptd. asst. auditor, Standard Oil Co. of Calif., with hdqrs. in S.F., 1906; asst sec. and transfer agt., 1911, mgr. credit dept., 1913, asst. treas., 1916, comptroller, 1918, dir. and treas., 1920—. Republican. Protestant. *Clubs:* Commercial (S.F.), Claremont Country, Sequoyah Country (Oakland); Mt Diablo (Calif.) Country. *Home:* 224 Hillside Ave., Piedmont. *Office:* 225 Bush St., San Francisco.

CONLAN, James Gerald, judge; *b.* Calif., July 16, 1879; *s.* Samuel and Mary (McGuckin) C.; LL.B., U. of Mich., 1903; *m.* Selma R. Lutticken, Jan. 5, 1911. Former asst. dist. atty. and justice of peace, San Francisco; now judge of superior ct., S.F. Co. Mem. L.O.M., F.O.E., F. of A., Elk, K.C., N.S.G.W. Republican. *Clubs:* Olympic, Commonwealth (S.F.). *Home:* 2585 Union St. *Chambers:* Hall of Justice, San Francisco.

LACKENBACH, Fred I., biological chemist; *b.* San Francisco, May 20, 1879; *s.* Charles and Fannie (Jordan) L.; spl. studies, U. of Calif. Operates Fred I. Lackenbach Biologic Depot, supplying med. profession, hosps. and drug trade with serums, anti-toxins, chem. products generally and diagnostic reagents; also performs bacteriological, serological and chem. work. Editor and publisher of Town Gossip, a pvt. weekly med. publ. Mem. A.M.A. (life), Amer. Pharm. Assn., Amer. Pub. Health Assn., A.A.A.S. (life), N. Calif. Pub. Health Assn. Republican. *Club:* Commonwealth (S.F.). *Homes:* St. Francis Hotel, S.F.; (country) 58 Alpine Ave., Los Altos. *Office:* 135 Stockton St., San Francisco.

GALLI, Frank, merchant, realtor; *b.* Piave San Paolo, Italy, May 12, 1871; *s.* Giovacchino and Cecilia (Gandolfi) G.; ed. pub. and pvt. schs., Italy and San Francisco; *m.* Frieda Schmidt, of San Francisco, Mar. 1, 1893; children —Giovacchino, Cecilia (dec.), Raymond F., Stella, Maria (dec.), Frank C. Bus. career devoted to fruit and produce businesses in S.F., and now operates as Frank Galli & Son; also engaged in real estate bus. in S.F. Mem. I.O.R.M., S.F. Retail Fruit Dealers Assn. (officer prior to 1906), Polk-Larkin Impvt. Assn. of S.F. (ex-officer). Republican. Catholic. *Home:* 531 Miramar Ave. *Office:* 2234 Fillmore St., San Francisco.

DETTNER, Ernest Henry, printer; *b.* San Francisco, May 22, 1872; *s.* George William and Marie Christina (Boucha) D.; ed. pub. schs.; *m.* 2nd, Lilian S. Fink, of San Francisco, Sept. 10, 1921; 1 son, Gordon Clark; 6 children by former marriage. Began as printing apprentice, S.F., 1885; journeyman, foreman and supt. Upton Bros., S.F. printers, prior to 1899; estab. Dettner-Wilson Press, S.F., 1899, partner in same, 1899-1919; concern inc. as Dettners Printing House Inc., 1919, and since pres. and gen. mgr. of same; mem. S.F. Printers' Bd. of Trade and exec. bd. of S.F. Employing Printers; maintains a free employment agency; organizer and dir. S.F. Workers for the Blind Inc. Mem. S.F. Civic League of Impvt. Clubs & Assos., Roosevelt Way Impvt. Club, Amer. Inst. of Banking. Mason (32°, Shriner). Republican. Conglist. (founder and chmn. Thurs. Evening Family Gatherings, First Ch. of S.F.). *Home:* 45 Upper Terrace. *Office:* 835 Howard St., San Francisco.

MURASKY, Frank J., judge; *b.* San Francisco, Nov. 7, 1864; *s.* William and Ellen (Rearden) M.; A.B., St. Mary's Coll., 1883; Ph.D., Santa Clara Coll.; *m.* Rose M. Stanley, Sept. 2, 1889. Justice of peace, S.F., 1888-90; engaged in gen. law practice, S.F., until 1898; judge of superior ct., S.F. Co., 1898—. K.C., Elk, N.S.G.W. Democrat. *Club:* Cosmos (S.F.). *Home:* 3018 Gough St. *Chambers:* City Hall, San Francisco.

LAWRENCE, Clifford S., invmt. banker; *b.* Ashland, Ky., Dec. 18, 1879; *s.* Samuel Davidson and Emily Frances (Button) L.; ed. Ky. Wesleyan Coll.; *m.* Margaret Pringle Hutchinson, of Salt Lake City, Oct. 10, 1914; children—Clifford Stanley Jr., William Ross Hutchinson, Frances Warren. Asso. with Logan & Bryan, stock brokers of N.Y. City and elsewhere, 1901—, with San Francisco Santa Clara Co. Teachers' Assn. (mem. br., 1916—, and now its mgr. Democrat. Presbyn. *Clubs:* Commercial, Merchants' Exchange (S.F.). *Home:* 65 San Rafael Way. *Office:* 401 Montgomery St., San Francisco.

AYTON, Charles Dudley, accountant; *b.* Leith, Scotland, May 6, 1873; *s.* Harry George and Elizabeth (Miles) A.; ed. King's Coll., London, Eng., 1888-91; *m.* Ethel Lydia Reich, of Hong Kong, China, Dec. 28, 1903; children—Arthur Frederick Waddington, Herbert Ayron Dean, Grace Luella. Now practicing accountant, San Francisco. Served U.S.A., Span.-Amer. War and Philippine insurrection. Awarded Congressional medal. Mem. U.S.W.V. *Home:* 474 5th Ave. *Office:* Russ Bldg., San Francisco.

RHODES, Capt. Harry W., supt. U.S. lighthouses; *b.* Racine, Wis., Oct. 1, 1870; *s.* Charles H. and Regena (Willet) R.; ed. U. of S. Calif. Prep. Sch., 1888-89; B.S., U. of Calif., 1894; *m.* Harriet Church, of Portland, Ore., Nov. 1899; children — Katherine Rhodes (Mrs. Chalmers), John W. Conducted gen. prac. in hydraulic engring. and constrn. wk., 1894-98; field officer U.S. coast and geodetic survey on ship duty, conducting hydrographic, topographic, magnetic and geodetic surveys (triangulation) on Pacific, Atlantic and Gulf coasts, Panama Canal Zone, and Hawaiian and Philippine Islands, Sept. 1898-July 1912, during which spent ten seasons in Alaska and at various times comd. U.S. ships Research, Hydrographer, McArthur, Explorer and Patterson in survey wk.; made telegraphic longitudes and hydrographic surveys in Philippine Islands under military guard, 1901-02; carried triangulation to head of Cook Inlet, Alaska, and made 1st accurate determination of position and elevation of Mt. McKinley, 1908; trans. to U.S. lighthouse service in 1912 and since supt. 18th lighthouse dist., with hdqrs. in San Francisco; is a master mariner. Mem. Amer. Soc. Civil Engrs., Phi Gamma Delta. Republican. Presbyn. *Clubs:* University, Commonwealth (S.F.). *Home:* 2711 Woolsey St., Berkeley. *Office:* U.S. Customs House, San Francisco.

HART, William S., motion picture actor; *b.* Newburgh, N.Y., Dec. 6, 1870; ed. in Minn. and Dak.; married; 1 son, William S. Début as actor at age of 19 with Daniel E. Bandmann; leading man with Modjeska, Madame

Rhea and Julia Arthur; played rôle of Messala in "Ben Hur" in New York 2 yrs.; starred as Cash Hawkins in "The Squaw Man," also in "The Virginian"; appeared in "The Barrier," "The Trail of the Lonesome Pine," etc. Began in motion pictures, 1914, with New York Motion Picture Corpn.; made first 5-reel picture, "The Bargain." Has appeared in "The Passing of Two-Gun Hicks"; "The Aryan"; "The Disciple"; "The Patriot"; "The Apostle of Vengeance"; "The Narrow Trail"; "Wagon Tracks"; "The Toll Gate"; "The Cradle of Courage"; "The Testing Block"; "O'Malley of the Mounted"; "Travelin' On." Retired for two years. Signed in 1923 to produce nine specials for Paramount release: "Wild Bill Hickok"; "Singer Jim McKee"; "A Lighter of Flames," etc. *Address* 6404 Sunset Boul., Hollywood.

BRIERLEY, Gilbert Edward, accountant; *b.* San Jose, Calif., June 29, 1900; *s.* William Taylor and Minnie Pearl (Helwig) B.; ed. San Jose State Teachers' Coll., 1922. Asso. with Pratt-Low Cannery, Santa Clara, Calif., 1922; practicing accountant, San Jose, 1923—. Mason (32°). Republican. Methodist. *Home:* Y.M.C.A. *Office:* St. Claire Bldg., San Jose.

UHL, Adolph, merchant. Partner in firm of Uhl Bros., wall paper deal-

ers, San Francisco. Leader in civic affairs and foremost in many constructive programs in the interest of his city. Defeated candidate for mayor of San Francisco in 1927. Resides with wife, Ernestine A., at 2099 Pacific Ave., S.F. *Office:* 156 Eddy St., San Francisco.

COELHO, Louis Joseph, rancher; *b.* Fresno, Calif., May 6, 1904; *s.* Joseph A. and Angela N. (Martin) C.; B.S. in agr., U. of Calif., 1926; attd. Stanford U. law sch., 1927. Mgr. firm of Coelho & Coelho (a co-partnership with mother, joining estates left to each at demise of Joseph A. Coelho), engaged in the development of a large farming acreage in Fresno Co. Mem. Theta Upsilon Omega, Phi Alpha Iota. Elk. Republican. Roman Catholic. *Club:* Commercial (Fresno). *Address:* 479 N. Calaveras St., Fresno.

CLEARY, William F., deputy atty. gen.; *b.* Bordentown, N.J., Mar. 21, 1898; *s.* William Bernard and Nellie Mary (Shoemaker) C.; ed. St. John's Coll., Washington, D.C.; St. Joseph's Acad., Berkeley; Los Angeles Coll.; U. of S. Calif. Dep. atty. gen. of Calif., 1923—. Served in U.S.A., World War. Mem. Tau Kappa Alpha. *Club:* Commonwealth (San Francisco). *Home:* 124 Forest Side Ave. *Office:* State Bldg., San Francisco.

TOURTILLOTT, True Trevor, state hosp. mgr.; *b.* Santa Clara Co., Calif., Sept. 18, 1870; *s.* Levi Lancaster and Jane Augusta (Holbrook) T.; ed. pub. schs.; *m.* Gertrude Jessie Sherburne, of San Jose, Calif., Nov. 19, 1902; 1 son, True Sherburne. In secretarial pos., Agnew (Calif.) State Hosp. for the Insane, 1896-1909, bus. mgr. same, 1909-18; mgr. Pottenger Sanatorium, Monrovia, Calif., 1918-19; operated ranch, Santa Clara Co., 1919-22; bus. mgr., Agnew State hosp., 1922—; also trustee Jefferson Union Sch. Dist. Mem. Loyal Knights of the Round Table. Mason, Odd Fellow (past grand, Santa Clara lodge). Republican. Presbyn. *Address:* Agnew, Calif.

OVERHOLT, Miles, writer; *b.* Brunswick, Mo., Jan. 16, 1879; *s.* Isaah Bechtel and Mollie (Baker) O.; ed. pub. schs., Mo. and Colo.; *m.* Alma Sierks, of Los Angeles, July 24, 1920; 1 son, Miles Jr. Has engaged in newspaper work and other phases of writing for entire career; published various country papers for 10 yrs.; has conducted feature columns (humor and verse) for Portland Journal, Salt Lake City Telegram and Hearst newspapers in San Francisco, Chicago and N.Y.; now writing poetry about Calif. for Hearst papers; also pres. Nadic Ltd., a Calif. Corpn. vending life ins. by slot machine. *Author:* Let's Get Married, musical comedy produced all over the U.S.; If I Were a Fish, humerous book; Comic History of Calif.; Songs of Calif., pub. in Hearst papers; more than 400 fiction stories, pub. in various mags. in Amer. and Eng.; many motion picture scenarios. Patentee of numerous inventions, including machine for vending life ins. policy at 5 cents a day. Republican. *Homes:* 76 3rd St., San Francisco; Avalon, Catalina Island, Calif. *Offices:* Russ Bldg., San Francisco; Pacific Mutual Bldg., Los Angeles.

DAVIE, John L., mayor; *b.* N.Y. State; studied law, Chicago and Calif. Cattleman, Nev., Ore. and Calif.; estab. cattle concern, San Francisco; rancher, Lassen Co., Calif., several yrs.; miner, U.S. and Mexico; engaged in hay, coal and feed bus., Oakland;

was admitted to Calif. bar; estab. "nickel ferry" and operated 7 ferryboats between Oakland, Alameda, Berkeley and S.F.; led successful fight vs. railroad monopoly and won U.S. supreme ct. decision confirming his contention that title to Oakland's waterfront lands belonged to the city, thereby permitting rys. to estab. their terminals there; has been instrumental in bringing large commercial enterprises to Oakland; was elec. mayor of Oakland in early '90s, and during term succeeded in paying all of city's past debts and establishing surplus in city treasury; retd. to cattle bus.; later conducted book store in Oakland; mayor of Oakland, 1915—; studied municipal organization in Europe, 1928. *Home:* Hotel Oakland. *Office:* City Hall, Oakland.

MILLER, Harriet Friis Peterson (Mrs. Charles Edward Miller), clubwoman; *b.* San Francisco, d. Soren Baltzer Friis and Mary (Clauson) Peterson; ed. Zeitska Inst.; *m.* Charles Edward Miller, of N.Y., Apr. 1889 (dec.); 1 son, Carlton Earle. Has been actively identified with club and civic affairs of S.F. and vicinity for many yrs. Republican. Protestant. *Clubs:* Francisca, Women's City, Women's Western (S.F.); Burlingame Country. *Homes:* 2420 Buchanan St., San Francisco and (summer) Earlton Lodge, Montecito, Santa Barbara.

CANNY, Dan Sylvester, securities expert; *b.* Altamont, Labette Co., Kan., Nov. 15, 1881; *s.* John Stackhouse and Alice (Windbigler) C.; ed. pub. schs., Kan.; *m.* Lulu Genevieve Lingle, of Webb City, Mo., 1903; children—Myrtle Elizabeth, Evelyn Alice. Apptd. purchasing agt., Folsom (Calif.) State Prison, 1914; apptd. asst. chief of div. of bond certification,

state banking dept., State of Calif., 1915, chief of same and sec., Calif. state bond certification commn., with hdqrs. in San Francisco, 1923—. Mem. Fraternal Aid Union. Republican. Presbyn. *Clubs:* Union League, Commonwealth (S.F.). *Home:* 6122 Rockridge Blvd., Oakland. *Office:* Hunter-Dulin Bldg., San Francisco.

SUTRO, Charles W., capitalist. Owner of considerable amount of San Francisco's choicest beach properties including the world famous Cliff House. *Clubs:* Olympic, etc. (San Francisco). Mr. and Mrs. Sutro reside at 1600 Lake St., San Francisco.

MADISON, Marshall Pierce, attorney; *b.* San Francisco, June 13, 1895; *s.* Frank D. and Grace Isabel (Pierce) M.; ed. Mt. Tamalpais Mil. Acad.; Hitchcock Mil. Acad.; Stanford U.; A.B. and J.D., U. of Calif.; *m.* Elena Atherton Eyre, of Menlo Park, Calif., May 22, 1920; children—Elena Kate, Frances Deliny. Now practicing atty., mem. firm of Pillsbury, Madison & Sutro, S.F. Served with U.S.M.C. as commd. officer in World War, and disch. as capt. Mem. Psi Upsilon. Republican. Episcopalian. *Clubs:* Pacific Union, S.F. Golf & Country, S.F. Fly Casting (S.F.); Menlo Country. *Home:* 3570 Clay St. *Office:* 225 Bush St., San Francisco.

ABBOTT, Ira Roger, educator; *b.* Wamego, Kan., Jan. 13, 1885; *s.* Charles Herman and Mary Jane (Price) A.; grad. Western Normal Inst., Lodi, Calif., 1910; A.B., Union Coll., Lincoln, Neb., 1916; student, summer sessions, U. of Calif., 1920, 21, 22, 23, 25; *m.* Mabel Dowson Black, of Hanford, Calif., Aug. 20, 1912; children (all adopted)—Rae Steele, renamed Alpha Phacelia (now dec.); Hazel and Helen Born (twins), renamed Jewell Lee and Jeanette Louise. Teacher, pvt. sch., 1910-14; prin. Briggs Sch., Santa Paula, Calif., 1914-15; supt. of schs., Gretna, Neb., 1916-19, Papillion, Neb., 1919-21; dist. supt., Livermore, Calif., 1921-24, Campbell, Calif., 1924—. Mem. war activities com., 4-minute speaker, Sarpy County, Neb., 1917-18. Mem. Ednl. Council of Sarpy Co., 1918-21; exec. council, 1924—). Mason. Protestant. *Club:* Campbell Kiwanis (sec.). *Address:* Campbell, Calif.

BOSWORTH, Hobart Van Zandt, actor; *b.* Marietta, O., Aug. 11, 1867; *s.* Daniel Perkins and Clara Mumford (Van Zandt) B.; desc. on paternal side of Miles Standish; *m.* Cecile Kibre, of Phila., Pa., Dec. 22, 1920. From age of 12 to 15 at sea; later boxer, wrestler and cowboy; with McKee-Rankin Stock Co., San Francisco, 1885, later with Mrs. D. P. Bowers & Co., in Mexico with Hermann, the magician, and for 10 yrs. with the Augustin Daly Stock Co., New York; spent 9 yrs., largely in tent life, in Colo. and the Southwest on account of ill-health, developing ability as a landscape artist; became identified with motion pictures, 1909, as actor, later writer of scenarios and dir.; was pres. Bosworth Co., which made a specialty of Jack London's stories; produced tabloid version of London's "Sea Wolf," in vaudeville, 1917. Screen plays: "Behind the Door"; "His Own Law"; "The Cup of Life"; "Foolish Wives"; "Blind Hearts"; "The Eternal Three"; "Captain January"; "Hearts of Oak"; "Winds of Chance"; "My Son"; "Far Cry"; etc. Republican. *Clubs:* The Players (New York); Olympic (San Francisco). Collector of frontier rifles, powder horns, knives and marine curiosities. *Address:* 809 Hillcrest Rd., Beverly Hills.

GIBBONS, Fred Gray, invmt. banker; *b.* Port Costa, Calif., Jan. 2, 1896; *s.* Fred Charles and Maud Marion (Goodall) G.; ed. U. of Calif., 1914-17. Partner in firm of Weeden & Co., invmt. securities, San Francisco, 1923—. Ensign, U.S.N., 1917-19. Mem. Delta Tau Delta. *Club:* Union League (S.F.). *Home:* 2307 Prince St., Berkeley. *Office:* 315 Montgomery St., San Francisco.

BLYTH, Charles R., investment banker. President, Blyth & Co., underwriters and investment bankers, San Francisco; widely known investment authority; civic leader. *Clubs:* Pacific Union, Bohemian, Olympic (San Francisco). Mr. and Mrs. Blyth reside at 124 Midway Road, San Mateo. *Office:* Merchants' Exchange Bldg., San Francisco.

LOUDERBACK, Harold, judge; *b.* San Francisco, Jan. 30, 1881; *s.* former Judge and Frances Caroline (Smith) L.; grad. U. of Nev., 1905; LL.B., Harvard U., 1908; *m.* Harriet Colyer, of Nev. and Calif., Nov. 12, 1904. Admitted to Mass. and Calif. bars, 1908; was judge of superior ct., San Francisco Co.; now judge, U.S. dist. ct., for northern dist. of Calif., with hdqrs. in S.F. Former lieut., C.A.C., Calif. N.G. Republican. *Home:* 666 Post St. *Chambers:* Post Office Bldg., San Francisco.

WATERS, Dewey Cresswell, merchant; *b.* Carson City, Nev., Dec. 11, 1891; *s.* Elijah Dewey and Ella E. (Hatfield) W.; grad. Milton (Pa.) high school, 1911; attended Bordeaux (France) Conservatory of Music, 1918-19; *m.* Myrtle Evelyn Conwell, of Sacramento, Calif., Mar. 27, 1922; 1 son, Roderick Dewey. Mgr. music mdse. dept., Kohler & Chase, Oakland, 1912-17; estab. Ye Music Shoppe, Sacramento, 1919, and operated same, 1919-24; with George W. Ross founded firm of Waters & Ross, dealers in mus. mdse., San Francisco, 1924, and since asso. with same; ex-mus. dir.

Claremont and Athens parlors N.S. G.W. bands of Oakland, 5th Calif. Inf. band, B.P.O.E. and Firemen's bands of Sacramento. Bandmaster 159th U.S. Inf., 1917-19, commd. 2nd lieut., 1918; comd. A.E.F. circus, 1919. Mem. Res. Officers' Assn. of U.S. Elk. Republican. Protestant. *Home:* 534 33rd Ave. *Office:* 1155 Market St., San Francisco.

FRANDSEN, Rasmus M., structural engr.; *b.* Denmark, Dec. 5, 1882; *s.* Nens Daniel and Kirsten Rasmussen (Moller) F.; ed. Gedved Seminarium, Danish U. Extension, Univ. Course in Philology, Internat. Corr. Sch.; *m.* Doris Karla Johannessen, of San Francisco, Nov. 23, 1917; 1 son, Leif Northstar. In Denmark taught high sch.; was prohibition and political lecturer and reporter; wrote fire ins.; was part owner 7 Danish weekly newspapers; was contractor in reclamation work; in U.S. has engaged in coal bus.; in terra cotta mfg.; in structural steel work; as contractor engaged in excavation and reinforced concrete projects; is a designer and detailer in steel, concrete and timber constrn. and expert in preparation of specifications for various types of bldgs.; designed Ready Made and Floated to Place

bridge piers; invented Angle-Tee joist; now practicing structural engr., S.F. Served Danish Royal Life Guards; was mil. adj. to Crown Prince, the present King of Denmark. Author of poems, songs, short stories, educational articles, dramas; has translated stories from various languages to Danish. Mem. Danish-Amer. Soc. (reorganized S.F. library). *Home:* 1313 De Soto Ave., Burlingame. *Office:* 693 Mission St., San Francisco.

NICKERSON, Randolph R., airport supt.; *b.* Minneapolis, Feb. 8, 1897; *s.* Ernest Arthur and Minnie R. (Rexford) N.; A.B., U. of Calif., 1921; *m.* Lucy Bullock Moore, of Berkeley, Calif., July 6, 1919; children—Nancy Jane, Randolph R. Jr. Engaged in fgn. trade, Athens, Greece; Constantinople and Reval, Esthonia; in mdse. bus., Berlin, 1 yr.; opened steamship offices in Genoa, Rome and Naples, Italy; later asst. freight traffic mgr., Dollar S.S. Lines, San Francisco; supt. Alameda (Calif.) Airport, 1928—. Mem. Pac. Traffic Assn., Zeta Psi. Republican. Unitarian. *Clubs:* Commercial, Foreign Trade (S.F.). *Home:* 5740 Keith Ave., Oakland. *Office:* Airport, Alameda, Calif.

ZION, Edwin Ray, civil service inspr.; *b.* Hannibal, Mo., May 22, 1870; *s.* James Morris and Mellie (Loveless) Z.; ed. U. of Calif., 1890-91; A.B. in econs., Stanford U., 1894, M.A., 1897; *m.* Clarice Davis, of Berkeley, Calif., Nov. 27, 1919; children—William Ray, Harry Edwin. As pres. of Asso. Students of Stanford U., carried through new constitution, 1893; mgr. varsity baseball team (of which Herbert Hoover was treas.), Stanford U., 1894-95; admitted to Calif. bar, 1901; dep. tax collector, San Francisco, 1901-12; drafted Sat. half-holiday law, lobbied same through Calif. leg., 1905; pres. and sec., S.F. Iroquois Dem. Club, 1905-09; led Commonwealth Club's opposition to constl. tax amendment No. 1, 1908; organizing chmn. and v.p. Char. Revision Com., drafted initiative and recall provisions of S.F. char. (later adopted by State of Calif.), 1910; dir. Bur. of Efficiency, S.F., and mem. mayor's adv. conf. on char. amendments, 1913; chief inspr. for S.F. municipal civil service commn., 1913—; was instrumental in establishing 1st Calif. auto park, Lake Tahoe, 1919. Mem. Amer. Fed. of Labor, Office Employees Assn., S.F. Municipal Civil Service Employees Assn., Foresters of Amer. Mason (K.T., Shriner). Sciot. Republican. Protestant. *Club:* life mem. Commonwealth (S.F.). *Home:* 3870 Market St. *Office:* City Hall, San Francisco.

GORDON, Vera, motion picture actress; *b.* Ekaterinoslav, Russia, June 11, 1886; *d.* Boris and Teiga (Nemirovsky) Pogorelsky; ed. in Russia; *m.* Nathan A. Gordon, of Russia, June 11, 1904; children—William, Nadje. Began stage career at age of 11; has played in Russia and Amer. in Russian language and Yiddish; first appeared on English stage, in vaudeville, 1916; on the legitimate stage had parts in "The Land of the Free," "Gentile Wife," "Why Worry," "Business Before Pleasure" and "The Golden Spoon"; entered motion pictures, thru Fanny Hurst, 1919, and became popular overnight as Mama Cantor in "Humoresque." Has appeared in "North Wind Malice"; "The Greatest Love"; "The Good Provider"; "Your Best Friend"; "Potash and Perlmutter"; "Cohens and Kellys in Paris"; "Cohens and Kellys in Atlantic City"; "Sweet Daddies"; "Four Walls"; "Private Izzy Murphy"; "Kosher Kitty Kelly"; "Millionaires"; etc. *Address* 364 S. Highland Ave., Los Angeles.

SYMONDS, Harry Clinton, attorney; *b.* Sonoma Co., Calif., Mar. 2, 1872; *s.* Alfred and Hannah M. (Wiswall) S.; Ph.B., U. of Calif., 1896; LL.B., Hastings Coll. of Law, 1899; *m.* Charlotte Elizabeth Painter, of San Francisco, June 25, 1907; children—Dorothy Elizabeth, Edith Louise. Engaged in civil and probate legal prac., S.F., 1899—; splst. in Calif. municipal law, 1912—; city atty. Mill Valley, 1912—, Corte Madera, 1923—, Sausalito, 1925—; dir. Marin Municipal Water Dist., 1912—, pres., 1916—; dir. and atty. for Tamalpais Mut. Bldg. & Loan Assn., 1908—; fruit rancher Glenn Co., Calif., 1922—. Edited Crocker's Blue Book on Calif. street laws (biennial), 1921—. Mem. Phi Delta Phi, O.E.S. (Patron Mill Valley chap. 219, 1920). Mason (K.T., Shriner; High Priest Mill Val-

ley chap. 108, R.A.M., 1928; Keystone Assn., 13th Dist., R.A.M.). Republican. Conglist. *Clubs:* Commonwealth, Masonic (S.F.); Mill Valley Country, Shrine of Marin Co. *Home:* 147 Monte Vista Ave., Mill Valley. *Office:* Mills Bldg., San Francisco.

BENNETT, L. H., merchant; *b.* Topeka, Kan., May 8, 1886; *s.* Philander and Nellie M. (Reynolds) B. (both dec.); ed. U. of Mich.; *m.* Bess I. Shamp, of Denver, Colo., Jan. 4, 1915. Became asso. with Gen. Motors Corpn. in Calif., 1919; later trade promotion dir. of Calif. Automotive Jobbers; gen. sales mgr. Chanslor & Lyon Co., auto supplies; bus. mgr. Pacific Radiator Automotive Mgmnt.; now distributor for N. Calif., Gen. Elec. refrigerators. Mem. Kappa Sigma. Republican. Protestant. *Home:* 178 Hillcrest Rd., Berkeley. *Office:* Rialto Bldg., San Francisco.

CUSHING, Oscar K., lawyer. Member of the law firm of Cushing & Cushing, San Francisco. *Clubs:* Bohemian, etc. (San Francisco). Mr. and Mrs. Cushing reside at 37 Seventh Ave., San Francisco. *Office:* Crocker First National Bank Bldg., San Francisco.

LIPPINCOTT, J. Bradley, merchant; *b.* Long Branch, N.J., May 22, 1885; *s.* Benjamin C. and D. (Diverty) L.; ed. pub. schs., N.J. and N. Brunswick; *m.* Bertha Estlack, of Blackwood, N.J. Pres. Lippincott-Beall & Co., representing eastern rubber and hardware mfrs. of Pac. coast, San Francisco. Mason (Shriner). Republican. Protestant. *Home:* 2250 Green St. *Office:* 461 Market St., San Francisco.

CHAMBERLAIN, R. Lee, deputy atty. gen.; *b.* Auburn, Calif., July 10, 1888; *s.* Louis Lee and Sarah (Gassner) C.; ed. U. of Calif., 1909-13; *m.* Lois Benton, of Berkeley, July 15, 1922. Dep. atty. gen. of Calif., 1918—. Pvt. U.S.A., 1917-Mar. 1918; 2nd lieut., U.S.A. Air Service, Mar.-June, 1918. Mason (K.T.). Republican. Protestant. *Club:* Bohemian (S.F.). *Home:* 36 Oakridge Rd., Berkeley. *Office:* State Bldg., San Francisco.

McCLURE, Henry W., invmt. banker; *b.* San Francisco, Jan. 31, 1883; *s.* Edwin C. and Isabel (Brokaw) M.; ed. pub. schs., N.J. and Calif.; *m.* Margaret Williamson Lightner, of S. F., Oct. 10, 1921. Asst. treas., Mitchum, Tully & Co., invmt. bankers, S.F., 1925—. Mem. Calif. N.G., 1904-18; capt. 62nd Arty., U.S.A., A.E.F., World War. Mem. Knights Rose Croix, Mechanics Inst. Mason. *Club:* Commercial (S.F.). *Home:* 1121 Palm Ave., San Mateo. *Office:* 405 Montgomery St., San Francisco.

MIX, Tom, actor; *b.* El Paso Co., Tex., Jan. 6, 1880; *s.* Edward E. and Elizabeth (Smith) M.; *m.* Victoria Forde, actress, 1917; children—Ruth (by former marriage), Thomasina. Cowboy in Tex., Ariz., Wyo. and Mont.; served with U.S.A. in Philippines, Spanish-Am. War, and in Boxer trouble in China, receiving medal and citation; served with British in Boer War, S. Africa, at Siege of Ladysmith. Was sheriff of Montgomery Co., Kan., and Washington Co., Okla.; dep. U.S. marshal and enforcement officer, Eastern Dist. of Okla., later with Tex. Rangers, 3 yrs.; live-stock foreman Miller Bros. "101" Ranch, Bliss, Okla., 1906-09. Won nat. riding and roping contest, Prescott, Ariz., 1909, Canon City, Colo., 1911, etc. Identified with motion pictures since 1910; best pictures: "Dick Turpin," "The Lucky Horse-Shoe." Featured attraction with Sells-Floto Circus, 1929. Mem. Elks (life), Spanish War Vets., World War Vets. Mason. *Clubs:* Jonathan, 233 Club, Scottish Rite, Calif. Yacht (life), Newport Yacht (life). *Home:* 1010 Summit Drive, Beverly Hills. *Address:* 1401 N. Western Ave., Hollywood.

BECKMANN, Frank H., business engr.; *b.* Lapeer, Mich., Nov. 13, 1887; *s.* John William and Edith J. (Young) B.; grad. Stout Coll., Menomonie, Wis., 1910; post-grad., Bradley Poly. Inst., Peoria, Ill., and U. of Wis.; p.g. degree, Fellow Inst. of Commerce, Western Inst. of Commerce, S.F.; *m.* Gwendolyn Mary Jensen, of Spokane, Wash., Sept. 25, 1924; 1 son, Frank Harrison II. Taught h.s., Garfield, Wash., 1910; head, manual arts dept., Tamalpais Poly. h.s., Marin Co., Calif., 1911-13; salesman, Calif.-Nev.-Utah territory,

Beaver Board Cos., 1913, branch mgr., Minneapolis, Minn., 1916, mgr. auxiliary dept., Buffalo, N.Y., 1917; sales and adv. mgr., Tuolumne Lbr. Co., Modesto, Calif., 1918; v.p. and gen. mgr., Nat. Bldrs. Bur., Spokane, 1919; organized Beckmann, Hollister & Co., bus. engrs., S.F., 1923, now v.p. and gen. mgr. same. *Author:* Practical Public Speaking, 6 vols.; lecturer on bus. analysis, management and edn. Mem. Pac. Coast Adv. Clubs Assn. (v.p., 1923), S.F. Sales Mgrs. Assn. Republican. *Clubs:* S.F. Advertising, Kiwanis (S.F.). *Home:* 165 San Felipe Ave. *Office:* 681 Market St., San Francisco.

ABIKO, Kyutaro, publisher; *b.* Niigata Ken, Japan, June 23, 1865; *s.* Tokushiro Kobayashi and Ishi Abiko; ed. pub. schs., Japan and Calif., and at U. of Calif.; immigrated to Calif., 1885; *m.* Yona Tsuda Suto, of Tokyo, Feb. 20, 1909; 1 son, Yasuo William. Founded Japanese-American News, San Francisco, 1899 and Los Angeles Japanese-American, 1922 (both Japanese daily newspapers), and still publishing same; founded the following Japanese colonies in Merced Co., Calif.: Yamato, Livingston, 1906; Cressy, 1918; Cortez, 1919. Protestant. *Home:* 2310 Union St., S.F. *Offices:* 327 Jackson St., Los Angeles; 650 Ellis St., San Francisco.

GATCH, Claud, banker; *b.* Olympia, Wash., June 29, 1859; *s.* Thomas Milton and Orytha (Bennett) G.; ed. Portland Acad.; grad. Willamette U. law dept., Salem, Ore.; *m.* Helen Mills Plummer, of Portland, Nov. 4, 1885; children—Lt. Comdr. Thomas Leigh, Orytha Helen. With Ladd & Bush Bank, Salem, 25 yrs., cashier same, 15 yrs.; mayor of Salem, 4 yrs.; apptd. nat. bank examiner, northwestern states, 1906, and later for Calif.; 1st chief nat. bank examiner, Federal Reserve Dist. No. 12; 1st vice chmn. Fed. Res. Bank, San Francisco; 1st v.p. Central Nat. Bank and v.p. Central Savs. Bank, Oakland, Calif. Mem. S.A.R. Odd Fellow (past grand master, state of Ore.; past grand rep. from grand lodge of Ore. to Sovereign Grand Lodge of Odd Fellows, 4 terms), Mason (32°). Republican. Methodist. *Clubs:* Athenian-Nile, Athens Athletic, Claremont Country (Oakland). *Home:* Hotel Oakland. *Office:* Central Nat. Bank, Oakland.

LINNEY, Hartwell Henderson, deputy atty. gen.; *b.* Danville, Ky., Apr. 6, 1882; *s.* Edwin Bruce and Sara Belle (Perry) L.; A.B., LL.B., Centre Coll., Ky.; *m.* Ethel Wood, of Greenville, Ill., and Long Beach, Calif., Aug. 2, 1911. Admitted to Ky. bar, 1905, Ariz. bar, 1909; engaged in gen. law practice, spec. in corpn. law, Ariz.; speaker, House of Reps. of Ariz., 1913-14; referee in bankruptcy, Ariz., 1915-19; admitted to Calif. bar, 1919; now dep. atty. gen. of Calif. Capt., F.A., U.S.A., World War; now capt., F.A. Res. Corps, U. S.A. Mem. Amer. and S.F. bar assns., Sigma Chi. Mason. Protestant. *Home:* 896 Chestnut St. *Office:* State Bldg., San Francisco.

GRAVES, Oney W., laundryman; *b.* Glover, Vt., Nov. 17, 1884; *s.* Nathan Eastman and Hannah Jane (Bodwell) G.; grad. Barton (Vt.) Sch., 1902; *m.* Margaret Millissa Osborne, of San Francisco, July 23, 1927. Grocery clk., 1908-10; owner of groc. store, 1910-17; driver, laundry route, San Jose, Calif., 1917-23; partner, with brother and Martin L. Nicholson, in laundry bus., San Jose, 1923—. Mem. Laundry Owners' Nat. Assn., Equitable Fraternal Union. K. P. Republican. Protestant. *Clubs:* Santa Clara County and N. Calif. Laundry Owners'. *Address:* 863 N. 17th St., San Jose.

BUCKINGHAM, Henry Proctor, physician, surgeon; *b.* San Francisco, Aug. 2, 1897; *s.* Amelius A. and – (Luchsinger) B.; ed. U. of Calif., 1916-19; M.D., U. of Mich., 1923; *m.* Martha Stanyan, of S.F.; 1 son, Henry Proctor Jr. Now engaged in the practice of med. and surgery, S.F. Jr. Ensign, U.S. Mcht. Marine, World War. Mem. A.M.A., Homœ. Med. Assn., Calif. State and S.F. med. assns., Tau Kappa Epsilon, Alpha Sigma, Phi Beta Pi. Lutheran. *Club:* Union League (S.F.). *Home:* 440 W. Portal Ave. *Office:* 1065 Sutter St., San Francisco.

JANIGIAN, Charles J., attorney; *b.* Hensinick, Harpoot, Armenia, Mar. 8, 1903; *s.* Gaspar and Vartoohi (Mahlkasian) J.; ed. Ridge Tech. Sch., Cambridge, Mass., 1916-20; studied law independently. Admitted to Calif. bar, 1927; now practicing atty., San Francisco. Mem. S.F. Bar Assn. Independent. Armenian Apostolic. *Clubs:* Commonwealth, Inter-University (S. F.). *Home:* 3128 21st St. *Office:* Russ Bldg., San Francisco.

WASHBURN, Bryant, actor; *b.* Chicago, Ill., Apr. 28, 1889; *s.* Bryant and Metha Catherine (Johnson) W.; of Danish and British parentage; ed. Lake View High Sch., Chicago; *m.* Mabel Forrest Chidester, of Chicago, July 3, 1914; children — Bryant, Dwight Ludlow. Began on stage, 1907; toured with George D. Fawcett; moving picture career since 1911; rôles include leading parts in "Till I Come Back to You," "The Skinner Dress Suit Series," "Why Smith Left Home," "It Pays To Advertise," "Too Much Johnson," "Six Best Cellars," "Mrs. Temple's Telegram," "The Sins of St. Anthony," "The Road to London," "Hungry Hearts," "Rupert of Hentzau," "The Meanest Man in the World," "The Common Law," "Temptation," "Mine to Keep," "The Love Trap," "Other Men's Daughters," "Try and Get It," "The Love Thrill," "Beware of Widows," "Breakfast at Sunrise," "Honeymoon Flats," "Skinner's Big Idea." Republican. Presbyn. Mason (32°, Shriner). Kiwanian. *Home:* 906 Rexford Drive, Beverly Hills.

THIERBACH, George Charles, merchant; *b.* San Francisco, Sept. 13, 1895; *s.* Charles Frederick and (Sholl) T.; ed. S.F. Commercial Bus. Coll.; *m.* Marion Foster Jones, of Chicago, Oct. 9, 1923. Now mem. firm of Jones-Thierbach Co., importers and roasters of coffees, teas, spices, extracts, etc., S.F. Lieut., U.S.A. Air Service, World War; now lieut., Air Service Res. Mason (32°, Shriner). Republican. Protestant. *Clubs:* University, Commercial (S.F.); Burlingame Country. *Home:* Parkside Dr., Hillsboro. *Office:* 443 Battery St., San Francisco.

HILMER, Marshall Marlow, merchant; *b.* San Francisco, Aug. 14, 1904; *s.* Fred Louis and Marie (Marlow) H.; ed. pub. schs., S.F.; *m.* Pearl Marion Holmson, of S.F., June 25, 1927. Sec.-treas., Fred L. Hilmer Co., commn. mchts. spec. in dairy products, etc., and of Western Refrigerating Co., S.F., 1924—. Republican. Protestant. *Home:* 2 Euclid Ave. *Office:* 129 Davis St., San Francisco.

HILMER, Fred L., merchant; *b.* Lockeford, Calif., Aug. 30, 1872; *s.* Charles and Barbara (Hoffman) H.; grad. Anaheim high sch., 1888; *m.* Marie Marlowe, of San Francisco, 1895; children—Vivian, Fred L. Jr., Marshall, Roland, George. Pres. Fred L. Hilmer Co., commn. mchts. spec. in dairy products, etc., S.F.; supervisor, City & Co. of S.F., inaugurated

system of purchase, which resulted in founding of purchasing dept. of S.F., 1911-21; pres. S.F. Mercantile Exchange, 1926-28. Mason (K.T., Shriner), Elk. Republican. Protestant. *Clubs:* Union League, Commonwealth, Olympic (S.F.). *Home:* 2 Euclid Ave. *Office:* 129 Davis St., San Francisco.

DEVOTO, Jerome L., telephone man; *b.* San Francisco, Jan. 24, 1902; *s.* James A. and Elizabeth (Castagnetto) D.; ed. Stanford U. Engaged in nat. survey on development of publicity, 1924; now with commercial dept., Pac. Tel. & Tel. Co., S.F. Republican. *Club:* Union League (S.F.). *Home:* 1801 Gough St. *Office:* 444 Bush St., San Francisco.

McCLYMONDS, John Webb, railroad official; *b.* Winchester, Ky., June 13, 1862; *s.* James Hamilton and Nancy (Webb) M.; ed. pub. schs.; *m.* Jane Davies, of Glenwood, Ia., June 28, 1901. Became traveling freight and pass. agt., Fla.-So. Ry., 1882; engaged in fruit bus., Calif., 1890-93; with Rock Island Fruit Express Refrigerator Line, 2 yrs.; gen. agt., Fruit Growers' Express (Armour Car Line), until 1906; gen. agt. to v.p. and gen. mgr., Pac. Fruit Express, 1906-18; v.p. and gen. mgr., Federal Ice Refrigerating Co., 1919; gen. agt., refrigerator service, U.P.R.R., Omaha, Neb., 1920-22; pres. Western Refrigerator Line and mgr. perishable freight service, W.P.R.R.Co., with hdqrs. in San Francisco, 1922—. Protestant. *Clubs:* Union League, Transportation (S.F.). *Home:* 1075 Broadway. *Office:* Mills Bldg., San Francisco.

HOOD, Hubert E., C. P. A.; *b.* Canon City, Colo., Oct. 25, 1890; *s.* John Francis and Anne Liberty (McKissick) H.; grad. Amer. Inst. of Banking, San Francisco, 1919; *m.* Gladys J. Hudson, of Oakland, Calif., June 2, 1914; children — Margery, James, Betty Elinor. Licensed by Calif. State Bd. of Accountancy, 1924, and now engaged as C.P.A. in San Jose, Calif. Mem. O.E.S. Mason. Sciot. Republican. Protestant. *Clubs:* Internat. High Twelve (dist. gov. for Calif.; sec. San Jose unit), Advertising (San Jose). *Home:* 385 Hanchett Ct. *Office:* 1st Nat. Bank Bldg., San Jose.

GLOVER, Mary Elizabeth, physician; *b.* Oakland, Calif., Feb. 16, 1878; *d.* Robert Ogle and Mary Elizabeth (Ormand) G.; ed. Oakland high sch.; grad. Hahnemann Med. Coll. of Pacific, 1905. Now practicing phys., San Francisco. Mem. A.M.A., Amer. Inst. Homeopathy, Calif. Med. Assn., S.F. Civic League. Democrat. Episcopalian. *Clubs:* Women Physicians, Women's City (S.F.). *Home:* 1200 California St. *Office:* Butler Bldg., San Francisco.

CRAWFORD, Hilary Herbert, attorney; *b.* Washington, D.C., June 17, 1894; *s.* William Thomas and Inez Edna (Coman) C.; ed. N. Carolina A. & M. Coll., 1913-14; U. of N.C., 1915-17; LL.B., U. of Calif., 1923; *m.* Doris Marie Ball, of Portland, Ore., Dec. 14, 1919; children—Hilary Herbert Jr., Helen Inez. Admitted to N. C. bar, 1917, to Calif. bar, 1921; now practicing atty., San Francisco. 1st lieut., 321st and 7th Inf., U.S.A., participated in Ban De Sapt and Somme Dieu defenses, Meuse-Argonne offensive, World War; disch. from Letterman Gen. hosp., S.F., Oct. 1920. Mem. Amer. Legion (comdr. S.F. Co. Council, 1925). Mason. Protestant. *Club:* Commonwealth (S.F.). *Home:* 20 Raymond Ave., San Anselmo. *Office:* 519 California St., San Francisco.

DORN, John Harrold, physician; *b.* San Francisco, Mar. 17, 1899; *s.* D.S. and Camille A. (Johnson) D.; ed. U. of Calif., 1916-20; M.D., Harvard U., 1922; *m.* Dorothy Cable Hess, of N.Y. City, Nov. 28, 1923.

Now a physician, limiting prac. to gynecology and obstetrics, S.F. Served U.S.N.R.F., World War. Mem. A. M.A., Calif. Med. Assn., S.F. Co. Med. Soc., Delta Tau Delta, Nu Sigma Nu. *Home:* 2701 Larkin St. *Office:* 350 Post St., San Francisco.

WHEELER, Charles Stetson Jr., attorney; *b.* San Francisco, Oct. 4, 1889; *s.* Charles S. (dec.) and Lillian (Marsh) W.; A.B., U. of Calif., 1912; attd. Harvard Law Sch., 1912-14; *m.* Helen Winter, of Mason City, Ia., Aug. 10, 1914; 1 son Charles Stetson III. Now practicing atty., S. F. Mem. Amer. and S.F. bar assns., Beta Theta Pi. Republican. Unitarian. *Clubs:* The Family, Olympic, University, Commonwealth, Harvard (S.F.); Orinda Golf & Country. *Home:* 782 Kingston Ave., Piedmont. *Office:* 14 Montgomery St., San Francisco.

THOMPSON, Mitchell, insurance broker; *b.* Slesvig, Denmark, Apr. 1, 1874; *s.* Thomas Mortensen and Caroline (Knag) T.; ed. pub. schs., Calif.; *m.* Wanda Claussen, of Alameda, Calif., Apr. 22, 1903; children—Margaret Carolyn (dec.), Ralph Morton, Marion Charlotte (dec.), Robert Charles, Walter Peter, Quentin Mitchell. Various positions, office boy to spl. agt., with George H. Tyson, S.F., gen. agt. for German-Amer. Ins. Co. of N.Y., 1892-1901; organized and became partner in ins. brokerage firm of R. J. Tyson & Co., S.F., 1901, name changed to M. Thompson & Co., 1907, now pres. same; also v.p., Boyd Farm Co. and Freyr Land Co., both owning land in the Sacramento

Valley. Mem. Master Mariner's Benevolent Assn. (treas. 20 yrs.), Dania (a Danish soc.). Republican. Protestant. *Clubs:* Olympic (S.F.), Athens Athletic (Oakland), Mt. Diablo Country. *Home:* 866 Paloma Ave., Oakland. *Office:* 311 California St., San Francisco.

LEE, Don, automobile dealer. Distributor for California of Cadillac and La Salle automobiles; prominent yachtsman. *Clubs:* Bohemian, Olympic, S.F. Golf & Country (San Francisco); Annandale Golf (Pasadena). *Homes:* Beverly Hills, and Mark Hopkins Hotel, San Francisco. *Offices:* 1076 W. Seventh St., Los Angeles, and 1000 Van Ness Ave., San Francisco.

STAFFORD, Dailey S., judge; *b.* Warsaw, Ky., Apr. 4, 1890; ed. Transylvania U., Lexington, Ky.; LL.B., Ky. State U.; student, Sorbonne U. (U. of Paris) and Alliance Francais, Paris; married. Justice of peace, Covina, Los Angeles Co., 1914-17, police judge, 1 term; judge, municipal ct., L.A., 1926—; served as judge, superior ct., by assignment of judicial

council, L.A., Jan.-Apr. 1928. Served with 8th U.S. Inf., A.E.F., World War. Mem. Amer. Legion (40/8), United Vets. of Republic, Disabled Amer. Vets., D.O.K.K., F.O.E., L.O.M. Mason, K.P., Elk, Odd Fellow. *Clubs:* Arnama, Amer. Legion Luncheon, Justinian, Girard Golf & Country, U.V.R. Luncheon (L.A.); Rancho Golf (Culver City), Sea Breeze Beach (Santa Monica), Mountain Meadows Country (Pomona). *Address:* 1035 Stearns Dr., Los Angeles.

PETERS, Herbert Zebulon, invmt. banker; *b.* Lancaster, O., Oct. 30, 1881; *s.* Frank Newton and Elizabeth (Stalter) P.; ed. Otterbein Coll.; O. State U., 1900-04; *m.* Adelita M. Agostine, of San Andreas, Calif., Dec. 23, 1912. Engaged as mining engr. in chg. of development of properties and as cons. engr. until 1923; now engaged in brokerage bus. as mem. San Francisco Mining Exchange, S.F. Elk. *Home:* 3130 Webster St. *Office:* Russ Bldg., San Francisco.

KARDOS, Emil, electrical engr.; *b.* in Hungary, Apr. 14, 1871; *s.* Edward and — (Kuenstler) K.; *m.* Jose-

phine Romauch, of Austria, July 13, 1902; 1 son, Emil Alfred Victor. Apprenticed as engr., Hungary, 1885; naval engr. and electrician, Austrian navy, 1895-1901; works mgr., London (Eng.) Electron Works, 1901-15; engr., Metal & Thermit Corpn., Chrome, N.J., 1915-20; dist. mgr. same, S. San Francisco, 1920—; also western rep. Chromium Corpn. of Amer. Inventor of hydraulic presses, furnaces and electrolytic processes in connection with metal stripping industry. Mem. Mfrs. Assn. of So. S.F. (pres.). Mason. Roman Catholic. Clubs: Exchange (S.F., So. S.F.; hon. mem. San Bruno), California Golf (S.F.), Jonathan (Los Angeles), Affiliated Exchange (state treas.). *Home:* 897 California St., San Francisco. *Office:* So. San Francisco.

CANNEY, Frederick G., physician; *b.* Minneapolis, Mar. 29, 1869; *s.* Joseph D. and Phebe M. (Gilmore) C.; ed. U. of the Pacific, 1886-90; M.D., N.Y. Homoe. Med. Coll., 1893; *m.* Gertrude Elaine Wolfe, of San Francisco, Mar. 10, 1898; 1 dau., Doris M. Prof. of histology, bacteriology and pathology, Hahnemann Med. Coll. of the Pac., 1898-1904; bacteriologist, City of S.F., 1900-04; now engaged in prac. of med., S.F. Mem. Amer., Calif. State and S.F. Co. med. assns., Phi Kappa Psi. Elk, Mason (33°, Shriner). Republican. Unitarian. *Home:* 663 28th Ave. *Office:* 209 Post St., San Francisco.

JACOBS, Will, merchant; *b.* San Francisco, 1889; *s.* Isidor and Mira

(Straus) J.; B.S. in commerce, U. of Calif., 1910; *m.* Dorothy Friedman, of S.F., Dec. 1911; 1 dau., Leslie. Mgr. Cosgrave Cloak & Suit Co., S. F., 1911—, dir. same, 1914—; dir. Calif. Canneries Co., 1918—. Served in Air Service, U.S.A., World War; later capt. A.S. Res. Mem. Amer. Legion. Mason (32°, Shriner). Republican. Jewish. *Clubs:* Olympic, Lakeside Golf, Lake Merced Golf & Country, Concordia (S.F.). *Home:* 14 Presidio Terrace. *Office:* 398 Post St., San Francisco.

LAWRENCE, Hadley Webster, freight agt.; *b.* Madrid, N.Y.; *s.* Frederick Steven and Flora Asenath (Hadley) L.; ed. Stanford U.; has studied violin and voice; *m.* [illegible] April 2, 1914 (wife died 1923). Contract agt. C.G.W.Ry., 1907-18; entered [illegible] forwarding bus., 1918; Pac. Coast agt. for Williams & Terbune Inc., freight forwarders, N.Y., 1918-24; owner H. W. Lawrence & Co., freight forwarders, San Francisco, 1924—; also agt. for Internat. Forwarding Co. of Chicago, the Atlantic Navigation Co. of N.Y., Guyamel S.S. Co. of New Orleans. Mason. R[illegible] Club. Bohemian Commercial (S.F.). *Home:* Bohemian Club. *Office:* 314 California St., San Francisco.

GOODELL, C. J., jurist. Judge, superior ct., San Francisco Co. *Club:* Commonwealth (S.F.). Judge and Mrs. Goodell reside at 2825 Lincoln Way. *Chambers:* Hall of Justice, San Francisco.

HODGE, Walter A., auto dealer; *b.* Toledo, O.; *m.* Jessie Janet Jamie-

son, of Detroit; children Norman, Janet, Peggy. Rep. at Los Angeles for Chevrolet Motor Co., 1918-27; now partner, Hodge Bros., auto dealers, Hollywood. *Home:* 4090 Leeward Ave., Los Angeles. *Office:* 7636 Santa Monica Blvd., Hollywood.

MONTGOMERY, Richard J(oseph), realtor; *b.* Yuba City, Sutter Co., Calif., Apr. 3, 1863; *s.* Zachariah and Ellen (Envoy) M.; ed. St. Ignatius Coll., S.F., 1881; Santa Clara Coll., 1884. Engaged in land reclamation wk., Fruitland, San Diego Co., Calif., 1884-1900; dep. U.S. collector of customs, Calif.-Mexico border, 1885-1900; examined county assessment records for Hotel del Coronado, 1900-02; engaged as independent realtor, Oakland, 1902—. Pioneered development and filed 1st map of residential dist. now known as Central Oakland, 1903; affiliated with tax reduction movements many yrs. and formulated the plan of a County of Municipalities. Mem. Oakland Real Estate Bd., Holy Name Soc., Oakland Chamber Commerce (ex-mem. leg. and harbor

coms.), Santa Clara Coll. Alumni. Elk, K.C. Republican. Catholic. *Home:* 634 Oakland Ave. *Office:* 4007 Telegraph Ave., Oakland.

CROGHAN, Herbert Anson, county tax collector; *b.* Cedar Rapids, Ia., Aug. 13, 1872; *s.* Thomas and Alice E. (Buttolph) C.; ed. pub. schs., Cedar Rapids; *m.* Mary E. Gandy, of San Diego, Oct. 16, 1897. Asso. with Pacific Wood & Coal Co. Inc., San Diego and Los Angeles, 1895-1921; was mem. San Diego bd. of edn.; tax collector, San Diego Co., 1921—; dir. Fraternal Bldg. Corpn. Mem. Pythian Hall Assn. (dir.), F.O.E. Mason (32°), K.P. (keeper of records and seals, 30 yrs.; grand chancellor of Calif., 1916). Republican. Episcopalian; treas. of vestry, All Saints' Parish, San Diego. *Home:* 2639 28th St. *Office:* Court House Annex, San Diego.

THORNTON, Ralph P., insurance broker; *b.* Tacoma, Wash., May 15, 1891; *s.* Albert Warren and Grace (Peirce) T.; ed. Stanford U.; *m.* Edna von Hagen, of San Francisco, Sept.

19, 1914; 1 dau., Katherine. Jr. clk., Edward Brown & Sons, S.F., 1912-16; asst. mgr., ins. dept., H.M. Newhall & Co., S.F., 1916-17; mgr. auto. dept., London Assurance Corpn., S.F., 1919-21, dep. asst. mgr., 1921-23, branch sec., 1923—. Lieut. U.S. N.R.F., 1917-19. Mem. Theta Delta Chi. Republican. Presbyn. *Clubs:* Commonwealth, Commercial (S.F.); Claremont Country (Oakland). *Home:* 2832 Woolsey St., Berkeley. *Office:* 369 Pine St., San Francisco.

LAMIE, Arleigh J., mechanical engr.; *b.* Custer Co., S.D., June 2, 1889; *s.* Robert M. and Bertha (Mattern) L.; ed. pub. schs., Neb., N.D. and Scotland; attd. Allen Glen's Pvt. Prep. Sch., Glasgow, Scotland, 1895-1904; obtained tech. edn. through Amer. corr. schs.; *m.* Marguerite Warren, of Waupun, Wis., Apr. 20, 1921; 1 son, Robert Warren (dec.). Engaged in design, installation and operation of steam power plants in Mont., Ia., Minn. and S.D., 1910-15; asso. with engring. dept. Ocean Accident & Guarantee Corpn. Ltd., 1915—, inspecting engr., 1915-18, traveling supervisor of engrs., 1919-21, supt. of engring. dept., Pac. coast branch, having supervision over engrs. and responsible for production of engring. lines of ins. in 7 western states, with hdqrs. in San Francisco, 1921—. Served Wyo. N.G., 1905-09; sergt. 1st class, Engrs. Corps, U.S.A., A.E.F., in N. Russia, World War. Awarded D.S.M. (U.S.). Mem. Amer. Soc. M.E., Amer. Soc. Safety Engrs., Soc. of Safety Engrs. of Calif., Ins. Fed. of

Amer., Nat. Geog. Soc. Mason. Republican. Protestant. *Club:* Commonwealth (S.F.). *Home:* 3738 Anza St. *Office:* 315 Montgomery St., San Francisco.

GAINES, Frank Stewart, manufacturer; *b.* Biggs, Butte Co., Calif., Mar. 6, 1890; *s.* Francis Albert and Nettie (Stewart) G.; ed. pub. schs., Calif.; *m.* Louise Moore, of Berkeley, Calif.,

Sept. 15, 1923; children—William Stewart, Robert Franklin. Identified with Calif. Corrugated Culvert Co., West Berkeley, and San Francisco since 1910, sales mgr., 1912-16, export sales mgr., 1916-19, vice-pres., 1919—; made extensive world tours for firm, 1916-24. Mem. Amer. Acad. of Polit. & Social Sci., Acad. of Polit. Sci., Gamma Eta Kappa (nat. pres., 1911-13). Mason (32°, Shriner). *Clubs:* Commonwealth (chmn. internat. relations sect., 1928), Foreign Trade of Calif., Rotary (S.F.). *Home:* 1108 Shattuck Ave., Berkeley. *Office:* Crocker Bldg., San Francisco.

HUNT, Randell, civil engineer *(deceased 1898); b.* New Orleans, La., Oct. 30, 1857; *s.* Judge William H. and Elizabeth (Ridgeley) H.; ed. pub. schs., New Haven; grad. Yale, 1876, spec. in civ. engring. and philosophy; *m.* Mary Emilie Radcliffe, of St. Paul, Minn., May 6, 1880; children—William R. (dec.), Radcliffe (dec.), Gaillard (dec.), Floridi Louise (Mrs. H. K. Hewitt), Natalie Hamond (Mrs. Herbert Baker). Mr. Hunt's father was Attorney General of Louisiana and Judge of the Court of Claims under President Hayes, and was appointed Secretary of the Navy by President Garfield, and Minister to Russia by President Arthur. Mr. Hunt graduated from Yale at the age of nineteen, and during his university years was room and class mate of John Hayes Hammond. He began his active career in connection with the public parks of New York City, and in 1878 was appointed City Engineer of Fargo, North Dakota. In Dakota he won an early reputation for his work in surveying and bridge building, and in 1888 he moved to San Francisco, where he won distinction by converting the Harbor Commission to his plan for the adoption of a cofferdam system of laying concrete foundations at the foot of Market Street. Mr. Hunt contributed to the literature of his profession in a substantial manner, and both by his work in dam building for the Turlock and Modesto Irrigation districts, and by his appointment as expert in the settlement of claims for harbor improvements at San Pedro and Santa Monica under the jurisdiction of the congressional committee, demonstrated his place in his profession. From 1893 he was a lecturer in the Engineering Department of Stanford University, and was a member of the Technical Society of Engineers, the American Society of Engineers and the University Club of S.F. Mrs. Randall Hunt, who is a member of the Town & Country Club, resides at 2335 Pacific Ave., San Francisco.

NEISWENDER, Chester Bernard, mining engr., ins. broker; *b.* Aurora, Ill., Jan. 28, 1884; *s.* William Henry (dec.) and Lou (Harbaugh) N.; ed. U. of Ariz., 1907; U. of S. Calif., 1908; E.M. and Engr. of Metall., Colo. Sch. of Mines, 1913; *m.* Amy Davenport, of Chicago, May 8, 1918; children—Rosemary Lou, Philip Davenport. Credit mgr., U.S. Nat. Bank, Denver, 1913; v.p., Pierce (Colo.) State Bank, 1913; partner, Neiswender Bros., 1914-17; metallurgist, Pac. Mines Corpn., 1917, Inspiration Copper Co., 1918-20; owner Neiswander Ins. Agency, Los Angeles, 1920—; also sec. and dir. Mitchell Tours Inc., sec. City Bldrs., trustee Alene Ray Oil Trust, and sec. and dir. Neiswender Corpn., all of L.A. Mem. Beta Theta Pi (v.p. S. Calif. Alumni chap.). Mason (32°, Shriner; mem. Scottish Rite Orchestra, L.A., 1914—). Republican. Protestant. *Clubs:* L.A. Athletic, Masonic (L.A.); Oneonta (S. Pasadena). *Home:* 1816 Spruce St., S. Pasadena. *Office:* Quinby Bldg., Los Angeles.

MEIKLE, Theresa, attorney; *b.* Globe, Ariz., Aug. 4, 1893; *d.* James F. and Mary (Green) M.; A.B., U. of Calif., 1915, J.D., 1919. Practicing atty., San Francisco, 1919—; apptd. asst. dist. atty. of S.F., assigned to prosecute all cases in women's court, 1923; apptd. prosecutor for Calif. State Bd. of Pharmacy, to prosecute drug peddlers, 1927; has had part in all legislation sponsored by Fed. Women's Clubs of Calif., including drug addict hosp. bill, community property law, age of majority bill, etc. Mem. Calif. State Bar Assn., Fed. Women's Clubs of Calif. (chmn. of legislation), Kappa Beta Phi, Queen's Bench. Republican. *Club:* To-Kolan (S.F.). *Home:* 179 23rd Ave. *Office:* State Bldg., San Francisco.

BROWNE, Lionel, attorney; *b.* San Francisco, July 25, 1897; *s.* Thomas Jay and Amber G. (Dunne) B.; ed. Hastings Coll. of Law, 1923-24. Law clk. to atty. gen., 1922-27; dep. state atty. gen. with hdqrs. in S.F., 1927—. Served with British Royal Flying Corps, 1917; U.S.A., 1918. Mem. Amer. Legion, Phi Alpha Delta (del. to St. Louis conv., 1925). Elk. Republican. Christian. *Home:* 2345 Washington St. *Office:* State Bldg., San Francisco.

PLAND, James A., auditor, acct.; *b.* Castlegate, Utah, Apr. 15, 1896; *s.* John B. and Angeline (Pedrotti) P.; ed. Price (Utah) Acad., 1913-15; B.S. and C.P.A., Sch. of Bus. Admn., U. of Utah, 1922; auditors' tr. sch., U.S. Treas. Dept., Washington, D.C., 1922; *m.* Louise Funkler, of Gilroy, Calif., Mar. 31, 1925; 1 son, James A. Jr. Asst. cashier Helper (Utah) State Bank, 1915-17; field auditor U.S.

Treas. Dept. engaged in income tax work in Tenn., Ala., Utah, Mont., Ida., and T.H., 1922-25; comptroller for H. S. Anderson, industrial subsistence contractor, San Francisco, 1925—. Served 260th U.S. Aero Squadron, World War. Awarded gold medal by city of Castlegate for mil. services. Mem. U. of Utah Alumni Assn. Elk, Odd Fellow. Republican. *Club:* Emery (U. of Utah). *Home:* 2000 Prince St., Berkeley. *Office:* 58 Sutter St., San Francisco.

O'CONNOR, Jerry C. Jr., mortician; *b.* San Francisco, June 10, 1890; *s.* Jeremiah C. and Helena (O'Leary) O.; ed. St. Ignatius Coll., S.F., 1900-06; *m.* Margaret C. Hourihan, of San Luis Obispo Co., Calif., Apr. 27, 1927; 1 dau., Margaret C. In undertaking bus. with father, under firm name, J. C. O'Connor Co., S.F., 1906—, now operating in modern 2-story funeral home. Mem. Calif. State and S.F. Funeral Dirs. assns., Y.M.I. (ex-pres. Ignatian council), F.O.A., F.O.E. (trustee, Golden Gate Aerie 2 yrs.), A.O.H. Elk, K.C. (chmn. nat. parks tour, 1926; asst. chmn. Honolulu excursion, 1925). Democrat. Roman Catholic. *Clubs:* Olympic, Foresters' Social (S.F.). *Home:* 494 27th Ave. *Office:* 455-57 Valencia St., San Francisco.

ARMSTRONG, Harold T., banker, realtor; *b.* San Francisco, Oct. 16,

1891; *s.* Patrick Henry and Margaret E. (Kenny) A.; grad. Sacred Heart Coll., S.F., 1909; *m.* Juanita Gomez, of San Francisco, June 21, 1922; 1 son, Harold T. Jr. Engaged real estate bus., S.F., 1912-21, and splst. in downtown property, 1921-27; mgr. real estate dept. Anglo-Calif. Trust Co., S.F., 1927—; now pres. H. T. Armstrong Co., real estate, S.F., and asst. sec. Anglo-Calif. Securities Co. Mem. S.F. Real Estate Bd. K.C. Democrat. Catholic. *Club:* Olympic (S.F.). *Home:* 1865 Broadway. *Office:* Anglo-Calif. Trust Co., Market & Sansome Sts., San Francisco.

FOLEY, George Edward, oil corpn. official; *b.* Brooklyn, N.Y., Feb. 22, 1891; *s.* William Edward and Bertha B. (Hughes) F.; ed. pub. schs., Englewood, N.J.; *m.* Lucie Miriam Baynham, of London, Eng., Oct. 13, 1917; children — Patricia, Phyllis, Mary. With accounting depts., N.Y. C.R.R. and Erie R.R., 1909-10; sec. to gen. pass. agt., Old Dominion S.S. Co., N.Y. City, 1911; confidential agt., J. P. Morgan & Co., N.Y. City, 1912-20; police commr., Englewood, N.J., 1914-16; now pres. and dir. Occidental Petroleum Corpn., Los Angeles; exec. vice-pres., treas. and dir. Murphy Oil Co., Whittier; asst. to trustees, Murphy Family Trusts, Detroit; trustee, Murphy Memorial hosp., Whittier, 1928—; dir. 1st Nat. Bank of Beverly Hills, Calif. Domestic Water Co., La Habra Water Co. and Walter M. Murphy Motors Co., L.A.; mem. exec. com. and dir. Calavo Growers of Calif., 1926—; mem. citrus fruit quarantine and pest control adv. com. to bd. of supervisors and hort. commr., L.A. Co., 1929—. Mem. 5th Inf., N.G.N.J., 5 yrs.; served in U.S. Inf., A.E.F., 2 yrs.; was 1st lieut. of Inf., later capt. and aide to asst. sec. of war. Roman Catholic. *Clubs:* California, Jonathan (L.A.). *Home:* Wellesley, East Whittier. *Office:* 140 N. Greenleaf Ave., Whittier.

BEEDY, Louis S., attorney. Mem. law firm of Thomas, Beedy, Presley & Paramore, San Francisco. *Clubs:* Bohemian, Commonwealth, University, Presidio Golf, Commercial (S.F.). *Home:* 2901 Pacific Ave. *Office:* 315 Montgomery St., San Francisco.

GREY, Zane, author; *b.* Zanesville, O., Jan. 31, 1875; *s.* Lewis M. and Alice Josephine (Zane) G.; Zanesville High Sch.; D.D.S., Univ. of Pa., 1896, also A.B. and M.L.; *m.* Lina Elise Roth, of New York, Nov. 21, 1905; children—Romer Zane, Betty, Loren. Practiced in New York, 1898-1904; since followed lit. career. Member Sigma Nu, University of Pennsylvania. *Clubs:* Town Hall, Authors (New York); Camp Fire. *Author:* Betty Zane, 1904; The Spirit of the Border, 1905; The Last Trail, 1907; The Last of the Plainsmen, 1908; The Short-Stop, 1909; The Heritage of the Desert, 1910; The Young Forester, 1910; The Young Pitcher, 1911; The Young Lion-Hunter, 1911; Riders of the Purple Sage, 1912; Ken Ward in the Jungle, 1912; Desert Gold, 1913; The Light of the Western Stars, 1914; The Lone Star Ranger, 1915; Rainbow Trail, 1915; The Border Legion, 1916; Wildfire, 1917; U. P. Trail, 1918; Desert of Wheat, 1919; Tales of Fishes, 1919; Man of the Forest, 1920; The Red-Headed Outfield, 1920; The Mysterious Rider, 1921; To the Last Man, 1922; The Day of the Beast, 1922; Tales of Lonely Trails, 1922; The Wanderer of the Wasteland, 1923; Tappan's Burro, 1923; The Call of the Canyon, 1924; Tales of Southern Rivers, 1924; The Thundering Herd, 1925; Roping Lions in the Grand Canyon, 1924; Tales of Fishing Virgin Seas, 1925; Tales of the Anglers' Eldorado, 1926; Under the Tonto Rim, 1926; Tales of Swordfish and Tuna, 1927; Forlorn River, 1927; Nevada, 1928; Wild Horse Mesa, 1928; Tales of Fresh Water Fishing, 1928. Mem. Authors' League, Sigma Nu. *Clubs:* Authors, Town Hall (N.Y. City). *Home:* Altadena.

HEAD, Leon Oswald, express co. official; *b.* Milner, Ga., Apr. 23, 1879; *s.* James Pinkney and Nannette Lamar (Reid) H.; A.B., Ouachita Coll., 1898; *m.* Helen Bartlett Nold, of Dallas, Tex., Feb. 5, 1900; 1 dau., Helen Belle (Mrs. Erskine Girard). Entered employ of Wells Fargo & Co., at Albany, Tex., 1898, agt. at Lake Charles, La., 1900-03, route agt. at Dallas, 1903-07, chief route agt. at Houston, 1907-09, gen. agt. at New Orleans, 1909-11, supt. at Little Rock, Ark.,

1911-13, efficiency supt. (of reorganized company) at Houston, 1913-15, gen. supt. at Los Angeles, 1915-16, asst. to vice-pres. at San Francisco, 1916-18; asst. to vice-pres. Amer. Ry. Express Co. (successor to Wells Fargo and others), 1918-27, vice-pres. in chg. operations, western depts., with hdqrs. in S.F., 1927—. 1st lieut., 1st Ark. Vol. Inf., 1898. Dir. S.F. Council, Boy Scouts of Amer. and of S.F. Chamber Commerce. Democrat. Protestant. *Clubs:* Commonwealth, Commercial (S.F.). *Home:* 322 W. Bellevue Ave., San Mateo. *Office:* 85 2nd St., San Francisco.

DARR, Merrel Crockett, auditor; *b.* Walker, Mo., Nov. 24, 1889; *s.* Lemuel Fenton and Maggie (Crockett) D.; ed. pub. schs. and bus. coll., Wash.; *m.* Gladys Knapp, of Spokane, Wash., Nov. 14, 1912. Clk. N.P. Ry., 1910-12; asst. bkpr. Walter J. Nich-

olls & Co., brokers, Spokane, 1913-18; bkpr. and cost acct. Tru Blu Biscuit Co., Spokane, 1919; acct. Aebina Engine & Machine Works, Portland, Ore., 1920; office mgr. Davidson Baking Co., Portland, 1921; chief acct. Parr McCormick S.S. Co., San Francisco, 1921-25, auditor same, 1925—. Mem. Pac. Traffic Assn., O.E.S. Mason. Democrat. Presbyn. *Club:* Commercial (S.F.). *Home:* 134 Irvington St., Daly City. *Office:* 215 Market St., San Francisco.

BRITT, Vernon Earl, dentist; *b.* Santa Cruz, Calif., Nov. 26, 1898; *s.* Oliver Walter and Anna Elizabeth (Fitch) B.; grad. U. of Calif. Coll. of Dentistry, 1924. Has engaged in prac. of dentistry, San Francisco, 1924—. Served U.S. Shipping Bd., World War. Mem. Amer. and Calif. State dental assns., S.F. Dist. Dental Soc., U. of Calif. Alumni Assn., Delta Sigma Delta. Mason. Repub'ican. Baptist. *Home:* 1257 Arguello Blvd. *Office:* Russ Bldg., San Francisco.

BRADFORD, Clarkson Beem, investment banker; *b.* Ottawa, Ill., Sept. 16, 1885; *s.* Charles L. and Frances Clarkson (Beem) B.; ed. Stanford U.; *m.* Anna Louise Perring, of Palo Alto, Mar. 24, 1911; children—Clarkson Beem Jr., Perry Jean. Pres. Bradford, Kimball & Co., invmt. bankers, S.F. Spl. rep. Res. Bank, 4 Liberty loan drives, World War. Mem. Investment

Bankers' Assn. (dir. Calif. group), Stanford Block S. Soc., Phi Delta Theta. Republican. *Clubs:* Bohemian (S.F.), Menlo Country (Menlo Park). *Home:* 28 W. Santa Ynez Ave., San Mateo. *Office:* 111 Sutter St., San Francisco.

GUERNSEY, Frank A., corpn. official; *b.* Stockton, Calif., Oct. 17, 1879; *s.* Darius Albert and Nellie E. (Hatch) G.; ed. pub. schs., Stockton; *m.* Alberta Wagner, of Stockton, Apr. 26, 1911; children—Frank Aaron Jr., Darius Albert. Rep. San Joaquin Co. at Pan-Amer. Expn., Buffalo, 1901; mem. Dickinson & Guernsey, whsle. grain and hay dealers, 1902-06; sec. Farmer's Union & Milling Co., 1906-08; owner, Frank A. Guernsey Grain Co., 1908-15; pres. Farmers & Merchants Bank, Los Angeles, 1915-21; vice-pres. and mgr. Sacramento San Joaquin Bank, 1921-25; pres. Bank of Manteca and treas. Morris Plan Bank, L.A., 1923-25; organized the Calif. Transit Co. of L.A., 1923, and since controlling owner same. Elk, Mason (Shriner). Republican. *Address:* 202 E. 5th St., Los Angeles.

PINKHAM, Charles Bradley, physician, surgeon; *b.* Morrisville, N.Y., Jan. 24, 1873; *s.* Charles Elliott and Adelaide (Tillinghast) P.; A.B., Stanford U., 1896; M.D., N.Y. Homœ. Med. Coll., 1899; *m.* Mrs. Gertrude Poole, of Riverside and San Francisco; 1 dau., Evelyn Adelaide; stepchildren—Bernice and Worth Poole. Interne Cumberland St. hosp., Brooklyn, N.Y., 1 yr.; engaged in pvt. med. practice, S.F., 1900-01, 1903—, in Sacramento, 1901-03; apptd. surg. S.F. Emergency hosp., 1904, was chief surg., 1907, 09; surg. Western Pacific R.R., 1907; sec. Calif. state bd. of med. examiners, 1913—. Mason. Republican. Protestant. *Clubs:* Masonic (S.F.), Sutter (Sacramento). *Home:* 2703 Bush St. *Offices:* 135 Stockton St. and State Bldg., San Francisco.

LANE, Olen, oil corpn. official; *b.* Okla., May 18, 1896; *s.* Lewellyn Clark and Francis Lee (Slover) L.; ed. Stillwater (Okla.) A. & M. Coll.; *m.* Georgia Louise Livingston, of Okla., Aug. 31, 1922; children—Olen Jr., George Livingston. Spent 1 yr. prospecting for ores in S. Amer.; with Marland Oil Co., land and lease dept., with hdqrs. in Los Angeles, 1919—, dir., 1926—, v.p. in chg. of land operations, 1928—. Capt. of Inf., U.S.A., and instr. officers' training sch., Camp Pike, Ark., World War; now mem. O.R.C., 9th Corps Area, U.S.A. Mem. Amer. Legion. Democrat. Baptist. *Clubs:* L.A. Athletic; Pac. Coast (Long Beach), Oakmont Country (Glendale), Burbank Rifle & Revolver. *Home:* 600 Grove Pl., Glendale. *Office:* 417 S. Hill St., Los Angeles.

BADHAM, Willard E., merchant, legislator; *b.* Iowa, 1887; ed. pub. and normal schs., Los Angeles; married. Engaged in mercantile bus., L.A., many yrs.; mem. Calif. state assembly, 1920—, chmn. com. on univs., 45th session, chmn. com. on motor vehicles, 46th session. Republican. *Address:* 1183 W. 30th St., Los Angeles.

HUNTER, Frank L., fire ins. official; *b.* San Francisco, Feb. 27, 1872; *s.* Lewis C. and Mary P. (Lee) H.; ed. pub. schs., S.F.; *m.* Gertrude E. Lamberson (D.D.S.), of Portland, Ore., Mar. 31, 1906 (dec.). Jr. clk. Anglo Nev. Fire Ins. Co., 1888-91; sr. clk. London Assurance & Northern Assurance Cos., 1891, spl. agt. for same, traveling through Ore., Wash., Ida., Utah, 1892-1905; asst. mgr. Norwich Union Co., 1912-25, mgr. Pac. coast dept. of same, 1925—; v.p. and dir. Eagle Fire Ins. Co. of N.Y., with hdqrs. in S.F., 1925—. Mason. Republican. Protestant. *Clubs:* Olympic, Commercial, Commonwealth, Masonic (S.F.). *Home:* 1244 Washington St. *Office:* 234 Sansome St., San Francisco.

MOLLER, Richard W., bldr. and contractor; *b.* San Francisco, July 20, 1876; *s.* William Richard and Louisa (Hummell) M.; ed. pub. schs., Petaluma. Entered bldg. and contracting bus., Petaluma, Calif., 1898; engaged in same in S.F., 1905—; has built many structures throughout the state, particularly school bldgs. Elk. Republican. Protestant. *Club:* Elks (S.F.). *Home:* 1234 17th Ave. *Office:* Call Bldg., San Francisco.

GRESSWELL, Charles Richard, furniture exec.; *b.* Nottingham, Eng., June 23, 1888; *s.* Dr. Charles and Annie Elizabeth (Hind) G.; ed. pub.

schs. Bldg. foreman for H. A. Klyce, contractor, San Francisco, 1905-12; conducted own realty and contracting bus., S.F., 1912-14; realty salesman for Balfour Guthrie Co., 1912-18; buyer and mgr. furniture dept. Sterling Furn. Co., S.F., 1918—. Republican. Episcopalian. *Home:* 1090 Francisco St. *Office:* 1049 Market St., San Francisco.

TUTTLE, Sherman, physician, surgeon; *b.* Fish Creek, Mont., Jan. 27, 1881; *s.* Sherman Ferson and Derinda J. (Butts) T.; ed. Mont. Wesleyan U. and Mont. Agr. Coll.; M.D., Coll. of Physicians & Surgeons, San Francisco, 1917; *m.* Erma Pearl Howe, of San Francisco, Jan. 1, 1907 (dec.); 1 dau., Helen Lucile; *m.* 2nd. Mrs. Ida Carr Proffitt, 1922. Engaged in bus.,

1907-16; mem. med. staff S.F. Hosp., 1917-19; with U.S. Pub. Health Service in Alaska, 1919; prac. med. and surgery, S.F., 1919—; staff mem. Mary's Help Hosp., S.F.; prof. of surgery Calif. Coll. of Chiropody, S.F.; phys. for Forester and W.O.W. orgns., S.F. Mem. Liberty League, W.O.W., Phi Epsilon Delta. Democrat. Methodist. *Home:* 368 29th Ave. *Office* Flood Bldg., San Francisco

WAITE, Edwin Greene, state official, journalist *(deceased 1894); b* Granville, N.Y., June 11, 1826; *s* Benjamin Greene and Mary (Odell) W.; ed. Clinton (N.Y.) U. and Lima (N.Y.) U.; *m.* Julia E. Stone, of Nevada City, Calif., May 13, 1856; children—Ida Victoria (dec.), Julia Bertha, Mary Agnes (Mrs. Winant), Effie Genevieve (Mrs. Patterson), Edith Alice (Mrs. W. C. Bryan). Following his arrival in Santa Barbara on July 12, 1849, Mr. Waite spent four years in prospecting, and in 1855 was elected to the California Assembly. This term was followed by his election to the State Senate in 1857, after which he held the positions of Treasurer of Nevada County, Internal Revenue officer in San Francisco, Naval Officer for the Port of San Francisco for eight years by appointment of President Hayes, Chief Clerk of San Francisco Mint for four years and Secretary of the State of California from 1890 until his death in 1894. In the late '50s and the early '60s Mr. Waite owned the Nevada Journal and the Nevada Transcript, and was Washington correspondent for the S.F. Chronicle during the first Grant presidential campaign. He later became editor of the Sacramento Union, after having been correspondent for some time. Mr. Waite was also interested in the development of the railroads of California, and was one of the original incorporators of the Central Pacific Railroad. He was a Republican in politics and non-sectarian in his religious beliefs. In addition to four children, he is survived by his widow, who resides at 2026 Central Ave., Alameda.

HAYFORD, LeRoy G., lawyer; *b.* Belgrade, Neb., Mar. 22, 1885; *s.* Lewis A. and Kate F. (Sutherland) H.; attd. pub. schs., Ida. and Colo.; LL.B., Southwestern U., Los Angeles, 1925. Vice-pres. Milner Perrine Lmbr. Co., Buhl, Ida., 1907; county assessor and ex-officio tax collector, county of Twin Falls, Ida., 1908-13; state rep. from Twin Falls Co., 1913-14; owned two ranches in Idaho, spent two yrs. in S. Amer. and traveled extensively, 1914-20; engaged real estate bus., Salem, Ore., 1920-22; now engaged independent practice of law, Los Angeles. Pres. Marion County (Ore.) Realty Bd., 1 term. Mem. S.A.R. Elk,

Odd Fellow, Mason. Republican. Protestant. *Club:* Peter Pan Woodland (Big Bear City). *Home:* 2203 W. 25th St. *Office:* Wright-Callender Bldg., Los Angeles.

CRAWFORD, James C., legislator; *b.* Graysville, O., June 12, 1884; ed. Acad. of Marietta Coll.; Nat. Normal Sch., Lebanon, O. Taught pub. sch. and engaged in newspaper bus., Ohio, until 1910; engaged in real estate bus., Burbank, Calif., 1910—; mayor of Burbank, 1922-26; mem. Calif. state assembly, 1926—. Mason (K.T., Shriner), Elk. Republican. *Club:* Burbank Rotary (was 1st pres.). *Address:* 104 E. San Fernando Blvd., Burbank.

LOWE, Willis Clarence, architect; *b.* San Francisco, Dec. 16, 1881; *s.*

Clarence Willie and Hettie Estler (Willis) L.; ed. Calif. Sch. of Fine Arts, S.F., 1899-1901, Vander Naillen's Sch. of Engring., S.F., 1906-07, U. of Calif., 1907-09; *m.* Viola May Clark, of San Francisco, Sept. 25, 1912; children—Viola Louise, Patricia Mae. Admitted to archtl. prac. in Calif., 1909; maintained offices S.F., 1909-25, Oakland, 1925—; work includes Regillus apts., Med. Arts bldg., Ray bldg., all in Oakland. Served U.S.N., Philippine insurrection, 1901-04. Elk. Republican. Episcopalian. *Club:* Austin Athletic & Country (Clear Lake). *Home:* 1056 Hubert Rd. *Office:* 354 Hobart St., Oakland.

MATHESON, Duncan, city treasurer; *b.* Nova Scotia, Oct. 26, 1865; *s.* William and Isabella (Douglas) M.; grad. Hopewell high sch., 1878; post grad. Pictou Acad., 1881; *m.* Christebel Douglas, of Nova Scotia, Sept. 1896; children—Douglas, Helen. Toured world and was engaged in railroading until 1900; mem. San Francisco police dept., 1900—, made corpl. 1906, detective sergt. Feb. 1908, sergt. Mar. 1908, lieut. 1911, and capt. of detectives since 1917; while in chg. of Capt. Matheson, S.F. police detective force has solved Preparedness Day Parade explosion case, St. Peter's & St. Paul's Ch. bombing case and numerous murders and bank and jewel robberies of a nat. scope;

dept. has been organized into many details, all under competent supervision, and has been developed to a plane outstanding in its field; apptd. treasurer, City and County of San Francisco, Aug., 1929. Mem. Internat. Assn. of Chiefs of Police, Peace Officers Assn. of Calif. (organizer, sec.-treas.), Inst. of Criminal Law & Criminology, Down Town Assn. of S.F., Royal Order of Jesters. Mason (K.T., 32°, Shriner). Republican. Protestant. *Home:* 740 5th Ave. *Office:* City Hall, San Francisco.

GIRVIN, Paul S., supreme court sec.; *b.* San Francisco, Apr. 19, 1889; *s.* Ernest A. and Mary (Flick) G.; ed. Ashbury Coll., Ky., 1907-08; D.O., Coll. of Osteopathic Phys. & Surgs., 1913; *m.* Evelyn Julia Gillispie, of S.F., July 28, 1922; children —Paul S. Jr., Lawrence A. Apptd. spl. sec., Calif. supreme court and assigned to Asso. Justice Curtis D. Wilbur (later sec. U.S.N.), 1920, now sec. to Justice J. W. Curtis. Served with mach. gun and hdqrs. cos., 364th Inf., U.S.A., 1917-19. Mem. Vets. of Fgn. Wars (past comdr. Galbraith post), Nat. Union Assurance Soc., Druids of Calif. (past arch). Democrat. Protestant. *Club:* Commonwealth (S.F.). *Home:* 915 Franklin St. *Office:* State Bldg., San Francisco.

COLLOM, Roy E., petroleum engr., *b.* Golden, Colo., Dec. 13, 1881; *s.* Martin H. and Elizabeth (Bruce) C.; ed. Colo. Sch. of Mines, 1900-03; A.B. in geol. and mining, Stanford U., 1906; *m.* Yetta Florence Erhardt, of Coalinga, Calif., Feb. 18, 1912; children—Dorothy, Bruce Baily, Edward Vincent. Engaged in mining, Nev. and Colo., 1907-09; petroleum engr., Coalinga, 1910-14; petroleum acct. Producers' Transportation Co., San Luis Obispo, 1915; pet. engr. Calif. State Mining Bur., San Francisco, 1915; dep. state oil and gas supervisor, Santa Maria, 1916-18, chief of dep., S.F., 1919; pet. technologist, U.S. Bur. of Mines, S.F., 1920; state oil and gas supervisor, Calif. State Mining Bur., S.F., 1921-23; cons. pet. engr., S.F., 1924; chief geologist Marland Oil Co. of Calif., 1925-26, exec. v.p. and dir. same, with hdqrs. in Los Angeles, 1927-28. Mem. Amer. Assn. Pet. Engrs., Amer. Pet. Inst., Sigma Alpha Epsilon, Sigma Xi. Mason. Republican. Christian. *Clubs:* L.A. Athletic; Commonwealth (S.F.). *Home:* 715 Kenneth Rd., Glendale. *Office:* 417 S. Hill St., Los Angeles.

WOLDEN, Russell L., city and co. assessor; *b.* San Benito Co., Calif., Jan. 3, 1878; *s.* Samuel and Hulda (Reynolds) W.; ed. Wash. Coll., Irvington, Calif.; *m.* Nevada V. Cahill, of San Jose, Sept. 2, 1908; children—Donald, Russell Jr. Asso. with Farmer's Nat. Bank, Fresno, 1894-1902; asst. mgr. San Jose Ry., 1902-07; engaged in mercantile and real estate bus., San Francisco, 1907-17; chief asst. to S.F. city and co. assessor, 1917-26; assessor, S.F. city and co., 1926—. Mason, Elk, N.S.G.W. Republican. Protestant. *Clubs:* Olympic, Commonwealth (S.F.). *Home:* 326 12th Ave. *Office:* City Hall, San Francisco.

WILSON, Edgar M., attorney (retired); *b.* Bloomingburg, O., Feb. 22, 1855; *s.* Robert W. and Elsie Jane (Lane) W.; B.S., U. of Wooster (O.), 1874, hon. M.S.; *m.* Alice Maud Forbes, of San Rafael, Calif., July 21, 1888 (dec.); children — Maud W. (Mrs. Effingham B. Sutton), Edgar Forbes. Admitted to Ill. bar, 1876, Calif. bar, 1879; practiced law in Chi-

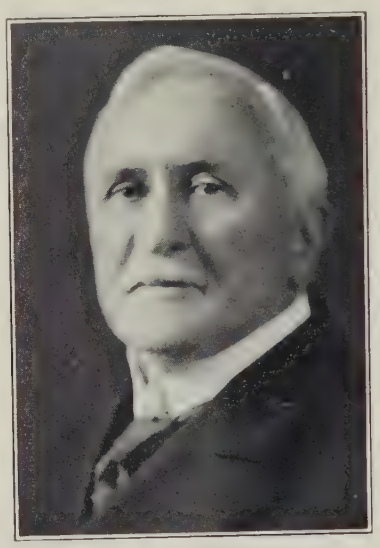

cago, 1876-79, San Francisco, 1879-1918; since managed personal land properties in Calif., including site of Delhi Land Settlement in Sacramento Valley. Mem. Amer., Calif. and S.F. bar assns. Presbyn. *Club:* Pacific-Union (S.F.). *Home:* Belvedere. *Office:* Mills Bldg., San Francisco.

COLLIER, Robert Haskell, merchant *(deceased 1921); b.* Wheaton, Illinois, Oct. 31, 1863; *s.* Prof. George Haskell and Sybil Sumner (Smith) C.; A.B., U. of Ore., 1884, A.M., 1886; *m.* Julia Caswell, of San Francisco. After teaching school for some time, Mr. Collier became a surveyor in Oregon, and from 1890 to 1893 he was in the U.S. service, examining surveys in the middle west and western states. In 1893 he moved to California, and became associated with the Geo. W. Caswell Co., prominent tea and coffee merchants, of San Francisco, with whom he was connected until 1920. During the last years of his life, Mr. Collier devoted much of his time to literary pursuits, music, botany and travel. He was a member of the Republican party, and an adherent of the Unitarian Church, being also a member of the Unitarian Club and the Loring Club. Mr. Collier is survived by his widow, Mrs. Julia Caswell Collier, who is interested in social, club, and civic activities, and is a member of the Garden Club, the Spring Blossom & Wild Flower Association, the California Botanical Club, the Woman's City Club and the English Speaking Union, all of San Francisco. She resides at 1019 Vallejo St., San Francisco.

ARLETT, Arthur, building contractor *(deceased 1921); b.* Oakland, Calif., May 13, 1875; *s.* Benjamin and Charlotte (Hollands) A.; ed. pub. schs. and by pvt. tutor; *m.* Catherine Anne McLean, of Oakland, June 18, 1898; children — Grace Hollands, Catherine Dorothy (Mrs. Russell Wright Edwards), Arthur Maclean, Gordon Nash, Jean Elizabeth. Upon leaving school, Mr. Arlett served his apprenticeship as a bricklayer, and finally rose in the building trade until he became a contractor with offices in both Oakland and San Francisco. He was a director of the Central Bank and the Central Savings Bank, both of Oakland, and was interested in politics, real estate investments and finance. In 1912 he was appointed a member of the California State Commission for the Panama Pacific International Exposition, and in 1916 Governor Johnson also appointed him president of the State Harbor Commission. Mr. Arlett was one of the founders of the Public Welfare League of Alameda County, and as a Progressive Republican was active in the prohibition movement. As a member of the Congregational Church, he was Sunday School Superintendent, trustee and deacon of the Plymouth Congregational Church of Oakland. He was vitally interested in the youth of his day, and, in addition to his work in the Y.M.C.A., was a trustee of the Pacific School of Religion and of Mills College. In the Masonic Fraternity he was a member of Durant Lodge, F. & A. M., Prelate of his Commandery for two years, a 14° Scottish Rite Mason and member of Aahmes Temple, A.A.O.N.M.S., Oakland. His club and association membership included the Commonwealth Club, S.F., Claremont Country, Rotary and Outlook Clubs, the Builders' Exchange and the Master Masons' Association. His widow now resides at 2733 Alcatraz Ave., Berkeley.

CORMANY, Robert Hugh, attorney; *b.* Rural Retreat, Va., Oct. 26, 1899; *s.* Luther Greever and Emma Gibbony (Pattison) C.; ed. N.M.

A.&M. Coll., 1918-20; Stanford U., 1920-21; LL.B., Hastings Coll. of Law, 1924; *m.* Janet Gibson Leishman, of San Francisco, July 31, 1927. Admitted to Calif. bar and to prac. before state and fed. courts, 1924; splst. in workmen's compensation claims with Calif. State Compensation Ins. Fund, 1924-25; asso. atty. Calif. State Auto Assn., 1926-27; now atty. with Swett, Rolph & Crawford, gen. brokers, Pac. Indemnity Co. and Pac. Employers Ins. Co., all of S.F. Company clk. U.S.S.A.T.C., Mesilla Park, N.M., Oct.-Dec. 1918; batln. sergt. maj. R.O.T.C., N.M. State Coll., 1919-20. Mem. Phi Delta Phi. Mason. Republican. Presbyn. *Club* Pomeroy Inn Masonic. *Home* 526 Funston Ave. *Office:* 150 Sansome St., San Francisco.

MITCHELL, Emery F., dep. atty. gen. Dep. atty. gen. of Calif. *Club* Belvedere (Calif.) Golf & Country. Mr. and Mrs. Mitchell reside at 1762 25th Ave. *Office:* State Bldg., San Francisco.

EHRENPFORT, Arthur T., cons. archt.; *b.* San Francisco, Dec. 4, 1876; *s.* Frederick and Emma (Dellwig) E.; ed. pub. schs., S.F.; *m.* Johanna Wolters, of S.F., Apr. 9, 1920. With Kenitzer & Barth, archts., S.F., 1893-1905; pvt. practicing archt., S.F., 1905—; has designed and supervised constrn. of many bldgs. in S.F. Bay region, involving a total of more than $5,000,000; dir. Alameda Co. Loan Assn. 12 yrs., now pres. and appraiser same; dir. German Old Peoples' Home (of which father was co-founder), Fruitvale, Calif. Mem. A.I.A., O.E.S., East Bay Masonic Bldg. Assn. (sec. and gen. mgr.). Mason (32°, Shriner), Odd Fellow. Republican. Lutheran. *Clubs:* S.F. Architectural (co-founder, hon. mem.); Rich Island (Solano Co.) Gun (co-founder, pres. and mgr.). *Home:* 671 Alcatraz Ave., Oakland. *Office:* 24 California St., San Francisco.

SAMUEL, Mortimer Albert, hotel owner, capitalist; *b.* Calif., Nov. 17, 1881; *s.* Aaron and Rosetta (Pincus) S.; ed. pub. schs., Calif.; *m.* Ada Maher, of San Francisco, June 1, 1904. Entered hotel, apt. and realty bus., S.F., subsequently acquired large and valuable realty holdings; now owner Hotel Manx, Golden State Hotel and site and bldg. of Lady Shirley Apts., S.F.; also active in bldg. and realty activities in S.F. Mem. Assn. of Oregon Cave Men. Mason (Shriner). Republican. Jewish. *Club:* Commonwealth (S.F.). *Home:* 501 Taylor St. *Office:* Hotel Manx, San Francisco.

DUNN, Frank W., justice of peace. Judge, justices' ct., San Francisco. Judge and Mrs. Dunn reside at 2615 Lincoln Way. *Chambers:* City Hall, San Francisco.

BELGRANO, Francesco Nicolino, banker *(deceased 1928); b.* Sassari, Sardinia, Italy, Jan. 24, 1853; *s.* Giovanni Battista and Caterine (Tiscornia) B.; ed. pub. schs., Sassari and Chiavari, Genoa; tech. schs., Chiavari; *m.* Emilia A. Cavagnaro, of Hornitos, Mariposa Co., Calif., Aug. 15, 1894; children — Frank Nicholas, Carlo Augusto (dec.). The forefathers of Mr. Belgrano were merchants and navigators and prominent residents of Oneglia, Genoa, Italy. The Belgranos were pioneers of South America, and in 1730 a member of the family was appointed Governor and Royal Officer of the City and County of Buenos Aires. His son, General Manuel Belgrano, was an outstanding hero of the Argentine Independence, and created the first flag of the Argentine Republic. Before coming to America, Mr. Belgrano served in the Italian army from 1873 to 1876, being Corporal Major of General Staff, under General Bocca. Arriving in San Francisco in the fall of 1876, he moved to Los Angeles later in the year, and afterwards went to San Diego, where he remained for about a year. From San Diego he moved to Tucson, Arizona, and later to Tombstone, where he became one of the leading citizens, and where he received his citizenship papers on Nov. 20, 1882. In 1883 he returned to Los Angeles, and for the next ten years he was engaged in commercial activities, until, in 1893, in association with J. F. Fugazi, he founded the Columbus Savings & Loan Society. This organization, the oldest Italian banking institution in the West, was sold to I. H. Hellman. On Nov. 15, 1906, Mr. Belgrano and Mr. Fugazi started the Banca Operaia Italiana Fugazi, of which Mr. Belgrano became vice-president and cashier, and at the death of Mr. Fugazi in June, 1916, he was elected president. He retained the office of president until the bank merged with the United Security Bank, which later became the Bank of America of California, and of which he was vice-chairman of the board of directors. Mr. Belgrano was a gifted orator, and during the World War was an energetic and prominent "Four Minute Man." He was the founder, and for many years president, of the Comitato di Soccorso Italiano, the Patronato Emigranti Italiani, and the Italian School, the Italian Chamber of Commerce and the Dante Alighieri Post of San Francisco, and was the organizer of the San Francisco, Oakland, Alameda and Berkeley Scavengers' associations. In his political affiliations he was a Republican, and he was a member of the Commonwealth Club, the Roma Lodge of the Knights of Pythias, Italian Touring Club, Societa Italiana di Mutua Beneficenza, and a Meritorious Member of the Italian Legion of World War Veterans and the order of the Sons of Italy in America. The Italian Government honored Mr. Belgrano's work on behalf of the Italian people by conferring upon him the title of Commedatore della Corona d'Italia, having earlier given him the honor of Cavaliere Ufficiale della Corona d'Italia. He was a member of the Roman Catholic church, and devoted his leisure to pen sketching in water colors and to Americanization work in the Italian colony. Mr. Belgrano is survived by his son, Frank Nicholas, who is now vice-president and comptroller of the Bank of America of California, and by his widow, Mrs. Emilia A. Cavagnaro, who resides at 1132 7th Ave., Oakland.

TRAVERS, Harrison F., attorney; *b.* Ellensburg, Wash., Dec. 16, 1894; *s.* John F. and Elizabeth (Fogarty) T.; ed. U. of Wash., 1914-15; A.B., U. of Calif., 1923, J.D., 1925; *m.* Dorothy Mills, of Mills Coll., Oakland, Calif., July 22, 1920; 1 dau., Barbara Mills. Practicing atty., Oakland, 1925—; asso. with John J. McDonald & Burton B. Brace, 1925-27; partner in firm of Travers & Landels, legal reps. Oakland Major Traffic Com. of 100, 1927—. Sergt., 316th Field Signal Batln., 91st Div., U.S.A.; disabled in service, World War. Mem. Amer. Legion, Sigma Alpha Epsilon, Delta Theta Phi. *Clubs:* E. Bay Civitan (pres.), Athens Athletic (Oakland); Internat. Service. *Home:* 34 Highland Ave., Piedmont. *Office:* Central Bank Bldg., Oakland.

DEASY, Frank T., justice of peace. Judge, justices' ct., San Francisco. Judge and Mrs. Deasy reside at 1960 Vallejo St. *Chambers:* City Hall, San Francisco.

BUMPUS, Marlowe, attorney; *b.* San Francisco, June 3, 1895; *s.* George James and Mary Ellen (Dillon) B.; ed. U. of Wash., 1914-15; *m.* Ethel Gestin, of Fresno, Calif., Nov. 20, 1922. Contbg. editor, Iolo Co-operative Press, 1912-13; reporter, Seattle Sun, 1915; editor, The Outpost, Selma, Calif., 1918-20; admitted to Calif. bar, 1925; rep. (with H. A. Savage)

of Calif. state supt. of banks in litigation of bankrupt banks of Fresno Co., 1925-26; dep. dist. atty. of Fresno Co., 1927; now engaged in independent prac. law, in S.F. Served with Co. M, 1st Regt., Kansas Nat. Guard, 1910-14. Dir. Fresno Co. Humane Soc. Odd Fellow. Republican. *Club:* Bookfellows' (Chicago) *Home:* 204 Shipley St. *Office:* Grant Bldg., San Francisco.

STARKS, Harold A., C.P.A.; *b.* Oswego, N.Y., 1889; *s.* Frederick E. and Laura (Adams) S.; ed. pub. and corr. schs.; *m.* Delia Laiolo, of San Francisco, 1920. Licensed C.P.A. in Calif., 1922—; now mem. firm of Wallace, Starks & Clayton, Oakland, spec. in investigations for financial institutions and in income tax work; also spl. atty. for Amer. Trust Co., S.F. Observer, intelligence sect., 1st Army Corps, U.S.A., A.E.F., 1917-19. Mason. *Home:* 5242 Cole St. *Office:* Ray Bldg., Oakland.

RICE, Allyn Burton, hardwood floor contractor; *b.* Los Alamos, Calif., May 13, 1888; *s.* Frank A. and Marian E. (Miller) R.; ed. pub. schs.; *m.* 2nd, Carolyn Garwood, of Los Angeles, Sept. 12, 1928; children (by first marriage)—Cleve C., Donald G.; 1 step-dau., Mildred Garwood. Descendant of early Calif. pioneer families; business career devoted to the impvt. and constrn. of hardwood floors; inventor of number of labor saving devices for inlaying and surfacing ballroom, hotel, ch. and other hardwood and parquetry floors, and is sole owner of the A. B. Rice Floor Co. of Los Angeles. Examples of company's work are the Biltmore hotels in L.A. and Santa Barbara, the L.A. Elks Club, the William Wrigley home in Avalon, the El Patio Ballroom, L.A., etc. Mason (master Benjamin Franklin Lodge 509, L.A., 1925). Republican. Protestant. *Club:* Commercial (L.A.). *Home:* 1187 S. Sierra Bonita Ave. *Office:* 2417 E. 23rd St., Los Angeles.

BYRNE, William M., legislator; *b.* Bakersfield, Calif., July 10, 1896; ed. Loyola Coll., Los Angeles. Mem. Calif. state assembly, 1924—; was speaker, *pro tempore,* during 47th session. Served in U.S.N., World War. Mem. Amer. Legion, United Vets. of Rep., F.O.E. K.C., Elk, N.S. G.W. Catholic. *Address:* 2809½ N. Griffin Ave., Los Angeles.

HOGE, Lionel B., insurance official; *b.* Plattsmouth, Neb., Apr. 18, 1877; ed. pub. schs., St. Joseph, Mo. Began with Standard Accident Ins. Co. in Denver, Colo.; later trans. to Continental Casualty Ins. Co. as mgr. of the commercial accident and health dept. in the home office, Chicago; Pacific coast mgr. for Nat. Casualty Co., with hdqrs. in San Francisco, 1908; became vice-pres. and splst. in accident dept. of Pacific Coast Casualty Co., 1910, and Pacific coast mgr. of accident dept. of Nat. Life Ins. Co. of U.S.A., with hdqrs. in S.F., 1915. When that co. formed the U.S. Nat. Life & Casualty Co. in 1923 he was made vice-pres. and Pacific Coast mgr. and since the merger of that co. with the Washington Fidelity Nat. Ins. Co. in 1926 he has filled those 2 posts with the consol. concern. Mason (32°, life Shriner). *Clubs:* Commonwealth, Commercial (S.F.); Athens Athletic (Oakland). *Home:* 455 Lagunitas St., Oakland. *Office:* 821 Market St., San Francisco.

CASLER, Mrs. Florence C., builder; *b.* Sherk's, Ont., Can.; *d.* Hugh and Harriet (Rice) Sherk; ed. pub. schs.; *m.* John H. Casler, of Buffalo, N.Y.; children—Grace (Mrs. McInerny), Ruth H. Mrs. Casler's history reads like a book. Beginning her career in large scale operations with the development of a business in Buffalo, N.Y., devoted to the installation of plumbing and heating arrangements, she transferred her activities to Los Angeles in 1912, where she entered the construction business. In addition to controlling and managing the Allied Crafts Building, the Graphic Arts Building, the Lloyd & Casler Building, the Printing Center Building, The Textile Center Building, the Press Building and the Los Angeles Furniture Exchange, Mrs. Casler is president of the Casler Construction Co., of which her two daughters are directors. She was the first woman director of a bank in Los Angeles, having formerly been a director of the Peoples' National Bank of Los Angeles, and is now a director of the Pico Street Association, a member of the Los Angeles Chamber of Commerce, the Zonta Club and other progressive and social institutions. Mrs. Casler devotes her capital, ability and dynamic energy to the building business, not so much from the point of profits as from an inherent feeling of benefiting her fellowmen by furnishing employment at good wages to a large army of workers. A large part of the top floor of the new Press Building, where the offices of the Casler Construction Co. are located, has been furnished as a recreation center for the tenants and employes of the building, and worthily reflects the broad spirit which animates every act of Mrs. Casler's life. Her home address is 163 South Larchmont Ave., Los Angeles.

CRAWFORD, Hugh J., judge; *b.* Cleveland, O., Jan. 1, 1857; *s.* Hugh A. and Mary T. (Fagan) C. Studied law in offices of Williams & Adams, Lafayette, Ind., 3½ yrs.; admitted to Ind. bar, 1878; now judge, superior

ct., Los Angeles. Mem. L.O.M. Mason (Shriner), Elk. K.P. *Address:* 1837 W. 21st St., Los Angeles.

SCOFIELD, Jerome V., legislator; *b.* Clinton, Ia., July 1, 1868; *s.* Col. L. S.; ed. pub. schs., Clinton. In U.S. postal service several yrs.; was dep. in Los Angeles Co. tax collector's office; mem. Calif. state assembly, 1924—. Elk (life mem., past exalted

ruler). Republican. *Address:* 6341 Templeton St., Huntington Park.

BROWN, William Mackenzie, attorney; *b.* Detroit, Mich., Sept. 2, 1903; *s.* William Martin and Bertha (Rolls) B.; A.B., U. of Calif., 1926, J.D., 1928; *m.* Katherine W. Taylor, of Piedmont, Calif., Aug. 1, 1924. Admitted to prac. in Calif. in 1928, estab. offices in Los Angeles in that year, and is now partner in the law firm of Brown & Brown of that city. Mem. Order of the Coif, Phi Alpha Delta. Republican. *Club:* University (L.A.). *Home:* 621 S. Cloverdale Ave. *Office:* 610 S. Broadway, Los Angeles

HEPBURN, Charles T., fruit packer and shipper; *b.* Sedalia, Mo., Oct. 10, 1872; *s.* John M. and Eunice E. (Smiley) H.; ed. pub. schs., Ft. Scott, Kan.; *m.* Mabel E. Garvin, of Red Bluff, Calif., June 21, 1904; 1 dau., Helen

M. Has engaged in fruit packing and shipping bus. 30 yrs.; v.p. and dir Pioneer Fruit Co., San Jose, 1920 . one of those instrumental in increasing Calif. fruit output from 5,000 carloads in 1898 to 90,000 in 1927; is actively asso. with Boy Scout movement. Mem. O.E S. (worthy patron, San Jose chap., 1928). Mason (K.T., Shriner). Republican. Protestant. *Clubs:* San Jose Country, Rotary (San Jose). *Home* 418 S. 8th St. *Office:* Bassett & Terraine Sts., San Jose.

EHRMAN, Alexis L., tobacco merchant; *b.* California, 1873; *s.* Solomon and Lina (LeBrecht) E.; ed. Oakland (Calif.) high sch. and Washington Coll.; *m.* Elizabeth Bissinger, of San Francisco, May 18, 1904; children Alexis L. Jr., Roger, Thomas D., Peter A., Kenneth, Donald, Gordon. Now partner in Ehrman Bros. Horn & Co., of S.F., largest cigar and tobacco bus. on Pacific Coast, and likewise partner in following Calif. firms: Fresno Tobacco Co., Bakersfield Tobacco Co., Oakland Tobacco Co., San Jose Tobacco Co., D. Dumbilo Tobacco Co. of Stockton, Northern Tobacco Co. of Sacramento, Crescent Bay Tobacco Co. of Ocean Park, and the Southern Tobacco Co. of Los Angeles; also sec. and mgr. of Pacific Farms Co. and of California Tobacco Co.; trustee of Calamba Sugar Estate and of American Rubber Co.; dir. of Hart Cigar Co. of Portland, Ore., Nevada Tobacco Co. of Reno, Spring Ehrman Cigar Co. of Seattle, Wash., and of Reis Premier Pipe Co. of Calif. Mem. bd. dirs. Boy Scouts of the Menlo Sch., Menlo Park, Calif. Mason (32°, Shriner). Republican. *Clubs:* Lakeside Country, Olympic (S.F.); Beresford (Calif.) Country. *Home:* Atherton. *Office:* 546 3rd St., San Francisco.

LOOMIS, Arthur Meade, C.P.A.; *b.* Armstrong Co., Pa., Mar. 8, 1884; *s.* John M. and Rachel (Gehrhardt) L.; ed. Tarentum (Pa.) high sch., 1899-1902; *m.* Mayme Levin, of Pittsburgh, Pa., Sept. 26, 1906; children John Arthur, Robert C. Served on staff of supt. of Indian irrigation, U.S. dept. of interior, Phoenix, Ariz., 1904-05, was a dept. mgr. for Spang, Chalfont & Co., Pittsburgh, 1905-06, and variously employed in Los Angeles from 1906 to 1909; qualified as a C.P.A. in 1909, has practiced in L.A. since that time and is now partner in the accounting firm of Loomis Dow & Co.; also dir. of Southwest Finance Co. and of Beverly Co. of L.A. Mem. of bd. of trs. of Huntington Park, Calif., 1912-16. Author of the texts in higher accountancy used by the Accts. Ednl. Inst. Inc. of L.A. Mem. Better Bus. Bur. of L.A. (ex-chmn.). Mason (K.T., Shriner). Republican. Protestant. *Clubs:* Jonathan, Rotary, Advertising (ex-pres.), L.A. Athletic (L.A.); dir. of Fox Hills Country (Culver City). *Home:* 6347 Stafford Ave., Huntington Park. *Office:* Loew's State Bldg., Los Angeles.

DRAGON, Hippolyte, baker; *b.* France, Dec. 31, 1882; *s.* Paul and Isabelle (Pascal) D.; ed. pub. schs.; *m.* Louise Alleguede, of San Francisco, Feb. 1911; 1 dau., Lucille. Owner of delicacy and pastry bus. in Calif. Market, S.F., 1912-14; pres. Dragon Co., mfrs. of pies and pastries, S.F., 1916—; dir. French hosp., S.F., 1924; pres. Latin Pastry Confectioners. Served French Army, 1902-06. Awarded 2 citations by French govt. Mem. La Parfaite Union (master, 1923), La Gauloise, La Ligue of Henri IX. Mason (32°, Shriner), Elk, Redman. Republican. *Club:* French Athletic (S. F.). *Home:* 1409 Pacific St. *Office:* 1475 Pacific St., San Francisco.

SMITH, Charles Francis, C.P.A.; *b.* Covina, Calif., Dec. 10, 1897; *s.* Frank Augustus and Mary Jane (Breakey) S.; B.S., U. of Calif., 1921; *m.* Elsie Lydia Deutschmann, of San Jose, May 25, 1925. Asso. with Lybrand, Ross Bros. & Montgomery, accountants and auditors, S.F., 1921—; instr. in accounting, Golden Gate Coll., S.F., 1923—. Sergt., Ordnance Dept., U.S.A., 1918-19; assigned to mil. personnel, Amer. Peace Commn., Paris, 1919; now 2nd lieut., O.R.C., U.S.A. Mem. Amer. and Calif. State Assns. of C.P.A's., Amer. Legion, Vets. of Fgn. Wars Assn. Army of U.S. Republican. Baptist. *Home:* 1565 Portland Ave., Berkeley. *Office:* 2 Pine St., San Francisco.

SARGENT, E. W., title co. official, atty.; *b.* Oregon, Wis., Aug. 5, 1848; *s.* Craydon and Lucy W. (Hutchinson) S.; ed. U. of Wis.;

grad. U. of Ia., 1874. Practiced law in Denison, Ia., 1874-79, and in Atchison, Kas., 1879-86; co-organizer, Los Angeles Abstract Co. (later Title Ins. & Trust Co.), 1886, and asso. with same until 1895; organized the Title Guarantee & Trust Co., L.A., 1895, and now pres. same. Mason (K.T., Shriner). *Clubs:* Jonathan (L.A.), Flintridge Country (Pasadena). *Home:* 621 St. Paul Ave. *Office:* Title Guarantee Bldg., Los Angeles.

TRISKA, Joseph Frank, lawyer; *b.* Chicago, July 19, 1884; *s.* Joseph and Mary (Toman) T.; ed. Lewis Inst., Chicago, 1902-04; LL.B., John Marshall Law Sch., Chicago, 1907; *m.* Louise Hopp, of Chicago, June 1, 1910; children—Joseph Frank Jr., George. Began law practice in Chicago in 1907, organ. the Slavic-Amer. Savs. Bank there in 1910, and served as its pres.

until he estab. the Southwest Merchants State Bank of Chicago in 1913; pres. of the latter instn., 1913-17, prac. law in Chicago with the firm of Morrill, Shannon & Triska, 1917-23, and in the latter year began his present prac. in Los Angeles; organ. Great Western Bldg. & Loan Assn. in L.A. in 1925 and became its first pres. Consul for Czechoslovakia in L.A., 1925-28. Mem. Amer., L.A. and Chicago bar assns., Masaryk Soc. of L.A. (pres.). K.C. Democrat. Roman Catholic. *Clubs:* City, Democratic Luncheon, Royal Palms (L.A.); Woodrow Wilson of Pasadena (pres.), Iroquois of Chicago (treas. 1918-21). *Home:* 874 N. Mentor Ave., Pasadena. *Office:* H. W. Hellman Bldg., Los Angeles.

STRATTON, Robert Thompson, surgeon *(deceased 1924); b.* Oakland, Calif., Jan. 22, 1862; *s.* James Thompson and Cornelia (Smith) S.; ed. pub. schs., Oakland; U. of Calif.; Cooper Med. Coll., S.F.; Jefferson Med. Coll., Philadelphia, 1885; *m.* Gertrude Adelaide Walker, of Napa Valley, Calif., Nov. 20, 1888; children—Robert Walker, Irene Frances, Frederick Malcom (dec.), Alice Gertrude (dec.), Bernice, Evelyn Hope. Dr. Stratton's father was U.S. Surveyor General in the early days of California, and his brother, Dr. George Malcom Stratton, is a member of the faculty of the University of California. Dr. Robert Thompson Stratton was active in medical and surgical fields throughout his entire professional career of thirty-five years. For ten years he was head surgeon of Oakland's Receiving Hospital, and conducted a private practice in Oakland for many years. He was a member of the American College of Surgeons, and in November of 1914 he was created a Fellow of that organization in Washington, D.C. In politics he was a Republican, and his standing in his profession was evidenced by his election to the presidency of the Alameda County Medical Society. Dr. Stratton was active in the First Methodist Church of Oakland, and was president of the City Church Extension Society for several years. He attained distinction as an author of many articles of a technical nature in connection with his profession, and also devoted part of his leisure to the recreations of camping, fishing and gardening. Dr. Stratton's health compelled him to retire from his profession for two years prior to his death, and in addition to his children he is survived by his widow, who resides at 4281 Gilbert St., Oakland.

MACLEOD, Alister Daunt, C.P.A.; *b.* Kilkee, Co. Clare, Ireland, June 9, 1886; *s.* Alister Henry Neno and Grace McGillicuddy (Eagar) M.; ed. Erasmus Smith high sch., Dublin; B.C.S., Southwestern U., Los Angeles, 1920; spl. student U. of S. Calif. Law Sch., 1927—; *m.* Esther Winifred Smart, of Ontario, Calif., May 2, 1916; children—Martha Grace, Alister Granville. Engaged in banking, 1903-07, trans. to gen. bus. for two years, and returned to banking, 1910-11; after two further yrs. in bus. world estab. firm of A. D. Macleod & Co., certified pub. accts., in L.A., has continued as sole owner of same since that year, and now maintains offices also in San Francisco, Monrovia, Long Beach, and Ontario in Calif. and in N.Y. City and Washington, D.C. Author of a series of articles for the Coast Banker of S.F. Republican. Episcopalian. *Clubs:* Jonathan, L.A. Athletic, Optimist (L.A.); Pacific Coast (Long Beach), Casa del Mar (Santa Monica), Calif. Yacht (fleet capt.), Nat. Speedboat. *Home:* 209 N. Hillcrest Dr., Inglewood. *Office:* Van Nuys Bldg., Los Angeles.

BECKMAN, John Woods, chemical engr.; *b.* Stockholm, Sweden, Dec. 26, 1882; *s.* Ernst and Louise Woods (Baker) B.; ed. Royal Tech. Univ., Stockholm; *m.* Gertrude Wheeler, of San Francisco, Mar. 18, 1908; children—Sarah Tuthill, June Wheeler. Ernst Beckman served as mem. of the Parliament of Sweden for more than 30 yrs. and for 20 yrs. led the Liberal Party of that nation. Prior to removal to Calif. in 1914 John Woods Beckman was engaged in chem. research work for Gen. Elec. Co., Aluminum Co. of Amer. and Amer. Cyanamid Co.; has practiced as consulting engr., operating own labs., in Oakland and S.F., since 1914. Granted number of patents in chem. and electro-chem. fields and has from time to time held office in various nat. and local sci. socs. *Address:* 7157 Chabot Rd., Oakland.

REIS, Gustav C., invmt. banker; *b.* San Francisco, Aug. 18, 1890; *s.* John O'Neal and Belle (Brooks) R.; B.S., U. of Calif., 1914; *m.* Marguerite Black, of Oakland, Mar. 6, 1920; children—John Ferdinand, Harry Thornton. Agt. Pac. Mail S.S. Co., Shanghai, China, 1920-23; with Walsh-O'Connor & Co., invmt. bankers, Oakland, 1923—. Served U.S.N. Apr.-Dec. 1917; 2nd lieut. U.S.A., instr. in field arty., Camp Zachary Taylor, Ky., 1918. Mem. Zeta Psi. Democrat. Episcopalian. *Club:* Athenian-Nile (Oakland). *Home:* 634 El Dorado Ave. *Office:* Central Bank Bldg., Oakland.

FITZPATRICK, Timothy I., jurist. Judge, superior ct., San Francisco Co. *Clubs:* Commonwealth, Lake Merced Golf & Country, Presidio Golf (S. F.). Judge and Mrs. Fitzpatrick reside at 2891 Jackson St. *Chambers:* City Hall, San Francisco.

TURNER, Erastus Johnson, lawyer (retired); *b.* Lockport, Erie Co., Pa., Dec. 26, 1846; *s.* Joshua Locey and Laura Ann (Johnson) T.; ed. Lombard Coll., 1859; grad. Adrian (Mich.) Coll., 1867; *m.* Ella R. Beymer, of Afton, Ia., Oct. 23, 1873 (dec.); 1 son, Kenneth Beymer; *m.* 2nd, Alice E. White, of Washington, D.C., Nov. 14, 1905. Has distinguished himself alike as a soldier, educator, editor, lawyer, legislator and congressman; as a youth fought in Civil War in the 13th Ia. Inf. attached to Gen. Sherman's forces and campaigned in the famous march to the sea; served as sch. prin. in Bellvue, Eaton Co., Mich., in 1868, and as prin. of Ashland (Ia.) Sem. in 1869; admitted to Ia. bar in 1870, joining the law firm of Weaver & Dillon of Bloomfield, was successively sch. prin. in Afton and Mt. Ayr, Ia., 1871-73, and was editor and owner of the Ringgold Record in latter year; engaged in bus., 1874-76, practiced law in Ottumwa, Ia., 1877-78, and then laid out a frontier town in Sheridan Co. in northwestern Kan.; elected to the Kan. legislature in 1881, re-elected in 1883, secured the enactment of a law establishing a ry. commn. and served as commnr., 1883-86; was sent to the U.S. Congress from 6th Kan. Dist. in 1886, fought vigorously through the 50th and 51st congresses for the conversion of ry. land into homestead sites, and finally succeeded in opening much unused land for settlement; refused to run again for Congress; practiced law in Washington, D.C. until 1905, and then retired from law and bus. to reside in Seattle, where remained until 1913; resided in Oakland, Calif., 1913-16, and has since made his home in Los Angeles. *Address:* 312 S. Rampart Blvd., Los Angeles.

STURTEVANT, Eugene Reed, salesman; *b.* San Leandro, Alameda Co., Calif., Jan. 30, 1887; *s.* Noah George (dec.) and Caroline M. (Reed) S.; ed. pub. schs., Calif., *m.* Nadine Dozier, of Visalia, Calif., Jan. 30, 1908; 1 dau., Elinor. Traveling salesman for N.Y. Belting & Packing Co., 1906-09; with Standard Oil Co. as city salesman at Sacramento, 1911, covered Reno, Nev., territory, 1912-13, spl. agt., Aberdeen, Wash., 1920, spl. agt., Wenatchee, Wash., 1922, asst. dist. sales mgr., San Jose, Calif., 1922, asst. dist. sales mgr., Los Angeles, 1923-25; organized Richfield Oil Co. office at San Francisco, 1925; dist. sales mgr., Richfield Oil Co., San Jose, 1925-28; now salesman with Maiden, Rittigstein & Co., real estate brokers, Oakland. Enlisted U.S.N., Apr. 1917; 1 of 200 chosen for intensive officers' training course at U.S. Naval Acad., July-Sept. 1917; succes-

sively ensign, lieut. jr. g. and lieut.; disch. July 1919. Mem. Amer. Legion. Mason (32°, Shriner), Elk. Republican. Presbyn. *Club:* Altrurian (Oakland). *Home:* 614 Alma Ave. *Office:* 420 15th St., Oakland.

SCHWABACHER, Albert Erle, invmt. banker; *b.* San Francisco, Oct. 12, 1888; *s.* Ludwig and Carrie (Fleishhacker) S.; ed. Stanford U.; *m.* May Florence Koshland, of N.Y., Apr. 16, 1914; children—Albert Erle Jr., Ethel May, Jane Carol (dec.), John Ludwig. Partner, Schwabacher & Co., invmts., S.F.; vice-pres. and dir., Schwabacher-Frey Stationery Co., Roos Bros. Inc., outfitters, and Pig'n Whistle Corpn., restaurants, all of S.F.; dir. Coast Mfg. & Supply Co., S.F.; identified with Asso. Charities of S.F. and Mt. Zion hosp., S.F. Federal food administrator for Calif. and mem. adv. bd., Calif. state council of defense, World War. Mem. Invmt. Bankers Assn. of Amer. (chmn. Calif. group). *Clubs:* Argonaut, Commercial (pres. 2 yrs.), Olympic (S.F.); Los Altos Golf & Country, Beresford Country; Bankers (N.Y. City). *Home:* 2960 Broadway. *Office:* 665 Market St., San Francisco.

PRENDERGAST, Thomas F., justice of peace. Judge, justices' ct., San Francisco. *Club:* Commonwealth (S.F.). Judge and Mrs. Prendergast reside at 126 17th Ave. *Chambers:* City Hall, San Francisco.

McCLURE, Frank D., attorney; *b.* Fremont Co., Ia., July 11, 1872; *s.* Erastus Beecher and Harriet (Brittan) M.; grad. Stockton (Calif.) Normal Sch. & Bus. Coll., 1890; B.S. in civ. engring., Valparaiso (Ind.) U., 1894. LL.B. and A.B., 1896; *m.* Angie C. Nugent, of Kahoka, Mo., 1896. Engaged in practice of law in Calif. since 1896, beginning in Visalia and transferring to Bakersfield in 1900; has maintained offices in Los Angeles since 1907; chosen city atty. of Wilmington in 1908, and in that capacity appeared before U.S. war dept. in Washington, D.C., in behalf of San Pedro (now L.A.) harbor impvt.; succeeded in establishing the harbor lines as they stand today and upon his return to Calif. became a factor in the movement to unite San Pedro and Wilmington with L.A.; in pvt. law prac. was a member of firm of Woodruff & McClure, 1907-12, practiced independently, 1912-25, and has been partner in firm of McClure, Griffin & Yokum since 1925. Elk, Mason (32°, Shriner). Republican. *Clubs:* L.A. Athletic, Breakfast (L.A.); Hollywood Masonic (life). *Home:* 1610 12th Ave. *Office:* 742 S. Hill St., Los Angeles.

McCAN, David Chambers, mechanical engr. *(deceased); b.* New Orleans, La.; *s.* Charles Patterson and Mary (Tobin) M.; ed. pvt. tut.; pvt. schs., Switzerland, Paris, and Eastbourne, Eng.; *m.* Mrs. George Hardin Yenowine; *m.* 2nd, Martha Nelson Smith, of Kentucky and Wisconsin, 1904. David Chambers McCan chose as his profession a career vital to the building of a nation: that of mechanical engineer. During his entire career he built up a reputation for sincerity and integrity which made him an honored and respected member of his profession and a valuable member of the various communities where his activities forced him to make his home. Mr. McCan was affiliated with the Democratic party. He was a Mason and an active worker in the affairs of that fraternity, and belonged to the California Club of Los Angeles. He is survived by his widow, Mrs. Martha Nelson McCan, who takes an active interest in the civic life of her community, and served for four and one-half years on the Los Angeles Civil Service Commission and the same length of time on the Los Angeles City Park Commission. She is an active member of the Women's Democratic League, and is past president of the Friday Morning Club of Los Angeles, a member of the Los Angeles Unit of the Women's Overseas Service League, the California Botanic Garden Foundation, the Los Angeles Garden Club, and is also a member and past president of the Southern California Women's Press Club. She resides at 134 S. Anita Ave., Brentwood Heights, West Los Angeles.

DUNNE, Frank H., jurist. Judge, superior ct., San Francisco Co. *Club:* Bohemian (S.F.). Judge and Mrs. Dunne reside at 1709 Gough St. *Chambers:* City Hall, San Francisco.

LAUGHLIN, Thomas Floyd, auto sales rep.; *b.* Hot Springs, Ark., Aug. 1, 1894; *s.* Thomas Jefferson (dec.) and Minnie Belle (Floyd) L.; ed. pub. schs., Hot Springs; student, Corpus Christi (Tex.) Acad., 1911-12; *m.* Elizabeth Marie Kemlein, of Manila, P.I., May 28, 1921; 1 son, Thomas Floyd Jr. Automotive mechanic, Chester N. Weaver Co., auto distributors, San Francisco, 1914-15; asso. with the Studebaker Corpn. of Amer., 1915—, mechanic at S.F., 1915, service supervisor at Kansas City, 1916-18, sole rep. and dist. service mgr. at S.F., 1919-25, at home office South Bend, Ind., 1925, later dist. service mgr. at S.F., asst. mgr. S.F. br. of co., 1927—. Served with 353rd U.S. Inf., A.E.F., part 1918; with 353rd Aero Squadron, A.E.F., flying tr., 1918-19. Mem. Soc. of Automotive Engrs. (N.Y. and S.F. chaps.), Soc. of Amer. Mil. Engrs. Mason. Democrat. Methodist. *Home:* 525 O'Farrell St. *Office:* 1355 Van Ness Ave., San Francisco.

KNOWLES, Albert, contractor, mcht., mfr.; *b.* Calif., June 28, 1870; *s.* Robert and Mary Carlton (Haskell) K.; ed. pub. schs.; *m.* Emma Louise Wilken, of Santa Cruz, Jan. 7, 1903; children — Dorothy Estelle, Albert Emerson, William Howard, Robert Woodrow, Elizabeth Louise. Learned plasterer's trade; became contractor in 1894 and engaged in contracting, real estate and bldg. enterprises; organized the Golden Gate Atlas Materials Co., San Francisco, pres. several yrs., now dir. same; aided in perfecting Barrymore and Paris transit concrete mixers, which revolutionized concrete industry throughout world; now pres. Transit Mixers Co. Inc. and dir. Barrymore Concrete Mixer Corpn., both of S.F. *Home:* 316 Stanyan St. *Office:* 74 New Montgomery St., San Francisco.

MAYCUMBER, Frank A., ins. corpn. official; *b.* Cortland Co., N.Y., Apr. 5, 1879; *s.* Frank B. and Cora (Aldrich) M.; ed. Cortland (N.Y.) Normal Sch., 1894-95; Syracuse U., 1897; *m.* Emma Rickert, of Schenectady, N.Y., Dec. 19, 1903; 1 dau., Marion Cora (Mrs. Leonard K. Schwartz). Mgr. trade sales, Yale & Towne Mfg. Co., N.Y. City, 1909-13; gen. mgr. and dir., U.S. Constrn. Co., N.Y. City, 1913-18; mng. dir., Canadian Equipment Co., Montreal, 1914-18; sec., treas. and dir., Grinnell Co. of the Pacific, San Francisco, 1918-19; gen. sales mgr., Winchester Repeating Arms Co., New Haven, Conn., 1919-23; vice-pres. and dir. Simmons Hardware Co., St. Louis, Mo., 1922-24; gen. mgr. Atlantic & Pacific div., Winchester Simmons Co., New Haven, 1923-24; pres., treas. and dir., F. R. Cruikshank & Co. of the Pacific, ins., S.F., 1924—. Mason (Shriner), Elk. Republican. Methodist. *Clubs:* Commercial, Old Colony, Shrine Luncheon (S.F.); Los Altos Golf & Country. *Home:* 170 Lowell Ave., Palo Alto. *Office:* 111 Sutter St., San Francisco.

KELLY, Cornelius W., justice of peace, attorney. Practicing atty., San Francisco; judge, justices' ct., S.F. Judge and Mrs. Kelly reside at 620 Funston Ave. *Chambers:* City Hall. *Office:* Hearst Bldg., San Francisco.

SEWELL, Harry F., attorney, legislator; *b.* Walsenburg, Colo., Feb. 9, 1889; *s.* Harry Fisher and Marietta (Stockwell) S.; A.B., U. of Mich.; LL.B., U. of Mont.; *m.* Mary Bell Cox, of Missoula, Mont., Dec. 9, 1915; 1 son, Wilbur Powell. Admitted to Mont. bar, 1914; engaged in pvt. law practice, Mont., 1914-20, in Los Angeles, 1920-22, and Whittier, 1922—; mem. Calif. state assembly, 1924—. Republican. *Home:* 616 Terrace Pl. *Office:* 1st Nat. Bank Bldg., Whittier.

FOSTER, John Lester, merchant; *b.* Clifton, Kan., Apr. 14, 1886; *s.* John Charles and Emma (Johnson) F.; ed. Washburn Acad., Topeka, Kan.; A.B., Washburn Coll., 1910; *m.* Marie Vanderpool, of Topeka, Oct. 11, 1911; children — Margaret (dec.), Charles, John Lester Jr. Owner, Stockton (Kan.) Telephone Co., 1910-14; land owner, Canutillo, Tex., 1914-17; bkpr., Great Western Oil Co., El Paso, 1917, cashier, 1917-18, mgr. 1918-21; purchased Ensign Oil Co., San Francisco, 1921, operated same until 1925; asso. with Tiger Oil Co., S.F., 1925-27; salesman for S.F. and vicinity, Ryt-Oil Lubricants Co. (successor to Tiger Oil Co.), S.F., 1927—. Mem. Y.M.C.A. (organizer and mem. com. of management, Park Presidio br.), Kappa Sigma. Mason. Democrat. Presbyn. (trustee, Lincoln Park Presbyn. ch., S.F., 1922—, chmn. bd. trustees, 1923-24). *Home:* 2516 Lake St. *Office:* 115 Main St., San Francisco.

SCHLAGE, Walter R., engr.; *b.* Gera, Germany, Dec. 16, 1882; *s.* Karl and Lina (Braut) S.; ed. elementary and tech. schs., Jena, Germany, 1888-1900; I.C.S. elec. engring. course, 1903-09; high sch., San Francisco, 1907-09; *m.* Annie Quellmalz, of S.F., Aug. 30, 1915; 1 son, Ernest L. Apprentice mechanic, Carl Zeiss Optical Works, Jena, Germany, 1896-1900; traveled in Eng., U.S., S.A., C.A. and West Indies, 1901-05; asso. with Western Elec. Co., S.F., 1906-18; chief engr., Schlage Lock Co., S.F., 1921—. Inventor of numerous lock and other hardware devices; has been granted more than 30 U.S. patents on same. Mem. Amer. Inst. of Patentees, Nat. Geographic Soc. *Home:* 18 Avalon Ave. *Office:* 20 Bayshore Ave., San Francisco.

WOOD, Robert Jarvis, banker and mfr. *(deceased 1922); b.* St. Louis, Mo., Aug. 5, 1868; *s.* Robert Jarvis and Elizabeth (Powell) W.; ed. pub. schs., St. Louis; *m.* Alice Woods, of New Orleans, La., June 5, 1895; children—Brison Jarvis, Elizabeth Bredel. Mr. Wood's entire commercial career was in associaton with the Bemis Brothers' Bag Company, whose employ he entered as an office boy, rising through the ranks to the position of factory manager, which post he occupied at the time of his retirement from active service. He also associated himself with the banking interests of New Orleans, and was president of the Interstate Trust & Banking Company of New Orleans and president of the Savings Bank Section of the American Bankers' Association. Mr. Wood was a Democrat and a member of the Presbyterian Church, and held membership in the Boston Club of New Orleans, the El Paso Club of Colorado Springs and the Denver Club of Denver, Colorado. He spent the closing days of his life in Pasadena, California, where his widow now resides. Mrs. Wood devotes much of her time to traveling, and is a member of the Valley Hunt Club and the Town Club, both of Pasadena. She resides at 696 St. Johns Ave., Pasadena.

MILLER, Harold Aubry, attorney; *b.* Leadville, Colo., Jan. 29, 1899; *s.* Alfred Aubrey and Anna Louise (Machin) M.; LL.B., U. of S. Calif., 1922; *m.* Marie Low Smith (dec.); *m.* 2nd, Mildred Schuckman, of Altadena, Calif., Oct. 20, 1928. Mem. legal dept. Title Guarantee & Trust Co., Los Angeles, 1920-23; partner in law firm Hughes & Miller, L.A., 1926—; also sec. and dir. Morris Rosenberg Inc. and lecturer on historical jurisprudence, Occidental Coll., L.A. Served 159th Inf., U.S.A., Mexican Border and World War. Mem. Delta Theta Phi, Delta Beta Tau. Founder Wampus, U. of S. Calif. Mason. Republican. *Home:* 116 S. El Molino Ave., Pasadena. *Office:* Haas Bldg., Los Angeles.

STANTON, Lewis E., shipping broker, traffic adviser; *b.* Cleveland, O., Oct. 21, 1870; *s.* Lewis and Rosalie (Philip) S.; *m.* Mabel H. Buckley, of San Francisco, 1903. Clk. S.P. Co., Riverside, Calif., 1890-92, freight clk., Los Angeles, 1892-94; traveling freight agt., C., M. & St. P. Ry., L.A. and San Jose, 1894-1909, gen. agt. for Ariz., Nev., N.M. and Calif., with hdqrs. in San Francisco, 1909-18; shipping broker and professional traffic adviser, S.F., 1918—. Asst. traffic dir. (no salary), in chg. of shipping of all supplies to Orient and Siberia, Amer. Red Cross, World War. Awarded gold button for service. Mem. S.A.R., Sons of Vets. (capt., Riverside camp), Internat. Order of Hoo-Hoo. Mason (32°, Shriner). Republican. Episcopalian. *Clubs:* Union League (pres. 1917), Transportation (dir. 1916), 31st Dist. (v.p.), Commercial (S.F.). *Home:* 2826 Pierce St. *Office:* 461 Market St., San Francisco.

SPEARMAN, Frank Hamilton, author; *b.* Buffalo, N.Y., Sept. 6, 1859; *s.* Simon Van Winkle and Emeline E. (Dunning) S.; ed. pub. and pvt. schs. and Lawrence Coll., Appleton, Wis.; LL.D., Notre Dame U., Ind., 1917, and same degree from Santa Clara Univ., in 1924; *m.* Eugenie A. Lonergan, of Chicago, June 5, 1884; children — Thomas Clark, Thomas L. (dec.), Eugene Lonergan, Elaine (dec.), Frank Hamilton, Arthur Dunning. Asso. with bro., Harry D., in whsle. grocery bus., Chicago, 1876-86; founded and become pres. of Farmers & Merchants Bank, McCook, Neb., 1886; mem. McCook sch. bd., 1887-92; Neb. del. to Dem. nat. conv., 1892; began writing career as contbr. to Harper's Mag. and Harper's Weekly, 1893; mem. Evanston (Ill.) sch. bd., 1910-14. *Author:* The Nerve of Foley, 1900; Held for Orders, 1901; Doctor Bryson, 1902; The Daughter of a Magnate, 1903; The Close of the Day, 1904; The Strategy of Great Railroads, 1904; Whispering Smith, 1906; Robert Kimberly, 1911; The Mountain Divide, 1912; Merrilie Dawes, 1913; Nan of Music Mountain, 1916; Laramie Holds the Range, 1921; The Marriage Verdict, 1923; Selwood of Sleepy Cat, 1924; Your Son's Education, 1925; Flambeau Jim, 1927; (photoplays) Whispering Smith, 1915; Nan of Music Mountain, 1917 (starring Wallace Reid); The Love Special (from The Daughter of a Magnate), starring same, 1919; Whispering Smith, 1926 (starring H. B. Warner); The Runaway Express, 1926 (from The Nerve of Foley); The Yellow Mail, 1927 (from Held for Orders); The Midnight Flyer, 1927; (serials) The Girl and the Game, 1915; Whispering Smith Rides, 1925. Contbr. short stories to mags. and econ. articles to revs. Mem. S.C.W., S.R., St. Vincent de Paul Soc., Catholic Truth Soc. (ex-pres.). K.C. Catholic. *Address:* 7278 Franklin Ave., Hollywood.

STOW, Frank H., financier; *b.* Girard, Pa., June 27, 1873; *s.* Charles Powers and Amelia (Cornell) S.; ed. Buchtel Coll., Akron, O., 1887-90; *m.* Jennie Dorman, of Conneaut, O., Apr. 22, 1896; children—Jane Cornell, Nancy Trafford, Tom Dorman. Traveling salesman, 1891-98; telephone mgr., Conneaut, O., 1898-1900, Ashtabula, O., 1900-02, Portland, Ore., 1902-03; promoted telephone plants

on Pac. coast, 1903-09; owner of outdoor adv. plants, Vancouver and Victoria, B.C., 1910-13; bus. organizer and financier, with hdqrs. in Oakland, 1913—. Mason. Republican. *Club:* Claremont Country (Oakland). *Home:* 17 Plaza Dr., Berkeley. *Office:* 1916 Broadway, Oakland.

WATERMAN, Truman Sheldon, attorney; *b.* Jersey City, N.J., Feb. 22, 1895; *s.* Truman Sheldon and Georgia Antoinette Mattell (Morrison) W.; LL.B., Lincoln U., San Francisco, 1925; *m.* Ann Clarice Lynch, of S.F., Mar. 15, 1918; 1 son, George Douglas; 1 step-son, Stanley Truman (legally adopted by step-father). Mem. S.F. Fire Dept., 1920-28, retired because of injuries received in line of duty; admitted to Calif. bar, 1926; now engaged in pvt. prac. of law, S.F. Enlisted U.S.A., Mar. 1918; made sergt., Oct. 1918; disch., Jan. 1919. Mem. Widows & Orphans Assn. and Mutual Aid Assn. (both of S.F. Fire Dept.) and of L.O.O.M. Republican. Baptist. *Club:* David Scannell Inc. (S.F.). *Home:* 972 Moscow St. *Office:* 10 29th St., San Francisco.

WINSLOW, John Cooper, attorney *(deceased 1888); b.* Watertown, Jefferson Co., N.Y., Oct. 22, 1856; *s.* Bradley and Geraldine (Cooper) W.; ed. pub. schs., Watertown; Dartmouth Coll., Hanover, N.H., 1875-79; *m.* Isabel Bates, of Syracuse, N.Y., May 13, 1880. Mr. Winslow's father, a Civil War veteran, who was always known as General Winslow, was a well known attorney in Jefferson County, N.Y., and served two terms as State Senator from that district. Following his graduation from college, Mr. Winslow became associated with his father in the latter's law office in Watertown, N.Y. In 1880 he became connected with Attorney General Russell, in the Attorney General's offices at Albany, N.Y., and remained there for four years until failing health caused him to move his home to California, where he established himself in Pasadena. He was the senior partner of the law firm of Winslow & Hester at the time of his death, and served Pasadena as its first city attorney. Mr. Winslow was a Republican, and was reared in the Methodist Church, and confined his social affiliations to membership in the Psi Upsilon, a college fraternity. He is survived by his widow, who was engaged in newspaper and magazine work until 1910. She is now interested in social, club and philanthropic work, and is a member of the Valley Hunt Club, the Tuesday Morning Drama Club and the Women's Civic League, all of Pasadena, and of the Women's Club of Carmel. Her country home is at Carmel and city residence at 718 South Arroyo Blvd., Pasadena.

CRUICKSHANK, Lewis, attorney; *b.* Sheffield, Eng., Mar. 15, 1884; *s.* James Finletter and Annie (Gingle) C.; grad. from law dept., U. of Mich.; *m.* Grace D. Hendrick, of Los Angeles, June 21, 1905; children—Dorothy Grace and Barbara. Engaged in law practice, L.A. *Clubs:* California, Jonathan, El Caballero Country (L.A.). Democrat. Episcopalian. *Home:* 5601 S. Figueroa St. *Office:* National City Bank Bldg., Los Angeles.

WETMORE, Charles A. Jr., dep. atty. gen. Dep. atty. gen. of Calif. *Home:* 1007 Sutter St. *Office:* State Bldg., San Francisco.

TAYLOR, Albert Henry, physician; *b.* Indiana, June 7, 1867; *s.* Oscar B. and Catherine (Henry) T.; M.D., Cooper Med. Sch. (now Stanford Med. Sch.), San Francisco, 1889; post-grad. study Johns Hopkins U. and U. of Vienna, 1901; *m.* Elizabeth Eaton, of Redding, Calif., 1901 (dec.); 1 son, Albert Eaton; *m.* 2nd, Edna L. Ecker, of San Jose, Calif., 1909. Prof. of anatomy in Cooper Med. Coll., S.F., 1901-08, engaged in professional prac. in Fresno, Calif., 1906-09, and since the latter year has maintained offices as a phys. in S.F. Mem. Nu Sigma Nu. Republican. *Club:* Commonwealth (S.F.). *Home:* 225 26th Ave. *Office:* Phelan Bldg., San Francisco.

WEIR, William Boyd, estate executor; *b.* N.Y. City, July 5, 1861; *s.* James Boyd and Frances Elizabeth (Wood) W.; ed. Adelphia Acad.; grad. Poly. Inst., Brooklyn, 1878; *m.* Mattie S. Whittier, of San Francisco, Apr. 27, 1897; children—Charlotte Whittier (dec.), W. Boyd, Eleanor Whittier. Employed in N.Y., 1879-92; organized, with father and brothers, Falling Rock Cannel Coal Co., producers of oil, gas, and gasoline, Charleston, W. Va., 1892, since v.p. same; took exec. position with Whittier Coburn Co., dlrs. in paints, oil and glass, S.F., 1903, later pres. same; executor of estate of W.F. Whittier (dec.), in chg. of all estate interests, 1917—; trustee W. F. Whittier Estate Trust, pres. of various S. Calif. corpns. owned by estate, 1920—; also v.p. Ross W. Weir & Co., coffee roasters, N.Y. Republican. Protestant. *Clubs:* Pacific Union, Commonwealth, Commercial (S.F.); Menlo Country; Jonathan (Los Angeles), Tahquitz Country (Hemet, Calif.). *Homes:* 2090 Jackson St., San Francisco; (summer) Menlo Park. *Office:* Holbrook Bldg., San Francisco.

RUGGLES, Howard Edwin, physician; *b.* San Francisco, Oct. 29, 1886; *s.* John William and Mary Velina (Newman) R.; A.B., Stanford U., 1907; M.D., Harvard U., 1913; *m.* Claire Griffin, of Oakland, Nov. 1914 (divorced); children—John Howard, Wallace Birch; *m.* 2nd, Marguerite Dodd, Apr. 27, 1920. Roentgenologist to U. of Calif. hosp., 1914—; also clin. prof. of roentgenology, U. of Calif. Med. Sch. Capt. Med. Corps, U.S.A., 1917-19. *Author* (with Dr. Geo. Holmes): Roentgen Interpretation. Mem. A.M.A., Amer. Roentgen Ray Soc. Republican. *Home:* 285 San Anselmo Ave. *Office:* 384 Post St., San Francisco.

CHRISTIANSEN, T. H., dep. atty. gen. Dep. atty. gen. of Calif. *Office:* State Capitol, Sacramento.

MORRIS, Percy F., food products broker; *b.* Bloomington, Ill., July 20, 1879; *s.* George W. and Lucy A. (Jones) M.; ed. Stockton (Calif.) Bus. Coll., 1897-98; *m.* Lillie B. Caddy, of England, Sept. 28, 1910; children—Marjorie Elizabeth, Lucile Beatrice, Robert Lyle. Engaged in farming and as advance agt. for musical concerts prior to 1897; employed by The Emporium and by A. H. Landsberger, mdse. broker, San Francisco, 1898-99; in chg. father's farm, Newcastle, Placer Co., Calif., 1899; with A. H. Landsberger in various pos. finally in chg. of office and part-owner, 1900-17; mem. firm Morris-Nellis Co., food products brokers and distributors, S. F., 1917—; also dir. Asso. Realty Operators Inc., Oakland; active in anti-saloon and church work. Mem. Calif. Conf. Epworth League (organizer, 1907; pres., 1908-09; promoted 1st Epworth League Inst., 1909), Ch. Extension Soc. of Oakland, Alameda and Berkeley (pres.), Wesley Foundation at U. of Calif. (dir.), Methodist Summer Conf. Assn. (trustee and treas.), Calif. Meth. Conf. (sec. lay electoral conf. and lay assn.), S.F. Epworth League Alliance (pres. 1904-05), Civic League of S.F. (mem. exec. com. 1904-06), City Rescue Mission of S. F. (sec. 1908-14). Mason (K.T.). Republican. Methodist (res. del. to gen. conf. M.E. Ch., Kansas City, Mo., 1924, 28; chmn. bd. of trustees and gen. supt. of S.S., College Ave. M.E. Ch.). *Clubs:* Commonwealth, Masonic (S.F.); Claremont Impvt. (Berkeley). *Home:* 59 Domingo Ave., Berkeley. *Office:* 260 California St., San Francisco.

SPEAR, Fred A., ins. corpn. official; *b.* Berkeley, Calif., Dec. 19, 1889; *s.* Charles H. and Matilde Rose (Guenette) S.; ed. pub. schs., Calif.; *m.* Enid Root, of San Francisco, July 27, 1911; 1 son, Charles Ellis. Collector and adjuster Peoples (now East Bay) Water Co., Oakland, 1909-12; asst. sales agt., Pac. coast dept., Graham Paper Co. of St. Louis, 1912-14; joined father in brokerage bus., 1914; mgr. auto. dept., Continental Ins. Co., Pac. coast dept., 1917-18; organized auto. dept., Northwestern Nat. Ins. Co., 1918; partner and v.p. Harris &

Spear Inc., in gen. ins. bus. with offices in S.F., Oakland and Los Angeles, 1922-28, pres., with hdqrs. in L.A., 1928—. Mason (K.T., Shriner), Elk. Republican. Protestant. *Clubs:* Athenian-Nile, Athens Athletic (Oakland); Orinda Country. *Address:* 756 S. Spring St., Los Angeles.

NEWHALL, George Almer Jr., importer, exporter; *b.* San Francisco,

Mar. 31, 1904; *s.* George Almer and Caroline (Taylor) N.; Ph.B., Yale U., 1926. With H. M. Newhall & Co., importers, exporters and marine ins. brokers. S.F., 1926—, made dept. mgr., rep. firm in Orient, 1927. Republican. Episcopalian. *Home:* Sharon Ave., Burlingame. *Office:* 260 California St., San Francisco.

STEINMAN, Bernard Ulmer, hotelman, financier *(deceased)*; *b.* Cologne, Germany, 1847; *m.* Fannie Sachs, of Cincinnati, O., 1877; children—Irving I. (dec.), Henrietta (Mrs. Arthur Allen Frank), Lillian (Mrs. Max Samuel), Ulmer (dec.). Mr. Steinman was only nine months old when he arrived in the United States, and at the age of eleven years he came via the Isthmus of Panama from New York to California unaccompanied, beginning his career in Sacramento under circumstances that gave but little promise of his ultimate rise to the highest position in its civic life. He had the good fortune to become a protege of Leland Stanford at an early age, and it was at Mr. Steinman's suggestion that Mr. Stanford became a candidate for the United States Senate. For a number of years Mr. Steinman was the proprietor of the Sacramento Depot Hotel, and was also president of the Farmers & Mechanics Bank, of Sacramento, and of the Sacramento Gas & Electric Company. After being twice elected supervisor of the City and County of Sacramento, he served two terms as mayor of the state capital. Mr. Steinman was affiliated with the Masonic fraternity, and was a staunch adherent of the Republican party. He was a charter member of the Sutter Club of Sacramento and a member of the Union League Club of San Francisco. As an adherent of the Jewish faith, he was an influential leader of Temple Emanu-El, the first Jewish Church in San Francisco. After his retirement from active business, Mr. Steinman traveled for a year in Europe, and upon his return to California he established his residence in San Francisco, where he passed the remainder of his years. In addition to his two daughters, he is survived by his widow, who resides at 15 Presidio Terrace, San Francisco.

LABAUDT, Lucien, artist; *b.* Paris, France, May 14, 1880; ed. Paris. Engaged in introducing modern art movement in painting, mural decorations, costumes, stage settings and gowns, San Francisco, 1912—; instr. of costume designing, Calif. Sch. of Fine Arts, S.F., and at own studio, which is affiliated with U. of Calif.; exhibitor (by invitation) L'Ecole de Paris and Salon d'Automne, Paris. Mem. East West Gallery of Fine Arts (advisor), S.F. Art Assn. (dir.), Soc. of Independent Artists (N.Y. and Paris),

Oakland Art League. *Clubs:* Bohemian, Commonwealth, Beaux Arts (S. F.). *Address:* 528 Powell St., San Francisco.

HARRISON, Robert W., dep. atty. gen. Instr., San Francisco Law Sch.; chief dep. atty. gen. of Calif. Mr. and Mrs. Harrison reside at 2120 Lyon St. *Office:* State Bldg., San Francisco.

DONNELL, Franklin Hunkins, stock broker, *b.* Los Angeles, Sept. 6, 1904; *s.* John Tilden and Stella (Hunkins) D.; grad. Page Mil. Acad., L.A., 1919, Harvard Mil. Sch., L.A., 1922; *m.* Emily White, of San Antonio, Tex., July 26, 1926. With Frick, Martin & Co., bonds, L.A., 1922-25; Stevens, Page & Sterling, bonds, L.A., 1925-27; v.p. and dir. Jones, Hub-

bard & Donnell Inc., mems. L.A. Stock and L.A. Curb Exchanges, L. A., 1927—; v.p. and dir. Investment Group Corpn., L.A.; mem. bd. of govs. L.A. Curb Exchange. Republican. Episcopalian. *Clubs:* Jonathan, Athletic (L.A.); Pacific Coast (Long Beach); Westport Beach (Venice). *Home:* 918 S. Ardmore Ave. *Office:* Van Nuys Bldg., Los Angeles.

SAMUEL, Lillian Steinman (Mrs. Max Samuel), clubwoman; *b.* Sacramento, Calif.; *d.* Bernard Ulmer and Fannie (Sachs) Steinman; *m.* Max Samuel, of San Francisco, 1915; children—Bernard Ulmer, Frances Maxine. Mrs. Samuel is the daughter of one of California's most outstanding pioneers, Bernard Ulmer Steinman, friend of Leland Stanford and twice mayor of Sacramento. Mr. Steinman's biography is included elsewhere in this book, and, in her support of every movement for civic betterment, Mrs. Samuel worthily carries on the family traditions. She is at all times active in the affairs of the various Jewish charities, and is also identified with the San Francisco Community Chest in a prominent manner. In addition to her membership in the California Club and the Western Women's Club, both of San Francisco, she is a member of the Council of Jewish Women and of the Hadassah. Mrs. Samuel is a supporter of the Republican party,

and takes a keen personal interest in the political life of the city and the state. Mr. Samuel is a real estate operator in San Francisco, with offices at 447 Sutter St. The family home is at 266 Pacheco St., San Francisco.

GRAHAM, Thomas F., jurist. Judge, superior ct., San Francisco Co. *Home:* Palace Hotel. *Chambers:* City Hall, San Francisco.

COLEMAN, Persis H., clubwoman; *b.* Grass Valley, Calif., Oct. 28, 1878; *d.* John Crisp and Persis H. (Sibley) C.; grad. Mills Coll., Oakland, 1897. Has been actively identified with activities of Mills Coll. Alumni Assn. for many years; now alumnæ mem. bd. of trustees, Mills Coll., term 1926-31. Protestant. *Clubs:* Town & Country, Century, Presidio Golf, Mills (S.F.). *Address:* 1834 California St., San Francisco.

JOHNSON, Walter Perry, jurist. Judge, superior ct., San Francisco Co. *Clubs:* Commonwealth, University (S. F.). *Home:* University Club. *Chambers:* City Hall, San Francisco.

PEARSON, Milicent Ethel Thayer (Mrs. Frank Emil Pearson), apt. house owner; *b.* South Manchester, Conn.; *d.* Charles Sylvanus and Ella Frances (Coupe) Thayer; ed. pub. schs., Providence, R.I.; *m.* Frank Emil Pearson, of San Francisco, Apr. 29, 1903. Owner and financial mgr. of apt. houses. Republican. Protestant. *Clubs:* Western Womens', Corona (S.F.); Belle

Monti Country, Woodside (Calif.) Country. *Homes:* 401 Hyde St., San Francisco; (country) Belle Monti, San Mateo Co.

PEARSON, Frank Emil, automobile dealer (retired); *b.* Malmo, Sweden, Mar. 20, 1874; *s.* Johan and Augusta Wittgren (Noble) P.; ed. U. of Malmo, 1890; *m.* Milicent Ethel Thayer, of Providence, R.I., Apr. 29, 1903. Engaged in mining, Alaska, 1900; pres. Round Mtn. Mining & Milling Co., Tungsten, 1904, and was dir. of several other mining cos.; built first pub. garage in San Francisco, 1905; engaged in auto bus., S.F., 1905-22; apptd. citizen state traffic officer, Calif.; sec. and dir. Gould Compensating Gear Co., 1918—; dir. Reedley (Calif.) Tel. Co., Belle Monti (Calif.) Finance Co.; interested in ranching at Gonzales, Salinas Valley, Calif. Mem. Fraternal Brotherhood (ex-pres. Progress lodge). Republican. Protestant. *Clubs:* Woodside (Calif.) Country (dir.), Belle Monti Country (dir.). *Homes:* 401 Hyde St., San Francisco; (country) Belle Monti, San Mateo Co.

HILL, William Vance, railroad man; *b.* Raleigh, N.C., Oct. 2, 1876; *s.* Charles Plummer and Mary Louise (Jenkins) H.; ed. pub. and pvt. schs., N.C.; *m.* Edythe Florence Clark, of N.Y. City, Dec. 31, 1903; 1 son, Vernon Page. Messenger boy for father, Fayetteville, N.C., 1891; messenger boy, Postal Tel. Co., Richmond, Va., 1892; telegraph operator, Farmville & Powhatan R.R., Richmond, 1893-95; mgr. Georgetown and Paris, Ky., offices, Postal Tel. Co., 1895, Richmond office, 1896-99; operator, W.U. and Postal Tel. cos. and Asso. Press, N.Y., 1900; night mgr., Norfolk (Va.) office, Postal Tel. Co., 1901; pvt. tel. operator to E. H. Harriman, r.r. bldr. and operator, 1901-03, traveling sec., 1903-07; chief clk. to gen. mgr., Los Angeles Pac. Ry., 1907-10; right of way, land and tax agt., L.A. Pac. Co., 1910; right of way, tax and franchise agt., Pac. Elec. Ry., 1911-16; mgr. Calif. Elec. Ry. Assn., an orgn. representing 19 elec. rys. in Calif., 1916—. Mem. Richmond (Va.) Light Inf. Blues for several yrs. Republican. Methodist. *Club:* Public Spirit (S.F.). *Home:* 104 Hayward Ave., San Mateo. *Office:* 58 Sutter St., San Francisco.

TUBBS, Tallant, state senator; *b.* San Francisco, May 8, 1897; *s.* Austin Chapin (dec.) and Anne (Tallant, now Brodie) T.; ed. N.Y. Mil. Acad., 1909-12; Yale U., 1916-17. Elected state senator, 19th senatorial dist. of Calif., representing S.F., Nov. 1924, reelected, 1928; also asso. with Tubbs Cordage Co., S. F. Second lieut. Air Service, U.S.A., 1917. Mem. F.O.E., Amer. Legion, United Vets. of the Republic, N.S.G.W. Republican. Episcopalian. *Clubs:* Pacific Union, University, Olympic, Merchants' Exchange, S.F. Golf & Country (S.F.); San Mateo Polo; Burlingame Country; Santa Barbara Club, University, Montecito (Santa Barbara); Yale (N.Y.). *Home:* 1925 Gough St. *Office:* 200 Bush St., San Francisco.

AITKEN, Malcolm Darroch, educator; *b.* San Jose, Calif., Nov. 17, 1894; *s.* Robert Grant and Jessie Louise (Thomas) A.; grad. coll. Park (Calif.) Acad., 1913; attd. U. of Calif., 1913-15; grad. U. of Calif. Agrl. Coll., Davis, 1915; B.S. in agrl. edn., Mont. State Coll., 1921; attd. U. of Calif. summer sessions, 1923, 24, 25, and Stanford U. 1926-27; now studying for master's degree in edn.; *m.* Margaret Elgar Powell, of Lansdowne, Pa., Dec. 29, 1924. Sci. instr., Yreka (Calif.) high sch., 1923-25; sci. instr. Mtn. View high sch. and prin. Mtn. View eve. high sch., 1925—. Served 67th Co., 5th Regt., U.S.M.C., 15 mos. A.E.F., World War; wounded in action. Mem. Calif. Teachers' Assn. (v.p. Immigrant Edn Div.), Eve. Sch. Prins. Assn. (mem bay section), Amer. Legion, Sigma Phi Epsilon. Mason. Republican. Protestant. *Club:* Rotary (Mtn. View). *Home:* 1070 California St. *Office:* High School, Mtn. View, Calif.

SCHONFELD, George W., attorney; *b.* San Francisco, July 4, 1892; *s.* Louis and Katharine (Hess) S.; law grad., Golden Gate Coll., S.F., 1918; *m.* Irene F. Kamena, of S.F., Nov. 12, 1916. Shipping clk., S.F., 1908-12, clk., 1912-16; engaged in cigar bus. for self, S.F., 1916-19; engaged in law practice, S.F., 1919—; asst. dist. atty., City and Co. of S.F., 1922—. Mem. W.O.W., Neighbors

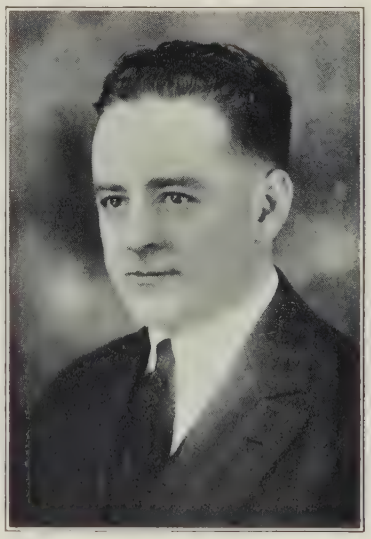

of Woodcraft (S.F.). Mason, Sciot, Elk, N.S.G.W. Republican. Protestant. *Club:* Haight-Fillmore-Divisadero Impvt. (S.F.). *Home:* 103 Scott St. *Office:* Monadnock Bldg., San Francisco.

CAMP, Jack, plumbing contractor; *b.* Merced, Calif., May 10, 1889; *s.* Manuel and Mary (Penuco) C.; ed.

pub. schs., Calif.; *m.* Maude Taylor, of Bakersfield, Calif., Oct. 20, 1915. Now plumbing contractor, San Francisco. Mem. Master Plumbers' Assn. of S.F. (dir. 1927-28), Calif. Development League & Trade Extension Bur. Mason (Shriner), Elk. Republican. Protestant. *Home:* 512 Van Ness Ave. *Office:* 1093 Natoma St., San Francisco.

SPECIALE, Orville H., attorney; *b.* Italy, Feb. 13, 1892; *s.* Gioacchino and Rosalia (Barbagallo) S.; A.B., Santa Clara (Calif.) U., 1916, LL.B., 1917, J.D., 1918; *m.* Anita Caroline Barsuglia, of Santa Clara, Oct. 4, 1917; children—J. Joseph, Rosalie, Anna Martha. Now practicing atty., San Jose; in assn. with L. H. Walker estab. new prin. of state law in arguing case of Perry vs. Simeone (197 Cal. 132), whereby parent is found innocent where minor child, without permission of parent, takes family auto. and driving on highway causes death of person. Mem. Santa Clara Co. Bar Assn. (ex-v.p. and sec.), Children's Aid (treas.), Catholic Order of Foresters (state vice chief ranger). K.C. Republican. Roman Catholic. *Home:* 560 N. 1st St. *Office:* Bank of San Jose Bldg., San Jose.

WILSDON, Mabel Crissie Caswell (Mrs. Edward Lewis Wilsdon), vocalist, clubwoman; *b.* San Francisco, Aug. 27, 1872; *d.* Charles Alden and Chris-

tiana Baker (Fairbanks) Caswell; student 2 yrs. U. of Calif. and 2 yrs. Fields Seminary, Oakland; *m.* Edward Lewis Wilsdon, of San Francisco. Studied music with Madame Rosewald, Ida Verlega, and spent 2 yrs. with Rena Lazelle in coaching at S.F. Conservatory of Mus.; frequently sings at churches, clubs and social gatherings. Republican. Protestant. *Clubs:* California, Builders (1st v.p.), Western Women's, S.F. City, S.F. City & County Fed. of Women's (chmn. reception and hospitality com.). *Home:* 2865 Lincoln Way, San Francisco.

BOWMAN, Charles L., auto corpn. exec.; *b.* Salisbury, Mo., Oct. 6, 1898; *s.* Arthur L. and Viola (Oldham) B.; ed. U. of Calif.; *m.* Lucille Sleeper, of Berkeley, Sept. 14, 1920; children—Carol Lee, Benton Oldham. Asso. with the sales and adv. dept., Don Lee Inc., motor car distributors, S.F., and gen. mgr. Western Motors Inc., S.F. Second lieut., Air Service, R.M.A., World War. Mem. Executives Assn. (S.F.), Sales Mgrs. Assn. (S.F.). Democrat. *Clubs:* Bohemian, Advertising (S.F.). *Home:* 45 Cervantes Blvd. *Office:* 1600 Van Ness Ave., San Francisco.

HANSEN, Fred M., Y.M.C.A. sec.; *b.* nr. Goldfield, Ia., Oct. 26, 1882; *s.* Andrew and Caroline (Nelson) H.; grad. Grinnell (Ia.) Coll. Acad., 1901; B.S. in agr., Ia. State Coll., 1904; cert. of graduation, Lake Geneva Y.M.C.A. summer sch.; *m.* May Louise Kennedy, of Collins, Ia., July 3, 1907; children—Paul Hillis, Frederick Marquis, Kent Adelbert. Instr. in dairying, Mass. Agrl. Coll., Amherst, 1904; engaged in Y.M.C.A. work, 1904—; asst. sec., Ia. State Coll., Sept.-Nov., 1904, Greene Co., Ia., 1904-07; mem. state com. of Ia., 1907-15; at Ia. State Coll., 1915-17, 1919-23; mem. Com. of 33, which guided nat. reorganization, 1922-23; at Ia. State Coll., 1923-26; exec. sec., Nat. Council for Pac. Region, 1926—. Commd. 2nd lieut. R.O.T.C. following 2 yrs. coll. mil. training; served in Y.M.C.A., Camp Dodge, Ia., World War. *Author:* College Deputations for Evangelistic Work, book pub. by Y.M.C.A. press, 1919. Mem. Delta Sigma Rho. Gideon. Republican. Presbyn. *Home:* 703 Addison, Palo Alto. *Office:* Crocker 1st Nat. Bank Bldg., San Francisco.

PABST, Fred W., auto corpn. official; *b.* Washington, D.C., June 21, 1880; *s.* Frederick Joseph and Anna (Ege) P.; ed. pub. schs., Kansas City, Mo.; *m.* Florence Plumstead, of Los Angeles; children — Barbara, Donald. Engaged in newspaper work, 10 yrs., was asso. with the Kansas City Journal, Kansas City Star and L.A. Examiner; founded Motor West mag.; operated adv. agency; handled Don Lee-Cadillac adv., 16 yrs.; mgr. Don Lee Inc., San Francisco, 1923—; pres. Pacific States Invmt. Corpn. Mem. Executives Assn., Down Town Assn. (S.F.). *Clubs:* Commonwealth, Olympic, Advertising, Lakeside Golf & Country (S.F.); L.A. Athletic, Monterey Peninsula Country. *Home:* 1834 Gough St. *Office:* 1000 Van Ness Ave., San Francisco.

FORBES, William O., clergyman; *b.* Berrien Springs, Mich., Sept. 2, 1852; *s.* Rev. Frederick L. (dec.) and Harriet (Farnham) F.; ed. Collegiate Inst., Warsaw, Ind., 1870-73; Brockport (N.Y.) State Normal Sch., 1873-76; A.B., Lake Forest (Ill.) U., 1880, hon. M.A., 1884, hon. D.D., 1924; B.D., Princeton U. Theol. Sem., 1883;

hon. alumnus, Whitworth Coll., 1908; hon. D.D., Jamestown Coll., 1910; *m.* Alice Cary Piatt, of Chicago, 1881; children—Alice Emily (dec.), Alice Maude Mary (Mrs. Lorne P. King), Lulu Dahl (foster dau., now Mrs. Lincoln F. Gault); *m.* 2d, Mrs. Nellie Frazer Arnold, of Denver, Colo., 1910; 1 stepson, Frazer Arnold. Founded Forbes' Presbyn. ch., Portland, Ore., 1883, and pastor same 1883-93, 1898-1903; missionary work, Ore., 1893-98, 1903-10; successively miss. in Ore., Wash. and Ore., northwestern U.S. includ. Alaska, and entire Pacific coast ter., being in Portland 1883-1910, Seattle 1910-24, San Francisco 1924—. Moderator of synod of Ore., 1895, synod miss. of same, 1896; vice-moderator of synod of Wash., 1908, 1910; moderator of Presbytery of Seattle, 1916; supt. of Sunday sch. missions for synod of Wash. and Alaska, 1912; dir. religious edn. and Sunday sch. missions for Pacific northwest includ. synods of Ore., Wash., Idaho and Alaska, 1916; dir. relig. edn. and Sunday sch. missions for entire Pacific coast synods, 1924—. Organized 67 Presbyn. churches includ. Westminster ch. of Portland, 500 Sunday schs., Seamen's Inst. of Portland, Men's Resort of Portland, etc.; corporate mem. (with wife) Patton Home for Aged (ex-sec. and treas. of bd. of dir.), Portland. Author of present plan of Presbyn.

ch. for field admn. of nat. missions, Forbes' plan of Sunday sch. promotions and childrens' day observance. Now pioneer minister in Presbyn. ch. Mem. S.A.R., Seattle. Republican. *Club:* Commonwealth (S.F.). *Home:* 390 Arguello Blvd. *Study:* 228 McAllister St., San Francisco.

TRAVERS, Fred B., manufacturer; *b.* N.Y., Feb. 25, 1880; *s.* Lawrence S. and Annie M. (Gage) T.; ed. pub. schs.; *m.* Annie H. Taylor, of Palmyra, N.Y., Jan. 29, 1903; children—Marcia Gage, Helen. In auditing dept., John Wanamaker Co., N.Y., 1900-02; traveling salesman in western territory, Garlock Packing Co., N.Y., 1903-14; in chg. cost distribution in Calif. for Sonora Phonograph Co., 1914-24; sales mgr. at N.Y. City, Magnavox Co., mfrs. radio equipment, etc., Oakland, 1924-25, gen. sales mgr., Oak-

land, 1925-27, v.p. and gen. mgr., 1927—. Mason (K.T.). Republican. Presbyn. *Club:* Claremont Country (Oakland). *Home:* 2835 Prince St., Berkeley. *Office:* 45th & Horton Sts., Emeryville, Calif.

BUTCHER, Roy Marion, elec. contractor; *b.* Joplin, Mo., Mar. 28, 1892; *s.* William (dec.) and Anna (Hoyt) B.; ed. pub. schs., Mo.; *m.* Ruth Monnier, of San Jose, Calif., May 31, 1913; children — Roy Edward, Ray William, Irving Marion, Donald Dean, Mervin Lee. In wireless work (operator, United Wireless Co. and Union S.S. Co.; rebuilt United Wireless Co. and engaged in sta. constrn. for Alaska Packers Assn.; chief operator, Alaska Packers Assn., in chg. 5 Alaska stations; operator, Pac. Mail S.S. Co.), 1910-13; owner, Lyric Theater, San Jose, Feb.-Aug., 1913; elec. contractor, San Jose, 1914—; installed elec. work in following outstanding buildings: Commercial Club, 1st Nat. Bank, P.G.&E., Mercury-Herald, Theodore Roosevelt and Woodrow Wilson Jr. high schs. Chief Elec. U.S. Revenue Cutter Service, 1909-10. Mem. Assn. of Electragists, Santa Clara Co. Bldrs. Exchange (ex-pres.). Republican. Protestant. *Club:* San Jose Kiwanis (2nd v.p.). *Address:* 68 S. Willard St., San Jose.

BECK, Eugene Bogart, merchant *(deceased 1894); b.* New York City, Sept. 12, 1843; *s.* David Leopold and Elizabeth (Wardle) B.; ed. pub. schs., N.Y. and San Francisco Coll.; *m.* Eva Gardner Smith, of San Francisco, July 16, 1868; children—Charles Cushing, Eugene Bogart, Herbert Wardle, Edwin Lawrence, Edith. Mr. Beck accompanied his parents from New York to California in 1857, and upon the completion of his education he became connected with the firm of Jones & Company, of San Francisco. He entered their service as a clerk, and was later made a partner in their wholesale grocery business; but severed his connections to become a member of the firm of D. L. Beck & Sons, which was founded by his father. This establishment was engaged as commission merchants, handling canned fruits, salmon and dried fruits, and were agents for the National Starch Manufacturing Company. Mr. Beck held interests in various salmon and fruit canneries, and was one of the founders of the Alaska Packers Association. In addition to being a director of that association he was also a director of the San Francisco Savings Union Bank. He was a member of one of the late Vigilante Committees, and took an active interest in the affairs of the Republican Party. As an adherent of the Presbyterian church, he was active in religious work, and gave much support to the welfare of the Young Men's Christian Association. His social affiliations included membership in the Pacific Union Club, the Merchants' Club and the Cosmos Club, all of San Francisco. Mr. Beck is survived by his five children, all of whom are residents of Oakland, and by his widow, who resides at 328 Warwick St., Oakland.

O'BRIEN, Michael J., merchant; *b.* Kingston, Ont., Can., Sept. 13, 1880; *s.* Edward and Julia (Burke) O.; ed. Christian Bros. and Collegiate Inst.; *m.* Laura A. Gindrup, of Salt Lake City, Aug. 21, 1906; children—Marie C., Richard J., Patricia A. Engaged in mercantile bus. in Can. number years; western mgr. for I. B. Kleinert Rubber Co., with hdqrs. in San Francisco, 1913—; also treas. Ever Safe Tube Co. Republican. Catholic. *Clubs:* Olympic, Lakeside Golf & Country, St. Francis Yacht (S.F.); Monterey Peninsula Country; Gables Beach (Santa Monica). *Home:* 237 29th Ave. *Office:* 153 Kearny St., San Francisco.

DAVIS, Albert David, plastic surgeon; *b.* Oxford, Neb., Dec. 12, 1890; *s.* Frederick Harrison and Elizabeth (Smallwood) D.; D.D.S., Creighton U., 1911; B.Sc., U. of Omaha, 1919; M.D., U. of Neb., 1921; *m.* Vera Fay Adams, of Belle Plaine, Ia., 1917. In prac. dental surg. Oxford, Neb., 1911-16, oral surg. Omaha, 1916-24; asst. to and student under Truman W. Brophy, prof. of oral surg., Chicago Coll. of Dental Surg., at intervals, 1918-24; elected to faculty U. of Neb. Med. Coll., 1921; studied plastic surg. with Harold Delf Gillies, surgeon in chg. Queen's Hosp., Sidcup, England, 1924-26, Roehampton, Eng., 1926; in prac. of plastic surg., San Francisco, 1926—; sometime mem. and operator

of Omaha Free Dental Clinic for Poor Children and mem. U. of Neb. Hosp. staff. Mem. U.S. Med. R.C., World War. Author report on unique case of tripartite type cleft palate in identical twins, 1922. Fellow Amer. Coll. of Dentists, A.M.A.; jr. fellow A.C.S.; mem. Ptolemy Soc., Alpha Omega Alpha, Delta Sigma Delta, Phi Rho Sigma. Mason. Republican. Presbyn. *Club:* Public Spirit (S.F.). *Home:* 735 Taylor St. *Office:* 209 Post St., San Francisco.

HOWE, Willia L., bldrs. exchange official; *b.* Sparta, Wis., Mar. 11, 1878; *s.* William Burton and Letitia (Lanham) H.; ed. pub. schs., Wis. and Calif.; attd. bus. coll., San Jose, Calif., 1899-1900; *m.* Ada Don Bateman, of San Jose, Jan. 24, 1906; children—Edwin William, Billy Burton. Notary pub. and pub. stenog., 1901-02; salesman, Lloyd Scovel Iron Co., San Francisco, 1902-05; foreman,

pub. schs., Calif.; *m.* Maude Taylor, of Bakersfield, Calif., Oct. 20, 1915. Now plumbing contractor, San Francisco. Mem. Master Plumbers' Assn. of S.F. (dir. 1927-28), Calif. Development League & Trade Extension Bur. Mason (Shriner), Elk. Republican. Protestant. *Home:* 512 Van Ness Ave. *Office:* 1093 Natoma St., San Francisco.

SPECIALE, Orville H., attorney; *b.* Italy, Feb. 13, 1892; *s.* Gioacchino and Rosalia (Barbagallo) S.; A.B., Santa Clara (Calif.) U., 1916, LL.B., 1917, J.D., 1918; *m.* Anita Caroline Barsuglia, of Santa Clara, Oct. 4, 1917; children—J. Joseph, Rosalie, Anna Martha. Now practicing atty., San Jose; in assn. with L. H. Walker estab. new prin. of state law in arguing case of Perry vs. Simeone (197 Cal. 132), whereby parent is found innocent where minor child, without permission of parent, takes family auto. and driving on highway causes death of person. Mem. Santa Clara Co. Bar Assn. (ex-v.p. and sec.), Children's Aid (treas.), Catholic Order of Foresters (state vice chief ranger). K.C. Republican. Roman Catholic. *Home:* 560 N. 1st St. *Office:* Bank of San Jose Bldg., San Jose.

WILSDON, Mabel Crissie Caswell (Mrs. Edward Lewis Wilsdon), vocalist, clubwoman; *b.* San Francisco, Aug. 27, 1872; *d.* Charles Alden and Chris-

tiana Baker (Fairbanks) Caswell; student 2 yrs. U. of Calif. and 2 yrs. Fields Seminary, Oakland; *m.* Edward Lewis Wilsdon, of San Francisco. Studied music with Madame Rosewald, Ida Verlega, and spent 2 yrs. with Rena Lazelle in coaching at S.F. Conservatory of Mus.; frequently sings at churches, clubs and social gatherings. Republican. Protestant. *Clubs:* California, Builders (1st v.p.), Western Women's, S.F. City, S.F. City & County Fed. of Women's (chmn. reception and hospitality com.). *Home:* 2865 Lincoln Way, San Francisco.

BOWMAN, Charles L., auto corpn. exec.; *b.* Salisbury, Mo., Oct. 6, 1898; *s.* Arthur L. and Viola (Oldham) B.; ed. U. of Calif.; *m.* Lucille Sleeper, of Berkeley, Sept. 14, 1920; children—Carol Lee, Benton Oldham. Asso. with the sales and adv. dept., Don Lee Inc., motor car distributors, S.F., and gen. mgr. Western Motors Inc., S.F. Second lieut., Air Service, R.M.A., World War. Mem. Executives Assn. (S.F.), Sales Mgrs. Assn. (S.F.). Democrat. *Clubs:* Bohemian, Advertising (S.F.). *Home:* 45 Cervantes Blvd. *Office:* 1600 Van Ness Ave., San Francisco.

HANSEN, Fred M., Y.M.C.A. sec.; *b.* nr. Goldfield, Ia., Oct. 26, 1882; *s.* Andrew and Caroline (Nelson) H.; grad. Grinnell (Ia.) Coll. Acad., 1901; B.S. in agr., Ia. State Coll., 1904; cert. of graduation, Lake Geneva Y.M.C.A. summer sch.; *m.* May Louise Kennedy, of Collins, Ia., July 3, 1907; children—Paul Hillis, Frederick Marquis, Kent Adelbert. Instr. in dairying, Mass. Agrl. Coll., Amherst, 1904; engaged in Y.M.C.A. work, 1904—; asst. sec., Ia. State Coll., Sept.-Nov., 1904, Greene Co., Ia., 1904-07; mem. state com. of Ia., 1907-15; at Ia. State Coll., 1915-17, 1919-23; mem. Com. of 33, which guided nat. reorganization, 1922-23; at Ia. State Coll., 1923-26; exec. sec., Nat. Council for Pac. Region, 1926—. Commd. 2nd lieut. R.O.T.C. following 2 yrs. coll. mil. training; served in Y.M.C.A., Camp Dodge, Ia., World War. *Author:* College Deputations for Evangelistic Work, book pub. by Y.M.C.A. press, 1919. Mem. Delta Sigma Rho. Gideon. Republican. Presbyn. *Home:* 703 Addison, Palo Alto. *Office:* Crocker 1st Nat. Bank Bldg., San Francisco.

PABST, Fred W., auto corpn. official; *b.* Washington, D.C., June 21, 1880; *s.* Frederick Joseph and Anna (Ege) P.; ed. pub. schs., Kansas City, Mo.; *m.* Florence Plumstead, of Los Angeles; children — Barbara, Donald. Engaged in newspaper work, 10 yrs., was asso. with the Kansas City Journal, Kansas City Star and L.A. Examiner; founded Motor West mag.; operated adv. agency; handled Don Lee-Cadillac adv., 16 yrs.; mgr. Don Lee Inc., San Francisco, 1923—; pres. Pacific States Invmt. Corpn. Mem. Executives Assn., Down Town Assn. (S.F.). *Clubs:* Commonwealth, Olympic, Advertising, Lakeside Golf & Country (S.F.); L.A. Athletic, Monterey Peninsula Country. *Home:* 1834 Gough St. *Office:* 1000 Van Ness Ave., San Francisco.

FORBES, William O., clergyman; *b.* Berrien Springs, Mich., Sept. 2, 1852; *s.* Rev. Frederick L. (dec.) and Harriet (Farnham) F.; ed. Collegiate Inst., Warsaw, Ind., 1870-73; Brockport (N.Y.) State Normal Sch., 1873-76; A.B., Lake Forest (Ill.) U., 1880, hon. M.A., 1884, hon. D.D., 1924; B.D., Princeton U. Theol. Sem., 1883;

hon. alumnus, Whitworth Coll., 1908; hon. D.D., Jamestown Coll., 1910; *m.* Alice Cary Piatt, of Chicago, 1881; children—Alice Emily (dec.), Alice Maude Mary (Mrs. Lorne P. King), Lulu Dahl (foster dau., now Mrs. Lincoln F. Gault); *m.* 2d, Mrs. Nellie Frazer Arnold, of Denver, Colo., 1910; 1 stepson, Frazer Arnold. Founded Forbes' Presbyn. ch., Portland, Ore., 1883, and pastor same 1883-93, 1898-1903; missionary work, Ore., 1893-98, 1903-10; successively miss. in Ore., Wash. and Ore., northwestern U.S. includ. Alaska, and entire Pacific coast ter., being in Portland 1883-1910, Seattle 1910-24, San Francisco 1924—. Moderator of synod of Ore., 1895, synod miss. of same, 1896; vice-moderator of synod of Wash., 1908, 1910; moderator of Presbytery of Seattle, 1916; supt. of Sunday sch. missions for synod of Wash. and Alaska, 1912; dir. religious edn. and Sunday sch. missions for Pacific northwest includ. synods of Ore., Wash., Idaho and Alaska, 1916; dir. relig. edn. and Sunday sch. missions for entire Pacific coast synods, 1924—. Organized 67 Presbyn. churches includ. Westminster ch. of Portland, 500 Sunday schs., Seamen's Inst. of Portland, Men's Resort of Portland, etc.; corporate mem. (with wife) Patton Home for Aged (ex-sec. and treas. of bd. of dir.), Portland. Author of present plan of Presbyn.

ALBRIGHT, Charles C., realtor; *b.* Willapa, Wash., Apr. 27, 1889; *s.* Freeman and Loretta (Patton) A.; *m.* Florence Ingersoll, at Honolulu, T.H.; children—Charles C. Jr., Helene. Began business life as newspaper writer; established himself in realty bus. in Los Angeles, 1911, and since actively identified with growth and development of San Fernando Valley; now pres. C. C. Albright Co., mem. firm

Bundy & Albright (community bldrs.), and dir. Seaboard Nat. Bank. Los Angeles. Pres. Western Rangers (a boys' orgn.) and past pres. Ventura Blvd. Chamber of Commerce. *Clubs* Wilshire Country (dir.), L.A. Athletic, Westward Ho, Old Colony (L. A.); Hollywood Athletic. *Home:* 340 N. June St. *Office:* Merchants Nat. Bank Bldg., Los Angeles

MOORES, Charles William, educator, realtor *(deceased 1924)*; *b.* Nevada County, Ark., Dec. 9, 1847; *s.* Rev. William and Eldridge Maria (Greening) M.; ed. pub. schs. and at McKenzie Coll., Clarksville, Tex.; *m* Susan K. Steel (dec. 1879); children —Eldridge Morton, Wade Greening; *m.* 2nd, Mary Brier, of Centerville, Calif., Dec. 30, 1880; children—Elsie (Mrs. E. J. Brizzolara, dec.), Charles Brier. Mr. Moores enlisted in Bird's Battalion, Company E, Trans-Mississippi Dept., on November 20, 1863, and served as courier with Generals Holmes, Price and Kirby Smith, being paroled on May 20, 1865, and honored by the United Daughters of the Confederacy with the Southern Cross of Honor for his meritorious services. In February, 1871, he moved to California, and engaged in farming until 1877. Following nine years, from 1877 to 1886, spent in teaching in the public schools of Los Angeles County, he was admitted to the practice of law; but continued his educational activities in Marin and Yolo counties until 1888. From 1888 until 1907 he was connected with the public school department in San Francisco; but in the latter year he resigned from school work and devoted the remainder of his career to the real estate business. Mr. Moores was a member of the Committee of One Hundred that formed the new City Charter for San Francisco, and was the instigator of the Harbor View site for the Panama Pacific International Exposition. He was a member of King Solomon's Lodge, F. & A. M., San Francisco, a member of the Iroquois Club, S.F., an ardent Democrat and an adherent of the M. E. Church, South. He is survived by his widow, who resides at 2839 Broderick St., San Francisco.

O'NEILL, Mervyn John, real estate broker; *b.* San Francisco, May 1, 1892; *s.* Matthew John and Jane (Barre) O.; ed. Stanford U., 1910-12; *m.* Adelaide Oliver, of S.F., Feb. 6, 1918; children—Patricia Oliver, Helen Oliver. In pvt. realty bus., 1915-17; pres. B. P. Oliver Inc. (in assn. with father-in-law, whose name the firm carries), a holding co. carrying title to certain real estate in Calif., 1919—. Served U.S.N., World War. Mem. S.F. Real Estate Bd. (mem. municipal affairs com.), Alpha Tau Omega. Republican. Catholic. *Clubs:* Olympic (S.F.), Menlo Country, Honkers Gun (pres.). *Home:* 2875 Pacific Ave. *Office:* 100 Montgomery St., San Francisco.

HICKMAN, George W., attorney; *b.* Benjamin, Utah, Jan. 21, 1895; *s.* Josiah E and Ella (Rogers) H.; A.B., U. of Calif., 1922; J.D., 1924; *m.* Luella Anderson, of Logan, Utah, Dec. 17, 1896; children—George W. Jr., Richard A. Now practicing atty., Oakland, Calif.; city judge, Albany, 1925—; was atty. and managing dir., Better Amer. Federation, Oakland. Served U.S.A., A.E.F., 1917-19. Mem. Amer. Legion (comdr., Albany post). *Home:* 914 Ventura Ave., Albany. *Office:* Central Bank Bldg., Oakland.

DOMB, David B., physician, surgeon; *b.* Drohobycz, Galicia, Oct. 15, 1881; *s.* Salamon and Hannah Y (Heinberg) D.; ed. high sch. in Rzeszow, Galicia M.D., U. of Ind., 1909; post-grad. study in Vienna and in U. of Calif., 1925, 1927; clin. work Berlin. Acquired med. edn. thru own efforts; attached to Indianapolis City dispensary, 1909, and practiced in that city, 1910-12; studied in Berlin and Vienna, 1912, and returned to Indianapolis to practice until 1914; spent part of 1915 on staff of Good Samaritan hosp., Portland, Ore., and estab. practice in San Francisco later in same year; began as instr. in diagnosis at Coll. of Physicians & Surgeons, S.F., 1915; discontinued teaching, 1917, and temporarily retired from active work due to illness, 1918; made an extensive tour of inspection of important clinics of U.S. in 1925 and now engaged in practice in S.F. Republican. *Home:* Hotel Mark Hopkins. *Office:* 391 Sutter St., San Francisco.

JURGENS, William Charles, hotelman; *b.* Oakland, Calif., Jan. 13, 1878; *s.* Charles and Katherine (Sprenger) J.; Ph.B., U. of Calif., 1897; *m.* Gladys Throp, of Oakland, Jan. 13, 1914. Engaged in hotel management since 1913, when he was made vice-pres. and gen. mgr. of the Hotel Oakland; identified with that instn. continuously since that yr. and has served as its pres. and gen. mgr. since 1926. Mem. Amer. Hotel Assn., Calif. Hotel Assn., Greeters of Amer. Elk. *Clubs:* Rotary, Athens Athletic (Oakland). *Address:* Hotel Oakland, Oakland.

GUERENA, Frank L., dep. atty. gen. Dep. atty. gen. of Calif. Mr. and Mrs. Guerena reside at 1327 Plymouth Ave. *Office:* State Bldg., San Francisco.

CUMMINS, Fremont A., physician, surgeon; *b.* Illinois, Oct. 20, 1893; *s.* John Charles Fremont and Jane (Cowan) C.; ed. U. of S. Calif.; M.D.,

N.Y. Homœ. Med. Coll., 1917; *m.* Dorothy L. Cassil, of Hollywood, July 11, 1923. Engaged in med. practice, San Francisco, 1919, and in Los Angeles, 1920—; dir. Foothill Loan & Escrow Co., Glendale. Served in the Med. Corps, U.S.A., 21 months, World War. Mem. Theta Psi, Alpha Sigma. Republican. Protestant. *Clubs:* L.A. Athletic; Palomar Tennis (Culver City). *Home:* 204 S. Almont Dr.,

Beverly Hills. *Office:* 520 W. 7th St., Los Angeles.

JOHNSON, Milbank, physician; social economist; *b.* Columbus, Tex., Oct. 13, 1871; *s.* Jehu Warner and Philadelphia Wheeler (Borden) J.; B.Sc., U. of Southern Calif., 1890, LL.D., 1917; M.D., Northwestern U., 1893, LL.D., 1920; student Johns Hopkins Hosp. and European hosps.; *m.* Louiez Lester Lothrop, of Galveston, Tex., Sept. 16, 1893; children—Mrs. Louiez Webb., Mrs. Evelyn Bruner; *m.* 2d, Isabel Simeral, of Cleveland, Sept. 8, 1920. Practiced at Los Angeles, Calif., 1893-1901; prof. physiology and clin. medicine, University of Southern California, 1897-1901; chief surgeon Southern Calif. Edison Co., 1901-13; pres. Municipal Charities Commn., Los Angeles, 1913-17; dir. and asst. med. dir. Pacific

Mut. Life Ins. Co., since 1917; dir. Am. Ins. Federation since 1917. Pres. Western States Taxpayers Conf., 1926, Calif. Taxation Improvement Assn., 1925-26; chmn. bd. Calif. Taxpayers Assn. Mem. Los Angeles Bd. of Health, 1900-04; mem. Bd. of Freeholders which revised City Charter of Los Angeles, 1916; mem. exec. com. Calif. Mil. Welfare Commn., 1917-19. Mem. A.M.A., Southern Calif. Med. Assn., Los Angeles County Med. Soc., Calif. Conf. Social Agencies (ex-pres.), Am. Conf. Social Work, Phi Rho Sigma (founder, 1890). Mason (32°, K.T., Shriner). Republican. *Clubs:* California, Los Angeles Athletic, Landmarks, Midwick Country, Auto Club of Southern Calif. (a founder), University. Dir. Calif. Soc. S.A.R.; trustee Southwest Museum (pres. 1920-26). Contbr. on social economics and med. topics. *Home:* 600 Burleigh Drive, Pasadena. *Office:* Pacific Mutual Bldg., Los Angeles.

JONGENEEL, Martin, agriculturist; *b.* Holland, Mar. 15, 1871; *s.* A. Willem M. and Grietje (Jansen) J.; ed. Agrl. Coll., Wageningen; *m.* Elizabeth van Kaathoven, of San Jose, Calif., Aug. 15, 1895; children — Adriana (Mrs. B. T. Booge), Elizabeth (Mrs. C. van den Bosch), Albert M., Johanna. Began work on father's ranch at Vorden, Sacramento Co., Calif., in 1890 and later engaged as laborer and pruner; foreman of van Loben Sels ranch, 1899, and supt., 1900; sec. of Reclamation dist. 551 until 1906; trans. to Oakley ranch of Calif. Fruit Growers' Assn. and served in various positions with that body until its merger with the Calif. Packing Corpn., 1917, of which was mgr. of the land dept., 1917-27; engaged in advertising, 1927-29; now engaged in raising ornamental shrubs in Santa Cruz Co., Calif. Mem. Holland Amer. Chamber Commerce. Mason. Republican. Unitarian. *Club:* Commonwealth (San Francisco). *Home:* Aptos, Santa Cruz Co. *Office:* 101 California St., San Francisco.

LAMP, Charles Joachim, music director, educator; *b.* Minneapolis, Feb. 1, 1888; *s.* Hans Joachim and Marie Carrie (Peterson) L.; ed. Calif. Bus. Coll., San Francisco, 1903; Cogswell Poly. Coll., S.F., 1905-06; South high sch., Minneapolis, 1906-08; B.S., U. of Calif., 1912; grad. study U. of Calif. summer sessions, 1915, 16, 26, 27, and acad. yr. 1927-28; *m.* Amelia Louise Tschirsh, of S. F., July 9, 1914; 1 son, Charles Louis. Selected by com. on edn. as maj. instr. in chg. of Army Band sch., 11th dist., U.S. war dept. in 1918. Career for past 15 years devoted to mus. instrn. in the pub. schs. and now head of the dept. of music of Poly. high sch. in S.F. Designer of type of sch. and coll. music room which provides for all phases of admn. and instrn. Mem. Execs. Assn. of S. F., S.F. Music Teachers' Assn., Amer. Fed. of Musicians. Mason (K.T., 32°, Shriner). *Clubs:* Civitan, Olympic, Musicians' (S.F.). *Home:* 1480 Willard St. *Office:* Polytechnic High School, San Francisco.

SHEEHAN, Edgar M., co-operative assn. official; *b.* Sacramento, Calif., 1871; *s.* Timothy W. and Mollie (Lynch) S.; ed. Sacramento pub. schs.; *m.* Virginia M. Milne, of Sacramento, 1910. Has operated farming property in Sacramento and Placer counties, Calif., for a number of years; exec. officer of the Calif. Viticultural Commn. from 1911-16; now pres. and gen. mgr. of the Calif. Grape Growers' Exchange, a co-operative organization with hdqrs. in San Francisco and with a membership of 1350 farmers. Holds the rank of capt. on the ret. list of the Calif. N.G. Mem. S. of V. Republican. Catholic. *Club:* Olympic (S.F.). *Home:* 1800 Broadway. *Office:* Claus Spreckels Bldg., San Francisco.

CHRISTIE, Al, motion picture producer; *b.* London, Ont., Can., Oct. 23, 1883. Stage carpenter, later stage mgr., London (Ont.) Opera House; stage mgr. various theatrical road companies; with Liebler & Co., N.Y. City, for a time; pioneer motion picture producer; brought first caravan of players to Hollywood, 1911; was comedy dir. and mgr., Nestor Film Co. (merged with Universal Film Mfg. Co., 1915); in chg. comedy production, Universal Film Mfg. Co., 1915-16; became independent producer of comedies, with brother, C. H. Christie, 1916; head of Christie Film Co., Hollywood, 1916—, distributing thru Paramount;

has produced more than 800 comedies and several feature length productions. *Clubs:* vice-comdr. Calif. Yacht (San Pedro), Hollywood Kennel (organizer). *Home:* Sunset Blvd., Beverly Hills. *Office:* Christie Studios, Hollywood.

CANE, Cyril Hubert, diplomatic representative; *b.* Belvedere, Kent, Eng., July 6, 1891; *s.* Howard (M. D.) and Alice (Barrell) C.; ed. Blackheath Proprietory Sch., 1899-1902, and Epsom (Eng.) Coll., 1902-07; *m.* Gertrude Lois Sancton, of Brighton, Sussex, Eng., Sept. 27, 1922; 1 son, Edward Howard. Attached to fgn. service of the Brit. Govt. since 1908; sec. to Brit. Consulate Gen. in Antwerp, Belgium, from 1908 until fall of the city in the first months of the World War; commd. lieut. in the Queen's Own Royal West Kent Regt. and served until the end of the war on active duty in Mesopotamia; after

demobilization was assigned as vice-consul in Adis Ababa, Abyssinia, filled that post until 1922, and has since been sr. vice-consul attached to the Brit. Consulate Gen. in San Francisco. Awarded Service and Victory medals. Mem. Eng. Speaking Union, Brit. Overseas League (S.F.). Episcopalian. *Clubs:* Royal Societies, Royal Automobile (London); Olympic, Commercial (S.F.); Hillside Lawn Tennis (Sausalito, Calif.). *Home:* 40 Miller Ave., Sausalito. *Office:* 310 Sansome St., San Francisco.

SMITH, James Ernest, banker; *b.* San Francisco, June 6, 1886; *s.* Andrew and Mary (Cady) S.; ed. U. of Calif., 1904-06; *m.* Elsie Mitchell, of Oakland, 1912; 1 dau., Janet. Identified with banking interests in Oakland since 1906; with Union Savs. Bank, Oakland, 1906-14; asst. cashier Central Savs. Bank (with which Union Savs. Bank merged), Oakland, 1914-22; asst. cashier and credit mgr., Central Nat. Bank (with which Central Savs. Bank was affiliated), Oakland, 1922-24; with Bank of Italy, 1924—, asst. mgr. Oakland branch, 1924—, asst. v.p., 1926-27, v.p., 1927—. Elk, Mason (K.T., Shriner). Republican. Protestant. *Clubs:* Athenian-Nile, Athens Athletic (Oakland). *Home:* 1152 Clarendon Crescent. *Office:* Bank of Italy Bldg., Oakland.

HAGAN, Ralph, surgeon, gynecologist; *b.* St. Paul, Minn., May 13,

1872; *s.* Dr. Martin and Rose (Armstrong) H.; M.D., U. of S. Calif., 1895; *m.* Mamie A. Berke, of Los Angeles, May 12, 1897. Was house surgeon, L.A. Co. hosp.; police surgeon, L.A.; engaged in the practice of surgery and gynecology, L.A.; mem. exec. and surg. staff, St. Vincent's hosp., L.A. Served in Med. Corps, U.S.A., World War; was chief of surg. service, Camp Kearney Base hosp., Calif., and of Base Hosp. 96, A.E.F.; now lieut. col., Med. R.C., U.S.A., Mem. Amer., Calif. State and L.A. Co. med. assns., Assn. Army of the U.S., Amer. Legion. Mason (Shriner), Elk. *Clubs:* L.A. Athletic, Hollywood Country, San Gabriel Country. *Home:* 758 S. Lake St. *Office:* Brockman Bldg., Los Angeles.

ENGLISH, Frank, dep. atty. gen. Dep. atty. gen. of Calif. *Club:* Bohemian (San Francisco). *Home:* 2453 Howard St. *Office:* State Bldg., San Francisco.

MORSE, Fred Wellington, physician, surgeon; *b.* Decorah, Ia., Apr. 9, 1855; *s.* Henry Tripp and Hannah Cemantha (Chase) M.; ed. Chico Acad., 1873-74; Ph.B., U. of Calif., 1878, M.D., 1891; *m.* Dora L. Craig, of Oakland, Sept. 28, 1898; children—F. Wellington, Stanton Allison, Eileen Louise. Asst. to prof. of agr., U. of Calif., engaged in research work in viticulture and its products and diseases, research in citrus fruits, diseases, etc., 1878-87; practicing phys. and surg., San Francisco, 1891-1912; splst. in eye, ear, nose and throat diseases, Oakland, 1912—. Was lieut., R.O.T.C., U. of Calif. batln. *Author:* Chemical Analysis of "Bittern" as a Residue from Sea Water After Commercial Salt Has Been Extracted. Mem. A.M.A., Calif. State and Alameda Co. med. socs., Sigma Xi (elected grad. mem., 1910), O.E.S. Mason (K.T., Shriner). Republican. Protestant. *Home:* 338 Park View Terrace. *Office:* Oakland Bank Bldg., Oakland.

HARRIS, Isadore, justice of peace. Presiding judge, justices' ct., San Francisco. *Chambers:* City Hall, San Francisco.

FOYLE, Robert William, inventor, business exec.; *b.* Oshkosh, Wis., Oct. 20, 1873; *s.* Robert Andrew and Mary Hathaway (Harshaw) F.; ed. Stillwater high sch. and Curtiss Bus. Coll., Minneapolis; *m.* Minerva Overfield, of Pa., Mar. 12, 1918; children—Mrs. L. C. Newby, John Overfield. Has achieved a reputation in Calif. as mech. innovator and bus. exec.; in the first capacity his best known device is the high pressure compressor mfd. by the Stewart-Warner Corpn. and his outstanding bus. enterprise was the sales promotion of the Alemite-Zerk lubrication for automobiles in N. Calif. ter. Mem. Automotive Equipment Mfrs. and Distributors Assn. (pres. and dir.), Sales Mgrs. Assn., Californians Inc. Mason (K.T.). Republican. *Clubs:* Union League, Commonwealth, Civitan (v.p. 1923-24)—all of San Francisco. *Home:* 1390 Monterey Blvd. *Office:* 925 O'Farrell St., San Francisco.

CALLISON, Ferd Walter, physician, surgeon; *b.* Fall River Mills, Shasta Co., Calif., Mar. 16, 1893; *s.* William Logan and Catherine (Brown) C.; M.D., Coll. of Phys. and Surgs., San Francisco, 1918; *m.* Viola M. Harms, of San Francisco, 1920. Gen. prac. of med. and surg., S.F., 1921—; now asst. instr. in surg., med.

dept. Stanford U.; asso. in surg. S.F. Polyclinic & Post-grad. Coll.; asst. visiting surg. S.F. hosp.; med. dir. and chief surg. Mt. Moriah hosp.; visiting surg. Children's, Hahnemann and St. Francis hosps. Elk, Mason. Republican. Presbyn. *Club:* Union League (S.F.). *Home:* 1680 9th Ave. *Office:* 1159 Masonic Ave., San Francisco.

SMITH, Sara Barker (Mrs. Julius Paul Smith), clubwoman and vineyardist; *b.* Collinsville, Lewis County, N.Y.; *d.* James and Olive (Phelps) B.; ed. Miss Scribner's Acad. for Young Women, Janesville, Wis.; *m.* Julius Paul Smith, Edinboro, Pa., Nov. 24, 1870. Mrs. Smith accompanied her husband to California, and here Mr. Smith became a prominent figure in the borax and vineyard industries of the state, being, in association with his brother, the founder of the company that was later known as the Pacific Coast Borax Company. In 1881 the Olivina vineyard in the Livermore Valley was established by the two brothers, but in 1887 Mr. Smith acquired his brother's interest in the vineyard, and in 1891 he disposed of his share in the borax industry to his brother and devoted the remainder of his career to his estate at Olivina. Following his death on June 29, 1904, Mrs. Smith assumed charge of Olivina, and in addition to the numerous business responsibilities involved in the managing of that property, she has

engaged in extensive travel during the past twenty-five years. Mrs. Smith is a lineal descendant of Josiah Bartlett, one of the signers of the Declaration of Independence. She is a member of the Knickerbocker Chapter of D.A.R., the National Society of New England Women and the National California Club, all of New York. In San Francisco she is a member of the National League for Women's Service, the Woman's City Club, Western Woman's Club, California Club, California Civic League, American College Society and Club and various other societies and associations. She is a Republican and an Episcopalian, and makes her home at the Hotel Fairmont, San Francisco.

VAN NOSTRAND, John J., jurist. Judge, superior ct., San Francisco Co. Judge and Mrs. Van Nostrand reside at 1865 Sacramento St. *Chambers:* City Hall, San Francisco.

KIRKBRIDE, Walter Harold, civil engr.; *b.* Pueblo, Colo., Jan. 22, 1874; *s.* Charles Henry and Louise (Holloway) K.; ed. U. of the Pacific, 1889-91; B.S. in civ. engring., Stanford U., 1895; *m.* Martha Sims, of Nevada City, Calif., Feb. 26, 1902; 1 dau., Audrey Martha. Began professional career as U.S. dep. mineral surveyor in 1895, trans. in 1898 to the Sierra Ry. of Calif. as asst. chief engr. on location and constrn., and resigned to spend the summer months of 1902 as chief of a field party for the Shasta Mineral Belt Ry.; has since been associated with the Southern Pacific Co. as follows: asst. engr. 1902-04, roadmaster 1904-06, asst. resident engr. of the Sacramento div., 1906-09, coast div. engr., 1909-11, div. engr., Sacramento, 1911-17, asst. supt. of same div., 1917-18, chief engr. for the Pacific lines of the S.P. Co. under fed. control, 1918-20, and has been engr. for the maintenance of way and structures of the Pacific lines of the S.P. Co., with hdqrs. in San Francisco, since 1920. Mem. Am. Soc. C.E. (pres. and dir. S.F. chap.), Amer. Ry. Engring. Assn. (dir. 1925-28), Amer. Wood Preservers' Assn., Phi Kappa Psi. Mason. *Clubs:* S.F. Engineers' (dir.), Commonwealth (S.F.); Sutter (Sacramento). *Home:* 2265 Broadway. *Office:* 65 Market St., San Francisco.

GARRITT, George Scott, manufacturer; *b.* Toledo, O., Sept. 10, 1864; *s.* William Penfield and Amelia (Scott) G.; ed. pub. schs.; *m.* Frances Maynard, of Boston, Jan. 13, 1892; 1 dau., Helen Maynard. Identified with the mfr. and distribution of steel products since 1888 and in Calif. since 1905; began with Nat. Tube Works Co., which was changed to Nat. Tube Co. in 1899 and made a component of the U.S. Steel Corpn. in 1900; now dept. mgr. of U.S. Steel Products Co., with hdqrs. in San Francisco. Republican. Presbyn. *Clubs:* Pacific Union, Bohemian, Olympic, S.F. Golf & Country (S.F.); California (Los Angeles), Duquesne (Pittsburgh, Pa.). *Home:* 2768 Green St. *Office:* Russ Bldg., San Francisco.

YELLAND, Raymond Dabb, artist *(deceased 1900); b.* London, England, Feb. 2, 1848; *s.* Nicolas Dabb and Mary Yelland; ed. Pennington Seminary, N.J.; Nat. Acad. of Design, N. Y., 1868-72; *m.* Annie Elizabeth Meeker, of Elizabeth, Union County, N.J., Nov. 4, 1873; children—Agnes Margaretta (dec.), Winifred (Mrs. Roger Sherman Phelps), Raymond Brevoort (dec.). During his academy years, Mr. Yelland was a pupil under James R. Brevoort, N.A., and among his fellow students were George de Forrest Brush, Abbot H. Thayer and other now famous American artists. Following his marriage, he moved to California, and from 1874 to 1876 was professor of drawing and painting at Mills College, Oakland. The next two years were spent as an associate of Professor Virgil Williams in the California School of Design, and after a trip to New York and Massachusetts in 1882 he resumed this association for a period, severing it to take up a course of study in Europe, where he was for some time a pupil of Luc Oliver Merson. Upon his return to California in 1888, he became director of the California School of Design, and in 1889 was appointed Professor of Designing and Painting, and also Lecturer on Perspective and Design at the same institution, which later became the Mark Hopkins Institute of Art. In 1893 he resumed his studies, this time in the Eastern states, and after enjoying the association of such artists as J. F. Murphy and Arthur Partington, he returned to California. Among those who studied under him are Alexander Harrison, Maynard Dixon, Homer Davenport, Wallace Von Helms and many other noted artists. Mr. Yelland enlisted for service in the Civil War at the age of 16, and served in the Quartermaster's Department under General Sherman during 1864-65. He was a Republican and a Congregationalist, and is survived by a daughter and his widow, who resides at 1924 7th Ave., Oakland.

HOWIE, James Stanley, attorney; *b.* Ulster, Bradford Co., Pa., Nov. 24, 1891; *s.* Thomas J. and Elizabeth Belle (McMorran) H. (both dec.); grad. Cazenovia (N.Y.) Sem., 1912; attd. Wesleyan U., Middletown, Conn., 1915-17, 1920-21; U. of Denver Law Sch., Colo., 1921-23; U. of S. Calif. Law Sch., Los Angeles, 1923-24; *m.* Margaret Elizabeth Goff, of Middletown, Conn., Dec. 25, 1919; children — Gordon Wesley, James Stanley Jr., Margaret, Patricia. Began career as reporter, later becoming asst. city editor, Middletown Press, 1918-20; asso. with dist. atty's. office, Denver, Colo., 1922-23; asso. with atty. gen's. office, Los Angeles, since Sept. 1925; deputy state atty. gen. since 1927. Enlisted in 151st Depot Brigade, 1917; assgd. to C.O.T.C., Camp Lee, Va., May 15, 1918. Mem. Calif. State Bar, L.A. Bar Assn., Amer. Legion. Mason. Republican (mem. L.A. Co. and State cen. coms. 1928-30). Mem. M.E. Ch. *Club:* University of San Fernando Valley (bd. of govs.). *Home:* 13039 Bloomfield St. *Office:* Associated Realty Bldg., Los Angeles.

BECKLEY, Robert Marzolf, insurance corpn. exec.; *b.* Allendale, N.J., Dec. 11, 1874; *s.* Samuel C. and Elizabeth C. (Lewis) B.; ed. pub. schs.; *m.* Aida Johnson, of San Francisco, Dec. 11, 1924. Began as a stenographer in the actuarial dept. of N.Y. Life Ins. Co., of N.Y. City, in 1891; became specialist in agency dept. of that co. the next yr., becoming agency organizer and later dir.; has been identified with Western States Life Ins. Co. of San Francisco as agency supervisor since 1914. Served as capt. in the A.R.C. during the World War, was a mem. of the Balkan Commn. and was decorated by the King of Roumania. Republican. Methodist. *Club:* Union League (S.F.). *Home:* 176 Harrison St., Sausalito. *Office:* 995 Market St., San Francisco.

DAVIS, George Eugene, physician, surgeon; *b.* Boscawen, N.H., Sept. 10, 1846; *s.* George Bosworth and Caroline F. (Tewksbury) D.; A.B. and M.A., Dartmouth Coll., 1871; M.D., Hahnemann Med. Coll. of Philadelphia, 1873; *m.* Roxie L. Warren, of Vermont, June 1871; children—Arthur Eugene, Charles Warren (dec.), Frank Warren (dec.); *m.* 2nd, Minna Harrich, of San Francisco, 1914. Taught sch. in S.F. and was prof. of math., Latin and Greek in the Calif. Mil. Acad. prior to admission to prac. of med. in Calif. in 1873; has maintained offices in S.F. for more than 50 yrs. and has also practiced in Oakland since 1914; formerly dean and prof. of obstetrics and diseases of women in Hahnemann Med. Coll. of the Pacific. Mem. Calif. Homeopathic Soc. (oldest living ex-pres.), Alpha Delta Phi. Mason, Odd Fellow (Past Grand Patriarch, Past Grand Rep. and ex-del. to the Sovereign Grand Lodge). Republican. Protestant. *Home:* 1935 94th Ave., Oakland. *Office:* 291 Geary St., San Francisco.

ROCHE, Michael J., jurist. Judge, superior ct., San Francisco Co. Judge and Mrs. Roche reside at 101 St. Elmo Way. *Chambers:* Hall of Justice, San Francisco.

CAMPBELL, Walter Chauncey, engr., vocal soloist; *b.* Sackett's Harbor, N.Y., Oct. 30, 1838; *s.* Walter and Sarah Adeline (Jennison) C.; grad. pub. schs., Buffalo, 1854; *m.* Mrs. Louise Marriner, of San Francisco, Jan. 18, 1878 (dec.). Signed as 4th asst. engr. on the S.S. Washington, sailed through the Straits of Magellan and arrived in San Francisco July 2, 1859, where estab. himself as a practical engr. and has followed his profession nearly half-century. Made debut as singer in Platt's Hall, now the site of the Mills Bldg. in S.F., in 1865; his most popular number, "Rocked in the Cradle of the Deep," was enthusiastically received from San Diego to Vancouver, B.C., and led to his famous sobriquet the "California Basso"; his first Eastern appearance came at the time of the opening of Steinway Hall, N.Y. City, in 1867. Hon. mem. Calif. Mus. Assn., and S.F. City and Co. Music Teachers' Assn. Mason (K.T., Shriner). Republican. Christian Scientist. *Club:* Union League (S.F.). *Address:* Union League Club, San Francisco.

BINDER, Herman A., district insurance agt.; *b.* in Europe, Oct. 10, 1882; *s.* Abraham M. Binder; ed. gram. and high schs. in Philadelphia, and spl. corr. courses and summer sessions, U. of Calif.; *m.* Lucille N. Nathan, of St. Louis, Dec. 18, 1912; children—Herman A Jr., Jean Helen. Began bus. career at the age of 16 in a Philadelphia mfg. corpn., working in hdqrs. and as a traveling rep.; entered ins. field in Oakland, Calif., in 1915 and within a few months was made dist. mgr. for his co. at Sacramento, Calif.; trans. to the personnel of the Mass. Mutual Life Ins. Co. in Nov. 1919, and has served as their gen. agt. in San Francisco for N. Calif. since that time. Mem. S.F. Down Town Assn., S.F. Salesmanagers' Assn. *Clubs:* Optimists' (ex-pres.), Commonwealth, Advertising, Commercial (S.F.); Del Paso Country (Sacramento). *Home:* 3550 Washington St. *Office:* Monadnock Bldg., San Francisco.

BROWN, Everett J., attorney; *b.* Yokohama, Japan, Dec. 14, 1876; *s.* John W. and Matilda (Delger) B.; Ph.B., U. of Calif., 1898, LL.B., 1901; *m.* Winifred L. Osborne, of Berkeley, Calif., June 28, 1905; children—Winifred Osborne, Everett J. Jr., Jean McLaren. Was class pres., track capt., football mgr. and participated actively in the acquisition of the Stanford Axe, as a student at the U. of Calif. Entered pub. life as dep. dist. atty. of Alameda Co., 1903, serving 4 yrs.; dist. atty. Alameda Co., 1907; apptd. Superior Judge, Alameda Co., 1908, retired from bench, 1920; partner law firm Snook & Brown, 1920-25; practicing atty. in partnership with Thomas J. Ledwich, Oakland, 1925—. Mem. U. of Calif. Alumni Assn. (v. p.). Elk. Republican. *Clubs:* Claremont Country, Athenian-Nile, Athens Athletic (Oakland). *Home:* 300 Sheridan Ave., Piedmont. *Office:* Central Bank Bldg., Oakland.

DAVIES, Marion, actress; *b.* Brooklyn, N.Y., Jan. 3, 1900; ed. New York City and at Convent of Sacred Heart, Hastings. Began stage career with "Chu Chin Chow" as dancer in 1917. Entered motion pictures and is now an outstanding star of Cosmopolitan Productions, and of Metro-Goldwyn-Mayer. Has appeared in "When Knighthood Was In Flower," "Little Old New York," "Yolanda," "Beverly of Graustark," "Tillie the Toiler," "Fair Co-Ed," "Patsy," "Show People," "Cardboard Lover," etc. *Homes:*

Beverly Hills, and Santa Monica. *Address:* Metro-Goldwyn-Mayer Studios, Culver City.

WILHOIT, Roley Early, banker *(deceased 1922); b.* Jefferson County, Ky., Mar. 1, 1830; *s.* Julius and Lucy (Ewell) W.; ed. pub. schs., Kansas and Ill.; *m.* Delia Dwelly, of Machias, Maine, Oct. 7, 1861; *m.* 2nd, Janet French Tilton, of St. Johns, New Brunswick, Dec. 11, 1873 (dec.); children—George Ewell (dec.), Eugene Lovell, Arthur, Alice (dec.), Mary (Mrs. Hodgkins), Elsie (Mrs. Hodgkins), Roley (dec.). Mr. Wilhoit crossed the plains in 1850, and after engaging in mining he formed the Wilhoit Abstract Company of Stockton. He was one of the organizers of the Stockton Savings & Loan Bank, and was president and director of that institution until 1916, and a director until his death. His public services included membership of the San Joaquin County Board of Supervisors; councilman of Stockton, 1870-73; President of Stockton Board of Education; County Recorder of San Joaquin County, and Trustee of the State Normal School at San Jose. He was a former member of the Yosemite Club, Stockton, and one of the organizers of the Society of California Pioneers, and was an Odd Fellow, a Mason and a member of the Knights of Pythias. In politics he was a Republican, and as an adherent of the Episcopal Church was senior warden of St. John's Episcopal Church, Stockton, for more than sixty years. Home was at Stockton.

STREHLOW, Robert Carl, builder; *b.* July 7, 1862; *s.* Ferdinand C. and Henrietta (Von Trippensee) S.; ed. Omaha (Neb.) Commercial Coll.; *m.* Anna Rau; children—Robert Carl Jr., Arthur F., Roland Henry, Mrs. R. J. Bugee. Bldg. contractor, 1880—; built many apt. houses, etc., Omaha; subsequently spec. in expn. bldgs., received contracts for Trans-Miss. Expn., govt. and state bldgs. at Pan-Amer. Expn., Buffalo and La. Purchase Expn., St. Louis; as mem. firm Strehlow, Freese & Peterson, had majority contract for P.P.I.E., San Francisco (receiving gold medal in recognition of work done), and contracted at expns. in Chicago, Seattle, Wash. and Norfolk, Va.; state senator, Neb. (chmn. senate com. on pub. instns.), 1917; now pres. Alameda Park Co., operating Neptune Beach, Alameda, Calif., and pres. R. O. Mining Co., Colo. Was pres. Northwestern Saangerfest Soc., comprising 160 clubs in 5 states, 5 yrs., and pres. Omaha Music Verein, 5 yrs. Mem. Bldg. Mgrs. Nat. Assn., Alameda Chamber Commerce (dir.), Alameda Hotel Assn. (dir.). K.P. (mem. drill team), M.W.A. Democrat. Lutheran. *Clubs:* Rotary, Merchants, Neptune Soccer, Improvement, Mennerchor (Alameda); Athens Athletic, Harmony Singing, German (Oakland); Commercial, Omaha, German (S.F.); Omaha Athletic, Ak-sar-ben, Omaha Music (life mem.), Carter Lake, Turner, German (Omaha). *Home:* 600 Central Ave. *Office:* Neptune Beach, Alameda.

KONIGSBERG, Charles Wesley, orthodontist; *b.* Seattle, Wash., May 4, 1897; *s.* Charles S. and Mary Louise (Briggs) K. (both dec.); ed. U. of Calif. Coll. of Dentistry, 1918-22; *m.* Edith M. Case, of Berkeley, June 30, 1922; 1 son, Philip Lane. Splst. in orthodontia, Oakland, 1923—, in San Francisco, 1925—. Mem. People's Hosp. Assn. of Oakland (v.p. since 1921), Alameda Co. Dist. Dental Soc., Delta Sigma Delta, Epsilon Alpha. Republican. Episcopalian. *Home:* Bruns Dr., Oakland. *Offices:* 1624 Franklin St., Oakland; 490 Post St., San Francisco.

COCHRAN, Guy, physician, surgeon; *b.* Farmer City, Ill., Sept. 4, 1873; *s.* William George and Anna (Hunt) C.; grad. Stanford U., 1896; M.D., Columbia U., 1900; *m.* Alice Cowen, of San Francisco, June 7, 1899; children—Carolyn, Guy Lawrence. Interne in surg., Bellevue hosp., N.Y. City, 1900-04; engaged in med.

and surg. practice, Los Angeles, 1904—. Comdr., U.S.N.R.F., World War; stationed at Navy Base hosp. 3. Republican. Episcopalian. *Clubs:* California, L.A. Country (L.A.); Midwick Country (Pasadena), Cerritos Gun (Long Beach), Rio Hondo Ranch Country (Colo.). *Home:* 234 Loma Dr. *Office:* 1136 W. 6th St., Los Angeles.

HARDMAN, B. Reede, architect; *b.* Osborn, O., Apr. 20, 1896; *s.* James Reede and Martha (Harnish) H.; B. Arch., O. State U., 1920. Practicing archt., Berkeley, Calif., 1925—. Served with 309th Engrs., U.S.A., A.E.F., World War. Mem. Alpha Rho Chi, O.E.S. Mason (32°), Sciot. Republican. Protestant. *Clubs:* Allied Flying (hon. mem.), High 12, Northbrae Tennis (Berkeley). *Home:* 406 Boynton Ave. *Office:* 1st Nat. Bank Bldg., Berkeley.

SCHRODER, Howard, architect; *b.* San Francisco, July 14, 1891; *s.* John Frederick and Mary (Matthews) S. (both dec.); ed. pub. schs., S.F.; *m.* Gertrude Devine, of S.F., May 8, 1914; children—Ralph, Jack, Donn. Began study of architecture under prominent S.F. archts., 1909; practicing archt., Oakland, 1923—; compiled preliminary data for sch. bond issue, Oakland, including picture studies of all schs., etc., 1924; was apptd. cons. archt. for the Lakeshore Ave. bus. dist., Oakland, and chmn. of com. to pass on new bldg. materials. Architect for following schs.: Morris B. Cox elementary, Manzanita elementary, Prescott Domestic Sci., Lowell Jr. High, etc., Oakland. Mem. Boy Scouts of Amer. (scoutmaster, Piedmont Troop 3). Mason (32°, Shriner). Republican. *Home:* 770 Mandana Blvd. *Office:* 354 Hobart St., Oakland.

STOLL, Horatio Francis, co-op. official, publisher; *b.* Sacramento, Calif., Mar. 1, 1875; *s.* John Tobias (who inaugurated extensive shade tree planting movement in Sacramento) and Ursula (Haag) S.; ed. pub. schs., Sacramento; *m.* Jessie Burns, of Humboldt Co., in San Francisco, Jan. 12, 1905; children — Horatio Francis Jr., Jean Ursula. Successively stenog. and sec. to Jerome A. Hart and bus. mgr. of the S.F. Argonaut weekly mag., 1893-1906; asso. with Andrea Sbarboro, banker and founder of the Italian-Swiss Colony, in campaign to advertise grape interests of Calif. and to oppose leg. adverse to that industry, 1906-19; was in chg. of $75,000 grape display at P.P.I.E. and helped bring Internat. Viticultural Congress to S. F., 1915; mem. Calif. State Bd. of Viticultural Commissioners (apptd. by Gov. Hiram Johnson), 1916-22; founded Calif. Grape Grower, monthly jour., only publication in U.S. dealing exclusively in grapes and grape products, 1919, still publishing same; became sec. Calif. Grape Growers' Exchange, a non-profit orgn. marketing juice grapes, founded by late Harris Weinstock, now has 1350 members and controls about 55,000 tons of black juice grapes, 1922. Publisher: California's Important Grape Industry; California's Most Important Juice Grape Varieties; California's Most Important Table Grape Varieties; Use Grapes in the Home; Enemies of the Vine (all booklets pub. by The California Grape Grower). Republican. Presbyn. *Club:* Commonwealth (S. F.). *Home:* 75 Shoreview Ave. *Office:* Claus Spreckels Bldg., San Francisco.

WARNECKE, Lloyd Henry, merchant; *b.* Hannibal, Mo., Sept. 13, 1894; *s.* Henry Daniel and Anna Catherine (Holscher) W.; ed. St. Louis (Mo.) U., 1910-13. Dir. of sales, Nat. Mill & Lmbr. Co. of N.Y. and Calif., distributors of new type wall board, with hdqrs. in Oakland, 1922—. 1st lieut. active service at Chateau Thierry, St. Mihiel and Meuse-Argonne sectors, U.S.A., World War. Elk. Republican. *Clubs:* Athens Athletic (Oakland), Calif. Golf of San Francisco (champion). *Home:* 1921 26th Ave. *Office:* 400 High St., Oakland.

CALLAN, Edward Joseph, state official; *b.* Wis., Mar. 19, 1872; *s.* Michael and Catherine (McNamee) C.; B.S. and professional degrees in psychology and sci. of teaching, U. of S.D.; *m.* Lucy Helm, of Ashland, Ore., 1898; children—Victor Arnold, Lucile Gloria. Taught sch., S.D., Ia. and Ore., 12 yrs.; prof. of science, State Normal Sch., Ashland, Ore., 1898-99; entered real estate bus., San Francisco, 1900; mem. Calif. legislature, 1909-11, was instrumental in eliminating gag rule from leg. procedure under mach. rule of that period, passing of direct primary law and in abolishing race track gambling; published voting record of a mem. of congress (1st time such procedure used in Calif.); now serving with the revenue dept. of the Calif. State Harbor Commn. Mem. Sons of Vets. Odd Fellow, W.O.W. Republican. Unitarian. *Home:* 226 27th Ave. *Office:* Ferry Bldg., San Francisco.

HUTCHINGS, Hiram Samuel, banker; *b.* Watsonville, Calif., Jan. 22, 1863; *s.* Lyman Smith and Mary (Rigby) H.; grad. Stockton (Calif.) Bus. Coll., 1884. Prior to 1906 was successively employed by Market St. Ry. Co. of San Francisco and S.F. Police Dept.; began banking career with Western Nat. Bank of S.F., 1906; since asso. with same and its successors, now the Bank of Amer. of Calif. Mem. N.S.G.W., S. of V., Red Men. Mason (Grand Prin. Condr. of Grand Council of Calif., mem. Gen. Grand Council of U.S., Past Illustri-

ous Master Calif. Council 2, R. & S.M.; Past Comdr. Calif. S.R. Consistory 5; K.C.C.H.; mem. gen. com. Grand Council, Order DeMolay; Shriner). Republican. Presbyn. *Club:* Grizzly Bear. *Home:* 380 Eddy St. *Office:* 631 Market St., San Francisco.

BUFFORD, Charles Marcellus, laundry mgr.; *b.* San Francisco, May

7, 1877; *s.* Samuel Fabyan and Virginia Bufford; A.B., U. of Calif., 1898, A.M., 1899; LL.B., Hastings Coll. of Law, 1901; *m.* Lucile Grace Asbury, of S.F., Jan. 28, 1920. Practicing atty., S.F., 1901-17; mgr. S.F. Laundry, 1917—. Mem. N. Calif. Laundryowners' Assn. (sec. 1927—), Laundryowners' Assn. of S.F. (sec. 1922—), Phi Beta Kappa. Republican. Conglist. *Clubs:* Commonwealth, Public Spirit, Civitan, Western Addition Lions (S.F.). *Home:* 1834 Sutter St. *Office:* 1490 Turk St., San Francisco.

PROESCH, Werner, physician, surgeon; *b.* Germany, Dec. 15, 1897; *s.* Friederich and Ida (Geick) P.; Physikum of Medicine, 1921, U. of Rostock, Mecklenburg, Germany, Physikum of Dentistry, 1922; student, U. of Munich, May-Oct. 1922; U. of Rostock, Dec 1922-July 1923. Ad-

mitted to prac. med. in Germany, 1923; with Univ. Hosp., Berlin, and asst. at Bier'sche Klinik, Berlin, 1923-25; with Dr. Zimmer, developed new stimulation-therapy, 1925; admitted to practice in Calif., 1926; engaged in med. prac., Los Angeles, May-Oct. 1926, in San Francisco, splst. in non-operative treatment of varicose veins and sequelae, 1926—. Served German Army, 2 yrs. Decorated; Eisernes Kreuz, Mecklenburg Verdienstkreuz. M-m. Landsmannschaft Mecklenburgia-Rostock. Lutheran. *Clubs* The Gables (Santa Monica), Clear Lake Estates Country. *Home:* 940 Bay St. *Office:* Flood Bldg., San Francisco.

WILHOIT, George Ewell, realtor, ins. co. official *(deceased 1921)*; *b.* Stockton, Calif., Mar. 17, 1863; *s.* Roley Early and Delia (Dwelly) W.; ed. pub. schs. and bus. coll., Stockton; *m.* Jessie Lee Woods, of Stockton, Oct. 2, 1890; 1 son, John Newton. Mr. Wilhoit was associated with his father for many years in the capacity of vice president of the Wilhoit Abstract & Title Company, Stockton, and in his earlier years was a member of the staff of the bank of Charles R. Bishop, Honolulu, T.H. He was active in all civic and charitable movements, and also in World War work. His recreation was golf, and during his lifetime he was a member of the Yosemite Club, B.P.O. Elks, I.O.O.F., the Pioneers of California and the Native Sons of the Golden West, Stockton. His political affiliations were with the Republican party, and he was an adherent of the Episcopal Church and active in the support of its work. Home was at 47 West Acacia St., Stockton.

WILHOIT, Jessie Lee (Mrs. George Ewell Wilhoit), clubwoman; *b.* Acampo, San Joaquin County; *d.* John Newton and Annie Victoria (Farmer) Woods; ed. pub. schs. Stockton; Mills Seminary, grad. 1887; *m.* George Ewell Wilhoit, of Stockton, Oct. 2, 1890 (dec.); 1 son: John Newton Wilhoit. Mrs. Wilhoit is a Trustee of the College of the Pacific, Stockton; a member of the Children's Day Nursery and the Children's Home, Stockton; Nineteenth Century and Mills clubs, Stockton; Women's City, Western Women's and Mills clubs of San Francisco. She is first vice president of the Mills Club, San Francisco, and was for several years president of the Mills Club, Stockton. Mrs. Wilhoit is a Republican, and in point of years of membership is the oldest member of the Grace Methodist Church of Stockton. *Homes:* 47 West Acacia St., Stockton, and Clift Hotel, San Francisco.

VECKI, Marion, attorney; *b.* Zagreb, Jugo Slavia, May 8, 1885; *s.* Dr. Victor G. and Isabelle (Ribeck) V.; LL.B., U. of Calif., 1908; *m.* Amy Peterson, of San Francisco, Sept. 8, 1908; 1 son, Herbert. Now engaged in practice of gen. civil law, S.F.; also atty. for Jugo Slav consulate. Mason. Republican. Christian. *Clubs:* Bohemian, The Family and several riding clubs (S.F.). *Home:* 2266 48th Ave. *Office:* 564 Market St., San Francisco.

JONES, J. C., dep. atty. gen. Dep. atty. gen. of Calif. *Office:* State Capitol, Sacramento.

PALMER, Frederick Ellsworth, realtor; *b.* San Francisco, Feb. 21, 1887; *s.* William E. and Augusta (Mier) P.; ed. Stanford U.; *m.* Ada C'ine, of Santa Rosa, Calif., June 23, 1913; children—Frances, Richard. In real estate bus., S.F., 1915—. Mason. Republican. *Clubs:* Commonwealth, Presidio Golf (S.F.). *Home:* 37 W. Clay Park. *Office:* 58 Sutter St., San Francisco.

MASON, J. Rupert, invmt. banker; *b.* Des Moines, Ia., Sept. 18, 1886; *s.* James Lewis and Frances (Baker) M.; ed. Kenwood Inst., Chicago, St. John's Mil. Acad., Delafield, Wis., and Instn. Sillig, Switzerland; *m.* Eugenie Masten, of San Francisco, Nov. 8, 1915. With bond dept. Chicago Savs. Bank & Trust Co., 1903; with N. W. Harris Co. (Harris Tr. & Savs. Bank since 1907), invmt. bankers, Chicago, 1904-06, Los Angeles, 1906-08; mem. firm Barroll & Co., L.A. and S.F., 1908-09; independent security bus., 1909-14; organ. J. R. Mason & Co., invmt. securities, S.F., 1914, and asso. with same until purchase by Morris-Noble Co., 1927; del. Pan-Pacific Internat. Conf., Honolulu, 1927; independent invmt. banker, S.F., 1927—. Author mag. articles on water regulation, irrigation,

flood control, water power, etc. Mem. Western Waters Assn. (treas.). Republican. Episcopalian. *Clubs:* Commonwealth, Commercial, Olympic, Calif. Golf, Public Spirit (S.F.). *Home:* 1920 Lake St. *Office:* 465 California St., San Francisco.

WOODS, John Newton, land owner *(deceased 1906)*; *b.* Fayette County, Ind., June 7, 1837; *s.* Johnson and Louisa Mahala (Estes) W.; ed. pub. schs., Savannah, Mo.; *m.* Annie Victoria Farmer, of Greenfield, Mo., Oct. 22, 1864; children—Jessie Lee (widow of George Ewell Wilhoit), Mary Louisa (Mrs. Douglas, dec.). Mr. Woods arrived in California in 1857, and in 1858 he bought 320 acres of land, on part of which he laid out the townsite of Acampo. After being in the mercantile business in Woodbridge, California, for a number of years, he became joint owner with his brother of 8000 acres of land in Tulare Coun-

ty, and later they purchased another 8700 acres on Roberts Island, near Stockton. In addition to his large share in the development of the Delta country of the Sacramento River, he was active in the Democratic party of his day. He was Deputy Treasurer of San Joaquin County, 1883-84, delegate to the state Democratic convention for twenty years, member of the State Central Committee and a delegate to the Democratic National Convention in Kansas City, Mo., 1900. Mr. Woods was a member of the Board of Managers of the Stockton State Hospital, and also of the Pioneer Society of Stockton. His fraternal affiliations included membership in the B.P.O.E., Woodbridge Masonic Lodge No. 131 (first initiate member); Stockton Chapter No. 28, R.A.M., Stockton Commandery No. 8, Knights Templar; 32°, Scottish Rite, and the Shrine, and also Homo Chapter No. 50, O.E.S. He was a member of the Methodist Church, and built the Grace Methodist Church of Stockton, dedicating it to the memory of his wife. Home was at Stockton.

DINSMORE, Paul A., banker; *b.* Bloomington, Ill., Aug. 24, 1877; *s.* John W. and Adalene (Vance) D.; ed. Ill. State Normal; U. of the Pac., San Jose (now at Stockton), Calif.; *m.* Marietta Havens, of Oakland, June 24, 1908. Now v.p. Amer. Trust Co., San Francisco, and dir. Coll. Nat. Bank, Berkeley, and E. Bay Title Ins. Co., Oakland. Mem. Royal Arcanum. *Clubs:* Athens Athletic (Oakland), Commercial, Merchants' Exchange (S. F.). *Home:* 18 King Ave., Piedmont. *Office:* 464 California St., San Francisco.

O'CALLAGHAN, Dan, real estate and ins. broker; *b.* San Francisco, Jan. 17, 1866; *s.* James and Margaret (McBride) O'C.; ed. pub. schs., S.F.; *m.* Laura Werner, of New Orleans, Apr. 24, 1903; 1 son, Dan Jr. Asso. with Goldberg-Bowen & Co., grocers, S.F., 1882-87; in pvt. whsle. produce and commn. bus. (later mem. firm of O'Callaghan Nelson & Co.), S.F., 1887-1905; in real estate and ins. bus. under own name, S.F., 1905—. Mem. Nat. Real Estate Assn., S.F. Real Estate Bd., S.F. Ins. Brokers' Exchange, Soc. of Calif. Pioneers (life), Haight & Fillmore Dist. Impvt. Assn., So. of Market Boys Inc., F.O.E. N.S.G.W., K.C. Democrat. Catholic. *Home:* 43 Belvedere St. *Office:* 30 Montgomery St., San Francisco.

BIANCHI, Eugene Jr., attorney; *b.* San Francisco, Mar. 23, 1865; *s.* Eugenio Sr. and Giovanna (Conti di Campagna) B. (both dec.); A.B. in med. dept., U. of (Padova) Padua, Italy; grad. Hastings Coll. of Law, 1885; *m.* Carmelina Maria Gandolfo (Conti di Gandolfo), of S.F., Aug. 19, 1895; children—Carmelina Eugenia, Maria, Giovannina Norma. Now practicing atty., S.F. Mem. Lincoln Grammar Sch. Assn. of S.F. Republican. Catholic. *Address:* 690 Market St., San Francisco.

MacLEAN, Douglas, motion picture actor; *b.* Philadelphia, Jan. 10, 1894; *s.* Rev. Charles C. (A.M., D.D.) and Ada (Manderson) M.; ed. Northwest-

ern U. Prep. Sch. and Lewis Inst. Tech., Chicago; *m.* Faith Cole, of N.Y. City, Apr. 8, 1914. Leading juvenile, Pittsfield (Mass.) Stock Co., 1915, and Morosco Stock Co., Los Angeles, 1916-17; played in N.Y. City and on tour with Maude Adams in "Peter Pan," "The Legend of Lenora" and "Rosalind"; with Marjorie Rambeau in "Sadie Love"; with Margaret Anglin in "Lady Windemere's Fan"; entered motion pictures with W. A. Brady, World Film Co., and played opposite Alice Brady in "As Ye Sow"; next played lead in D. W. Griffith's "The Hun Within"; played opposite Mary Pickford in 2 pictures; starred in "23½ Hours Leave"; "Mary's Ankle"; "Hold That Lion"; "What's Your Husband Doing?"; "Let's Be Fashionable"; "The Jailbird"; "One a Minute"; "The Hottentot"; "Going Up"; "The Yankee Consul"; "Never Say Die"; "Introduce Me"; "Seven Keys to Baldpate"; "Let It Rain"; "Soft Cushions," etc.; latest pictures, for Paramount-Christie, "Carnation Kid" and "Divorce Made Easy." Mem. Beta Zeta Phi. Mason. *Clubs:* Calif. Country (Culver City), Calif. Yacht (San Pedro), Beach (Santa Monica), L.A. Athletic. *Address:* 624 Canyon Dr., Beverly Hills.

TRABUCCO, J. Eugene, patent atty.; *b.* Mariposa, Calif., Nov. 16, 1894; *s.* Judge Joseph J. and Edith (Ridgway) T.; B.S. and LL.B., Santa Clara (Calif.) U., 1917; *m.* Elizabeth Gray, of N.Y., Jan. 7, 1928. Practicing patent atty., San Francisco, 1919—; has on several occasions acted as spl. master to hear patent cases, under appointment of various fed. judges. Ensign U.S.N. Air Service, World War. Elk. Republican. *Home:* 1770 Broadway. *Office:* 582 Market St., San Francisco.

RICHARDS, Frank W., dep. atty. gen. Dep. atty. gen. of Calif. *Home:* 402 S. Cochran Ave. *Office:* 510 W. 6th St., Los Angeles.

BUNDSCHU, Charles, vineyardist *(deceased 1910); b.* Mannheim, Germany, 1842; ed. pub. schs. and univs. of Germany; *m.* Francisca Gundlach; children — Louise (Mrs. R. M. Sims), Carl, Walter, Alma, Rudolph, Ralph. Following his arrival in America in 1862, Mr. Bundschu was in the mercantile business in California for six years. From 1868 until his death he devoted his career to viticulture, and with his father-in-law, Jacob Gundlach, founded the well-known Rhinefarm vineyard and winery in Sonoma County. He was a student and scholar, and his library, which was one of the finest in San Francisco, was destroyed in the fire of 1906. As a member of the California Promotion Committee and of the State Viticultural Commission, as well as an author, he did much to advance the development of the grape industry in California. He was president of the German Benevolent Society for several years, and one of the founders of the Altenheim, or German Old People's Home, at Fruitvale. The Bohemian Club numbered him among its members, while as president of the Loring Singing Society and as vice-president and director of the San Francisco Merchants' Association he took a vital part in the social and business life of San Francisco. He is survived by his six children and his widow, who resides at 1350 Jones St., San Francisco.

NELSON, Norman, govt. officer; *b.* Oslo, Norway, Jan. 6, 1867; *s.* Nels and Augusta (Larsen) N.; ed. gram. schs., Norway; corr. courses, U.S.; *m.* Annie F. Gustafson, of Eureka, Calif., Aug. 15, 1893. Sailor on ships of many nations, 1871-89; with U.S. Coast Guard (life saving) service, stationed at various Pac. coast stations, 1889—; as capt. in chg. of various stations (lastly Golden Gate station, San Francisco) has been instrumental in saving hundreds of lives; now officer in chg. U.S. Coast Guard stores, S.F. Mem. O.E.S. (worthy patron 2 terms). Mason (K.T., Shriner). Republican. Christian Scientist. *Home:* 775 28th Ave. *Office:* Appraisers Bldg., San Francisco.

SANDERSON, William Wilson, attorney; *b.* San Francisco, Aug. 16, 1865; *s.* Lemuel Augustus and Mary Jane (Wilson) S.; Ph.B., U. of Calif., 1887; LL.B., Hastings Coll. of Law, 1890; *m.* Katharine Durbrow, of S.F., Apr. 12, 1900; 1 dau., Virginia. Atty. in gen. practice, S.F., 1890; mem. Taylor (rehabilitation) Bd. of Supervisors, City and County of S.F., 1908. Mem. S.F. Bar Assn., U. of Calif. Alumni Assn. N.S.G.W. Democrat. Club Commonwealth (S.F.). *Home:* 2504 Leavenworth St. *Office:* Mills Bldg., San Francisco

STEPHENS, Jess E., attorney; *b.* State Line, Ind., May 4, 1882; *s.* Edwin E. and Arminda (Rice) S.; ed. Stanford U.; *m.* Alice Cherry, of Los Angeles, Sept. 18, 1907; children 1 son, 1 dau. Admitted to Calif. bar. 1904; engaged in gen. law practice. 1904-06; became vice-pres. Title Ab-

stract & Trust Co., L.A., 1906; successively dep. city atty. and asst. city atty., L.A., until 1921, city atty 1921 to 1929 when he retired to private practice in Los Angeles. Mem. San Pedro Chamber Commerce (sec. 1910). Mason, Elk. *Clubs:* L.A. City, Whitley Park Country. *Home:* 109 N. Harvard Blvd., Los Angeles.

DADMUN, Lewis E., attorney; *b.* Charleston, Ill., July 23, 1872; *s.* Daniel and Mary J. (Russell) D.; ed. pub. schs., Ill.; *m.* Mary E. Annis, of National City, Calif., Apr. 1895; children—Ewing Emerson, Dorothy, John (dec.), Sarah Elizabeth. Now engaged in prac. of law, Los Angeles; admitted to Supreme Court of U.S., 1921. K.P. (past chancellor). Republican. Protestant. *Club:* Deauville Beach of Santa Monica (founder and life member). *Home:* 2370 Las Colinas Ave. *Office:* Pacific Mutual Bldg., Los Angeles.

FOLGER, Herbert, insurance corpn. exec. *(deceased 1922); b.* San Francisco, Dec. 5, 1858; *s.* Seth and Rachel Cottle (Joy) F.; ed. pub. schs., S.F.; *m.* Mary Anthony, of Sacramento and S.F., Nov. 28, 1888; 1 son, Anthony. Mr. Folger was in the service of John C. Merrill & Co., of San Francisco, from 1876 to 1884. In the latter year he became associated with the New Zealand Loan & Mercantile Co., of San Francisco, and in 1887 he was appointed manager of the New Zealand Insurance Co. at Portland, Ore., where he remained until 1897. From 1897 until 1901 Mr. Folger was manager of the San Francisco branch of the Phoenix Insurance Co. of Hartford, and for the next twenty years, until 1921, he combined the duties of assistant manager of the Great American Insurance Co. of New York and of the Phoenix Insurance Co. of Hartford. He was a director of the Pacific Coast Adjustment Bureau, and was the author of many feature articles relative to his profession. These include: The Growth of Tariff Associations; Is the Mercantile Schedule adapted to Pacific Coast Risks? Large Fires in American Cities; Suggestions upon the Choice of Fire Insurance Literature; The Need of the Hour; The Practical Side of Education; Schedule Rating; Correspondence; Principles & History of Fire Insurance. He was also the author of the Register of the Society of Mayflower Descendants in the State of California, Vol. 1. Mr. Folger was a Republican and an Episcopalian. His hobby was genealogy, and he was the founder and historian of the Society of Mayflower Descendants in the State of California, Charles Mills Gayley, LL.D., Litt.D. being governor. He was an honorary member of the Fire Underwriters' Association of the Pacific and a life member of the Society of California Pioneers and of the Society of Mayflower Descendants in the State of California. He was also a member of General Society of Mayflower Descendants in the Commonwealth of Massachusetts, the Faculty Club of Berkeley and of the Commonwealth Club of San Francisco. He is survived by his son and by his widow, Mrs. Mary Folger, who resides at 2715 Claremont Blvd., Berkeley.

WEULE, Ernest L., merchant; *b* San Francisco, Aug. 31, 1873; *s.* Louis and Minna (Hueter) W.; ed. pub. schs., S.F.; *m.* Augusta Wertsch, of S. F., Apr. 25, 1897; 1 son, Harold L. W. Apprentice under Charles Pace, in nautical instrument bus., S.F., 1889-92; in bus. with father under firm name Louis Weule Co., nautical instruments, S.F., 1892—. Mason (mem. drill team, Calif. commandery K.T.; mem. Islam patrol, Shrine), Sciot (char. mem.; veteran). Republican (anti-prohibitionist). Protestant. *Home:* 95 Taraval St. *Office:* 6 California St., San Francisco.

RANDLES, James Duncan, attorney; *b.* Southampton, Ont., Can., May 8, 1890; *s.* Harvey William and Mary Sarah (McDonald) R.; LL.B., U. of S. Calif., 1913, LL.M., 1914; *m.* Dorothy Anthony, of Santa Cruz, Calif., June 15, 1915; children—James Duncan Jr., Anthony V., Dorothy Mary, Theodore. Engaged in law practice, Los Angeles, 1913—, asso. with Judge Walter S. Gates in firm of Gates and Randles prior to 1924, and in independent practice, 1924—. Mem. L.A. Legal Adv. Bd., World War. Mem. L.A. Bar Assn. Republican. Methodist. *Club:* City (L.A.). *Home:* 310 S. Burlington Ave. *Office:* Bank of Italy Bldg., Los Angeles.

GRANT, Allan Dudley, ins. corpn. exec.; *b.* Detroit, Nov. 3, 1882; *s.* Edward Norton and Emma Louise (Brooks) G.; ed. Throop Poly. Inst. (now Calif. Inst. of Tech.), 1898-99; *m.* Bertha Amelia Nickerson, of Los Angeles, 1911; children — Cameron Brooks, Elizabeth Louise. Now asst. sec. of Pac. Mutual Life Ins. Co., L.A., and dir. West Coast Refining Co. Republican. *Clubs:* L.A. Athletic; Westport Beach (Playa del Rey). *Home:* 1721 Mission St., S. Pasadena. *Office:* 501 W. 6th St., Los Angeles.

CHAMBERLAIN, Selah, capitalist. Vice-president of the real estate

firm of Chamberlain & Procter; has been prominent in the civic affairs of San Francisco for over a decade. Member of the board of governors of the Musical Association of San Francisco. *Clubs:* Pacific-Union, University, Bohemian (San Francisco). *Home:* Woodside. *Office:* 220 Montgomery St., San Francisco.

JACKS, Lile T., jurist. Former police judge, San Francisco; now judge of superior ct., S.F. Co. Judge and Mrs. Jacks reside at 650 Ulloa St. *Chambers:* Hall of Justice, San Francisco.

BLAIR, Benjamin Franklin, plumbing supply mfr.; *b.* Randolph Co., N.C., Jan. 18, 1884; *s.* Benjamin Franklin and Rachel (Anderson) B.; ed. Fla. Agrl. & Mech. Coll., and West Town (Pa.) Sch., a Quaker inst.; *m.* Miriam Summers, of Oakland, Calif., June 1, 1910; children—Benjamin Summers, William Allen, Jane. With Haines, Jones & Cadbury Co., whsle. plumbing supply dealers, Philadelphia, 1903-06, and asst. mgr. San Francisco br. of same, 1906-23; sales mgr. Pacific Sanitary Mfg. Co., plumbing mfrs., S.F., 1923-25, with successor Standard Sanitary Mfg. Co. of Pittsburgh, Pa., 1925-26, and mgr. S.F.

br. of latter, 1926—. Mason. Republican. Mem. Soc. of Friends. *Clubs:* S.F. Rotary (pres. 1927-28), Commonwealth (S.F.). *Home:* 180 San Pablo Ave. *Office:* 116 New Montgomery St., San Francisco.

SCANLON, Wilko Gruver, physician; *b.* Reliance, Warren Co., Va., July 7, 1897; *s.* Rev. David Howard and Turissa May (Gruver) S.; ed. Hampden-Sydney Coll., Va., 1914-15; Shepherd Coll., W. Va., 1915-16; Washington & Lee U., 1917-18; B.S., Peabody Coll., Tenn., 1919; M.D., Vanderbilt U., Nashville, Tenn., 1923; post-grad. in eye, ear, nose and throat diseases, Polyclinic hosp., N.Y. City, 1926-27; *m.* Frederika Prohl McGee, of Pasadena, Calif., Feb. 12, 1925. Acquired higher edn. solely through his own efforts. Interne Md. Gen. hosp., Baltimore, July-Aug. 1923, Paterson (N.J.) Gen. hosp., 1923-24; phys. to Charlotte (N.C.) branch, Ford Motor Co., 1924-26; practicing phys., spec. in eye, ear, nose and throat diseases, Pasadena, 1927—. Served U.S.N., World War. Author of several tech. papers on diseases of eye, ear, nose and throat. Mem. Pi Kappa Alpha, Alpha Kappa Kappa, Phi Kappa Xi (now discontinued). Democrat. Presbyn. *Home:* 1882 Midwick Dr., Altadena. *Office:* Pacific Southwest Bldg., Pasadena.

GILKEY, Errol Clarence, attorney; *b.* Montesano, Wash., Feb. 6, 1892; *s.* Herbert Luville and Mary Olive (Karr) G.; A.B., Willamette U., Salem, Ore., 1914; Pd.M. (apptd. to Jay Gould Fellowship for research work in psychology, 1916-17), N.Y. U., 1917; grad. work in psychology, Columbia U., 1917; J.D., U. of Calif., 1922; *m.* Katharine Carlton, of Berkeley, Calif., Mar. 17, 1923; children—Anne Barrett (dec.), Robert Carlton. Asst. librarian, Oregon Supreme Court library, Salem, 1914-16; admitted to Calif. bar, 1922; practicing atty., Oakland, 1922—; dep. dist. atty., Alameda Co., 1925-26; now mem. firm of Dutton & Gilkey, Oakland. Sergt. Motor Trans. Corps, U.S.A., 1917-19. *Author:* Validity of Common Law Marriages, pub. in Oregon Law Review, Dec. 1923. Mem. Calif. State and Alameda Co. bar assns., S.A.R., Soc. Mayflower Descendants in State of Calif., Amer. Legion, Phi Alpha. Mason. Republican. Conglist. *Home:* 2806 Stuart St., Berkeley. *Office:* Bank of Italy Bldg., Oakland.

LOOMIS, Frederick James, engr., naval officer (retired); *b.* Holyoke, Mass., Sept. 22, 1862; *s.* Charles Frederick and Margaret (Miller) L.; ed. U.S. Naval Acad., 1880-84; *m.* Emily Eliza Claxton, of Waterbury, Conn., Oct. 31, 1896; children—Emily Mary (Mrs. James C. Angle), Barbara Miller (Mrs. Maxwell Clark King), Frederick Claxton. Engr., Holmes, Booth & Haydens, Waterbury, Conn., 1890-93; chief engr. and mech. engr., Benedict & Burnham Mfg. Co., Waterbury, 1893-1905; health comnr., Waterbury, 1904-06; mech. engr., Chase Co., Waterbury, 1905-06; mech. engr., Nat. Conduit & Cable Co., N.Y., 1906-09; comnr. of edn., Waterbury, 1906-08; treas. and gen. mgr., Standard Brass & Copper Tube Co., New London, Conn., 1909-12; dir. Church Home for Children, Pasadena, Calif., 10 yrs.; city dir., Pasadena, 1925-27. Cadet engr., U.S.N., 1880-82, cadet, 1882-86, ensign, 1886-90; lt. comdr. U.S. Naval Res., 1917-20, inactive duty, 1920-26; retired with rank lt. comdr., Civil Engr. Corps, U.S. Naval Res. Author of several papers on brass goods. Inventor of vertical surface condenser for steam prime movers, also developed and patented methods and machs. for mfg. brass and copper tubes, rods and shapes. Mem. U.S. Naval Res. Officers' Assn. of S. Calif. (ex-pres.), U.S. Naval Acad. Grads. Assn. of S. Calif. (ex-pres.), Amer. Red Cross (dir.). Mason (K.T.). Republican. Episcopalian (vestryman St. John's Ch., Waterbury, 1901-03; St. James, New London, 1909-12; All Saints' Ch., Pasadena, 1914—, (treas. latter, 5 yrs.). *Clubs:* ex-pres. Twilight, University (Pasadena). *Address:* 550 La Mesa Pl., Pasadena.

FULLER, C. M., oil corpn. official; *b.* July, 1888; *s.* Rev. Edgar R. and Julia (Buckingham) F.; ed. Pomona and Hiram colls. Early realized petroleum possibilities of S. Calif.; now pres. and dir. Richfield Oil Co., hdqrs. in Los Angeles; dir. United Oil Co., L.A., Olinda Gasoline Co., L.A., McKeon Petroleum Co., etc. Mem. Amer. Petroleum Inst., L.A. Chamber

of Mines & Oils, L.A. Mchts. & Mfrs. Assn. *Clubs:* Jonathan, Uplifters', L. A. Athletic, Breakfast (L.A.); Gables (Santa Monica), Newport Harbor Yacht (Balboa), Surf & Sand (Hermosa Beach), Hollywood Country; Encino Country; The Family (San Francisco). *Home:* 707 S. Bronson St. *Office:* Bartlett Bldg., Los Angeles.

ANDREWS, Lorrin, attorney; *b.* N.Y. City, July 29, 1870; *s.* William Andrews; A.B., Coll. of the City of N.Y., 1891, LL.B., 1893. Practiced law, N.Y., 1893-99; Rep. leader, 17th dist., 1894-99; mem. N.Y. leg., 17th dist., 1896; prac. law, Hawaii, 1899-1903; chmn. bd. of registration, Island of Oahu, 1900-02; admitted to U.S. supreme court, 1903; apptd. atty. gen., T.H., 1903, later re-apptd.; chmn. Rep. co. com., Island of Oahu, 1903-05; prac. law, Shanghai, China, and investigated cause of Amer. boycott in

China for San Francisco Mchts. Assn., 1906-08; prac. law, Honolulu, T.H., part time dep. atty. gen., 1908-22; chmn. civil service commn., City of Honolulu, 1914-17; elected chmn. Rep. Territorial Com. of T.H., 1915, re-elected, 1920; mem. Hawaiian Leg., chmn. judiciary com., Ho. of Reps., 1917, 19, 21; estab. law firm of Andrews, Brooks & Grace, Los Angeles, 1923; now in law prac. under own name, L.A. Mason (32°). Elk. *Clubs:* L.A. Athletic, Commercial (L.A.). *Address:* 756 S. Broadway, Los Angeles.

FUSSELL, Paul, attorney; *b.* Pasadena, Calif., Jan. 15, 1895; *s.* Edwin Neal and Sara Elizabeth (Haswell) F.; A.B., U. of Calif., 1916, J.D., 1920; attd. Trinity Coll., Cambridge U., Eng., 1919; *m.* Wilhma Wilson Sill, of Belvedere, Calif., Sept. 28, 1921; children — Edwin Sill, Paul Jr., Florence Elizabeth. Mem. editorial staff, Bancroft-Whitney Co., law publishers, 1919-21; partner law firm O'Melveny, Tuller & Myers, Los Angeles, 1921—; also dir. L.A. Brush Mfg. Corpn. Served U.S.A., Jan. 1918-Aug. 1919; commd. 2nd lieut., Sept. 1919. Mem. Amer., Calif. State and L.A. bar assns., Phi Beta Kappa, Alpha Sigma Phi, Phi Alpha Delta, Golden Bear Soc. Republican. Presbyn. *Clubs:* Chancery of Amer. (L. A.), Pasadena Tennis. *Home:* 2075 Homet Rd., Pasadena. *Office:* 433 S. Spring St., Los Angeles.

ARMSBY, James Kendall, fruit packer. Chairman of the board of

dirs., California Packing Corpn.; dir. American Trust Co.; mem. board of governors, Musical Association of San Francisco. *Clubs:* Pacific-Union, Bohemian, Family (San Francisco). *Home:* Ross. *Office:* 101 California St., San Francisco.

KIRK, Kenneth Burson, industrial engr.; *b.* Forest Grove, Pa., July 19, 1897; *s.* Pierson Vasey and Eva (Burson) K.; M.E., Pa. State Coll., 1920; student, Standard Oil Co. training sch., N.Y. City, July-Dec. 1920; *m.* Helen Grace White, of Detroit, Oct. 20, 1923. Asst. marketing mgr. for Standard Oil Co., Maceio, Santos and Sao Paulo, S. Amer., 1920-22; factory mgr., Sociedade Anonyma Marvin, Rio de Janeiro, large Amer. factory, 1922-26; partner and pres. Pacific Radium Application Co., reps. of U.S. Radium Corpn. of N.Y. and mfrs. and refinishers of watch and clock dials, Los Angeles, 1926—. Served U.S.N., World War. Mem. Elective Com., Rio de Janeiro Chamber Commerce, 1922; mem. American Legion (finance officer, Rio de Janeiro, 1921-23), Phi Gamma Delta. Republican. Episcopalian. *Clubs:* L.A. Athletic; Pacific Coast (Long Beach), Edgewater (Santa Monica), Phi Gamma Delta (N.Y.). *Home:* 1954 N. Argyle Ave., Hollywood. *Office:* 315 W. 5th St., Los Angeles.

WILLIAMS, Ben Charles, cons. hydraulic engr.; *b.* Sioux City, Ia., Jan. 5, 1893; *s.* Charles Page and Lena Leigh (Johnson) W.; A.B., in civ. engring., Stanford U., 1916; engrs. officers' sch., U.S.N.R.F. at San Pedro, Calif., 1918; *m.* Marjorie Laux Botsford, of Los Angeles, Aug. 25, 1920; children—Ben Charles Jr., Marjorie Ann, Carter Page. Hydrographer and jr. engr. U.S. Reclamation Service, 1916-17; jr. engr., fortification design, 1917, and rivers and harbors div., 1919-22, U.S. Engrs. Dept.; asst. engr. with A. L. Sonderegger, cons. engr., L.A., 1922-25; cons. engr. and hydraulic expert in water right litigation, Santa Margarita River, San Diego and Riverside counties, Calif., 1926-29; now cons. hydraulic engr., L.A. Commd. ensign U.S.N.R.F., World War. Asso. mem. Am. Soc. C.E. (mem. L.A. chap.); mem. Alpha Tau Omega. Republican. Episcopalian. *Home:* 415 S. Bundy Dr. *Office:* Central Bldg., Los Angeles.

MOGAN, Edmund P., jurist. Judge, superior ct., San Francisco Co. *Home:* 536 Mason St. *Chambers:* City Hall, San Francisco.

CRANE, Burton Briggs, attorney; *b.* Saticoy, Ventura Co., Calif., Nov. 3, 1889; *s.* Lincoln Philo and Abigail (Briggs) C.; ed. U. of S. Calif. Law Sch., 1910-12; LL.B., U. of Mich., 1914; *m.* Pauline Funda, of Los Angeles, Sept. 8, 1923. Admitted to Calif. bar, 1912, Mich. bar, 1914, and to prac. before U.S. supreme court, 1921; asst. U.S. atty., L.A., 1919-21; now practicing atty., L.A. In chg. deserter and delinquent records in selective service draft, office of adj. gen., Sacramento, Calif., World War. Mason, N.S.G.W. Democrat. Protestant. *Home:* 2905 Somerset Drive. *Office:* Rowan Bldg., Los Angeles.

TOURNY, George, banker. President of The San Francisco Bank, one of the oldest savings and commercial banks in California, with assets in ex-

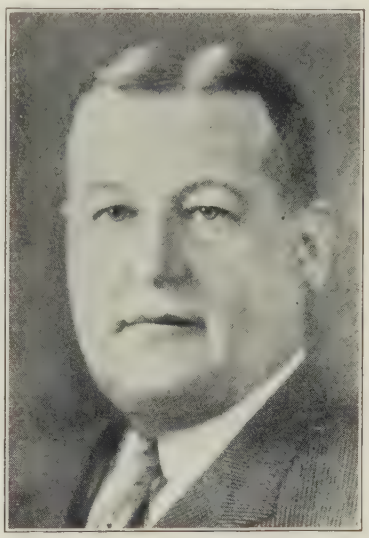

cess of one hundred and twenty-four million dollars, which have never been increased by mergers or consolidations with other banks. *Clubs:* Bohemian, Family (San Francisco). *Home:* Palo Alto. *Office:* The San Francisco Bank, 526 California St., San Francisco.

TORRE, Stefano, ins. and steamship agt.; *b.* Genoa, Italy, Apr. 22, 1876; *s.* Antonio and Assunta (Peschiera) T.; ed. pub. schs., Italy; night sch., N.Y.; *m.* Helen Conant Johnson, of Alhambra, Calif., June 10, 1920; children — Stefano John, Robert Antonio, James Walter. Engaged in steamship ins. and importing bus., Los Angeles, 1906—; admitted to U.S. citizenship, 1912; now pres. and dir. Torre Ins. Co. and of the Torre S.S. Brokerage Corpn.; also pres. Italian Sch. of L.A., dir. Italian Relief Com. Served Italian Army, 1897-1900; treas. Italian Red Cross of L.A., World War. Mem. Italian Amer. Hist. Soc. of N.Y., Dante Alighieri Soc., Figli D'Italia, Garibaldi Soc., Italian Chamber Commerce of L.A. (pres. 1928). Republican. Catholic. *Home:* 4834 Beverly Blvd. *Office:* 302 N. Main St., Los Angeles.

HEYMAN, Jacob S., manufacturer; *b.* Huntsville, Mo., Feb. 7, 1882; *s.* Ferdinand and Bertha (Schwarz) H.; ed. pub. schs., Bardstown, Ky.; *m.* Mildred Myers, of Louisville, Ky., Oct. 19, 1910. Jr. mem. firm of F. Heyman & Son, Bardstown, Ky. until 1924; city commnr., Bardstown, 1908-24; exec. chmn. Pub. Health Service, Nel-

son Co., Ky., 5 yrs.; dir. Farmers' Bank & Trust Co., Bardstown, 16 yrs.; dir. Jewish hosp., Louisville, 3 yrs.; mdse. mgr., Kaufman-Straus Co., Louisville, 1924-26; sole owner firm of J. S. Heyman, mfr. infants' blankets, etc., maintaining sales offices in N.Y., Chicago and San Francisco, with hdqrs. in Los Angeles, 1928—. Mason (32°, Shriner; master Bardstown lodge, F. & A. M., 2 yrs.). Republican. Jewish. *Home:* 833 S. Fedora St. *Office:* 656 S. Los Angeles St., Los Angeles.

ANTHONY, James, journalist (*deceased 1876*); *b.* Greencastle, Pa., Jan. 6, 1824; *s.* Henry and Anne (Edgar) A.; *m.* Mary Josephine Nougues, of Baltimore, Md., and Sacramento, Oct. 23, 1856; children—Mary (Mrs. Herbert Folger), James Morrill (dec.), Joseph Henry (dec.), Alice Maude (dec.), Mabel Ewing, Edith Edgar, Harvey. In 1846 Mr. Anthony became associated with the business department of "The St. Louis Republican," a Whig journal, and here he became a devoted friend and partisan of Henry Clay. When war was declared with Mexico in 1848, he resigned his position to enlist in the O'Fallon Cadets, Company C, and in 1849, following his discharge from the army, he came to California, arriving on the "Humboldt," August 30 of that year. After a year spent in mercantile pursuits in Placer County, Mr. Anthony moved to Sacramento in 1851. The next year, 1852, saw him enter a partnership with Paul Morrill and Henry W. Larkins under the firm name of James Anthony & Co., as owners and publishers of the "Sacramento Union." He was active in the development of this paper until it was sold in February, 1875, when he retired to make his home in San Francisco. Mr. Anthony was one of the leaders of the Republican party in California, and as the directing spirit of his paper he wielded an influence in the growth of the state that is incalculable. When the Civil War broke out, and before that event, he exposed the plans of the secession element and saved California for the Union. During 1864-65, and again in 1868-69, he was vice-president of the Society of California Pioneers, and he was a Royal Arch Mason, his certificate of membership in Sacramento Chapter No. 3 being dated November 17, 1857. His widow, Mrs. Mary J. Anthony, who died on July 22, 1917, was a member of the Colonial Dames of America. Home was in San Francisco.

BETTY, Marion Patterson, attorney; *b.* Crestline, Kan., Aug. 31, 1893; *s.* Charles Henry and Elizabeth C. (Patterson) B.; A.B., U. of Ida., 1916; post-grad. studies, U. of Calif., 1917, and Met. Coll., U. of S. Calif.; *m.* Margaret Conway, of Twin Falls, Ida., May 1, 1917; children—Robert Marion, Margaret Elizabeth; *m.* 2nd, Irene Smith Willis; of Los Angeles, Oct. 1, 1928. Engaged in law practice and sheep bus. in Ida., 1916-18; with law firm of Creason & Betty, 1918-20, and in pvt. practice, 1920-22, Rupert, Ida.; mem. firm of Turney & Betty, L.A., 1922-24; pvt. practice L.A., 1924—; dir. First Nat. Consumers Inc.; formerly law prof. Loyola Coll. and Southwestern Law Sch., L.A. Mem. State Bar of Calif., L.A. Bar Assn., Phi Alpha Delta, Phi Delta Theta. Mason (32°, Shriner). Republican. Presbyn. *Clubs:* L.A. Athletic, Breakfast, Gables (L.A.); Pacific Coast (Long Beach), Pyramidon (dir.). *Home:* 1010½ N. Serrano Ave. *Office:* Chester Williams Bldg., Los Angeles.

WALLACE, Albert Joseph, oil operator; *b.* Wellington Co., Ont., Can., Feb. 11, 1853; *s.* Donald and Harriett (Lasby) W.; ed. Victoria U., Toronto, Can.; hon. LL.D., U. of S. Calif., 1915; *m.* Alice Clark, of Worcester, Mass., 1888; children—Kenneth Clark, Donald Joseph, Helen (Mrs. Davis), Katherine (Mrs. Shannon); *m.* 2nd, Grace Hagar, of Los Angeles, 1915. Taught sch., 1869-72; Methodist minister, 1872-78; engaged in farming, merchandising, banking, oil operations and as real estate holder, Calif., 1886—; city councilman, L.A., 1907-09; lieut. gov., State of Calif., 1911-15; mem. Bd. of Regents, U. of Calif. 4 times; dir. U. of S. Calif., 30 yrs., and until recently pres. bd. of dirs.; now pres. and dir. Kendon Petroleum Co., a real estate and oil holding co., L.A. Mem. Gen. Conf. M.E. Ch. (4 times), Internat. Fgn. Missionary Soc. (12 yrs.), Quadrennial Gen. Conf. M.E. Ch. (4 times), Home Missionary Soc. M.E. Ch. (mem. management com. 11 yrs.), Calif. State Anti-Saloon League (pres. 1914—). Republican. *Clubs:* California, City (L.A.); Lakeside Golf (Hollywood). *Home:* 1724 Camino Palmero, Hollywood. *Office:* Pacific Finance Bldg., Los Angeles.

PROUTY, Roswell W., mining engr.; *b.* Grand Forks, N.D., Mar. 21, 1890; *s.* Emery M. and Emma J. (Dunham) P.; E.M., U. of Minn., 1912; *m.* Florence G. Morrison, of Los Angeles, May 20, 1916; children — Velma J., Emily J., E. Mason. With U.S. Steel Corpn. (Oliver Iron Mining Co.), 1912-14; successively asst. geologist, chief geologist, div. mine foreman, Phelps Dodge Corpn., 1914-23, and chief geologist, Copper Queen branch of same, Bisbee, Ariz., 1920-23; examining engr. and geologist, Riverside Cement Co., L.A., 1923-26; in pvt. mining engring. practice, L.A., 1926—. Mem. Amer. Inst. M. & M.E., Chi Psi, Theta Tau. Republican. Presbyn. *Club:* Engineers' (L.A.). *Home:* 1546 Cleveland Rd., Glendale. *Office:* Pacific Nat. Bank Bldg., Los Angeles.

GRIFFIN, Franklin A., jurist. Judge, superior ct., San Francisco Co. *Club:* Commonwealth. Judge and Mrs. Griffin reside at 655 15th Ave. *Chambers:* City Hall, San Francisco.

MORRIS, George Linn, merchant; *b.* Monongahela City, Pa., Jan. 31, 1881; *s.* John and Zillah (Williams) M.; ed. Betts Acad., Stamford, Conn., 1900-03; Cornell U., 1903-05; LL.B., N.Y.U., 1910; *m.* Ella Johnson, of Cincinnati, O., Nov. 22, 1919. Formerly engaged in bldg. material bus. under own name, Los Angeles; now v.p. Calif. Stucco Products Co., L.A. Enlisted in Arty., U.S.A., World War. Mason (32°, Shriner). Republican. *Clubs:* Jonathan (L.A.), Surf & Sand (Hermosa Beach), Oakmont Country (Glendale). *Home:* 605 E. Mountain St., Glendale. *Office:* 1503 S. Alameda St., Los Angeles.

WEBSTER, Ray Stone, C.P.A.; *b.* Brazil, Clay Co., Ind., Apr. 12, 1884; *s.* Reuben Kerr and Malinda B. (Stone) W.; ed. Brazil Bus. U.; grad. Walton Sch. of Commerce, Chicago, 1920; *m.* Mary Lenore Stough, of Brazil, Aug. 14, 1907. With Zeller & McClelland Coal Co. and Miami Coal Co., Brazil, 1907-09; with S.P.Co., Houston, Tex., 1910-15; with The Tex. Co., Houston, 1916; with Ernst & Ernst, C.P.A's., Houston, 1918-19; licensed C.P.A., Wash., 1920; with Haskins & Sells, C.P.A's., Seattle, 1920; with Price, Waterhouse & Co., Seattle, 1921; with Haskins & Sells, C.P.A's., Los Angeles, 1921-22; licensed C.P.A., Calif., 1922; partner Sprecher & Webster, C.P.A's., L.A., 1922-24; partner Webster & Galloway as C.P.A., L.A., 1924—. Served Co. I, 3rd Batln. Engrs., U.S.A. (15 mos. in Philippines), 1904-07. Mem. Calif. State Soc. C.P.A's. Elk, Mason. Democrat. Protestant. *Clubs:* Wilshire Optimist (L.A.), Calif. Country (Culver City). *Home:* 2713 S. Hobart Blvd. *Office:* Pacific Nat. Bank Bldg., Los Angeles.

DAUM, Raymond J., contractor, bldr.; *b.* Salina, Kan., Sept. 7, 1888; *s.* Adam H. and Ida (Schultz) D.; ed. Mass. Inst. Tech.; night sch., Los Angeles; *m.* Genevieve Witham, of Cincinnati, Sept. 8, 1907; children—Dorothy, Claritio, Wanda, Raymond. Draftsman in archtl. office, 1 yr.; asst. bkpr. in planing mill, 6 mos.; carpenter, 3 yrs.; with Glenn L. Martin, aeroplane bldr., 1911-16; in research work for aeronautical landing fields, bldg., constrn., etc., 1919; engaged in bldg. constrn., 1920—; now v.p., gen. supt. and dir. Herbert M. Baruch Corpn., bldg. and gen. constrn. contractors, Los Angeles; formerly chief engr. and

dir. Calif.-Great Western & Interstate Air Route, making maps, planning bldgs., landing fields, etc., and bldg. inspr. for bd. of edn., L.A. Mem. Calif. Naval Militia, 2 yrs.; ensign, Air Service, U.S.N., World War. M.W.A. Republican. Methodist. *Club:* Republican (L.A.). *Home:* 3964 Budlong Ave. *Office:* Lincoln Bldg., Los Angeles.

MHOON, John Bell, lawyer (*deceased 1911*); *b.* Tuscumbia, Ala., Feb. 10, 1840; *s.* Judge William Stanley and Lucinda (Bell) M.; ed. pvt. schs.; grad. Princeton U., 1859, A.M. 1867; *m.* Martha Ann McKee, of Oakland, Calif.; children — Martha Bell (Mrs. Frederic E. Magee), S. McKee; *m.* 2nd, Charlotte Kendall Miller, of Calif., Aug. 12, 1891; 1 dau., Charlotte Marjorie (Mrs. Harry H. Fair). In 1861 he enlisted as a private in the Confederate Army, and soon afterwards was promoted to the rank of lieutenant in General Bragg's Pioneers. This was followed by his appointment to the staff of General Marmaduke, with the rank of captain, and later he was attached to General Albert Sydney Johnston's staff with the rank of major. He was Chief Engineer for the District of Arkansas at the close of the Civil War, and took an active part in the successive battles that marked that great conflict, having four horses shot under him while participating in the major engagements. Major Mhoon was counsel for the University of California for thirty years, and in this capacity he rendered invaluable service not only to the university, but also to the entire educational life of California. For many years he was president of the Alumni of Princeton University on the Pacific Coast, and throughout his entire career identified himself with the most progressive elements in the various educational spheres in the West. In his political affiliations he was an adherent of the Democratic party, and the keen analytic qualities which marked his legal career were carried through into his religious beliefs; for in this important sphere of his life he was characterized as a Christian philosopher whose broad vision and deep understanding lent their full influence to his every act and thought. Major Mhoon is survived by his widow, Mrs. Charlotte Kendall Mhoon, who is a daughter of Albert Miller and a granddaughter of Joseph Kendall, a California pioneer of the '49s, and resides at her home, 445 Mountain Ave., Piedmont.

DUNN, William A., realtor, invmt. banker; *b.* Mason City, Ill., Oct. 25, 1873; *s.* Irmi and Abbie E. (Belknap) D.; ed. pub. schs., Ill.; *m.* Alma Fay Cutting, of Bloomington, Ill., June 5, 1919; children—Frances Lucille, Abigail Fay, Janet Willia, Adrienne Lenore. News agt. D.&R.G.R.R. and U.P.R.R., 1890-94; traveling salesman for Cattaraugus Cutlery Co., of Little Valley, N.Y., in chg. territory Denver to Pac. coast, 1900-20; engaged in real estate and invmt. bus., Los Angeles, 1920—; with Pac. Bldg. & Loan Assn. (now dir.), Culver City, 1921—; with 1st Nat. Bank of Culver City (now v.p. and dir.), 1922—; asso. with Harry H. Culver & Co., realtors, Culver City, 1924—; v.p. and dir. Amer. Holding Co., subdividers of beach properties, etc., L.A., 1926—. Mason (K.T., 32°, Shriner). Republican. Protestant. *Home:* 664 S. June St. *Office:* Pac. Southwest Bldg., Los Angeles.

STEWART, Alexander B., manufacturer; *b.* San Francisco, Dec. 2, 1884; *s.* George Hadley and Virginia N. (Barnes) S.; ed. Stanford U., 1903-05; *m.* Margueritte Alder (A.B., Stanford, 1905), of Redlands, Calif., Apr. 12, 1906; children — Alexandra, George A. (dec.). Processor, Pacific Creamery Co., Los Angeles, 1905-06; purchasing agt. and solicitor, Varney & Green, L.A., 1906-08; supt. Coos Bay Condensing Co., North Bend., Ore., 1908-09; sec., treas. and mgr. Curtis Olive Co., L.A., 1909-13, pres. 1913-18; pres. Curtis Corpn., Long Beach, 1918-27, chmn. of bd. 1927—; pres. Stewart Organizations, L.A., 1924—. Has specialized in canning enterprises and controls capital invmt. in Stewart Super-Quality and Curtis Quality trade marked brands of Calif. canned fruits. Mem. Nat. Canners' Assn., Amer. Philatelic Soc. (life), Mil. Order of Loyal Legion of U.S. Elk. *Clubs:* L.A. Athletic; Lakeside Country (Hollywood); Pacific Coast (Long Beach). *Home:* 332 S. Windsor Blvd. *Office:* 315 W. 9th St., Los Angeles.

HOLMAN, William Steele, motion picture official; *b.* Washington, D.C., Jan. 31, 1895; *s.* Paul and Estelle (Carlton) H.; ed. U. of S. Calif. Law Sch., 1914-15. Admitted to Calif. bar, 1916; engaged law practice, Los Angeles, 1916-17; asst. chief dep., U.S. Internal Revenue service, L.A., 1920-22; independent tax counsellor, L.A., 1922; asso. with Christie Film Co. Inc., Hollywood, 1923—, now sec. of same; also sec., treas. and dir. Metropolitan Sound Studios Inc. and of Christie Realty Corpn., Hollywood; dir. Hollywood Nat. Bank, Fed. Bldg. Co., and Central Motion Picture Dist. Inc., all Hollywood. Served with U.S. Marine Corps, World War. Author various papers on taxation and acctg. subjects. *Clubs:* Hollywood Athletic, Santa Monica Swimming. *Home:* 1628 N. Fairfax Ave. *Office:* 6381 Hollywood Blvd., Hollywood.

PARR, Sisson H., merchant; *b.* Athens, Ga., Sept. 2, 1879; *s.* Sisson H. and Bettie L. (Gordon) S.; student at Dahlonega, Ga., 2 yrs.; *m.* Pearl Lichty, of Los Angeles, Nov. 20, 1904; 1 son, Sisson H. Jr. Now owner Plaza Studio, importer and jobber of cards and novelties, L.A. Mem. Sigma Nu. Mason. Republican. Methodist. *Home:* 4135 S. Van Ness Ave. *Office:* 419 N. Main St., Los Angeles.

ROCHE, Theodore J., attorney, police commr. Mem. law firm of Sullivan & Sullivan & Theodore J. Roche, San Francisco; pres. S.F. police commn. *Clubs:* Commonwealth, Presidio Golf (S.F.). Mr. and Mrs. Roche reside at the Clift Hotel. *Office:* 785 Market St., San Francisco.

LUCKEY, Clayton, invmt. banker; *b.* Elmore, O., June 27, 1894; *s.* George William and Margaret (Jenney) L.; grad. Culver (Ind.) Mil. Acad. and Spencerian Coll., Cleveland, O. Asso. with Citizens Nat. Trust & Savs. Bank of Los Angeles, 1914-24; vice-pres., dir. and gen. mgr. Wimsett System Corpn., security brokers, L.A., 1924—; mgr. finance dept. of Harold G. Ferguson Corpn., real estate and invmt. trusts, L.A., 1928—. Capt. of Inf., 8th Div., U.S.A., World War. Republican. Presbyn. *Clubs:* L.A. Athletic; Pacific Coast (Long Beach). *Home:* Los Angeles Athletic Club. *Office:* 756 S. Spring St., Los Angeles.

MORGAN, Alfonso Fulton, investment banker; *b.* Cherokee, Ia., Apr. 15, 1874; *s.* Jeremiah J. and Alice J. (Lewis) M.; ed. Cornell Coll., Mt. Vernon, Ia., 1894; *m.* Henrietta Taylor Marvin, of Portland, Ore., Jan. 17, 1907; 1 dau., Virginia. Worked as telegrapher prior to 1903; engaged in buying, developing and selling real estate in Calif., 1903—. Mason (Shriner). Republican. Methodist. *Clubs:* Hollywood Shrine, Masonic (Hollywood); Santa Monica Beach. *Home:* 2001 Morgan Hill Dr. *Office:* 5627 Hollywood Blvd., Hollywood.

FOWLER, William Eric, banker; *b.* Roswell, Ga., Sept. 28, 1874; *s.* John Calhoun and Emma (Paden) F.; ed. business coll., Md. Inst.; studied law, U. of Md. (non-grad.); *m.* Mrs. Edwin Jarvis Earl, of Los Angeles, July 27, 1921 (dec.); step-children — William Jarvis Earl, Edwin T. Earl, G. Chaffee Earl, Mrs. Emily Earl Pilson. Banking business, Va., W.Va. and Washington, D.C.; retired from business 1922; was v.p. Va. State Bankers Assn., 1907, and v.p. W.Va. State Bankers Assn., 1908. Served as maj. and lt. col., Ordnance Dept., U.S.A., World War; asst. comdg. officer Port of Boston, later at Ordnance Camp, Metuchen, N.J.; mem. Claims Bd., Washington, D.C., after the war, assisting in settling claims amounting to some $2,300,000,000. Apptd. by President Harding mem. U.S. delegation to 5th Pan-Am.

Conf., Santiago, Chile, Mar.-Apr. 1923. Mem. S.R., S.A.R. Republican. Christian Scientist. *Clubs:* California, University, Los Angeles Country, Midwick Country (Los Angeles); Bohemian (San Francisco); Army and Navy, Racquet (Washington). *Home:* California Club, Los Angeles.

MEYERS, I. Leon, physician; *b.* Gauren, Russia, Dec. 23, 1883; *s.* Solomon L. and Charlotte (Simon) M.; ed. U. of Chicago; M.D., Northwestern U. Med. Sch., 1905; *m.* Leah R. Rosenberg, of Chicago, June 23, 1912; 1 dau., Marguerite Bernice. Engaged in practice of med., 1905—, in Los Angeles, 1921—; lecturer on neurology, Post-Grad. Med. Sch. of Chicago, 1910-19; instr. in neurology, Northwestern U., Med. Sch., 1912-15, Rush Med. Coll., Chicago, 1915-20; attdg. neurologist, Cook County (Ill.) hosp., 1919-21; prof. of neurology, U. of Ill., 1920-21; now sr. neurologist, L. A. Gen. and Kaspare Cohn hosps., Los Angeles. *Author:* Galvanometric Studies of the Cerebellar Function; Cerebellar Localization, an Experimental Study by a New Method; The Cerebellar Gait, a Pedegraphic Study; Locomotor Disturbances in Disease of the Cerebellum; The Physiologic Significance of the Babinski Toe Response; Magnus and DeKleijn Phenomena in Brain Lesions of Man; The Causation of Spasticity; The Progression Reflex; Nystagmus, Neuro-Otologic Studies Concerning Its Seat of Origin; Bladder Disturbances in Lesion of the Nervous System; Cerebellar Phenomena in Lesions of the Temporal Lobe; 'Electronystagmography,' a Graphic Study of the Action Currents in Nystagmus; Mental Disturbances in Brain Tumor. Mem. A. M.A., Assn. for Research in Nervous and Mental Diseases, L.A. County Med. Assn., L.A. Society for Neurology and Psychiatry, Chicago Neurological Soc. Hebrew. *Home:* 1948 N. Catalina St. *Office:* Wilshire Med. Bldg., Los Angeles.

PERRIN, Hervey Bates, invmt. banker (retired); *b.* Indianapolis, Ind., Nov. 8, 1884; *s.* John and Ellenor Cathcart (Bates) P.; attd. St. Paul's Sch., Concord, N.H.; grad. Andover (Mass.) Acad., 1903; A.B., Yale U., 1907, M.A., 1910; *m.* Alice Louise Schaf, of Indianapolis, Feb. 16, 1916; 1 son, John. Commd. capt. of Cavalry, U.S.A., May 1917, and capt. of F.A., Aug. 1917; assgd. to 304th F.A., 77th Div.; participated in Aisne-Marne, Oise-Aisne and Meuse-Argonne offensives; trans. to Army of Occupation hdqrs. in Coblenz, Germany, Jan. 1919, where assgd. to dept. of civil affairs; disch. June 1919. Fellow Royal Geog. Soc.; mem. Mil. Order of Colonial Wars of U.S., S.R., Loyal Legion of U.S., Mil. Order of Fgn. Wars of U.S., Mil. Order of World War, Amer. Legion. Republican. Presbyn. *Clubs:* Yale, Fencers' (N.Y. City); Midwick Country (Pasadena). *Address:* 415 State St., Pasadena.

HARRIS, Harry Henry, jeweler; *b.* San Francisco; *s.* Daniel and Phoebe (Harris) H.; ed. Belmont (Calif.) Sch.; coll. of pharmacy, U. of Calif.; *m.* Leonora Eaves, of Santa Barbara, Jan. 10, 1911; children—Harry Lawrence, Leonora. Now sole owner L. Eaves & Co., gold and silversmiths, Santa Barbara. Mason. Republican. *Clubs:* Montecito Country, La Cumbre Golf & Country (Santa Barbara). *Home:* 2520 State St. Office: 907-09 State St., Santa Barbara.

MARTIN, Walter S., capitalist. President of the Martin Investment Co., specializing in real estate man-

agement. Prominently identified for many years with all civic movements of San Francisco. *Clubs:* Pacific-Union, Bohemian (San Francisco); Burlingame Country (Burlingame). *Home:* 2105 Ralston Road, Hillsborough. *Office:* Crocker First National Bank bldg., San Francisco.

HAYNES, John Randolph, physician, surgeon; *b.* Fairmount Springs, Luzerne Co., Pa., June 13, 1853; *s.* James Sydney and Elvira Mann (Koons) H.; M.D., Ph.D., U. of Pa., 1874; *m.* Dora Fellows, of Wilkes-Barre, Pa., Mar. 14, 1882. Engaged in med. practice, Philadelphia, 1874-87, Los Angeles, 1887—; was asso. in practice with bro., Francis L., L.A., 1887-98; mem. med. faculty, U. of S. Calif., 2 yrs.; mem. bd. of freeholders and revision bd., L.A., 1900, 10, 12, 15, 23; instrumental in drafting initiative, referendum and recall provisions (1900) which became part of L.A. City charter (1903), the recall of pub. officers is especially his work (L. A. was 1st polit. community in U.S. to incorporate recall provision as part of its organic law); mem. L.A. Co. probation com., L.A. City civil service commn., 1903-15, pres. civil service commn. 1906-08; apptd. spl. mining commr. by Gov. Gillett of Calif. to study conditions in European coal mines, 1910, and in Amer. mines, 1912; mem. Calif. State bd. of charities and corrections, 1912-22; mem. L.A. Co. pub. welfare commn. (pres 1915-23); mem. L.A. bd. of water and power commrs., 1920—; regent, U. of Calif., 1923—. Industrial adviser, div. 1 Southern dist. of Calif., U.S. War Labor Bd., 1917-19, and of U.S. Employment Service, 1918; mem. Calif. State council of defense and state commn. on efficiency and econs., 1919. *Author:* A Federal Mining Commn., senate document 265, 62nd session; Workings of Initiative, Referendum and Recall in Calif., senate doc. 738, 64th session; The Actual Workings of the Intiative Referendum and Recall, pub. Nat. Municipal Review, Oct. 1912; Democracy and Social Progress, with addresses of World's Social Progress Congress, pub. Otterbein Press, Dayton, O., 1915; Sterilization of the Unfit, pub. Pacific Coast Jour. of Nursing, Oct. 1922. Mem. Amer., Calif. State, S. Calif. and L.A. Co. med. assns., Amer. Assn. for Study of Feeble Minded, Nat. Child Labor Com., Amer. Assn. for Labor Legislation, Nat. Econ. League, Nat. Conservation Assn., Nat. Municipal League, Nat. Civil Service Reform League, Nat. Consumers League, Nat. Housing Assn., Soc. for Study and Prevention of Tuberculosis, League for the Conservation of Pub. Health, Direct Legislation League (pres.), League to Protect the Initiative (pres.), Survey Associates, Soc. of Colonial Wars, Ch. Fed. of L.A. Mason (K.T., 32°, Shriner). *Clubs:* California, L.A. Country, University, City, L.A. Athletic, Sunset, Gamut (L.A.); Annandale Golf (Pasadena), Commonwealth (San Francisco), Bolsa Chica Gun. *Home:* 2324 S. Figueroa St. *Office:* Consolidated Bldg., Los Angeles.

DEACON, George, physician, surgeon; *b.* New Carlisle, Ind., Oct. 25, 1855; *s.* William and Eliza (Mason) D.; ed. Cornell Coll., Mt. Vernon, Ia.; M.D., Rush Med. Coll., 1885; *m.* Mary Charlotte Phelps, of Anaheim, Calif., Dec. 20, 1892; children—Charlotte, Dorothy, Eleanor. Engaged in med. practice since 1885; formerly specialized in obstetrics, now limits practice to internal med., Pasadena. Mem. Vol. Med. Service Corps, U.S. A., World War. Mason (32°). Republican. Presbyn. *Clubs:* University, Pasadena Athletic & Country

(Pasadena). *Home:* 1475 Casa Grande St. *Office:* 16 N. Marengo Ave., Pasadena.

DODGE, George Moore, civil engineer *(deceased 1925)*; *b.* Burlington, Vt., Aug. 16, 1850; *s.* Luther Collamer and Lucia Pomeroy (Moore) D.; ed. pub. schs., San Francisco and Oakland; B.Sc. and C.E., U. of Vermont, 1873; *m.* Sarah Mercy Vilas, of Bur

lington, Vt., May 24, 1876; children —a son (dec.) and Mabel (Mrs. E. A. Bullis). Upon the termination of his college career, Mr. Dodge engaged in engineering work in Canada, later returning to San Francisco where he became associated with his uncle's wholesale grocery establishment, Dodge-Sweeney & Co. The profession of engineering was his choice, however, and in 1879 he moved to Marin County, California, where he conducted extensive land surveys. During his residence in Marin County he was County Surveyor for several years. A monument to his success is the Mt. Tamalpais Railroad, a route which, on account of the peculiarities of its construction, has won national attention as a distinctive example of engineering skill. Another lasting reminder of his ability is the Corte Madera tunnel on the line of the Northwestern Pacific Railroad in Marin County. Mr. Dodge served as president of the Marin County Building & Loan Assn. for many years, and also was president of the Marin County Abstract & Title Co. at one time. He was a member of the Lambda Iota fraternity, and while not a golf player he held membership in the Marin County Golf & Country Club. Mr. Dodge was a Republican and an active member of the Unitarian Church. He is survived by his daughter and his widow, Mrs. Sarah V. Dodge, whose home is at 615 Belle Ave., San Rafael.

COMSTOCK, John Adams, physician, museum dir.; *b.* Evanston, Ill., Jan. 30, 1883; *s.* John Adams and Nellie (Hurd) C.; descendant of William Comstock, who came from Eng., 1635, and settled in New London, Conn., and of John Hurd, who came from Eng., 1640, and settled in Windsor, Conn.; received med. degree from Coll. of Osteopathic Phys. & Surgs., Los Angeles, 1914; *m.* Carol E. Townsend; children — John Sterling, Jean J., Betty; *m.* 2nd, Carolyn Sult Lord; *m.* 3rd, Ruth Mary Gard, of L.A., Mar. 28, 1928. Designer for Elbert Hubbard, The Roycrofters, East Aurora, N.Y., 1906-07; established The Compañeros, Santa Rosa, 1908, and the Craft Camarata, Santa Barbara, 1910. Served as registrar, and for a time as pres., Coll. of Osteopathic Phys. and Surgs., L.A., 1914-18. Was asst. dir. Southwest Museum, L.A., 1920, dir. 1921-26; instr. in entomology, Occidental Coll., L.A., 1925, and in anatomy, 1926. Was a mem. of the adv. com. of Indian affairs, under Sec. of Interior Hubert Work. Engaged in med. practice, L.A., 1926-28. Asso. dir. of the L.A. Museum, 1928—; chmn. joint parks com., L.A.; trustee, S. Calif. Acad. of Sciences, and expres. same. *Author:* Butterflies of Calif.; also numerous sci. papers; editor. Bull. of S. Calif. Acad. of Sciences, since 1920. Fellow, Entomol. Soc. of London and of A.A.A.S.; mem. Science League of Amer. (dir. L.A. br.), Lorquin Entomol. Soc. (pres.), Iota Tau Sigma, Pi Gamma Mu. *Club:* Cooper. *Home:* 219 W. Ave. 42. *Office:* L.A. Museum, Los Angeles.

RITCHEY, Addison Barnhart, attorney; *b.* Madison Co., Ia., Oct. 6, 1877; *s.* Wilbur Wesley and Cecilia Matilda (Hangstler) R.; B. Didactics, Highland Park Normal Coll., Des Moines, Ia., 1903; LL.B., Highland Park Coll. of Law, Des Moines, 1903; *m.* Edna Colista Rogers, of N. Dak., Oct. 11, 1905; children—Roger Addison, Emily Constance. Prin. Manhattan (Nev.) high sch., 2 yrs.; prin. Guide Rock (Neb.) high sch., 1903-04; dep. co. atty., Webster Co., Neb., 1904-05; worked with civil engrs. in constrn. of Midland Valley R.R., Indian Terr. (now Okla.), 1905; departmental clk. with bur. of edn., Philippine Islands, 1906; with law div. of exec. bureau, P.I., 1906-08; in office of reporter of Supreme Court, P. I., 1908-09; practicing atty., P.I., 1909-12; pvt. practicing atty., Los Angeles, 1913—; also sec. and dir., Los Arboles Sch. for Girls. Progressive Republican. Methodist. *Club:* Pasadena Chess. *Home:* 1430 N. Marengo. *Office:* 36 N. Marengo, Pasadena.

HICKS, Frank M., mfr. (retired); *b.* Monticello, Minn., Feb. 13, 1860; *s.* Rev. Marcus and Elizabeth (Ross) H.; ed. pub. schs., Cincinnati, O.; *m.* Mary Perry Noble, of Chicago; *m.* 2nd, Katherine S. Shults, of N.Y. City. Entered iron business, Chicago, 1886; later founder Hicks Locomotive & Car Co., mfrs. of r.r. passenger coaches and freight cars, Chicago, and asso. with same until retired, 1916. Awarded gold medal at St. Louis Expn., 1904, for Hick's "private car." Designer and bldr. of number scientific instruments illustrating and demonstrating principles of spectra analysis and cold light, some of which installed in permanent exhibits at Nat. Acad. of Sciences, Washington, D.C. Mem. A.A.A.S., Astronomical Soc. of the Pacific. Republican. Presbyn. *Clubs:* Pasadena Athletic & Country, Twilight (Pasadena). *Address:* 1030 San Pasqual St., Pasadena.

PORTER, John C., mayor; *b.* Leon, Decatur Co., Ia.; *s.* Josephus Clinton and Matilda (Gardiner) P.; ed. pub. schs., Ia. and Calif.; acad., Whittier, Calif.; bus. coll., Los Angeles; *m.* Mattie Lee, of San Francisco and L.A., Jan. 10, 1892; children—Lee Clinton, Helen Catherine. Telegrapher and agt. for S.P. Co., in various parts of southern Calif., 1891-1906; operated garage, Santa Monica, 1906-07; asso. with Auto Salvage & Supply Co., auto

parts and accessories, L.A., S.F. and Fresno, 1908-28; retired 1928; mayor, city of L.A., 1929—; dir. Suburban Hospitals Inc., South Gate, Calif. Mem. L.O.M. Mason. Republican. Protestant. *Home:* 815 Lorraine Blvd. *Office:* City Hall, Los Angeles.

WINGER, Waldo M., corpn. official; *b.* Springfield, O., Sept. 20, 1882; *s.* John M. and Flora E. (McKibben)

W.; A.B., Wittenberg Coll., Springfield, 1903; A.B., Princeton U., 1904; *m.* Maude Tabb, of N.Y. City, Jan. 14, 1905; children — John F., Waldo M. Jr., Dorothy. Successively cost and price acct., Western Elec. Co., N.Y., and dist. mgr. at Cincinnati for Air Reduction Sales Co.; now treas., dir., and S. Calif. mgr. Certified Laboratory Products, mfrs. of nitrous oxide gas, Glendale, Calif. Mem. Phi Kappa Psi. Republican. Episcopalian. *Clubs:* Chevy Chase (Glendale), Edgewater (Santa Monica). *Home:* 407 E. Fairview Ave. *Office:* 1503 Gardena Ave., Glendale.

DETWILER, Abram K., capitalist; *b.* Birdsboro, Burks Co., Pa., Aug. 5, 1848; *s.* Isaac H. and Hannah Y. (Knabb) D.; ed. pub. schs., Pa.; *m.* De Ette Harrison, of Wauseon, Fulton Co., O., Aug. 3, 1894 (dec.).

Was pres. Toledo & Maumee Valley R.R., later co-bldr. of Toledo & Ind. E.R.R., both lines outstanding in development of their territory; was for many years prominently identified with outstanding bus. and transportation interests in Toledo; was dir. Manual Training Sch. (now Toledo U.); has been asso. with bldg. of plants for the Los Angeles Home Telephone Co. in San Diego, Riverside, Redlands, Pasadena, Santa Barbara and later in San Francisco; now owner, Detwiler Bldg., one of the largest and finest L.A. office bldgs.; pres. Detwiler Corpn., L. A.; now helping to erect De Etta Harrison Detwiler Memorial Hosp. (in memory of his wife), at Wauseon, to cost $276,000. Mason (K.T., Shriner). Republican. Protestant. *Clubs:* Jonathan, L.A. Athletic (L.A.); San Gabriel Country. *Home:* 2141 W. Adams St. *Office:* Detwiler Bldg., Los Angeles.

DENNIS, Norman Spencer, invmt. banker; *b.* Detroit, Jan. 1, 1895; *s.* George Webster and Alice E. (Spencer) D.; grad. Wyman's Sch. of the Woods, 1916; *m.* Doris Lovett, of Detroit, Feb. 18, 1922; children—Norman Spencer Jr., Doris, Fay, Virginia. Invmt. banker, Detroit, 1919-26; now sec. and dir. Amer. Capital Corpn. and sec. Pac. Invmt. Corpn., both invmt. trust firms, Los Angeles. Served with U.S.N.R.F., 1917-19. Republican. Episcopalian. *Clubs:* California, L.A. Athletic (L.A.); Bel-Air Country, Bel-Air Bay (Santa Monica); Westport Beach (Venice), Detroit Athletic, Detroit Racquet & Curling. *Homes:* 806 N. Foothill Rd., Beverly Hills; (summer) Montecito, Santa Barbara. *Office:* 727 W. 7th St., Los Angeles.

WYLER, Robert, motion picture producer; *b.* Mulhouse, France, Sept. 25, 1900; *s.* Leopold and Melanie (Auerbach) W.; attd. Mulhouse gymnasium, until 1912; Coll. Classique, Lausanne, Switzerland, 1912-15; Coll. Scientifique, Lausanne, 1915-18; Gymnase Scientifique, Lausanne, 1918-20; B.S., Polytechnikum, Zurich, 1923. Production supervisor for Universal Pictures Corpn. (identified with production of such successes as "Buck Privates," "Has Anybody Here Seen Kelly," "The Shakedown," etc.); was elected to direct Universal Jewel productions, Mar. 1929; wrote screen adaption for "Fast and Furious." Was for 2 yrs. pres. Academical Dramatic Soc., Zurich. Jewish. *Club:* Santa Monica Swimming. *Home:* 540 Huntley Dr., West Hollywood. *Office:* Universal Pictures Corpn., Universal City.

MACDONALD, Joseph Farrell, artist, actor; *b.* Waterbury, Conn., Apr. 14, 1875; *s.* James Jerome and Mary (Farrell) M.; ed. St. Michael's Coll., Toronto, Can., 1892-93; Lynch's Acad., Peterboro, Ont., Can., 1894; St. Dunstan's Coll., Charlottetown, P.E.I., Can., 1895-96; studied music at Guildhall and painting under Carl Russell, London, Eng., 1897-98; spl. student in engring. and law, Yale U., 1899-1902; *m.* Edith Eldredge Bostwick, of Denver, Colo., Oct. 3, 1907; 1 dau., Lorna Edith. Actor (on stage), writer for Baltimore World and Baltimore Amer., studied art with Milan Ghent and was spl. corr. for N.Y. Herald, 1902-04; topographer with U.S. Geol. survey, 1904; on stage, 1905-07; in motion pictures, 1907—; entered motion pictures as actor with Biograph and I.M.P. cos.; dir., 10 yrs.; returned to acting, featured in "The Iron Horse"; now character star with William Fox Motion Picture Co.; elevated to stardom in "Riley, The Cop," 1927. Co-founder and mem. 1st bd. of dirs. Inst. of Religious Sci. and Sch. of Philosophy, a non-profit orgn. chartered as a univ. under Calif. laws. Author of play, "The Wearin' O' The Green" (writer of incidental music thereto and star, with wife, on stage 1 season); series of articles under title "Reflections," pub. in Religious Sci. Mag. Recommended capt. of engrs., served on gen. staff, World War. Mem. Laguna Art Assn. Follower of metaphysics. *Clubs:* The Masquers', Hollywood Athletic, Lakeside Golf (Hollywood); California Yacht (Wilmington). *Home:* 1509 Crescent Heights Blvd. *Address:* Fox Motion Picture Corpn., Hollywood.

MOORE, Stanley, attorney (*deceased 1927*); *b.* Oakland, Calif., June 9, 1880; *s.* A. A. and Jacqueline Anne (Hall) M.; ed. Boone Prep. Sch.; U. of Calif.; *m.* Belle Williams, of Williams, Calif., Sept. 21, 1911; children

—Mary Belle, Elizabeth, Stanley Williams. Immediately after graduating from the University of California, Mr. Moore secured an appointment on the staff of the District Attorney of Alameda County, but seeking a more liberal field of opportunity for his abilities, he later resigned that appointment, and formed a partnership with his father under the name of Moore & Moore, attorneys-at-law. After some time the opportunity arose to become associated with a group of distinguished San Francisco lawyers, and as a result he became a partner in the law firm of Goodfellow, Eells, Moore & Orrick, and retained this partnership until his demise in 1927. As became a man of Mr. Moore's wide social acquaintanceship, he was a member of many clubs, including the Pacific Union and the University of San Francisco and the Claremont Country and Sequoyah Country clubs

of Oakland. He was also a member of the Delta Kappa Epsilon fraternity. Mr. Moore was a Republican in politics and an adherent of the Episcopal Church, and was active in every phase of the life of his community. He is survived by his three children and by his widow, who now resides at 230 Bonita Ave., Piedmont.

KANE, Andrew Joseph, detective; *b.* Pottstown, Pa., Jan. 29, 1889; *s.* Michael and Mary (Gilmore) K.; ed. pub. schs., Pa.; *m.* Phoebe Priscilla Raudebaugh, of S. San Francisco, Sept. 9, 1923. Has engaged in pvt. detective work nearly 25 yrs.; mng. owner and chief of A. J. Kane Detective Agency, with hdqrs. in S.F. and affiliations in all large Amer. cities, 1910—; is dep. sheriff in 19 Calif. counties, mem. S.F. Police dept. and was only pvt. detective ever apptd. spl. agt. by the governor of Calif.; apprehended Theodore Banta, driver of armored car used in transferring money for the Crocker Nat. Banks, who drove away with $26,000 belonging to the bank, Kane taking the case after 2 other pvt. detective agencies had failed, 1919; captured 2 of remaining 5 mems. of notorious "30-Strong" bandit gang after they had shot the pres. of the Alvarado Bank in a $23,000 high-noon holdup, his only clue a green roadster, license no. unknown, 1920; solved "Perfect Crime" com-

mitted by Charles Schwartz, Oakland chemist, who apparently was killed in an explosion which demolished his plant, Kane proved dead man not Schwartz and crime became "too perfect ins. hoax," Schwartz became object of Pac. coast-wide man hunt, found by Kane a few hours before his suicide, 1925; found Baldwin Wood, prominent S.F. bus. and club man, who disappeared after squandering, in unwise invmts., his own fortune and $675,000 stolen from his wife, mother, mother-in-law and sister, Kane prevented Baldwin's immediate suicide, although he afterwards took his life, 1926; has been prominently identified in the solving of other outstanding crimes. Mem. Assn. of Amer. Detective Agencies, Nat. Bur. of Identification, Internat. Sheriffs & Peace Officers Assn. Republican. *Home:* 580 Geary St. *Office:* Claus Spreckels Bldg., San Francisco.

DISBROW, Frank Herbert, citrus nurseryman; *b.* nr. Lawrence, Kan., Aug. 23, 1872; *s.* Ebenezer and Bethiah (Bryant) D.; attd. Baker U., Baldwin, Kan., 1894-95; grad. Citrus Union high sch., Glendora, Azusa, Calif., 1898; *m.* Mary B. Adams, of Greens Farms, Conn., Mar. 28, 1906; children—F. Herbert, Grace A., Dorothy R., Mary Priscilla. Owner Southland Nurseries, budders and growers of citrus nursery stock, 1891—; engaged in cotton and alfalfa ranching (grower of 1st bale of cotton ginned in Palo Verde valley, Riverside Co.), 1909-28; Victor safe dealer, Pasadena, 1912—; also owner 1180-acre wheat and stock ranch nr. Paso Robles, Calif. Republican. Mem. M.E. Ch. *Address:* 384 S. Santa Anita Ave., Pasadena.

AINSWORTH, Robert Henry, architect; *b.* Shawano, Shawano Co., Wis., June 2, 1895; *s.* Charles and Alice (Whitehouse) A.; ed. Lawrence Coll., Appleton, Wis., 1914-15; Chicago Tech. Coll. and Chicago Art Inst., 1915-17; B.S.A., U. of Mich., 1922; *m.* Lillian M. Jones, of Pasadena, Calif., and Chicago, Dec. 29, 1926; 1 dau., Marian. Asso. with Marston, Van Pelt & Maybury, archts., Pasadena, 1923; in chg. office of William Neff, archt., Pasadena, 1924-25; practicing archt. under own name, Pasadena, 1925—. Spl. service as direct supt. of constrn. on $7,000,000 war and navy bldgs., U.S. Navy Dept., Washington, D.C., 1918-19. Mem. A.I.A., Hon. Internat. Frat. of Architecture & Allied Arts, Tau Sigma Delta. Mason. Republican. Methodist. *Clubs:* University, University of Mich., Architectural (Pasadena). *Home:* 1985 Garfias Dr. *Office:* 35 S. Raymond Ave., Pasadena.

RILEY, Ray L., state controller; *b.* Vicksburg, Mich., July 20, 1874. Engaged in drug bus., Colton, San Bernardino Co., Calif., 1907; served as mem. bd. of trustees, Colton, and as supervisor, San Bernardino Co.; apptd. state water commr. by Gov. Stephens, 1918, state real estate commr., 1919, and state controller, 1921; elected Calif. state controller, 1922, re-elected, 1926. Republican. *Office:* State Capitol, Sacramento.

DEWEY, Frederick Hastings, journalist *(deceased 1913); b.* Nashau, N.H., Nov. 5, 1853; *s.* Russell Ely and Margaret Shepard (Hastings) D.; grad. Rochester (N.Y.) Mil. Acad., 1870; *m.* Thyra Ragnhilde Ringstrom, of San Francisco, July 3, 1883; children—Marion R., Constance M., Paul H., Ruth, Clarence R., Blanche C. Mr. Dewey's father was an official of

the St. Joseph & Council Bluffs and of the Kansas City, St. Joseph & Council Bluffs railroads. When the family moved to California in 1873, Mr. Dewey accompanied them from Missouri. For several years he was engaged with his parents in ranching near Salinas, but his literary ability secured him an appointment as special writer for the "Chronicle" in San Francisco, and he moved to that city where, in 1879, he joined the staff of the "Call." The following year he became commercial and financial editor of that newspaper, and for the succeeding thirty-three years he managed these departments with ever-growing success. Mr. Dewey was widely known on the Pacific Coast as one of its most talented financial writers, and by his discriminating work during his connection with the "Call" was largely instrumental in raising the status of that paper to its present position. He was an assiduous student of the French language and literature, and was the author of various short stories and special magazine articles. In politics he was affiliated with the Republican party. His intensely religious nature found its channel of expression in his adherence to the Swedenborgians, and for several years prior to his death he was president of the First New Jerusalem Church of San Francisco. He is survived by his six children and by his

widow, who resides at 142 Lake St., San Francisco.

CREED, Wigginton Ellis, utility official *(deceased); b.* Fresno, Calif., Feb. 8, 1877; *s.* William Henry Ambrose and Georgie (Ellis) C.; ed. pub. schs., Oakland; grad. U. of Calif., 1898; N.Y. Law Sch.; *m.* Isabel Hooper, of Alameda, Calif., Oct. 15, 1904; children — Stanwood Hooper (dec.), Isabel, Patricia, Elizabeth, Margery. Upon his graduation from the University of California, Mr. Creed became principal of Fresno High School, as part of his aim to finance his legal education. In 1899 he became private secretary to D. O. Mills, of New York, which enabled him to complete his law training at New York Law School. Returning to San Francisco, he became a member of the law firm of Titus, Wright & Creed in 1902, and in 1907 was attorney for the People's Water Company in a rate case against the City of Oakland. In 1914 his father-in-law, Charles Appleton Hooper, died, and Mr. Creed became president of C. A. Hooper & Co., of San Francisco. This led to his becoming president of the Columbia Steel Co., of Pittsburg, Calif., and of the East Bay Water Company in 1916. His success in the latter office resulted in his appointment to the presidency of the Pacific Gas & Electric Co. in 1920, and, in accepting this, Mr. Creed withdrew from the practice of his profession as a lawyer. In addition to his

interest in the Columbia Steel Co. and the Pacific Gas & Electric Co., he was a director of the Wells Fargo Bank & Union Trust Co., the Associated Oil Co. and the East Bay Water Co. For eight years Mr. Creed was a trustee of the California Institute for the Deaf and Blind, and held the same office for Mills College, Oakland. He also served a term as president of the University of California, and was a member of the Board of Regents during that time. Mr. Creed was always active in civic affairs, and was a member of the Pacific-Union, University and Faculty clubs, San Francisco, the Phi Delta Theta fraternity and the Claremont Country (Oakland), Marin County and Diablo Country clubs. He was a Republican and an adherent of the Episcopal Church. Mr. Creed is survived by four daughters and by his widow, Mrs. Isabel Hooper Creed, who resides at 128 Indian Road, Piedmont.

LINDQUIST, Charles Ariel, physician, surgeon; *b.* Logan, U., Jan. 12, 1897; *s.* George William and Mattina (Olson) L.; B.S., Utah Agrl. Coll., 1918; M.D., Jefferson Med. Coll., Philadelphia, 1923; *m.* Wilhelmina Schultheis, of Phila., Dec. 22, 1922; 1 dau., Reneé. Now practicing physician and surgeon, spec. in children's diseases, Westwood Hills, Los Angeles. Served 261st Field Hosp., 16th Sanitary Train, U.S.A., Sept.-Oct. 1918; Officers' Training Sch., Little Rock, Ark., Oct.-Dec. 1918. Mem. Amer. Legion, Kappa Psi. Elk. Republican. Mem. Ch. of Latter Day Saints. *Club:* Fox Hills Country (Culver City). *Home:* 2055 Selby Ave. *Office:* 1929 Westwood Blvd., Westwood Hills, Los Angeles.

KNAPP, John Beach, physician *(deceased 1916); b.* Hatfield, Mass., Mar. 11, 1851; *s.* Jared and Sarah Elizabeth (Beach) K.; ed. pub. schs., Hartford, Conn.; M.D., Columbia U. Coll. of Phys. & Surgs.; *m.* Isabella Rintoul, of New York, Nov. 13, 1879; children—James Rintoul, John Beach, Gertrude Isabelle (Mrs. Lewis Adams Riley, dec. 1919), Harold Owen, Mary Elizabeth (Mrs. D. C. Allison), Edith Rowland. Dr. Knapp served his interneship in the Roosevelt Hospital, New York, and immediately afterwards entered upon the practice of his profession, to which he devoted his entire career. He was a member of, and took an active part in the affairs of, the American Medical Association. Dr. Knapp found his hobby in the study of entomology, and his recreation in golf, and was an adherent of the Republican party in his political views. He is survived by five children and by his widow, who now resides at 400 S. Hudson Ave., Los Angeles.

MATHEWS, William Burgess, attorney; *b.* nr. Georgetown, Brown Co., O., Mar. 1, 1865; *s.* William Burgess and Margaret (Salisbury) M.; attd., Columbia U. Law Sch., 1888-89; LL.B., Center Coll., Ky.; *m.* Susan A. Hays, of Maysville, Ky., Jan. 1, 1891; children—John H., Margaret B. (Mrs. Abbott), William W., Samuel S., Caroline K. Clk. W. B. Mathews & Co. (owned by father), dlrs. in lmbr., Maysville, 1885-88; admitted to Ky. State bar, 1888; practicing atty., Los Angeles, 1889—; dir. L.A. pub. library, 1900-01; city atty., L.A., 1901-06; now mem. law firm of Bordwell, Mathews & Wadsworth and spl. atty. for L.A. City Water & Power Dept.; also dir. Good Hope Hosp. Assn.; mem. Calif.-Colo. River Commn. 1928—. Mason. Republican. Presbyn. *Clubs:* California, City (L.A.); Cosmos (Washington, D.C.). *Home:* 1718 Wellington Rd. *Offices:* 207 S. Broadway and Merchants Exchange Bldg., Los Angeles.

CRAWFORD, Joan (legal name, **Lucile Le Sueur),** motion picture actress; *b.* San Antonio, Tex.; *d.* Tom and Anna (Johnston) Le Sueur; ed. St. Agnes Acad., Kansas City, Mo.; Stephens Coll., Columbia, Mo., 1 yr.; *m.* Douglas Fairbanks Jr. First appeared on legitimate stage; was dancer at Winter Garden, N.Y. City; entered motion pictures, 1925; now under contract to Metro-Goldwyn-Mayer Distributing Corpn. Has appeared in "Our Dancing Daughters"; "Four Walls"; "Dream of Love"; etc. Catholic. *Address:* Metro-Goldwyn-Mayer Studios, Culver City.

ROBERTSON, Robert B., railway man; *b.* Milwaukee, Wis., Apr. 18, 1879; *s.* Robert M. R.; ed. pub. schs., Milwaukee; *m.* Amalia Agnes Brandt, of Milwaukee, Sept. 19, 1900; chil-

dren — Robert Kent, James Karl. Began as freight clk. with C. I. & L. Ry. at Chicago, 1910; and later became asst. freight traffic mgr. U. P. R. R. at Chicago; asst. traffic mgr., U. P. R. R., with offices in Los Angeles, 1925—. Asst. chief of inland traffic service, U.S. War Dept., in chg. all troop

movements and property of U.S. War Dept. in middle west, with hdqrs. in Chicago, World War. Mason (32°, Shriner). *Clubs:* Jonathan (vice-pres. and dir.), California, Uplifters (L.A.). *Home:* 607 N. June St. *Office:* Pacific Electric Bldg., Los Angeles.

BLYSTONE, John G., motion picture director; *b.* Rice Lake, Wis.; ed.

University of Wisconsin. Entered pictures in 1916 as property man. Has directed "Family Up-Stairs," "Slaves of Beauty," "Pajamas," "Mother Knows Best," etc. *Address:* Fox Studios, Hollywood.

WEISENHEIMER, Frederick Louis, civil engr.; *b.* Indianapolis, Aug. 25, 1882; *s.* Frederick Louis and Catherine (Winkler) W.; B.S. in civil engring., Purdue U., 1907, C.E., 1910; *m.* Mabel Stewart, of Windsor, Ont., Can., June, 1910; children—Frederick Stewart, Frances Margaret. Engr. in constrn. Canadian end Detroit River tunnel, 1907-10; engr. in constrn. Canadian Salt Plant, Ojibway, Can., 1910; asst. engr. sanitary sewer design, City of Los Angeles, 1910-17 1919-23; prin. asst. engr. in sanitary dept. of City of L.A., 1923—. 1st lieut. U.S. Engrs., World War; now maj., Engrs. R.C., U.S.A. Author of many tech. papers and co-author of papers on engring. projects. Mem. Soc. Amer. Mil. Engrs. Mason. *Club:* Purdue (L.A.). *Home:* 307 E. Acacia Ave., Glendale. *Office:* City Hall, Los Angeles.

STURGEON, John A. H., attorney, judge; *b.* Melita, Manitoba, Can., Sept. 28, 1897; A.B., Stanford U., 1921; post-grad. studies, U. of S. Calif. Admitted to Calif. bar, 1922; city judge, Monrovia, 1925—, justice of peace, 1926—; mem. law firm, Dunn & Sturgeon, Monrovia. Mem. Phi Delta Phi. Elk. *Address:* Neville Bldg., Monrovia.

MELLERSH, Thomas, railroad executive *(deceased 1922); b.* Hawkley, England, Aug. 2, 1856; ed. pvt. tutors; *m.* Carrie Coombe, of Cincinnati, O.; 1 dau., Margaret; children (by former marriage) — T. C. and Neale. In 1871, at the age of 15, he became a clerk in the accounting offices of the London, Brighton & South Coast Railroad, and following his arrival in America became assistant auditor and traveling auditor for the Alabama Great Southern Railroad. This auspicious entrance into the railroad life of this country led to successive appointments in a related capacity with various railroads until in 1887 he became assistant comptroller of the Queen and Crescent Route. After a few months in charge of the accounting department of the American Cotton Oil Trust in 1888, he returned to the service of the railroads, and from that year, when he came to California, until his retirement in 1916 he was prominently identified with the railroads of this State. Beginning as secretary and auditor of the San Francisco & North Pacific Ry. in 1888, he advanced through various executive posts to the position of comptroller, director and member of the executive committee of the Northwestern Pacific Railroad in 1907. He was also a director of the North Shore Land Co. and president of the Russian River Water Co. In

November, 1917, he volunteered as assistant to aid in the organization of the Pacific Division of the American National Red Cross, and through his able services was appointed associate manager and treasurer of the Pacific Division in 1921. In addition to his three children, he is survived by his widow, Mrs. Thomas Mellersh, of 1800 Fell St., San Francisco.

FEJOS, Paul, motion picture director; *b.* Budapest, Hungary; ed. Hungary specializing in medicine, art, history, painting, receiving A.B. and M. D. degrees at Royal Hungarian Institute. Was medical director of theatres in Hungary, Germany, Austria and

France, and later staff bacteriologist at the Rockefeller Institute. Entered pictures in 1918 and has directed "Oscar Wilde," "Lord Arthur Saville's Adventure," "Stars of Eger," "Nightmare," "Last Moment," "Stronger Than Death," "Lonesome," "Erik the Great," and "Broadway," the last three for Universal. *Address:* Universal Pictures Corpn., Universal City.

ANDERSON, Scott, educator; *b.* Ky., Aug. 17, 1874; *s.* Abijah and Margaret (Seale) A.; A.B., Georgetown (Ky.) Coll., 1899; summer courses U. of S. Calif., 1922, U. of Calif., at Los Angeles, 1923; *m.* Spurla Davis, of El Reno, Okla., Dec. 24, 1901; children—Bera May, Hortense, Robert Scott, Virginia, Ardell. Minister, El Reno, Okla., 1899-1904, Enid, Okla., 1904-08; sec. to bd. of regents of Philips U. (instrumental in selecting location), Enid, 1907-08; minister, Pueblo, Colo., 1908-11; minister (sermons frequently pub. in full in newspapers), L.A., 1912-17; lectured in 40 states under auspices People's Pulpit Assn., Brooklyn, N.Y., 1917-18; now prin. Perry Sch., nr. L.A. *Author:* (novels) The Twain Did Meet; Tombstones in Bloom; also articles on Billy Sunday and his L.A. campaign, pub. in New Amer. Woman Mag., etc. Republican (nominated presidential elector, 1916). Baptist. *Address:* 622 Lillian Way, Hollywood.

BACON, Lloyd F., motion picture director; *b.* San Jose, Calif., Dec. 4, 1890; *s.* of the late Frank Bacon, famous stage star of "Lightnin'"; ed. pub. schs. of San Francisco. Was on stage for a time and entered pictures in 1914. Has directed "White Flannels," "Lion and the Mouse," "Women They Talk About," "Singing

Fool," "Stark Mad," etc. *Address:* Warner Bros. Studios, Hollywood.

RUSHTON, Edwin Ernest, mfr., engr.; *b.* Selkirk, Ont., Can., Oct. 27, 1872; *s.* Richard William and Susana (Hoover) R.; ed. Scranton Corr. Course, Pittsburgh, Pa., 1898-1903; spl. engring. course, Y.M.C.A. Coll., Pittsburgh, 1903-05; Carnegie Tech. Sch., 1905-08; U. of Pittsburgh, 1908-09 (all night classes); studied fgn. languages, Lincoln and Poly. high schs., Los Angeles, and U. of Calif. Machinist in Buffalo, N.Y., 1890-98, in Pittsburgh, 1898-1901; draftsman and engr., Pittsburgh, 1901-15; engr. and mfr., spec. in industrial equipment, appliances for heating and melting metals, etc., Los Angeles, 1915—; now owner and mgr., Oil Burner Supply Co., mfrs. of oil and gas burners, etc., L.A. Served 3 yrs. in mil. band. Mem. Sons of Vets. (past comdr.). Y.M.C.A. Republican. Mem. Christian Ch. *Address:* 710 N. Main St., Los Angeles.

MATHEWS, John Robert, banker; *b.* St. Louis, Mo., Mar. 21, 1848; *s.* John and Mary Lipscomb (Wash) M.; ed. Wash. U., St. Louis; grad. Mo. Dental Coll. (valedictorian, 1st grad. class), 1869; *m.* Bessie Foster Hersey, of Boston, June 7, 1894; 1 dau., Mary (Mrs. Nash). Dentist, St. Louis, 1869-71; cattle owner, Tex., 1871; farmer, Montgomery Co., Mo., 1872; owner Park Livery Stable (holding 120 horses), St. Louis, 1873-79; engaged in mining and realty operations, Leadville, Colo., 1879-82; partner Mathews' Bros., in produce bus., Los Angeles, 1883-1906; co-founder L.A. Bd. Trade, 1883; elected to Calif. state assembly, 1890, to senate, 1892; postmaster, L.A., 1896-1900; co-founder (life mem.) Produce Exchange of L.A., 1902, pres., 1902-04; pres. State Bank & Trust Co., L.A., 1906; v.p. Central Nat. Bank (which absorbed former), 1907-13; v.p. Security Tr. & Savs. Bank of L.A. (with which former merged) and mgr. new bus. dept. 7th St. branch, 1913-29; now asso. with Security 1st Nat. Tr. & Savs. Bank, L.A. Brig. gen., 1st Brigade Calif. N.G., 1885-90; comdr. Co. A., L.A., and Co. B., San Diego (increased numerical strength of each to that of a regt.). Mem. U.C.T., Chamber Mines & Oils, L.A. (co-founder, pres. 2 terms), L.A. Chamber Commerce (co-founder; 3rd v.p., 1889; pres. of past officers and dirs. assn., 1916). Mason (32°, Shriner). Democrat. Methodist (S.). *Club:* Masonic of L.A. (charter mem.). *Home:* 970 S. Westmoreland Ave. *Office:* Security 1st Nat. Trust & Savs. Bank, Los Angeles.

NELSON, J. Frank, real estate broker and appraiser; *b.* Hampshire Co., W.Va., June 17, 1868; *s.* Evan Atwell and Mary (Pugh) N.; ed. W. Va. State Normal Sch., 1887-90; B.S., W.Va. U., 1898; *m.* Margaret Alice Boyers, of Morgantown, W.Va., Dec. 18, 1901 (dec.); children—Hugh Francis, Mary Elisabeth; *m.* 2nd, Bessie Garvin, of Clarke Co., Va., Nov. 23, 1915; 1 son, Lee Garvin. Reporter Morgantown (W.Va.) Post, 1898-1900; founded Morgantown News, 1900, and pub. same and was corr. for city papers, 1900-06; city clk. and recorder, Morgantown, 1905-06; writer for Pasadena (Calif.) Star and Los Angeles Herald, 1906; in chg. loan dept. John D. Foster & Co., real estate firm, L.A., 1907-18; in pvt. real estate brokerage bus., L.A., 1918—; appraiser Winter Invmt. Co., real estate mtge. loan corpn., L.A., 1925—; also appraiser for banks and corpns. Democrat. Episcopalian. *Home:* 532 N. Mentor Ave., Pasadena. *Office:* 210 W. 7th St., Los Angeles.

BISHOP, Ellis, rancher, investor; *b.* New Brunswick, N.J., Mar. 7, 1872; *s.* James and Mary (Faugeres) E.; ed. Princeton Prep. sch.; A.B. Rutgers U., 1892; *m.* Elinor Burnett, of Boston, May 21, 1907; children—Mary Josephine, James. Pastor of Protestant Episcopal Ch., 1898-1918; now asso. with Ellis Bishop & Co., realtors, Pasadena, and grower of walnuts, avocados, oranges, etc., Rancho Santa Fe., San Diego Co. Mem. Delta Phi. Republican. Protestant Episcopalian. *Clubs:* Annandale Golf, University, Overland, Pasadena Athletic & Country, Balboa Palisades (Pasadena); Jonathan (L.A.), Rancho Santa Fe Country. *Home:* 574 Bellefontaine St. *Office:* 26 N. Marengo Ave., Pasadena.

BLAKE, Samuel R., jurist; *b.* Redlands, Calif., Apr. 1, 1895; *s.* Nathaniel Allen and Ella (Bledsoe) B.; LL.B., U. of S. Calif., 1917; *m.* Beatrice De Parchen, of Berkeley, Mar. 25, 1922; children — Beatrice Bernice, Barbara Bledsoe. Admitted to Calif. bar, 1917, and to practice before the federal cts., 1921; asso. with LeCompte Davis and Jud R. Rush, attys., Los Angeles, 3 yrs.; dep. prosecutor, L.A., 3 yrs.; justice of peace, L.A., 1923-26; served as judge of municipal ct., L.A.; apptd. judge, superior ct., L.A. Co., for term 1929-35. 2nd lieut., U.S.A., 1917-19; grad. Sch. of Fire, F.A., Ft. Sill, Okla.; served with 91st Div., A.E.F.; participated in Meuse-Argonne offensive. Mem. L.A. Bar Assn., Amer. Legion, D.O.K.K., F.O.E. Mason (32°, Shriner), K.P., N.S.G.W. Republican. Episcopalian. *Clubs:* Jonathan, Trojan, Uplifters (L.A.). *Home:* 1137 S. Burnside Ave. *Chambers:* Court House, Los Angeles.

CHEVALIER, Maurice, motion picture actor. Is an outstanding star with Paramount Pictures often spoken of as the Al Jolson of France; appeared on

silver screen in 1929 as the star of "Innocents of Paris." *Address:* Paramount Studios, Hollywood.

CLEVELAND, Earle T., realtor; *b.* Salem, N.Y., Mar. 30, 1883; *s.* Joseph G. and Mary Ella Cleveland; ed. Victoria pub. sch., Yokohama, Japan; Gallia Acad., Gallipolis, O., 1896-99; O. Wesleyan U., 1899-1900; Stanford

U., 1900-02, 1904-05; *m.* Alice M. Woodbury, of Carson City, Nev., Nov. 29, 1915. Buyer for Bay & River Dredging Co., San Francisco, 1905-10; organized Calif. Produce Co., whsle. fruit and prod. firm, S.F., 1910, and operated same, 1910-15; real estate salesman for R. N. Burgess Co., 1915-17; sales mgr. Meyering Land Co., Detroit, 1917-21; realtor and subdivider, Los Angeles, 1922—. Mason (32°). Republican. Christian Scientist. *Club:* Deauville Beach (Santa Monica). *Home:* 142 Hollister Ave., Santa Monica. *Office:* 756 S. Broadway, Los Angeles.

DANFORTH, Edward Everett, accountant, author *(deceased 1899); b.* Warner, N.H., May 18, 1853; *s.* Enoch and Melissa Jane (Colby) D.; academic edn., N.H.; *m.* Emma Louise Emmons, of Oakland, Sept. 1, 1875; 1 dau., Adele Danforth (Mrs. S. R.

Ecclestone); *m.* 2nd, Alice Spalding Cowles. Mr. Danforth arrived in California about 1870, and as a major in the State Militia under General Dimond he took an active part in the Indian wars of that period, receiving a medal for distinguished conduct. His ability as an accountant was recognized by his appointment to take charge of the auditing of the books and accounts of the city of Los Angeles at a time when its accounting department had developed into a chaotic and irregular state. Following the completion of this commission he was associated with the Los Angeles Fence & Pipe Co. for several years, later engaging in the real estate business and operating his own offices on Broadway, Los Angeles. Mr. Danforth was at one time the editor of an Oakland paper, and was the author of many poems and short stories. He was a member of the Republican party, and was for a number of years attached to the Recorder's office in Oakland under Charles Reed. In his fraternal affiliations he was a Mason, and he was a member of the Methodist Church. In addition to his daughter, Mr. Danforth is survived by his widow, Mrs. Alice Spalding Danforth, who is active in association and club work and resides at Whitecotton Hotel, Berkeley.

ANDERSON, Harold Jefferson, hotel manager *(deceased 1927); b.* San Luis Obispo, Calif., Sept. 9, 1897; *s.* Jefferson Lee and Margaret Helen (Albaugh) A.; ed. pub. schs. San Luis Obispo; Heald's Bus. Coll., San Francisco; *m.* Lillian Simonsen, of Oakland, Sept. 9, 1921; children—James Lee, Harold Jefferson. During the World War, Mr. Anderson served in the United States Navy, being accepted for duty in August, 1918, and honorably discharged in October, 1919. Upon his return to civil life, he clerked in his father's clothing store in San Luis Obispo until the opening of the Anderson Hotel, Monterey and Morro Streets, San Luis Obispo, when he became assistant manager of the hotel, remaining at his post there until his death, which occurred after an illness of only five days. Mr. Anderson was an active participant in the affairs of the Republican party, and continued his army affiliations through his membership in the American Legion. He was a member of the Benevolent and Protective Order of Elks, and his interest in the development of his community was attested by the fact that he was a charter member of the San Luis Obispo Rotary Club. As an adherent of the Protestant faith, he added a worthy share to the religious life of the community in which he was born, and to which he gave the full measure of his all-too-short career. He is survived by two sons and his widow, Mrs. Lillian S. Anderson, who is an accompanist and resides at 1014 Rose Avenue, Piedmont.

WINSTANLEY, Frederick, real estate broker; *b.* Toronto, Can., Oct. 23, 1853; *s.* Dr. Orlando S. and Mary M.F. (Andrew) W.; ed. pvt. schs., Toronto; *m.* Emilie Paterson, of Toronto, Aug. 24, 1894. Cashier, Canada Permanent Loan & Savs. Co., Toronto, until 1884; cattle and fruit rancher, Calif., 1885-1900; mfr's. agt., Los Angeles rep. W. R. Grace & Co. and in commercial brokerage bus., L.A., 1900-15; real estate operator and agt., 1915—; was del. from San Bernardino Co. to 1st raisin conv. in Fresno. Republican. *Club:* L.A. City. *Home:* 410 S. Beaudry Ave. *Office:* Pacific Nat. Bank Bldg., Los Angeles.

JOHNSON, Charles G., state treasurer; *b.* 1880; came, with parents, from Minn. to Calif., 1892. State supt. of weights and measures, Calif., (which law he had prepared and caused to be enacted), 1913-20; retired from this service to be candidate for Calif. state treas., 1920; elected state treas., 1922, re-elected, 1926. Republican. *Office:* State Capitol, Sacramento.

MATHEWS, Edgar A., architect; *b.* San Francisco, Sept. 8, 1866; *s.* Julius C. and Pauline H. (MacCraken) M.; grad. Van der Naillen Sch. of Engrng, S.F., 1888; *m.* Katherine Carlton Dart, of Oakland, Dec. 8, 1891; children—Hester Dart, Eleanor Deering (wife of Maj. George W. Sliney, U.S.A.). Archtl. prac., S.F., 1893—; spent yr. in Europe on advanced studies; work recognized by Archtl. Record of N.Y. City, 1906, by Boston Archtl. Rev. etc., by Herbert Croly and other critics; designed C.S. churches in S.F., Sacramento high sch.

and jr. coll., community mausoleum, and prelim. drawings for Los Angeles Lutheran U.; employed exposed structural steel in Agrl. bldg., Sacramento; mem. Calif. Bd. of Architecture, 1913-21, pres. 1916-21; aided in movement to place city planning commn. in S.F. charter. Awarded prize for grouping of Santa Barbara civic center, etc. Mem. A.I.A. (pres. S.F. chap., 1916). Republican. *Clubs:* Bohemian (S.F.), Garratt Camp Inc. (Klamath River, Calif.). *Home:* 2980 Vallejo St. *Office:* Call Bldg., San Francisco.

CONREY, Nathaniel Parrish, jurist; *b.* Franklin Co., Ind., June 30, 1860; *s.* David LaRue and Hannah (Jameson) C.; A.B., DePauw U., Greencastle, Ind., 1881; B.L., U. of Mich., 1883; *m.* Ethelwyn Wells, of Calif., Nov. 21, 1890; children—David Wells, Ethelwyn (Mrs. John B. Lindsey), Maryline. Engaged in pvt.

law practice, 1884-86; city atty., Pasadena, 1886-87; in pvt. practice, Los Angeles and Pasadena, 1887-1900; mem. L.A. bd. of edn., 1897-98; mem. Calif. assembly and pres. L.A. State Normal sch., 1899-1900; judge, superior ct., L.A. Co., 1900-13; presiding justice, 2nd dist. ct. of appeals of Calif., 1913—. Mason. Republican. Unitarian. *Clubs:* University, Sunset (L.A.). *Home:* 1633 Rockwood St. *Chambers:* Sun Finance Bldg., Los Angeles.

COLES, Thomas Richard, master printer; *b.* Rugby, Eng., Feb. 17, 1872; *s.* William and Alice Nichols (Wilkins) C.; ed. pub. schs., Eng. and U.S.; *m.* Frances Blanche Smith, of Dayton, O., Apr. 18, 1894; children — Marion Reginald, Thomas Richard Jr. Has been identified with Pac. Coast Employing Printers' Orgn., 20 yrs.; now sec. of Young & McCal-

lister Inc., a ptg. and direct mail adv. firm, sec. and dir. of Pac. Library Binding Co. and of the Oversewing Machine Co., all of Los Angeles. Mem. Master Printers' Assn. of L.A. (pres.). Mason (33°). Republican. Protestant. *Clubs:* L.A. Athletic, Masonic (L.A.); Rancho Golf (Culver City), S. Calif. Yacht (Wilmington), Pacific Coast (Long Beach). *Home:* 917 N. Mariposa Ave. *Office:* Pico & Santee Sts., Los Angeles.

ADOREE, Renée, motion picture actress; *b.* Lille, France; ed. Europe; *m.* William Sherman Gill, of Los Angeles. Dancer in father's troupe at age of 10, traveled all over Europe; appeared on legitimate stage in Paris, London, N.Y. and Australia; entered motion pictures and has appeared in "The Big Parade"; "Mr. Wu"; "The Show"; "A Certain Young Man"; "La Bohème"; "Forbidden Hours"; "Tide of Empire"; etc. Contbr. to many mags. in U.S. and abroad. *Address:* Metro-Goldwyn-Mayer Studios, Culver City.

CONKLIN, Chester, motion picture actor; *b.* Oskaloosa, Ia., Jan. 11, 1886; *s.* Phil Bliss and Alice (Cooper) C.; ed. pub. schs., Oskaloosa; read law, 1 yr.; *m.* Minnie Virginia Goodwin, of St. Louis, 1915. Newsboy, bellhop, elevator operator; made theatrical debut in Dutch monologue at Globe theatre, Omaha, Neb., 1903; next appeared with stock and road cos.; was a clown with Al G. Barnes circus; entered motion pictures, under direction of Mack Sennett, 1913; now under contract to Paramount-Famous-Lasky Corpn. Has appeared in "Varsity"; "The Big Noise"; "Fools for Luck"; "Moran of the Marines"; "Two Flaming Youths"; "The Wilderness Woman"; etc. Mason. Theosophist. *Clubs:* Masquers, 233 (Hollywood); Palomar Tennis (Culver City), Calif. Yacht (San Pedro). *Address:* Paramount-Famous-Lasky Corpn., Hollywood.

CRAIG, Elliott, jurist; *b.* Carrollton, Ky., Oct. 3, 1886; *s.* Merritt Jesse and Sarah Alice (Hayden) C.; ed. U. of Calif., 1904-08; Coll. of Law, U. of S. Calif., 1909-11; *m.* Florence Waller, of Coronado, Calif., Aug. 28, 1913. Admitted to Calif. bar, 1911; engaged in law practice, Los Angeles, 1911-22; mem. L.A. bd. of edn., 1921-22; judge, superior ct., L.A. Co., 1922—; prof. of law, U. of S. Calif. Mason (32°, Shriner), Sciot, Elk, Odd Fellow. Republican. Protestant. *Clubs:* Optimists, Masonic (L.A.). *Home:* 404½ S. Catalina St. *Chambers:* Hall of Records, Los Angeles.

GRIFFITH, Raymond, motion picture actor; *b.* Boston, Jan. 23, 1895; *s.* James H. and Mary (Guichard) G.; ed. St. Anselm's Coll., Manchester, N.H.; *m.* Bertha Mann, of N.Y. City, Jan. 8, 1928. Entered motion pictures, 1915; now engaged by Christie-Paramount in production of talking pictures. Has appeared in "Paths to Paradise"; "Open All Night"; "Fools First"; "Minnie"; "Fine Clothes"; "The White Tiger"; "The Eternal Three"; "Nellie, the Beautiful Cloak Model"; "Red Lights"; "The Day of Faith"; "Poisoned Paradise"; "The Yankee Consul"; "The Dawn of a Tomorrow"; "Forty Winks"; "Miss Bluebeard"; "The Night Club"; "A Regular Fellow"; "Hands Up"; "Wet Paint"; "You'd Be Surprised"; "Time to Love"; "Wedding Bells"; "Post Mortems"; etc. Has served in U.S.N. and U.S.A. Author of several motion picture plays. Socialist. *Clubs:* Calif. Yacht (San Pedro); Los Angeles Athletic. *Address:* Christie Studios, Hollywood.

HOUSER, Frederick W., jurist; *b.* Iowa, Apr. 15, 1871; ed. Lenox Coll., Ia.; LL.B., U. of S. Calif. Read law office of late U.S. Senator Stephen M. White; admitted to Calif. bar, 1897; engaged in pvt. law practice, 1897-1902; elected to Calif. state assembly, 1902, re-elected, 1904; judge, superior ct., Los Angeles Co., 1906-22; asso. justice, dist. ct. of appeals, Calif., 2nd dist., div. 1, 1922—. *Chambers:* Sun Finance Bldg., Los Angeles.

BLANCHARD, Hiram Abiff, attorney; *b.* Marshall, Mo., Dec. 24, 1874; *s.* George Bowman (dec.) and Emeline (Payne) B.; grad. San Jose (Calif.) Bus. Coll., 1895; studied law with Jury & Richards, San Jose, 2 yrs.; *m.* Henrietta Gardner, of San Jose, Aug. 1, 1900; children—Vivian Gardner, Hiram Daniel. Admitted to Calif. bar, 1897; practicing atty., spec. in will contests, San Jose, 1897—; ofcl. shorthand reporter for coroner of Santa Clara co., 1899-1920; ofcl. re-

porter, Santa Clara co. superior court, 1900-08; in real estate operation, 25 yrs., formed Coll. Park sanitary dist. (mem. sanitary bd., 16 yrs.), and Coll. Park lighting dist.; managed campaign for building new Hestor sch. house; leader in movement to pave The Alameda between San Jose and Santa Clara. Mem. Amer., Calif. State and Santa Clara Co. bar assns., Y.M.C.A. (pres., San Jose, 1920). Democrat (del. to nat. conv., Denver, Colo. and many state and county convs.). Mem. M.E. Ch. *Home:* 190 Daves Ave. *Office:* Auzerais Bldg., San Jose.

PRATT, Merritt Berry, state forester; *b.* Paw Paw, Ill., Oct. 3, 1878; *s.* Wilbur A. and Mary (Berry) P.; B.S., U. of Chicago, 1903; M.F., Yale U., 1905; *m.* Laura May Schrader, of Nevada City, Calif., Nov. 21, 1907; children — Mary Louise, Elizabeth Ann. Forest asst., U.S. forest service,

1905-08; dep. forest supervisor, Tahoe nat. Forest, Nevada City, Calif., 1908-14; asst. prof. of forestry, U. of Calif., 1914-18; dep. state forester, Calif., 1918-21; Calif. state forester, 1921 . Mem. Soc. of Amer. Foresters (sr. mem.), Delta Upsilon. Mason. Republican. Presbyn. *Club:* Rotary (Sacramento). *Home:* 3131 C St. *Office:* State Office Bldg., Sacramento.

NIEHAUS, Edward Frederick, lumberman *(deceased 1910)*; *b.* Ibbenburen, Germany, Oct. 21, 1852; *s.* Gerhard Adolph and Wilheminia (Bredt) N.; ed. pub. schs., Germany and Calif.; *m.* Mathilde Werder, of Anaheim, Calif., Jan. 29, 1879; 1 son, Edward Herman Adolph. Mr. Niehaus began his active career as a piano maker in St. Louis, and after arriving in San Francisco in 1877 he was employed as a cabinet-maker for a short time; but in the same year he moved to Berkeley, where he entered a planing mill. In Berkeley he was eminently successful in the lumber business and in 1904 he purchased the Hardwood Lumber Company, reorganizing under the name of the Edward F. Niehaus Company Inc., and conducting it with headquarters at 564 Brannan St., San Francisco. Mr. Niehaus was a City Trustee and School Director of Berkeley, and a director of the West Berkeley Bank, and was also for 25 years a director of the Homestead

Loan Assn. He was a leader in musical circles in the Bay Region, a charter member of the Hearts of Oaks Lodge of the A.O.U.W., and was at one time elected to the highest office in the "Hoo Hoos," a lumbermen's association. Mr. Niehaus was nonpartisan in his politics; but in church affairs he took a prominent part in the Lutheran Church. Following his death in 1910, his business was conducted by his widow until 1925, but upon the expiration of the company's ground lease, she closed out the business and retired to private life, now residing at 839 Channing Way, Berkeley.

KINGSBURY, William Stephen, state surveyor gen.; *b.* Oakland, Aug. 3, 1870; ed. civil engr. Was chief dep. and acting city engr., Los Angeles; elected surveyor gen. of Calif., 1906, now serving 6th term. Republican. *Office:* State Capitol, Sacramento.

BRIAN, Mary, motion picture actress; *b.* Corsicana, Tex.; *d.* Taurrence and Louise (Grantham) B.; ed. pub. schs., Dallas. Entered motion pictures, 1924; now under contract to Paramount-Famous-Lasky Corpn. Has appeared in "Peter Pan"; "The Little French Girl"; "The Street of Forgotten Men"; "Beau Geste"; "Varsity"; "Big Killing"; "Partners in Crime"; "Someone to Love"; "Harold Teen"; "The Man I Love"; etc. *Address:* Paramount-Famous-Lasky Studios, Hollywood.

BISHOP, Edward Theodore, jurist; *b.* Excelsior, Minn., May 12, 1884; *s.* Lucius T. and Julia A. (Bost) B.; B.L., Pomona Coll., 1906; student, Columbia U. Law Sch., 1909-11; hon. J.D., St. Vincent's Sch. of Law; *m.* Jessie J. McClean, of Carpinteria, Calif., July 20, 1912. Admitted to Calif. bar, 1911; became asso. with county counsel's office, Los Angeles Co., 1915, county counsel, part 1926; judge superior ct., L A. Co., 1926—; mem. editorial bd., Columbia (Univ.) Law Review. In Y.M.C.A. service with A.E.F., at Chaumont, World War. Mem. Amer., Calif. State and L A. Co. bar assns., Y.M.C.A. (mem. bd. of govs.), United Ch. Brotherhood (dir.). Republican. Congl'ist. *Club:* L.A. City (dir.; pres. 1928-29). *Home:* 1754 N. Berendo St. *Chambers:* Court House, Los Angeles.

HART, Elijah Carson, jurist; *b.* Nev. (then part of Utah), Sept. 9, 1856; *s.* James and Sarah Owens (Cavins) H.; ed. pub. schs., Colusa, Calif.; *m.* Adaline M. Vivian, of Sacramento, May 20, 1878. Engaged in printing trade and later in newspaper work, as reporter, editor and pub.; studied law office of bro., A. L. Hart, Sacramento; admitted to Calif. bar, 1885; engaged in pvt. law practice, Sacramento; city atty., Sacramento, 1886-88, 1890-92; elected to Calif. state assembly, 1888, and to Calif. state senate, 1892, serving thru 30th and 31st sessions same; judge, superior ct., Sacramento Co., 1896-1906; elected asso. justice, dist. ct. of appeals, Calif., 3rd dist., 1906, re-elected 1924 for 12 yr. term. Mem. I.O.R.M., F.O.E. Elk, K.P. Republican. *Club:* Sutter (Sacramento). *Home:* 2503 K St. *Chambers:* State Capitol, Sacramento.

GUILER, Henry Anderson, attorney; *b.* Belfast, Ireland, Aug. 14, 1877; *s.* James and Christina (Cheyne) G.; A.B. *cum laude,* Harvard U., 1900, LL.B., 1904; *m.* Winifred W. Merrill, of Rushford, N.Y., Jan. 5, 1916 (dec.); *m.* 2nd, Frances M. Merrill, of Rushford, Dec. 26, 1919. Prac. law independently and with firms of Moulton, Casey, Jones & Darling and

Sughrue & Chase (with latter handled work for Boston Finance Commn.) Boston, 1903-09; prac. law (counsel for Erie R.R.; with law firm of Breed, Abbott & Morgan; in pvt. prac.; asst. U.S. atty., spl. asst. U.S. atty., spl. asst. to U.S. atty. gen., 1912-21; in chg. U.S. interstate commerce work 2 yrs.; handled egg fraud cases, saving railroads approximately $750,000; handled rebate and false classification cases, etc. against railroads; handled Cotton Corner and Hamburg-American cases under anti-trust laws) N.Y., 1909-23; practicing atty. (spl. asst. to atty. gen., in chg. of anti-trust prosecution west of Rockies, handled case of U.S. Industrial Assn. and others under anti-trust laws; formed law firm of Carr & Guiler, 1925), San Francisco, 1923—; now partner, Carr & Guiler, S.F. Republican. Mem. M.E. Ch. *Clubs:* Commercial, Engineers', Harvard (S.F.); Men's (Burlingame), Harvard (N.Y.). *Home:* 1208 Edgehill Dr., Burlingame. *Office:* 310 Sansome St., San Francisco.

SMITH, Carroll Hutchinson, state printer, newspaper pub.; *b.* Burlington, Kan., Jan. 1, 1895; *s.* Clement Orlando and Nellie G. (Clift) S.; B.S., U. of Calif., 1918; *m.* Frances Bernice Chambers, of Oakland, Apr. 5, 1918; 1 son, Carroll Hutchinson Jr. Entered newspaper pub. bus. in partnership with father and bro., La Mesa,

1919, and now operates four weeklies in towns of Ramona, Lakeside, El Cajon and La Mesa, all of San Diego Co.; apptd. Calif. state printer, by Gov. Young, 1927. Enlisted in U.S. M.C., 1917; trans. to aviation sec. same and qualified as pilot; disch. as 2nd lieut., 1919. Mem. Calif. Newspaper Publishers' Assn. (mem. exec. com., 2 terms), Delta Upsilon. Republican. *Club:* Rotary. *Home:* La Mesa. *Office:* State Capitol, Sacramento.

BRENON, Herbert, motion picture producer; *b.* Dublin, Ireland, Jan. 13, 1880; *s.* Edward St. John and Frances B.; ed. King's Coll., London, Eng.; *m.* Helen Oberg, of Minneapolis, Feb. 18, 1904; 1 son, Herbert Cyril. Played in various stock and traveling cos., 1899-1906; appeared with wife on Orpheum and other circuits, 1906-09; entered motion picture industry as scenario writer for Independent Motion Pictures, 1909; received first assignment as director from Carl Laemmle; now produces independently, releasing thru United Artists Corpn. Directed "Neptune's Daughter" and "A Daughter of the Gods" (featuring Annette Kellerman); also "War Brides" (with Nazimova); "Peter Pan"; "A Kiss for Cinderella"; "Beau Geste" and "Sorrell and Son." Republican. Episcopalian. *Clubs:* Calif. Yacht (San Pedro), Los Angeles Yacht; Lotus, Lambs, British Commonwealth (N.Y. City). *Address:* United Artists Studios, Hollywood.

McNEAR, Frederick W., investment banker. Prominent in banking

and civic affairs of San Francisco for many years. *Clubs:* Pacific Union, Bohemian (San Francisco). *Home:* Mark Hopkins Hotel. *Office:* Kohl Bldg., San Francisco.

BARTHELMESS, Richard, motion picture actor; *b.* N.Y. City, May 9, 1895; *s.* Alfred and Catherine (Harris) B.; ed. Hudson Mil. Acad.; Trinity Coll., Hartford, Conn.; *m.* Mary Hay (divorced); 1 dau., Mary Hay; *m.* 2nd, Mrs. Jessica Haynes Sargeant, of N.Y. City, May 20, 1928. Entered motion pictures thru Nazimova, 1917; has appeared in "War Brides"; "Bab's Burglar"; "Bab's Diary"; "Rich Man, Poor Man"; "Three Men and a Girl"; "Broken Blossoms"; "Peppy Polly"; "I'll Get Him Yet"; "Tol'able David"; "Fury"; "The Bright Shawl"; "The Enchanted Cottage"; "Classmates"; "Soul Fire"; "Shore Leave"; "The Beautiful City"; "Just Suppose"; "Ranson's Folly"; "The Amateur Gentlemen"; "White Black Sheep"; "Little Shepherd of Kingdom Come"; "Wheel of Chance"; "Out of Ruins"; "The Patent Leather Kid"; "The Drop Kick"; "The Noose"; etc. Mem. Acad. of Motion Picture Arts & Sciences, Psi Upsilon. Republican. Presbyn. *Clubs:* Westport Beach (Venice), Calif. Yacht (San Pedro); Lambs, Westchester Biltmore Country (N.Y. City). *Home:* 907 N. Roxbury Dr., Beverly Hills. *Address:* First National Studios, Burbank.

SCHMIDT, Ruben Stephen, jurist; *b.* Los Angeles, Nov. 17, 1881; *s.* Gottfried L. and Hulda Franciska (Volcksen) S.; ed. U. of Mich.; *m.* Katherine Reaves George, of Ann Arbor, Mich., Nov. 17, 1908; 1 son, George Reaves. Admitted to Calif. bar, 1905; engaged in gen. law practice, L.A., 1905-27; judge, superior ct., L.A. Co., 1927—. Mem. L.A. Community Chest (speaker's bur.). N.S.G.W. Mason. Republican. Protestant. *Home:* 3442 Wilshire Blvd. *Chambers:* Court House, Los Angeles.

COOPER, William John, state supt. of pub. instrn.; *b.* Sacramento, Nov. 24, 1882; A.B., U. of Calif., 1906, M.A., 1917; hon. LL.D., Whittier Coll., 1927; hon. Ed.D., U. of S. Calif., 1928; *m.* Edna Curtis, 1906; two sons, one dau. Asst. prof. history, U. of Calif., 1905-06; teacher Latin and history, Stockton (Calif.) high sch., 1907-10; head dept. of history, Berkeley Sr. high sch. and 4 jr. high schs., 1910-15; supervisor of social studies, pub. schs., and of history, civics and geography, high schs., Oakland, 1915-18; asst. supt. of schs., Fresno, 1918-21, city supt. of schs. same, 1921-26; instr. in edn., Fresno Normal Coll., 1923-26; supt. schs., San Diego, 1926; taught summer sessions, U. of Calif. at L.A., 1919, at Berkeley, 1920, 24, 26, 27 and 28, at U. of Ore., 1923, and U. of Wash., 1 week; state supt. of pub. instrn., Calif., and ex-officio dir. of edn., 1927—. Bus. mgr. for War Dept. com. on edn. and spl. tr. in western states, 8 mos., World War. Author of numerous pub. ednl. articles and of state edn. dept. bulls. Mason (32°). Episcopalian. *Club:* Rotary (Sacramento). *Office:* State Capitol, Sacramento.

PLUMMER, John A., jurist; *b.* Marshall Co., Ia., Oct. 17, 1858; *s.* Joseph and Mary (Farquher) P.; ed. Friend's Acad., Le Grand, Ia.; *m.* Belle Cady, of San Joaquin Co., Calif., Dec. 25, 1883. Read law office of Hon. J. W. Dorsey, Elko, Nev.; admitted to Nev. bar, 1886; dist. atty., Elko, 1890-92; admitted to Calif. bar and to practice before U.S. dist. and circuit cts., 1892; mem. law firm of Kile & Plummer, Stockton, Calif., 1892-98, and of Plummer & Dunlap, 1898-1910; judge, superior ct., San Joaquin Co., 1910-23; apptd. asso. justice, dist. ct. of appeals, Calif., 3rd dist., 1923, elected to same 1924 for term ending 1935. Elk, K.P. Republican. *Home:* 1431 P St. *Chambers:* State Capitol, Sacramento.

McNEAR, George W. Jr., importer and exporter. President of George W. McNear & Co., importing, exporting, shipping commissions. Has for years

been prominently identified with Port Costa Water Co., and with Port Costa Milling Co. *Clubs:* Pacific-Union, Bohemian, University (San Francisco). Mr. and Mrs. McNear reside at Mt. Diablo, Contra Costa County, and when in San Francisco at 1100 Sacramento Street. *Office:* Federal Reserve Bank Bldg., San Francisco.

BOLTER, Sam, actor *(deceased 1928); b.* N.Y. City, Oct. 9, 1845; father was English, mother a full-blooded Amer. Indian; *m.* Nellie Calvert, of Bloomington, Ill., 1888 (dec.). Played with numerous old theatrical companies; created the role of "Uncle

Tom" in Harriet Beecher Stowe's Amer. Play, Uncle Tom's Cabin; played this role with Draper's Co., in Chicago, five consecutive yrs.; organized his own Uncle Tom's Cabin Co., and played over Pat Harris circuit; subsequently held various positions in theatres, many yrs.; latterly appeared on the Orpheum Circuit. Mason, Elk. Republican. Home was at 3115 S. Hoover St., Los Angeles.

BORDWELL, Walter, lawyer (*deceased 1926*); *b.* Eckford, Mich., Feb. 26, 1855; *s.* Charles M. and Eliza (Ingersoll) B.; ed. pub. schs., Olivet, Mich.; Olivet Coll., Mich.; bus. coll., Poughkeepsie, N.Y.; LL.D., Olivet Coll. 1912; *m.* Mary E. Willits, of

Monroe, Mich., July 18, 1883; 1 dau., Helen. Mr. Bordwell was the senior member of law firm of Bordwell, Mathews & Wadsworth, Merchants' National Bank Building, Los Angeles. His practice was that of mercantile law, and his well-deserved reputation was honored by his elevation to the Bench in 1905. He served as judge in Los Angeles until 1913, after which he resumed the practice of the law. Mr. Bordwell was also interested in the financial institutions of his city, and was a director of the Security Trust & Savings Bank of Los Angeles at the time of his demise. At all times active in civic movements, he was president of the Los Angeles Board of Education, active in the affairs of the local Y.M.C.A., and served as a member of the Board of Trustees of Olivet College, Mich. Mr. Bordwell was a member of the Union League and the California clubs of Los Angeles, and his devotion to music was evidenced by his appointment to the office of president of the Ellis Club, a noted musical organization of Los Angeles. He held this office for many years, and from the time of his arrival in California on January 1, 1889, he was active in the musical life of his community. Mr. Bordwell was a Republican in politics, and an active supporter of the Presbyterian Church. He is survived by his daughter, Helen, and his widow, Mrs. Mary E. Bordwell, whose home is at 2023 W. 24th St., Los Angeles.

BYERS, Samuel Hawkins Marshall, diplomat, soldier, author; *b.* Pulaski, Pa., July 23, 1838; *s.* James M. and Parmela (Marshall) B.; studied law; hon. degrees State U. of Ia., Penn Coll. and Grinnell Coll.; *m.* Margaret Gilmour, of Pontiac, Mich., 1869; children—Lawrence and Helen (both dec.). Enlisted as pvt. 5th Ia. Inf., 1861; served 4 years; wounded at Champion Hills; promoted adj.; taken prisoner at Chattanooga and spent 14 mos. in Libby and other prisons; escaped at Columbia, S.C., and served on Sherman's staff; selected to carry first news of Carolina victories to Gen. U. S. Grant and President Lincoln; brevetted maj.; consul at Zürich and consul gen. to Italy and later to Switzerland; recalled by President Cleveland after 20 yrs.' service, returning to Ia., 1903; later settled at Los Angeles, Calif. *Author:* Switzerland and the Swiss, 1875; The Happy Isles, 1884, 91; Iowa in War Times, 1888; The March to the Sea (epic), 1896; Twenty Years in Europe, 1900; With Fire and Sword, 1911; A Layman's Life of Jesus, 1912; Complete Poems, 1914; The Bells of Capistrano, 1917; The Pony Express, and other Poems, 1925; also many mag. articles. While in prison wrote famous song, "Sherman's March to the Sea," that gave its name to the campaign. Republican. Conglist. *Home:* 2914 Sunset Pl., Los Angeles.

SANDS, Robert M., oil operator; *b.* Mobile, Ala., Oct. 5, 1882; *s.* Charles Dorrance and Isabella (Parker) S.; ed. pvt. schs., Mobile; *m.* Marcia Gibson, of Chicago, Apr. 27, 1908; children — Mae Annette, Robert Gibson, Catherine Marcia. Clk. and stenog., Mobile and Montgomery, Ala., until 1904; sec. to mayor of Montgomery, 1904-05; sec. to asst. chief engr., Isthmian Canal Commn., Panama Canal Zone, 1905-08; chief clk., Gatun Locks div., Panama Canal, 1908; sec. Pan-Amer. Petroleum & Transport Co. of N.Y., 1914-25; now asst. to pres. and dir. of Petroleum Securities Co., Los Angeles; dir. Pet. Exploration Co., Doheny-Stone Drill Co., and Pac. Pet. Products Co. all of L.A. Mem. N.Y. Soc. of the Panama, N.Y. Southern Soc. Elk, K.C. Republican. Roman Catholic. *Home:* 705 N. Elm Drive, Beverly Hills. *Office:* 714 W. 10th St., Los Angeles.

GONSALVES, Louis, attorney; *b.* Mendocino Co., Calif., June 18, 1883; *s.* Louis and Anna (Armas) G.; A.B., Stanford U., 1905; *m.* Leora Kingsbury, of Oakland, Dec. 11, 1926; 1

son, Donald (by former marriage). Now practicing atty., Oakland. Elk, Mason, Odd Fellow. Republican. *Home:* 595 Mira Vista Ave. *Office:* Bank of Italy Bldg., Oakland.

COLMAN, Ronald, motion picture actor; *b.* Richmond, Surrey, Eng., Feb. 9, 1891; *s.* Charles and Marjory Read (Fraser) C.; ed. Eng.; *m.* Thelma Ray, of London, Sept. 18, 1919. Appeared on legitimate stage, London and N.Y. City, 1919-22; entered motion pictures, 1922; has filled leading roles in "The White Sister"; "Romola"; "The Dark Angel"; "Lady Windemere's Fan"; "Kiki"; "Her Sister from Paris"; "Two Lovers"; "The Rescue"; "Beau Geste"; "The Magic Flame"; "The Night of Love"; "The Winning of Barbara Worth"; "Leatherface"; "Bulldog Drummond"; etc. Served with London Scottish Inf., 1909-12; with B.E.F., in Belgium and France, World War. Decorations: Mons Star, British Service and Allied Victory medals. Mem. Ch. of Eng. *Clubs:* Masquers (Hollywood), Savage (London). *Address:* United Artists Studios, Hollywood.

CASHIN, D. A., jurist; *b.* Susquehanna Co., Pa., Apr. 19, 1877. Admitted to Calif. bar, 1905; engaged in law practice, Fresno, 1905-17; apptd. judge, superior ct., Fresno Co., by Gov. Stephens, 1917, elected, 1918, for term ending Jan. 1, 1925, did not seek re-election; apptd. asso. justice, dist. ct. of appeals, 1st dist., div. 1, by Gov. Richardson, 1925, elected to same bench, 1926, for 12 yr. term. *Chambers:* State Bldg., San Francisco.

KUHN, Joseph Ernst, army officer (retired); *b.* Leavenworth, Kan., June 14, 1864; *s.* Gottlieb Victor and Marie (Kemple) K.; grad. U.S. Mil. Acad., 1885, Engr. Sch. of Application, 1888; *m.* Caroline W. Parker, of Washington, D.C., Feb. 27, 1893 (dec.); children — Richard Parker, Joseph S. (dec.); *m.* 2nd, Helen Squire, of Washington, D.C., 1917. Commd. 2nd lieut., U.S. Engrs., 1885; promoted 1st lieut., Engrs., 1888; asst. to dist. engr. at Detroit, 1888-89; instr. civil and mil. engring., U.S. Mil. Acad., 1889-94; asst. to dist. engr. at San Francisco, 1894-96; promoted capt., 1896; asst. to chief of engrs., U.S.A., 1896-1900; maj., Engr. Corps, U.S. Vols., 1898-99; comd. Engr. Co. at West Point, 1900-03, also head of dept. of practical mil. engring. and mem. acad. bd., U.S. Mil. Acad., same period; comd. 3rd Batln. Engrs., in P.I., 1903-04; promoted maj., Engrs., 1904; mil. observer with Japanese Armies in field, Russo-Japanese War, 1904-05, engaged in writing report on same, 1905-06; attended German Army maneuvers, June-Sept. 1906; dist. engr., Norfolk, Va., 1906-09; sr. instr. in engring., Army Service Schs., Ft. Leavenworth, Kan., 1909-12; promoted lieut. col., Engrs., 1909; dist. engr. at Phila., 1912-13; comd. 3rd Batln. Engrs. and Engr. Sch., Washington (D.C.) Barracks, 1913-14; mem. mil. mission to Germany, 1914-15; promoted to col., Engrs., 1915; mil. attaché, Amer. Embassy, Berlin, 1915-16; promoted brig. gen. and apptd. pres. Army War Coll. and mem. Gen. Staff, 1917; promoted maj. gen., N.A., 1917; comd. 79th U.S. Div. in U.S. and France, 1917-19; more than 90,000 men served under, or passed thru, his command during World War; his div. captured Montfaucon, highest point on Meuse-Argonne battlefield, and thrust deepest salient in German line on whole Amer. front; comd. Camp Kearney, Calif., 1919-20, Schofield Barracks, T.H., 1920-22, 21st Inf. Brig., T.H., 1922-23, and 5th Brig., Vancouver Barracks, Wash., 1923-25; retired as Maj. Gen. U.S.A., 1925. Decorations: Croix de Guerre, with palm, and made Comdr. Legion of Honor (France); commended by Gen. Pershing, Marshal Foche and by U.S. and allied govts. Protestant. *Clubs:* Cuyamaca (San Diego), Army & Navy (Washington, D.C.). *Address:* 800 A Ave., San Diego.

BOCQUERAZ, Roger, banker, mcht.; *s.* Antoine and Mathilde (Girod) B. Vice-pres. Amer. Solvents & Chem. Corpn. of Calif. and of Western Industries Co., both of San Francisco; asso. with the Bank of America of Calif., S.F. 1st lieut., U.S.A., A.E.F., Wor'd War. *Clubs:* Pacific Union (S.F.), Burlingame Country. *Home:* Brewer Dr., Hillsborough. *Office:* 110 Sutter St., San Francisco.

FINCH, William M., jurist; *b.* Ind., Oct. 7, 1862. Supt. of schs., Glenn Co., Calif., 1891-99; admitted to Calif. bar, 1897; judge, superior ct., Glenn Co., 1905-21; apptd. presiding judge, dist. ct. of appeals, Calif., 3rd dist., 1921, elected for unexpired term, same, 1922. *Chambers:* State Capitol, Sacramento.

GLYN, Elinor, author, motion picture supervisor; *b.* Jersey, Channel Islands; *d.* Douglas and Elinor (Saunders) Sutherland; ed. pvt. schs. and tutors; married; children—Lady Dawson, Lady Williams. Became identified with motion picture industry, thru Lasky, in 1921; supervised the screen productions of "The Great Moment"; "Beyond the Rocks"; "His Hour"; "Three Weeks"; "Man and Maid"; "The Only Thing"; "It"; "Love's

Blindness"; "Ritzy." *Author:* Three Weeks; It; The Visits of Elizabeth; Red Hair; Halcyone; The Reflections of Ambrosine; Guinevere's Lover; The Reason Why; The Point of View; The Career of Catherine Bush; The Price of Things; The Man and the Moment; The Philosophy of Love; This Passion Called Love; The 7th Commandment; The Contrast; Six Days, etc.; is also a widely read newspaper columnist. *Address:* Ambassador Hotel, Los Angeles.

KATENKAMP, John Frederick, retired; *b.* Hamburg, Germany, 1873; *m.* Anne Kempffer, of New Carlisle, Can., and Charles City, Ia., 1909; children—John Frederick Jr. and Edmond Herman, students at Deane Sch., Montecito, Santa Barbara, Calif.; moved to Calif., 1909. *Home:* 21 Ocean View Ave., Montecito, Santa Barbara.

YORK, John Marvin, jurist; *b.* Berkeley, Calif., Jan. 29, 1878; *s.* Waldo M. and Clara (Whitworth) Y.; ed. Throop Poly. Inst. (now Throop Inst. of Tech.), Pasadena; U. of Va.; *m.* Louise Baskford. Admitted to Calif. bar, 1899, and to practice before U.S. supreme ct., 1905; engaged in gen. law practice, state and federal cts. of L.A. Co., until 1912; elected judge, superior ct., L.A. Co., 1912, re-elected, 1918 and 1924; apptd. asso. justice, dist. ct. of appeals, Calif., 2nd dist., div. 1, by Gov. Richardson, elected to this bench, 1926. Served in Signal Corps, Calif. N.G., 7 yrs. N.S.G.W. *Clubs:* Americus (Pasadena), Union League (San Francisco). Republican. *Home:* 1832 Virginia Rd. *Chambers:* Court House, Los Angeles.

BURNELL, Charles S., jurist; *b.* Elko, Nev., Sept. 21, 1874; *s.* Frederick Marcus and Anne Loraine (Hoogs) Smith (legally adopted by stepfather, Martin Burnell); A.B., Stanford U., 1895; A.M., 1896; hon. LL.D., Loyola Coll., 1925; *m.* Blanche Emery, of Los Angeles, Mar. 23, 1907; 1 dau., Dorothy (Mrs. George Wakefield Hart). Engaged in pvt. law practice, San Francisco, 1897-1906, in L.A., 1906-13; asst. city atty., L.A., 1913-18; counsel, L.A. flood control dist., 1918-19; city atty., L.A., 1919-21; judge, superior ct., L.A. Co., 1921—; prof. constitutional law, St. Vincent's Sch. of Law, L.A., 1923—; pres. Burbank Mut. Life & Benefit Assn. and of Calif. Republic Petroleum Corpn., both of L.A. Mem. Co. K., 1st Calif. Inf., 1890-91; served in Signal Corps, 2nd Brig., Calif. N.G., 1898-1902. Author of numerous poems. Mem. L.A. Co. Bar Assn. Mason (32°). Republican. *Clubs:* Kiwanis, Mutual, Chaparral, Breakfast, Stanford (L.A.); Breakers, Sea Breeze Beach, Trowel (Santa Monica); Rancho Golf (Culver City), Peter Pan Woodland (Big Bear City), Hollywood Country. *Home:* 2117 Virginia Rd. *Chambers:* City Hall, Los Angeles.

CRAIL, Charles S., jurist; *b.* Fairfield, Ia., Dec. 24, 1877; *s.* Benjamin F. and Nancy Ralston (McCrackin) C.; ed. Parsons Coll., 3 yrs.; A.B., Drake U., 1898; grad. Iowa Coll. of Law (now Drake Law Sch.), 1900; *m.* Bernice McCoid, of Fairfield, Ia., Nov. 1, 1899; children—Gladys Jane, Joe, Charles S. Jr. Judge, superior ct., Los Angeles Co., 1918—; assigned by judicial council to 1st dist. ct. of appeals of Calif. Pvt., later 1st class sergt., Signal Corps, U.S. Vols., 1898-99. Republican. Christian; deacon, Wilshire Blvd. Christian Ch., 1914—. *Clubs:* L.A. Country, Judges' (L.A.); Sea Breeze Beach (Santa Monica). *Home:* 4451 Wilshire Blvd. *Chambers:* Court House, Los Angeles.

SIDNEY, George, motion picture actor; *b.* Hungary, Mar. 15, 1878; *s.* Nathan and Esther (Bleick) Greenfield; ed. pub. schs., N.Y. City; *m.* Carrie Webber, of Point Pleasant, N. Y., Nov. 23, 1904 (dec.). Made his theatrical debut in 1892; subsequently appeared in minstrel shows, burlesque, vaudeville, musical comedy and drama; starred and toured U.S. in own musical comedy co., presenting "Busy Izzy" series, 1901-15; attained his greatest legitimate stage success in "Welcome Stranger"; entered motion pictures, 1924. In motion pictures has appeared in "Potash and Perlmutter", "Cohens and Kellys"; "The Auctioneer"; "The Prince of Pilsen"; "We Americans"; "Give and Take"; "Flying Romeos"; etc. Elk. Jewish. *Clubs* Friars, Lambs, Grand St. Boys (N.Y. City). *Address:* Hollywood

KNIGHT, Benjamin K., jurist; *b.* Santa Cruz, Calif., Aug. 28, 1874; *s.* Dr. Benjamin and Lydia A. K.; LL.B., U. of Mich., Ann Arbor, 1895 Entered office dist. atty., Santa Cruz Co., as law student, 1891; admitted to Calif. bar, 1895; dep. dist. atty., Santa Cruz Co., 1895-98, dist. atty., 1898-1914; judge, superior ct., Santa Cruz Co., 1914-24; apptd. asso. justice, dist. ct. of appeals, 1st dist., div. 1, by Gov. Richardson, 1924, still serving *Home:* 649 42nd Ave. *Chambers* State Bldg., San Francisco.

KOFORD, Joseph S., jurist; *b.* Vacaville, Solano Co., Calif., Nov. 3, 1883; grad. U. of Calif., 1906. Entered law office of McElroy & Stetson, Oakland, 1907; was mem. law firm, Stetson & Koford, Oakland, 10 yrs.; served as dep. city atty., Oakland; apptd. judge, superior ct., Alameda Co., by Gov. Stephens, 1917, and twice re-elected to that office; served as asso. justice, *pro tem* dist. ct. of appeals, Calif.; apptd. presiding justice, dist. ct. of appeals, 1st dist., div. 2, by Gov. Young, 1927, still serving. *Home:* Oakland. *Chambers:* State Bldg., San Francisco.

THOMPSON, Ira F., jurist; *b.* Crawford Co., Wis.; *s.* Josiah and Zylphia (Alderman) T.; B.L., U. of Calif., 1909; *m.* Hilda Manning, of Los Angeles, June 1, 1910; children —Cora Elizabeth, John Francis. Engaged in law practice, Oakland, 1909-10, mem. law firm of Manning & Thompson (later Manning, Thompson & Hoover), L.A., 1910-23; judge, superior ct., L.A. Co., 1923-26; asso. justice, dist. ct. of appeals, 2nd dist., div. 2, 1926—. Mem. O.E.S., Delta Chi, Delta Tau Phi. Mason (32°), Elk, K.P. Republican. Christian Scientist. *Clubs:* Masonic, Kiwanis (L.A.); Whitley Park Country (Van Nuys). *Home:* 842 Manning Ave. *Chambers:* Sun Finance Bldg., Los Angeles.

WEEKS, Charles Peter, architect *(deceased 1928)*; *b.* Akron, O., Sept. 1, 1870; *s.* Peter and Catharine (Francisco) W.; ed. Buchtel Coll.

CHARLES PETER WEEKS

(now U. of Akron); École des Beaux Arts, Paris, 1892-95; *m.* Beatrice Woodruff, of N.Y. City, Jan. 30, 1923. As a youth, Mr. Weeks studied architecture in the office of Charles Snyder, of Akron, and, following his return from Paris in 1895, began his active career as an architect in the office of "Badgley" in Cleveland, O.

BEATRICE W. WEEKS

Later he moved to New York, and there he was associated with Joseph P. McHugh & Co. as an interior decorator until 1898. In 1899 he joined the architectural firm of Howard, Caldwell & Morgan, of New York, but in 1901 he moved to San Francisco as head designer for John Galen Howard, architect for the University of California. In 1902, Mr. Weeks formed the partnership of Sutton & Weeks. This was later dissolved, and Mr. Weeks maintained his own offices until 1915, when he formed the partnership of Weeks & Day, of which he was the senior member until his demise. This firm designed some of the best known structures in California, including the Mark Hopkins Hotel and the Don Lee Building, San Francisco. Mr. Weeks won the competition for the California State Capitol alterations and also for the State Library and the State Office Building at Sacramento in 1918. Among his other notable awards was that of first prize for a design for the Parliament Buildings, Australian Capitol Competition, 1924. Mr. Weeks found his recreation in golf and in sketching in water colors. He was a 32° Mason and a Shriner, and a member of the University, Commonwealth, Architectural (past president), and San Francisco Golf clubs, and also held membership in the Society of Beaux Arts Architects and the American Institute of Architects. In his political affiliations he was a Republican. Mr. Weeks is survived by his widow, Mrs. Beatrice W. Weeks, 1000 Mason St., San Francisco.

WRIGHT, Herbert Victor, merchant; *b.* Birmingham, Eng., Sept. 7, 1875; *s.* Stephen and Emily Gertrude (Fowler) W.; ed. pvt. and pub. schs., Birmingham; *m.* Cora Isabel Carr, of Chatfield, Minn., Jan. 1, 1907; 1 dau., Marjorie Corabell. Accountant with New England Furniture & Carpet Co. at Minneapolis, prior to 1905; became acct. for Desmonds, Los Angeles, 1905, and later sec. Brock & Co., jewelers, L.A.; now sec. and dir. Harris & Frank, clothiers, L.A. Mem. Nat. Assn. of Retail Credit Men (pres. 1916-17, chmn. bd. of dirs. 1917-18), Amer. Nat. Retail Jewelers' Assn. (dir. research bureau, 1917-23), Controllers' Congress of Retail Dry Goods Nat. Assn. of N.Y. Republican. *Club:* L.A. Athletic. *Home:* 346 W. Lomita Ave., Glendale. *Office:* 637 S. Hill St., Los Angeles.

WATSON, Robert Leland, dentist; *b.* Salt Lake City, June 21, 1887; *s.* William and Lois (Wallace) W.; grad. pub. schs., Utah; D.D.S., U. of S. Calif., 1914; *m.* Gertrude Ann Gilligan, of Los Angeles, July 9, 1918; children—Robert Leland Jr., John William, Gertrude Anne. Licensed to practice dentistry in Calif. and Utah; now partner in dental firm of Dixon & Watson, limiting practice to replacement work, Los Angeles. Enlisted M.C., U.S.A., 1917; commd. 1st lieut., Aug. 1918; assgd. to 13th Div.

at Camp Lewis, Washington, D.C.; disch. Apr. 1919. Contbr. papers on dental subjects to mags. Pres. Watson Study Club, engaged in group study and research, L.A. Mem. Amer. Dental Assn., Calif. State and L.A. County Dental socs., Utah State Dental Soc. (ex-pres.), Salt Lake County Dental Soc. (ex-pres.), U. of S. Calif. Alumni Assn., Psi Omega. Elk. Democrat. Mem. Ch. of Latter Day Saints. *Club:* Deauville Beach (Santa Monica). *Home:* 1722 Crenshaw Blvd. *Office:* Professional Bldg., Los Angeles.

HOAR, Frederick Emerson, consulting engr.; *b.* Kern Co., Calif., July 24, 1877; *s.* Samuel Everett and Martha Jane (Price) H.; ed. pub. schs., Calif.; *m.* Louisa May McLaurin, 1909 (divorced); *m.* 2nd, Emily Marie Bowlan, of San Francisco, Nov. 14, 1925. Engaged in various engring.

projects and investigations, in Orient, Mexico, C.A., S.A., U.S. and Can., 1899-1907; cons. engr., S.F., and latterly engr. for Northern Calif. Power Co. Consol., 1907-12; gas and elec. engr. Calif. railroad commn., 1912-17; chief engr. Northern Calif. Power Co. Consol., 1919; cons. engr., S.F., 1919—; asso. with late Gen. George W. Goethals in gen. engring. work, 1921-22. Has made investigations of, and reports on, the following: econs. of flood control, Yangtze-kiang Valley, China; concessionary rys. of China, with particular reference to Manchurian situation; the port of Vladivostok, Siberia, and interrelation between ry. transportation and harbor development; resources and transpn. facilities tributary to Gulf of Pe-chi-li, China; water and power resources of northern Mexico; power resources of upper Columbia river basin; econs. of power development on Colo. river; natural gas situation in Calif.; S.F.-East Bay transpn. problem, with particular reference to economical aspects of a bay bridge; street ry. situation in S.F. and East Bay cities; econs. of elec. power system interconnection in Calif.; conservation of fuel oil in Calif.; the production of toluol as a byproduct of gas manufacture in Calif.; water power resources of P.G. & E. Co., San Joaquin Light & Power Corpn. and Calif. Nev. Elec. Corpn.; econs. of power development on upper San Joaquin river, Calif.; econs. of water and power development in Calif., with reference to necessary correlation between power development and the development of water for irrigation; severance damage arising from proposed separation of elec. properties in S.F. from the gen. system of P.G. & E. Co.; has reported upon and appraised more than $600,000,000 worth of property in Calif. since 1919. Mem. 1st Calif. Vol. Inf., 1898-99; served with 1st expeditionary forces during Spanish-Amer. War and Philippine Insurrection; disch. in Manila, 1899; commd. capt., U.S. Engrs., 1917; was supt. of constrn., Camp Humphreys, Va., and in chg. several engr. tr. schs.; later on duty with Gen. Staff, U.S.A., and assigned to staff of late Gen. Goethals; promoted maj., Engrs., 1918; disch. as lieut. col., 1919; now lieut. col., Engrs. R.C., U.S.A. Mem. U.S. W.V., Amer. Legion. Mason (32°, Shriner). Republican. Protestant. *Clubs:* Union League, Commonwealth, Pub. Spirit (S.F.). *Home:* 1407 Lincoln Way. *Office:* 995 Market St., San Francisco.

SHUMATE, Thomas Edward, physician. Prop. Shumate Commercial Co., importers and exporters; Shumate Drug Co., wholesale druggists; Shumate Products Co., pharmaceuticals; Shumate's Prescription Pharmacies, operating twenty-eight retail drug stores; Shumate's Real Estate and Investment Co., all of San Francisco. Member San Francisco Police Commission. Mr. and Mrs. Shumate reside at 1901 Scott St. *Office:* 86 Post St., San Francisco.

SHUMATE, Freda Ortman (Mrs. Thomas Edward Shumate); *b.* San Francisco; *d.* John Frederick and Jane (Merchant) Ortman; ed. Sacred Heart Convent; grad. Dominican Coll., 1898; *m.* Dr. Thomas Edward Shumate, Apr. 12, 1899; children—Frederick Ortman, Charles Albert, Virginia Clare. Her maternal grandfather came to Calif. in 1849, and her parents in 1852; her father was one of the foremost men of early San Francisco, who built the first large house in the western section of that city and was among the first to rebuild his bus. properties after the S.F. disaster of 1906. *Address:* 1901 Scott St., San Francisco.

MAU, William Frederick, wholesale grocer *(deceased 1920); b.* Nevada City, Calif., July 5, 1859; *s.* Henry Albert and Ottilea (Bothin) Mau; ed. pub. schs.; grad. Washington Coll., Alameda Co., Calif., 1878; *m.* Georgiana A. Clark, of San Francisco, May 11, 1886; 1 dau., Edith Clark. For many years Mr. Mau was an active member of the firm of Mau, Sadler & Company, wholesale grocers, established in the early days of San Francisco's history by Mr. Mau's father, Henry Albert Mau. This firm occupied a prominent place in the business life of San Francisco until the disaster of 1906. At that time the firm was dissolved, and William Frederick Mau retired from business. Mr. Mau was a Republican, and found his recreation in reading and travel. In addi-

tion to his membership in the Bohemian Club of San Francisco, he was a Mason and a member of Golden Gate Commandery, No. 16, Knights Templar. While not affiliated with any church, Mr. Mau was an adherent of the Protestant Faith. Mrs. Mau is prominent in social life and makes her home at 2906 Van Ness Avenue, San Francisco.

STEPHENS, Albert Lee, jurist; *b.* State Line City, Ind., Jan. 25, 1874; *s.* Edwin E. and Arminda (Rice) S.; LL.B., U. of S. Calif. Admitted to Calif. bar, 1899; justice of peace, Los Angeles, 1906-10; mem. L.A. civil service commn., 1912-13; city atty., L.A., 1913-19; judge, superior ct., L. A. Co., 1919—; has also sat in dist. ct. of appeals by assignment. Mem. W.O.W. Mason, Elk. *Home:* 269 S. Harvard Blvd. *Chambers:* Hall of Justice, Los Angeles.

MARVIN, Frank William, merchant *(deceased 1920)*; *b.* 1847; *s.* William Waldo and Amelia (Le Fevre) M.; ed. pub. schs., Sacramento; *m.* Sarah A. Caldwell, of Phila., Pa., Dec. 25, 1876; children — Harvey Le Fevre (dec.), Genevieve L. (dec.), Florence W. (Mrs. E. D. Hand). En-

tered mercantile bus. as young man, later becoming partner in William-Marvin Co., whsle. shoe house, San Francisco; disposing of this interest, subsequently estab. (with son Harvey Le Fevre) Marvin Shoe Co., wholesalers, S.F. Was instrumental in settling st. car strikes and other labor disputes, S.F. Mem. Good Government League of S.F. (pres. number yrs.) Mason (K.T., 32°, Shriner). Widow resides at 2100 Scott St., San Francisco.

MARVIN, Sarah A. Caldwell (Mrs. Frank W. Marvin), clubwoman; *b.* Philadelphia, Pa.; *d.* James and Martha (Wilson) Caldwell; ed. German pub. sch., 1861-71; Girls' High Sch., San Francisco, 1871-75; *m.* Frank W. Marvin, of S.F., Dec. 25, 1876 (dec. 1920); children—Harvey Le Fevre (dec.), Genevieve L. (dec.), Florence W. (Mrs. E. D. Hand). Mrs. Marvin is a member of the Woman's Club of San Francisco, and of the Order of the Eastern Star. She was at one time very active in the affairs of the Young Women's Christian Association of San Francisco, and was manager of that institution for fifteen years. Mrs. Marvin is a Republican and a Protestant, and for twenty-five years maintained a summer home at Mill Valley. Her home is now at 2100 Scott St., San Francisco.

MARVIN, William Waldo, music store prop. *(deceased 1891)*; *b.* Oswego, N.Y., 1818; ed. pub. schs. and coll.; *m.* Amelia Le Fevre, of N.Y.; children—five, of whom three survive. Mr. Marvin arrived in San Francisco in 1850, and upon discovering that a stock of woodenware shipped by him from the East had been destroyed in a wharf fire, he proceeded to the mines near Sacramento, later also engaging in mining near Georgetown. At Georgetown he conducted the Marvin Hotel for a number of years, and later engaged in the piano and general music business in Sacramento. He was a Republican, an active member of the Presbyterian Church and prominent in municipal affairs. Home was in Sacramento.

SCHAUER, Benjamin Rey, jurist; *b.* Santa Barbara Co., Calif., May 9, 1891; *s.* Samuel Benjamin and Eva Emaroy (Hayes) S.; A.B., Occidental Coll., Los Angeles; student, Coll. of Law, U. of S. Calif.; U. of Calif. (extension div.); J.D., Southwestern U.; *m.* Eva Elizabeth Summers, Oct. 21, 1915. Was prof. econs. and corpn. finance and later of pleading and practice, Southwestern Univ.; judge, superior ct., L.A. Co., 1927—. Atty. for Provost Marshal Gen. and spl. expert in navigation for U.S. Shipping Bd., World War. Mem. Nat. Econ. League, United Ch. Brotherhood, N.A. Yacht Racing Assn., S. Calif. Yachting Assn., U. of S. Calif. Law Alumni Assn. (treas.), Occidental Coll. and Southwestern U. alumni assns., Alpha Tau Omega, Omega Sigma Sigma. Mason, Elk, N.S.G.W. Republican. *Clubs:* Optimists, Justinian, University, L.A. Yacht (L.A.). *Home:* 616 N. Beachwood Dr., Hollywood. *Chambers:* Court House, Los Angeles.

CROSS, Harold Edward, architect; *b.* N.Y. City, Dec. 24, 1889; *s.* Frank Lewis and Mary M. (Gray) C.; ed. pub. schs., East Orange, N.J., and Redlands, Calif.; pvt. tutors in architecture, engring. and bus. admn.; *m.* Lela E. Parr, of Redlands, June 25, 1912. Engaged gen. practice architecture, Los Angeles, 1909—; designer prominent commercial bldgs., many residences, etc. Employment mgr. Emergency Fleet Corpn., stationed at Marshfield, and later at Portland, Ore., World War. *Author.* The Standard Manual of Christian Endeavor. Inventor miscellaneous plumbing fixtures. Pres. L.A. City Christian Endeavor Union, 1911-12, L.A. County C.E. Union, 1919-20, and transportation mgr. Calif. State C.E. Union, 1916-17. Republican. Protestant. *Home:* 617 Parkman Ave. *Office:* 323 W. 6th St., Los Angeles.

SHAW, Hartley, jurist; *b.* Bloomfield, Ind., June 2, 1874; *s.* Lucien and Hannah (Hartley) S.; Ph.B., U. of S. Calif., 1894; LL.B., U. of Calif., 1897; *m.* Fern Eva West, of Los Angeles, Sept. 17, 1901; children—Dorothy (Mrs. Faust), Evelyn (Mrs. Lawrie), Lucien. Asst. city atty., L.A., 1901-05; chief dep. dist. atty., L.A. Co., 1905-11; city atty., Eagle Rock, 1911-15, and of Tropico, 1915-17; mem. bd. Glendale Union High sch. dist., 1917-20; city trustee, Glendale, 1918-20, city atty., 1921-23; now judge, superior ct., L.A. Co.; dir. District Bond Co., L.A. Mem. Calif. State and L.A. Co. bar assns., L.A. Humane Soc. (dir.), L.A. Soc. Prevention Cruelty to Animals (dir.). Mason. Republican. Conglist. *Club:* Optimists (L.A.). *Home:* 212 W. Park Ave., Glendale. *Chambers:* Hall of Justice, Los Angeles.

STROUD, William C., fruit contractor (retired); *b.* Eng., May 3, 1847; *s.* Charles and Jane (Lambert) S.; ed. pub. schs., N.Y.; *m.* Mary T. Rogers, of San Francisco, Jan. 12, 1884 (dec.); 1 adopted dau. Employed in woolen mill (foreman, weaving dept., 5 yrs.), Watertown, Mass., 10 yrs.; successively clothing salesman for I.X.L. Clothing Co. and Joseph Figel; salesman with Dalton & Gray (later Dalton Bros.) commn. mchts., S.F., until 1904; later salesman for McDonogh & Runyon, S.F.; engaged in farming and as fruit buyer for the Calif. Fruit Canners Assn. (later absorbed by the Calif. Packing Corp), in Gilroy and Hollister, Calif. until 1924; now mem. adv. bd., Bank of Italy. Mason (char. mem. Golden Gate Com-

mandery, K.T.). Republican. Episcopalian. *Address:* 6th and Railroad Sts., Gilroy.

BARKER, Albert Edward, merchant; *b.* Joliet, Ill., Mar. 27, 1864; *s.* Peter Livingston and Mary (White) B.; *m.* Myra Dartnell, of Chicago, Feb. 1, 1888; children—Arthur L.,

Florence, Edward E., Ruth, Robert M., Marion (dec.). Tax collector, Lake View Twp. of Cook County, Ill., 1899-1900; now pres. A. E. Barker & Co., carload lot shippers of fruits and vegetables, Los Angeles; dir. Arizona Pecan Orchards, Western Growers' Protective Assn., and Produce Exchange of Los Angeles. Mem. Amer. Fruit & Vegetable Shippers' Assn. of Chicago. Mason. Republican. Baptist. *Clubs:* Jonathan, Masonic, Casa Del Mar, El Caballero Country, Sunset Canyon Country (Los Angeles). *Home:* 177 N. Citrus Ave. *Office:* E. B. Rivers Bldg., Los Angeles.

ORD, Edward Otho Cresap II, army officer *(deceased 1923); b.* Benicia, Calif., Nov. 9, 1858; *s.* Maj. Gen. Edward Otho Cresap and Mary Mercer (Thompson) O.; ed. in colls. in Va., and at U.S. Mil. Acad.; *m.* Mary Frances Norton, of San Antonio, Tex., Nov. 10, 1879; children—Edward Otho Cresap III, Henry Norton (Maj. O.R.C.), James Garesché (Maj. U.S.A.), Ellen Frances (A.B., M.A.), Mary Norton. Edward Ord II was appointed Second Lieutenant, 22nd U.S. Infantry, on Sept. 1, 1879, and continued active in various military capacities until his retirement in 1916. His service included the Indian campaign of 1880; commander of the Seminole Indian Scouts in 1882; the

Sitting Bull campaign of 1891-92; Military Instructor, Searsy, Ark., Military School, 1894-96; Spanish-American War; interpreter to General Lawton's staff in Cuba; the Moro campaign, P.I., 1903; organizer of food supply relief work in San Francisco, 1906; military instructor, St. Matthew's School, San Mateo County; Adjutant General on staff of Governor of Arizona, 1909-11; Quartermaster's Corps, in Big Bend district, Texas, during World War. He received his commission in the U.S. Army, June 3, 1916. Major Ord had no political affiliations, but was a devout adherent of the Roman Catholic Church. He was an honored member of the Society of California Pioneers, and was also a member of the Loyal Legion, the Sons of the American Revolution, the Army of Tennessee and the Knights of Columbus, and found his recreation in marine and landscape oil painting. His widow is a member of the Colonial Dames of America, the Army & Navy Ladies Club of Berkeley, the Army & Navy Relief Association of Washington, D.C. and the Catholic Ladies Aid, California. She resides at 2602 Webster St., Berkeley.

SCOTT, Robert Harrison, jurist; *b.* Nahma, Delta Co., Mich., Jan. 1, 1892; *s.* Alfred James and Annis Jane (Brown) S.; A.B., U. of Calif., 1915; *m.* Florence Margaret Steffens, of Washington, June 21, 1919; children —Emily Robinson, Florence Elizabeth, Roberta Harrison. Engaged in law practice, Los Angeles, 1915-17, 1919-20; dep. pub. defender, L.A. Co., 1920-23; judge, police ct. (later municipal ct.), L.A., 1923-27; judge, superior ct., L.A. Co., presiding over juvenile ct., 1927—. 2nd lieut., Machine Gun Batln., U.S. Inf., 1918. Mem. Y.M.C.A. (mem. nat. council; dir. L.A. br.), United Ch. Brotherhood (vice-pres.), Church Federation (mem. exec. com.), F.O.E., Amer. Legion. Mason. Republican. Baptist. *Home:* 3510 Larga Ave. *Chambers:* Hall of Justice, Los Angeles.

BARBER, John E., banker; *b.* Toledo, O., Dec. 3, 1886; A.B., Yale U., 1910; married. With Harris, Forbes & Co., N.Y., 1910-20; became asso. with 1st Nat. Bank of Los Angeles, 1920, subsequently becoming v.p. and dir. and remaining with same through mergers to Security-1st Nat. Trust & Savs. Bank and now affiliated with latter instn.; also dir. 1st Securities Co., Pacific Indemnity Co. and S. Calif. Iron & Steel Co., all of L.A. Awarded title of Commendator, Order of the Crown, Italy, 1926. Republican. *Clubs:* Midwick Country (Pasadena), California (L.A.). *Home:* 270 Arroyo Drive, Pasadena. *Office:* 707 S. Spring St., Los Angeles.

BULLOCK, Mrs. Georgia P., municipal judge; *b.* Chicago; LL.B., U. of S. Calif., 1914; LL.D., Southwestern U., 1928. Admitted to Calif. bar, 1913; became dep. dist. atty., Los Angeles, 1917; municipal ct. judge, L.A., 1925—; served as superior ct. judge, *pro tem,* 3 mos., 1928. *Home:* Hotel Alexandria. *Chambers:* Municipal Court, Los Angeles.

MERRILL, Elijah Hedding, atty. (retired); *b.* Concord, N.H., Dec. 19, 1856; *s.* Rev. John Wesley (D.D.) and Emily (Huse) M.; ed. U.S. Mil. Acad.; LL.B., Harvard U., 1882; *m.* Emma Louise Lyman, of San Francisco, Dec. 27, 1893; 1 dau., Helen. Admitted to Suffolk (Boston) bar., 1882, Ore. bar, 1883; retired from prac. of law, 1886; with Standard Oil Co.,

1886-1921, mgr. lubricating oil dept., S.F., 1892-1921; exec., S.F. conv. and tourist league, 1915-24. 2nd lieut., 9th U.S. Inf., in Indian War, 1878-79; capt., Co. K., Ore. N.G., 1886; lt. col., comdg. regt., 1886-87. Mem. Assn. of the Army of the U.S., Amer. Mining Congress, Calif. Hist. Soc., N.H. Hist. Soc., Assn. of Grads. of U.S. Mil. Acad. Mason (K.T., 32°, Shriner). *Clubs:* Union League, Commonwealth, Harvard, Loring (S.F.); Claremont Country (Oakland). *Address:* 10 Hillcrest Ct., Berkeley.

GOULD, Thomas Charles, jurist; *b.* Toronto, Can., Jan. 17, 1881; *s.* Thomas Edward and Eliza Sherwood (Baker) G.; A.B., Pomona Coll., 1901; *m.* Viola Frank Keeney, of Pasadena, Apr. 21, 1907; children — Charles Perry, Laurence Keeney. Former newspaper man; entered law practice, 1909; sec. superior ct., Los Angeles Co., 1910-11; city atty., Alhambra, 1919-27; judge, superior ct., L.A. Co., 1927—. Pres. Psychopathic Soc. of Calif. Republican. Conglist. *Home:* 700 N. Monterey St., Alhambra. *Chambers:* City Hall, Los Angeles.

GUERIN, Walter, jurist; *b.* Tenn., Feb. 23, 1875; *s.* William and Sarah E. (Gray) G.; B.S., Edgewood (Tenn.) Coll., 1896; LL.B., Cumberland U., Lebanon, Tenn., 1905; *m.* Sally Lowdermilk, of Prescott, Ark., 1901; children —Marjorie, Cedric,

Juanita (dec.). Engaged in law practice, Little Rock, Ark., 1905-06, and in Los Angeles, 1906-23; city atty., Pomona, 1912-22; judge, superior ct., L.A. Co., 1923—. Corpl., 1st Tenn. Inf., U.S. Vols., Spanish-Amer. War; capt., Army Service Corps, World War. Mem. Amer. Legion, U.S.W.V., Res. Officers Assn. of U.S., Army, Navy & Marine Corps Assn., Delta Theta Phi, Sigma Alpha Epsilon. Mason, K.P., Elk. Republican. Conglist. *Clubs:* Breakfast, Optimists (L.A.); Rancho Golf (Culver City), Mountain Meadows Country (Pomona). *Home:* San Dimas. *Chambers:* Court House, Los Angeles.

DALRYMPLE, Alfred Vernon, attorney; *b.* Lexington, Lee Co., Tex., Jan. 6, 1877; *s.* William and Elizabeth (Wilson) D.; ed. Sam Houston Normal Inst., Huntsville, Tex.; Valparaiso (Ind.) U.; Georgetown U.;

hon. LL.D., Lincoln Memorial U. and O. Northern U.; *m.* Hannah K. O'Malley, of Worcester, Mass. and Manila, P.I., Dec. 26, 1910; children —Elizabeth, Alice Austin, James McIver, John Marshall. Taught sch. in Tex.; supt. of schs., Manila; pros. atty., P.I., 1904-06; gov. of Amburayan, 1910-11; active in opposition to Ku Klux Klan, Tex., 1922-24; has engaged in prac. of law in Ill., Tex. and Calif.; now practicing atty., San Francisco. Served with Admiral Samson, Cuban campaign, Span.-Amer. War; maj. U.S.A., A.E.F., World War; mem. U.S.A. of occupation in Germany and on staff duty at peace conf. Mem. Vets. of Fgn. Wars, U.S. W.V., Amer. Legion, The Snakes. Democrat. *Home:* 972 Craigmont Ave., Berkeley. *Office:* Russ Bldg., San Francisco.

JONES, Edward Douglass, physician, educator, naturalist; *b.* New Albany, Miss., Oct. 22, 1875; *s.* Talbot Fanning and Sarah Sims (Allen) J.; attd. med. dept. U. of Ark., 1898; M.D., Memphis (Tenn.) Hosp. Med. Coll., 1903; M.D., Coll. of Phys. & Surgs., Los Angeles, 1907; *m.* Sarah Alberta Harris, of Russellville, Ark., Oct. 16, 1898; children—Sarah Gwendolyn, Edward Douglass Jr., Mary Allen, Paul Fanning. Taught school in rural dists. of South, 1894-98; engaged in practice med. and surgery, 1903—; asso. prof. of physiology, Coll. of Phys. & Surgs., Los Angeles, 1907-10; asso. prof. of therapeutics at same, 1910-19. Introduced habitat-group method of display showing big game animals, particularly those of n.w. North Amer., in museums of southern Calif.; collected and brought from n.w. Amer. more big specimens for museum purposes than any other man and his collection of full-sized white (Dall) mtn. sheep from Alaskan and Yukon regions, consisting of 15 specimens in Southwest Museum, L.A., regarded as finest extant. Author of numerous pub. articles on wild life and outdoor recreations. Mason. Republican. Protestant. *Clubs:* Campfire of Amer. (organizer L.A. chap., 1921), Adventurers', California, L.A. Athletic (L.A.); Deauville Beach (Santa Monica). *Home:* 334 S. Rimpau Blvd. *Office:* 727 W. 7th St., Los Angeles.

GATES, Walter S., jurist; *b.* Pomona, Calif., Dec. 5, 1888; *s.* Solomon and Margaret Elizabeth (Bonner) G.; LL.B., U. of S. Calif., 1913; *m.* Faith M. Quinby, of Idaho, June 29, 1913; children — Daniel Walter, David Quinby, Jeane Lorraine. Engaged in pvt. law practice, Los Angeles, 1911-24; judge, superior ct., L.A. Co., 1924—. Attended O.T.C., in L.A., World War. Mem. Amer. and L.A. Co. bar assns., Independent Order of Foresters. Mason (K.T.), Odd Fellow (Rebekahs), Elk, K.P., N.S. G.W. Republican. Methodist. *Home:* 5239 Highland View Ave. *Chambers:* Court House, Los Angeles.

SPEARMAN, Thomas Clark, real estate broker; *b.* Chicago, Feb. 3, 1886; *s.* Frank Hamilton and Eugenie L. (Lonergan) S.; ed. Georgetown U., 1904; Princeton U., 1905; *m.* Bernice Trude, of Chicago, June 10, 1916; children — Eugenie L., Trude, Thomas Clark Jr. Asso. with office of pres. of Santa Fe Ry., Chicago, 1909-19; engaged r.r. contracting in Okla., 1919-21; now pres. and dir. Pine Avenue Realty Co., a holding corpn., Los Angeles. Contbr. of verse to mags. Mem. S.A.R. Republican. Catholic. *Home:* 6939 Hawthorne Ave., Hollywood. *Office:* Merchants Nat. Bank Bldg., Los Angeles.

MOLERA, E. Joseph, civil engr., architect (retired); *b.* Vich, Catalonia, Spain, Nov. 17, 1847; *s.* Andrew and Francisca (Bros) Molera y Duran; grad. Acad. of Royal Engrs., Guadalajara, Spain, 1868; *m.* Amelia Cooper, of San Francisco, Apr. 28, 1875 (dec.); children — Andrew J., Frances M. Asso. with U.S. rivers and harbors dept., 1870-75, and during this time aided in impvt. of S.F. harbor, mapped Sacramento and Columbia rivers, and was successively attached to the constrn. dept. of the 12th and 13th lighthouse dists.; partner of J. C. Cebrian, civil engr., of S.F., 1875; made survey of Valley of Mex. for Pres. Gonzales; as pres. Mercantile Library, of S.F., 1882-87, built new library; supervisor City and Co. of S.F. during admn. of Mayor Taylor; tr. of Acad. of Sciences during constrn. of original museum and pres.

after fire of 1906 when new bldgs. were constructed in Golden Gate Park. Served as lieut. of engrs., Spanish Army, 1867. Created Knight of the Mil. Order of Spain, 1868. Mem. Royal Soc. of Spain, Acad. of Sciences of Barcelona, Sociedad de Geografia y Estadistica of Mexico (hon.), Soc. of Archts., Internat. Soc. Elec. Engrs. of Paris (founder and life mem.); past pres. S.F. Acad. of Scis., Civ. Engrs. Assn. of Calif., Tech. Soc. of Calif., Astron. Soc. of the Pacific, Geog. Soc. of the Pacific. Republican. Roman Catholic. *Clubs:* Pacific-Union (cofounder), University (charter mem.), Olympic (hon. and life), Chit Chat (all of S.F.). *Home:* 2453 Filbert St. *Office:* 519 California St., San Francisco.

CRAIG, Gavin William, jurist; *b.* Scotia, Neb., June 27, 1878; *s.* Gavin Ralston and Emma (Morse) C.; grad.

Brownsberger Commercial Coll., Los Angeles, 1900; LL.B., U. of S. Calif., 1901, LL.M., 1902; *m.* Berdena Brownsberger, of L.A., Apr. 1903; children — Florida, Gavin Morse. Asso. in law practice with Byron Waters and Edwin A. Meserve, L.A., 1901-04; entered office of dist. atty., L.A., 1904; judge, superior ct., L.A. Co., 1911-20; asso. justice, 2nd dist. ct. of appeals of Calif., 1920—. *Author:* Craig on Water Rights and Irrigation Law in Western States. Mem. Order of Coif, Phi Delta Phi, Tau Kappa Alpha. Mason (32°, Shriner), Odd Fellow. Republican. Presbyn. *Clubs:* Masonic, Breakfast (L.A.). *Home:* 2460 W. Colorado Blvd. *Chambers:* Sun Finance Bldg., Los Angeles.

PATEE, Eliphalet Thierer, physician, surgeon; *b.* Manhattan, Kan., Nov. 17, 1885; *s.* Eliphalet LeRoy (M.D.) and Margaret Elizabeth (Thierer) P.; ed. Kan. State Coll., Manhattan; Washburn Coll., Topeka; M. D., Northwestern U., 1910; *m.* Matilda Harold, of Manhattan, Apr. 19, 1908; children — Eliphalet LeRoy (dec.), Richard Harold, Margaret (dec.), Josephine. Engaged practice of med. and surgery, 1910—, in Los Angeles, 1920—; city phys. of Pullman, Wash., 1912-17. Capt. Med. Corps Res., U.S.A., 1917-19. Mem. A.M.A., Whitman Co. Med. Soc., Phi Delta Theta, Nu Sigma Nu. Mason. Republican. Methodist. *Clubs:* L.A. Athletic; Pacific Coast (Long Beach). *Home:* 3458 Knollcrest Ave. *Office:* 1701 W. Vernon Ave., Los Angeles.

MORGAN, David Llewellyn, advertising man; *b.* Lake Providence, La., Jan. 1, 1887; *s.* David Llewellyn Morgan; ed. pub. schs., La., Ark. and Calif.; *m.* Mary Gwynn Watkins, of Nashville, Tenn., Sept. 25, 1917. Began with Western Whsle. Drug Co., Los Angeles, as office boy, 1903, and now adv. mgr. of same. Non-commd. officer, Ordnance Dept., U.S.A., World War. Editor Western Drug Review (trade jour.). Independent. Methodist. Episcopalian. *Club:* Advertising (L.A.). *Home:* 1513 Rosalia Rd., Hollywood. *Office:* 200 S. Los Angeles St., Los Angeles.

BAKER, George Washington Conrad, realtor; *b.* San Francisco, Sept. 26, 1870; *s.* Conrad and Anglar (Ingargiola) B.; grad. pub. schs., S.F.; *m.* 2nd, Lura Cassingham, of San Jose, Sept. 6, 1921; children (by first marriage) — G. Conrad, Addison M., Edwin L., Carrie E. (Mrs. Luther). Studied law in firm Frank & Eisner, S.F., 1886-90; home bldr. and realtor, Phila., Pa., 1891-95; supt. and mgr. oil refinery, 1895-1915; rock and gravel contractor, 1915-24; exec. sec. East Side Orgn. Inc., Los Angeles, 1924-28, pres. 1928—; sales mgr. Bandini Estate Co., subdivisions, L.A., 1928—; also dir. Firestone Park State Bank, Southgate; developer of properties in east side L.A. County. Mem. Calif. Nat. Guard, 1886-89. Mem. L.A. Chamber Commerce (v.p. 3rd supervisional dist. and mem. real estate planning com.), Industrial & Civic Assn. of East Side (chmn. exec. com.), Hollenbeck Heights Impvt. Assn. (dir.), E. Beverly Blvd. Assn. (dir.), Greater First St. Impvt. Assn. (dir.), etc. Mason. Republican. Protestant. *Clubs:* City, Central Mfg. (L. A.). *Home:* 3341 Whittier Blvd. *Offices:* Title Ins. Bldg. and Financial Center Bldg., Los Angeles.

WEINSTOCK, Harris, merchant *(deceased 1922); b.* London, England, Sept. 18, 1854; ed. pub. schs. New York; *m.* Barbara Felsenthal, of San Francisco, Feb. 24, 1878; children—

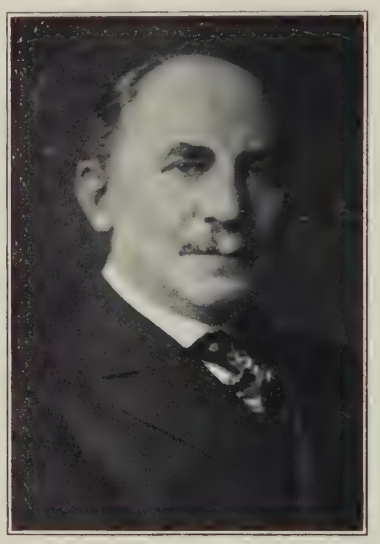

Alice, Helen, Robert, Walter. Colonel Weinstock, in partnership with his half-brother, David Lubin, gave early evidence of his business acumen by founding the mercantile house of Weinstock, Lubin & Company in San Francisco before he was twenty-one, and while the commercial integrity of this house is in itself an honored memorial to his name, his services to the state and national governments form the most inspiring chapters of his career. In 1887 he was appointed to the Board of Trustees of the State Library of California, and in 1891 was elected to the Board of Trustees of Sacramento. As a member of the State Board of Horticulture, special Labor Commissioner on foreign labor laws and conditions, and in numerous other capacities he gave his broad and impartial abilities to the aid of the state. President Wilson appointed him a member of the Industrial Relations Commission in 1913. He was in a large measure responsible for the establishing of farmers' marketing associations in California, and in other ways aided the agricultural life of the state. As a member of the executive board of the National Civic Federation, as vice-president of the Jewish Publication Society of America and as one of the founders and first president of the Commonwealth Club of California, he played a striking part in innumerable phases of the state's life. He was the author of "Jesus the Jew" and "Strikes and Lockouts" among other articles of note, and his public benefactions include the establishing of the Barbara Weinstock Lectureship on Morals of Trade at the University of California, this lectureship being dedicated to his wife. In addition to his four children, he is survived by his widow, Mrs. Barbara Weinstock, who resides at Stanford Court Apartments, San Francisco.

BEUTEL, Frederick, attorney; *b.* Chicago, Feb. 27, 1882; *s.* Frederick and Henryetta (Fritz) B.; ed. German Evangelical Sch.; U. of S. Calif. Law Sch., 1912-14; *m.* L. Corrie Austin, of Conn., Sept. 18, 1913. Clk. in general store, 1895-1900; developed agricultural land, 1900-12; engaged in general law practice, in Los Angeles, 1915-23; atty. and trust officer, Fed. Trust & Savs. Bank, Hollywood, 1923-28; mem. adv. bd. Hollywood branch of Bank of Italy, 1928—; also pres. Standard Products Co. Inc., mfrs. water-proofing paint compounds, L.A.; dir. Liberty Nat. Co. of L.A. Sec. War Savings Speakers' Bureau, May 1917-Dec. 1918. *Author:* California Corporate Procedure Forms and Precedents; also numerous papers on agr., irrigation, and political and economic subjects. Chmn. Judiciary League of L.A. County, 1924-25. Mem. Calif. State and L.A. Co. bar assns., Coast Assn. of Fire Chiefs, etc. Mason (32°, Shriner; mem. speakers' bureau of Grand Lodge of Calif.), W.O.W. Republican. Protestant. *Clubs:* Masonic, Bankers' Masonic (L.A.); Masonic (Hollywood). *Home:* 1949 N. Wilton Pl., Hollywood. *Office:* Van Nuys Bldg., Los Angeles.

BRUNER, Joseph Brandon, invmt. banker; *b.* Raleigh, N.C., Sept. 24, 1894; *s.* Thomas Kincaid and Belle (Boyden) B.; B.S. in agr., N.C. State Coll., Raleigh, 1915; *m.* Evelyn Gail Johnson, of Los Angeles, Aug. 27, 1919; 1 son, Franklyn Webb. Agriculturist with Amer. Beet Sugar Co., 1915-18, with Southwest Cotton Co., 1919-20; broker and salesman with Blyth & Co., invmt. bankers, San Francisco, 1920—. Mem. Soc. Colonial Wars, Pi Kappa Alpha, Theta Nu Epsilon. Mason. Republican. *Home:* 6239 Del Valle Dr. *Office:* Pacific Southwest Bldg., Los Angeles.

RICKARD, James Bickle, lawyer, postmaster; *b.* Honokaa, Hawaii, Oct. 3, 1878; *s.* William Henry and Nora (Treloar) R.; ed. pvt. schs., Tavistock, Devonshire, Eng., 1889-92; Dulwich Coll., London, 1892-97; LL.B., George Washington U., 1905; *m.* Teresa Acacia Maria Oreña, of Santa Barbara, Calif., Sept. 21, 1910; children — James Robert Oreña, John Treloar, Consuelo Altagracia. Asstd. father in management of latter's sugar, coffee and cattle interests at Honokaa, 1898-1902; asso. with lands and railroads div. of office of sec. of Interior, Washington, D.C., 1902-07, in gen. land office, 1907-09; admitted to practice before cts. in D.C., 1905, U.S. supreme ct., 1909, and Calif. cts., 1911; spl. agent of gen. land office on field service in Mont., Ariz. and Calif., 1909-11 (resigned); engaged gen. practice law, Santa Barbara and Los Angeles, 1911-22; city atty. of Santa Barbara, 1915-16 (resigned); apptd. postmaster at Santa Barbara Aug. 30, 1922, re-apptd. Dec. 30, 1926; dir. Seventh St. Co., Los Angeles. Legal adviser of U.S. Selective Service Bd., Santa Barbara. World War. Mem. Amer. Bar Assn., State Bar of Calif., Nat. Postmasters' Assn., Postmasters' Assn. of Calif. (treas.), Santa Barbara Chamber Commerce (pres. 1922), Delta Tau Delta. Pres. Primavera Assn., which staged an historical masque of Santa Barbara, 1920; dir. Old Spanish Days Assn., which conducts annual fiesta in Santa Barbara. Elk. Republican. Episcopalian. *Club* Santa Barbara. *Home:* 1600 State St. *Office:* P.O. Bldg., Santa Barbara.

BOGUE, Charles L., municipal judge; *b.* nr. Litchfield, Ill., Oct. 25, 1887; LL.B., Southwestern U., Los Angeles, 1917; *m.* Viola Adam, Sept. 8, 1917; two children. Admitted to Calif. bar, 1914; judge, municipal ct., L.A., 1927—; assigned to superior ct. by judicial council for several mos., 1928. Capt., Arty. Corps, U.S.A., A.E.F., World War. Mem. Amer. Legion, United Vets. of Rep. Mason (Shriner), Elk. *Home:* 3017 Severance St. *Chambers:* Municipal Court, Los Angeles.

HEANEY, John William, attorney; *b.* San Francisco, Jan. 14, 1891; *s.* William P. and Mary L. (Hayes) H.; LL.B., U. of Calif., 1913; *m.* Matilde A. Arrellanes, of Santa Barbara, Dec. 24, 1917; children — Sally, Edward. Practiced law, San Francisco, 1913-15, Santa Barbara, 1915—; now mem. of law firm, Heaney, Price & Postel, attys. for city of Santa Barbara; dir. 1st Nat. Bank of Santa Barbara, Calif. Ore. Paper Mills, Los Pasos Land Co. and Calif. Brookside Trading Co. Enlisted in U.S.A. Air Service, 1917; later commd. capt.; disch. 1918. Elk, N.S.G.W. *Clubs:* Santa Barbara, Valley, Montecito Country, Elks (Santa Barbara). *Home:* 2441 Garden St. *Office:* 26 E. Carrillo St., Santa Barbara.

BECKMAN, Nellie Sims (Mrs. William Beckman), author, philanthropist, clubwoman; *b.* Jacksonville, Ill.; *d.* Austin and Mary A. (Lane) Sims; ed. Ill. Female Coll.; *m.* William Beckman, of Sacramento (dec.). Has been active in social and welfare activities in Sacramento and San Francisco, many yrs.; visited 22 countries in Europe, Asia and Africa, 1899-1900; also traveled in Mexico; was mem. of com. which induced Sacramento city trustees to purchase McKinley park, the 1st pub. playground for children in that city; adopted Co. C., 322 Field Signal Corps, during World War; donated $100,000 for endowment of a chair of English language and literature at U. of Calif., in honor of late husband, 1923. *Author:* Backsheesh—A Woman's Wanderings; Unclean and Spotted from the World; Beckie's Book of Bastings; Memory's Potlatches; Importance of Play and Recreation in Our Daily Lives; Impressions of the Court of Ages; Adventuring in Memory Lands; Thought Stitches from Life's Tapestry; numerous articles on sociology, biology, etc., pub. in newspapers and mags.; her fgn. corr. attracted widespread attention from press; in recognition of her talents Mrs. A. B. Spreckels requested that one of Mrs. Beckman's books be placed in the Calif. Palace of the Legion of Honor at S.F. Mem. Ladies' Museum Assn. *Clubs:* Tuesday (charter mem. and 1st pres.), Saturday (Sacramento). *Address:* Hotel Stewart, San Francisco.

BAIRD, William S., municipal judge; *b.* Glasgow, Scotland, 1856; ed. U. of Glasgow; B.L., U. of S. Calif., 1910. Admitted to Calif. bar, 1909; justice of peace, Los Angeles, 1910, 1921-26; judge, municipal ct., L.A., 1926—; presided over dept. 26, superior ct., L.A. Co., Jan.-Mar. 1927, and over dept. 56, same ct., July-Sept. 1928. Mem. L.O.M., Foresters, D.O. K.K., Pythian Sisters. Mason (32°, Shriner), Sciot, K.P., Elk. *Clubs:* Jonathan, Acacia, Lions, Good Hope Gun & Country (L.A.); Sea Breeze Beach (Santa Monica). *Home:* 313½ N. Dillon St. *Chambers:* Municipal Court, Los Angeles.

PRICE, Francis, attorney; *b.* Santa Barbara, Calif., Oct. 4, 1890; *s.* Samuel S. and Mary M. (Peckinpaugh) P.; ed. Stanford U.; *m.* Carrie Sanford, of San Francisco, June, 1915; children — Francis Jr., Barbara. Dist. atty. and city atty., Santa Barbara, 1925-26; now mem. of law firm, Heaney, Price & Postel, Santa Barbara; mem. Santa Barbara bd. of edn.; Calif. rep. C. N. Nelson Inc.; dir. Alisal Corpn., Assn. Holding Co., Belle Haven Corpn., Diehl Grocery Co., Stearns Wharf Co., Loan & Bldg. Assn. of Santa Barbara, Pharma Co., Santa Barbara Biltmore Corpn., Union Realty Co., Santa Barbara Ice Co., Knapp Coll. of Nursing, Santa Barbara Cottage Hosp., Santa Barbara Sch. of Arts, and Santa Barbara Foundation. Dir. Community Arts Assn. Republican. Protestant. *Clubs:* Valley of Montecito, Montecito Country, University, Santa Barbara (Santa Barbara); Jonathan (Los Angeles), Bohemian (San Francisco). *Home:* 1817 Anacapa St. *Office:* 26 E. Carrillo St., Santa Barbara.

CHAMBERS, Joseph Fleischman, municipal judge; *b.* Clinton Co., Ill., Apr. 3, 1862; *s.* Samuel and Lucy Mandeville (Dodge) C.; ed. Mich. State Normal Sch.; *m.* Euphemie Julia Moffet, of Augusta, Ia.; children—Rofena Belle (Mrs. Clarence Teler), Josephine. Fireman, A.T. & S.F. Ry., 2 yrs.; teamster, Ore., 1 yr.; clk., justices' ct., Los Angeles; admitted to Calif. bar; was 1st prosecuting atty. in police ct. of L.A.; judge, police ct. (later municipal ct.), L.A., 22 yrs.; now presiding judge, municipal ct., L.A. Mem. local draft bd., L.A., World War. Mem. M.W.A. Mason (32°). Republican. *Clubs:* City (L.A.), Deauville Beach (Santa Monica). *Home:* 3980 Dalton Ave. *Chambers:* 330 N. Broadway, Los Angeles.

CULLEY, Grant Burdette, sales mgr.; *b.* Marion, O., Jan. 6, 1895; *s.* Otho Lincoln and Mary Ellen (Patten) C.; ed. U. of Ariz., 1915-16; *m.* Dorothy Knox Wilson, of Binghamton, N.Y., Sept. 4, 1920; children—Grant Burdette Jr., Knox Hudson. With real estate and trust dept., Southern Ariz. Bank & Tr. Co., 1915-16;

partner, Haynes & Culley, realty, ins. and bldg. corpn., Tucson, Ariz., 1919; v.p. and mgr. Guarantee Mtge. & Loan Co. (which absorbed former firm), 1920-21; asst. sales mgr. Metcalf & Ryan, realtors, Los Angeles, 1921-27; sales mgr. Harold G. Ferguson Corpn., realty invmts. and syndication, L.A., 1927—; capt. L.A. Community Chest orgn., 1926-29. Lieut. Mach. Gun Batln., U.S. Inf., World War; attd. 4th Officers' Training Sch. and spl. mach. gunnery sch. (under French and British instrs.). Republican. Protestant. *Clubs:* Jonathan, El Cabellero (L.A.); The Beach (Santa Monica), Arrowhead Villa (Lake Arrowhead). *Home:* 512 S. Norton Ave. *Office:* 756 S. Spring St., Los Angeles.

SOMERS, George Burbank, surgeon *(deceased 1926); b.* San Francisco, Aug. 4, 1862; *s.* William James and Kate (Burbank) S.; ed. pub. schs., S.F.; U. of Calif.; A.B., Harvard U.; M.D., Cooper Med. Coll.; *m.* Mary Hooper, of S.F., Nov. 8, 1900; children—Stanwood Wetherbee (dec.), Burbank Hooper (dec.), George Willard. Dr. Somers devoted his entire career to the practice of medicine and surgery, and for many years, and up to the time of his demise, he was physician superintendent of Stanford Hospitals, San Francisco. He served for several terms as a member of the San Francisco Board of Health, and was considered a high authority on all matters relating to his profession. His principal recreation was golf, and he

held membership in the Harvard Club, the University Club and the Menlo Country Club. His political affiliations were with the Republican party, and he was a member of the Presbyterian Church. Dr. Somers is survived by a son and by his widow, Mrs. Mary Hooper Somers, who is active in club life and resides at Redwood City.

DEARDORFF, Harvey L.; *b.* Kansas City, Mo., Aug. 29, 1870; *s.* Lewis J. and Carrie W. (Shouse) D.; ed. Phillips-Exeter Coll., Exeter, N.H.,

1888; *m.* Osta Lavinia Maxson, of Ia., 1896; 1 dau., Caroline Virginia (Mrs. James Worden Roberts). Retired business man. *Clubs:* Los Angeles Country; Casa Del Mar, Beach (Santa Monica). *Address:* 710 S. Hobart Blvd., Los Angeles.

CLUTE, Walker Stillwell, geologist; *b.* Vancouver, B.C., Sept. 12, 1891; *s.* James M. and Mary Ella (Saunders) C.; ed. Occidental Coll., Los Angeles, 1910-12; A.B. in geol. and mining, Stanford U., 1915; *m.* Helen Marie Day, of Washington, D. C., Mar. 31, 1923; 1 son, Walker Salisbury Jr. Dep. oil inspr. City of L.A., 1915-16; with Smith, Emery & Co., chemical and mining engrs., engaged in prospecting for potash lakes and as asst. engr. in chg. constrn. potash plant, Neb., 1916-17; engaged in marketing and shipping oil, June-Aug. 1917; with Harry R. Johnson, cons. geologist, on geol. investigations in Calif., Ariz., N.M., Tex., Okla., La., Kan. and Wyo., 1919-20; with Granada Oil Corpn. of N.Y. in Colombia, S. Amer., Jan.-June 1920; oil and gas valuation engr., U.S. treas. dept., Washington, D.C., made appraisals in U.S., Mex. and Venezuela, Sept. 1920-Dec. 1921; cons. geologist and petroleum engr., spec. in appraisals, tax legislation, econ. of petroleum production, etc., L.A., 1922—. 2nd lieut., pursuit pilot, Air Service, U.S.A., Sept. 1918-May 1919. Contributing editor, The Oil Bulletin, pub. by Calif. Oil & Gas Assn., L.A. Mem. Amer. Inst. Mining & Metall. Engrs., Amer. Assn. Pet. Geologists, Amer. Pet. Inst., Amer. Seismological Soc., Nat. Aeronautic Assn., Calif. Oil & Gas Assn., Alpha Tau Omega. Republican (engaged in Rep. Nat. Com. hdqrs., Washington, D.C., during Hoover campaign; mem. L.A. Co. central com.). Presbyn. *Club:* University (L.A.). *Home:* 151 N. Coronado St. *Office:* Roosevelt Bldg., Los Angeles.

HERMANN, John, manufacturer; *b.* Hermannstadt, Austria Hungary, Nov. 30, 1857; *s.* George Hermann; ed. high sch., Austria; *m.* Amanda Meyer, of San Francisco, Jan. 18, 1886; children—Amanda, Elsa, John Rudolf, Clara. Now pres. Hermann Safe Co., mfrs. burglar and fire proof safes and vaults, S.F.; mem. bd. of election commnrs., S.F., 1912—, now pres. same. Decorated with Order of the Red Eagle, by Emperor of Germany, 1912, for meritorious work in connection with German-Americans, including foundation of German House. Mem. German-Amer. League (pres. many yrs.), Calif. Development Assn., Down Town Assn. of S.F., F. of A., Sons of Hermann. Mason (Shriner). Republican. *Club:* Masonic (S.F.). *Home:* 730 Funston Ave. *Office:* 200 Howard St., San Francisco.

HERMANN, John Rudolf, manufacturer; *b.* San Francisco, Nov. 9, 1891; *s.* John and Amanda (Meyer) H.; grad. pub. schs., S.F.; *m.* Evelyn Leah Lachman, of S.F., Feb. 9, 1918;

children — John Rudolf Jr., June Evelyn (dec.), Beverly June. Asso. with father in Hermann Safe Co., only safe factory on Pac. coast, S.F., 1908—, elected v.p., 1910, and now v.p. and gen. mgr. Sergt. 1st class, U.S.A., World War. Mason (sr. warden, Oc-

cidental Lodge; 32°, Shriner). Republican. Protestant. *Club:* Kiwanis (S.F.). *Home:* 1370 Portola Dr. *Office:* 200 Howard St., San Francisco

MOLLER, Gustav A., invmt. banker; *b.* Berkeley, Calif., Dec. 16, 1889; *s.* Gustav and Louise (Peterson) M.;

B.S. in econs., U. of Calif., 1915; *m.* Martha Jewett Halbert, of Oakland, Sept. 1, 1920; children—Halbert, George Edward. Clk., Western Elec. Co., San Francisco, 1915, later employed at factory in Hawthorne, Ill., 6 mos., and was mgr. central stores dept. for Pacific coast, until 1917; bond salesman, Schwabacher & Co., invmts., S.F., 1919-20; partner, Council, Moller & Co. Inc., 1920-24; organized Mysell, Moller & Co., invmt. bankers, S.F., 1924, and since vice-pres. in chg. management of same. Enlisted as 1st class seaman, U.S.N.R.F., 1917; commd. ensign, 1917, lieut., jr. g., 1919; comd. U.S. submarine chaser 296, 1917-19. Mem. Delta Tau Delta. Republican. Christian. *Home:* 3446 Richmond Blvd., Oakland. *Office:* Russ Bldg., San Francisco.

MacDONALD, J. Wiseman, attorney; *b.* Mazomanie, Wis., Jan. 17, 1866; *s.* Allan and Eleanor (Wiseman) M.; ed. Grant Sch., Burnley, Lancashire, Eng.; *m.* Jane Boland, of San Francisco, June 23, 1902; children—Allan, Eleanor Wiseman, J. Wiseman Jr. Admitted to Calif. bar, 1892; formerly lecturer on corpns., U. of S. Calif. Law Sch.; now practicing atty., Los Angeles; also legal adviser to the bishops of the Catholic diocese. Awarded Order of the Pius, by Pope Pius, 1924 (1st Californian so decorated and believed to be only Catholic in U.S. to hold honor). Mem. L.A. Bar Assn. (trustee 2 terms), L.A. Civil Service Commn. (ex-pres.), St. Vincent de Paul Soc. (pres. central council). K.C. *Clubs:* California (L.A.), Newman. *Home:* 2025 W. Adams St. *Office:* Higgins Bldg., Los Angeles.

BACON, Frank Page, realtor (*deceased 1928*); *b.* St. Louis, Mo., Apr. 4, 1848; *s.* Henry Douglas and Julia Ann (Page) B.; ed. pub. schs., St. Louis and France; *m.* Mamie Cooper, of San Gabriel, Calif., Dec. 25, 1874; children—Henry Douglas, Julia (Mrs. Marriott), William S., Joseph C., Thomas P., Frank Page Jr., Kathryn (Mrs. Kessel); *m.* 2nd, Mrs. Emily F. Magee (nee Tibbey), of San Francisco, Dec. 24, 1904. Mr. Bacon's father was offered the portfolio of Secretary of State in President Lincoln's first cabinet. In the early '60s he brought his son, Frank Page Bacon, to San Francisco, and there established the Page-Bacon Bank, one of the leading financial institutions of that city's early years. In 1870 Frank Page Bacon moved to Los Angeles, but after a period he returned to San Francisco, where for a number of years he was president of the Globe Iron Works. Following the great fire of 1906, he returned to Los Angeles, where he built a beautiful home near the West Adams district. Mr. Bacon's leading hobby was the collecting of books, of which he was a great reader. He was a life member of the Mechanics' Institute of San Francisco, having joined it in the early days when it was known

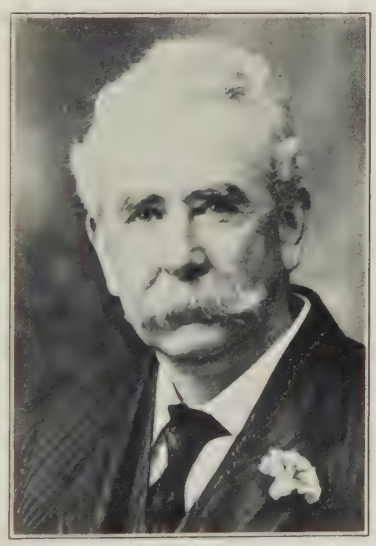

as the Mercantile Library. He was a Republican, a member of the Patriotic Sons of America, and was affiliated with the Congregational Church. Mr. Bacon is survived by his widow, who is a granddaughter of Captain William H. Tibbey, a master mariner and a California pioneer of 1848, and who resides at 2615 Ellendale Place, Los Angeles.

HAM, Richard Kimball, investor; *b.* San Francisco, Dec. 8, 1867; *s.* Israel Hayes and Henrietta (Waldron) H.; ed. U. of the Pac., 1886-88; U.

of Calif., 1897-99; B.D., Pac. Sch. of Religion; *m.* Pauline Collins, of Oakland, Apr. 23, 1907; children—Charlotte A., Richard Collins. Congl. clergyman, holding pastorates in Bellingham, Wash., S.F., Oroville and Grass Valley, Calif.; spent some time as a mfr.; now engaged solely in invmts.; dir. Pacific Lighting Corpn., 1926—; also mem. regional bd., Amer. Trust Co., Oakland. Republican. Conglist. *Club:* Claremont Country (Oakland). *Home:* 18 Tanglewood Rd., Berkeley. *Office:* Latham Square Bldg., Oakland.

MADISON, Frank Delino, attorney; *b.* San Francisco, Apr. 18, 1867; *s.* John Henry and Kate Nelson (Cooke) M.; ed. Hastings Coll. of Law, S.F.; *m.* Grace I. Pierce, June 12, 1894; children—Marshall P., Margaret (Mrs. Baker), Caroline L. (Mrs. Martin). Now mem. law firm of Pillsbury, Madison & Sutro, S.F. *Club:* Pacific Union (S.F.). *Home:* Pacific Union Club. *Office:* Standard Oil Bldg., San Francisco.

DOLLEY, Chester F., attorney; *b.* Long Beach, Calif., Mar. 7, 1902; *s.* L.F. and Mary (Pearce) D.; A.B. and J.D., U. of S. Calif. Practicing atty., Los Angeles, 1926—; now asso. with firm of Fredericks, Hanna & Morton; also v.p. and dir. Western States Securities Inc. and dir. Pan-California Oil Corpn. Mem. Sigma Chi, Phi Delta Phi. Republican. Methodist. *Clubs:* Pacific Coast (Long Beach), L.A. Athletic. *Home:* 603 E. 6th St.,

Long Beach. *Office:* Pacific Mutual Bldg., Los Angeles.

HONEYWELL, Charles F., merchant; *b.* Santa Ana, Calif., June 7, 1898; *s.* Frank and Flora (Wilson) H.; A.B., U. of Calif., 1921; *m.* Lorene Kinney, of Piedmont, Calif., Jan. 4, 1923; children—Patricia, Barbara, Constance. Bus. mgr. Pacific Rural Press, San Francisco, 1921-25, now

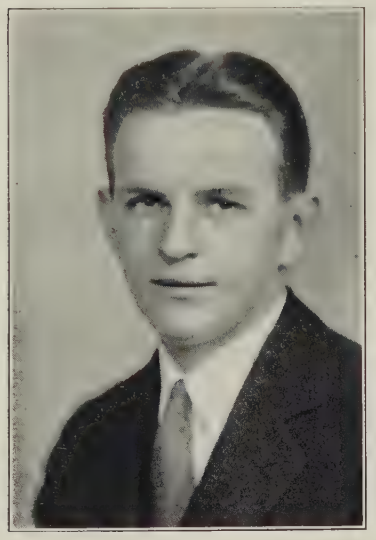

dir. same; vice-pres. R. W. Kinney Co.; owner, C. F. Honeywell & Co., whsle. plumbers supplies, Oakland. Mem. Alpha Delta Phi. Elk. Republican. Episcopalian. *Clubs:* Athens Athletic (Oakland), Mt. Diablo Country, Piedmont Trail. *Home:* 358 Hillside Ave., Piedmont. *Office:* 902 Franklin St., Oakland.

LINDSEY, Charles Abbott, advertising man; *b.* Cambridge, Mass., Mar. 21, 1900; *s.* Charles Isaac (dec.) and Carrie Helen (Monaghan) L.; (mother now Mrs. R. L. LaRue); LL.B., U. of Washington, 1924. With Title Ins. & Trust Co., Los Angeles, 1925-27; founded Charles Abbott Co., adv. agency, L.A., 1927; v.p. and dir. Smith-Lindsey Inc., adv. agency (which bought out former co.), L.A., 1928—. Mem. Phi Alpha Delta, Phi Delta Theta. Republican. Episcopalian. *Clubs:* L.A. Tennis; La Cumbre Golf & Country (Santa Barbara). *Home:* 2636 Canyon Dr., Hollywood. *Office:* 3723 Wilshire Blvd., Los Angeles.

SELECMAN, Edgar Henley, realtor; *b.* Savannah, Mo., Aug. 20, 1880; *s.* Isaac Henry and Josephine E. (Smith) S.; A.B., Central Coll., Fayette, Mo., 1901; *m.* Lena Evans, of Camden, Mo., Oct. 17, 1901; children—Harold B., Edgar Henley Jr., Virginia E. Gen. agency mgr. Chicago Portrait Co., 1901-08; sales mgr. The Progress Co., Chicago, 1909-11; pres. Knickerbocker Mfg. Co., Chicago, 1912-22; sales mgr. Scholl Mfg. Co., Chicago, 1922-23; owner and mgr. Edgar Selecman Co., realtors, Los Angeles, 1924—. *Author:* The Specialty Salesman; The General Agent; Building An Agency Business. Mem. L.A. Realty Bd. Mason. Republican. Methodist. *Club:* Hamilton (Chicago). *Home:* 5722 7th Ave. *Office:* 7024 Melrose Ave., Los Angeles.

BERNHARD, George Murdock, merchant; *b.* San Francisco, Dec. 27, 1868; *s.* Bernhard and Elsie (Catoir) B.; ed. pub. schs., S.F.; *m.* Mina Bell Robinson, of S.F., July 16, 1890; 1 son, Paul Lane. Proprietor, Palace Hotel barber shop. Mem. Down Town Assn., Civic League of Impvt. Clubs. Mason (master, Fairmont Lodge, 1920; K.T., 32°, Shriner). Republican. Protestant. *Clubs:* Masonic, Rotary (S.F.). *Home:* 2636 Filbert St. *Office:* Palace Hotel, San Francisco.

GORHAM, Harry Motson, miner, banker, realtor; *b.* Cleveland, O., Mar. 4, 1859; *s.* Edward James and Cornelia (Jones) G.; ed. pub. schs., O., and by pvt. tutors; *m.* Jessie M. Anderson, of San Francisco, 1885 (dec.); 1 son, Harry Winthrop; *m.* 2nd, Florence H. Rogers, of Cairo, Ill., 1908; 2 step-children. Various positions to supt. of following mines: Crown Point, Kentuck, Savage, Chollar, Potosi and others on Comstock Lode, Nev., 26 yrs.; engaged in banking in Nev. until 1903; was pres. Bank of Santa Monica (Calif.), 10 yrs.; now pres. and dir. Pac. Land Corpn., developers of residential properties, Santa Monica, and dir. Calif. Bank, Los Angeles, and other corpns. Served as mem. selective service bd., Santa Monica, World War. Mem. Santa Monica-Ocean Park Chamber Commerce (pres. several terms). Elk. Republican. *Clubs:* California (L.A.), Vermejo (N. Mex. and L.A.), The Beach (Santa Monica). *Home:* 336 Adelaide Dr., Santa Monica. *Office:* Pac. Land Corpn., Pacific Palisades, Calif.

TALLY, Thomas L., theater and resort owner; *b.* Tex., July 6, 1861; *s.* Thomas Jackson and Amanda (Ryan) T.; ed. pub. schs.; *m.* ———— Seymour, of New Orleans; 1 son, Seymour. Pioneer phonograph and motion picture exhibitor in S. Calif.; installed 1st pipe organ in theater and originated elevated orchestra pits, 1910; founder 1st Nat. Exhibitors' Circuit, 1917, later contracting Mary Pickford and Charles Chaplin; now owner large theaters in Los Angeles and operator Glenn Ranch, summer resort in San Bernardino mtns. Republican. Protestant. *Club:* L.A. Athletic. *Home:* 703 N. Palm Dr., Beverly Hills. *Office:* Roosevelt Bldg., Los Angeles.

CLIFT, Denison Halley, author, mot. picture dir.; *b.* San Francisco, May 2, 1888; *s.* Nathaniel and Esther (Castell) C.; A.B., Stanford U., 1907; *m.* Lillian Gardner Sturgiss, of Chicago, Aug. 16, 1907; children—Edwin Sturgiss, Catherine Esther. Editor Stanford U. Chaparral and of Overland Monthly, 1907; editor, Mill Valley Independent, 1908-09; writer for Famous Players-Lasky Corpn., 1916-17; writer for Thos. Ince Pictures, 1918; ed. Fox Film Corpn., 1918-20; dir. Ideal Films, London, Eng., 1920-24; dir. Fox Film Corpn., 1925; dir. Gainsborough Pictures and British Internat. Pictures, London, Eng., 1928—; also playwright for N.Y. stage. *Author:* "The Woman Disputed," 1927, and "Scotland Yard," plays produced in N.Y., 1929; "Liaison," produced in London, 1929; "Yankee Clipper," written for mot. pictures; "Guns of Galt," a novel; many other works for screen and stage; also numerous mag. articles. Republican. *Clubs:* University (Los Angeles), Hollywood Athletic. *Home:* 613 N. Rodeo Dr., Beverly Hills, Calif. *Offices:* British Internat. Pictures and Gainsborough Pictures, London, Eng.

TOMKIN, Charles Alexander, real estate broker; *b.* San Jose, Calif., May 8, 1888; *s.* Alfred Forbes and Lily (Tuck) T.; ed. pub. schs., San Martin and San Jose; *m.* Viola Berry, of

Santa Clara, Calif., July 23, 1918. Worked on various ranches, 1905-15; promoted wild west shows and engaged in ranching for self, 1915-20; in real estate bus., 1922—; now real estate broker, cattle buyer and mgr. collection and adjustment agency, San Jose. Mason, N.S.G.W. Republican. Protestant. *Home:* 856 McKendrie St. *Office:* Porter Bldg., San Jose.

JOHNSON, Samuel S., lumberman. *(deceased 1905)*; *b.* St. Thomas, Elgin County, Ont., Sept. 5, 1857; *s.* William Benjamin and Margaret (Lucas) Johnson; ed. pub. schs. and in bus. coll.; *m.* Emma A. Gibbs, of Muskegon, Mich., July 4, 1879; children —Samuel Orie, William Paul (dec.). Mr. Johnson began his career in the lumber industry in Muskegon, Michigan, and while yet a young man he rose to the position of president and general manager of the Johnson Lumber Company, Barnum, Michigan, and also held the same position with the Johnson, Wentworth Company at Cloquet, Minnesota. In 1903, following the purchase of the holdings of the Scott, Van Arsdale Lumber Co., by a group of eastern capitalists, Mr. Johnson disposed of his extensive holdings in Minnesota, and moved to California to take full charge of Scott, Van Arsdale properties, which were located in the Mt. Shasta territory and are now known as the McCloud River Lumber Company. He became a stockholder, president and general manager of the California company, and in 1904 the position of plant manager was taken over by his son, Samuel Orie Johnson, who had also made lumber his life study. Mr. Johnson was a supporter of the Republican party, and was active in political life in Minnesota. He was an Episcopalian, but gave generously to every religious movement. In his fraternal affiliations he was a member of the Masonic Order, a Knight Templar and a Shriner, and was an active worker in all the affairs of the fraternity. His widow who is active in church, charity and club work, now resides at 2410 Warring St., Berkeley.

PFLUEGER, Charles J., physician; *b.* Turbotville, Pa., Oct. 29, 1880; *s.* Asher P. and Valena E. (Appel) P.; B.S., Valparaiso U., 1900; M.D., U. of Md., 1905; *m.* Belle Dettra Hoover, of Northampton, Pa., May 24, 1910; 1 dau., Emily V. Physician and surgeon, spec. in alcoholism and narcotic addiction, Los Angeles; also mem. L.A. Bd. of Health and sec. of the trustees of the Coll. Electronic Med., San Francisco. Independent Republican. Presbyn. *Home:* 112 N. Manhattan Pl. *Office:* 118 S. Rampart Blvd., Los Angeles.

REDINGTON, John Poett, banker; *b.* San Mateo Co., Calif., 1869; *s.* John H. and Julia (Poett) R.; ed. pub. schs., Calif. Dep. U.S. shipping commissioner for port of San Francisco, 1890-95; engaged in banking, Santa Barbara, 1902—; now v.p. Santa Barbara branch, Los Angeles 1st Nat. Tr. & Savs. Bank (now Security-1st Nat. Bank of Los Angeles). Republican. Episcopalian. *Clubs:* Santa Barbara, La Cumbre Golf & Country (Santa Barbara). *Home:* 125 E. Pedregosa St. *Office:* 834 State St., Santa Barbara.

GROSSBLATT, Louis J., merchant; *b.* Baltimore, Md., Oct. 12, 1894; *s.* Isaac and Esther (Margosin) G.; ed. pub. schs., Tex.; *m.* Frieda Swatt, of El Paso, Tex., Apr. 15, 1917; children—Alvin Jerome, Louise Jay, Ione (dec.). In grocery bus., 1907-19; in clothing and furnishing bus., 1919—; now owner Globe Outfitting Co., retail clothiers and furnishers, Los Angeles. Elk. Mason. Republican. Jewish. *Home:* 962 S. Rimpau. *Office:* 5100-12 S. Broadway, Los Angeles.

MAGEE, George Earle, factory mgr.; *b.* Westtown, Pa., Feb. 28, 1895; *s.* William Taylor and Margaret (MacConnell) M.; ed. Brown Prep. Sch., Philadelphia, 1914; Mech's. Inst. night sch., N.Y. City, 1915; *m.* Berniedette Gertrude Haley, of Chattanooga, Tenn., Apr. 16, 1919; children —Carl Dick and George Earle Jr. Draftsman and service man, Precision Thermometer & Instrument Co., Phila., 1913-14; with Wappler Elec. Mfg. Co., X-ray equipment mfrs., N.Y., 1914-15, trans. to Cleveland, O., branch, 1915; traveling rep. Kelley-Koett Mfg. Co., with hdqrs. in Covington, Ky., 1916-17; office mgr. Dick X-ray Co., Louisville, Ky., 1919-26; Calif. mgr., in chg. sales and service, Kelley-Koett X-ray Mfg. Co., with hdqrs. in Los Angeles, 1926 . Sergt., Hosp. Corps, U.S.A., A.E.F., assigned to X-ray dept. at Contrexeville, World War. Elk, Mason (32°, Shriner; mem. grand Scottish Rite Consistory of Ky.). Republican. Methodist. *Home:* 301 Rosemont Blvd., San Gabriel. *Offices:* 1401 S. Hope St., Los Angeles; 278 Post St., San Francisco.

HASLETT, S. M., warehouseman. President of Haslett Warehouse Co., warehousemen and forwarding agents, general storage, public weighers, coffee hullers, grain and bean cleaners, and owners and operators of warehouses in the principal California cities. *Home:* Alameda. *Office:* 60 California St., San Francisco.

MUSTO, Laura, clubwoman; *b.* Calif.; *d.* Joseph and Maria (Sturla) M.; ed. pub. schs., San Francisco. Identified in campaign for woman's suffrage, and now interested in welfare work. Sister of the late Mme. Emilia Musto Tojetti, whose photo accompanies this sketch, and who was the founder of the music department of the San Francisco Library. Mem. Italian-Amer. Soc., Pacific Musical Soc., S.F. Opera Assn., S.F. Center, S.F. Soc. of Women Artists, Chamber Music Soc., S.F. Symphony. Republican. Catholic. *Clubs:* California (char. mem.), S.F. Musical, Western Women's (S.F.). *Address:* 2848 Scott St., San Francisco.

Mme. Emilia Musto Tojetti

MUSTO, Margaret, clubwoman; *b.* Calaveras Co., Calif.; *d.* Joseph and Maria (Sturla) M.; ed. pub. schs., San Francisco. Republican. Catholic. Miss Margaret Musto is a member of a family noted for its musical attainments, and is a sister of the late Mme. Emilia Musto Tojetti, founder of the music department of the San Francisco Library. *Club:* Laurel Hall. *Address:* 2848 Scott St., San Francisco.

CHILDS, Ernest R., civil engr.; *b.* Minn., July 7, 1875; *s.* Franklyn and Frances Childs; B.S. in mining engring., U. of Calif., 1901; *m.* Mattie Burwell, of San Diego, Calif., Dec.

21, 1903; 1 dau., Ruth (Mrs. Latham). With U.S. reclamation service, 1901-05; asst. city engr., San Diego, 1905-18; engr. on constrn. U.S. marine barracks, naval hosp. and training sta., San Diego, 1919-22; county surveyor, San Diego Co., 1923—. Capt. Engrs. Corps, U.S.A., World War; now capt. Engrs. Res. Corps. Mem. Amer. Assn. of Engrs. (treas.), Amer. Legion (adj. San Diego co. council; mem. 40/8), United Vets of the Republic, Federated State Socs. (v.p.), San Diego Chamber Commerce (mem. ednl. and good roads coms.), Minn. State Soc., Reserve Officers' Assn., Military Engrs. Elk, Mason, Sciot, W.O.W. Republican. Christian Scientist. *Clubs:* Union League, San Diego Athletic (San Diego). *Home:* 400 19th St. *Office:* Court House, San Diego.

BARNETT, Blaine, bond broker; *b.* Owensboro, Ky., Feb. 22, 1891; *s.* Felix Venton and Mary (Ward) B.; ed. U. of S. Calif. Law Sch.; *m.* Nancy Porter, of Los Angeles, Nov. 11, 1922. Steam and refrigerating engr. for Pac. Fruit Express Co., Roseville, Calif., 1907-11, and for Nat. Ice & Cold Storage Co., L.A., 1911-13; police officer, L.A., 1913-17; detective lieut., L.A. police dept., 1919-21; owner Barnett Bonding Co., surety bonds, L.A., 1921—. Enlisted in 23rd Engrs., U.S.A., Nov. 1917, and later trans. to Med. Corps, on detached duty with 23rd Engrs.; sergt. A.E.F. in active duty St. Mihiel and Meuse-Argonne, 1918; disch. 1919. Elk, K.P. Republican. Protestant. *Home:* 3962 Harvard Blvd. *Office:* 308½ W. 1st St., Los Angeles.

FRANK, Harry H., invmt. banker; *b.* Eagle River, Wis., Sept. 18, 1891; *s.* Harry G. and Lillian (Roderick) F.; ed. U. of Mich.; *m.* Anna Gladys Levenseller, of Phelps, Wis., June 20, 1918; children—Nell, Jeanne, Harry H. Jr., Darth. With Ford Motor Co., Montreal, Can., 1915-17; in hotel bus. with father, 1917-18; with Ryan Fruit Co., fruit and vegetable shippers, 1919-21; in real estate and mtge. bus., Los Angeles, 1921—; now owner Frank Mtge. Co. and v.p. and dir. Arroyo Seco State Bank; formerly mem. local adv. bd., Highland Park branch, Commercial Nat. Bank. Mem. Highland Park Impvt. Assn. (pres. 2 yrs.), L.A. Chamber Commerce (mem. safety and fire prevention com., 3 yrs.), U. of Mich. Alumni Assn., Delta Theta Phi. Republican. Conglist. *Home:* 5325 York Blvd. *Office:* 5319 York Blvd., Los Angeles.

LEAKE, William Harry, physician; *b.* Jacksonville, Fla., Jan. 24, 1894; *s.* William Bascum and Mary Harvey (Foster) L.; ed. Ga. Mil. Acad., 1911-12; M.D., Vanderbilt U., 1916; summer courses at Peabody Coll., Nashville, Tenn., and Columbia U., 1922; *m.* Alma Kitte, of Calumet, Mich., Dec. 20, 1922; 1 dau., Mary Susanne. Phys. and splst. in internal med. and diagnosis, L.A.; also attending phys. to L.A. Co. Gen., Hollywood and Calif. Lutheran hosps.; instr. of internes, L.A. Co. Gen. hosp.; asst. prof. of med. (diseases of the heart), Coll. of Med. Evangelists, L.A.; asst. phys. to men, U. of Calif. at L.A. Lieut., jr. g., U.S.N.R.F. (on active duty), 1918-19; now maj., Med. R.C., U.S.A. Author of several articles pub. in various med. jours. Asso. mem. A.C.P.; mem. Amer., Calif., S. Calif. and L.A. Co. med. assns., Delta Kappa Epsilon, Alpha Kappa Kappa. Mason (32°, Shriner). Democrat. Methodist. *Home:* 1603 N. Gardner St. *Office:* 1680 N. Vine St., Los Angeles.

McNEE, Duncan, realtor; (*deceased 1913*); *b.* Huntingdon, Prov. of Quebec, Jan. 29, 1849; *s.* Duncan and Mary (Hunter) M., of Scotland; ed. pvt. schs., Huntingdon; grad. Boys' High Sch., San Francisco, 1868; *m.* Harriett Hattie Augusta Griffiths, of San Francisco, May 9, 1875; children —Alexander Edward, Royal John Hunter, Claire. Mr. McNee arrived in San Francisco with his parents in 1864, and from 1868 to 1888 was associated with the U.S. Land Office, resigning from the position of chief clerk to engage in the dredging business in partnership with his brothers. He undertook various projects in the San Francisco Bay Region, and in addition to the restoration of Connecticut

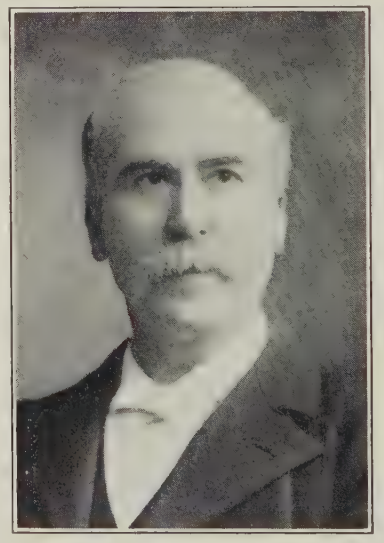

tide lands, he reclaimed the present site of Potomac Park, Washington, D.C. As president of the McNee Company, with offices in the Monadnock Building, San Francisco, he was interested in property in every county in California, and in addition to part ownership of land in Yucaipa Valley, Southern California, he was active in the development of Wyoming acreage, mines in Mexico and in northern California, and in California oil and timber lands. He was a Republican and a Presbyterian, and among his many generosities were the sites for the school building at Wellsonia and the Union Church at Montara, California. Mrs. Harriette McNee, who is a descendant of some of the oldest and best known American families, now makes her home at the Hotel Oakland, Oakland.

KELLOGG, Fred R., oil operator; *b.* Cherokee, Ia., Feb. 22, 1867; *s.* Hymenens Chandler and Elizabeth (Wheeler) K.; *m.* Leota Smith, of Cherokee, Jan. 1, 1895; children—Margaret, Chandler, Marion, Katherine (dec.). Organized and became pres. Kellogg Oil Co., 1903; orgd. Richfield Oil Co. (same absorbing Kellogg Oil Co.), 1911, pres. same when sold to United Oil Co., 1923; now pres. So. Coast Oil Co., Ia. Land & Invmt. Co., and of Calif. Petroleum Exchange; sec. and treas. Premier Refining Co.; dir. Richfield Consol. Oil Co., Turner Oil Co. and several mfg. firms, with hdqrs. in Los Angeles. Mem. Pac. Coast Petroleum War Service Com., World War. Mason (32°, Shriner). Republican. Conglist. *Club:* California (L.A.). *Home:* "Edgecliffe," Pasadena. *Office:* Hill St. Bldg., Los Angeles.

SCHREYER, William Edward, realtor; *b.* N.Y. City, Dec. 16, 1888; *s.* Fritz and Elise (Foerstner) S.; LL. B., U. of Minn., 1911; *m.* Gerda S. Peterson, of Minneapolis, Jan. 10, 1914; children — Helen Elise, Fritz, Marilyn. Atty., Minneapolis, 1911-13; since 1913 with Dickinson & Gillespie Inc., realtors, Minneapolis and Los Angeles; now sec.-treas. and dir. Dickinson & Gillespie Co., Dickinson & Gillespie Corpn., and Dickinson & Gillespie Holding Co., all of Los Angeles. Mem. Zeta Psi. Presbyn. *Clubs:* Jonathan, University, Breakfast (L. A.); Westport Beach (Venice), Casa del Mar (Santa Monica). *Home:* 2 Oakmont, Brentwood Heights. *Office:* 559 S. Figueroa St., Los Angeles.

HAMILTON, Fred H., oil operator; *b.* Rensselaer, Ind., July 20, 1894; *s.* Louis H. Hamilton; ed. De Pauw U., N.D. Agrl. Coll.; *m.* Julia A. McCarty, of Taft, Calif., Nov. 18, 1919; 1 dau., Mary Frances. In oil bus., spec. in land work, in Calif., 1919—; mgr. land dept. Barnsdall Oil Co. of Calif., with hdqrs. in Los Angeles, 1926—. Served with Canadian Motor Mach. Gun Corps, 1916-19; wounded twice and gassed twice; disch. as sergt. Decorated with mil. medal by King of Eng. Mem. Beta Theta Pi. Mason

(K.T., 32°), Elk. Republican. Mem. Christian Ch. *Clubs:* L.A. Athletic; Pacific Coast (Long Beach). *Home:* 143 W. Broadway, Huntington Park. *Office:* Commercial Exchange Bldg., Los Angeles.

McNEELY, Griffin Taylor, accountant, efficiency engr.; *b.* Cincinnati, O., Feb. 17, 1879; *s.* Charles Catlett and Mary Louise (Castleman) M.; ed. pub. schs., O. and Ky.; *m.* 2nd, Mary Frances Boone, of Faywood, Ky., Oct. 4, 1905; children Katherine Frances, Elizabeth Castleman, Ethel T., Marguerite G.; 1 son (by former marriage), Russell Taylor. Asso. with Standard Oil Co. of Ky., at Cincinnati, 9 yrs.; sec. sch. bd., Torrance Co., N.M., 1909-10; held various accounting positions until 1918; agt., U.S. internal revenue service, income tax div., San Francisco, 1918-25; compiled 1st consol. corpn.

income tax return on Pacific coast and recovered nearly 20 million dollars for govt.; became gen. auditor for A. O. Stewart, S.F., 1925; sec., treas. and dir. Golden Gate Ferry Co., S.F., and of Sears Point Toll-Road Co., 1925—, of Golden Gate Ferries Inc. and Golden Gate Stages, S.F., 1926 and of Golden Gate Motor Transport Co., 1927—; sec. and treas. Montecello S.S. Co., 1927—; stockholder and financial and accounting adviser, Sonoma Properties Co. Mem. O.E.S. Mason. Republican. Baptist. *Home* 683 Arlington Ave., Berkeley. *Office:* 58 Sutter St., San Francisco.

GRUNN, John Homer, pianist, composer; *b.* West Salem, Wis., May 5, 1880; *s.* John Ludwig and Sarah Catherine (Rublee) G.; studied music under Emil Liebling, Kimball Hall, Chicago, Ill., and Dr. Ernest Jedliczka, Sterns Conservatory, Berlin; *m.* Nell Celeste Denhart, of Pipestone, Minn., Dec. 28, 1905; children—Catherine Lydia (Mrs. Wendelin Dreyfuss), Nell Celeste, Sylvia Isabell. Début at Kimball Hall, Chicago, 1900; teacher of piano, Chicago Musical Coll., 1903-07; moved to Los Angeles, Calif., 1910; soloist with Los Angeles Symphony Orchestra and People's Orchestra, 1913-15; assisting artist with Zollner Quartet, 1921-24; a founder, Brahms Quintet, 1910, and continued with it 8 seasons; soloist with Los Angeles Chamber Music Soc.; prof. of piano, Hollywood Sch. for Girls and Orton Sch., Pasadena. Fellow MacDowell Colony, Peterboro, N.H. Republican. *Clubs:* Musicians (pres. 1924), Gamut, Artland. Composer: Desert Suite; Zuni Indian Suite; symphonic poem, "Shadow World," for orchestra; also 1 opera, 2 ballets and numerous songs and piano pieces. *Address:* 911 Westchester Pl., Los Angeles.

SHAPLEIGH, Frederick Wellington, lawyer; *b.* St. Louis, Mo., Mar. 23, 1879; *s.* A. F. Jr. and May C. (Cunningham) S.; grad. Western Mil. Acad., Alton, Ill., 1896; LL.B., LaSalle U., Chicago, 1915; *m.* Mary Watson, of St. Louis, 1896 (dec.); children — Frances (Mrs. C. Wilfred Buschman), Meredith; *m.* 2nd, Rene Pelletier, of Menominee, Mich., Aug. 12, 1921. With legal and collection dept. Amer. Credit-Indemnity Co. of N.Y., at St. Louis, 1896-1910; owner F. W. Shapleigh Hardware Co., Medford, Ore., 1910-13; later studied law, admitted to Calif. bar, 1917, and since engaged in practice under own name, Santa Monica. Mem. exemption bd. at Los Angeles, World War. Mem. State Bar of Calif., Santa Monica and Bay Dist. bar assns., Bay Bldrs. Exchange of Santa Monica (also atty.), Bay Cities Auto Trades Assn. (sec., treas. and atty.), etc. Elk. Republican. Presbyn. *Clubs:* Santa Monica Kiwanis (ex-pres.), Arrowhead Villas (Lake Arrowhead). *Home:* 1005 4th St. *Office:* Bay Bldrs., Exchange Bldg., Santa Monica.

VINCENTI, Guido Anthony, rancher; *b.* Varese, Lombardy, Italy, Aug. 18, 1878; *s.* Paul and Natalina (Zavattoni) V.; ed. pub. schs., Varese; self educated in English language; came to U.S., 1894; *m.* Agnes Nicolini, of Varese, Mar. 17, 1903; children—Paul, Louis, Nataline, Walter, Jeanne. Engaged in various occupations, Baltimore, Md., 1894-1903; owner mercantile and importing bus., Baltimore, 1903-20; owner and mgr. Maryland Rancho, San Bernardino Co., Calif., 1920-27; recognized authority on grapes and citrus fruits; now engaged in ranching to a lesser extent, with offices in Pasadena. Elk. Independent. Non-sectarian. *Address:* 242 S. Hill Ave., Pasadena.

CALE, Linnie Facemire (Mrs. Charles A. Cale), osteopath; *b.* Shelby Co., Ind., Oct. 11, 1874; *d.* Elwood and Amanda (Atwood) Facemire; ed. Ind. State Normal Sch., 1893-1900; D.C., Los Angeles Coll. of Chiropractic, 1912; D.C., Coll. of Osteopathic Phys. & Surgeons, 1917, post-grad. studies, 1917; *m.* Charles A. Cale, of Terre Haute, Ind., June 25, 1895 (separated); children — Guy L., Ruth E., Earl L., Paul E. (dec.). Treas. Y.W.C.A., Ind. State Normal Sch., 1894-95; pres. Woodlawn (Los Angeles) W.C.T.U., 1904-10; engaged professional practice, L.A., 1912—; asstd. founding L.A. Coll. of Chiropractic, 1911, of which sec. 1911-16, vice-pres. and instr. of anatomy, physiology, etc., 1916-22, pres. and owner, 1922-24, dean and instr. in manipulative technique, 1924—. Author numerous tech. articles pub. in The Chirogram and The Way to Health. Mem. Amer. Chiropractic Assn., Progressive Chiropractic Assn. Republican. Methodist. *Address:* 669 S. Burlington Ave., Los Angeles.

HOOPER, Charles Appleton, lumberman *(deceased 1914); b.* Bangor, Maine, Mar. 14, 1843; *s.* John and Martha Stanwood (Perry) H.; grad. Hawes Gram. Sch., 1858; attd. English High Sch., Boston, 1 yr.; *m.* Ida Geneva Snow, of Brownsville, Me., June 7, 1880; children—Isabel Martha (Mrs. Wigginton Ellis Creed), Idolene Snow (Mrs. Winfield Hale). Entering the business world as a clerk in the employ of his uncle, William S. Perry, he rose to be yard superintendent of his uncle's lumber yard in Boston. At the age of 18 he enlisted in the 43rd Massachusetts Volunteer Infantry, and was discharged in 1863 after serving a year in the Civil War.

In that year he joined his father at the Plymouth Mine, Amador Co., California; but in 1865 he moved to San Francisco, where he established the lumber firm of C. A. Hooper & Co., in which he remained active for many years. In 1867 he formed the partnership of Hooper & Lockerman; but in 1869 he bought out Mr. Lockerman's interests, and resumed business with his brother, William Hooper. Mr. Hooper organized many lumber companies. In the early 70s, with a number of associates, he formed the Sacramento Lumber Co., of which he became president. In 1881 he organized the L. W. Blim Co., of Arizona, and bought out the Russ Lumber & Milling Co., of San Diego, and reorganized it. Other companies successively formed were the Southern California Lumber Co., the Oregon & California Lumber Co., the Redwood Manufacturers Co., and, in 1907, the Big Lagoon Lumber Co. Among other achievements he was largely responsible for the development of the town of Pittsburg, now the flourishing steel center of California. Mr. Hooper was a member of the Union League and the Pacific-Union clubs of San Francisco. His maternal grandfather, John Perry Jr., was the founder of the first Sunday School in the United States, at Brunswick, Me., in 1811. A memorial window in the church is a memorial to his memory. On the Stanwood side of the family, Charles A. Hooper's great-grandfather gave to Bowdoin College some of the ground upon which that famous old school now stands. Home was in Alameda.

FORBES, Armitage S. C., manufacturer *(deceased 1928)*; *b.* of English parents at Bagni di Lucca, Italy, June 17, 1857; *s.* Edward (D.D.) and Juniana Anne (Latter) F.; ed. pvt. schs.; A.B., Trinity Coll., Cambridge, Eng., 1881; *m.* Harrye R. P. Smith, of Hopewell, Pa., and Wichita, Kan., Feb. 10, 1886. Mr. Forbes' first visit to America was undertaken as a vacation from college studies. While in Denver he became interested in cattle-raising, and later returned to this country and successfully engaged in the business for some time before again returning to England. He came to America again, and after taking out naturalization papers, entered the cattle business on a large scale in company with William Malally; but a change of Government administrations compelled him to dispose of his interests and engage in manufacturing and mining. He purchased the Pacific Soda Works at Tacoma, Wash., and soon monopolized the soda business of the Northwest and Alaska. In 1891 Mr. Forbes was called back to England on account of his mother's failing health. Arriving in London, he formed the European Blair Camera Co., and built a factory for the manufacture of rollable films. After the death of his mother he sold the camera business to Eastman, and he and Mrs. Forbes returned to this country, coming direct to Los Angeles, arriving on Feb. 10, 1895. He purchased an orange ranch near Glendora and a gold mine in Kern County, and also engaged in gypsum mining, his company supplying the gypsum used in making the cement for the construction of the Owens River Aqueduct and much of the State Highway. His manufacturing included the making of Mission souvenirs and novelties, and he was the only bell manufacturer west of the Mississippi. For fourteen years Mr. Forbes was president of El Camino Real Association, and personally supervised the erection of over 400 Mission Bell

guide posts that mark El Camino Real, the road to the Missions, being ever active in the preservation and restoration of the California Missions and other historic landmarks of this state. He was an expert photographer, and won many prizes and high honor in the salons of London, New York, San Francisco and Los Angeles. Mr. Forbes found his outdoor recreation in fishing, and was a nationally known collector of objets d'art. In addition to his membership in the Blue Lodge and Scottish Rite Masonic bodies, he was a member of the Los Angeles Chamber of Commerce, Los Angeles City Club, Sea Breeze Club, Frazier Mt. Rod & Reel Club, and the Historical Society of Southern California. He was a supporter of the Republican party and an adherent of the Episcopal Church. Mr. Forbes passed away on April 3, 1928, while on a business trip to Monterey, a place consecrated by all Californians for its associations with Padre Junipero Serra, the beloved Father of the Missions. He is survived by his widow, Mrs. Harrye R. P. Forbes, who continues to carry on the various enterprises established by her husband, and whose address is 335 W. 31st St., Los Angeles.

MILLARD, Russ Willing, invmt. banker; *b.* Philadelphia, Oct. 3, 1890; *s.* John Willing and Cora (Rickard) M.; Friends Central high sch., Phila., 1906-09; *m.* Ramona Hoopes, of Duluth, Minn., Oct. 16, 1926. Asst. sales mgr. S. W. Straus & Co., Chicago, 1920-22; sales mgr. George M. Forman & Co., Chicago, 1923-25; Pac. coast rep. P. W. Chapman & Co., 1925-26; now asso. with Calif. Securities Co., invmt. securities, Los Angeles. Mem. Nat. Defense Com., Chicago, 1917-18. Author of numerous articles on securities and salesmanship, pub. in financial and bus. mags. Mason (32°, Shriner). Republican. Mem. Soc. of Friends. *Home:* 333 N. Irving Blvd. *Office:* 629 S. Spring St., Los Angeles.

LOUCKS, John Warren, attorney; *b.* Pomona, Calif., July 1, 1896; *s.* Richard Newcomb and Cora Emma (Cromer) L.; A.B., Pomona Coll., 1922; LL.B., Harvard U., 1925; *m.* Betty Frances Osler, of Pomona, Dec. 25, 1922. Practicing atty., Los Angeles, 1925—; now asso. with Fogel & Beman, attys. Served with Amer. Ambulance Field Service, French Army, prior to 1917; with Ambulance Service, U.S.A., A.E.F., 1917-19; mustered out at Presidio of San Francisco. Awarded Croix de Guerre by French govt. Mem. Sigma Tau. Democrat. Episcopalian. *Home:* 6415 Moore Dr. *Office:* Pac. Southwest Bank Bldg., Los Angeles.

FERNALD, Reginald Goodwin, publisher; *b.* Santa Barbara, Calif., July 6, 1880; *s.* Charles and Hannah (Hobbs) F.; A.B., Stanford U., 1903; LL.B. Harvard U., 1907. Practicing atty., San Francisco, 1908-11; became publisher Santa Barbara Morning Press, 1911, editor and publisher same, 1911—; also dir. Press Publishing Co. (operating corpn. of above paper); mem. Calif. State Fish & Game Commn., 1927—; mem. Santa Barbara Harbor Commn., 1928—. 1st lieut. Air Service, U.S.A., 1917-19; now lt. comdr., U.S.N.R.F. Mem. S.A.R., S.R., S.C.W., F.O E. Elk, N.S.G.W. Republican (presidential elector for Theodore Roosevelt, progressive campaign, 1912). Episcopalian. *Clubs:* Santa Barbara, Montecito Country, La Cumbre Golf & Country, Valley Country (Santa Barbara); Bohemian, Olympic (S.F.). *Home:* 422 Santa Barbara St. *Office:* Press Bldg., Santa Barbara.

MOSELEY, Corliss G., airway official; *b.* Boise, Ida., July 21, 1894; *s.* David Henry and Clara (Leigh) M.; ed. U. of S. Calif.; *m.* Viola Holmes, of Dayton, O., Nov. 24, 1922; children — Marquita, David Bruce. Enlisted in U.S.A. Air Service, 1917; received 1st flying instrn. at aviation instrn. center, Touls, France; served 2 yrs. as pursuit pilot with 27th Aero Squadron, A.E.F. (officially credited with 1 enemy plane; cited in orders at the front); chief test pilot, 1st air depot, Colombey-les-Belles, France, after armistice; commandant of cadets, Army Air Service primary flying sch., Arcadia, Fla.; mem. U.S.A. Gordon-Bennett airplane racing team to France, 1919; winner of internat. Pulitzer speed race, 1920; in chg. U.S.A. air schs., 1921; U.S.A. Air Service test pilot, 2 yrs.; opened and commanded Clover Field, Calif.; in chg. Air C. Res., U.S.A.; as commanding officer and instr., organized Air Service, Calif. N.G.; was 1 of original organizers of Western Air Express Inc., and was v.p. in chg. of operations and dir. until Feb. 1929; v.p. and dir. Transcontinental Air Transport Co. and of the Curtiss Flying Service Inc.; also dir. Douglas Aircraft Co. and Aviation Corpn. of Calif. Author of a tech. treatise on the operation of aircraft, for the Nat. Safety Council. Mem. Phi Kappa Psi. Republican. Episcopalian. *Clubs:* University (L.A.), Santa Monica Athletic; The Racquet (Washington, D.C.). *Home:* 926 Longwood Ave. *Office:* William Garland Bldg., Los Angeles.

MONTGOMERY, Samuel Thomas, clergyman; *b.* nr. Greenfield, Mo., Nov. 6, 1860; *s.* George Washington (D.D.) and Sarah Ann (Rankin) M.; ed. Waynesburgh (Pa.) Coll., 1891; Western Theological Sem., Pittsburgh, Pa., 1896; *m.* Lenetta A. Gowdy, of Enfield, Ill., July 6, 1888; children—George Millage, Lowell Thomas (dec.), Walter Bindley, Donnell Gowdy, Dorothy Lenetta (Mrs. Richardson). All of career spent in ministry of 1st Presbyn. Ch.; was home missionary in W. Va.; as pastor at Cameron, W. Va., led fight against liquor traffic, abolished saloons, 1896, and drew 1st abatement ordinance of Cameron; pastor in Pa. several yrs.; pastor Los Angeles, 1903—; active in fight against liquor traffic there, abolishing saloons, 1917; supt. southern div. of Calif. Anti-Saloon League, 1913—; also dir. nat. bd. of Anti-Saloon League of U.S.; dir. Ins. Plan Bldg. & Loan Assn. of L.A.; former mem. L.A. Police Commn. Mem. State Fed. of Churches (co-founder), L.A. Church Fed. (co-founder, 1905; mem. exec. com., 1905—; pres. 2 terms; exec. sec., 2 yrs.). Republican. *Clubs:* City (L.A.), Sunset Canyon (Burbank). *Home:* 5260 Argus Dr., Eagle Rock. *Office:* Chamber of Commerce Bldg., Los Angeles.

OWEN, Ethel D., physician; *b.* Eagle Pass, Tex., Aug. 1, 1890; *d.* Josiah and Margaret Ann (Crawford) O.; A.B., Stanford U., 1914, M.D., 1917; post-grad., U. of Edinburgh, 1924. Med. adviser of women, Stanford U., 1919-20; chmn. pub. health com., San Francisco center, League of Women Voters, 1926; med. dir., Arequipa sanitarium, Marin Co., Calif., 1927—; now estab. in pvt. med. prac., S.F. Served Amer. Red Cross, children's bur., Seine-et-Oise dept., France, 1918-19. Awarded medal of French Reconnaissance in Essonnes, Seine-et-Oise. Mem. A.M.A., Nat. Tuberculosis Assn., S.F. City & Co. Med. Assn., S.F. Health Council, S.F. Women's Bldg. Assn., Alpha Epsilon Iota. Dem-

ocrat. Protestant. *Club:* Women's City (S.F.). *Home:* 2085 Sacramento St. *Office:* 909 Hyde St., San Francisco.

FRENCH, Arthur T., attorney; *b.* Mattoon, Ill., Oct. 12, 1874; *s.* Lefford B. and Mary D. (Foster) F.; LL.B., N. Ill. Coll. of Law, Dixon, 1901; *m.* Pearl Thompson, of Prophetstown, Whiteside Co., Ill., Oct. 12, 1904. Teacher of literature and history, Mt. Vernon (Ill.) high sch., 1897-98; admitted to Ia. State bar and practiced law as mem. firm of Ravenscroft & French, Cedar Rapids, 1901; admitted to Ill. State bar, Dec. 1901; practicing atty. Mt. Vernon, 1902-12; j.p. Mt. Vernon, 1904-12; in gen. prac. of law, San Diego, Calif., 1912—; organized and incorporated City of East San Diego, 1912; city atty. E. San Diego, 1919-23; pres. city atty's. section and mem. bd. of dirs., Calif. League of Municipalities, 1923; also dir. San Diego Producers Inc. Mem. Ill. N.G. 3 yrs.; served with Co. F, 4th Ill. Vol. Inf., U.S.A. (3 mos. with Army of Occupation in Cuba), Span.-Amer. War; chmn. 4-Minute Men of E. San Diego (awarded certificate of honor by Pres. Wilson) and 9 mos. active Red Cross service, World War. Mem. Calif. State and San Diego bar assns., U.S.W.V., M.W.A. (past consul, Mtn. View camp). K.P. (sec.-treas., 34th conv. dist.; past chancellor, San Diego lodge). Republican. Presbyn. *Home:* 3648 University Ave. *Office:* Bancroft Bldg., San Diego.

TEGNER, Charles Albert, realtor; *b.* Gothenburg, Sweden, Feb. 3, 1866; *s.* Nicholas Wilhelm Tengstedt and Edla Carolina Tegner; ed. pub. schs. and coll., Gothenburg; Merchant Marine Tr. Sch., Stockholm, Sweden; *m.* Emma Olivia Benson, of Helsingborg, Sweden, Oct. 12, 1892; children — Edla A. (Mrs. Swinney), Carl Esaias, Hilding A., Thelma Bodell. Seaman, 1882-85; with N.Y. quarantine service, 1885-87; engaged in ranching and fishing (organized 1st commercial fishing in Santa Monica Bay; operated 1st drag seines, gill nets, trammel nets and purse seines; operated 1st gasoline boat and 1st fish market), Santa Monica, 1887-90; various occupations, 1890-91; with engring. dept. S.P.Co. and Pac. Impvt. Co. in surveying and sounding Santa Monica Bay and constrn. of S.P. Long Wharf, also engaged in commercial fishing, San Pedro, Redondo and Santa Monica, 1891-93; in grocery bus., Santa Monica, 1893-97; mining and piloting boats through Grand Canyon and White Horse Rapids (piloted 204 boats through White Horse Rapids and Grand Canyon, 8 of which were steamboats; piloted 1st steamboat through Five Finger Rapids up the Yukon River to White Horse Rapids), Yukon region, Alaska, 1897-99; wharf capt. S.P.Co., Newport Beach, Calif., 1900-02; in grocery and water bus., Santa Monica, 1902-04; in real estate, ins. and bldg. bus., Santa Monica (now sr. mem. firm of Chas. A. Tegner Co.), 1904—; bldr. and owner of 1st theater in Santa Monica and of 1st dept. store bldg., known as Tegner Bldg. Mem. Pac. Geog. Soc., Santa Monica Bay Dist. Realty Bd., Santa Monica Pioneer Soc. (ex-pres. and sec.), Santa Monica Historical Soc. (sec.); char. mem. K.P. and B.P.O.E. lodges at Santa Monica. Republican. Protestant. *Clubs:* Santa Monica Athletic, Santa Monica Republican. *Home:* 924 2nd St. *Office:* 314 Santa Monica Blvd., Santa Monica.

AHRENS, Harold Rudolph, merchant, lawyer; *b.* Denver, Colo., May 12, 1895; *s.* Rudolph and Mina J. (Cather) A.; attd. Denver U.; LL.B.,

Southwestern U., 1929; *m.* Edith Kirk, of Los Angeles, June 4, 1923; 1 son, Harold Rudolph Jr. Pres. H. R. Ahrens Rubber Co., San Francisco, 1914-20; sales mgr. Cardinet Candy Co., S.F., 1921—, now mgr. southern div., with hdqrs. in Los Angeles. Enlisted U.S.A., Apr. 1918; served at O.T.C., LaVal Bonne, Lyons, France, and in engagements at Chateau Thierry, Soissons, Verdun and Toul, World War. Mem. Phi Delta (ex-chancellor). Elk. Republican. Protestant. *Home:* 3137 Minnesota St. *Office:* 737 Terminal St., Los Angeles.

RULE, O. Rey, invmt. banker; *b.* San Francisco, July 17, 1883; *s.* Fred K. (prominent Pac. coast railroad bldr.) and Alice M. (Cross) R.; grad. Harvard Mil. Sch., Los Angeles, 1903; attd. Stanford U. 3 yrs.; *m.* Dorothy B. Bond, of L.A., July 15, 1914; children—Margaret Ann, O. Rey Jr., William Sylvester. Began career as adv. and publicity mgr. for Abbott-Kinney Co., Venice, Calif.; now vice-pres. and dir. Pacific Finance Corpn.; pres. and dir. Rule & Sons Inc. (founded by his father), gen. insurance; exec. vice-pres. and dir. Pacific Indemnity Co.; exec. vice-pres. Internat. Re-Insurance Corpn.; vice-pres. Central Grand Garage; vice-pres. and gen. mgr. Pacific Amer. Fire Ins. Co.; dir. Pacific Mutual Life Ins. Co. and Citizens Nat. Bank; and trustee Harvard Mil. Acad., all of Los Angeles.

Mason (32°, Shriner). Republican. Episcopalian. *Clubs:* California, Jonathan, University, Wilshire Country (L.A.); Westport Beach (Venice). *Home:* 634 S. Rimpau Blvd. *Office:* 621 S. Hope St., Los Angeles.

FINCH, L(eon) S., manufacturer; *b.* Erin, N.Y., July 1, 1889; *s.* John and Polly (Hollenbeck) F.; B. Chemistry, Cornell U., 1913; mem. 4-man 4-mile relay team which estab. new world's record at Buffalo, N.Y., 1911, and the following year broke own record; *m.* Ruth G. Rieffanaugh, of Niagara Falls, N.Y., Apr. 10, 1917; children — Robert Leon, William John, Editha Ruth. Chemist, Spirella Corset Co., Niagara Falls, June-Oct. 1913; chem., Amer. Cyanamid Co., Niagara Falls, Ont., Can., 1913-15; chem., Hercules Powder Co., Hercules, Calif., 1915-16; instr. in chemistry and spl. analyst, Wash. State Coll., Pullman, Wash., Sept.-Dec. 1916; research chem. in exptl. development work with Hercules Powder Co., Kenvil, N.J., 1916-20; 1st commercially produced "butyl propionate" and introduced it to lacquer mfg. industry, 1923-24; now pres., treas., gen. mgr., and dir. L. S. Finch Chemical Corpn., mfrs. of lacquers, lacquer thinners and aeroplane dopes, Los Angeles. Engaged in utilization of salts made from fermentation of kelp salt during World War. Mem. Theta Chi (pres. Lambda chap., Cornell U., 1913), Sphinx Head Sr. Soc. of Cornell U., O.E.S. (worthy patron Bell chap. 393, 1925). Mason (master lodge 483, F. & A. M., 1928). Republican. Protestant. *Clubs:* L.A. Athletic; Bell Rotary (pres., 1928). *Home:* 7006 S. Wilcox Ave., Bell, Calif. *Office:* Holabird Ave. & Ind. St., Los Angeles.

ROCKHOLD, Frank A., attorney; *b.* Wyoming, Ill., Jan. 26, 1869; *s.* Samuel N. and Mary L. (Lewis) R.; ed. U. of Neb., 1892; LL.B., U. of Mich., 1894; *m.* Katherine M. McLeod, of San Francisco, Sept. 24, 1896; two sons—Frank D., Gordon M. Mem. law and claims dept., I.C. R.R., Chicago, 1894-1902; mem. law firm Rockhold & Mills, 1902-06, and of Rockhold & Busch, 1906-14; in independent prac. of law, Chicago, 1914—; vice consul Imperial Russian govt. at Chicago, 1911-14; also atty. for consulates gen. at Chicago of Italian, Russian and Austro-Hungarian govts. Mason (K.T., Shriner). Republican. Protestant. *Clubs:* Wilshire Country (Los Angeles), Bear River Duck (Ogden, Utah), Chesapeake Duck (Salt Lake City). *Home:* 238 S. Van Ness Ave., Los Angeles. *Office:* 10 S. LaSalle St., Chicago.

ANDERSON, A. E., transportation official. President of California Transportation Co., owning and operating the deluxe passenger and freight steamboats "Delta King" and "Delta Queen" on the Sacramento River between San Francisco and Sacramento, as well as the passenger and freight steamboats "Capitol City" and "Fort Sutter" between San Francisco and Stockton. *Clubs:* Commonwealth and Commercial (San Francisco). *Office:* Pier 3, San Francisco.

SKINNER, John Hathaway, banker. Vice-president Bank of Italy, Nat. Trust & Savs. Assn., San Francisco. A leader for many years in San Francisco civic affairs. *Home:* 1814 Clinton Ave., Alameda. *Office:* California and Montgomery Branch, Bank of Italy, San Francisco.

TUTTLE, Harold Wallace, auto distributor; *b.* St. Louis, Mo., Nov. 24, 1887; *s.* Edwin Ruthven and Cora D. (Hyatt) T.; ed. Benton Coll. of Law, St. Louis, 1916-17; *m.* Gladys Vickers, of Oxnard, Calif., Aug. 10, 1913; children — Gladys Vickers, Jane Vickers. Cashier and office mgr. Buick Motor Co., St. Louis, 1907-08; asso. with Howard Automobile Co. of Los Angeles, 1909—, now asst. gen. mgr. same; also pres. and dir. Long Beach Buick Co. Served in Intelligence Service, U.S.N., World War. Mem. Amer. Legion. Mason (32°, Shriner). Republican. Episcopalian. *Clubs:* Jonathan, L.A. Athletic (L.A.), Pacific Coast (Long Beach), California Yacht (San Pedro), Beach (Santa Monica). *Home:* 5345 West Blvd. *Office:* 1367 S. Figueroa St., Los Angeles.

WEINBERG, Emilie Sievert (Mrs. Isidor G. Weinberg), portrait painter; *b.* Chicago; *d.* Frederick J. and Wilhelmina (Langlass) Sievert; ed. Chicago Art Inst.; pupil, William M. Chase, N.Y. City; *m.* Isidor G. Weinberg, of Chicago. Portrait painter. Art chmn., City and Co. Fed. of Women's

Clubs, San Francisco; mem. S.F. Soc. of Women Artists (2d vice-pres.). *Club:* California (S.F.). *Home and studio:* 1801 California St., San Francisco.

JENNEY, Ralph E., attorney; *b.* Detroit, Feb. 20, 1883; *s.* Royal A. and Phernia (Hoxsey) J.; A.B., U. of Mich., 1904, LL.B., 1906; *m.* Ger-

trude O'Conner, of Chicago, Apr. 4, 1921, 1 son, William. Asso. editor Mich. Law Review, 1906; practicing atty., Portland, Ore., 1907-09; traveled 1909-14; in pvt. prac. of law, spec. in corpn. law, San Diego, Calif., 1914—; also v.p. and dir. Calif. Ice & Cold Storage Co., Pac. Cottonseed Products Corpn., Medico-Dental Bldg. Co., and of San Diego Ice & Cold Storage Co.; sec. and dir. San Diego 1st Nat. Co., and of Gildred Bldg. Co.; dir. Silver Gate Bldg. & Loan Assn., La Jolla Properties Inc., 5th & A Syndicate, and of Silver Gate Finance Corpn., etc., all of San Diego. Mem. Amer., Calif. State and San Diego bar assns., San Diego Soc. of Natural History (dir. and counsel), Fine Arts Soc. of San Diego (dir. and counsel). Mason (K.T., Shriner). Republican. Presbyn. *Home:* 4130 Alameda Dr. *Office:* John D. Spreckels Bldg., San Diego.

BOCK, George J., contractor; *b.* Coshocton, O., Jan. 18, 1879; *s.* George J. and Mary L. (Byer) B.; ed. Y.M.C.A. Tech. Sch., Pittsburgh, Pa., 1901-02; O. Northern U., 1903-04; *m.* Josie M. Bock, of Pittsburgh, Nov. 19, 1904; children—Mary C., Aleta M., George J. III, DeSota H., LaRoda M. County engr., Coshocton Co., O., 1904-09, chief engr., spl. road dist., 1907-10; engaged in engring. and contracting, 1906-15; city engr., New Lexington, O., 1909-10;

pres. and mgr., Coshocton Constrn. Co., 1915-18; engaged in contracting bus., Los Angeles, 1918—; now partner in firm of Mather & Bock, steam shovel excavation and street paving contractors. Served 7th O. Vol. Inf., U.S.A., Span.-Amer. War, 1898. Mem. Pub. Impvt. Assn. of S. Calif. (sec.-treas.), U.S.W.V. Elk, K.C. Democrat. Catholic. *Home:* 1250 S. Gramercy Pl. *Office:* 6060 Pasadena Ave., Los Angeles.

HERRICK, (George) Anson (Meigs), C.P.A.; *b.* Oakland, Calif., Oct. 18, 1883; *s.* Edward M. and Josephine Clifton (Johnstone) H.; ed. pvt. tutors to 1896; pub. and pvt. schs., Oakland, 1896-1902; *m.* Burnes-

ton Owens, of San Francisco, Apr. 2, 1907. Entered office of brother, Lester Herrick, 1902; qualified (1st in exams.) for C.P.A., in Calif., 1905; with brother had chg. of all accounting for the Relief and Red Cross com. affairs following S.F. fire, 1906, continued work in conjunction with prac. until its completion; with brother formed firm of Lester Herrick & Herrick, accountants, S.F., 1908, since mem. same; in chg. of all accounting for the management of the P.P.I.E, S.F., 1913-15, audited these accounts until their close; devised and installed for Alameda Co. the 1st complete and modern system of maintaining county accts., since the basis for similar arrangements adopted by Los Angeles and other Calif. counties; presented 4 internat. pictorial photographic exhbns., including exhibit at Palace of Legion of Honor, S.F., 1926. Republican. Episcopalian. *Home:* 3902 Clay St. *Office:* Merchants Exchange Bldg., San Francisco.

GOODWIN, Verrie H., pub. tax expert; *b.* Osage, Kan., June 30, 1891; *s.* Lovell L. and Imogene (Hull) G.; attd. pub. schs., Topeka, Kan., and Los Angeles; *m.* Marie E. Simpson, of Venice, Calif., June 16, 1915; children — James L., Marjorie E. Pres. and dir. Calif. Tax Agency (first co. of kind in U.S. and now affiliated with Sec. Title Ins. & Guarantee Co.), with hdqrs. in L.A. and br. offices in San Diego and San Francisco. Republican. Christian Scientist. *Home:* 837 Venice Blvd., Venice. *Office:* 530 W. 6th St., Los Angeles.

GRAY, John Roe, consulting engr. *(deceased 1927); b.* Canton, Miss., Aug. 27, 1882; *s.* John William and Virginia (Thraillkill) G.; ed. pub. schs., Louisiana; *m.* Edwina Watson, of Natchitoches, La., Feb. 15, 1904; children — Saidee, John Roe. Mr. Gray began his active career as a mechanic in the Peoples' Rice Mill, Crowley, La. in 1898, and his ability was such that in 1903 he was made superintendent of the Louisiana Irrigation & Mill Co. In 1912 the rice mills of Louisiana and Texas were consolidated, and Mr. Gray was made superintendent of the Louisiana State Rice Milling Co. Mr. Kaplan, who had been Mr. Gray's first employer, re-entered the rice milling field in 1916, and secured Mr. Gray's services to re-build and operate mills at Crowley, Iota and Gueydan, La. These projects occupied his attention until 1919, when he moved to California, locating in San Francisco in May of that year. Following the founding of his company, John R. Gray Inc., his first engineering project was for Rosenburg Brothers & Co., and subsequent to his establishment of offices in Los Angeles and Portland, Ore., he gained an international reputation in the designing, building and operating

of grain-cleaning and storage plants. Mr. Gray was non-sectarian in his religious beliefs and a Democrat in his political affiliations. He was a member of the American Society of Mechanical Engineers, and also of the Elks Club of Crowley, La., and the Lions Service Club of San Francisco. His principal recreation was found in music, and his

generous support of charities, especially those affecting the welfare of children, worthily showed the inherent fineness of his lovable nature. His widow, Mrs. Edwina Watson Gray, now resides at 695 35th Ave., San Francisco.

EBY, Gordon L., invmt. banker; *b.* Palestine, Kosciusko Co., Ind., June 27, 1894; *s.* Hosea P. and M. Irene (Mayer) E.; ed. pub. schs., Ft. Wayne, Ind.; *m.* Helen Puckett, of Ft. Wayne, Nov. 10, 1915; children — Gordon L. Jr., Wesley Puckett, Mary Ann, Credit corr. with S. F. Bowser & Co., Ft. Wayne, 1912-13; office mgr. Jocquel Schulz Co., 1913-14; asst. plant supt., Wabash Portland Cement Co., Stroh, Ind., 1914; salesman, later sales mgr., Ft. Wayne Oil & Supply Co., 1918-19; in ins. bus., Los Angeles, 1919-22; estab. Gordon L. Eby & Co., gen. ins., San Diego, 1922, now pres. and dir. same; estab. Franklin Finance & Guaranty Corpn., mtge. loan bankers, San Diego, 1927, now pres. and dir. same; also mem. sch. bd. of La Mesa, Calif. Mem. Calif. Ins. Assn., San Diego Life Underwriters Assn. (ex-pres.), San Diego Community Chest (pres. 1929), San Diego Chamber Commerce (dir. 1927-28), Surety Assn. of San Diego, San Diego Fine Arts Soc., San Diego Hist. Soc. Republican. Methodist. *Clubs:* Rotary (dir.), Internat. 100 Per Cent (pres. San Diego club, 1925—; organized Ft. Wayne Club, 1917), San Diego Athletic (San Diego). *Home:* 375 S. Date St., La Mesa. *Office:* 1st Nat. Bank Bldg., San Diego.

AVERY, Russ, jurist (retired); *b.* Olympia, Wash., Aug. 23, 1872; *s.* William Hartley and Nellie Townsend (Fox) A.; B.L., U. of Calif., 1894; LL.B. *(cum laude)*, Harvard U., 1897; *m.* May Orchard Smith, of Los Angeles, Aug. 22, 1917. Practicing atty., L.A., 1897-1917, beginning in pvt. practice and later forming partnership with Samuel H. French; apptd. judge of superior court, L.A. Co., by Gov. Stephens, 1917, elected for 6-yr. term, 1918; identified with start of non-partisan movement in L.A. municipal affairs; founder prog. movement in Calif. Mason (32°, Shriner). Republican (chmn. L.A. central com., 1910-14; pres. Hughes Alliance of Calif., promoting candidacy of Chas. E. Hughes for Pres., 1916). Conglist. *Clubs:* L.A. Athletic, University (founder, 1898), Wilshire Country, Sierra (L.A.); Casa del Mar (Santa Monica). *Address:* 214 N. Rossmore Ave., Los Angeles.

LICHTENBERGER, Herman Carl, state official; *b.* Los Angeles, Mar. 10, 1868; *s.* Louis and Emilie (Bahse) L. (both dec.); grad. L.A. high sch., 1886; *m.* Katherine Sheehan, of L.A. Engaged in art business, 1890-1902; in real estate, insurance and mining bus., L.A., 1902-11; mem. governing bd. and sec. L.A. Stock Exchange, 1903-08; head of probate dept. L.A. County, 1911-24; mem. exec. com. and chmn. coms. on sts. of L.A. Planning Commn., 1922-25; Calif. state inheritance tax appraiser (by apptmt.), 1924—; also pres. and dir. Searchlight Mining & Milling Co. and of Lichtenberger Co. Founder Grizzly Bear Pub. Co. (publishers Grizzly Bear mag.), L.A., and pres. and dir. of same more than 20 yrs. Mem. Calif. State Inheritance Tax Appraisers' Assn. (pres. 1927-28), L.A. Mchts. & Mfrs. Assn. (dir. 1895-98), N.S.G.W. (grand pres. 1912). Mason. Republican. Active in preservation Calif. history and in restoration of landmarks and Missions. *Home:* 654 Arroyo Dr., S. Pasadena. *Office:* Associated Realty Bldg., Los Angeles.

MULLENDORE, William Clinton, lawyer; *b.* Howard, Kan., May 18, 1892; *s.* John and Mary E. (Robinson) M.; grad. Howard high sch., 1909; A.B., U. of Mich., 1914, J.D., 1916; *m.* Esther Andrews, of Manhattan, Kan., June 11, 1922; children —Barbara Nadine, Carla Jane. Asst. counsel to U.S. Food Admn., 1917-19; flying cadet, U.S. Air Service, part 1918; rep. of Amer. Relief Admn., London and Berlin, 1920; asst. to Hon. Herbert Hoover, Washington, D.C., 1922-23; moved to Los Angeles, 1923, and engaged gen. practice of law, 1923-29; gen. atty. for S. Calif. Edison Co., with hdqrs. in L.A., Jan. 1, 1929—. Mem. Alpha Sigma Phi, Phi Alpha Delta. Republican. Presbyn. *Club:* University (L.A.). *Home:* 461 N. Citrus Ave. *Address:* Southern Calif. Edison Co., Los Angeles.

HUBER, William B., manufacturer; *b.* Jersey City, N.J., Nov. 25, 1890; *s.* William and Elizabeth (Dienst) H.; ed. U. of Stuttgart, Germany, 1906-09; Benton Coll. of Law, St. Louis, 1910-12; *m.* Augusta G. Stuckenberg, of St. Louis, Sept. 6, 1915; children—Lenore Constance, William Brooke. Was asso. with the Jefferson Bank, St. Louis, 1909-11, with M. & O. R.R., at East St. Louis, 1911-13, and with Swift & Co., 1913-15. Sec. of Walker Furniture Co., St. Louis, 1916-19. Organized the Unico Motor Products Corpn., St. Louis, 1919, and since pres. and a dir. of same. Moved to Los Angeles, 1924, and acquired the mfg. bus. of W. H. Jahns, now W. B. Huber & Co., piston mfrs., of which he is pres. and a dir. Four min. speaker, Liberty loan drives, World War. Mason. Republican. Christian Scientist. *Clubs:* L.A. Athletic; Pacific Coast (Long Beach), Riviera Country (Santa Monica). *Home:* 329 14th St., Santa Monica. *Office:* 2652-62 Lacy St., Los Angeles.

PORTER, Roscoe Stephen, realtor; *b.* Omaha, Neb., Oct. 16, 1890; *s.* John Moses and Lydia Ellen (Kesler) P.; ed. Calif. pub. and U.S. Army schs.; *m.* Nana Louise MacMillen, of Whitewater, Wis., Feb. 28, 1914; children—Stephen MacMillen, David Ewing. With Auto Tire Co. (now Motor Hardware & Equipment Co.), and later treas. and dir. latter corpn., which engaged in promotion work in San Diego and Imperial counties, Calif., 1910-17; formerly dir. Mapson Mfg. Co. of Los Angeles, Bank of S. Calif. at La Mesa, Gildred Bldg. Co. of San Diego; partner Porter & Porter, realtors and ins. brokers, San Diego, 1919—. 1st lieut. to capt., Air Service, U.S.A., 1917-19; now capt. Air Service Res., U.S.A. *Author:* "Seeing the World In Calif.," a book of 5,000 circulation; numerous papers on "Landmarks of Calif." Mem. Calif. Real Estate Assn. (dir.), San Diego Realty Bd. (pres.), Taxpayers Assn. of San Diego. Mason (32°, Shriner). Republican. *Clubs:* San Diego California, Cuyamaca, San Diego Yacht (San Diego). *Home:* 1860 Law St., Pacific Beach. *Office:* 930 8th St., San Diego.

RICHTER, Theophilus Johnathan Frederick, naturopath; *b.* Chicago, June 10, 1864; *s.* Frederich Leberecht (M.D.) and Carolina Wilhelmina (Grauman) R.; grad. Amer. Coll. of Diet, Massage, Hydrotherapy, Anatomy & Physiology, Chicago, 1909; Northwest Coll. of Naturopathy, Minneapolis, 1911; attd. Palmer-Gregory Chiropractic Coll., Oklahoma City, 1912; grad. Nat. Coll. of Electro-Therapy, Lima, O., 1914; *m.* Vera M. Weitzel, of Butler, Pa., June 1, 1918. Employed in father's drug store, Fargo, N.D., 1881-88; practicing naturopath, Minneapolis, 14 yrs.; spent 1 yr. in Panama; founder, 1918, and since prop. Los Angeles Eutropheons, dining rooms serving natural raw health foods only; also founder and prop. Internat. Sch. of Dietetics, teacher of dietetics and natural living. Theosophist. *Home:* 2844 Avenel St. *Office:* 833 S. Olive St., Los Angeles.

BABB, Tony Oliver, corpn. exec.; *b.* Shelbyville, Ill., Dec. 21, 1882; *s.* James A. and Mary E. Babb; grad. pub. schs., Shelbyville, 1899; *m.* Gretchen Bickel, of St. Louis, Mo., Jan. 25, 1905; 1 son, Harry L. Employed in father's photo studio, Shelbyville, 1899-1900; with Hyatt Supply Co., St. Louis, 1900-06; editor, St. Louis & Canadian Photographer, monthly photographic publication, 1905-06; with Stix, Baer & Fuller Co., St. Louis, 1906-08; mgr. Artura Photo Paper Co., St. Louis, 1908-09; with Eastman Kodak Co., 1909—, began in St. Louis office, now Pac. Coast

dist. mgr., with hdqrs. in Los Angeles; also dir. Eastman Kodak Stores Inc. of L.A., San Francisco and San Diego. Elk, Mason (32°, Shriner). Republican. Methodist. *Clubs:* Jonathan, Wilshire Country (L.A.); Gables (Santa Monica). *Home:* 710 Crenshaw Blvd. *Office:* 643 S. Hill St., Los Angeles.

THOMAS, Gomer M., invmt. banker; *b.* Emporia, Kan., Mar. 19, 1873; *s.* Richard D. and Ann (Jones) T.; A.B., Kan. State U., 1897; *m.* Emma Barber, of Lawrence, Kan.; children — Dorothy Barbara, Gomer M. Jr., Oliver B. In chg. book dept., L. H. Fielding & Co., Kansas City, 1897-99; successively in adv. dept. and mgr. city circulation, Kansas City Jour., and asst. bus. mgr. Kansas City World, 1899-1916; with Thomas Mtge. Co. (all stock of which is owned by Thomas family; firm organized Fidelity Trust Co. of Detroit), 1916—, opened Detroit office, 1916, now v.p., treas. and dir., with offices in Los Angeles; also financial corr. Prudential Ins. Co. of Amer. Mem. Nat. Econ. League, Municipal League. Mason. Republican. Christian Scientist. *Clubs:* University, L.A. Country, Rotary (L.A); Deauville Beach (Santa Monica). *Home:* 415 S. Las Palmas Ave. *Office:* Nat. City Bank Bldg., Los Angeles.

PORTER, Sam Steele, hotel man; *b.* Chicago, May 21, 1876; *s.* Don Howard and Nellie May (Steele) P.; ed. U. of Utah; *m.* Amy F. Bersbach, of Chicago, Jan. 14, 1903; children—Helen May (Mrs. Lloyd Baldridge), Lilian Claire. Engaged in sheep ranching, Wyo., 1 yr.; clk. and chief clk. to supt. of Rocky Mtn. Bell Telephone Co., 4 yrs.; asso. with father in conduct of Kenyon Hotels and Templeton Hotel, Salt Lake City, until 1912; lessee and mgr. San Diego (Calif.) Hotel, 1912—; ex-pres. and dir. La Jolla (Calif.) Properties Co. and of Palomar Laundries Co.; now v.p. and dir. McClintock Warehouse Co., and of San Diego Stock Exchange; dir. Gordon L. Eby Inc., invmt. bankers, San Diego; apptd. mem. com. on restoration of San Diego Mission by ex-Gov. Stephens; hon. mem. San Diego police dept. Capt. Utah State Militia, 4 yrs.; served 1st Troop, Utah Vol. Cav., U.S.A., Span.-Amer. War. Author of many tech. papers on hotel bus., pub. in various trade periodicals. Mem. Calif. Hotel Men's Assn. (ex-pres.), S. Calif. Hotel Men's Assn. (v.p.), San Diego Hotel Men's Assn. (ex-pres.), San Diego Chamber Commerce (v.p. and dir. 11 yrs.; chmn. com. on city, county and state roads, 11 yrs.), Boy Scouts of America (ex-pres. San Diego city and co. dist.), San Diego Merchants' Assn. (dir.). Republican. Episcopalian. *Clubs:* La Jolla Beach & Yacht, La Jolla Golf & Country; San Diego Country, Cuyamaca, Rotary (ex-pres. and dir.), San Diego Athletic (San Diego). *Address:* San Diego Hotel, San Diego.

ARDIS, Julius Harris, attorney; *b.* El-Dorado, Ark., May 11, 1863; *s.* John Columbus and Fannie Amanda (Harris) A.; A.B., Emory Coll. (now Emory U.), Oxford, Ga., 1888; *m.* Mamie Haygood, of Oxford, Sept. 24, 1889; children—Ethel (dec.), Ruth (Mrs. Clark), Dorothy, Lida (Mrs. Feltham), Atticus Haygood, Kathleen (Mrs. Stratton), Emory. Admitted to Ga. state bar, 1889; prac. law, Atlanta, 1889-90; practicing atty., Los Angeles, 1891—; atty. for following corpns.: Arroyo Ditch & Water Co., 30 yrs.; Los Nietos Valley Bank (dir.), of Downey; Bank of Norwalk, Calif.; Downey Mtge. & Finance Co. (dir.); Walnut Irrigation Dist., of Riviera; trustee Los Nietos Valley Union high sch., 1906-10. Mem. L.A. Bar Assn., Phi Delta Theta, O.E.S. Mason (past master). Democrat. Methodist. *Clubs:* Downey Kiwanis (1st pres.), Rio Hondo Golf (Downey), Pacific Coast (Long Beach), L.A. Athletic. *Home:* 419 New St., Downey. *Office:* California Bldg., Los Angeles.

CHENEY, William F., M.D., practicing physician, S.F.; also president, Commonwealth Club, S.F. *Home:* 33 Spruce St. *Office:* 210 Post St., San Francisco.

PRICE, J. Howard, shipbuilder *(deceased 1929); b.* Wales, May 11, 1879; *s.* Daniel and Mary (Griffith) P.; *m.* Genevieve McNaughton; 1 son, Horace. Mr. Price began his active career in the shipbuilding business in the West in 1900, when he became identified with the Dickey shipyards, Oakland. In 1902, as superintendent of that plant, he supervised the construction of the first two Key Route ferry boats for San Francisco Bay. Following his success in Oakland, he opened a shipyard of his own at Eureka in 1904, and soon afterwards expanded his business to include plants at Portland, Ore., Seattle, Wash., and Vancouver, B.C. During the World War he was chairman of the designing committee for the United States shipping board in the northwest. At the close of the war he returned to Oakland as an official and partner in the Hanlon Dry Dock & Shipbuilding Co., and at the time of his retirement in 1927 he was vice-president and part owner of the Hanlon Co. In addition to his connections with the shipbuilding industry of Oakland, he had large real estate interests in that city. Mr. Price is survived by his son Horace, who is a student at the University of California, and by his widow, Mrs. Genevieve McNaughton Price, who resides at 835 Brooklyn Ave., Oakland.

PORTER, Giles S., physician, surgeon; *b.* Clinton, Ill., Dec. 23, 1870; *s.* Edward (M.D.) and Lucy Elizabeth (Mills) P.; grad. pub. schs., Clinton; M.D., Chicago Homeo. Med. Coll.; post-grad. studies Rush Med. Coll., Chicago; *m.* Blanche Helen Kerns, of Chicago, Dec. 28, 1900; 1 dau., Bessie Helen. Served interneship at West Side hosp., Chicago, and subsequently held following posts: med. adv. and chief surgeon, Rittenhouse-Emery and Warehouser lmbr. interests, Warren, Ark.; surgeon, W. & O.U. R.R. of Ark. and mem. state bd. of med. examiners, Ark.; moved to Los Angeles, 1914, where since engaged gen. med. practice; entd. pub. health service, L.A., 1920; temporary health commr., 1924, and now asst. health officer, L.A. Commd. capt., M. C., U.S.A., May 1918; disch. Feb. 1919. Mem. A.M.A., Amer. Pub. Health Assn., Calif. State and L.A. County Med. socs., United Vets. of Rep., Amer. Legion, O.E.S. (past patron). Mason (32°, Shriner; royal patron Moneta ct. 25, Order of Amaranth, L.A.). Republican. Episcopalian. *Clubs:* City, Masonic, Co-operative (L.A.). *Home:* 717 S. Westlake Ave. *Office:* 116 Temple St., Los Angeles.

MULTER, Arthur N., corpn. official; *b.* Davenport, Delaware Co., N. Y., May 20, 1875; *s.* Emery B. and Lina (Dorwin) M.; ed. pub. schs., Colo. and Kan.; Albany (N.Y.) Bus Coll., 1893-95; *m.* Lena E. Silvernail, of South Worcester, N.Y., May 30, 1894. Bkpr. for mfg. concern, 1895-98; partner independent mfg. firm, 1898-1910; purchasing agt. for mining and smelting corpn., 1910-13; disbursement auditor, S. Calif. Edison Co., Los Angeles, 1913-18, and since bus. mgr. for many L.A. corpns.; now v.p., treas. and dir. L.A. Fire Alarm Co., Ballard Bros. Co., and Phoenix Machine & Cold Storage Co., all of L.A.; dir. Arcadia Invmt. & Dev. Co. and mem. adv. bd. and dir. Bank of Italy, Arcadia. Mem. Arcadia city council, 1923—, mayor, 1927—. Mason. Republican. Methodist. *Clubs:* Commercial (L.A.), Foothill Breakfast (Arcadia). *Home:* 20 Alta St., Arcadia. *Office:* Bradbury Bldg., Los Angeles.

NORTH, Edward, public accountant (retired); *b.* Northfield, Rice Co., Minn., July 11, 1860; *s.* John Wesley and Ann Hendricks (Loomis) N.; ed. Hastings Coll. of Law; *m.* Mary E. Young, of San Jose, Calif., Feb. 19, 1887; children—Mary Beatrice (dec.), Edward Guy (fatally wounded in action, World War). Bkpr. 1884-95; oil producer, 1895-1901; supt. of oil properties and contract driller (1st to visualize value of platting oil formations), 1901-02; bkpr. etc., 1903-06;

public acct. 1907-27. Was clk. Ways & Means Com. in Calif. 1880. Republican. *Club:* Los Angeles University (char. mem.). *Address:* 441 S. Cummings St., Los Angeles.

MAJORS, Alexander, transportation pioneer *(deceased 1900)*; *b.* near Franklin, Ky., Oct. 4, 1814; *m.* 1833; seven children, of whom two survive, one being Judge Greene Majors, of Piedmont, Calif.; *m.* 2nd, Susan Dudley Wetzel, of Independence, Mo.; four children, of whom three survive, one being Mrs. Elinor Carlisle, of San Francisco. In 1848 Mr. Majors entered the freighting business, and this venture was the foundation of the famous Pony Express which linked the far-flung territories of the United States before the trans-continental railroads were in active service. Beginning with six wagons and twelve oxen

to the wagon and a few reserve animals, he established his first route along the old Santa Fe trail into New Mexico, a distance of 800 miles from his headquarters. This business expanded until in 1858, when he was operating it with two partners under the name of Russell, Majors & Waddell, the freight hauled into Utah for government use amounted to over 16,000,000 pounds, requiring 3,500 wagons and 45,000 oxen in its transportation over the 1,200 miles of virgin territory that comprised their route. The Pony Express from St. Joseph to Sacramento was operated in conjunction with the freight business, and among the records established was that of the carrying of President Lincoln's inaugural address of March 4, 1861, which was expressed from St. Joseph, Mo., to Sacramento in seven days and seventeen hours, over a distance of about 2,000 miles. Memorials at St. Joseph and Sacramento mark the two terminals of that now historic route, and commemorate the achievements of one of the most outstanding figures in the history of Western civilization. His daughter, Elinor Majors Carlisle, resides at 2455 Leavenworth St., San Francisco.

STITT, Edward Rhodes, surgeon gen. U.S.N.; *b.* Charlotte, N.C., July 22, 1867; *s.* William Edward and Mary (Rhodes) S.; A.B., U. of S.C., 1885; M.D., U. of Pa., 1889; studied London Sch. of Tropical Medicine, 1905; (LL.D., University of S. Carolina, 1917, U. of Mich., 1921; Sc.D., Jefferson Med. Coll., 1920); Ph.M., Phila. Coll. of Pharmacy and Science, 1921; Sc.D., U. of Pa., 1924; *m.* Emma Woodruff Scott, of Phila., July 19, 1892; children — Edward Wynkoop, Mary Raguet, Emma Scott. Apptd. asst. surgeon U.S.N., Mar. 27, 1889; passed asst. surgeon, Mar. 27, 1892; surgeon, June 7, 1900; med. dir. with rank of rear adm., Oct. 15, 1917. Has specialized in tropical diseases; teacher in U.S. Naval Med. Sch. and in service in Philippines; prof. tropical medicine, Georgetown U., and George Washington U.; lecturer on tropical medicine, Jefferson Med. Coll., Phila.; comdg. officer U.S. Naval Med. Sch., 1916-20; apptd. surgeon gen., Nov. 30, 1920, re-apptd., Nov. 30, 1924; now inspector medical dept. 12th Naval Dist. with hdqrs. at San Francisco. Mem. Federal Bd. of Hospitalization, Nat. Bd. Med. Examiners; mem. Central Com. Am. Red Cross; pres. Bd. of Visitors, St. Elizabeth's Hosp. Mem. A.M.A., Southern Med. Assn., Am. Soc. Tropical Medicine, Am. Assn. Mil. Surgeons (pres. 1925-26), Sigma Alpha Epsilon, Phi Beta Kappa. Episcopalian. *Clubs:* Cosmos, Army and Navy (Washington); Rittenhouse, University (Phila.); New York Yacht. *Author:* Practical Bacteriology — Blood Work and Animal Parisitology, 8th edit., 1927; Diagnostics and Treatment of Tropical Diseases, 4th edit., 1922. *Home:* 1708 R St., Washington, D. C. *Address:* 12th Naval Dist. Hdqrs., San Francisco.

ROBINSON, Robert Rex, mech. engr.; *b.* Ashland, O., Dec. 8, 1897; *s.* William Sherman and Julia J. (Phillips) R.; ed. pub. schs., O. and Mo.; B.Sc., Washington U., St. Louis, 1920; *m.* Beatrice L. Bushnell, of Fullerton, Calif., Sept. 16, 1922; 1 dau., Patricia Beatrice. Inspr. in auto factory, 1919-20; draftsman and designer of spl. machinery, Los Angeles, 1920-23; cons. mech. engr., specializing in designing and developing spl. machinery, oil well tools and equipment, and as patent expert, operating office under own name, Los Angeles, 1923—. Asso. editor Oil Field Engineering, 1926-29, and of Petroleum-Oil Age and Hydraulic Engineering (trade mags.), Feb. 1929—; also author numerous tech. articles. Served with U.S.N.R.F., 1918. Mem. Amer. Soc. M.E., Amer. Petroleum Inst., Pi Kappa Alpha. Republican. Conglist. *Club:* Engineers' (L.A.). *Home:* 2402 Victoria Ave. *Office:* Union League Bldg., Los Angeles.

CARLISLE, Elinor Majors (Mrs. Albert Burlington Carlisle), manufacturing stationer; *b.* Nebraska City, Neb., Jan. 21, 1863; *d.* Alexander and Susan Dudley (Wetzel) Majors; ed. State Normal Sch., San Jose, Calif.; McDonald Seminary, Napa; *m.* Albert Burlington Carlisle, of Oakland, Aug. 4, 1881; children—Catherine (Mrs. Samuel Judson Van Ornum), Burlington, Alma, Helen (Mrs. Carlos Morales), Albert, Grafton.

Mrs. Carlisle's father was the pioneer of America's trans-continental transportation system, and she inherited his organizing ability in a marked degree. Upon the death of her husband in 1904, she assumed the management of his establishment, A. Carlisle & Co., San Francisco, but is now retired from active participation in its affairs. She was active in the woman suffrage movement, and is the organizer of many Mothers' clubs in the Bay Region. Her activity in club and civic life is evidenced by her associations with the following organizations: first president of the Berkeley Federation of Mothers' Clubs; charter and life member of the Hillside Club, Berkeley; chairman, art section, Cordonices Club, 1921-22; chairman of Berkeley campaign for Women's State Suffrage, 1896; school director, Berkeley, 1909-11; first woman member of the Berkeley Board of Education and the Berke-

ley Chamber of Commerce; member of the China Society, Garden Club and Hillcrest Club, all of San Francisco. Mrs. Carlisle is a Republican, and is an extensive traveler, and makes her hobby the collecting of rare specimens of Chinese Art. Her residence is 2455 Leavenworth St., San Francisco.

SARGENT, Homer Earle, elec. engr. (retired); *b.* Chicago, Mar. 31, 1875; *s.* Homer Earle and Rebecca Eddy (Wheaton) S.; Ph.B., Yale U., 1896; B.S. in elec. engring., Mass. Inst. Tech., 1898; *m.* Helen A. White, of Worcester, Mass., Nov. 21, 1904 (dec.). Employed in labs. (principally that of C. E. Scribner, chief electrician) and engaged in telephone work, Western Elec. Co., Chicago, 1898-1901; in pvt. practice as elec. engr., Pasadena, Calif., 1901, until retired; also sec. and dir. Pasadena Art Inst. Served with 1st Tr. Regt., Plattsburg, N.Y., 1915; with 1st Tr. Regt., Monterey, Calif., 1916; was sergt. 41st Co., Calif. Res. Militia; hon. mem. Co. D. 160th U.S. Inf. Fellow A.A.A.S. Republican. Episcopalian. *Clubs:* Pasadena Athletic, Flintridge Riding, Midwick Country (Pasadena); Casa del Mar (Santa Monica), University, So. Shore Country (Chicago); Technology (N.Y. City). *Address:* 222 Arroyo Terrace, Pasadena.

MEYER, Henry D., motion picture producer; *b.* San Francisco, May 7,

1893; *s.* late Henry G. Meyer (banker and philanthropist); ed. pub. schs., S.F. Now sec. and treas. James Cruze Inc., motion picture producers, Hollywood; also world traveler and collector of rare books, European antiques and objets d'art. *Home:* St. Francis Hotel. *Address:* 6066 Sunset Blvd., Hollywood.

MAGRUDER, Thomas Pickett, naval officer; *b.* Yazoo Co., Miss., Nov. 29, 1867; *s.* Lawson William and Jessie M. (Kilpatrick) M.; grad. U.S. Naval Acad., 1889, Naval War Coll., Newport, R.I., 1916; *m.* Rose Eoush Magruder, of Washington, D. C., May 29, 1893; 1 dau., Adele (wife of S. O. Greig, U.S.N.). Ensign, July 1, 1891; lt. jr. grade, Oct. 9, 1898; lt. Mar. 3, 1899; lt. comdr., July 1, 1905; comdr. July 1, 1910; capt. Aug. 6, 1915; temp. grade rear adm., Apr. 25, 1920; perm. rear adm., June 5, 1921. Was wrecked on Kearsarge, Roncador Reef, Feb. 4, 1894; served on Nashville, Spanish-American War, 1898; advanced 5 numbers "for gallantry" at Cienfuegos, Cuba, May 11, 1898; duty U.S. Naval Acad., 1905-06; navigator of Iowa, 1906-07; exec. officer Alabama, 1907-09; insp. machinery, Phila., Pa., 1909-11; duty at Naval Sta., Cavite, P.I., 1911-13; comd. Albany, 1913, Raleigh, 1913-15; in charge Div. Naval Affairs, Navy Dept., 1916-17; apptd. comdr. Squadron Four, Patrol Force, Atlantic Fleet, Aug. 1917; wrecked on Guinevere, west coast of France, Jan. 25, 1918; comd. U.S.S. Nevada, 1919; naval attaché Am. Embassy, Paris, 1920-21; special duty, 1921; comdt. 8th Naval Dist. and Naval Sta., New Orleans, La., Dec. 1921-Jan. 1, 1924; comdr. light cruisers Scouting Fleet, 1924-26; comdt. 4th Naval Dist. and Navy Yard, Phila., to Nov. 5, 1927; temporarily retired in Nov. 1927 by Curtis D. Wilbur, then secretary of the navy, because of a series of articles he wrote which were published in the Saturday Evening Post setting forth alleged waste of money and dangerous red tape in navy department; returned to the sea and hoisted his flag on the U.S.S. Procyon at Mare Island navy yard as commander of the fleet base force, twelfth naval district, Aug. 1, 1929, and continues in this command to date. Guarded Army World Flight, Scotland to Boston, 1924; rescued Italian aviator, Locatelli, near Greenland, Aug. 25, 1924; comd. light cruisers on visit of U.S. Fleet to Australia, 1925. Commended for gallantry on U.S.S. Charleston, at San Francisco, Calif., May 11, 1890; presented a gold mounted sword by fellow citizens of Vicksburg, Miss., after Spanish-Am. War. Awarded D.S.M. (U.S.); Comdr. Legion of Honor (France); Commenda Mauriziana (Italy). Mem. Naval Inst., Soc. Naval Engrs. Presbyn. *Clubs:* Army and Navy (Washington and Manila). *Home:* Greenville, Miss. *Address:* San Pedro.

BUSH, Philip L., chief engineer, California Packing Corpn.; also president, Argonaut Club, of San Francisco. Mr. and Mrs. Bush reside at 2601 Broadway, San Francisco. *Office:* 101 California St., San Francisco.

WANKOWSKI, Robert, banker; *b.* N.Y. City, Dec. 15, 1874; *s.* Charles (dec.) and Adeline (Verch) W.; ed. pub. schs., N.Y., O. and Calif.; *m.* Maude Reese Davies, soloist in Sousa's Band 8 seasons, of Los Angeles, Sept. 26, 1906. Clk. in office of supt. of

schs., L.A., 1890-93; asst. cashier, State Bank & Trust Co., L.A., 1893-1903; cashier, L.A. Tr. & Savs. Bank, 1903-10; chief. dep. supt. of banks of Calif., 1910-11; v.p. Park Bank, L.A., 1913-15; pres. 1st Nat. Bank of Culver City, 1920—. Mem. Calif. N.G., 1891-1917; capt. 7th Calif. Inf., U.S. V., Span.-Amer. War, 1898; commanding gen., Calif. N.G., Mex. border service, 1916; mem. adj. gen's. dept., World War. Mem. Naval & Mil. Order of Span.-Amer. War (commander-in-chief, 1927), U.S.W.V. (comdr. dept. of Calif., 1915), Amer. Legion (comdr. Culver City post, 1922-23), L.A. Chamber Commerce (dir. 4 yrs.), Red Cross of Constantine (past sovereign, San Gabriel Conclave). Mason (past comdr. L.A. Commandery, K.T., and past grand comdr. K.T. of Calif.; past potentate Al Malaikah Temple Shrine; 32°, K.C.C.H.). Republican. Protestant. *Home:* 24 Ave. 27, Venice. *Office:* First Nat. Bank, Culver City.

PINNEY, Warren B., attorney; *b.* Fredonia, Kan., June 5, 1892; *s.* Perry G. and Ella (Stratton) P.; ed. U. of S. Calif. Law Sch., 1911-14; *m.* Luella H. Jones, of Los Angeles, Aug. 25, 1913; children — Phyllis L., Warren B. Jr. Practicing atty., Los Angeles, 1914-18, 1920—; sec. and treas. Ambassador Hotels Corpn., 1919; now partner firm of Woodruff, Musick,

Pinney & Hartke, attys., L.A.; also dir. L.A. Can Corpn., Invmt. Group Corpn., Palm Springs Hotel Co., Palm Springs Realty Co., Theme Hosiery Co. Mason (32°). Republican. Conglist. *Clubs:* California (L.A.), Flintridge Country (Pasadena). *Home:* 1125 Fine St., S. Pasadena. *Office:* Security Title Ins. & Trust Bldg., Los Angeles.

WAKEFIELD, Rogers Fairbanks, physician, surgeon; *b.* Morenci, Mich., Apr. 16, 1900; *s.* Cassius Edward and Bertha (Rose) W.; attd. Albion (Mich.) Coll., 1917-19; A.B., U. of Mich., 1923, M.D., 1924; *m.* Blanche Du Bois, of Los Angeles, Apr. 10, 1925; 1 dau., Celia Joan. Resident phys. L.A. Gen. hosp., 1924-25; child hygiene phys., L.A. Co. health dept., 1925-27; now practicing phys., limited to treatment of infants and children, Alhambra and Pasadena, Calif.; also dep. health officer, L.A. Co., and med. dir. Pasadena Preventorium. Served with U.S. N.R.F., 1918. Mem. Southwest Pediatric Soc., Alhambra Med. Assn., Sigma Nu, Phi Beta Pi. Republican. Protestant. *Home:* 382 Wallis St., Pasadena. *Offices:* Citizens' Savs. Bank Bldg., Pasadena; 248 E. Main St., Alhambra.

SHARP, George Frederick, attorney; *b.* San Francisco, June 30, 1893; *s.* William B. and Ida (Armstrong) S.; ed. U. of Calif.; *m.* Carol Marcus,

of Oakland, Aug. 19, 1916; children — George Frederick Jr., Winifred, Olive, Vivian, La Verne, Lois Adele. Practicing atty., Oakland, 1920—; also with firm of George F., W. H. and William B. Sharp, pioneer S.F. attys. Served with U. of Calif. Cadets, R.O.T.C. Mason. Republican. Protestant. *Home:* 3844 Randolph Ave. *Office:* Central Bank Bldg., Oakland.

CAPWELL, Harris Cebert, merchant *(deceased 1929); b.* Grand Lodge, Mich., 1858; ed. pub. schs. and at U. of Mich., Ann Arbor; married; children — Cebert, Dorothy (Mrs. Cockcroft), Phyllis (Mrs. Seydell). H. C. Capwell, a descendant of revolutionary stock, brought the pioneer spirit of his ancestors to California as one of his chief assets. Following a period as a druggist and, later, as a salesman for a San Francisco dry-goods house, he established himself in business in the first Capwell store, "The Lace House", at Tenth and Washington streets, Oakland, in 1889. From this small beginning developed the H. C. Capwell Company department store, one of the largest organizations of its kind in the West. The vision and energy which brought him success in the mercantile business also were turned into other lines. He was president of the Security Bank & Trust Co., later sold to the Bank of Italy, and was also a director of the Oakland Bank and the Oakland Title Insurance Co. Fraternally he was affiliated with Live Oak Lodge of Masons, the Knights Templar, Knights of Constantine and Oakland lodge of Elks, of which he was Past Exalted Ruler. He was a director and California state president of the Sons of the American Revolution, member of the Lions Club, director of the Athens Athletic Club, president of the Orinda Country Club, and a member of the Claremont and Santa Cruz Country clubs, the Athenian-Nile and the Bohemian clubs. His civic activity was evidenced by his presidency of the Oakland Board of Trade, and he was one of the organizers of the Merchants' Exchange and the Oakland Chamber of Commerce, serving as president of the latter organization. He was also one of the original members of the Oakland Port commission, treasurer of the Oakland Community Chest and a leader in East Bay charity work. In addition to his son and two daughters, he is survived by his widow, Mrs. H. C. Capwell, who resides at 145 Kelton Court, Piedmont.

HERRICK, Richard Platt, mfg. corpn. rep.; *b.* Oswego, N.Y., Dec. 27, 1881; *s.* William Henry and Harriet Condit (Mollison) H.; the genealogy of the Herrick family dates back to Eric the Dane, through the English branches; members of the family were among the first settlers of Salem, Mass.; an uncle, Richard Platt Herrick (dec.), served as a mem. of Congress; ed. pvt. schs., New Rochelle, N.Y.; *m.* Florence Veronica Grey, of Brooklyn, N.Y., June 30, 1921. Was identified with textile industry, N.Y. City, 20 yrs. Now western rep., with hdqrs. in San Francisco, of the Chicopee Mfg. Corpn. of Mass. and Ga. Mem. Western Textile Assn. Elk. *Address:* 361 28th Ave., San Francisco.

TURNER, Ethel Louise Totman (Mrs. Charles Flavel Turner), clubwoman; *b.* Fairfield, Me., Mar. 11, 1880; *d.* Arthur Herman and Addie Viola (Thompson) Totman; ed. Coburn Classical Inst., Waterville, Me., 1894-96, and Wheaton Sem., Norton,

Mass., 1896-97; A.B., Vassar Coll., 1901; *m.* Charles Flavel Turner, of Los Angeles, Dec. 30, 1903; children —Louise Bigelow (Mrs. Eugene Jerome Carman), Barbara Flavel, Arthur Totman. Taught sch. Fairfield, Me., 1902-03, and Imperial Valley, Calif., 1910-19; dir. Calif. Hut (rehabilitation of disabled vets.), L.A. Four min. speaker Liberty loan drives, active in organization of Jr. Red Cross, World War. Mem. Mental Hygiene Soc. of S. Calif. (dir.), Legal Clinic Assn. (dir.), D.A.R., L.A. League of Women Voters, Parent-Teachers Assn. (co-organizer), Vassar Alumni Assn., Municipal League of L.A.; ex-pres. Imperial Co. Fed. of Women's Clubs; ex-chmn. Red Cross Chap. of Calexico, Calif. Republican. Universalist. *Clubs:* ex-pres. Woman's Impvt. (Calexico), and College Club of Imperial Valley; Friday Morning (dir., pres. 1926-28), Women's University (pres. 1923-25), Women's Athletic (L.A.), Big Bear Lake Women's (Pine Knot, Calif.). *Address:* 444 N. McCadden Pl., Los Angeles.

CLEVELAND, Francis Dixon, engr., mfr., inventor (retired); *b.* Jersey City, N.J., Mar. 25, 1869; *s.* Orestes and Jane (Dixon) C.; grad. Columbia (pvt.) grammar sch. (2nd in sch. honors); attd. Columbia Coll. Sch. of Mines, 1885-86; *m.* Estelle Gilbert Iddings, of Orange, N.J., Feb.

4, 1892; children—Arthur Iddings (dec.), Francis Dixon Jr. Clk. Jersey City engring. bur., 1890-91, asst. chief engr., in same, 1891-93; engr. in textile industry, 1893-94; engr. with William Underwood Co., fish and meat canners, mfrs. of tin cans and machinery, Washington Co., Me., and Boston, 1895, supt., 1896, mgr. of mfg., 1897-1907, gen. mgr., dir. and trustee (revolutionized methods of quality production of canned sardines; pioneer in use of so-called "1-piece cans"), 1907-22. Granted patents on 17 machines, etc., utilized in fish and meat canning industry, 1900-15. Mem. Phi Delta Theta, Columbia Alumni Assn. of N.Y. Republican. Episcopalian. *Clubs:* Annandale Golf, Valley Hunt (Pasadena); Casa del Mar (Santa Monica), City (N.Y.), Exchange, Oakley (Boston); Belmont Springs (Lexington), Winchester (Mass.) Country. *Address:* 465 Calaveras St., Altadena, Calif.

BENTON, John William, army aviation officer *(deceased 1927)*: *b.* Manton, Calif., Nov. 27, 1896; *s.* Thomas Hart and Katherine (Lennon) B.; ed. pub. schs., Redding, Calif.; A.B., U. of Calif., 1917; *m.* Zelma Alice Carroll, of Elko, Nev., Aug. 8, 1917; children—John Carroll, Thomas Hart. Lieutenant Benton enlisted in the U.S. Army Air Service, and

served at the University of California ground school from December, 1917, until he graduated in March, 1918. He received his commission as Second Lieutenant on May 13, 1918, and after serving with distinction was honorably discharged on February 4, 1919. For a time he engaged in the lumber industry at Penoyar, California; but on July 1, 1920, he re-enlisted, and was commissioned First Lieutenant, Air Service, U.S. Army. He was a member of the Pan-American Goodwill Flight to South America, and it was during that mission that he met his tragic death in company with Captain Clinton F. Woolsey, at Buenos Aires, on February 26, 1927. During his university years he was manager of the college publications, the Occident and the Pelican, in 1916 and 1917, and chairman of the permanent endowment fund for the class of 1917. He was a member of the National Aeronautical Association, Golden Gate Lodge, F. & A. M., and of the California Alpha chapter of the Sigma Phi Epsilon Fraternity. He was a Republican and a Protestant, and found his recreation in golf. Lieutenant Benton was awarded the decoration of Chevalier of the National Order of the Condor of the Andes, February 14, 1927, and the United States Distinguished Flying Cross (posthumously), May 2, 1927. He is survived by his widow and two sons, who reside at 1990 Green Street, San Francisco.

HOAGLAND, Henry Williamson, physician; *b.* Newark, N. J., May 14, 1876; *s.* Peter Williamson and Lillian (Nichols) H.; ed. Cutler Acad., Colorado Springs, Colo.; grad. U. of Pa. Med. Sch., 1899; *m.* Katharine Moore Freeland, of Detroit, Mar. 5, 1923. Practicing phys., Colorado Springs, mem. staffs of St. Frances and Bethel hosps. and Glockner sanitarium, med. dir. Sunnyrest sanitarium, dir. and lecturer Colo. Sch. of Tuberculosis, 1900-17; elected mem. charter conv. City of Colo. Springs, 1910; practicing phys., Calif., 1923—; now staff phys. Pasadena hosp. and dep. health officer as tuberculosis referee, Los Angeles Co.; also dir. Wolf Creek Oil Co. of Mont., the Seaboard Gasoline & Refining Co. of Nev. and the Seaboard Gasoline & Refining Co. of Tex. First lieut. to col., Med. Corps, U.S.A., 1917-19; organized and commanded U.S.A. hosps. No. 17 and 19; was adviser on tuberculosis problem in Army; at request of Pres. Harding, spent 8 mos. reorganizing and standardizing public health tuberculosis hosps. for ex-service men. Author of numerous articles on internal medicine. Mem. A.M.A., Amer. Climatological & Clin. Soc., Calif. and L.A. Co. med. assns., Phi Gamma Delta, Holland Soc. of N.Y. Mason (K.T., Shriner). Republican. Presbyn. *Clubs:* Pasadena Golf, University (Pasadena); Phi Gamma Delta (N.Y.), Cheyenne Mountain & Country (Colo. Springs). *Home:* 701 Oak Knoll Circle. *Office:* First Trust Bldg., Pasadena.

MARTINDALE, William J., claim agent, American Railway Express Co.; also president Transportation Club, of San Francisco. *Home:* 1482 Seventh Ave., San Francisco. *Office:* 2nd and Mission Sts., San Francisco.

STEEL, William Henry, sales exec.; *b.* Marlborough, Wilts, Eng., Feb. 8, 1888; *s.* Joseph Sier and Ellen S.; ed. Kingsholme Coll., Weston-Super-Mare, Somerset, Eng.; *m.* Elizabeth Clarke, of Chicago, Sept. 22, 1909; 1 son, David Clarke. Apprentice,

British mcht. marine, 1903-07; asso. with Canadian Bank of Commerce, Portland, Ore., 3 yrs.; mgr. White Sewing Machine Co., at Tacoma, 2 yrs., at Vancouver (B.C.), 2 yrs., and at Spokane, 2 yrs., sales mgr. Cleveland (O.) factory, 3 yrs.; gen. mgr. Pacific coast div., with hdqrs. in San Francisco, White & Domestic Sewing Machine Co., 1920—. Mason (32°, Shriner). Republican. Protestant Episcopalian. *Clubs:* Union League, Pub. Spirit, Calif. Golf, Kiwanis (S.F.). *Home:* 11 Santa Monica Way. *Office:* 512 2nd St., San Francisco.

CAVALIER, William, invmt. banker; *b.* Starlight Plantation, La., Nov. 26, 1883; *s.* Louis Albert and Emma Adelaide (St. Cyr) C.; ed. U. of Calif.; *m.* Camille Bowie Adams, of Oakland, June, 1913; children—Dixie Leigh, Camille, William Jr. Mem. of the firm of William Cavalier & Co., invmt. securities, of S.F., Oakland and Berkeley, and mem. S.F. Stock and Curb exchanges. Elected freeholder of Alameda Co.; pres. of Asso. Charities of Alameda Co. Republican. Episcopalian. *Clubs:* Commonwealth (S.F.), Claremont Country, Athens, Athenian-Nile (Oakland); Mt. Diablo Country, etc. *Home:* 401 Hampton Rd., Piedmont. *Offices:* 433 California St., San Francisco; 417 14th St., Oakland; Chamber of Commerce Bldg., Berkeley.

OGILVIE, David A., architect; *b.* St. Andrews, Scotland, Aug. 8, 1885; *s.* William and Euphemia (Annan) O.; ed. Scotch ednl. system; Madras Coll., St. Andrews, Scotland; Madras Coll. County; spl. continuation classes for the arts and crafts; *m.* Frances McKee, of Los Angeles, Feb. 1918 (dec.); 1 son, David A. Jr.; *m.* 2nd, Elvera M. Anderson, of Portland, Ore., June, 1928. Archtl. apprentice, Scotland, 5 yrs.; archtl. draftsman and surveyor with James Gillespie & Scott, St. Andrews, 2½ yrs.; with Putman & Cox, archts., Boston, Mass., 2 yrs.; with H. G. Griffith, Vancouver, B.C., 1 yr.; with H. M. Patterson, Los Angeles, 7 mos.; with Putman & Cox, Boston, 3 yrs.; with Reginald D. Johnson, Pasadena, Calif., 5½ yrs.; now engaged in pvt. archtl. prac., Pasadena, spec. in English domestic type of architecture. Served with 6th Vol. Batln., Royal Highlanders, 6 yrs.; served at No. Island under civil service, World War. Awarded 2nd prize in Nat. Brick House competition, 1926; certificate of honor by S. Calif. Chap. A.I.A., 1927; hon. mention at Pan-Amer. Expn., Buenos Aires, S.A. Mem. Archts. Assn. of S. Calif., Altadena Citizens Assn. (mem. exec. com.). Mason. Republican. Scotch Presbyn. *Clubs:* Pasadena Golf, Couldron, Pasadena Athletic & Country, Couldron Singers (Pasadena). *Home:* 1060 Marcheta St., Altadena. *Office:* 100 E. Colorado St., Pasadena.

UHLS, Russell T., physician, surgeon; *b.* Woodbine, Kan., July 29, 1888; *s.* Chesly Clay (M.D.) and Inie R. (Nixon) U.; M.D., Univ. Med. Coll., Kansas City, Mo., 1911; *m.* Florence Ann Larson (decorated by Nr. East Relief and Soviet Republic of Armenia for spl. work in nurses' tr. schs., 1920-25), of Fitchburg, Mass., May 16, 1919. In gen. med. prac., White City, Kan., 1911-13; coroner, Morris Co., Kan., 1912; phys., Franklinton, N.C., 1914-17; with U.S. Public Health Service, N.Y. City, 1919; with Nr. East Relief, Constantinople, Turkey, 1919-20; dir. Trachoma hosp., Constantinople, 1920; med. dir. Caucasus area, Nr. East Relief, Alexandrople, Russia, 1920-25; practicing phys. and surg., splst. in eye, ear, nose and throat diseases, Long Beach, Calif., 1925—; dir. Long Beach Community hosp. Served Med. Corps, U.S.A., 1917-19. Decorated by Soviet Republic of Armenia for spl. work on Trachoma (contagious eye disease), 1920; awarded Nr. East Relief service medal, 1926. Mem. Alpha Kappa Kappa. Republican. Protestant. *Clubs:* Pacific Coast, Virginia Country, Lions, Adventurers' (Long Beach); Los Angeles Athletic. *Home:* 3595 Myrtle Ave. *Office:* Security Bldg., Long Beach.

HANIFY, John Ryder, lumberman and shipowner *(deceased 1922); b.* New York State, 1862; ed. boys' school in N.Y. State; *m.* Martha Fitzmaurice, of Vallejo. Arriving in California at the age of fourteen, he secured a position with the lumber firm of A.D. Moore & Company, San Francisco, and advanced to the position of general manager before he entered business on his own account in 1897. From that year his rise in the commercial world was one of the most spectacular in the history of the Pacific Coast. In addition to ownership of large areas of redwood forest-lands, he controlled a fleet of steam schooners and sailing vessels in the interest of his lumber business, and established an international trade that carried the name of Hanify to every quarter of the globe. He was one of the civic leaders of San Francisco, and, as a yachtsman, climaxed his many successes in that sport by winning the King George Cup during the Panama-Pacific Exposition. His tragic death in a yachting accident on San Francisco Bay deprived California of one whose widespread charities and business integrity were leading factors in the development of California for many years. Member of S.F. Chamber of Commerce (com. of appeals). *Clubs:* Pacific Union, Bohemian, Olympic, Yacht, Corinthian Yacht, all S.F. Mr. Hanify is survived by his widow, Mrs. John R. Hanify, who devotes her means and leisure to the promotion of the various charitable movements in the Bay Region. She carries on the social welfare work in the various departments of the community which interested her husband, and uses her wealth as a trust for the advancement of every cause that will alleviate the sufferings of the unfortunate. She resides at 2646 Vallejo St., San Francisco.

JOHN RYDER HANIFY

MARTHA FITZMAURICE HANIFY

FELAND, Logan, officer U.S.M.C.; *b.* Hopkinsville, Ky., Aug. 18, 1869; *s.* John and Sarah F.; B.S. in Architecture, Mass. Inst. Tech., 1892; *m.* Katherine Cordner, of Columbus, O., Feb. 14, 1907. Capt. comdg. Co. F, 3d Ky. Inf., Span.-Am. War, May 31, 1898; hon. mustered out, May 16, 1899; apptd. 1st lt. U.S.M.C., July 1, 1899; capt., Mar. 3, 1903; maj. Aug. 29, 1916; lt.-col., Mar. 26, 1917; col. (temp.), July 1, 1918; brig. gen. (temp.), Mar. 9, 1919, permanent, July 1, 1920. Served in Cuba, the Philippines, Panama, Santo Domingo and various periods at sea; arrived in France, June 13, 1917. Awarded D.S.C. "for energy, courage and disregard of personal safety" in leading troops into action; D.S.M. "for exceptionally meritorious and distinguished service during the World War"; received six awards of the Croix de Guerre, among them one with bronze star, "for generously contributing" to the success of the 116th French Inf., one with palm "for remarkable ardor and tenacity in driving the enemy back for a distance of 11 kilometers," Croix de Guerre with palm "for coolness and skill in command of troops in the Bois de Belleau," Croix de Guerre with palm "for glorious part taken by his regiment in attack in the Champagne, between Blanc Mont and Medeah Farm"; made Officer Legion of Honor, and awarded Croix de Guerre with gold star, "for services in attack South of Soissons," July 18, 1918; awarded Navy D.S.M. for "distin-

guished and gallant services"; cited six times in divisional orders for gallantry. Comdg. 5th Regt. U.S. Marines, July 17-Nov. 11, 1918; comdg. 2d Brig., U.S. Marines, Santo Domingo, Dec. 4, 1919-Oct. 24, 1920. Comdg. Am. forces on shore in Nicaragua, 1926-27; commander, Dept. of the Pacific, with hdqrs. at San Francisco, 1928—. Methodist. *Clubs:* Army and Navy (Washington, D.C.); Racquet, University (Philadelphia). *Home:* Hopkinsville, Ky. *Address:* U.S. Marine Hdqrs., Dept. of the Pacific, San Francisco.

HEARST, George Randolph, newspaper pub.; *b.* Washington, D.C., Apr. 23, 1904; *s.* William Randolph and Millicent (Willson) H.; ed. St. John's Sch., Manlius, N.Y., and U. of Calif.; *m.* Blanche L. Wilbur, of Idaho Falls, Ida., Apr. 2, 1923; children—

George Randolph Jr., Phoebe Millicent. Mgr. San Francisco Examiner. Mem. Phi Delta Theta. *Clubs:* Olympic, University (S.F.); Los Angeles Athletic (L.A.); N.Y. Athletic, Westchester Biltmore Country (N.Y. City); Army & Navy. *Home:* 2100 Pacific Ave. *Office:* Hearst Bldg., San Francisco.

CHASE, Jehu Valentine, naval officer; *b.* Pattersonville, La., Jan. 10, 1869; grad. U.S. Naval Acad., 1890. Ensign, July 14, 1892; lt., Mar. 3, 1899; promoted through grades to rear admiral, Jan. 1, 1922. Served on Newport, Spanish-Am. War, 1898; comd. Whipple, 1902-05, Hull, 1905; comdr. Naval Torpedo Sta., Newport, R.I., 1905-07; navigator Kearsarge, 1907-08; flag sec. to comdr. 3rd squadron Pacific Fleet, 1908-10; aide on staff comdr. in chief Pacific Fleet, 1910; comd. Tallahassee, 1910-11; insp. ordnance, Whitehead Torpedo Works, Weymouth, Eng., 1911-12; comd. Monterey, 1912-13, Cincinnati, 1913-14; mem. spl. bd. on ordnance, Navy Dept., 1914-17; apptd. comdr. Minnesota, 1917; comdr. fleet base force, 1923; comdr. 13th Naval Dist. and Bremerton Navy Yard, Puget Sound, Wash., until Oct. 1, 1929; commandant, Mare Island Navy Yard since Oct. 1, 1929. *Address:* Mare Island.

MacDONALD, Lloyd Mowat, banker; *b.* Listowell, Ont., Can., June 2, 1880; *s.* Alexander and Elizabeth (MacKenzie) M.; ed. Stratford (Ont.) Collegiate Inst.; *m.* Leah Irene McLeod, of Livermore, Calif., Dec. 24, 1905; children—Norman Lloyd, Francis Washington. Now v.p. and dir. Bank of Italy, Bancitaly Corpn., and of Nat. Bankitaly Co.; pres. Americommercial Corpn., with offices in Los Angeles. Dir. L.A. Community Chest and pres. Livermore Chamber Commerce. Elk. Republican. Presbyn. *Clubs:* L.A. Country, California, L.A. Athletic, El Caballero Country (L.A.); Casa del Mar (Santa Monica). *Home:* 325 S. Plymouth Blvd. *Office:* 501 W. 7th St., Los Angeles.

WILSON, John Miller, physician; *b.* Albia, Ia., Oct. 1, 1869; *s.* John James and Margaret Jane Wilson; ed. Burlington (Ia.) Bus. Coll., 1889-90; B.L., Monmouth (Ill.) Coll., 1898; M.D., U. of Ill., 1902; post grad. work in cardiology and electrocardiography, Harvard U. and Michael Reese hosp. of Chicago, 1921; *m.* Laura Edith Langhead, of Pasadena, Calif., Aug. 15, 1906; children—John Miller, Jr., Edith Elizabeth, Robert Theodore, Ruth Annabelle. Interne Augustana hosp., Chicago, 1902; phys. and health officer, Colfax, Ia., 1903-04; practicing phys. spec. in cardio-vascular diseases and anesthesia, Pasadena, and mem. med. staff of Pasadena hosp., 1905—; phys. to nurses of Pasadena hosp., 1925—; co-founder U. of S. Calif. Med. Sch. *Author:* The Clinical Value of Electrocardiography; Electrocardiographic Study of the Various Forms of Heart-Block. Mem. A.C.P., Internat. Anesthesia Research Soc., A.M.A., Amer. Heart Assn., Amer. Cancer Foundation, Assn. for the Study of Internal Secretions, Amer. Therapeutic Soc., L.A. Co. Med. Soc. (pres. Pasadena branch, 1929), Y.M.C.A. Republican. Presbyn. (elder Pasadena Ch.; mem. men's club). *Clubs:* University (Pasadena), Surf & Sand (Hermosa Beach). *Home:* 805 S. Hudson Ave. *Office:* 65 N. Madison Ave., Pasadena.

GELDERN, Otto von, construction engineer; also president of the Mechanics' Institute, of San Francisco. Mr. and Mrs. von Geldern reside at 1765 Vallejo St., San Francisco. *Office:* 821 Market St., San Francisco.

CASADY, Wier, attorney; *b.* Des Moines, Ia., Nov. 22, 1893; *s.* James N. and Minnie (Blakely) C.; grad. Capital City Commercial Coll., Des Moines; LL.B., Drake U., 1916; *m.* Margaret Barbara Lee, of Des Moines, June 9, 1920; children—Wier Jr., Lee, Mary Luella. Practicing atty., 1916—; now mem. firm of Miller & Casady, Los Angeles; also pres. and dir., Azores Dairy Bank, Hynes, Calif.; v.p., dir. and gen. counsel, Sterling Life, Health & Accident Ins. Co. and dir., Wilshire Nat. Bank, L.A. Ordnance sergt., U.S.A., with Casual Co. No. 34, Camp Pike, Ark., and 3rd Ordnance Guard Co., Picatinny Arsenal, Dover, N.J., World War. Mem. Calif. and Ia. bar assns., Sigma Alpha Epsilon; hon. mem. Delta Theta Phi. Mason. Republican. Protestant. Club: Brentwood Country (L.A.). *Home:*

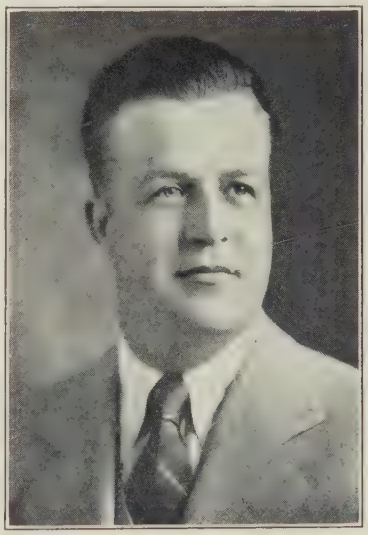

248 S. Doheny Dr., Beverly Hills. *Office:* W. M. Garland Bldg., Los Angeles.

SWARTZ, Jean (Mrs. Charles W. Swartz), designer of gowns; *b.* Nashville, Tenn., July 14, 1895; *d.* Mortimer and Sarah J. (Mennen) Sellers; A.B., N.Y.U., 1916; *m.* Charles W. Swartz, of N.Y. City, June 15, 1913; children — Robert, Alan H. Actress on legitimate stage, N.Y. City, several yrs. For past 10 yrs. considered an authority on fashion clothes in N. Y. City and Hollywood; is a designer of complete outfits for stage and motion picture productions and stars; is consulted by motion picture directors, authors, etc., regarding period and modern fashions. Employs 50 people in her Hollywood establishment. Republican. Christian Scientist. *Club:* Gables (Santa Monica). *Home:* 203 La Doux Rd., Beverly Hills. *Office:* 6027 Hollywood Blvd., Hollywood.

NELSON, Emil Leonard, druggist; *b.* Ashland, Wis., May 14, 1894; *s.* Magnus and Mathilda (Dahlstrom) N.; Ph.G., U. of Calif. Coll. of pharmacy, 1915; registered pharmacist, Calif. bd. of pharmacy, 1915;

m. Polly M. Barkley, of Brentwood, Calif., May 22, 1917. Asst. chemist, Bowman Drug Co., Oakland, 1910-15; mgr. Brentwood (Calif.) Pharmacy, 3 yrs.; with Shumate's Arcade Pharmacy, San Francisco, for a time; mgr. of one of Wakelee's drug stores, S.F., 1918-23; in retail drug bus. for self, S.F., 1924—. Mem. Nat. Assn. of Registered Pharmacists, Retail Druggists Assn., Californians Inc. (lieut. 1927), Kappa Psi, Alumni Assn. of U. of Calif. Mason. Republican. Lutheran. *Club:* Ocean Ave. Commercial (S.F.). *Home:* 125 St. Elmo Way. *Office:* 1526 Ocean Ave., San Francisco.

HAMILTON, Alexander, jobber. President of Baker, Hamilton & Pacific Co., exporters and jobbers of hardware, paints, tools, cutlery, household goods, iron and steel commodities, etc., San Francisco; also president of J. D. & A. B. Spreckels Securities Co., S.F. *Home:* Menlo Park. *Office:* Seventh & Townsend Sts., San Francisco.

HAMILTON, James E., manufacturer; *b.* Two Rivers, Wis., May 19, 1852; *s.* Henry Carter and Diantha Haile (Smith) H.; ed. pub. schs.; *m.* Etta Shove, of Appleton, Wis., Aug. 5, 1880; children—George Spalding, Grace (Mrs. Sweeney, dec.). Mayor and alderman, Two Rivers, Wis., 1890-1900; formerly engaged as banker and capitalist; now chmn. of bd. of Hamilton Mfg. Co., mfrs. printers' furniture, Two Rivers, and of the Aluminum Goods Mfg. Co., Manitowoc, Wis.; also pres. and dir. Bank of Two Rivers, and pres. Two Rivers sch. bd. and the Hamilton (charitable) Foundation. Elk, Mason (K.T., 32°). Democrat. Conglist. *Clubs:* Annandale Golf, Midwick Country (Pasadena, Calif.); Lakeside Country (Manitowoc, Wis.). *Addresses:* Two Rivers, Wis.; Hotel Vista del Arroyo, Pasadena.

YARNELL, Burton F., contractor and appraiser *(deceased 1918); b.* Lewiston, Ia., Dec. 24, 1872; *s.* William E. and Julia Elizabeth (Mesplay) Y.; ed. pub. schs., Los Angeles; *m.* Laura A. Griffith, of Riverside, Calif., Feb. 1, 1899; children—Lillian (Mrs. Kenneth V. Sherman), Burton F. Jr., Virginia. Upon his graduation from high school, Mr. Yarnell immediately joined his father in the building and contracting business, later combining his interest in contracting with apprais-

ing. For more than fifteen years he devoted his time exclusively to his business, and he was held to be a high authority in all matters pertaining to the appraisal and adjustment of fire losses. Mr. Yarnell served one term as a member of the Los Angeles Board of Education, and held membership in the Union League and the Rotary clubs, the Merchants & Manufacturers Association, Los Angeles Chamber of Commerce, the Masonic Order, the Blue Goose and numerous other business and social organizations. While he was not affiliated with any political party and was non-sectarian in his religious views, he had a broad and practical sympathy with every civic and religious movement of his community. In addition to his three children, Mr. Yarnell is survived by his widow who resides at her home, 227 S. Union Ave., Los Angeles.

COOLIDGE, David Hill, landscape archt. (retired); *b.* Boston, Mass., Sept. 2, 1863; *s.* David Hill and Isabella (Shurtleff) C.; ed. Boston Latin Sch.; John Hopkinson's Pvt. Sch.; grad. Harvard U., 1886; *m.* Harriet Sears Crowninshield, of Boston, Nov. 25, 1890 (dec.); 1 dau., Constance Crowninshield (Countess Pierre de Jumillias). Asso. with firm of Fred Law Olmsted, Brookline, Mass., 1886-93; practiced profession of landscape architecture, Boston, 1893-1908; has since traveled extensively abroad. Served on staff of 1st Brig., Mass. Vol. Militia, Span.-Amer. War. Author of essay on gardening. Republican. Unitarian. *Clubs:* Santa Barbara Club; Tennis & Racquet, Harvard (N.Y. City and Boston). *Address:* 501 Samarkand Dr., Santa Barbara.

CHAINEY, George, author, publisher; *b.* Sissinghurst, Kent, Eng., Apr. 6, 1851; *s.* George and Sarah (Shoesmith) C.; ed. pub. schs., Eng.; Northwestern U., Evanston, Ill.; Garrett Biblical Sch.; *m.* 2nd, Mrs. Kate Gray, of Omaha, Neb., and Calif., Feb. 13, 1912; three children by former marriage. Minister M.E. Ch., Rock River, Ill. Conf., 1870-77; minister, Unitarian Ch., Evansville, Ind., 1877-80; lecturer for liberal and ethical soc., Boston, 1880-83; engaged in study and travel in Palestine and the U.S. until 1919; has since resided in Long Beach, Calif.; now publisher of "The World's Liberator," a mag., and of personal books; also religious writer and interpreter of

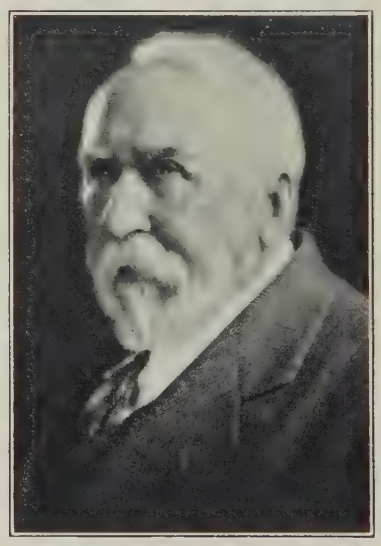

sacred books. *Author:* The Unsealed Bible; Genesis and Revelation; Ruth; Ten Commandments; Paradise; Times Garland of Grace; Deus Homo. Independent. Non-sectarian. *Address:* 362 Ximeno Ave., Long Beach.

BAUMBERGER, James, salt refiner *(deceased 1921)*; *b.* Fallenden, Switzerland, April 13, 1844; *s.* Martin and Regula (Graf) B.; ed. pub. and commercial schs., Zurich, Switzerland; studied architecture; *m.* Elise Deprez,

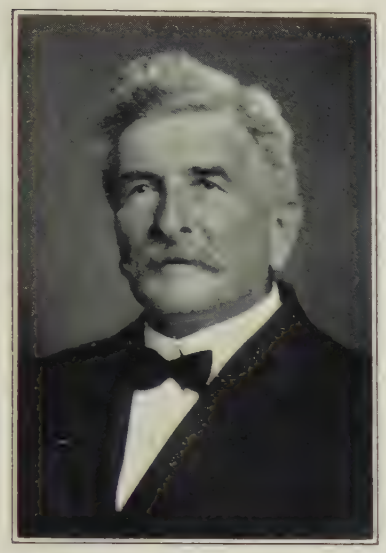

of Payenne, Switzerland, Nov. 2, 1872; children—Frida A. (Mrs. C. H. Weck), Bertha A. (Mrs. A. E. Vollmer), Alice B., Alfred V., Walter E., J. Percy, Edwin J. (now Edwin J. Tremont). Mr. Baumberger moved to California in 1868, and for a time was associated with an architect in San Francisco, but building activities were at a low ebb at that period, and he secured a position as a bookkeeper with one of the larger commission houses of the city. He remained in that capacity for several years until he was appointed manager of a large flour mill at Salinas, California. In this latter position he met with great success due to close attention to every detail and his knowledge of accountancy. Later he became associated with the San Francisco Bay salt industry, and established two plants. At the time of his death he was owner and manager of the Commercial Salt Co., of Mt. Eden and San Francisco. Mr. Baumberger confined his social affiliations to membership in the Swiss Relief Society, and devoted his leisure time to gardening, reading, chess and designing plans for the expansion of his industry. He was an adherent of the Protestant faith, and at all times took a keen interest in the civic life of his community. In addition to his seven children, he is survived by his widow, Mrs. E. D. Baumberger, who resides at 134 26th Avenue, San Francisco.

NICKERSON, Henry C., architect; *b.* Newton Center, Mass., Mar. 4, 1882; *s.* Theodore and Kate Morton (Cobb) N.; A.B., Harvard U., 1904, post grad., 1904-06; *m.* Hazel Harvey, of Wilkes Barre, Pa., July 10, 1918; children—Nancy, Margaret. Practicing archt., 1906—, in Pasadena, Calif., 1923—; spl. lecturer U. of S. Calif. Archtl. Sch., 1926—. Served 148th F.A., U.S.A., A.E.F., World War; commanded 148th F.A. at Monlevon, Montfaucon and Milly-Devant-Dun; commanded troops in 5 maj. battles; disch. as lieut. col. Mem. A.I.A. Republican. *Clubs:* Flintridge Country, Overland (Pasadena); Harvard of S. Calif. (Los Angeles), Harvard of Boston. *Home:* 303 State St. *Office:* Security Bldg., Pasadena.

JONES, Edward Morgan, optometrist, drugless phys.; *b.* Nortonville, Calif., Mar. 5, 1881; *s.* William Thomas and Mary Ann (Davies) J.; ed. Wash. State Coll., 1898-1900; Clise

Optical Inst., 1902-04; Calif. Coll. of Optometry, 1907; Western Coll. of Chiropractic & Drugless Therapy, 1920-21; *m.* Carlotta Del Butler, of Ark. and Calif., Sept. 6, 1902; children—Harold Butler, Rogert Edward Lee. Optometrist, Bellingham, Wash., 1904. Seattle, 1905; in show bus., 1906-07; optometrist, San Francisco, 1908—; admitted to prac. chiropractic and all forms of drugless therapy in Calif., 1925. Mem. Assn. Drugless Phys., Phi Sigma Kappa, Loyal Knights of the Round Table (expres., S.F. chap.), O.E.S. Mason (past master), K.P., Sciot. Protestant. *Club:* Commonwealth (S.F.). *Home:* 2701 68th Ave., Oakland. *Office:* 209 Post St., San Francisco.

SHERMAN, Julius, physician, surgeon; *b.* Russia, Dec. 25, 1890; *s.* Abraham (dec.) and Fruma (Avrach) S.; student, Russian gymnazia, 1902-06; M.D., U. of Calif., 1916; post grad. studies, Stanford U.; visited Mayo clinics and med. schs. of Harvard, Johns Hopkins and McGill univs., 1926; *m.* Rosa Weiss, July 16, 1916 (grad. U. of Calif., 1910; post grad. student, Stanford U.); children Robert A., Miriam Elaine. Interne, Mt. Zion hosp., San Francisco, 1916-17; asst. in medicine, U. of Calif. Med. Sch., 1917-21, and at Stanford U. Med. Sch., 1925—; apptd. clinical instr. in medicine, latter univ., 1927. Engaged in medical and surgical practice, S.F. *Author:* Primary Carcinoma of the Lung, pub. in Calif. & Western Med., Jan. 1927; Carcinoma of the Esophagus, a report of 50 cases, pub. Amer. Jour. of Med. Sciences, Jan. 1928, etc. Mem. Amer., Calif. State and S.F. Co. med. assns., Phi Delta Epsilon. Mason (32°, Shriner). Republican. Jewish. *Clubs:* Union League, Temple Emanu-el Mens' (S.F.). *Home:* 288 29th Ave. *Office:* 350 Post St., San Francisco.

KLATT, Oscar H., transportation exec.; *b.* Germany, June 16, 1887; *s.* Herman and Terese Klatt; ed. German pub. schs.; *m.* Marie A. Bardet, of Berkeley, Calif., Oct. 7, 1914; children—Edward, Elizabeth, Margaret, Robert, Leonard, George. Estab. and elected sec. and dir. Rodeo Vallejo Ferry Co., 1918, and now pres. of same; organized Golden Gate Ferry Co., San Francisco, and elected sec.-treas. and dir., 1921; estab. Amer. Toll Bridge Co., 1923, which built Carquinez and Antioch bridges, and

now pres. and dir. of same. Republican. Protestant. *Clubs:* Athens Athletic (Oakland), Berkeley Country; Castlewood Country (Pleasanton). *Home* 1430 Josephine St., Berkeley. *Office* 525 Market St., San Francisco.

JONES, William Carey, professor of law *(deceased 1923); b.* Washington, D.C., Oct. 15, 1854; *s.* William Carey and Eliza (Benton) J.; ed. pub. and pvt. schs., San Francisco; A.B., U. of Calif., 1875, M. A., 1879, LL.D., 1923; *m.* Alice H. Whitcomb, of Berkeley, Oct. 17, 1880; *m.* 2nd, Ada M. Butterfield, of S.F., Nov. 18, 1893; children Alice Benton (Mrs. Willys R. Peck), Frances Carey (Mrs. Stanley A. Fryer), Elsie K. Professor Jones was a great grandnephew of General Joseph Warren who fell at Bunker Hill, and of Benjamin Thompson, later Count Rumford, scientist and philanthropist, and on the maternal side he was a nephew of General John C. Fremont and grandson of U.S. Senator Thomas H. Benton, of Missouri. His father, a lawyer, undertook for the government in 1849 the difficult task of in-

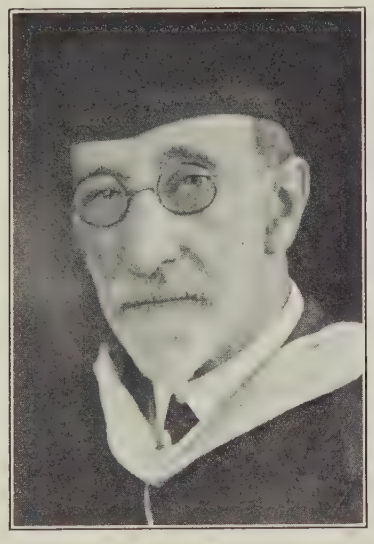

vestigating land titles in California. Professor Jones was connected with the faculty of the University of California from 1875 until his retirement in 1923. He was formerly Dean of the School of Jurisprudence at the University of California, and in 1919 served as chairman of an administrative board composed of three faculty members. In addition to his duties as Dean, he was the author of many articles and monographs on law and jurisprudence, including papers on constitutional law in the California Law Review, treatises on torts in Modern American Law and a series of legal textbooks. He was also the author of Illustrated History of the University of California (1895) and the chapter on California in Franklin's Life of Daniel Coit Gilman. Professor Jones was active in the civic life of Berkeley, and was a member of the national committee of the Woodrow Wilson Foundation, the American, California and Alameda County bar associations, the Phi Beta Kappa scholarship society, the Phi Delta Theta and Phi Delta Phi fraternities, the Golden Bear and the Winged Helmet clubs of the university and the Commonwealth Club of California. He was a Democrat and a member of the Unitarian Church. At the time of his death he was Professor Emeritus of the University of California. Professor Jones is survived by his three daughters and by his widow, Mrs. Ada B. Jones, who resides at 2625 Benvenue Ave., Berkeley.

LELAND, Thomas Byers Woods, physician, city and co. coroner; *b.* Jamestown, Tuolumne Co., Calif., Sept. 19, 1870; *s.* Gustavus Adolphus and Fanny (McPhillips) L.; grad. State Normal Sch., San Jose, 1890, and U. of Calif., 1894; *m.* Florence McMahon, of San Francisco, 1898; children—Dorothy, Sherman. Engaged in medical practice, San Francisco. Has served as adjunct prof. of physiology, med. dept., U. of Calif.; prof. of internal medicine, post grad. med. dept., same univ.; autopsy surgeon, coroner's office, S.F. Was coroner S.F., which office he resigned to enter service in World War. Following World War was apptd. coroner, City and Co. of S.F., re-elected to that office, and is still serving. As coroner has given spl. attention to human phases of that office and also to development of conservation of life; thru recommending safety legislation is instrumental in saving lives of innumerable workmen and others; has taken an active part, for many yrs., in progressive reform, civic and political movements. Served as lieut. comdr. and chief surgeon, Naval Militia of Calif.; was lieut. comdr., later comdr., U.S. N.R.F., World War; served as sr. med. officer, with rank of comdr., of div. 2, Pacific Fleet, U.S.N., and of U.S.S. Oregon. Mem. F. of A., F.O.E., L.O.M., W.O.W., M.W.A., Druids. Mason (mem. various bodies), Odd Fellow, N. S. G. W. Democrat. Protestant. *Home:* Palace Hotel. *Offices:* (pvt. practice) 1195 Bush St.; (coroner) 650 Merchant St., San Francisco.

MORRIS, Don M., bldg. corpn. official (retired); *b.* Stockton, Calif., Apr. 4, 1871; *s.* Joseph M. M.; father served as an officer in Civil War; ed. St. Augustine Coll., Benicia, Calif.; *m.* Mae Olive Inlow, of Marysville, Calif. Engaged in various commercial enterprises prior to retirement from active business life. He is now pres. and a dir. of the El Montalvo Co., owners of El Montalvo apts., Los Angeles. Elk, N.S.G.W. (ex-pres. Sunset parlor 4). Republican. *Club:* Casa del Mar (Santa Monica). *Address:* 148 S. Mariposa Ave., Los Angeles.

BOWERS, Frank T., warehouseman. President of Baker-Bowers Warehouse Co., San Francisco. President of Belvedere Golf & Country Club, of Belvedere. *Home:* Belvedere. *Office:* 945 Battery St., San Francisco.

CARRICK, Martin Henry, building contractor *(deceased 1923); b.* County Clare, Ireland; *s.* William and Mary (Walsh) C.; ed. pub. schs., Ireland; *m.* Mary J. Cunneen, of San Francisco, Mar. 7, 1881; children—Mary C., William A. Martin Henry Carrick devoted practically his entire career to cement and plaster construction work, and won an enviable place in the ranks of San Francisco contractors. He was especially interested in fire-proof building materials, and was the inventor of a widely used fire-proof metal lathe, cornice beads and other fire-proof adjuncts to the building business. Mr. Carrick was an ac-

tive member of the San Francisco Builders' Exchange and a keen partisan of the Democratic party. He was a member of the Roman Catholic Church, and took a prominent part in the affairs of the St. Vincent de Paul Society, the Gentleman's Sodality of St. Agnes' Church and the Holy Name Society. Civic betterment engaged much of his attention, and he was always active in the advancement of education and the arts, being an enthusiastic patron of music. He is survived by his two children and by his widow, Mrs. Mary C. Carrick, whose home is at 1358 Fell Street, San Francisco.

McBRYDE, A. Douglass, railway contractor. Member of railway contracting firm of Palmer & McBryde, San Francisco. President of Menlo Country Club, of Menlo Park. *Office:* 503 Market St., San Francisco.

HEDGES, Leila Butler (Mrs. Ellis W. Hedges); land owner; *b.* San Francisco; *d.* Charles Carroll and Emma (Gates) Butler; ed. Madam Foster's pvt. sch., Madam Zitska's pvt. sch., S.F.; Mills Sem. (now Mills Coll.), Oakland; *m.* Ellis W. Hedges, of Plainfield, N.J. (divorced); children—Beatrice (Mrs. Ross), Leila (Mrs. Deneen), Ellis Walton Jr. (mem.

Calif. State Assembly and chief fire warden of the Pinnacles fire dept.). Owner large ranch, San Juan Bautista, San Benito Co., Calif., of which son is supt.: mem. pioneer Calif. family; prominent in S.F. social circles. Christian Scientist. *Clubs:* Women's Athletic, Women's City (S.F.). *Homes:* Mark Hopkins Hotel, San Francisco; (country) Hacienda del Justa ranch, San Juan Bautista, San Benito County, Calif.

LINDGREN, Axel Frederick, bldg. contractor *(deceased 1929)*; *b.* Sweden, 1864; ed. pub. schs., Sweden. Married: children—Victor, Charles, Axel Frederick, Louise. The career of Axel Frederick Lindgren is an admirable illustration of the possibilities that America offers to those who have the ability to take advantage of its never-ending expansion. He arrived in New York at the age of fourteen with $1 as his entire visible capital. The fact that he was without friends and unacquainted with the English language offered no obstacle to the lad who was to become one of the foremost building contractors of the West. After a period as carpenter's helper in New York, he made his way to Bakersfield, California, where he learned the bricklayer's trade, and where he established his first home. He founded a contracting business in Bakersfield, nursed it to success, and then brought his experience to San Francisco. The rest of his career is history in California. As president of Lindgren & Swinerton Inc. at the time of his demise he had to his credit the erection of Camp Fremont, at Menlo Park, during the World War, and also such well-known San Francisco buildings as the Telephone Building, Standard Oil Building, Hunter-Dulin Building, Public Library, Civic Auditorium, Sir Francis Drake Hotel. Lindgren & Swinerton also built the Mattei Building in Fresno and constructed all the Pacific Coast plants of the American Can Company. Mr. Lindgren was for several years the president of the General Contractors' Association, and was a member of Parnassus Lodge 338, F. & A.M., of Islam Temple of the Shrine, the Swedish Club, the Lions Club and the Chamber of Commerce of San Francisco. He is survived by his four children and by his widow, who resides at 2 De Soto Street, Ingleside Terrace, San Francisco.

SCHLESINGER, B. F., merchant. Chairman of the board, City of Paris, dept. store, San Francisco, and pres. B. F. Schlesinger & Sons, Inc. dept. store, Oakland; also heads other Pacific Coast stores. A civic leader of note in the San Francisco Bay region. *Clubs:* Commonwealth, Olympic, Presidio Golf (San Francisco); Belvedere Golf & Country (Belvedere). Mr. and Mrs. Schlesinger reside at 2090 Vallejo St., San Francisco. *Office:* City of Paris, San Francisco.

TREGOE, Benjamin Bainbridge, credit assn. mgr.; *b.* Baltimore, Md., Oct. 20, 1895; *s.* James Harry and Hester Ann (Little) T.; ed. Baltimore Poly. Inst., 1914; U.S. Naval Acad., Annapolis, Md., 1918-19; N.Y.U., 1921; *m.* Marianne Louise West (a direct descendant of Thomas West, 1st gov. of Va.; also related to the Sackville-Wests of Castle Knole, Eng.), of N.Y. City, Apr. 23, 1924; 1 son, Benjamin Bainbridge Jr. Asso. with Thomas A. Edison Inc., Orange, N.J., Dec. 1915-June 1916, in chg. primary battery lab. Became identified with the National Assn. of Credit Men in June, 1916; organized and managed the fgn. dept. until June, 1925; estab. the western div. of this organization, at San Francisco, July, 1925, and since mgr. same. Served in the U.S. N.R.F., Apr. 1913-Feb. 1919; qualified as ensign (T), U.S.N.; spent 13 mos. on convoy duty, operating from Base 9, at Gibraltar. Republican. Presbyn. *Clubs:* Fgn. Trade of Calif., Commonwealth, Commercial (S.F.); Marin Golf & Country (San Rafael), Meadow of Tamalpais (Fairfax), Army & Navy (N.Y. City). *Home:* Winship Park, Ross. *Office:* Oceanic Bldg., San Francisco.

FAREED, Ameen U., physician; *b.* Isfahan, Persia, June 5, 1882; *s.* Mirza Assad Ullah and Razrah Khanom; father was prominently identified with Persian religious reform (Babi) movement; ed. Amer. U., Beirut, Syria, 1900; M.D., U. of Ill., 1907; post-grad. studies, Johns Hopkins U., Baltimore, 1910; *m.* Gladys E. Horber, of Chicago, Nov. 13, 1913; children—Donald, Omar, Elaine. Began professional career as sanitary insp. in Cairo, Egypt. Practiced medicine in Haifa, Palestine, in Chicago, and, since 1916, in Los Angeles. Now mem. staff, Hollywood hosp., L.A. Author of numerous med. papers, particularly on psychoneurology. Mem. Internat. Med. Soc. (ex-pres.). Republican. Unitarian. *Home:* 1550 Hillside Dr., Glendale. *Office:* Black Bldg., Los Angeles.

SMITH, George Washington, architect; *b.* E. Liberty, Pa., Feb. 22, 1879; *s.* Frank William and Emily (Jack) S.; B.S. in architecture, Lawrence Sci. Sch. of Architecture, Harvard U., 1899; studied art in Paris and Rome; *m.* Mary Greenough, of Philadelphia, Apr. 12, 1912. Successively with Wilson Bros. & Co., John T. Windrino and Newman & Harris, archtl. firms, Phila. until 1914; engaged in pvt. archtl. practice, Santa Barbara, Calif., spec. in development of Hispanic architecture and in the design of dis-

tinctive homes, 1914—. Designer of following homes: Mrs. Helen Irwin Crocker's and Mrs. Arthur Vincent's, Pebble Beach, Calif.; Mrs. Robert Maverido's, San Antonio, Tex.; also designer Lobero Theater, Santa Barbara. Mem. A.I.A., Amer. Art Alliance (Paris). Republican. Christian. *Clubs:* National Arts, Santa Barbara, Montecito Country, La Cumbre Golf

& Country, Beach, Valley (Santa Barbara). *Address:* 17 Mesa Road, Santa Barbara.

HEFFLEY, Samuel Robert, telephone corpn. official; *b.* Palestine, Ind., Aug. 25, 1879; *s.* John William and Hannah (Gregory) H.; ed. Rochester (Ind.) U., 1897-98; U. of Ind. Law Sch., 1898-99; *m.* Anna Owen Fitton, of Greeley, Colo., Oct. 29, 1905; children — Mary Ann (Mrs. L. D. McLouth), Thelma Isabel. Engaged in sheep ranching, 1899-1901. Subsequently held important positions with the following orgns.: Reid Murdock & Co., whsle. grocers, 1901-05; Peoples Lbr. Co., Greeley, Colo., 1905-06; L. C. Orrell & Co., mail order house, Chicago, 1906; Glenn Holly Dairy, Los Angeles, 1906-07; Union Home Tel. & Tel. Co., L.A., 1907-20. Has been identified with the Associated Telephone Co. of Long Beach, of which he is now vice-pres., gen. mgr. and a dir., since 1920. Also sec., treas. and dir. of the State Telephone Co. of Tex.; dir. Huntington Beach Telephone Co., Laguna Beach Tel. Co., Santa Monica Bay Tel. Co., Redondo Home Tel. Co., Home Tel. & Tel. Co. of Covina and Tel-Ad Pub. Co. Elk. Republican. Mem. M.E. Ch. *Clubs:* Virginia Country (sec.-treas.), Pacific Coast (Long Beach); Lomita Gun (Sunset Beach), Palos Verdes Golf (Redondo), Calif. Yacht (San Pedro). *Home:* 2511 Via La Silva, Palos Verdes Estates. *Office:* Long Beach.

WESTOVER, Myron, jurist; *s.* Judge Lorenzo W.; LL.B., U. of Mich., 1895. Admitted to Mich. bar, 1895, later to Mo. bar. Engaged in law practice, before state and federal cts., St. Louis, until 1905; served as atty. for Union Trust Co., St. Louis, under Judge George A. Madill, its pres., one of most noted lawyers in Mo. Later asso. in practice with Seddon & Blair and, still later, with Judge Selden P. Spencer, late U.S. senator from Mo. Began practice of law in Los Angeles, 1905; was mem. of law firms of Petchner & Westover and of Waterman, Westover & Green; served as mem. of faculty, U. of S. Calif. Law Sch., 1907-10; trial dep. city atty. and adviser to police, fire and other depts. and bds., L.A., 1911-15; was first in civil service exam. for co. counsel, 1914. He engaged in judicial work hearing pub. utility matters over entire state of Calif. and in writing of opinions for railroad commn. affecting orgn., financing, rates, service and regulation of water, gas, light, heat, power, transportation and other public utilities, 1915-23. Retd. to L.A. and practiced with I. N. Huntsberger, under firm name of Westover & Huntsberger. Apptd. judge, municipal ct., L.A., Feb. 1926; served as judge, *pro tem,* superior ct. of Calif., by apptmt. of judicial council, 5 mos. 1927. Elected judge, superior ct., L.A. Co., 1928, still serving. Mem. S.A.R., U. of Mich. Alumni Assn. of S. Calif. (ex-pres.), Delta Chi (1st pres. L.A. alumni same). *Home:* 554 S. St. Andrews Pl. *Chambers:* Courthouse, Los Angeles.

CLARK, Charles Hooker, hotel man *(deceased 1907); b.* Sunderland, Mass., Oct. 14, 1839; *s.* Elihu and Harriet (Cook) C.; ed. pub. schs., Northampton, Mass.; *m.* Julia Oatman Clark, of Northampton, Dec. 6, 1866. Mr. Clark began his business career as a bookkeeper for the Clark Paper Co. of Northampton, Mass., and during the Civil War served as assistant paymaster for the War Department. At the expiration of the war he was employed by the Florence Machine Co. for some years; but, shortly after coming to San Francisco in the interests of his company in 1875, he accepted the position of cashier at the Palace Hotel, and from that time, 1877, until 1907, he devoted his attention to the duties of that position. In his career at the Palace Hotel he handled over $13,000,000, with a credit loss of less than two thousand dollars in thirty years. Mr. Clark was recognized as being one of the outstanding men in the hotel business by visitors whose wide experience qualified them to judge of such matters, and at the time of the San Francisco fire in 1906 he won well-deserved praise for his care of the guests at the Palace

Hotel, and his protection of their interests and those of his employers. He was a Republican and a Congregationalist, and took much interest in music, having been organist in some of the local churches at Northampton, Mass., before coming to San Francisco. Charles Hooker Clark is survived by his widow, Mrs. Julia O. Clark, who resides at 1419 Milvia St., Berkeley.

DEYOE, J. Wellington, building mgr.; *b.* Jackson Co., Mich., Nov. 17, 1870; *s.* Reuben Hart and Kate E (Wellington) D.; ed. pub. schs., Napoleon, Mich.; *m.* Levona Mills, of Hartford, Mich., Feb. 10, 1892 (dec.); children — Beryl L., Irma, Randall (all dec.). At age of 10 went with parents to N.D. where they settled on govt. farm land in Richmond Co.; later purchased farm from mother and sister, following father's death, and engaged in farming and stockraising until 1897. Asso. with Acme Harvester Co., of Peoria, Ill., and later with the Deering Harvester Co., Chicago, 1897-1901. Engaged in banking in Marion, N.D., until 1905. Became S. Calif. mgr. for Fidelity Mutual Life Ins. Co. of Philadelphia, 1905. Sec., dir. and mgr. of the Union League Holding Co., Los Angeles, since 1915. Mem. O.E.S. (organizer and char. mem., Henry S. Orme chap., L.A.). Mason (K.T., Shriner; char. mem. Henry S. Orme lodge 458, L. A.). Republican. Methodist. *Club:* Masonic (L.A.). *Home:* 713 W. Milford St., Glendale. *Office:* 333 W. 2nd St., Los Angeles.

TILLOTSON, Homer John, medical specialist; *b.* Crown Point, Lake Co., Ind., Feb. 1, 1857; *s.* James and Melissa (Hall) T.; the Tillotson family, which dates back centuries in English history, has produced eminent clergymen, physicians and citizens of distinguished rank, branches of this family are descendants of royalty; ed. Western Res. Med. Coll., Cleveland, Rush Med. Coll., Chicago, Coll. of Phys. & Surgs., Baltimore, and U. of Md. Med. Sch.; holds M.D. degree and certificates from several colls.; *m.* Edith B. Stevenson, of Hollywood, 1925; children (by former marriage) —Charles Homer, M.D., (dec.), Leora Ann, James Alvin. During long professional career he has held the following important posts; surgeon, Chicago Baptist hosp.; mem. bd. of edn., Cicero, Chicago; mem. staff, Phys. & Surgs. hosp., Chicago, many yrs.; local surgeon, C.B. & Q. Ry.; surg. in chief, D.M. & A. R.R.; phys. and surg., U.S. Rolling Stock Co., several yrs., and pres. Tillotson Med. Co. He conducted Dr. Tillotson's band and orchestra, Crown Point, Ind. Has been a practicing proctologist and gastroenterologist, Los Angeles, since 1909. Author of an ednl. handbook, other ednl. books and of lectures on med. subjects. Mem. A.M.A. Mason, Odd Fellow. Republican (ex-pres. Harrison Rep. Club of Chicago). Presbyn. *Club:* Advertising (L.A.). *Home:* 5817 Carlton Way, Hollywood. *Office:* O. T. Johnson Bldg., Los Angeles.

LEVISTON, Stella M. Reed (Mrs. George Leviston), clubwoman; b. Wis.; *d.* William K. and Eliza (Phelps) Reed; grad. Blake Sem., Oakland, Calif.; *m.* George Leviston (dec.). Active supporter of nat. parks and forests program of Calif.; has traveled extensively in U.S. photographing all nat. parks and monuments, which pictures have been exhibited in numerous cities; has sent many redwood trees to states of N.Y. and Va., and was instrumental in bringing plants from N.Y. state to Calif., some of which are planted in Golden Gate park and around S.F. bay region; apptd. Calif. del., by Gov. Young, to Nat. Conf. on State Parks, 1924. During Civil War while coming to Calif. aboard S.S. Ariel, 1862, was made prisoner of war by crew of S.S. Alabama, but shortly released; believed to be sole living survivor of this war incident.

Mem. Nat. Conf. on State Parks (dir.), Amer. Forestry Assn. (life), Nat. Parks Assn., Save the Redwoods League (life), Cumberland Falls Assn., Presidents' Assembly, Channing Aux., O.E.S. (life mem. Ivy chap. 24). Republican. Unitarian. *Clubs:* Forum, California (S.F.). *Address:* 2101 Van Ness Ave., San Francisco.

HERZOG, Sidney Garfield, advertising sales mgr.; *b.* San Rafael, Sept. 14, 1881; *s.* Maximilian and Augusta (Kramer) H.; ed. pub. schs., San Rafael; Heald's Bus. Coll., San Francisco; *m.* Evelyn Wolfe, of S.F., June 20, 1909. Began business career as stock boy for the Levison Wood & Willow Ware Co., S.F., 1898. Was traveling salesman for the Zellerbach Paper Co., S.F., 1902-04. Entered printing bus. for self, 1904, sold interest in same in 8 mos., and went into mfrs. agency line, in which business he continued until burned out in the S.F. disaster of 1906. In Aug. of latter year entered the outdoor adv. field under firm name, Schroeder & Herzog; in 1915 sold out to Foster & Kleiser, outdoor adv., of which co. he is now S.F. sales mgr. Mem. I.O.B.B. Mason (32°, Shriner). Republican. Jewish. *Club:* Concordia (S.F.). *Home:* 2000 California St. *Office:* 1675 Eddy St., San Francisco.

MORENO, Antonio, motion picture actor; *b.* Madrid, Spain, 1887; *s.* Juan and Ana (Monetagudo) M.; ed. pub. schs., Mass.; *m.* Daisy Canfield Danziger, of Los Angeles, Jan. 27, 1923. Has been asso. with the motion picture industry many yrs. and is now one of the foremost artists of the silver screen; has played opposite nearly all of the famous women stars. A few of his most important films are: Mare Nostrum; The Temptress; One Year to Live; The Spanish Dancer; My American Wife; Beverly of Graustark; Adoration; Synthetic Sin; Nameless Men; Lost and Found on the South Seas; The Midnight Taxi; Come to My House; The Whip Woman; and many serials. Mem. Catholic Motion Picture Actors Guild, Actors Equity Assn. Republican. Catholic. *Clubs:* Jonathan, L.A. Athletic, Uplifters (Los Angeles); Masquers, Lakeside Golf (Hollywood); Calif. Yacht (San Pedro), Lambs (N.Y. City). *Home:* 1923 Micheltorena St. *Office:* Bank of Italy Bldg., Los Angeles.

ANDERSON, Jode A., musician; *b.* Grantsville, Utah, May 24, 1872; *s.* Charles L. and Ellen (Okelberry) A.; father, a pioneer of Utah, served as a mem. of legislature of that state; mother a descendant of several generations of talented Swedish musicians; ed. Brigham Young Coll., Utah; Royal Conservatory of Music, Leipsic, Germany; studied under Theodor Leschetizky, of Vienna, 3 yrs. Had chg. of dept. of music, Agrl. Coll., Logan, Utah, for a time. Has conducted a studio in Los Angeles since 1906, where he specializes in development of teachers in piano technique and in preparation of students for concert pianists. His teaching ability is given high rating by Amer. musicians; one of his pupils won the Steinway prize in N.Y. City, 1927, in open competition against contestants from all parts of U.S.; another was awarded 1st prize on Pacific Coast by Nat. Federated Music Clubs. In recognition of his contbns. to and efforts for advancement of music in Calif. was honored by state librarian who compiled and included his biographical sketch in Calif. History. Republican. *Clubs:* Jonathan, Musicians' (L.A.). *Home:* 361 W. Vineland Ave., Baldwin Park. *Studio:* 806-08 S. Broadway, Los Angeles.

KEENEY, Seth Ashby, banker; *b.* Jamaica, N.Y., Mar. 30, 1864; *s.* Col. Abner C. and Susan (Ashby) K.; ed. Collegiate and Poly. Inst., Brooklyn, 1877-81; Bellevue Hosp. Med. Coll., 1882-84; *m.* Cornelia Huntington, of Brooklyn, June 1, 1886; children—Ashby Huntington (dec.), Gladys

(now Mrs. Harold S. Doulton). Gen. agt. in Colo. for Prudential Ins. Co., 1889-91; v.p. Equitable Accident Ins. Co., 1891-94; co-founder Occidental Life Ins. Co. of Los Angeles, 1907, and 1st v.p. same, 1907-20; dir. 1st Nat. Tr. & Savs. Bank of Santa Barbara, 1907—, pres. same, 1918—; pres. City Bldg. & Loan Assn., Santa Barbara, 1924—. Mem. Nat. Hist. Soc., Brooklyn Inst., Santa Barbara Chamber Commerce (dir. 2 terms). Mason (32°, Shriner). Republican. *Clubs:* Santa Barbara (dir. 14 yrs., pres. 9 yrs.), California (L.A.). *Home:* 24 E. Mission St. *Office:* 901 State St., Santa Barbara.

HORTON, Rufus William Landon, attorney; *b.* Niles, Mich., Sept. 2, 1861; *s.* Barnabas and Mary (Smith) H.; father a lineal descendant of Lord Barnabas Horton of Eng.; attended pub. schs., O. and Tex.; grad. Lawrence's Commercial Coll., Dallas, Tex.; began study of law at age of 17; *m.* Millie Kurtz, of Los Angeles, July 15, 1896; children — Joseph Kurtz, William Landon. Read law with Judge Lucien Shaw (later chief justice, supreme ct. of Calif.). Served as mem. of L.A. bd. of edn., 1900-02, and was chmn. of com. that introduced savings banks into L.A. city schs.; he attended the legislature on behalf of the materialmen in 1911 and obtained passage of mechanic's lien law of that yr. Now engaged in law practice in L.A., asso. with son, Joseph K. Mem. Amer.,

Calif. State and L.A. Co. bar assns. Mason. Republican. Modernist. *Home:* 11 Chester Pl. *Office:* Washington Bldg., Los Angeles.

APPLEGATE, Samuel, mining man *(deceased 1926); b.* Barnegat, N.J., July 19, 1854; *s.* George and Rebecca (Predmore) A.; ed. pub. schs., N.J. and N.Y.; spl. studies, Washington, D.C., 1876; Colo. State

Mining Sch., Georgetown, 1886; *m.* Marita Meidell, of Iowa and California, Jan. 2, 1906; children—Meidell, Jesse, Dorothy. Thomas Applegate, the first American ancestor of Samuel Applegate, came to this country from England by way of Holland about 1632, and one of the Predmore ancestors received a medal from King George the Third for saving life at sea. Samuel Applegate went to Unalaska, Alaska, in the spring of 1881 to take charge of the U.S. Weather Bureau station there, and remained five years in the service of the weather Bureau at that place. After a course of study in mining in 1886 at the Colorado State Mining School, he returned to Alaska and engaged in mining, but later devoted his attention to sea-otter hunting and blue-fox farming. He spent the winter of 1897-98 in Dawson, and was for some time in Nome during 1901-02. In 1913 he moved to California, and in 1920 he disposed of his various interests in Alaska, giving his attention to mining projects in California. At the time of his demise Mr. Applegate had considerable interest in the Mark Twain Mining Co. During his years in Alaska, he supplied much important information regarding Alaskan conditions to various departments of the U.S. Government. His political affiliations were with the Republican party, and he was an adherent of the Methodist Episcopal Church. Mr. Applegate is survived by his widow, Mrs. Marita M. Applegate, whose home is at 2620 Piedmont Avenue, Berkeley.

KING, Grover D., realtor, banker; *b.* Shenandoah, Ia., Mar. 22, 1892; *s.* Levi H. and Emma Jane (Kincaid) K.; mother is a direct descendant of pioneer Kincaid family of Ore., for whom a park has been named in Eugene; ed. pub. schs., Ia. and Okla.; *m.* Verna E. Clemmons, of Ia., Dec. 15, 1910; children — Emma Lorene, Betty Jo. Began bus. career as a grain buyer. Subsequently engaged in whsle. oil bus. and, for a time, was agt. for the Ford Motor Co. and the Hudson-Essex Motor Co. Now a real estate operator in South Gate, Calif., also dealing in bldg. loans, constrn. and appraisal. He is sec., treas. and a dir. of the Safeway Mtge. & Finance Corpn. of South Gate; pres. and a dir. of Kenneth Bastedo & King Inc.; dir. Walnut Park Nat. Bank. Mem. Calif. Real Estate Assn. (dir. 1926), Huntington Park Chamber Commerce (dir. 2 yrs.), Huntington Park Realty Bd. (pres. 1 yr.; dir. 2 yrs.), Long Beach Blvd. Assn., M.W.A. (charter mem. Fargo, N.D., lodge). Mason. Republican. Methodist. *Club:* Huntington Park Kiwanis (pres. 1 yr.; dir. 1 yr.; now dist. trustee). *Home:* 7116 Marconi St., Huntington Park. *Office:* 8257 Long Beach Blvd., South Gate.

KOEBIG, Walter Christian S., surgeon; *b.* Milwaukee, Apr. 19, 1884; *s.* Adolph Heliodor and Helena Marie (Kieffer) K.; his father, who came to Calif. in 1884, is a prominent civil engr. in Los Angeles, a leader in railroad, irrigation, sanitation, hydro-elec. and hydraulic engring. and has served as expert in numerous litigations; A. B., U. of S. Calif., 1907, M.D., 1910; post-grad. studies, N.Y. City and Chicago, 1915-17; m. Pearl Leone Hogue, of Ohio, 1910. He engaged in gen. med. practice until 1917, since which time he has specialized in orthopedic surgery in Los Angeles. Mem. of staff of L.A. Gen. hosp.; sr. orthopedist, Methodist and Hollywood hosps., L. A.; cons. orthopedist, Glendale Sanitarium. Served in orthopedic dept., Med. Corps, U.S.A., 1917-20. Author of numerous pub. papers on orthopedic surgery and allied subjects. Fellow A.C.S.; mem. Amer., Calif. State and L.A. Co. med. assns., Amer. Assn. of Teachers of Diseases of Children, Pacific Orthopedic Assn., L.A. Co. Surgical Soc. Republican. Episcopalian. *Clubs:* University, S. Calif. Athletic & Country (L.A.). *Home:* 320 Grand Ave., South Pasadena. *Office:* 1052 W. 6th St., Los Angeles.

BAKER, Lorin Lynn, hotel exec., writer, illustrator; *b.* Salina, Kan., Sept. 7, 1884; *s.* George W. and Susan (Clifford) B.; grad. Reid-Stone Sch. of Art, Topeka, Kan., 1900; student, Kan. Wesleyan U., 1902; Washburn U., Topeka; *m.* Irmine Zenobia Gunsaul, osteopathic phys. and surg., of N.Y. City and Washington, D.C., Jan. 21, 1922. Was artist and writer for metropolitan newspapers in Kansas City, St. Louis, Philadelphia, Atlanta (Ga.) and Houston (Tex.). Retired from newspaper work, 1921, and since has devoted time to development of tourist hotels in southern Calif. Now pres. and a dir. of the Castilian Hotel Corpn., Long Beach and Los Angeles; also engaged as bus. analyst and financial rep. by affiliated hotels. *Author:* (novels) The Broken Law; The Princess Helenne; Through the Door; Disputed Ground; The Moon Man; and of more than 400 short stories. Republican. *Address:* 711 W. Seaside Blvd., Long Beach.

GUTSCH, Gustav, attorney; *b.* Tribsees, Province of Pommern, Germany, Dec. 18, 1861; *s.* Gustav Friedrich Alexander (German govt. officer) and Minna (Fuhrmann) G.; ed. grammar and high schs., Germany and Bavaria; univs. of Rome, Geneva, Munich and Berlin; J.U.D. (LL.D.), U. of Leipsic, Germany, 1883; *m.* Edda Bolte, of N.Y. City; children—Irma, Elinor (Mrs. A. R. Westphal). Admitted to practice law Berlin, Germany, 1883; attached to cts. of Prus-

sia, 1883-84; moved to Calif. 1884; admitted to Calif. State bar, 1887; became naturalized citizen, 1889; asst. in law office Henry E. Highton, San Francisco, 1887-91; practiced law independently, S.F., 1891—; onetime atty. for German consulate and German consulate general, S.F., German heirs of Charles Lux, etc.; now specializes in prac. internat. pvt. law.

Author several articles for German legal magazines explaining fundamental differences between Amer. and European legal instns. and principles; aided in prep. of S.F. City charter. Decoration: Red Eagle from Germany before World War for advice given German consulate on questions of pub. interest. Mem. the Schlaraffia (world-wide literary and art assn. with hdqrs. in Prague, Czecho-Slovakia). *Clubs* Castlewood Country (Pleasanton, Calif.), Sierra (S.F.), etc. *Home* 2122 Clinton Ave., Alameda. *Office:* Balboa Bldg., San Francisco.

BROWN, Charles Levin, lawyer *(deceased 1919); b.* Sweetland, Nevada Co., Calif., Dec. 5, 1858; *s.* John Spencer and Catherine (Cronkite) B.; ed. pub. schs., Nevada Co.; Hastings Law Coll., San Francisco; *m.* Lena Schroeder, of Nevada Co., 1894; 1 son — Clifton Spencer (dec.).

Charles Levin Brown's father was a native of Kentucky, and his mother was a niece of Commodore John D. Sloat, and settled in California in 1852. At the age of eighteen he entered the scholastic profession, and for the next ten years he taught in the public schools of Nevada County, studying law in his spare time. In 1887 Judge Brown entered the Customs service, and at the time of his demise in 1919 he had risen to the second highest post in the Federal service on the Pacific Coast, being head of the legal department of the service. In this capacity he was called upon to decide many vexing questions concerning the rights of belligerents during the period of America's neutrality. He was characterized as one of the most clear-headed men on questions of morals and ethics that the West has known, and as head of the law and correspondence division was recognized as the real force behind many of the Government decisions in the Customs department. In his political affiliations, Judge Brown was a Democrat. He is survived by his widow, Mrs. Lena S. Brown, who resides at 2641 Cedar St., Berkeley.

HERMAN, Ralph David, theatrical producer; *b.* Dayton, O., Sept. 4, 1902; *s.* Jack H. and Bertha (Weinreich) H.; A.B., U. of S. Calif., 1924, M.A., 1925. Engaged as interior decorator, 1925. Actor, dir. and producer, Los Angeles, since 1925. Founded The Play Shop, L.A., 1927, and since owner and mgr. same. Numerous full length and one act plays, dramatic classics, musicales and readings have been presented at this experimental theatre; many of the original plays have been accepted for legitimate stage and motion picture productions and a number of actors appearing in them have been engaged for stage and screen work. Has collaborated with L.A. playwrights and has been identified with several pageants conducted in Calif. cities and in various western national parks. Mem. Square & Compass Soc. (U. of S. Calif.), Phi Beta Delta (pres. Kappa chap., 1922-24; Pacific coast rep. of nat. council, 1925). Mason. Jewish. *Clubs:* Masonic (L.A.), 233 (Hollywood), Breakers (Santa Monica), Vagabonds (Laurel Canyon). *Home:* 1511 S. Manhattan Pl. *Office:* 1635 Cordova St., Los Angeles.

RUDOLPH, Allen, bldg. and loan official; *b.* Bitter Water Valley, San Benito Co., Calif., July 23, 1888; *s.* Creston L. and Ellen Marie (Schmidt) R.; ed. pub. schs., San Benito Co.; Heald's Bus. Coll., San Jose, 1909-10; *m.* Muriel Fitch Palmer, of San Jose, Dec. 19, 1920; children—Redmond Allen, Joyce Muriel. Left farm, at age of 21, to enter bus. coll. Subsequently employed by 1st Nat. Bank of San Jose, 1910-13, from which position he resigned due to ill health. Spl. agent for Western States Life Ins. Co., San Francisco, 1915-17, led this orgn. in production in a 2 mos. contest. Was a dir. and office mgr. for the H.A.F. Co., King City, Monterey Co., Calif., 1917-18. Sec. of San Jose Bldg. & Loan Assn., 1919—, dir. same, 1928—. Served in subsistence br. of Q.M.C., U.S.A., at Ft. Mason, S.F., 1918. Mem. San Jose Chamber Commerce (dir. 1925-27), O.E.S., Mason (32°). Episcopalian. *Clubs:* Kiwanis (dir. 1925-27), Commercial (San Jose). *Home:* 1001 Hedding St. *Office:* 81 W. Santa Clara St., San Jose.

DEANE, Tenison, surgeon; *b.* San Francisco, June 12, 1866; *s.* Charles Tenison and Josephine Ada (Blanchard) D.; ed. U. of Calif., 2 yrs.; M. D., Cooper Med. Coll., 1888; *m.* Zella Holmes, of S.F., Apr. 11, 1893; 1 son, Joseph Tenison. Commd. 1st lieut., Med. Corps, U.S.A., 1891. Subsequently entered med. practice in S.F., where he still maintains his professional offices; served as police surgeon of S.F., 1892-96. Republican. Catholic. *Home:* 2391 Filbert St. *Office:* Phelan Bldg., San Francisco.

GESTER, George Clark, geologist, *b.* Buffalo, N.Y., June 16, 1884; *s.* William Burr and ——— (Howell) G.; B.S. in mining engring. and geology, U. of Calif., 1909; *m.* Lillian McCauley, of Berkeley, Apr. 24, 1913 (dec.); children — Thomas Clark (dec.), George Clark Jr., James William. Instr. in mineralogy and geology, U. of Calif., engaged in geol. research and occasional exams. of oil and mining properties, 1908-09; geologist, S.P. Co., engaged in exam. of oil, mng. and industrial minerals props. and in petroleum engring., Calif. and other western states, 1909-14; geologist in chg. Standard Oil Co. of N.Y. expdn. to Peru, S.A., 1914-16; engaged in pvt. geol., oil and mine exams., western U.S., 1916-17; chief geologist, Stan. Oil Co. of Calif., operating in western U.S., Alaska, Philippines and many fgn. countries, with hdqrs. in San Francisco, 1917—. Mem. Amer. Petroleum Inst. (chmn. Rocky Mtn. and Pac. Coast sub-com. on

supply and Calif. sub-com. on gas-oil conservation), Amer. Assn. Petroleum Geologists (v.p., 1921; pres., 1927), Amer. Inst. Mining & Metall. Engrs., Calif. Acad. of Sci., Theta Tau, Sigma Xi. Mason (32°, Shriner). Republican. Unitarian. *Home:* 2725 Claremont Blvd., Berkeley. *Office:* Standard Oil Bldg., San Francisco.

HAMMELL, Marion Arthur, steamship man *(deceased 1926); b.* Mt. Gilead, O., May 6, 1855; *s.* Isaiah and Mary Ann (Duke) H.; ed. pub. schs., O., and West Branch, Ia.; *m.* Ella Campbell, of West Branch, Ia., May 6, 1879. Mr. Hammell engaged in the grain and lumber business at

West Branch from 1873 to 1879. In the latter year he entered railroad service, and was connected with various companies until 1885, when he moved to Juneau, Alaska, where he engaged in the general merchandising business until 1889. After spending eight years in Whatcom (now Bellingham), Washington, he returned north in 1897. From 1897 until 1899 he was manager for the North American Transportation & Trading Co. in the Yukon Territory, and during the following years between 1899 and 1912 he engaged in various mining and merchandising enterprises in the same region, becoming associated with the White Pass and Yukon Railway & Steamship Co. in 1912, and remaining in that association until his return to the United States in 1920. In the latter year he located in San Francisco, and held the position of record clerk for the Pacific Steamship Co. and later for the Matson Line, until his demise. At various times in his career he held membership in the Independent Order of Odd Fellows, the Yukon Order of Pioneers and the Alaska-Yukon Club of San Francisco. Mr. Hammell was a Protestant and a supporter of the Republican party. He is survived by his widow, Mrs. Ella C. Hammell, who resides at 501 Taylor Street, San Francisco.

PEASE, Sibley Gilbert, concert organist; *b.* Toledo, O., May 22, 1888; *s.* James Leon and Emma D. (Sibley) P. (both dec.); his mother was prominent in reconstrn. work following Civil War and was co-organizer of Woman's Relief Corps, serving as nat. sec. same; his father was a prominent concert baritone; he was educated in pub. schs. of Toledo, O.; studied piano under Cebia Barre Persons and Herman Belling; *m.* Jessie Fagan, of Los Angeles, Oct. 4, 1910; 1 son, Paul Leon. Choir boy, under late Charles H. Thompson, Toledo, 1901-02. Worked in Los Angeles music shops, until 1926, the last 6 yrs. was asst. gen. mgr. of music div., Barker Bros. Inc., L.A. He is now mgr. of the ch. div. of the Robert Morgan Organ Co., Van Nuys. Has been a ch. organist in L.A. since 1903; organist, Pico Heights Congl. ch., 1903-10, Westlake M.E. ch., 1910-18, 1st Presbyn. ch., 1918-24; official organist B.P.O. Elks Lodge 99, L.A., since 1914, and organist-choir master, St. James' Episcopal ch., L.A., since 1927. Since opening of new temple of Elks Lodge 99, in May, 1926, has given an organ recital each Sunday, the first 105 of which were given without repetition of a composition, thereby estab. a world's record as an organist in this respect, breaking a similar record of Clarence Eddy, world famous organist, who played a series of 100 recitals in Hershey Hall, Chicago, in 1879, without repeating a number. Author of 7 organ numbers and 5 anthems, pub. by Theodore Presser, Phila. Mem. Amer. Guild of Organists (S. Calif. chap.), Fed. of Ch. Musicians. Elk. Republican. Episcopalian. *Club:* L.A. Theatre Organists (hon. mem.). *Home:* 322 S. Mansfield Ave. *Office:* 1914 S. Vermont Ave., Los Angeles.

CHILDS, Daniel Brewer, lawyer *(deceased 1925); b.* Syracuse, N.Y., May 5, 1843; *s.* Noadiah Moody and Martha (Brewer) C.; ed. pub. schs., Syracuse; A.B., Yale U. 1863, A.M., 1866; LL.B., Albany Law Sch., 1864; *m.* Katheryn B. Cass, of New York City and Barrington, Mass., Oct. 10, 1888; children—Sterling, Harold Winthrop, Catheryn Cass (Mrs. Victor Dixon), Isabella Cass (Mrs. Henry W. McKay). Mr. Childs was a grandson of Captain Increase Childs, soldier in the French and English wars and a captain in the War of the Revolution. His mother was a descendant of John Howland, of Mayflower and Pilgrim Colony fame. He was admitted to the practice of the law in New York City in 1864, and was a member of the law firm of Hull & Childs from 1868 to 1870, and of the firm of Childs & Hull from 1871 until 1895. From 1875 until 1885 he was vice-president and a director of the Leaw Telegraph & Telephone Co. This company, of which Mr. Childs was one of the founders, first invented and used the telephone exchange system for electrical intercommunication. He was also the attorney for several corporations in telephone arbitrations with the Metropolitan Co., and for the Elevated Railroad of New York, and was receiver and trustee in the matters of several important estates. At one time he was offered the judgeship of Bergen County, N.Y., but was prevented through the pressure of private business. He retired from active practice of his profession and moved to California in 1918. Mr. Childs was an ardent collector of rare books and engravings, and was a patron of music. His recreation was golf, and he was the winner of several trophies. Included among his social affiliations was membership in the University Club of New York, in which he was numbered among one of first twenty-five members. He was also an active member of the Order of Runnemede from its inception, and was a member of the Yale Club, the Lawyers' Club, Psi Upsilon fraternity and the Berkshire Golf Club. In politics he was an Independent Democrat, and as a member of St. James Church in New York and of St. John's Church in Los Angeles he gave his liberal support to the Episcopal Church. Mr. Childs is survived by his four children, eight grandchildren, and by his widow, who resides at 2227 S. Hobart Blvd., Los Angeles.

RITTIGSTEIN, Herman, real estate broker; *b.* Stockton, Calif., Mar.

8, 1886; *s.* Adolf and Anne (Ruble) R.; ed. U. of Calif., 1905-06; A.B. in law, Stanford U., 1910. Engaged in realty bus., spec. in leasing, sale and development of central bus. properties, Oakland, 1910—; mem. firm of Maiden, Rittigstein & Co., gen. realty and ins. brokers, 1915—; was

instrumental in completing merger of the H. C. Capwell Dept. Store, Oakland, and The Emporium, S.F., and sale to merged instn. of 2 blocks of central Oakland bus. property for erection of largest dept. store bldg. in west, 1927. Mason (Shriner). Republican. Jewish. *Clubs:* Athens Athletic (Oakland), Berkeley Country. *Home:* Hotel Coit. *Office:* 420 15th St., Oakland.

PLEASANTS, John Stephen, cotton mfr. *(deceased 1923)*; *b.* High Point, N.C., Apr. 17, 1872; *s.* John Landis and Cornelia (Lawrence) P.; ed. pvt. tutors; *m.* Lucile Randolph Gibson, of West Point and Kosciusko, Miss., Oct. 14, 1902; 1 son, John Gibson. When 18 years of age, Mr. Pleasants went to New England, where he spent five years in gaining practical experience in cotton manufacturing under the supervision of a family friend, C. R.

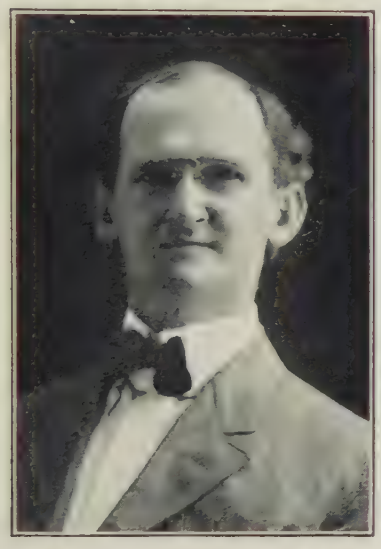

Makepeace, of Providence, R.I. In 1895 he became associated with Stuart W. Cramer, of Charlotte, N.C., superintending equipment of new cotton mills in various sections of the South, and remained in that association until 1902, when he became general manager of the Kosciusko, Mississippi, Cotton Mills. This engaged his attention until 1904 when he was appointed general manager and vice-president of the cotton mills at Laurel, Miss., where he remained until 1920 when ill health necessitated his moving to California. In addition to being a director of the Laurel Cotton Mills, he was also a director of the Interstate Wholesale Grocers Inc., of New Orleans, and was a charter member, director and vice-president of the Rotary Club of Laurel, a member of the Cotton Manufacturers' Assn., trustee of the Laurel Board of Education, 1918-20, and held membership in the Tallahoma Social Club of Laurel, the Jones County Tennis Club and the Laurel Country Club. Following his arrival in Los Angeles in 1920, Mr. Pleasants became interested in personal investments in California real estate, stocks and bonds, while his services were frequently in demand to unofficially give expert advice to persons and companies interested in developing the textile industry in this State. During the World War, he served as a Four-Minute speaker, and he did much to improve cotton-mill conditions for his employes by establishing numerous social-service, educational and religious institutions. He was an adherent of the Democratic party, and his religious affiliations were centered in the Baptist Church, of which he was a life-long member, and which he generously supported. Mr. Pleasant's son, John Gibson Pleasants, graduated from the University of Southern California in 1929 with the honor of *Magna Cum Laude* in electrical engineering. He was elected to Phi Kappa Phi and Eta Kappa Nu, national honor fraternities, and was corresponding secretary for Eta Kappa Nu for two years, and president of Kappa Alpha order during his senior year. Among his university honors and associations were: chairman of Men's Council; member of Advisory Committee of Interfraternity Council; chairman of committee which revised rushing rules of fraternities; chairman of committee which abolished "hell week" at the University of Southern California; received the Gilbert Dunstan Award and Eta Kappa Nu Alumni Award given annually to the outstanding graduating electrical engineer. J. G. Pleasants has been admitted to the California Institute of Technology for graduate work towards his Master's Degree. In addition to his son, John Stephen Pleasants is survived by his widow, Mrs. Lucile Gibson Pleasants, who, like her late husband, is a descendant of some of the most distinguished families in American history. She is active in musical and club circles, and resides at 1186 Crenshaw Blvd., Los Angeles.

KNOFLOCH, Adolf, coiffeur; *b.* Austria, May 6, 1893; *s.* Adolf and Elizabeth (Schaus) K.; ed. Austrian pub. schs.; *m.* Bertha Kasak, of Latvia, Jan. 8, 1920; 1 son, Adolf. Engaged as hairdresser in Vienna and China, and in San Francisco since Sept. 1923. Awarded gold medal by Acad. of Hairdressing, Vienna, and two bronze medals in hairdressing contests in that city. Served in 8th Inf. Regt. of Austrian Army during World War; captured by Russian forces in 1914, and held prisoner in Siberia more than 6 yrs. Mem. S.F. Hairdressers' Assn. Catholic. *Home:* 771 47th Ave. *Office:* 240 Stockton St., San Francisco.

ZELLERBACH, James David, paper manufacturer; *b.* San Francisco, Jan. 17, 1892; *s.* Isadore and Jennie (Baruh) Z.; B.S., U. of Calif., 1913; *m.* Hannah Fuld, of S.F., June 29, 1916; children—James David Jr., Richard Calvert. Asst. sec., Zellerbach Paper Co., S.F., 1916-26, vice-pres., 1926-29; exec.-vice-pres. Crown Zellerbach Corp. 1929—; sec. Independent Paper Stock Co., S.F., and of the Olympic Paper & Power Co., Port Angeles, Wash., 1921—; vice-pres. Rainier Pulp & Paper Co., Shelton, Wash., 1926—; pres. Nat. Paper Products Co., S.F., 1927—; vice-pres. Grays Harbor Pulp Co., the Washington Pulp & Paper Corpn., Port Angeles, and of the Northwestern Power & Light Co., Port Angeles, 1927—; pres. Fibreboard Products Inc., S.F., 1927—. Republican. Jewish. *Clubs:* Concordia,

Commercial, St. Francis Yacht, Lake Merced Golf & Country (S.F.); Beresford Country. *Home:* 3580 Clay St. *Office:* 534 Battery St., San Francisco.

BENNETT, Alfred K., hotel man; *b.* Camden, N.J., Feb. 18, 1878; *s.* Volney G. and Emma (Davis) B.; ed. U. of Pa., 1897-98; Pierce Bus. Coll., 1899; *m.* Nora F. Fairbanks, of Bangor, Me., 1903 (dec.); 1 dau., Nora Fairbanks Dunne; *m.* 2nd, Agnes F. Willumsen, of Santa Monica, Calif., May 23, 1925. Engaged in bus., was mayor and mem. city council, Merchantville, N.J., prior to 1915; engaged in hotel bus., Santa Barbara, Calif., 1915—; now pres. Gen. Hotel Co., operating El Encanto Hotel, Santa Barbara. Lieut., U.S.A., A.E.F., World War. Elk, Mason. Republican. Protestant. *Clubs:* Rotary, La Cumbre Country (Santa Barbara). *Address:* El Encanto Hotel, Santa Barbara.

NEWBERRY, Frank John, physician, surgeon; *b.* Strawberry Point, Ia., June 26, 1858; *s.* James and Maria H. (Westfall) N.; his father, a pioneer of Iowa, served in the Ia. state legislature and assisted in framing some of the early laws of that commonwealth; his mother was of Dutch ancestry, one of her progenitors being the 1st burgomaster of New Amsterdam (now N.Y. City); M.D., Chicago Homœ. Med. Coll., 1888; Oculi et Chir, N.Y. Ophthalmic Hosp. Coll., 1890; M.S., Upper Ia. U., 1892; post-grad. studies, Leipsic U., 1897; M.D., Ill. Med. Coll., 1899; *m.* Kate H. Squires, of Strawberry Point, Feb. 24, 1881; children — Claire S., Marion (Mrs. Bacon). Engaged in med. practice, Strawberry Point, 1888, and in Cedar Rapids, Ia., 1889-90. Elected to chair of ophthalmology and otology, Ia. State U., 1890. Engaged in eye, ear and throat practice, Iowa City, 1890-1903, with exception of time spent in post-grad. work abroad; also pub. a med. jour. during same period. Engaged in med. and surg. practice, specializing in eye, ear, nose and throat, Los Angeles, 1903—. Has made two world tours. Was pres. Ia. State Med. Soc., 1899. Mason (32°). Republican. *Clubs:* University, Wilshire Country (L.A.). *Home:* 120 S. Irving Blvd. *Office:* Bank of Italy Bldg., Los Angeles.

BAKER, Milo A., manufacturer. President of Baker Iron Works, Los Angeles. *Clubs:* California, Los Angeles Country (L.A.). Mr. and Mrs. Baker reside at 531 Shatto Place, Los Angeles. *Office:* 912 N. Broadway, Los Angeles.

WINTERMUTE, George Preston, physician (retired); *b.* Yankton, S.D., Dec. 3, 1871; *s.* Peter Preston and Jane Anne (Stinson) W.; his sister is the relict of Franklin K. Lane, sec. of interior, Wilson administration; ed. U. of Mich.; M.D., Jefferson Med. Coll., Philadelphia, 1893; post-grad. studies, Columbia U., 1899, London, 1900, Vienna, 1907, Berlin, 1910, Vienna and Budapest, 1911; *m.* Ida Culver, *d.* H. H. Culver, founder of Culver (Ind.) Mil. Acad. and Wrought Iron Range Co., of St. Louis, Sept. 9, 1901; children — Jane Culver (Mrs. Wheeler Beckett), Marjorie Culver, George Preston Jr. (dec.). Engaged in medical practice, Tacoma, Wash., 1893-94, in North Yakima, Wash., 1894-95, and in San Francisco and Oakland, 1896-1916. Served as clin. prof. of ear, nose and throat diseases, Stanford U. Mem. Calif. State Med. Assn. (sec. of ear, nose and throat sect., several yrs.). *Clubs:* Claremont Country (Oakland); former mem. of University (S.F.), Athens (Oakland), Berkeley Country. *Address:* 227 Tunnel Rd., Berkeley.

VOLLMER, Herman Ferdinand, realtor *(deceased 1927)*; *b.* La Fayette, Ind., Nov. 8, 1859; *s.* Matthew and Mary Elizabeth (Puhl) V.; ed. pub. schs., La Fayette; *m.* Carrie Dorman Craig, of Los Angeles, April 19, 1890;

HERMAN F. VOLLMER

children — Pearl (Mrs. Wm. W. Mines), Pauline (Mrs. E. P. Wood). Mr. Vollmer moved to California in 1888, and engaged in the real estate and investment business. He met with

MRS. CARRIE D. VOLLMER

signal success in these spheres, and maintained offices in the Standard Oil Building, Tenth and Hope streets, Los Angeles, until his death on March 14, 1927. Mr. Vollmer was prominent in financial circles in Los Angeles, and was a director of the Bank of Italy The collecting of rare coins was his principal hobby, but he was active in the social life of his community, and was a member of the California and the Los Angeles Athletic clubs in Los Angeles, and the Gables club, Santa Monica. In his political affiliations he was a Republican, and as a member of the Episcopal Church he was active in the religious life of the city. His passing deprived California of one of its most constructive citizens as he was known as an able, brilliant and resourceful man whose moral code of life was maintained on an exceptionally high plane. The record of his career is the record of worthy, upright living, of strict adherence to high personal standards, of talents and powers used for worthy ends, and he endeared himself to all who knew him by the fine qualities of his manhood, particularly in his sincerity of purpose and by that pronounced engagingness of demeanor which was ever present throughout his active career. Mr. Vollmer is survived by his two daughters and by his widow, who resides at Country Club Manor, 316 N. Rossmore Ave., Los Angeles.

DIGGS, Charles Henry, landscape architect; *b.* Nora, Ill., June 13, 1888; *s.* Iven and Vienna (Jones) D.; student, Grinnell Coll., 1909-11, and U. of Ill., 1911-13; *m.* Vera Ford, of Ottumwa, Ia., June 13, 1914. Began career as teacher in Gilbert, Ia., schs., 1908. Became asso. with the D. Hill Nursery Co., Dundee, Ill., 1910. Subsequently was guide in Yellowstone Nat. Park, 1911; asso. with Minneapolis park dept., 1912; landscape architect for Washington, D.C., parks, 1914-17; spl. commns., Washington, 1917-23; landscape architect for State of Ia., 1923-25; in chg. of Pacific coast office of Harland Bartholomew & Assos., city planning and landscape engrs., Los Angeles, 1926-27. Has been dir. of the L.A. Co. regional planning commn. since 1927. Mem. Amer. Soc. of Landscape Architects, Pi Kappa Alpha. Conglist. *Home:* 395 San Marino Ave., Pasadena. *Office:* Hall of Records, Los Angeles.

McLEOD, John Munro, oil operator; *b.* Stratford, Ont., Can., Nov. 3, 1871; *s.* John Munro and Jessie Hunter (Brown) M.; ed. pub. schs., New Westminster, B.C., and Stratford, Ont., 1882-89; *m.* Eva Ethel Largen, of Vancouver, B.C., Oct. 26, 1898; children—Eva Ethel, John Munro, Alfred Wellington, Norman Largen. Engaged in cigar business, Victoria, B.C., 1890-92; freight agent for B.C. Elec. Ry., at Vancouver, 1897-1900; in automobile bus., Pasadena, 1900-03, and in real estate bus., Los Angeles, 1903-08. Since the latter year has engaged in the oil bus. in L.A. Mason

(32°, Shriner). Republican. Presbyn. *Clubs:* co-organizer of Auto of S. Calif.; L.A. Athletic. *Home:* 418 S. Mansfield Ave. *Office:* 437 S. Hill St., Los Angeles.

SANBORN, Winfred J., mortician, city official; *b.* Johnson Co., Mo., Dec. 2, 1869; *s.* Alfred Hines and Mary L. (Sawyer) S.; ed. elementary schs., Windsor, Mo., 1882-83; grad. high sch., Los Angeles, 1888; *m.* Mamie M. Willey, of L.A., June 11, 1894; children — Lynn D., Olive M. With U.S. postal service, 1888-1910; during assn. with postal service took active part in affairs of the Letter Carriers' Assn., holding various offices from sec. to pres. and acting as del. to nat. convs. held in 1898 and 1905. After leaving govt. service was asso. with Pierce Bros. & Co., undertakers, L.A., 1910-19, resigning as credit mgr. same when elected to the L.A. city council in June, 1919, as councilman-at-large; he served in the latter capacity until 1925, and since the latter yr. has represented dist. 9 on the council. As mem. of city council has served as chmn. of the safety com. and of the tunnels, bridges and viaducts com. Mem. Maccabees, O.E.S. Mason (K. T.; Grotto; master, Hollenbeck lodge, 1909; inspr. 1912-25), Elk. Republican. Presbyn. (commr. to gen. assembly Presbyn. ch. at Columbus, O., 1918, and at Des Moines, Ia., 1922). *Clubs:* City, Masonic (L.A.). *Home:* 2004 Pennsylvania Ave. *Office:* City Hall, Los Angeles.

HAMILTON, Charles Henry, manufacturer (retired); *b.* Ottawa, Ill., Feb. 11, 1858; *s.* Hugh Miller and Kate Ann (White) H.; attd. pub. and pvt. schs., Ottawa; B.S., Northwestern U., Evanston, Ill., 1880 (was asst. in chemistry and physics, at this univ., 1877-78); *m.* Carrie Eliza Manley, of Ottawa, Sept. 12, 1882; children — Marian, Alice. Began bus. career in machine shop of King & Hamilton Mfg. Co., Ottawa, 1880, where he remained 1 yr. Partner in flour milling bus., Ottawa, 1881-90, and in hardware and farm tool specialties mfg. bus., Ottawa, 1890-99. Operated the Pasadena (Calif.) Packing Co., 1900. One of incorporators of the Pasadena Ice Co., 1901, and was sec. and a dir of same from that yr. until May, 1928, when he retired. Made an approved amateur by the Federal Hort. Bd. in recognition of valuable services and contbns. to this science. Mem. Nat. Geographic Soc., Amer. Forestry Assn., Cactus & Succulent Soc. of Amer., Pasadena Audubon Soc., Pasadena Historical Soc., Save the Redwoods League, Southwest Museum, Phi Kappa Sigma, Northwestern U. Alumni Assn. Independent. *Clubs:* University, Flintridge Country, Twilight (Pasadena), Sierra (San Francisco). *Address:* 900 Flintridge Ave., Flintridge, Pasadena.

FITTS, Buron Rogers, district atty.; *b.* Belcherville, Tex., Mar. 22, 1895; *s.* Worth Stickley and Ardell (Petitfils) F.; grad. Manual Arts high sch., Los Angeles, 1914; student U. of S. Calif. Law Sch., 1914-16; *m.* Marian Warner, of Los Angeles, Feb. 6, 1924. Admitted to Calif. bar, 1916, but left prac. to enlist at outbreak of World War; commd. 2nd lieut., U.S. Inf., and served in France with 91st Div.; seriously wounded in action. He was appointed dep. dist. atty. of L.A. Co. in 1920, promoted to chief dep. in 1923, and was elected lt. gov. of Calif., Nov. 1926. As lt. gov. was influential in passing legislation in behalf of World War vets. and their families. He resigned his state office in 1928 and was elected to his present

position as dist. atty. of L.A. Co., Aug. 29, 1928. Mem. Amer. Legion (Calif. dept. comdr., 1920), United Vets. of the Rep., Vets. of Foreign Wars, Disabled Amer. Vets. of the World War, F.O.E., L.O.M. Elk, Mason. Republican. Presbyn. *Home:* 8222 Marmont Lane, Hollywood. *Office:* Hall of Justice, Los Angeles.

GREEN, John Hamilton Chase, invmt. banker; *b.* Middleton, Ky., Jan. 12, 1902; *s.* Edward Craft and Sara Stafford (O'Brien) G.; ed. Francis Parker Sch., Chicago, 1915-19; A. B., Yale U., 1924. Asso. with the Crane Co., 1925-28; rep. Bayly Bros., invmt. bankers (mems. L.A. Stock and Curb exchanges), on floor of Los Angeles Curb Exchange, 1928—. Mem. Psi Upsilon. Democrat. Episcopalian. *Club:* Midwick Country (Pasadena). *Home:* 1940 Fletcher Ave., S. Pasadena. *Office:* 727 W. 7th St., Los Angeles.

MATTISON, Fitch C. E., physician, surgeon; *b.* Louisville, Ky., May 4, 1861; *s.* Samuel Jones and Catherine (Jennings) M.; ed. Maryland Inst., Baltimore; M.D., U. of Ill., 1888; *m.* Helen Huntington Blake, of Chicago, 1889; children — Lillian (dec.), Bess M. Prior to entering med. college served as editor of Pocket Ry. Guide and sec. to company pub. same, 1881-85. Was house physician to Lakeside hosp., Chicago, 1888. Moved to Calif., 1888, and is now practicing physician and surgeon in Pasadena. He is vice-pres. and a dir. of Las Encinas Sanitarium of Pasadena; mem. Calif. state bd. of med. examiners, 1912-14; chmn. med. bd. and of the staff, Los Angeles Gen. hosp., Unit 1, 12 yrs., and conducts a med. clinic at this instn. Has been prof. of surgery in the med. dept., U. of S. Calif., and mem. bd. of control of this univ. for several yrs.; is a dir. of the 1st Nat. Bank and of the 1st Trust & Savs. Bank of Pasadena. Mem. Med. R.C., U.S.A. several yrs. prior to World War; during war was on active duty at Ft. McArthur, Calif. Author of numerous pub. med. and surg. papers and articles. Fellow A.C. S.; mem. Calif. State Med. Assn. (ex-pres.), S. Calif. Med. Soc., L.A. Co. Surg. Soc., L.A. Co. Med. Assn. (organized L.A. med. milk commn. and chmn. same for past 22 yrs.), Clin. & Path. Soc., Pacific Geographic Soc. (chmn. foundation com.), Nat. Assn. of Med. Milk Commns. (pres. 1927), Amer. Therapeutic Soc. (pres. 1928), Tournament of Roses Assn., Med. Alumni Assn. of U. of Ill. (pres. 1888). Mason (K.T., 32°, Shriner). Republican. *Clubs:* University, L.A. Athletic (L.A.); Overland (pres. 10 yrs.; now hon. pres.), Annandale Golf, Valley Hunt (Pasadena). *Home:* 295 W. California St. *Office:* 65 N. Madison Ave., Pasadena.

HARNISH, John, engineer; *b.* Grand Rapids, Mich., June 16, 1888; *s.* Theodore Curtis and Christine (Kopf) H.; ed. pub. schs., N.Y. City and Los Angeles; spl. student, U. of Calif.; *m.* Ruth Margaret Keran, of Berkeley, Calif., Mar. 21, 1918; 1 dau., Lucille Elizabeth. Engaged in the designing, financing and construction of industrial plants on the Pacific Coast. He is vice-pres. and gen. mgr. of The Austin Co., industrial engrs., of L.A., San Francisco and Oakland, and of the Austin Securities Co., L.A. Also pres. of the Business Invmt. Co. and the John Harnish Co., invmts., both of L.A. Served as 1st lieut., U.S. Engrs., 1916-18. Republican. Protestant. *Club:* Jonathan (L.A.). *Home:* 721 N. Bedford Dr., Beverly Hills. *Offices:* Roosevelt Bldg., Los Angeles, also in San Francisco and Oakland.

HERRIN, William Franklin, lawyer *(deceased 1927)*; *b.* near Jacksonville, Ore., Aug. 7, 1854; *s.* John Stevenson and Nancy Katherine (Walker) Herrin; B.Sc., Ore. State Agrl. Coll., Corvallis, Ore., 1873; LL.B., Cumberland U., Tennessee, 1875; *m.* Annie S. Van Clief, of San Francisco, Apr. 7, 1881, (dec.); children—Katherine, Alice, William. Upon graduation from college, Mr. Herrin entered the law offices of Stewart & Greathouse, San Francisco, as a law clerk. Shortly after this, the partnership was dissolved, and the firm of Stewart, Van Clief & Herrin was formed. This partnership was composed of William M. Stewart, former U.S. senator from Nevada, Judge Peter Van Clief and William F. Herrin. With the subsequent retirement of Judge Van Clief the firm became Stewart & Herrin. During the period of Mr. Herrin's partnership with Senator Stewart they conducted the celebrated Sharon case, representing William E. Sharon, picturesque and prominent San Franciscan and capitalist of the 80's, the conduct of whose case by Mr. Herrin brought him into prominence as one of the leading members of the San Francisco bar. The circumstances of this famous case which served to bring Mr. Herrin to the forefront of the legal profession concerned Sarah Althea Hill, a bright and attractive young woman from Missouri who asserted that she had a written contract of marriage with Mr. Sharon who then was a man of more than sixty years of age. Mr. Sharon claimed to be a resident of Nevada, which gave the Circuit Court of the United States jurisdiction, Miss Hill being a resident of California. Sharon brought suit to set aside the alleged contract. Immediately thereafter, Miss Hill brought suit for divorce in the State Court, demanding her rights as a wife and her share of the common property, as by the law of California the property acquired during the marriage belonged to the husband and wife in equal parts. The noted San Francisco attorney, William H. L. Barnes was applied to by Miss Hill to act as her attorney, a fact afterward brought out in the evidence. General Barnes, as he was called (having served in the militia) is said to have telephoned to Mr. Sharon proposing to defend him against Miss Hill. Mr. Sharon employed the General, and thereafter the controversy developed, step by step, into a very notorious affair. Miss Hill had employed George W. Tyler and David S. Terry as her counsel, both of which gentlemen were somewhat aggressive and of undoubted courage. The proceedings were followed with intense interest by the public and were given wide publicity by the newspapers. The sympathy of a majority of the people is said to have been with Miss Hill. Judge Sullivan at the conclusion of the trial gave judgment in favor of the plaintiff, Miss Hill, and against the defendant, William E. Sharon, for all she demanded in her complaint. The case which Mr. Sharon had brought in the United States Court still was pending, and as it was commenced first, that court had a prior jurisdiction, and the whole matter still was open for trial before Circuit Judge Sawyer. At this stage of the litigation, Mr. Sharon employed the firm of Stewart & Herrin to take charge of the case in the United States Court, which was an action in equity to set aside the alleged contract of marriage. This action in the Federal Court was decided against Miss Hill and in favor of Mr. Sharon. A sequel to the litigation

was the encounter between Justice Field of the United States Supreme Court and Judge Terry who was counsel for Miss Hill in the litigation against Sharon. Judge Field was in California on business and had occasion to stop over at a station on the Southern Pacific Railroad called Lathrop, where an eating house was maintained by the railroad. While Judge Field was eating breakfast, Judge Terry entered the dining room, saw Field, walked up to him and slapped his face. David Neagle, deputy United States marshal, who was a bodyguard for Field, shot and killed Terry. Neagle was arrested and prosecuted by Terry's friends on the charge of murder, but Mr. Herrin, who conducted the proceedings on behalf of Neagle, secured his release on the ground that he had acted in the line of his duty. In 1886, with the decision of Senator Stewart to become a candidate for re-election to the United States Senate and the subsequent dissolving of his partnership with Mr. Herrin, the latter formed a partnership with the late U.S. Senator Francis J. Newlands and the late James M. Allen, the firm being known as Newlands, Allen & Herrin. During his period of association with this firm, Mr. Herrin represented many of the largest interests on the Pacific Coast, including the Bank of California, Spring Valley Water Co., Sharon Estate, San Francisco Gas Co., Omnibus Railroad Co., the Ferries & Cliff House Railroad Co., and others. On July 1, 1893, he was appointed chief counsel of the Southern Pacific Railroad Co., and continued with the additional office of vice-president from March, 1910, until his death. Among the close friends of Mr. Herrin were Collis P. Huntington, Governor Leland Stanford, John Muir, the famous California naturalist, and William Keith, noted landscape artist, for Mr. Herrin's social gifts brought him into close relationship not only with the leaders of business, but with men of scientific and artistic attainments. His daughter, Katherine Herrin, resides at 2580 Broadway, San Francisco.

BROWN, Arthur Clifton, educator; *b.* Columbus, Cherokee Co., Kan., Feb. 6, 1875; *s.* William Penn and Mary Matilda (Way) B.; ed. Los Angeles State Normal Sch., 1892-96; A.B., U. of S. Calif., 1915, M.A., 1917; *m.* Nettie Chantry Beeson, of L.A. and Guthrie Co., Ia., Dec. 15, 1904; children — Meredith Clifton, Blanche Evelyn. Teacher and principal of elementary schools in Sierra and L.A. counties, 1896-1902. Has served as principal of McKinley Jr. high sch., L.A., since 1902, and as a member and pres. of the L.A. Co. bd. of edn., since 1918. Past pres. of the Edendale Impvt. Assn. and of the L.A. City Christian Endeavor Union; now sec. of the Jr. High Sch. Principals' Assn. of L.A. Republican. Mem. Soc. of Friends. *Clubs:* Southern Calif. Schoolmasters' (ex-pres. and ex-sec.), L.A. City Principals' (ex-vice-pres.). *Home:* 582 E. Philadelphia St., Whittier. *Office:* 885 E. 45th St., Los Angeles.

LOVEGREN, Carl Nicolaus, canner; *b.* Chicago, Apr. 13, 1894; *s.* Charles J. and Augusta (Hendrickson) L.; *m.* Ethel Mae Fisher, of Shasta Co., Calif., 1917; children — Fay Estelle, Carl John. Practically entire bus. career has been devoted to the canned food industry; has been associated with Swift & Co., Chicago, and with Libby, McNeill & Libby, both in Chicago and San Francisco. He is now vice-pres. and gen. dir. of sales, Hunt Bros. Packing Co., S.F. Elk. Republican. *Home:* 162 Nova Dr., Piedmont. *Office:* 111 Sutter St., San Francisco.

COOK, Joseph Edwards, merchant; *b.* N.Y. City, Dec. 3, 1854; *s.* Charles William and Charlotte R. (Folger) C.; ed. pub. schs., N.Y., Mass. and Calif.; bus. coll., San Francisco; *m.* Virginia Day, of Whitewater, Wis., Nov. 19, 1900; 1 dau., Josephine (Mrs. L. S. Ross); 1 son (by former marriage), Morris M. Engaged in stock brokerage bus., S.F., 1876-86, and in fruit packing bus., with hdqrs in Los Angeles, 1886-96. Since latter year has devoted activities to brokerage, commn. and storage bus.; now pres. of Cook McFarland Co., brokers, L.A. and S.F.; dir. Morris Plan Bank of L.A. *Clubs:* California, L.A. Country (L.A.); Beach (Santa Monica). Republican. *Home:* 2715 Severance St. *Office:* 915 Mateo St., Los Angeles.

CARMICHAEL, William James, orange grower; *b.* Wellsburg, W. Va., Sept. 17, 1875; *s.* James Ward Moore and Mary (Forbes) C.; ed. pub. schs., Wellsburg; Wheeling Bus. Coll.; *m.* Daisy Lee Andrews, of Des Moines, Ia., Jan. 12, 1904; children—Nancy Lee, Elizabeth (dec.). Began his business career as manager of the Brook Terra Cotta Co., Wellsburg, W. Va. Subsequently was associated with H. Huennekes Co. of N.Y., 1903; mgr. of sand lime brick dept. Amer. Clay Machinery Co. of Willoughby, Ohio, 18 yrs.; mayor of Willoughby, 1913-20, and as such gave orders to confiscate coal in interest of more effective distribution during World War, and assisted the development div. of the Chemical Warfare Service. Vice-pres. and dir. of Andrews Inst. for Girls, 1913-20; organizer, 1st pres. and chmn. of exec. com. of bd., 1st National Bank of Willoughby, 1919; co-organizer of Northern Ohio Fish & Game Assn.; organizer and 1st pres. of Willoughby Masonic Bldg. Co.; trustee, City of Fullerton, Calif., 1924-28; gen. mgr. Newton Process Mfg. Co., Fullerton, 1926, which co. has been absorbed by Southwestern Engring. Co. of Los Angeles. Now engaged in orange growing, Orange County, Calif. Was county chmn. for war savings campaign, Lake Co., Ohio, World War. Received gold medal from State of Ohio for distinguished services to America, 1919. Fellow, founder and life mem. Pacific Geographic Soc.; mem. Y.M.C.A. (dir. Lake Co., Ohio, br. 1916-20, and of Fullerton and Northern Orange Co. br., 1926), Lake Co. (O.) Chamber Commerce (dir.), Fullerton Chamber Commerce (dir. 1923-27), Asso. Chambers of Commerce of Orange Co. (pres. 1926), Willoughby (O.) Athletic Assn. (chmn.), Calif. State Firemen's Assn. (dist. rep. 1926-27), Peace Officers' Assn. (hon. mem.), S.R. Mason (32°, K.T., Shriner), K.P., Odd Fellow. Republican. Mem. M.E. Ch. *Clubs:* Peter Pan Woodland (Big Bear City, Calif.); organizer and 1st pres. Union (Willoughby, O.); dir. Cleveland (O.) Auto, 1919. *Homes:* Fullerton and Newport Beach. *Office:* Fullerton.

McFADDEN, James, agricultural organizer *(deceased 1919); b.* Delhi, Delaware Co., N.Y., Sept. 4, 1833; *s.* John and Effie (Lamont) M.; ed. pub. schs., Delhi; Delhi Academy; *m.* Jennie Thomson, of Delhi, Nov. 30, 1870; children — Ida Jennie (dec. 1877), Lulu Effie (dec. 1876), Jennie Ethel; 1 dau. by former marriage, Elizabeth A. Mr. McFadden taught school for some time in Delaware County, New York, but in 1864 he moved to California, and in 1874 located in the southern part of Los Angeles county, which later became Orange county. While agriculture

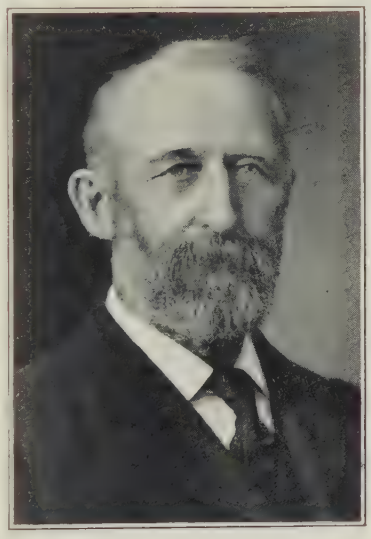

was his principal interest from the time of his arrival in California until his death on June 9, 1919, he developed a shipping business which was later known as the Newport Wharf & Lumber Company. His activities in this organization lasted until 1904. The sugar-beet industry around Santa Ana was largely the result of his efforts, and he was one of the organizers of the Southern California Sugar Company, which was founded in 1908, and also of the Santa Ana Co-operative Sugar Company, established in 1912. He was instrumental in the separation of Orange County from Los Angeles County, and was identified with, and helped to organize, many of the industries upon which the existence of Orange County now depends. While Mr. McFadden's political influence was always strong throughout southern California, and although he was active at all times in the councils of the Republican party, he never aspired to the offices of public life for which he was so well equipped in every way. As an active member of the Presbyterian Church, he gave his help to the establishing of many churches throughout the State, while his activity in numerous philanthropic movements, and in such causes as that of the Anti-Saloon League, stamped him as a practical Christian whose code of living will always be honored in the history of the State. In his status as a pioneer and one of the founders of Santa Ana and of Orange County, he always maintained a deep faith in the future of California, and the State owes him an everlasting debt for the part that he took in its upbuilding. He was in fullest measure representative of the outstanding caliber and versatility of the men whose lives constitute the foundation of California's present prestige, and his participation in the active life of the State, from the time of his arrival, gave every assurance that his labors and his abilities would be invaluable factors in its future growth. In his contributions to the development of the commonwealth he created an everlasting monument, for his activities in every period of his life were each distinguished by the same broad vision and unselfish spirit of service toward the advancement of the State to a high plane. In addition to his two daughters, he is survived by his widow, who resides at 1325 Foothill Blvd., Altadena.

HOWARD, William Duff, financier; *b.* Mt. Vernon, Ill.; *s.* John Franklin and Elvina (Blake) H.; *m.* Lilly C. Bennett. Sent to Los Angeles as rep. of a Chicago bus. house, 1901. Later in same yr. estab. an automobile bus. in L.A. under firm name of W. D. Howard Co., subsequently acquired by the Winton Co. of Cleveland. Has been engaged in banking bus. since 1914; was vice-pres. and cashier, and later pres., Continental Nat. Bank, L.A., 1914-25. Pres. of W. D. Howard & Co., bonds and invmts., and pres. and dir. of State Securities Corpn., both of L.A., since 1925; also dir. L.A. Rock & Gravel Corpn., Pasadena Nat. Bank and of 1st Nat. Bank of Brea. *Clubs:* Jonathan, L.A. Athletic, Commercial, Lions (L.A.); Casa del Mar, Gables, Edgewater Beach (Santa Monica); Calif. Yacht (San Pedro). *Address:* Rives Strong Bldg., Los Angeles.

KLINK, George T., accountant, auditor. Member of the firm of Lybrand, Ross Bros. & Montgomery, certified public accountants and auditors, San Francisco. President of Presidio Golf Club, of San Francisco. Mr. and Mrs. Klink reside at 90 25th Ave. *Office:* 2 Pine St., San Francisco.

HOISHOLT, Andrew William, physician, alienist *(deceased 1920)*; *b.* Kjaerteminde, Denmark, Aug. 21, 1858; *s.* Knud Adolph and Christiane Marie (Rude) H.; ed. pub. schs., Chicago and Stockton, and by pvt. tutor; grad. Cooper Med. Coll., 1882; M.D.,

U. of Heidelberg, 1884; spl. studies in Leipzig, Munich, Vienna, Berlin and Paris, 1884-86; *m.* Frederica Bours, of Stockton, Oct. 4, 1888; children—Arne Knud Bours (dec.), Frederica E.F. Following his return to California after his studies in Europe, Dr. Hoisholt joined the staff of the Stockton State Hospital as assistant physician, and in 1913 was appointed superintendent of Napa State Hospital at Napa, California, which position was more than ably filled by him until his demise in 1920. He was Adjunct to the Chair of Physiology at Cooper Medical College from 1891 to 1895, and also Clinical Professor of Psychiatry at Stanford University Medical School, San Francisco, from 1912 to December, 1920. During the World War he was active in the distribution of the Second Liberty Loan bonds in 1917, and served as a member of the Medical Advisory Board for District No. 6 of California from December 13, 1917, until the close of the war. He was a constant contributor to medical journals, and in 1919 published a translation of Dr. August Wimmer's Psychiatric-Neurologic Examination Methods, a textbook for the use of students and physicians in general. Dr. Hoisholt was a member of the Napa County Medical Society, State of California Medical Society, American Medical Assn., American Medico-Psychological Assn., and was a councilor of the Medical Society of the State of California, vice-president of the Stockton Savings Bank and director of the City Bank of Stockton. His hobbies were the cultivation of orchids and the collecting of coins, books and pictures, and he was a lover of music. He was also an active member of the Yosemite Club, Stockton; the Rotary Club, Napa, and of the Commonwealth Club, San Francisco. In his political affiliations he was a Republican and he contributed to the support of the Episcopal Church. Dr. Hoisholt is survived by a daughter and by his widow, Mrs. Frederica Bours Hoisholt, of 2124 Hyde Street, San Francisco.

SLOANE, Norman H., general manager, California Development Association, and State Chamber of Commerce. *Home:* Berkeley. *Office:* Ferry Bldg., San Francisco.

DURANT, R. Clifford, automobile manufacturer. President of Durant Motor Co. of California. *Home:* Roscommon, Michigan. *California Office:* E. 14th St. & Durant Ave., Oakland.

MILLER, Isaac Joseph, merchant; *b.* Austria, May 25, 1882; *s.* Marcus and Bertha (Margolis) M.; ed. Austria; *m.* Jennie Wiener, of Boston, July 14, 1905; children—Ida M. (Mrs. Mendelsohn), Abraham B. (dec.), Benjamin N. Engaged in grocery bus. until 1907, and in the waste material bus. 1907—; now pres. and gen. mgr. Eureka Supply Co., dealers in waste materials, Los Angeles; dir. Hebrew Sheltering Home for the Aged, L.A. Mem. I.O.B.B. Mason (32°, life mem. Shrine), Elk. Republican. Hebrew.

Clubs: Breakfast (L.A.), Breakers (Santa Monica). *Home:* 1026 S. Marne Ave. *Office:* 236-56 Queirolo St., Los Angeles.

CROWLEY, Alma A. Lackey (Mrs. Denis Crowley), author, composer, pianist; *b.* Bryantsburg, Ky.; *d.* Dr. John W. and Viola Barker (Phelps) Lackey; ed. Caldwell Coll., Danville, Ky.; University City Coll., San Francisco; music studies under mother and Hugo Mansfeldt; *m.* Hugo Mansfeldt (legally separated); *m.* 2nd, Denis Crowley (M.D.), of Calif.; children—

Basil Webb, Robert. Displayed talent for mus. at early age, becoming concert pianist; organist and choir dir. St. Andrews Episcopal ch., Oakland, Calif., many yrs.; asso. with West Oakland Home, Annual Doll Show, Living Picture Entertainment, etc., in Oakland; pioneer real estate oper. of 14th St., Oakland; also pioneer radio broadcaster for Amer. Coll. Club; mem. Citizens' Relief com. after S.F. fire, 1906; lecturer before women's and music clubs. *Author:* (songs) San Francisco Fallen—Only to Rise Again. 1906; This Little Story Always New, Sleep My Child; Mammy's Lullaby: Swinging on the Apple Tree; Blue Rose Waltz; Witchey Waltzes; My California Rose; You; In the Valley; also number slumber songs. Mem. U.D.C., Pioneer Daughters of Oakland, University of Fine Arts (S.F.), Amer. Coll. Soc. *Clubs:* Sequoia, Women's City (life), Women's Press (Oakland). *Home:* 237 14th St., Oakland.

REAVIS, W. Elmo, manufacturer; *b.* Los Angeles Co., Nov. 6, 1877; *s.* Alexander Hamilton and Martha O. (Pleasants) R.; his mother's family came to Calif. in 1849 and Pleasants Valley, in Yolo Co., is named for this family; grad. L.A. State Normal Sch., 1896; *m.* Stella Gertrude Mead, of L.A., July 24, 1900; children—Harold M., Everett E., Ruth E. Teacher, boy's manual tr. sch., Hawaii, 1896-1903; engaged in printing bus., 1903-10, and in farming, near Modesto, 1910-11. Returned to printing and book bind-

ing, 1911, continuing in this trade until 1912. Established the Pacific Library Binding Co., L.A., 1913, and since pres. and mgr. of same; this bus. is devoted to re-binding of library books and first binding of periodicals for library use. Also pres. and mgr. of the Oversewing Machine Co., inc 1922, L.A., which co. manufactures and sells bookbinding apparatus in U.S., Eng., Can. and Scotland. Invented library binding machinery; granted patents on oversewing and paper scoring machines and book sander; identified in standardizing bookbinding production in U.S.; lecturer to librarian students. Co-author of textbook on bookbinding. Mem. Employing Bookbinders of Amer. (mem. exec com.), Independent Order of Foresters. Mason. Republican. Presbyn. (mem. ch. extension bd. of L.A. presbytery of Presbyn. ch. of U.S.A.). *Clubs:* City (L.A.), Fox Hills Country (Culver City). *Home:* 1416 Calumet Ave. *Office:* 770 E. Washington St., Los Angeles.

ADAMS, Harry W., cattleman (retired); *b.* Bowdoin, Me., Jan. 25, 1859; *s.* Samuel and Hannah (Wilson) A.; ed. U. of Me., 1877; *m.* Margaret Finley, of Scranton, Pa., Oct. 3, 1894; children — Jane L., Elinor (dec.). Engaged in lumber bus., Marinette, Wis., 1879-87; ranching, Glendale, Ariz., 1888-1900; v.p. and gen. mgr., Adams Cattle Co., owners of 300,000 acres and lessors of 100,000 acres of range land and own-

ers of about 18,000 head of stock, Vermejo, N.M., 1900-19. Mem. S.A.R. Elk. Republican. Universalist. *Clubs:* Jonathan, Los Angeles Yacht (L.A.); Tuna (Avalon), Calif. Yacht (San Pedro). *Address:* 1928 S. Harvard Blvd., Los Angeles.

BRAUER, Adolph Karl, clothier *(deceased 1919)*; *b.* Germany, June 11, 1869; *s.* Karl Adolph Brauer; ed. pub. schs., Weissenfels, Germany, and Somerville, Tenn.; *m.* Serena D. Gerdts, of Los Angeles, Mar. 3, 1896; children Irene H. (Mrs. E. E. Rob-

bins), Ruth A. In 1879, Mr. Brauer, then a lad of ten, accompanied an uncle who was returning to Tennessee from a visit to Germany, and after driving a general delivery wagon and working at odd jobs to pay his way through the public schools of Somerville, Tenn., procured employment as clerk in a clothing store at Peoria, Ill., where his parents and their other children had located, following their arrival in America five years after Mr. Brauer left home. In April, 1888, he moved to California, and after being a clerk and window-dresser for Jacoby Bros., and working on the staff of Mullen & Bluetts until 1897, he opened a store with a partner under the name of Brauer & Krohn. This partnership continued for ten years until, in 1907, he founded the tailoring establishment of A. K. Brauer & Co., of which company he was president until his demise. Mr. Brauer was active in the civic life of Los Angeles, and was a director of the Merchants' & Manufacturers' Assn. and of the Retail Merchants' Credit Assn. in that city. He was an adherent of the Republican party, and found his recreation in the developing of patents and in fishing and all out-door sports, with the exception of golf. In addition to his membership in the Blue Lodge, he was an active participant in various other Masonic bodies, being a Knight Templar, a Scottish Rite Mason, and a Shriner. He was also a life member of the Jonathan and the Athletic clubs of Los Angeles. Mr. Brauer is survived by his two daughters and by his widow, Mrs. Serena D. Brauer, who is active in club life and in charitable work, and resides at 701 S. Gramercy Drive, Los Angeles.

DOUGLAS, William Wallace, banker; *b.* Peru, Ind., July 28, 1863; *s.* James and Katherine (Ball) D.; ed. Washburn Coll., Topeka, Kan.; U. of Kan.; *m.* Helen Elizabeth Cooper, of Oakland, Aug. 4, 1909; 1 dau., Katharine. Served as sec. to Gov. of Calif., 1887-90, and as dep. state controller of Calif., 1891-1905. Now vice-pres. and dir. of the Bank of Italy N.T. & S. Assn. and of the Nat. Bankitaly Co., San Francisco. Also dir. of the Sarah Dix Hamlin Sch. for Girls, S.F. Lieut. col., retired, Calif. N.G. Mem. Phi Kappa Psi. Mason. Republican. *Clubs:* Union League (S.F.), Berkeley Country. *Home:* 163 Alvarado Rd., Berkeley. *Office:* Bank of Italy, 1 Powell St., San Francisco.

SAXE, Harry Asa, merchant; *b.* Calif., July 4, 1870; *s.* Thomas and Elizabeth Jane (Swift) S.; ed. pub. schs., Calif.; *m.* Bertha Carolyn Kline, of Hollywood, Mar. 9, 1907; children —Elizabeth Jane, Harry Asa Jr., William O. Has engaged in retail furniture bus. since 1888; inc. (with O. C. Bunster) the Bunster & Saxe Furniture Co., San Francisco, 1906; co-owner Sterling Furniture Co., S.F., 1910—, now pres. same. Active in Liberty Loan drives, World War. Mem. Retail Furniture Assn. of U.S.

(co-founder), Retail Furniture Assn. of Calif. (co-founder; pres. 3 yrs., now dir.). Mason (K.T., Shriner). Republican. Protestant. *Club:* Menlo Circus. *Home:* 146 San Mateo Ave., Hillsborough. *Office:* 1049 Market St., San Francisco.

DERNE, Harvey, lumberman *(deceased 1920)*; *b.* Union Bridge, Md., May 4, 1873; *s.* John and Sarah D.; ed. pub. schs. Md.; St. John's Coll., Annapolis, Md.; *m.* Myra Jane Weaver, of Asheville, N.C., Sept. 28, 1905; children — Harvey Edward, Myra Jane. Mr. Derne was first essayist in his college for three years, and valedictorian in his senior year. He specialized in the study of Greek, and taught for a year after his graduation, but was attracted by the lumber business, and became associated with the Raleigh Lumber Co. in West Virginia. Later he joined the Burns Lumber Co. of Tennessee, and then transferred his association in the lumber industry to the W. M. Ritter Lumber Co. of Columbus, Ohio, with whom he was connected for over twenty years, rising through various ranks in this organi-

zation to the position of general superintendent of manufacture, which office he occupied at the time of his demise. Mr. Derne was recognized as an expert authority on the hardwoods of the United States, and was placed by his associates in the industry as the leader of his craft. While never an aspirant to public office, he was an active supporter of the Democratic party, and, as a man of a deeply religious nature, was an active member of the Presbyterian Church. He did much good in this world and gave generously of his time and of his money to numerous charitable organizations and societies, and to private individuals in need. Few knew, however, except the organization or individual directly concerned, of these contributions, for he was a man who considered such acts of generosity a matter which his code did not permit of exploitation. Mr. Derne is survived by his son and daughter and by his widow, Mrs. Harvey Derne, a descendant and member of one of the best known pioneer families of America. She is active in the club life of the San Francisco Bay region, and resides at 825 The Alameda, Berkeley.

SCHOLZ, Rudolph J., attorney; *b.* Kewanee, Ill., Jan. 17, 1896; *s.* Rudolph J. and Catherine R. (Bayer) S.; ed. Columbia U.; U. of Santa Clara (awarded Noble medal), 1914-18; degrees, B.S. and LL.B.; *m.* Mildred E. Sophey, of Sacramento, Jan. 22, 1928. Went to Antwerp and Paris as mem. U.S. Olympic games team, 1920 and 1924. Traveled in Europe, 6 mos., 1920. Admitted to Ore. bar, 1921. Engaged in law practice, San Francisco, 1922—; rep. large agrl. and oil interests in Mexico, summer of 1927. Attended O.T.C., Camp Fremont, Calif., World War; commd. lieut. in U.S. Inf.; now capt., O.R.C., U.S.A. Mem. Amer. Inst. of Banking. Elk. Republican. Roman Catholic. *Club:* Adventurers' (S.F.). *Home:* 752 4th Ave. *Office:* 785 Market St., San Francisco.

KAHN, Emile Ernest, realtor; *b.* Phalsbourg, France, May 17, 1864; *s.* Maurice and Helene (Blahd) K.; ed. pvt. sch., France, 1869-71; pub. schs., Antioch, Calif., 1872-76, and San Leandro, Calif., 1876-78. Employed in gen. mdse. store, San Leandro, 1878-79. Engaged in gen. mdse. and grain business, Winters, Calif., 1879-92, produce commn. bus., San Francisco, 1892-95, grain and dried fruit bus., S.F., 1895-1903. Founded and organized the Columbia Park boys' brass band, 1898; was elected dir. of Hebrew Home for Aged Disabled, S.F., 1898, pres. same, 1920—. Engaged in the real estate and ins. bus., S.F., 1904—. Founded the League of Progress which estab. the Chamber of Commerce; served as dir. of the S.F. Produce Exchange and of the Chamber of Commerce; was vice-pres. and dir. of the S.F. and Calif. Real Estate Boards; former treas. and dir. of the Merchants Club. Mason (32°, Shriner). Republican. Jewish. *Club:* Commercial (S.F.). *Home:* 3984 Sacramento St. *Office:* 1 Montgomery St., San Francisco.

HAY, William H., real estate operator; *b.* Can., Oct. 14, 1864; *s.* William H. and Hamilla (Hamilton) H.; became naturalized citizen of U.S., 1889; *m.* Katherine M. Edmonds, of Los Angeles, Aug. 22, 1911. Has been identified with real estate operations in L.A., particularly in promotion of large subdivisions, since 1880. His principal subdivision developments include Crescent Heights, West Hollywood and Encino Acres (4500 acres on Ventura blvd. in San Fernando Valley). He donated a 5 acre tract to the city of L.A. at Encino for a park and 4 acres to the L.A. bd. of edn. for the erection of a pub. sch. Mem. citizens com. on parks, playgrounds and beaches, L.A. Mem. L.A. Municipal League, L.A. and Hollywood Chambers Commerce, Harbor Com. of 200. Republican (active in political affairs). *Clubs:* life mem. of L.A. Athletic, Hollywood Athletic, Hollywood Country, Encino Country. Home: 4500 Havenhurst St., Encino. *Office:* O. T. Johnson Bldg., Los Angeles.

SHAFFER, Geneve L. A., realtor, writer; *b.* Milwaukee, July 20, 1898; *d.* William Cass and Mary (Thomas) S.; ed. in N.Y. City finishing sch. Represented San Francisco Examiner in Orient and League of Amer. Penwomen in India, Australia and Europe, 1921-22; first woman to be appt. commr. to Alaska by Foreign Trade &

Travel Assn., to the exec. bd. of the nat. co-op. sect. of the Nat. Real Estate Bd. and to represent S.F. Realty Bd. in a nat. home-town speaking contest (in which latter she was a prize winner); now splst. in selling and leasing property, S.F. Awarded 1st prize medal in adv. in a nat. real estate contest. *Author:* The Log of the Empire State; mag. articles advocating preservation of S.F. Palace of Fine Arts. Mem. S.F. Realty Bd., League of Women Voters, League of Amer. Penwomen. *Clubs:* Calif. Writers', S.F. Woman's Bldg., Jordan, Women's Athletic, Civic Center, Speech Arts, Women's City (S.F.); Amer. Woman's (London). *Address:* 560 Sutter St., San Francisco.

STRONG, Charles Asa, attorney; *b.* Benton, Wis., Nov. 14, 1879; *s.* Charles Asa and Nancy Jane (Carr) S.; ed. Western Minn. Sem., Montevideo; Poly. Bus. Coll., Oakland; spl.

course, Hastings Coll. of Law, U. of Calif.; summer courses, U. of Calif.; *m.* Martha Andrews, of New Orleans and Los Angeles, Feb. 9, 1927; 1 son, Charles Asa. Has engaged in law practice continuously, with exception of World War service, San Francisco, since 1907. Served as city recorder, Piedmont, Calif., 1907-10. Served in Spanish-Amer. and World Wars; later was capt. in 143rd F.A., Calif. N.G. Mason. Republican. Mem. 1st Congl. ch., Oakland. *Clubs:* Olympic, Union League, Commonwealth (S.F.); Athens Athletic (Oakland). *Home:* 29 Park Way, Piedmont. *Office:* Crocker Bldg., San Francisco.

COCHRAN, William George, physician *(deceased 1921)*; *b.* near Zanesville, O., Jan. 20, 1844; *s.* Franklin and Rebecca (Springer) C.; ed. pub. schs., Bloomington, Ill.; grad. Rush Med. Coll., Chicago, 1869; Jefferson Med. Coll., Phila., Pa., 1880; *m.* Anna M. Hunt, of Clinton, Ill., May 12, 1870; children—Grace (dec.), Guy Hunt. When but sixteen years of age, William George Cochran enlisted in the 94th Illinois Infantry, and served for two years during the Civil War, being severely wounded at the Battle of Prairie Grove in Arkansas. Immediately following his graduation from Rush Medical College in 1869, Dr. Cochran established a medical practice in Farmer, Illinois, remaining there until he moved to Los Angeles on Sep-

tember 2, 1881. He was one of the organizers and the first secretary of the Southern California Medical Society. Later he was a member of the Los Angeles City Board of Education for several terms and trustee of the Whittier State School for four years. Retiring from his profession, Dr. Cochran became founder and first president of the State Bank & Trustee Co., and founded the State Mutual Building & Loan Assn., of which he was president at the time of his death. He was a member of the California Club of Los Angeles, vice-president of the California State Medical Society, and a member of the San Gabriel Golf Club and the Tuna Club, Catalina. In addition to his membership in Pentalpha Lodge, F. & A.M., he was a member of the Order of the Mystic Shrine, Al Malaikah Temple, Los Angeles. He found his recreation in golf and fishing, and was affiliated with the Republican party and a member of the Episcopal Church. Dr. Cochran is survived by his son, Dr. Guy Cochran, who saw active service in the World War as a surgeon in the United States Navy, and is now in practice in Los Angeles. Mrs. William George Cochran is active in the charitable work and club life of her community, and resides at 1550 W. 2nd St., Los Angeles.

CORSE, George Henry Jr., export and import mcht.; *b.* Buena Vista (Keokuk), Ia., Sept. 22, 1873; *s.* George Henry and Alice May (Peacock) C.; ed. dist. schs.; *m.* Frances Ruhys Adams, of Carson City, Nev., Aug. 12, 1914; children — Alice Jean, Frances May. Engaged in transportation, railroad and steamship bus. for 30 yrs.; telegraph operator from 1889; gen. pass. agt., Pacific Mail S.S. Co., S.P. and U.P. railroads, in Far East, 1910-15; fgn. pass. agt., U.P. R.R., with hdqrs. in Chicago, until 1918. Since latter year engaged in export and import bus. in San Francisco. Mason (Shriner; mem. in Hongkong, Shanghai, Yokohama and S.F.). Republican. *Clubs:* Bohemian, Commercial, Pacific Coast Jockey (S.F.); India House (N.Y.), Shanghai (China). *Home:* 58 6th Ave. *Office:* 485 California St., San Francisco.

BITTINGER, George E., banker; *b.* Chicago, Apr. 28, 1868; *s.* George W. and Sarah J. (Pestana) B.; ed. pub. schs., Ill. and Colo.; *m.* Laura Frankenheimer, of San Francisco, 1892 (dec. 1921); 1 son, Merritt A.; *m.* 2nd, Adalyn O. Bangham, of S.F., 1925. Cashier and dir. of 1st Nat. Bank of Riverside, Calif., 1895-1903; trustee, Carnegie library of Riverside, several years; cashier and dir. of Los Angeles Nat. Bank, 1903-05; dir. Weed Lumber Co., 1903-11; vice-pres. and dir. of 1st Nat. Bank of L.A., 1905-11; dir. of Calif. N.E. Ry. Co. (later acquired by S.P. Co.), 1907-08. Retired from active business in 1911. Pres. Mortgage Discount Co. of L.A., 1922—. Mem. L.A. Chamber Commerce (dir. 1909-10). Mason (K.T., life Shriner). Republican. *Home:* 5334 Franklin Ave. *Office:* Pacific Mutual Bldg., Los Angeles.

BROWN, Sydney Benjamin, mtge. banker; *b.* Carthage, Mo., Jan. 15, 1884; *s.* Daniel Webster and Mary Rice (McElroy) B.; grad. pub. schs., Kansas City, 1900; later studied law; *m.* Lolah E. Boal, of Alhambra, Calif., Nov. 9, 1927; children (by former marriage) — Benjamin D., Gerald W. Served with intelligence dept., British

Army, in S. Africa during Boer War; returned to England in 1902 and later worked on steamers visiting ports along North Sea, France, Gibraltar, Egypt, Algiers, etc., and still later shipped from Amer. ports to many fgn. countries; engaged in advertising, San Francisco, until bus. destroyed by fire, 1906; actor on legitimate stage, Los Angeles, 1906; managed auto races, aviation meets, etc., and later in real estate bus., Bakersfield, 1907-11; in real estate bus., L.A., 1911—; now pres. and mgr. Surety Mtge. Co., pres. B. & L. Ranch Co., pres. Sydney B. Brown Co. (real estate and ins.), and pres. and mgr. Security Income Properties Inc. Mem. Nat. Assn. Real Estate Bds., Calif. and S.F. Real Estate Bds., Nat. and Calif. Assns. of Ins. Men, L.A. Real Estate Bd. (dir.), S.A.R., O.E.S. (past patron). Mason (master Wilshire Lodge 445, L.A., 1924; 32°, Shriner). Republican. Presbyn. *Clubs:* Jonathan, L.A. Athletic (L.A.); Cuyamaca (San Diego), Breakers' (Santa Monica), 233 of Hollywood (hon.). *Home:* 945 Wilshire Blvd. *Office:* Story Bldg., Los Angeles.

CLEMENTS, Stiles Oliver, architect; *b.* Centerville, Md., Mar. 2, 1883; *s.* Thomas Oliver (M.D.) and Mary (Hubbard) C.; grad. Wilmington Conf. Acad.; grad. Drexel Inst., Philadelphia, 1904, post-grad. 1905; spl. archtl. course, Boston Inst. of Tech.,

1906-08; *m.* Ida May McAvoy, of Toronto, Can., Feb. 14, 1917; children —Robert Oliver, Mary Evangeline, Harold McAvoy, Margaret Johnston. Partner, Morgan, Walls & Clements, archts. and engrs., Los Angeles, since 1923. Identified with modern commercial development of architecture in L.A. Architect for Pacific Bank, Bank of Italy, L.A. Eve. Herald and Richfield Oil Co. bldgs.; Mayan, Belasco, El Capitan and Music Box theatre bldgs. and of other large shop and office bldgs. Mem. A.I.A. Republican. *Clubs:* Hollywood Athletic; Deauville Beach (Santa Monica); Saddle & Sirloin (Rigali). *Home:* 1522 Golden Gate Ave. *Office:* Van Nuys Bldg., Los Angeles.

McKINNEY, John Ray, insurance broker; *b.* Borough of Richmond, N. Y. City, Jan. 23, 1889; *s.* John Frederick and Mary Louise (Guyon) M.; ed. pub. schs., Cranford, N.J.; art student, Cooper Inst., N.Y. City, 6 mos.; *m.* Elizabeth Winchester, of San Francisco, May 25, 1918; 1 dau., Carolyn. Entered ins. bus. in N.Y., Sept. 1908. Was sent to Calif. as asst. mgr. of Pacific Coast dept., Globe Indemnity Co., 1914. Became asst. mgr. at S.F. of Fidelity & Casualty Co. of N. Y., Jan. 1917. Has been resident mgr. of S.F. br., Standard Accident Ins. Co. of Detroit, since Apr. 1923. Served as capt. of Liberty loan com., 1918. Mem. Surety Assn. of Calif. (ex-pres.), Clearing House Bureau of Contract Investigation (ex-chmn. exec. com.); mem. of all assns. connected with surety bond and casualty bus. Republican. Protestant. *Clubs:* Commonwealth, Commercial (S.F.); Crystal Springs Country (dir.; golf champion of same, 1924, runner-up, 1926). *Home:* 632 Occidental Ave., San Mateo Park. *Office:* 315 Montgomery St., San Francisco.

TRIPP, Chrestus J., mining engr., city official; *b.* Colorado, Nov. 8, 1883; *s.* Chrestus A. (dec.) and Anna Ward (Pitman) T.; ed. pub. schs., Calif., Utah and Colo.; Sch. of Mines at U. of Calif., 1903-07; *m.* Catherine Collins, of Chicago, July 1928; 1 son (by former marriage), C. Dan. Engr. and refiner for Pittsburgh Silver Peak Mining Co., Blair, Nev., 1906-10; supt. Dahlonega Gold Mining Co., 1910-11; engr. power div., Los Angeles aqueduct, part 1911; orange grower and rancher, S. Calif., 1912—; city treas. Redlands, Calif., 1918—. Mem. 1st Co. at O.T.C., Ft. McArthur, Los Angeles, 1918. Active in wk. of Red Cross, Y.M.C.A. and Salvation Army in Redlands, 1918—. Mem. Amer. Legion, Chi Psi. Mason, Elk. Republican (mem. Rep. co. cen. com., Redlands, 1918—). Methodist. *Home:* 1821 Rossmont Dr. *Office:* City Hall, Redlands.

CENTER, George Lillie, assayer and manufacturer *(deceased 1923);* *b.* New Deer, Scotland, Nov. 10, 1842; *s.* George and Sophia (Lillie) C.; ed. pub. schs., Scotland; *m.* Margaret E. Malcolm, of Aberdeenshire, Scotland, April 6, 1877. Mr. Center was one of those sterling and resourceful men who constituted the vanguard of that vast army of immigration sweeping over the snow-clad crests of the high Sierras and through the portals of the Golden Gate in the early years that marked the discovery of gold and ushered in the formative period of the development of this great Empire of the West and for all time the State of California must pay honor to him and to his fellow pioneers. He arrived in the Golden State in 1860 and for many years thereafter he engaged in the exacting duties of

a mining assayer, but his business acumen led him into wider fields of endeavor where his constructive talents and organizing ability soon brought him the reward that was their due. As manager of his uncle's real estate business, and also as president of the California Cotton Mills in Oakland, he developed the interests of these concerns to their fullest capacity. His widespread activities included directorships in the Bank of California and other financial institutions, while his service from 1908 to 1912 upon the Board of Supervisors of the City and County of San Francisco was proof of his devotion to the welfare of the community. Mr. Center was a lifelong student, and never more content than when in his study, surrounded by the books that he loved so well. He professed no political affiliations, but this did not prevent him from assuming more than his due share in the civic responsibilities of his adopted country and the duties that fall to a worthy citizen of any state. In his religious activities he gave his adherence and his support to the Presbyterian Church, and his entire life was a reflection of the highest teachings of his church. He was active in the Masonic Fraternity, and in addition to his membership in Occident Lodge, F. & A. M., he was a member of the Mystic Order of the Shrine. Mr. Center's support of the activities of his church and the charities of his community are now leading factors in the life of his widow, who resides at 2937 Ashby Avenue, Berkeley.

McKEE, William Clifford, physician; *b.* Malcolm, Ia., Mar. 27, 1885; *s.* John and Mary Etta (Johnson) M.; B.S., Pomona Coll., Claremont, Calif., 1908; M.D., Johns Hopkins, 1913; *m.* Mary Isabelle Reaney, of Baltimore, Sept. 14, 1912; 1 dau., Ann Bridges. Successively interne, asst. resident phys., resident phys. and asst. in obstetrics at Johns Hopkins hosp. and resident phys. in obstetrics and gynecology at New Haven (Conn.) Gen. hosp.; now physician, limiting practice to obstetrics, Los Angeles; also mem. staffs of Hosp. of the Good Samaritan (chmn. obstetrical staff, 1926-27) and of Hollywood hosp. Author several papers on med. subjects. Fellow A. M.A.; mem. Calif. and L.A. County med. assns., S. Calif. Med. Soc., Symposium Soc., L.A. Obstetrical Soc. (sec. 1922-24). Republican. Protestant. *Club:* University (L.A.). *Home:* 447 S. Wilton Pl. *Office:* Wilshire Med. Bldg., Los Angeles.

BAILLIE, Frank S., civil and mining engr.; *b.* Flint, Mich.; *s.* William P. and Emily S. (Pier) B.; B.S. in civil engring., U. of Mich.; *m.* Jessie Allen Perkins, of Coffeyville, Kan. Engaged in practice of his profession in Sacramento. Mem. of the Ore. state bd. of engring. examiners since its organization. Mason (Past Grand Master, Grand Lodge of Ore.; past high priest, grand chap., R.A.M. of Ore.; past grand comdr., grand commandery, K.T. of Ore.). *Clubs:* Sutter (Sacramento), Arlington (Portland). *Home:* Hotel Senator. *Office:* East Lawn-Folsom Blvd. at 46th St., Sacramento.

DAVIS, Paul Herbert, university mgr., welfare orgn. exec.; *b.* Sutherland, Ia., June 2, 1897; *s.* Dr. Warren B. and Nettie (Adams) D.; A.B. (in mech. engring.) and E.E., Stanford U., 1919. Is graduate mgr., Stanford U. and executive sec., San Francisco Community Chest. Was 2nd lieut., res. mil. aviator, 3 yrs. Republican. Protestant. *Club:* Bohemian (S.F.) *Home:* 840 Geary St. *Office:* Community Chest Hdqrs., 20 2nd St., San Francisco.

WALKER, George S., state bldg. and loan commr.; *b.* Santa Rosa, Calif., Sept. 21, 1874; *s.* William S. and Margaret R. (Montrose) W.; ed. pub. schs., Los Gatos, Santa Cruz and San Jose, Calif.; *m.* Martha I. Spencer, of Los Gatos, Dec. 31, 1900; children—Wesley S., Marian, George S. Jr. Served in the Calif. state senate and assembly, 10 yrs. Has been Calif. state bldg. and loan commr. since 1914, with hdqrs. in San Francisco. Was instrumental in organizing the Bldg. & Loan Reserve Corpn. *Home:* 1525 8th Ave. *Office:* State Bldg., San Francisco.

FULTON, Dudley, physician; M.D., Jefferson Med. Coll., 1899. Licensed by the Calif. state bd. of medical examiners, 1901, and since practicing in Calif.; now asso. in practice with Dr. Roland Cummings, Los Angeles.

Clubs: California, L.A. Country (L. A.); Beach (Santa Monica), Midwick Country (Pasadena). *Home:* 627 S Windsor Blvd. *Office:* Pacific Mutual Bldg., Los Angeles

BLAND, Thomas Noel, C.P.A., corpn. official; *b.* Eng., Apr. 8, 1894 *s.* William Elgie and Edith (Cooper) B.; ed. Rawdon Sch., 1902-09, and Rutherford Coll., 1909-12, both of Eng.; *m.* Gertrude Cogdon, of Eng., July 1, 1918. After leaving coll. he went to Canada and became articled to Buttar & Chiene, chartered accountants; passed C.A. exam., 1918. Moved to San Francisco, 1918, and joined staff of Price, Waterhouse & Co., C.P. A.'s; passed C.P.A. exam., 1920. Accepted position of comptroller of the Paraffine Companies Inc., S.F., 1921; when part of the interests of this co. merged with part of the interests of the Zellerbach Corpn. of S.F., in 1927, under the name of the Fibreboard Products Inc. he became sec. and treas. of the latter, which positions he still holds. Mem. Amer. Inst. of Accountants, Amer. and Calif. State Socs. of C.P.A's., Inst. of Chartered Accountants of B.C. Episcopalian. *Clubs:* Commercial, Commonwealth, Lake Merced Golf & Country (S.F.). *Home:* 1390 Taylor St. *Office:* Russ Bldg., San Francisco.

McWILLIAMS, Robert L., attorney; *b.* Iowa, 1881; *s.* Hugh L. and Anna (Stuart) M.; B.L., U. of Calif., 1904, J.D., 1906; *m.* Lucy Sullivan Reynolds, of Mich.; 1 dau., Helen. Engaged in practice of law, Spokane, Wash., 1906-13; was asst. city atty., Spokane, 1909-10, and chief dep. dist. atty., Spokane, 1910-12. Asso. in practice of law with firm of Morrison, Dunne & Brobeck, San Francisco, 1913-18, and in partnership with George J. Hatfield, S.F., 1918-22; engaged in independent law practice, S.F., since 1922. Now dean of S.F. Law Sch. Mem. Amer. and S.F. Co. bar assns., Phi Delta Phi (hon. mem.), Sigma Delta Kappa (hon. mem.). K. C., Elk. Democrat. Catholic. *Clubs:* Bohemian, Commonwealth (S.F.). *Home:* 149 Pepper Ave., Burlingame. *Office:* 68 Post St., San Francisco.

STETTHEIMER, Walter W., merchant; *b.* Rochester, N.Y.; July 17, 1873; *s.* Joseph S. and Rosetta (Walter) S.; ed. abroad; *m.* Florence Neustadter, of Calif., Mar. 20, 1902; children — Barbara (Mrs. Julius Ochs Adler), Jean (Mrs. Paul Felix Warburg). Pres. of Neustadter Bros., mfrs. and mill agents for men's wear, N.Y. City, Portland (Ore.) and San Francisco. Also dir. of S.F. Exposition Co. Ex-mem. U.S. Naval Res. Mem. Mfrs'. & Wholesalers' Assn. (ex-pres.), N. Calif. Golf Assn. (ex-pres.), Western Fox Terrier Breeders' Assn. (pres.), S.F. Chamber Commerce (treas. and dir.). Mason. Independent. Republican. *Clubs:* Olympic, Argonaut, Commercial, Pacific Coast Jockey (S.F.); Amer. Kennel (ex-chmn. adv. com.), Beresford Country (pres.), San Mateo Kennel (pres.), Peninsula Kennel (vice-pres.), Menlo Circus; The Leash (N.Y. City). *Home:* Atherton (P.O. Redwood City). *Office:* 62 1st St., San Francisco

CRAWFORD, Charles McLean, invmt. security broker; *b.* Pittsburgh, Pa., Feb. 11, 1890; *s.* James Grey and Emma (Moore) C.; ed. Colo. State Normal Sch., Greeley; B.S. in mech. engring., Carnegie Inst. of Tech., Pittsburgh, 1913; *m.* Martha Boone Snoddy, of Colo., 1916; children — Charles McLean Jr., Jean. Secretary of Frick Martin & Co., invmt. security brokers, Los Angeles. Mem. Beta Theta Pi, Tau Beta Pi. Republican. Episcopalian. *Clubs:* University, Uplifters' (L.A.); Westport Beach (Venice). *Home:* Centinela Ranch, Inglewood. *Office:* 647 S. Spring St., Los Angeles.

GORDON, James Logan, minister; *b.* Philadelphia, Pa., Mar. 28, 1858; *s.* John Robert and Margaret (Logan) G.; ed. under private tutors; *m.* Lillian Hoffman James, of Reading, Pa., June 15, 1887. Ordained Congregational ministry, 1898; pastor St. John, N.B., 1898-1900, Toronto, Ont., 1900-05, Winnipeg, Man., 1905-14, Washington, D.C., 1916-19, First Congregational Church, San Francisco, 1920-27; has conducted Sunday religious services independently at Ambassador Auditorium, Los Angeles, since April, 1929. *Author:* The Young Man and His Problems, 1911; All's Love Yet All's Law, 1914; The Weight of a Word, 1925; contributor of feature articles to California newspapers since 1920. Mason. Odd Fel-

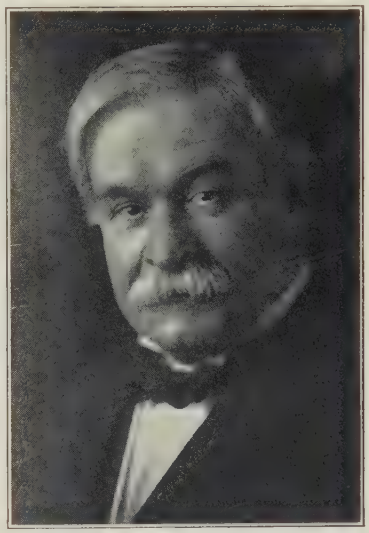

low. *Clubs:* Commonwealth, Rotary (San Francisco). *Home:* 643 S. Gramercy Pl., Los Angeles.

BURRUD, Leland John, advertising man; *b.* Newark, N.Y., Dec. 2, 1889; *s.* John Newton and S. Jennie (Chase) B.; ed. pub. schs., N.Y. and Calif.; *m.* Jane Lindsey, of El Paso, Tex., Oct. 22, 1913; children—Jack, Billy. Engaged in advertising in connection with real estate developments in Los Angeles and vicinity. Now in charge of advertising for S. H. Woodruff, realtor, in the development of Hollywoodland and Dana Point. Mem. Calif. Development Assn., Orange Co. Coast Assn., Orange Co. Peace Officers' Assn., L.A., San Juan Capistrano and Wilshire Dist. Chambers Commerce. Republican. *Clubs:* L.A. Athletic, Advertising, Kiwanis, Breakfast (L.A.); Hollywood Athletic. *Home:* 8017 Fareholm Dr., Hollywood. *Office:* 3043 Wilshire Blvd., Los Angeles.

SATTERLEE, Dwight, physician, surgeon *(deceased 1923)*; *b.* Gales Ferry, Conn., Mar. 24, 1837; *s.* Elisha and Hester (Stoddard) S.; ed. pub. schs., Gales Ferry; E. Greenwich Acad., Conn.; M.D., Berkshire Med. Coll., Mass., May 20, 1870; *m.* Anna E. Hickox, of Rockville, Conn., and

Mrs. Dwight Satterlee

Dunlap, Ia.; children—Mary Adele (Mrs. Wm. H. Kennedy), Ethel Grace (Mrs. Burt J. Thompson), Edith (dec.), Lloyd Dwight. Dr. Satterlee enlisted in the 11th Connecticut Volunteers, and was assistant surgeon with the Sanitary Corps during the entire period of the Civil War. He was in General Grant's army at the surrender of General Lee at Appomattox, April 9, 1865, and was promoted to the rank of major when he was mustered out of the service in December, 1864. For a number of years Dr. Satterlee practiced medicine in Norwich, Conn., and then located in Dunlap, Ia., where he continued his profession for many years. Here he acted as Division Surgeon for the Northwestern Railroad. When about fifty years of age he retired from his profession and gave his attention to various other enterprises, including a drug-store, a stock farm and, later, banking. While residing at Dunlap he was Master of Dunlap Masonic Lodge, was affiliated with the Knights of Pythias, and was a leading member of the First Congregational Church, in which he was a chorister, Sunday-School Superintendent and Bible-Class leader. At the age of 63, a major operation incapacitated him for further active labor, and in 1903, accompanied by part of his family, he moved to Los Angeles. Here he became a member of the Los Angeles City Club and of Stanton Post of the Loyal Legion, and also joined the First Congregational Church. Dr. Satterlee was a supporter of the Republican party, and found his recreation in reading and walking. In addition to three children, he is survived by his widow, Mrs. Anna E. Satterlee, whose home is at 912 S. Burlington Ave., Los Angeles.

DALRYMPLE, William Gould, dentist; *b.* Monmouth, Ill., Dec. 6, 1865; *s.* Evelyn Porter and Sarah F. (Gould) D.; D.D.S., Chicago Coll. of Dental Surgery, 1888; *m.* Mary Jerman, of Gallipolis, O., May 9, 1889; children — Evelyn (Mrs. Frederick Shalda), Edward Jerman. Engaged in the practice of dental surgery in Ogden, Utah, 1888-1922, and in San Francisco, 1922—. Served as a mem. of the Utah state bd. of dental examiners, 1896-1922. Mem. national, state and district dental assns., Utah State Dental Soc. (co-founder, 1891; charter mem.; hon. life mem., 1925—), Delta Sigma Delta. Mason (K.T., Shriner; master, Weber lodge 6, Ogden, 1909; potentate, El Kalah Temple, Shrine, 1913). Republican. *Club:* Masonic (S.F.). *Home:* 1441 Taylor St. *Office:* Flood Bldg., San Francisco.

MORSE, Wellslake Demarest, realtor; *b.* N. Y. City, Feb. 22, 1894; *s.* Wellslake Demarest and Susie (Abbe) M.; ed. U. of Cincinnati; *m.* Gertrude E. Gates, of Pasadena, Sept. 24, 1921; children — Barbara Abbe, Charles Gates, Wellslake Demarest Jr. Asso. with Hunter-Dulin & Co., invmt. bankers, Los Angeles, 1919-24. Now partner in real estate firm of Morse & Gates, Pasadena. Also dir. of Pasadena Bond & Mtge. Co. and of the Pasadena Realty Bd. 1st lieut., 362nd U.S. Inf., World War. Mem. Beta Theta Pi. Republican. Presbyn. *Clubs:* Flintridge Riding, Pasadena Athletic & Country (Pasadena). *Home:* 1030 Armada Dr. *Office:* 70 S. Euclid Ave., Pasadena.

McDERMOTT, Edward J., accountant; *b.* San Francisco, May 24, 1898; *s.* James E. and Mary (Turnbull) M.; grad. High Sch. of Commerce, S.F., and S.F. Inst. of Accountancy; *m.* Madelene Divignon, of France, Oct. 31, 1919. Engaged in acquiring practical experience in business, public accounting and office management, 1920-25. Asso. with Schlage Lock Co., San Francisco, since 1925, first as office and credit mgr. and now as sec. and treas. Entered service in World War in Q.M.C., at S.F., 1917, later trans. to N.M.; subsequently attached to Army Transport Service at Newport News, Va., and overseas; disch. Jan. 1920. Mem. S.F. Assn. of Credit Men. K.C. Republican. Catholic. *Home:* 3140 21st St. *Office:* 20 Bayshore Ave., San Francisco.

EPSTEEN, Elliot M., attorney; *b.* San Francisco, May 26, 1886; *s.* Max and Rebecca (Abelson) E.; ed. pub. schs., S.F.; J.D., Kent Law Sch., 1908; *m.* Mildred Lenore Erikson, of S.F., Sept. 8, 1923; 1 son, Elliot M. Jr. Engaged practice of law in S.F. continuously since 1908; now atty. for S.F.

Adv. Club, S.F. Better Bus. Bureau, Redwood Empire Assn. and affiliated orgns., dist. chambers of commerce, etc.; also spl. asst. dist. atty. of S.F. and dir. Radio Entertainments Inc., Rhine Optical Co., etc. Has gained nation-wide prominence in fight for truthful advertising. Mem. Independent Order B'nai B'rith (ex-pres. Calif. lodge), Redwood Empire Assn., F.O.E., South of Market Boys of S.F., Vets. of Fgn. Wars (hon. life mem. S.F. Post). Republican. Jewish. *Clubs:* Union League, S.F. Advertising (hon. life mem.), Sequoia (vice-pres.), Optimists' (all S.F.). *Home:* 2865 Union St. *Office:* De Young Bldg., San Francisco.

McGOVERN, Walter, attorney; *b.* San Francisco, Dec. 7, 1884; *s.* John Francis and Catherine (McLaughlin) M.; descendant of a noted N.Y. family prominent in politics of that state in last century; ed. pub. schs., Wash.; *m.* Kathryn Neumann, of Seattle, 1913. Engaged in law practice, San Francisco; has participated in a number of famous trials in the cts. of Calif. Served as asst. dist. atty., S.F., 1918-19. Author of several widely known articles on legal and historical (Calif.) subjects; has been orator for various civic and patriotic celebrations. Mem. Amer. and S.F. Co. bar assns., Calif. Historical Soc., etc. Republican. *Clubs:* Union League, Commonwealth (S.F.). *Home:* 2750 Fulton St. *Office:* 625 Market St., San Francisco.

SHEAFOR, Martin Van Buren, oil operator; *b.* Concordia, Kan., Sept. 14, 1889; *s.* Martin Van Buren and Narcissa E. (Potter) S.; ed. high sch. and bus. coll.; *m.* Florence Swearingen, of Kansas City, Mo., Dec. 3, 1911; children — Van Buren, Robert Claude. Has been identified with oil industry, starting as refinery laborer, since 1911; now v.p. and treas. Sunset Petroleum Corpn., marketers of petroleum and its refined products, of Los Angeles. Mason. Republican. Methodist. *Home:* 727 S. Cochran Ave. *Office:* Rowan Bldg., Los Angeles.

STEWART, Martin L., engr.; *b.* nr. Ottawa, Kan., Feb. 25, 1883; *s.* John Calvin and Eva Grace (Watson) S.; ed. pub. schs., Kan.; corr. course in refrigeration engrng. with I.C.S.; *m.* Minnie Helen Bryce of Ft. Scott, Kan., Sept. 14, 1905; children—Donald Leon, Helen, Edna. Power plant engr. for State of Kan., Ossawatomie, 1903-05; steam and elec. engr. Copper Queen Consol. Mining Co., Douglas, Ariz., 1905-07; elec. engr. El Paso & Southwestern Ry., with hdqrs. in El Paso, Tex., 1907-20; contracting refrigerating engr., Los Angeles, 1920—; organized Stewart Ice Machine Co. Inc., with hdqrs. in Los Angeles, 1920, and now pres., dir. and mgr. of same. Former mem. Kan. Nat. Guard; served with U.S.R.R. admn., in adv. capacity, during World War. Author numerous tech. papers on refrigeration and elec. and fuel conser-

vation. Mem. Amer. Soc. Refrigeration Engrs., Ry. Elec. Engrs. Mason. Protestant. *Home:* 3421 San Pedro St. *Office:* 3651 Avalon Blvd., Los Angeles.

MILLER, Helen Troy (Mrs. Charles William Miller), social worker, clubwoman; *b.* San Francisco; *d.* William Hodgkins and Mary A. (Houston) Troy; ed. U. of Calif.; *m.* Charles William Miller, of S.F., June 30, 1891; children — Charles W. Jr., Harry Sander, Sherman Jerome, Ottille (Mrs. Joseph D. Toohig), Helen (Mrs. Frank O. Johnson). Formerly sch. teacher, S.F.; asst. cashier, U.S.

bur. internal revenue, at S.F., during Wilson administration; now exec. sec., children's agency, Catholic Ladies' Aid Soc., Oakland. Mem. Catholic Ladies' Aid Soc. (dir. 1906, pres. Subordinate br. 2, S.F., 1918, state pres. 1923-24), Catholic Daughters of Amer., Nat. Council of Catholic Women, Social Workers of Alameda Co., Calif. Literature Soc., Calif. Women's Democratic League (pres. 1920), P.-T.A., Ina Coolbrith Circle, Univ. of Fine Arts, Western Arts, N.D.G.W. (pres. Yosemite Parlor 83, 1925-26). Democrat. Roman Catholic. *Clubs:* Western Women's (life), St. Margarets' (co-organizer), Calif. Women's State Democratic (vice-pres. 1918), Federated Women's (court observer, 1926-27)—all S.F. *Homes:* 732 Treat Ave., San Francisco; (country) Burlingame. *Office:* 1930 Harrison St., Oakland.

HENSEL, George Carl, surgeon; *b.* Salt Lake City, Utah, July 1, 1895; *s.* John A. (M.D.) and Ann M. (Good) H.; A.B., U. of Calif., 1918, M.D., 1921; *m.* Adèle Remillard Chevalier, of San Francisco, Dec. 30, 1927. Surgeon, U. of Calif. hosp., S.F., 1922-25, and at U. of Mich. hosp., Ann Arbor, 1925-27. Engaged in the practice of orthopedic surgery, S.F., 1927—. Instr. in orthopedic surgery, U. of Calif. Med. Sch., S.F.; visiting orthopedic surgeon, S.F. Relief Home. Served in Med. Corps, U.S.A., World War. Mem. Amer. and Calif. State med. assns., Clin. Orthopedic Soc., Sigma Phi Epsilon, Alpha Omega Alpha. Republican. *Home* 144 Arguello Blvd. *Office:* 384 Post St., San Francisco.

BANCROFT, Paul, fruit rancher; *b.* Oakland, Calif., Aug. 22, 1877; *s.* Hubert Howe and Matilda C. (Griffing) B.; attended Phillips Exeter Acad., Exeter, N.H., 1895; A.B., Harvard U., 1899; *m.* Louise J. Hazzard, of San Diego, Aug. 5, 1902; 1 son, Paul Jr. With bro., Philip, owns and operates 900 acres planted to walnuts, peaches, pears and other fruit, in Contra Costa and Stanislaus counties, Calif. Served as supervisor, City and Co. of S.F., 3 successive terms, during administrations of Mayors Taylor, McCarthy and Rolph; as chmn. of bldg. com. aided largely in rebuilding of S.F. after disaster of 1906; was particularly identified with purchase of land for civic center and for the constrn. of S.F. city hall and other pub. bldgs. He rebuilt the Bancroft bldg., S.F., following the fire, and since has had chg. of this bldg. and other S.F. property. Republican. Protestant. *Clubs:* University, The Family, S.F. Golf & Country (S.F.); Menlo Country. *Home:* Hotel Mark Hopkins. *Office:* Bancroft Bldg., San Francisco.

LAUBSCHER, Frederick, merchant; *b.* San Francisco, Mar. 21, 1895; *s.* Louis and Elise (Roller) L.; ed. pub. schs., S.F.; *m.* Alta May Bullington, of Chico, June 27, 1928. Became partner of father in delicatessen

business, S.F., 1919; pres. (since formation), Laubscher Bros. Inc., delicatessen, S.F. Served 144th F.A., U.S.A., A.E.F., World War. Mason (K.T., 32°, Shriner), Sciot, N.S.G.W. Republican. Protestant. *Home:* 108 Dolores St. *Office:* 751 Market St., San Francisco.

McCLYMONDS, John William, educator *(deceased 1922)*; *b.* Portersville, Pa., Dec. 28, 1848; *s.* James and Lydia (Vance) M.; ed. pub. schs., Pa.; Wilmington Coll., Edinboro, Pa.; *m.* Virginia Smith, of Detroit, Mich., Mar. 13, 1876; children—Ethelynd Harriet (Mrs. Dudley Kinsell), Roy Smith (dec.), Vance. John William McClymonds was successively

principal of the Petaluma High School, the San Leandro Union High School and the Lincoln Grammar School of Oakland following his arrival in California in 1874. His outstanding merit as an educator was recognized during his three years as principal of the Lincoln Grammar School, and secured him the promotion to the post of Superintendent of Public Schools of Oakland in 1892, an office which he filled with distinction until his retirement in 1919. Professor McClymonds was signally honored by the Oakland Board of Education in their bestowal upon him of the title of Superintendent Emeritus of the Oakland schools, and by the erection of that massive institution of learning at 28th and Myrtle streets in Oakland which bears his name and stands as a monument to his devotion to public service. From 1915 until 1918 he was president of the Oakland chapter of the Junior Red Cross, and his interest in the development of his profession is evidenced by the McClymonds-Jones Elementary Arithmetic, of which he was the author in collaboration with Mr. Jones. Professor McClymonds found his recreation in duck-hunting, mountain camping and in every form of out-of-doors life. He was a 33° Mason and a member of the Knights Templar. In politics he supported the Republican party, and, as a member of the United Presbyterian Church, he was active in the religious life of his community. He is survived by a son and a daughter and by his widow, Mrs. Virginia Smith McClymonds, of 319 Monte Vista Ave., Oakland.

COLLINS, Foster K., surgeon; *b.* Xenia, O., May 15, 1871; *s.* James W. and Ruth A. (Kyle) C.; B.S., Monmouth (Ill.) Coll., 1894; M.D., Medico-Chirurgical Coll., U. of Pa., 1899; post-grad. studies, Eng. and Germany, 1 yr., and Vienna, London and N.Y. City, 1925; *m.* Pearl C. Clark, of Ottawa, Kan., 1900; children—Donald C. (M.D., U. of Calif.), Jean R. (A.B., Wellesley Coll.). Interne, Methodist and Good Samaritan hosps., Philadelphia. Engaged in med. and surg. practice, Philadelphia, 1899-1914. Served as asst. surgeon, Pa. R.R.; demonstrator and lecturer in surgery, Woman's Med. Coll. of Pa.; mem. Pa. state anatomical bd., 1905-14. Engaged in practice of surgery, Los Angeles, 1915—. Now demonstrator of operative surg., post-grad. dept., U. of Calif. at L.A.; prof. of operative surg., Coll. of Med. Evangelists, L.A.; dir. and chmn. of surg. com., Hollywood-Clara Barton hosp., 1924—; cons. surg., U.S. Gen. hosp., Sawtelle. Capt. Med. Corps, U.S.A., World War; served as chief surgeon of Base Hosp. 107, A.E.F.; maj., Med. R.C., U.S.A., 1918—. *Author:* Original Method Aseptic End to End Anastomosis of Intestines, pub. in Annals of Surgery, 1922. Fellow A.C.S.; mem. Amer. and Calif. State med. assns., Pacific Coast Surg. Soc., L.A. Surg. Soc. (pres. 1927), L.A. Co. Med. Assn. (mem. council), Clin. & Path. Soc. Republican. Protestant. *Clubs:* Malibou Lake Mtn., Paradise Trout (L.A.); Hollywood Athletic. *Home:* 7021 Hollywood Blvd., Hollywood. *Office:* Wilshire Medical Bldg., Los Angeles.

BACIGALUPI, David Eugene, physician; *b.* San Francisco, Dec. 3, 1876; *s.* Paul and Mary (Demartini) B.; his ancestors settled in Calaveras Co., Calif., in 1848; his maternal grandmother served as a volunteer nurse during the Battle of Bull Run; ed. U. of Calif., 1900; Polyclinic of N.Y.; med. schs. of Genoa (Italy) and London, 1901-03; *m.* Alice Bacigalupi, *d.* of Gaetano Bacigalupi, who assisted in establishing the Columbus Savings Bank, 1st Italian bank in S.F., and later became its pres., of S.F., Sept. 18, 1906; children—Eugenia Alice, David Eugene Jr., Margaret Mary. Engaged in medical practice in S.F. Dir. of the Columbus Savings Bank, S.F., 1915-25, of the Italian American Bank, 1925-27, and of the Bank of Italy N.T. & S. Assn., 1927—. Mason (32°, Shriner). Republican. *Home:* 2860 Filbert St. *Office:* 21 Columbus Ave., San Francisco.

SCHEWE, Edward F., dentist; *b.* St. Louis, Mar. 1, 1873; *s.* Frederick William and Mary (Horstman) S.; grad. Central Wesleyan Coll., 1896; Washington U. Sch. of Dentistry, 1902; *m.* Clara Paul, of Warrenton, Mo., Aug. 18, 1897; children—Dr. E. Cranston, Constance Melba. Minister, 1896-99; engaged in practice of dentistry, St. Louis, 1902-25, Huntington Park, Calif., 1925—. Mem. Amer. Dental Assn., Los Angeles Co. Dental Soc. Mason. Republican. Mem. M. E. Ch. *Home:* 2507 E. Santa Ana St. *Office:* 6339½ Pacific Blvd., Huntington Park.

BARNHART, Walter Jacob, oil producer; *b.* Logansport, Ind., July 24, 1887; *s.* George W. and Martha Jane (Obenchain) B.; ed. Marion Normal Coll.; *m.* Pearl May Monk, of Los Angeles, Sept. 10, 1908; children—Virginia May, Cathrin Murial, Walter Jacob Jr.; *m.* 2nd, Elsie D. Davis, of L.A., May 3, 1922. Has engaged in oil production since 1906; production supt., Union Oil Co., bringing in Lakeview No. 1 gusher, 1910; supt. of operations, Lakeview No. 2 Oil Co., bringing in 2nd large gusher, 1914; gen. mgr., United Oil Co., 1916-17; oil operator, Tex., and prod. mgr., Julian Petroleum Corpn., L.A., until 1924; since engaged in indepen-

dent oil production; now pres., Barnhart-Morrow Consol. Inc., engaged in oil operations in various Calif. fields, with hdqrs. in L.A. Asst. in purchasing dept., Fuel & Forage Div., Q.M. C., U.S.A., buying oil, gas and greases, World War. Mem. Chamber of Mines & Oil, L.A. Elk. Democrat. Protestant. *Clubs:* L.A. Athletic; Physicians' Gun (Bakersfield), Arrow Villa Coun-

try (Arrowhead), Alomar Gun (Kern Co.). *Home:* 6336 Maryland Dr. *Office:* Subway Terminal Bldg., Los Angeles.

BOONE, Richard Gause, educator *(deceased 1923); b.* Spiceland, Ind., Sept. 9, 1849; *s.* Driver and Elizabeth (Gause) B.; grad. Spiceland Acad., 1871; A.M., DePauw U.; Ph.D., Ohio U.; *m.* Mary E. Stanley, of Spiceland, 1874; children — Cheshire London, Mable Gertrude (Mrs. Qualls), Herbert Stanley. After teaching school for five years, Dr. Boone was elected superintendent of schools at Frankfort, Indiana, which position he held from 1876 to 1889. In the latter year he was appointed Professor of Pedagogics at the University of Bloomington, where he remained for seven years, with the exception of a year's leave for special study at Johns Hop-

kins University. Following a period as superintendent of schools of Cincinnati and a short residence in Yonkers, N.Y., he entered the lecture field, and traveled in the interests of his profession for five years. In 1903 Dr. Boone was elected president of Michigan State Normal School, and in 1910 he was appointed to the Chair of Education at the University of California, where he remained until his demise in 1923. He was the author of much literature on the subject of his profession, and among his better-known works are: Education in the United States, 1899; History of Education in Indiana, 1891; Science of Education, 1904. For a number of years he was editor of the Boston magazine, Education, and he also wrote editorials for the Sierra Educational News for several years. Dr. Boone was a Mason, a Republican and a member of the Society of Friends. He was also a member of the Phi Beta Kappa, the National Education Association and the Council of Education, and took an important part in the revision of the Chicago system of schools. His interest in the affairs of the community was evidenced by his membership in the Charity Board of San Francisco and Berkeley for ten years, and his direct descent from Daniel Boone of Kentucky is recalled in his love of hiking and fishing as recreations from his professional duties. Dr. Boone is survived by his three children and by his widow, Mrs. Mary E. S. Boone, who resides at 1114 Amador Avenue, Berkeley.

WHITED, Jesse Meigs, insurance broker; *b.* Carlin, Nev., Nov. 20, 1876; *s.* Jerry Hinchman (dec.) and Sarah Jane (Keyes) W.; ed. Stanford U., 1893-96; LL.B., Hastings Coll. of Law, U. of Calif., 1898; *m.* Mary Elizabeth Bliss, of Alameda, Calif., May 5, 1906. Entered employ of Nat. Surety Co., San Francisco, 1899. Subsequently successively asso. with U.S. Fidelity & Guaranty Co., Royal Indemnity Co., Lion Bonding & Surety Co., and Republic Casualty Co. Has served in various exec. and operative capacities with the Central Surety & Ins. Corpn. of Kansas City, and now gen. agent of this co., with hdqrs. in S.F. Is a mem. of the Calif. State Bar; notary public, 1919—. Was dir. of exec. com. which recruited Masonic ambulance company that served thru World War as 364th Amb. Co., U.S. A., A.E.F.; hon. mem. same. Editor, The Sciots Mag., S.F.; asso. editor, and mem. bd. of stewards, The Builder. Mem. Nat. Masonic Research Soc., Pub. Sch. Welfare Assn., Asso. Boys Council of S.F., Alpha Tau Omega, Delta Sigma Lambda (1st nat. pres.), U. of Calif. and Stanford U. alumni assns. Mason (K.T., 32°). Grand marshal of grand council, Order De Molay, 1920—, and nat. trustee De Molay endowment fund. Republican. Episcopalian. *Club:* Commonwealth (S.F.). *Home:* 30 Belvedere St. *Office:* 519 California St., San Francisco.

AKERS, John Allen, walnut grower; *b.* Santa Paula, Calif., 1872; *s.* John and Sarah (Harbord) A.; ed. pub. schs., Ventura Co., Calif.; *m.* Eva May Chase, of Los Angeles, Dec. 20, 1900; children — Dorothy M. (dec.), John F., Elizabeth L. Engaged in oil field work as expert driller, tool-dresser and machinist prior to 1899; driller for Brea Oil Co., Orange Co., Calif., 1899-1905; engaged in walnut growing nr. La Habra, Calif., since 1905, and now one of most successful walnut growers in West. Active in Liberty loan drives, World War. Mem. Order of Good Templars, Calif. Farm Bureau, etc. Democrat. Presbyn. *Address:* S. Palm St., La Habra.

DAUGHTERS, Heaton Grant, physician, surgeon; *b.* Vincennes, Ind., Feb. 23, 1867; *s.* William Turpen and Sarah Elmira (Heaton) D.; A.B., Kan. Normal Coll., 1892, also M.A.; M.D., U. of Kan., 1904; *m.* E. Lena Mickelborough, of Paola and Kansas City, Kan., Dec. 25, 1903. Farmer, railroader, plasterer, cement worker, stationary engr., sch. teacher, miner, prior to entering field of medicine; erected 1st gasoline engine successfully operated in N.D.; located water power sites on the Rio Grande for U.S. govt.; practiced med., Kansas City, Kan., and Colo., several yrs., and med. and surgery, Los Angeles and Long Beach, 1914—, now specializing in chronic, blood and women's diseases. Mem. Amer. and L.A. Co. med. assns., Security Benefit Assn. (Bronson, Kan.). Mason, Odd Fellow, K.P. Progressive

Republican (credited with carrying state of Colo. for Theodore Roosevelt in presidential campaign of 1912). Baptist. *Home:* 125 W. 71st St. *Office:* Rives Strong Bldg., Los Angeles.

SNORTLAND, Mandius H., estate analyst; *b.* Skudesnes, Norway, Nov. 24, 1890; *s.* Halver O. and Inser Maria (Midtstokke) S.; A.B. and LL. B., U. of N.D.; *m.* Katherine Dean Whitmore, of Knightstown, Ind., Nov. 25, 1925; 1 dau., Suzanne. Cashier Tokio (N.D.) State Bank, 1916-17; gen. agt. for N.D. Mutual Trust Life Ins. Co., 1917-20, later field supervisor same with hdqrs. in Los Angeles; now in bus. for self as estate analyst, involving the conservation and saving of inheritance taxes in estates, with offices in Los Angeles. Mem. Sigma Nu, P.A.D. Mason (Shriner). Republican. Christian Scientist. *Home:* 260 S. Mariposa St. *Office:* Hollingsworth Bldg., Los Angeles.

POND, Charles Fremont, naval officer *(deceased 1929)*; b. Brooklyn, Windham Co., Conn., Oct. 26, 1856; *s.* Enoch and Sarah Ann (Utley) P.; grad. U.S. Naval Acad., 1876; *m.* Emma McHenry, of San Francisco, Aug. 10, 1880; children—Charles McHenry, John Enoch, Elizabeth Keith. Ensign U.S.N., July 26, 1878; lt. (jr. grade), Oct. 2, 1885; lt., May 19, 1891; lt. comdr., July 1, 1899; comdr. Mar. 31, 1905; capt., Nov. 12, 1908; rear admiral, Feb. 13, 1914. Served at sea 24 yrs., 2 mos.; on shore duty 17 yrs., 11 mos.; U.S.S. Pensacola, Lackawanna, Tuscarora and Jamestown, 1877-78; U.S. Coast and Geodetic Survey Office, Wash., 1879; engaged in survey, Pacific coast, U.S. Coast and Geodetic Survey Ship Hassler, 1879-83, 1886, U.S.S. Ranger, 1887-90, inaugurating coast and geodetic survey in Alaskan waters, 1881-83; Hydrographic Office, Wash., 1883-84, br. Hydrographic Office, S.F., 1884; U.S.S. Hartford and Wachusett, 1884-85; Naval Obs., Mare Island, Calif., 1885-87; in charge same, 1890-94; U.S.S. Alert, 1894-97; asst. insp. ordnance, Navy Yard, N.Y., 1897-98; U.S.S. Panther, Spanish-Am. War, 1898; comd. U.S.S. Iroquois, 1898-1902, and comd. Naval Sta., Hawaii, during absence of commandant, 1900-01; surveyed Midway Islands, 1900; selected site for Naval Sta., Pearl Harbor, Hawaii, and inaugurated condemnation proceedings in U.S. Courts, 1901; Naval Training Sta., San Francisco, 1902-04; superintended landing Trans-Pacific cable, Midway Islands, 1903; comd. U.S.S. Supply, Guam, 1904-05; insp. ord., comd. Naval Magazine, Mare Island, 1905-07; comd. U.S.S. Lawton, 1906, Buffalo, 1907-08; insp. 13th lighthouse dist., 1908-09; comd. Pennsylvania, 1909-11, U.S.S. Oregon and Pacific Reserve Squadron, 1911-12; comd. 12th Naval Dist., 1912-15; comdr.-in-chief Pacific Reserve Fleet, Apr.-Oct. 1915; comdr. Train, Atlantic Fleet, Dec. 1915-July 1916; comdr. Cruiser Force, Atlantic Fleet, July-Nov. 1916; retired Dec. 30, 1918; deceased Aug. 5, 1929. *Clubs:* Bohemian, Sierra, Press (San Francisco), Faculty (Berkeley). Home was at 2621 Ridge Rd., Berkeley.

HOLBROOK, William Sumner Jr., attorney; *b.* Davenport, Ia., Aug. 1, 1899; *s.* William Sumner and Julia M. (McGee) H.; A.B. *(cum laude)*, Harvard U., 1921; attd. Harvard Law Sch., 1921-24; *m.* Anna Hartshorne Gifford, of Cambridge, Mass., June 25, 1925; 1 dau., Ann Murray. Asst. in dept. of govt., Harvard U., 1922-24; admitted to Calif. bar and to practice before U.S. dist. courts, 1924; atty. asso. with Salisbury & McNeil, Los Angeles, 1924-25; lecturer on law and polit. sci., U. of S. Calif., 1924—; dep. co. counsel, L.A. Co., in chg. of assessment and tax problems and litigation, 1925—; has been lecturer on faculty of Southwestern U.; admitted to prac. before U.S. supreme court, 1927. Served with R.O.T.C., Harvard, 1917-18; S.A.T.C., Harvard unit, 1918; commd. 2nd lieut., F.A. Res. U.S.A., June 1921, 1st lieut. Feb. 1925; now assigned to 414th F.A. Res. hdqrs., L.A. Author of numerous articles on realty subdivision control and legislation, pub. in periodicals of the Nat. Assn. of Real Estate Bds., Calif. Real Estate Bd. and L.A. Realty Bd.; also author articles pub. in Calif. Tax Digest, Open Road, Youth's Companion and other periodicals. Mem. Calif. State and L.A. Co. bar assns., Calif. Real Estate Assn. (mem. com. on subdiv. control and standardization, 1927—), Delta Sigma Rho, Harvard Law Sch. Alumni Assn. *Clubs:* City, University (L.A.), Harvard of S. Calif.; Phike (Harvard U.). *Home:* 3710 Prestwick Dr. *Office:* Hall of Records, Los Angeles.

BLOOM, Bernard Elie, mfrs'. agent; *b.* Russia, May 30, 1881; *s.* Abraham and Ida (Klein) B.; ed. pub. schs., Boston, and eve. sch., Charlestown, Mass.; *m.* Etta Rogers, of Hartford, Conn., Nov. 1, 1903; children—Joseph, Goodwin, Dorothy Lilian. Engaged in shoe business for self, West Newton, Mass., 1899-1907. Asso. with Rosenthal's Inc., shoes, at San Francisco, 1907-16, at Los Angeles, 1916-18. Became salesman for Fuller Brush Co. of Hartford, Conn., 1918; promoted to br. mgr. at L.A., 1919, made dist. mgr. for Calif., Ariz. and Nev., 1923, and has been western div. sales mgr., with hdqrs. in Oakland, 1924—. Mason (32°, Shriner). Republican. Mem. Temple Sinai. *Club:* Athens Athletic (Oakland). *Home:* Hotel Oakland. *Office:* Tribune Tower, Oakland.

CARLIN, David Brown, mtge. banker; *b.* Chattanooga, Tenn., Sept. 28, 1878; *s.* James Weir and Aggie (Gibson) C.; ed. pub. schs. and State Normal Sch., Chattanooga; *m.* Elizabeth Beddow, of Chattanooga, Nov. 28, 1906. Engaged successively in printing and newspaper work, retail furniture business, and manufacture of chairs prior to entering real estate and mtge. loan fields; now pres. and dir. Golden State Bond & Mtge. Co., stocks, bonds, real estate, etc., Long Beach, Calif. Served as corpl. in State Guards of Tenn. 3 yrs. and later as 1st lieut. in Home Guards of Calif. Active in Long Beach Chamber Commerce and Y.M.C.A. Mem. O.E.S. Mason (32°, Shriner), Sciot. Republican. Conglist. *Clubs:* Roundtable, Pacific Coast (Long Beach); Los Angeles Athletic. *Home:* 723 E. 3rd St. *Office:* 215 E. 1st St., Long Beach.

KELLER, Rex Edwin, advertising man; *b.* Springdale, Colo., Nov. 1, 1895; *s.* Warren A. and Adelle (Beach) K.; ed. pub. schs., U. of Colo. and U. of S. Calif.; *m.* Mable Louise Bercot, of Bay City, Mich., June 30, 1926; 1 dau., Joyce. Owner Calif. Letter Co., letter service, and of Rex E. Keller Adv. Agency, Los Angeles. Served as officer, U.S.A., World War; since 1st lieut., O.R.C., U.S.A., assgd. to 414th F.A. *Author:* Building Business; Trinity of Life; Health, Wealth and Happiness. Mem. Mail Advertisers' Assn., Delta Sigma. *Clubs:* Lions, Advertising, Commercial (L.A.); Santa Monica Swimming, Gables (Santa Monica). *Home:* 300 N. Foothill Rd., Beverly Hills. *Office:* 728 S. Hill St., Los Angeles.

FENSCH, Frank E., insurance broker; *b.* San Antonio, Tex., Sept. 8, 1894; *s.* Albert and Mary Elizabeth Fensch; ed. pub. schs., Omaha, Neb., and Manila, P.I.; St. Joseph's Coll., Hong Kong, 1909-12; *m.* Louise E. Wilson, of San Antonio, Apr. 5, 1920; 1 dau., Mary Louise. Pub. accountant, 1914-17; salesman, 1920-24; owner Frank E. Fensch & Co., ins. agency, and of Mfrs. & Jobbers Assn., collection agency, Los Angeles, 1924—. Mgr. candidates' campaigns for U.S. senate, Calif. assembly and L.A. city council; was candidate for Calif. state senate, 1928, and for L.A. city council, 1929. First lieut., Air Service, U.S.A., 1917-19; now capt., Air Service Reserve, U.S.A. Mem. Amer. Legion. Mason. Republican. Christian Scientist. *Home:* 629 Valencia St. *Office:* Subway Terminal Bldg., Los Angeles.

WARNER, Thor, cons. geologist; *b.* nr. Gothenburg, Mich., Sept. 15, 1883; *s.* John Jacob Anderson and Lisse (Johnson) W.; early edn. in Sweden; scientific subjects studied privately; spl. course in geology, U. of Calif., 1922-23. With U.S. Steel Corpn., Negaune, Mich., 1899-1903; began series expdns., 1903, which carried him from northern Can. to S. Amer.; engr. on ry. surveys with Ontario (Can.) govt., 1903-05; mem. of discovery party at Cobalt, Can., 1903, and worked in that dist., 1905-09; partner with Sir Bryan Leighton, of London, Eng., in geological expln. research, 1909-12; cons. geologist, Los Angeles, 1912—. Led Canadian sub-Arctic Expdn. which crossed 2,000 miles of Arctic continent by dog team, 1914-15, and led second expdn. into head waters of Amazon river, S.A., 1919; discovered Rio Puerco ruins, an ancient dwelling estimated to contain more than 500 rooms, in N. Mex., 1925. Enlisted Engrs. Corps, U.S.A., 1917, and served during World War with rank of lieut. *Author:* Earth's Story of Evolution; The Old Man of Rio Puerco; also many tech. papers.

Mem. Amer. Anthrop. Assn., Amer. Inst. Mining & Metall. Engrs., Seismological Soc. of America. Mason (K.T.). *Home:* 626 S. Alvarado St. *Office:* Metropolitan Theatre Bldg., Los Angeles.

SWARTZ, Wiley Raymond, furniture man; *b.* Alma, Neb., May 24, 1887; *s.* John Frank and Mary Etta (Gould) S.; ed. pub. schs., Neb.; Wesleyan U., 1907; *m.* Dorothy Eleanor Card, of Seattle, Dec. 1915; children —Wiley Raymond Jr., Leonard Card, Harold Milton Brigham. Rep. Art Metal Constrn. Co., of Jamestown, N. Y., in Ore., Wash., northern Ida. and northern Mont. until 1921; mgr. western branch, Gunn Furn. Co., mfrs office furn., Grand Rapids, Mich., with hdqrs. in Los Angeles, 1921—; sec. and dir. Group Invmt. Corpn., L.A. Mem. Execs. Assn. of L.A. Republican. Methodist. *Clubs:* Commercial of S. Calif. (L.A.), Sea Breeze (Santa Monica), Arrowhead Villas. *Home:* 2441 Garibaldi Ave., Temple, Calif. *Office:* 1027 S. Broadway, Los Angeles

CAPRA, Frank, mot picture dir., *b.* Italy, May 18, 1897. B.S. in gen. sci., Calif. Inst. of Tech., Pasadena, 1918. Has spent entire career in the field of mot pictures, now dir. for Columbia Pictures Corpn., Hollywood, Calif.; directed following pictures: "Submarine," one of greatest successes of 1928-29; "Strong Man," featuring Harry Langdon; "For The Love of Mike;" "The Matinee Idol," "The Younger Generation," "The Donovan Affair." Served with U.S.A. in mus., 1918. *Clubs:* The Masquers', Hollywood Athletic, Writers' (Hollywood); Rancho Golf (Culver City). *Home:* 6480 Odin St. *Office:* Columbia Studios, Hollywood.

HINER, Dr. Edwin Morrison, musician; *b.* Paola, Kan., Jan. 26, 1871; *s.* John Painter and Mary Ann (Hackley) H.; attd. pub. schs., Paola; studied music in Paola, Chicago and Boston; attd. Kansas City Dental Coll., 1893-97; *m.* Anna Moore, of Kansas City, Apr. 29, 1918; 1 stepson, Everette Moore. Organized and gained nationwide prominence with Hiner's Kansas City Band, which concertized East and middle West; among first to dispense with baton in conducting; founded and directed largest pvt. band sch. in country, Kansas City; moved to Los Angeles, 1919, later estab. sch. there and now directs same in conjunction with stepson; formed 60-member band which has given number concerts in S. Calif. Owner one of largest pvt. libraries band music in world. K.P., Elk (life), Mason (K. T.). Republican. Christian Scientist. *Clubs:* Altrurian (L.A.), Advertising, Rotary (Kansas City). *Address:* 4757 Pasadena Ave., Los Angeles.

RHODES, John Wolcott, ins. corpn. official; *b.* Chicago, Dec. 17, 1873; *s.* George and Mary Frances (Wolcott) R.; ed. pub. schs., Chicago and Evanston; *m.* Beatrice J. Felsenheld, of Aurora, Ill., Oct. 16, 1901; 1 son, John Wolcott Jr. Identified with insurance field since leaving sch.; moved to Calif., 1915, and now asst. supt. of claims in central office of Pacific Mutual Life Ins. Co., Los Angeles. Held an appointive office in Evanston, prior to 1915. Mem. Casualty Ins. Adj. Assn. of S. Calif., S.R. Mason. Republican. Episcopalian. *Clubs:* L.A. Athletic; Pacific Coast (Long Beach), Deauville Beach (Santa Monica). *Home:* 512 N. Camden Dr., Beverly Hills. *Office:* 501 W. 6th St., Los Angeles.

JORDAN, Frank Chester, sec. of state; *b.* Haycrofts Ferry, Shasta Co., Calif., Apr. 3, 1860; ed. pub. schs.,

Oakland. Engaged in commercial pursuits until 1894; elected co. clk., Alameda Co., 1894, re-elected 1898; became clk. of supreme ct. of Calif., 1904; nominated for sec. of state, Calif., at primary election of 1910, re-elected 1914, 18, 22, 26. Republican. *Office:* State Capitol, Sacramento.

POTTER, Charles Franklin, legal and financial counsellor; *b.* Albany Co., N.Y., Sept. 25, 1861; *s.* Oscar Fitzallen and Antoinette (Bucklin) P.; studied civil engring. under pvt. tutor; studied law as apprentice in law office and thru aid of Columbia U. law lectures; *m.* Carrie B. Hathaway, of N. Y., Sept. 10, 1918. Civil engr. in design and constrn. of bridges, water works, sewers, and highways, N.Y. State Dept. of Pub. Works, 2 yrs.; admitted to N.Y. State bar, 1883; subsequently engaged several yrs. in practice of law in N.Y., was identified with large interests in Tex. and incorporated and was counsel for many large mining cos. in Colo. and Nev.; incorporated and was atty. and counsel for (gave spl. attention to bonds, mtges., financing and franchise rights) Nev. Power Mining & Milling Co., 1904, the Nev.-Calif. Power Co., 1907, the So. Sierras Power Co. and the interstate Telegraph Co., 1911, the Nev.-Calif. Elec. Corpn., Central Calif. Elec. Corpn., the Cain Irrigation Co., Pac. Power Corpn., etc., 1915; now gen. counsel, Nev.-Calif. Elec. Corpn., its subsidiaries and allied corpns., with hdqrs. in Pasadena. Mem. Amer. Soc. of Internat. Law, Amer. Bar Assn., Amer. Inst. Mining & Metall. Engrs., Amer. Acad. of Political & Social Sci.; also mem. U.S. supreme court, N.Y., Colo., Tex. and Calif. State bars. Republican. Presbyn. *Clubs:* Pasadena Athletic & Country; Union League (San Francisco). *Home:* 565 Allendale Rd. *Office:* Pac. Southwest Bank Bldg., Pasadena.

TREWHELLA, James Saundry, physician, surgeon; *b.* Cornwall, Eng., July 22, 1870; *s.* James Saundry and Caroline Hale (Hocken) T.; certificates in agr. S. Kensington (Cornwall, Eng.) Night Sch., 1889, in chemistry, 1890, in geology, 1891; attd. Albion (Mich.) Coll., 1896-1900; M.D., Northwestern U., 1905; *m.* Carrie Anderson, of Chicago, Aug. 26, 1905. Practicing phys. and surg., 1905—, now with offices in Montebello, Calif.; has been health officer of Montebello and Monterey Park, Calif.; now mem. Los Angeles Co. health com. Capt. Med. Corps, U.S.A., with surg. dept., Camp Kearney, World War. Mem. Amer., Calif. State and L.A. Co. med. assns., O.E.S., Y.M.C.A. Mason (K. T., Shriner), Odd Fellow (Rebekah). Republican. Mem. M.E. Ch. *Clubs:* Montebello Park Toastmasters, Lions (Montebello); East Side Medical Dental Service (pres. 1928-29), Breakfast (L.A.). *Home:* 1213 Washington Ave. *Office:* 106 S. 5th St., Montebello.

READ, Charles Everett, dentist; *b.* nr. Springfield, Ill., Feb. 26, 1883; *s.* Abraham Lincoln and Abbie (Underwood) R.; attd. Ill. State Normal Sch., 1904; D.D.S., U. of Mich., 1911; *m.* Ethel Buchanan, of Peoria, Ill., Jan. 19, 1920; children — Mary Jane, Charles Buchanan. Dentist, Pekin, Ill., 1911-20; periodontist, splst. in pyorrhea and preventive dentistry, with offices in Los Angeles, 1920—. Mem. Amer. and L.A. Co. dental assns., Psi Omega. Republican. Baptist. *Home:* 520 Lillian Way. *Office:* Roosevelt Bldg., Los Angeles.

MAY, J. Earle, stock broker; *b.* Brunswick, Ga., Mar. 17, 1904; *s.* Julius and Emma (Hirsch) M.; ed. Glynn Acad., Brunswick, 1916-20;

A.B., Stanford U., 1925; *m.* Mary Ruth Dickinson, of Marysville, Kan., Jan. 4, 1928. Asso. with Blyth, Witter & Co., 1925-26, with Hunter, Dulin & Co., 1926-27, and with De-Fremery & Co., all invmt. firms, 1927-28; mgr. Los Angeles office Casamajor, Doty & Buttolph, stock brokers, Pasadena, 1928—. *Home:* 816 S. Mansfield Ave. *Office:* Van Nuys Bldg., Los Angeles.

STEELE, Marion L., merchant, mfr.; *b.* St. Joseph, Mo., Aug. 2, 1859; *s.* James M. and Hannah M. (Lower) S.; ed. pub. schs., Pa. and Ia.; *m.* Sara E. Rush, author and journalist, of Jefferson, Ia., Oct. 5, 1885. Teacher, sch. supt. and engaged ry. office work until 1885; cashier, Greene Co. Bank, Jefferson, 1885-90; merchant, Des Moines, 1890-1904; chief bkpr. Capitol Woolen Mills, Des Moines, 1904-09; asso. with Pioneer Paper Co., Los Angeles, 1909-11; sec. and dir. L.A. Desk Co., office furniture, L.A., 1911—; also sec. and dir. American Desk Co., L.A. Served as corpl. with "Lincoln's Hussars," a cavalry troop of Gov's. Guards of State of Ia. Mem. Brotherhood of Amer. Yeomen. K.P. Republican. Protestant. *Home:* 1839 Gardena Ave., Glendale. *Office:* 848-50 S. Hill St., Los Angeles.

WRIGHT, Allen Cheever, engineer *(deceased 1913); b.* San Francisco, Feb. 27, 1875; *s.* Horatio Nelson and Fanny Allen (Cheever) W.; ed. pub. schs., Oakland and San Francisco; *m.*

Marie A. Kaiser, of San Francisco, Nov. 21, 1900; children—Bertha Elizabeth (Mrs. Everett L. Bertillion), Allen Joseph, Frances Marie. Mr. Wright started his business career in association with the Pacific Telephone & Telegraph Co., and later occupied various positions with the Golden State & Miners Iron Works and with the Pelton Water Wheel Co. He then became an assistant at the College of Mechanics, University of California, and later was appointed inspecting engineer for the Board of Fire Underwriters. For several years prior to his demise, Mr. Wright held the offices of director of the Petroleum Rectifying Co. and president, general manager and director of the Petroleum Rectifying Co. of California. This business was originally located in San Francisco, but later moved its headquarters to Los Angeles. Mr. Wright's hobbies were nature study and the collecting of coleoptera. He was a member of the Hillside Club of Berkeley, the Sierra Club of California, and of the Engineers' Club of San Francisco. In politics he held affiliation with the Republican party, and was a member of the Swedenborgian Church. Mr. Wright is survived by his three children and by his widow, who is active in club life and is secretary and a director of the Petroleum Rectifying Co. of California and vice-president of the Commonwealth Acceptance Corporation of Oakland, and resides at 18 Alvarado Road, Berkeley.

DeCRAENE, Raymond A., banker; *b.* Nevada, Mo., July 22, 1897; *s.* Louis and Joan (Horrent) D.; ed. St. John Sch., Fresno, Calif.; *m.* Madge Crompton Johnston, of Fresno, Dec. 25, 1918; 1 son, Raymond A. Jr. Now mgr. Melrose office of Pacific Nat. Bank, Los Angeles. Served with Machine Gun Co., 62nd Inf., U.S.A., World War. Democrat. Catholic. *Clubs:* Fox Hills Country (Culver City), Deauville Beach (Santa Monica). *Home:* 6125 Warner Dr. *Office:* 5784 Melrose Ave., Los Angeles.

EUPER, Karl Francis, realtor; *b.* Denison, Tex., Jan. 19, 1884; *s.* Joseph Anton and Carrie R. (Arey) E.; grad. Harshaw's Coll. of Law & Engring., 1907; *m.* Ilma T. Pleasant, of Los Angeles, 1914. Successively prop. machinery, elec. and marine bus., L.A.; machinist M., K. & T. Ry., Denison, Tex.; master mechanic, Mo.P.Ry., Monroe, La.; master mech., St. Louis & Iron Mtn. R.R., Little Rock, Ark.; in auto. bus., L.A.; now realtor and ins. broker, in partnership with father, directing number of subdivisions, developments, etc., L.A.; assisted in designing campus of U. of S. Calif.; pres. and dir. Greater Hoover Blvd. Impvt. Assn. and v.p. and dir. Greater Jefferson & Expn. Blvd. Assn. Served number of yrs. as officer with Denison (Tex.) Rifles. Composer of several piano selections. Mem. L.A. Community Chest and numerous L.A. development coms.; also active in charitable work. Elk (life). Republican. *Home:* 1033 W. 32nd St. *Office:* 1033 W. Jefferson Blvd., Los Angeles.

BRAECKLEIN, Oscar F., merchant; *b.* Kansas City, Mo., May 6, 1888; *s.* John G. and Kate (Foster) B.; ed. pub. schs., Mo.; *m.* Emma G. Hutchison, of Dallas, Tex., Oct. 8, 1918; children—William O., George F. With J. I. Case Plow Works, 1918-22; with Wallis Tractor Sales Co.,

1922-29; now v.p. and mgr., Massey-Harris Co. of Calif., dlrs. in agrl. implements, with hdqrs. in Los Angeles. Mason (K.T., Shriner), Elk. Republican. Presbyn. *Clubs:* Philatelic (chmn.), City (L.A.); Santa Monica Swimming. *Home:* 816 S. Wilton Pl. *Office:* 140 N. Los Angeles St., Los Angeles.

HATCH, Gordon Livingston, capitalist; *b.* N.Y. City, Mar. 15, 1885; *s.* Benjamin F. and Estelle Louise (Carr) H.; ed. Peekskill Mil. Acad., Groff Sch., and N.Y.U.; *m.* Helen M. Rendigs, of Cincinnati; 1 son, George Stanley. With Nat. Meter Co. of N. Y. as rep. at Jamestown expn. and later throughout eastern states, 1907-10; organized Hatch & Babson Co., whsle. jewelers' supplies, 1910, and asso. with same, 1910-14; sales mgr. Havone Corpn., 1914-16, v.p., 1917; dist. mgr. Atlantic Importing Co., with hdqrs. in Chicago, 1919-23; now devoting time to invmts., Pasadena, Calif. Apptd. 2nd lieut. (from civil life) in Q.M.C., U.S.A., and assgd. to purchase, storage and traffic div. of gen. staff under Gen. Goethels, 1917; supervised consol. various supply units at Camp Custer, Battle Creek, Mich., and Camp Grant, Rockford, Ill., World War; disch. 1919. Mem. Amer. Legion, Pac. Geog. Soc., Zeta Psi. Republican. Baptist. *Club:* Pasadena Athletic (ex-dir.). *Address:* 1565 E. California St., Pasadena.

WOODBURY, Joan Meta Hadenfeldt (Mrs. Elmer M. Woodbury), author, clubwoman; *b.* San Francisco; *d.* Charles and Meta (Julitz) Hadenfeldt; ed. Mills Coll., Oakland: Conservatories of Music of Hamburg and Berlin, Germany; *m.* Elmer M. Woodbury, of New York City, Sept. 7, 1904; 1 dau., Joan. Chosen most rep. example of Calif. womanhood by Californian Opportunities Inc. and as such visited Canada, prin. cities of U.S., and every European country in 1927, covering 31,000 miles: successively chosen Queen of the Schiller and Goethe carnivals, S.F., Mardi Gras, S.F., Massapequa celebration (100th yr.), Long Island, Tournament of Roses, Pasadena, Shriners' convention, Los Angeles: organizer Uncle Sam Red Cross chapt., Los Angeles, during World War. *Author* (play)

The Cycle of Love; (songs) In Sweet Loveland: When Love Is Dead: also publicity writer. Mem. S.F. branch Amer. Pen Women, Nat. Conservation League (Calif. State chmn.), Calif. Spring Blossom & Wild Flower Assn. (founder and ex-pres.), International Shakespeare Assn. (Calif. State chmn.). Republican. Christian Scientist. *Clubs:* Western Women's of S.F. (charter mem.), Garden (S.F.). *Home:* Hotel Plaza, San Francisco.

HINES, Johnny, motion picture actor; *b.* Golden, Colo., July 25, 1896; *s.* John M. and Isabelle Hines; ed. City Coll. of N.Y. Began career as eccentric dancer; in light comedy roles with William Gillette Co. 8 yrs.; with George M. Cohan productions 2 seasons and with Hammerstein Co. 1 yr.; on Orpheum Circuit as dancer, comedian, etc., 1 season; mot. picture actor, taking juvenile lead in feature comedies, light dramas, etc., with Carrington C. Burr's productions, 1922 ; also sec. B. & H. Enterprises, a producing orgn., Hollywood; frequently called upon to act as master of ceremonies. Author of several stage sketches, comedy dialogues and screen stories. Mem. Catholic Actors' Guild (v.p. 2 yrs.). Catholic. *Clubs:* Mayfair (Los Angeles), Auto (N.Y. City). *Home:* 3859 Franklin Ave. *Office:* Tec-Art Studios, 5360 Melrose Ave., Hollywood.

ARMSTRONG, Harry Howard, development engr.; *b.* Oakmont, Pa., Mar. 31, 1882; *s.* Harry Wellsley and Mary Farr (Paul) A.; B.S., Princeton U., 1905; *m.* Sarah Bryson Irwin, of Newport, Pa., Mar. 21, 1910; children — John (dec.), William Wellsley, Howard Irwin. Testing engr. of pressed steel, Pittsburgh, Pa., 1905-09; in acetylene gas equipment bus., Boston and Chicago, 1910-12; in oxy-acetylene apparatus bus., Chicago and Pittsburgh, 1913-15; in natural gas apparatus bus., Pittsburgh, 1916-17; engaged in production of oil, gas and gasoline, Los Angeles, 1919-24; engaged in chemical metallurgy development, L.A., 1924—; now v.p. and gen. mgr. Mineral Conversion Co., a firm engaged in the reduction of complex ores to metals by patented corrosion process, L.A. In chg. new explosives, poison gases and natural gas for armor plate plant, U.S.N., Charleston, W.Va., World War. Republican. Episcopalian. *Clubs:* Princeton, University (L.A.); Santa Monica Swimming, Bel-Air Country (Santa Monica). *Home:* 706 N. Rodeo Dr., Beverly Hills. *Office:* 510 W. 6th St., Los Angeles.

SEWARD, George Schermerhorn, invmt. banker; *b.* New Hackensack, Dutchess Co., N.Y.; *s.* Gen. William and Louisa Matilda (Lockwood) S.; ed. N.Y.U.; *m.* Myrtle Laura Seamans, of Aurora, Ill., June 4, 1914; 1 son, William Seamans. With Title Ins. Co. of N.Y., several yrs.; later treas. Lawyers Mtge. Co., N.Y.; now v.p., sec. and dir. of following invmt. banking firms: Mtge. Guarantee Co., Mtge. Guarantee Associates, and Bond Invmt. Co., all of Los Angeles. Mem. S.R., S.C.W., Zeta Psi. Republican. Christian Scientist. *Clubs:* L.A. Country, California, L.A. Tennis, City (L. A.); Beach (Santa Monica). *Home:* 121 Copley Place. *Office:* 626 S. Spring St., Los Angeles.

LLEWELLYN, David Edgar, iron and steel manufacturer. Vice-pres. Llewellyn Iron Works, of Los Angeles. *Clubs:* California, L.A. Athletic, L.A. Country, Midwick Country (Los Angeles). Mr. and Mrs. Llewellyn, with their two daughters, Virginia and Dorothy, reside at 335 Muirfield Road, Los Angeles. *Office:* 1200 N. Main St., Los Angeles.

STEBBINS, Alfred, merchant (*deceased 1901*); *b.* Vernon, Vt., Sept. 4, 1834; *s.* John and —— (Houghton) S.; ed. pub. schs.; grad. Amherst Coll. 1860; *m.* Edith Large, of Dubuque, Ia., Dec. 13, 1869; children—Elwyn Wilfred, Londa Loleta (Mrs. Fletcher). Mr. Stebbins was tutoring in the South at the outbreak of the Civil War in 1861, and immediately joined the army. He spent two years in the service, during which time he fought with distinction in many of the major engagements, and also against the Sioux Indians. Upon his discharge from the army, he moved to Dubuque, Iowa, where he was appointed teacher in the local high school. In 1865, he moved to California, and soon after his arrival in the state he received an appointment in the office of the Collector of Internal Revenue for the Port of

San Francisco. He was librarian of the San Francisco Mercantile Library from 1868 until 1873, during which time he exhibited there his comprehensive collection of mineralogical specimens. From 1873 until 1877 he engaged in sheep ranching in southern California, but disposed of his interests in that enterprise in the latter year, and entered the wholesale boot and shoe business, following this from 1879 until 1887, when he became a builder and the owner of business property in Spokane, Washington. Mr. Stebbins is survived by his two children and by his widow, Mrs. Edith L. Stebbins, who now resides at 1097 Green St., San Francisco.

LLEWELLYN, William, iron and steel manufacturer. Vice-pres. Llewellyn Iron Works, of Los Angeles. *Club:* California (L.A.). *Home:* 7 Berkeley Square, Los Angeles. *Office:* 1200 N. Main St., Los Angeles.

BRUNER, William Woodworth, civil engr. *(deceased 1925); b.* San Francisco, Dec. 1, 1864; *s.* Dr. William Happersett and Jane Winters (Woodworth) B.; ed. Washington Coll., Irvington, Calif.; Adams Acad., Quincy, Mass.; A.B., S.B., Harvard U., 1886; *m.* Jessie Crow, of Crow's Landing, Calif., April 3, 1901; children—Barbara (Mrs. Raymond Will-

son), Elizabeth (Mrs. Charles W. Griffin Jr.), William Crow, James Woodworth, Mary. Mr. Bruner engaged in the profession of civil engineering immediately after graduating from Harvard, and was on the staff of several railroads during the ensuing two years. In 1888 he was appointed civil engineer on the government staff in the Hawaiian Islands, where he remained for the following twenty years. Seeking a wider field of opportunity, he severed his connection with the government after a period, and engaged in coffee growing until his return to the United States in 1908. Upon his return to this country he devoted his attention to almond growing at Arbuckle, California, and gave much of his time to the development of the almond market, being president of the California Almond Co., Inc. Mr. Bruner was a member of the Society of California Pioneers and the University Club of San Francisco. His political affiliations were with the Republican party and he was a member of the Episcopal Church. He is survived by his five children and by his widow, who now resides at 98 La Salle Ave., Piedmont.

HANCOCK, Evan John, oil operator; *b.* Newburyport, Mass., June 3, 1892; *s.* Evan Thomas and Jeanie (Gentleman) H.; *m.* Clara Mabel Busse, of Chicago, Jan. 17, 1920; 1 dau., Shirley Estelle. With sales dept., Standard Oil Co. of Calif., 1910-24; sec. O'Donnell-Gillette Refining Co., of Los Angeles, 1924-27; pres. Sunset Petroleum Corpn., oil operators, L.A., 1927—. Served with Air Service, U.S.A., 2 yrs. Mason; Republican. Protestant. *Home:* 309 Alta Ave., Whittier. *Office:* Rowan Bldg., Los Angeles.

THOMPSON, Edgar I., attorney; *b.* Deposit, Delaware Co., N.Y.; *s.* William R. Thompson (dec.); ed. Whitewater (Wis.) State Normal Sch.; U. of Wis. Successively sch. teacher, Millard, Wis., 1 yr.; sec. and treas. Olivet (Mich.) Coll. and its conservatory of music, 2 yrs., also librarian and custodian of grounds; practicing atty., Whitewater, Wis.; judge Whitewater municipal court, 4 yrs.; atty., Tacoma, Wash.; apptd. asst. editor, Northwest Horticulturist of Tacoma; organized Wash. State Dairymen's Assn.; drafted and secured passage of present state dairy laws of Wash.; city atty., Sumner, Wash., 1894-97; atty., in asso. with his nephew, D. T. Winne, Bellingham, Wash.; founder, pres. and atty. Everson Condensed Milk Factory, which he operated 4 yrs., then sold to Carnation Milk Co., Bellingham; practicing atty. with offices in Los Angeles, 1920—. Mem. Wisconsin State Assn. of S. Calif. (pres. 3 yrs.), U. of Wis. Alumni Assn. *Office:* Grant Bldg., Los Angeles.

GUEST, Wilbert H., druggist; *b.* N.J., Jan. 6, 1874; *s.* Joseph W. and Phoebe (Hillman) G.; Pharm.D., Philadelphia Coll. of Pharmacy, 1900; *m.* Mary J. Weatherby, of N.J., Dec. 17, 1903 (dec.); children — Phoebe Mary, Wilbert Hurff, Dorothy Miriam. Now prop. W. H. Guest Drug Co., operating retail drug stores in Huntington Park, Lynwood and Compton, Calif.; also v.p. and dir. Los Angeles Drug Co. and pres. and dir. Huntington Park Mercantile Finance Corpn. Mason. Republican. *Home:* 2652 E. Zoe St. *Office:* 6401 Pacific Blvd., Huntington Park.

WELCH, Leon P., manufacturer; *b.* Hillsdale Co., Mich., Mar. 3, 1880; *s.* Thomas G. and Flora M. (Taylor) W.; LL.B., U. of Mich., 1903; *m.* Katherine Frederick, of N.Y. and Los Angeles, Oct. 19, 1922. Engaged in mining, 1903-05, office work, 1905-08, and mining, 1908-10; with Calif. Pipe & Steel Co., 1910-15; with Amer. Steel Pipe & Tank Co., of which he is now treas., dir. and plant mgr., of L.A. and Alhambra, Calif., 1915—. Mason. Independent. Protestant. *Clubs:* L.A. Athletic; Pacific Coast (Long Beach). *Home:* 412 Rosemont Blvd., San Gabriel. *Offices:* 141 S. Palm Ave., Alhambra, and W. M. Garland Bldg., Los Angeles.

SAMPSON, Samuel Shaw, clergyman; *b.* Fulton, Callaway Co., Mo., Oct. 25, 1871; *s.* Monroe and Paulina Lewis (Shaw) S.; Grad. Chaffey Coll. (branch of U. of S. Calif.), 1896; hon. D.D., U. of S. Calif., 1926; *m.* Bertha Lolo Cook, of Nipomo, San Luis Obispo Co., Calif., Sept. 7, 1899; children — John Philip, Albert Kenneth, Paul M., Virginia. Pastor 1st M.E. Ch. of Huntington Park, Calif.; also trustee S. Calif. Annual Conf. M.E. Ch. and trustee Pac. Palisades Assn., a religious and ednl. orgn. Republican. Protestant. *Club:* Kiwanis (Huntington Park). *Address:* 6205 Rugby St., Huntington Park.

KLIMM, Frank J., merchant. Dealer in plumbing supplies; prominently identified with civic affairs of San Francisco; pres. San Francisco Board of Health. *Clubs:* Olympic, Rotary (S.F.). Mr. and Mrs. Klimm reside at 1242 Eighth Ave., S.F. *Office:* 456 Ellis St., San Francisco.

SAULS, Willard H., chiropractor; *b.* Swain Co., N.C., Nov. 16, 1881; *s.* James Francis (M.D.) and Nancy E. (Randall) S.; ed. Pac. Coll. of Osteopathy, 1910-11; grad. Los Angeles Coll. of Chiropractic, 1926; *m.* Rossie Elizabeth Willocks, of Marysville, Tenn., Oct. 27, 1907; 1 son, Earl

Raymond. Various positions in bus. and with ry. corpns., 1899-1923; pres. Washington Cancer Inst. (50-bed hosp.), 1921-24; owner Hill St. Clinic (splsts in treatment of cancer), Los Angeles, 1926—. Mem. Tenn. State Guard, 1897-98. *Author:* Cancer, Its Cause and Treatment. Mem. A.N.A., Prog. Chiropractic Assn. Inc. (dir.). Elk (life), Mason (Shriner), Odd Fellow. Republican. *Home:* 712½ N. Hoover St. *Office:* 728 S. Hill St., Los Angeles.

WILSON, Ramon Ernesto, lawyer *(deceased 1893); b.* Guadalajara, Mexico, July 21, 1851; *s.* Samuel B. and Louisa (Wallbridge) W.; ed. pub schs.; LL.B., Harvard; *m.* Camilla Regina Effie Bronson of N.Y. City, Nov. 16, 1876; 1 dau., Marion Ramon. Upon the outbreak of the Mexican Revolution in 1854, the elder Mr. Wilson, with his wife and son, moved to California and settled in Napa Valley on the farm long known as the Wilson Rancho. From early youth Ramon Ernesto Wilson was deeply interested in the legal profession, and following his earlier studies he accepted a friend's advice and completed his legal studies at Harvard. Upon his return to California he immediately entered the active practice of his profession, and was successively a member of the law firms of Estee, Boalt

& Wilson, Estee, Wilson & McCutcheon, and Wilson & McCutcheon, maintaining his offices in the Mills Building, San Francisco. Among his other activities he was a director of the California Light Co. and president of the Holmes Mining Co., and was secretary of the California Fish & Game Commission in 1891. Mr. Wilson's recreations were fishing and hunting, and the literature of his day was enriched by many articles from his pen concerning the streams of the State. He was a Republican and an adherent of the Roman Catholic Church, and held membership in the California State Bar Assn., the San Francisco Bar Assn., the Pacific Union, University, Olympic, Harvard and Jockey clubs, and was also a member of the Benevolent & Protective Order of Elks and the Knights of Pythias. Mr. Wilson is survived by his daughter and by his widow, who is an active club woman and resides at 1097 Green St., San Francisco.

SHERMAN, Harry Delf, insurance man; *b.* Artois, Glenn Co., Calif., July 20, 1889; *s.* Hans Delf and Marie (Klemmensen) S.; ed. pub. and evening schs., Calif.; spl. extension courses U. of Calif.; *m.* Agnes Helene Rohwer, of Dixon, Solano Co., Calif., Sept. 5, 1914; children — Margaret Helene, Catherine Rae. Engaged in bldg. constrn. work, 1906-09; in fire ins. bus., 1909—; now resident agt. in S. Calif. for Northern Assurance Co. Ltd. of London, with hdqrs. in Los Angeles. Mem. Spl. Agts. Assn. of the Pac. Southwest (v.p. 1927-28, pres. 1928-29), Ancient & Honorable Order of the Blue Goose, Fire Underwriters Assn. of the Pac. *Home:* 1223 N. Everett St., Glendale. *Office:* Ins. Exchange Bldg., Los Angeles.

BAILIE, Thomas Sampson, invmt. banker; *b.* McKeesport, Pa., Feb. 8, 1882; *s.* John Wesley and Anna M. (Evans) B.; A.B., Princeton U., 1902; *m.* Mary Frances Evans, of Pittsburgh, Mar. 31, 1915. Sales mgr. Pittsburgh Westmoreland Coal Co., 1902-16; v.p. Tenn. Valley Iron & R. R. Co., with hdqrs. in Collinwood, Tenn., 1917-21; with Hunter-Dulin & Co., invmt. bankers, Los Angeles, 1923-27; mgr. bond dept., Graves Banning & Co., dlrs. in stocks and bonds, L.A., 1927—. Republican. Presbyn. *Clubs:* Princeton of S. Calif. (sec.-treas.); Bel-Air Country (Santa Monica), Allegheny Country (Sewickley, Pa.), Pittsburgh (Pa.) Club. *Home:* 336 S. Las Palmas Ave. *Office:* Calif. Bank Bldg., Los Angeles.

TROWBRIDGE, George Edwards, attorney; *b.* Wellington, Kan., Dec. 19, 1881; *s.* Samuel and Harriett Addie (Evans) T.; ed. Pennington (N.J.) Sem., 1895-1900; Princeton U., 1900-03; LL.B., Georgetown U., 1908; *m.* Dorothy Criddle, of Denver, Colo., June 8, 1916; 1 dau., Dorothy Gene. Asst. dist. law officer, U.S. Forest Service, Portland, Ore., 1908-10; asst. to solicitor, U.S. dept. of agr., stationed at Denver as legal adviser to the dist. forester of the U.S. Forest Service, 1910-16, 1918-20; asst. counsel, Southern Calif. Edison Co., a pub. utility corpn., with hdqrs. in Los Angeles, 1920—. Served in office of solicitor of the U.S. dept. of agr., Washington, D.C., World War. Mem. Delta Chi. Republican. Episcopalian. *Club:* Beach (Santa Monica). *Home:* 406 S. Westminster Ave. *Office:* Edison Bldg., Los Angeles.

WILSON, Frank Montgomery, physician, surgeon; *b.* Los Angeles, Oct. 4, 1894; *s.* A. L. and Lela Jane (Montgomery) W.; ed. Coll. of Osteopathic Phys. & Surgs., L.A., 1916; M.D., St. Louis (Mo.) Coll. of Phys. & Surgs.; *m.* Inez Marie Macdonnell, of L.A., Mar. 22, 1924; children—Frank Macdonnell, Betty K. Mem. staff L.A. Receiving hosp., 1916-17; owner Gardens (emergency) Hosp., L.A., 1921-22; now practicing physician and surgeon, with offices in L.A. An aviation enthusiast (owner two planes). Served in Med. Dept., U.S. N., aboard U.S.S. Pocahontas in overseas service, World War; was for 2 yrs. capt. U.S.A., in command of med. detachment, Calif. N.G. Elk, Mason. Republican. Protestant. *Home:* 701 Burger Ave. *Office:* 4738 Whittier Blvd., Los Angeles.

JAMES, Charles Sumner, banker; *b.* Gravilla, Ala., May 19, 1886; *s.* Charles Stephens and Fannie (Lyles) J.; ed. Normal Inst., Jasper, Fla.; *m.* Umbra Mae Crewe, of Little Rock, Ark., June 30, 1928. In adv. dept. Broadway Dept. Store, Los Angeles,

1903-05; asst. mgr. L.A. Title Ins. Co. (now Calif. Title Ins. Co.), 1903-18; v.p. and dir. Citizens Nat. Trust & Savs. Bank, L.A., 1918—; dir. internat. Re-Ins. Corpn., Citizens Nat. Mtge. Co. and of Title Guarantee & Trust Co. all of L.A. Mem. Sigma Alpha Epsilon. Mason (K.T., Shriner). Democrat. *Clubs:* California, Rotary (dir.), L.A. Athletic, Wilshire Country (L.A.); Hollywood Country. *Home:* 623 S. Arden Blvd. *Office:* 457 S. Spring St., Los Angeles.

KELLOGG, Hiram T., attorney; *b.* Minneapolis, July 23, 1896; *s.* James Alfred and Jennie Louise (Heath) K.; ed. Minn. Coll. of Law, 1916-20; *m.* Caroline L. Carlson, of St. Paul, Minn., Oct. 31, 1923. Now engaged in general practice of law, Los Angeles. *Home:* 1676 S. Harvard St. *Office:* Pacific Nat. Bank Bldg., Los Angeles.

MORRISON, Alexander Francis, attorney *(deceased 1921)*; *b.* Weymouth, Mass., Feb. 22, 1856; *s.* Archibald and Ellen (Hart) M.; ed. pub. schs., San Francisco; A.B., U. of Calif. 1878; LL.B., Hastings Coll. of Law, S.F., 1881; *m.* May B. Treat, of S.F., April 27, 1893. Following his admission to the California bar in 1881, he formed a partnership with Thomas V. O'Brien under the firm name of O'Brien & Morrison, and after forty years of ever-increasing prestige in the practice of his profession in San Francisco, closed his career as a member of the law firm now known as Morrison, Hohfeld, Foerster, Shuman & Clark. He was a director of the Crocker Estate Company, the Crocker Huffman Land & Water Company, Crocker National Bank of S.F., the Spreckels Sugar Company, National Ice & Cold

Storage Company and other well known companies. Mr. Morrison was the owner of a private library of fifteen thousand volumes. This library, with an endowed reading room known as the Morrison Memorial Library Room, was presented to the University of California by Mrs. Morrison following the death of her husband, which occurred at Singapore, Straits Settlements, while he was on a trip to the Orient in the interests of the S. F. Chamber of Commerce. Mr. Morrison was a member of the American Historical Society, the California Academy of Sciences, the National Geographic Society, the American Academy of Political and Social Sciences and the American Economic Society. He was also a member of the Pacific-Union, University, Bohemian, Commercial, Commonwealth and Chit Chat clubs, San Francisco, and of the University of California Alumni Association, of which he was president for two years. Mrs. Morrison resides at 2022 California St., San Francisco.

ZEIGLER, L. A., realty, invmt. and ins. broker; *b.* Anderson, Ind., Jan. 7, 1898; *s.* Joseph J. and Rebecca Zeigler; *m.* Grace J. Litz, of Detroit, June 27, 1923; 1 son, Alfred Lee. Mgr. Zeigler Mfg. Co., Alexandria, Ind., 1918 until sale of firm, 1923; sec. and treas. Mtge. Corpn. of Amer., with hdqrs. in Los Angeles, Feb.-Dec. 1924; engaged in gen. real estate and finance bus., L.A. 1924-26; owner L.A. Zeigler Co., engaged in bldg. constrn., ins. and real estate, L.A., 1926—; responsible for erection of Beverly Manor, Richelieu, Matsonia, Park Lane and other fine L.A. apt. houses; concluded realty and ins. arrangements for constrn. of large group of fine apt. houses on S. Witmer St., L.A., 1929; also spl. rep. Public Underwriters of Newark, N.J., agt. for Western Loan & Bldg. Co. and dir. Hawthorne Textile Products Inc., with hdqrs. in L.A. Republican. *Club:* Verdugo Woodlands Breakfast (Glendale). *Home:* 1045 S. Hayworth Ave. *Office:* 417 S. Hill St., Los Angeles.

RUSH, John L., attorney; *b.* Denver, Colo., May 6, 1896; *s.* John A. and Elsie (Dodd) R.; ed. U. of Colo., 1915-16, 1920-21; Ph.B., U. of Denver, 1920; J.D., Stanford U., 1923; *m.* Elizabeth Chubbuck, of Palo Alto, Calif., Dec. 11, 1924; 1 dau., Elsie Jean. Now mem. law firm of Rush & Rush and sec. of the Bond & Securities Co., both of Los Angeles. Served with 168th Aero Squadron, U.S.A., A.E.F., World War; 18 mos. in England, France. Mem. West Wilshire Impvt. Assn., Phi Kappa Psi, Phi Alpha Delta. Independent. Episcopalian. *Club:* University (L.A.). *Home:* 919 S. Cochran. *Office:* Pacific Finance Bldg., Los Angeles.

ARTHUR, James B., sales mgr.; *b.* Philadelphia, Mar. 18, 1889; *s.* William A. and Fannie M. (McNutt) A.; ed. bus. coll. night sch., Phila., 1903-07; *m.* Olive A. Lebo, of Oakland, Calif., Apr. 9, 1907; children (adopted) — James L., Robert A. Asso. successively with Pa. Galvanizing Works, Phila., 1903-05; P. & R. Ry., Phila., 1905-07; Porter, Sutton & Cruickshank, Pasadena, Calif., 1907-08; A. T. & S. F. Ry., Los Angeles, 1908-09; Union Oil Co. of Calif., of which he is now mgr. of fuel oil and asphalt sales, L.A., 1909—; also dir. Western Asphalt Assn. of L.A. Author of several articles pub. in oil mags. Republican. Protestant. *Clubs:* L.A. Athletic; San Gabriel Country; Pacific Coast (Long Beach). *Home:* 2054 Fremont Ave., S. Pasadena. *Office:* Union Oil Bldg., Los Angeles.

LLEWELLYN, Reese, iron and steel manufacturer. President of the Llewellyn Iron Works, of Los Angeles. *Clubs:* California, Midwick Country (L.A.). *Home:* 7 Berkeley Sq. *Office:* 1200 N. Main St., Los Angeles.

BEESEMYER, Gilbert H(enry), banker; *b.* Hollywood, Calif., Feb. 3, 1885; *s.* William and Sofia (Gallwas) B.; ed. pub. schs., Calif., and S. Calif. Bus. Coll.; *m.* Matilda W. Fischer, of Hollywood, May 5, 1908; 1 son, Elmer G. Engaged in banking and finance since leaving sch. and as splst. in bldg. and loan assn. work since 1921; now sec., dir. and mgr. Guaranty Bldg. & Loan Assn., Los Angeles and Hollywood, and dir. of following firms: U.S. Guaranty Corpn.; Calif. Mutual B. & L. Assn., San Francisco and San Jose; U.S. B. & L. Assns. in L.A., Bakersfield and Fresno; Mutual of Hollywood B. & L. Assn.; Ventura Guarantee B. & L. Assn.; Harbor B. & L.

Assn., Wilmington; Bank of Hollywood; N. Amer. Bond & Mtge. Co.; West Coast Glass Co.; Bach Aircraft Corpn.; Mtn. States Life Ins. Co.; Nevada Fire Ins. Co. Mem. Pacific Geog. Soc. Mason (R.A.M., K.T., Shriner). Methodist. *Clubs:* Hollywood Country, Hollywood Athletic, Lakeside Golf, The Writers', The Masquers', Lions, Hollywood Shrine, 233 (all Hollywood); L.A. Breakfast (dir.), Uplifters' (L.A.); Santa Monica Swimming; Vermejo. *Home:* 8430 Fountain Ave. *Office:* 6333 Hollywood Blvd., Hollywood.

OUSDAL, Asbjorn Pedersen, osteopathic phys. and surg.; *b.* Tonstad at Flekkefjord, Norway, July 26, 1879; *s.* Peter T. and Antoinette (Liland) O.; Grad. *(cum laude)* pub. schs., Norway, 1893; studied under pvt. tutors, 1895; grad. Amtsskole at Lunde; attd. middle sch., Flekkefjord; grad. Otto Treider Bus. Coll., Oslo, Nor-

way, 1904; R.N., Green Gable Tr. Sch. for Nurses, Lincoln, Neb., 1909; D.O., Coll. of Osteopathic Phys. and Surgs., Los Angeles, 1915, post-grad., 1916; M.D. Collegium Mediciane Pacificum, of L.A., 1919; *m.* Kittie Montgomery, of Stella, Neb., Sept. 29, 1909; 1 son (dec. at birth). Practiced gen. nursing until 1917; admitted to prac. med. in Calif., 1917; now engaged in gen. prac. of osteopathy, medicine and surgery, with offices at Santa Barbara; also conducts pvt. clinic for research in use of solar radiation in treatment of disease: for last 8 yrs. trustee Coll. of Osteo. Phys. & Surgs., L.A. (term extends to 1932). Served in Red Cross and Salvation Army campaigns, World War. Author of many scientific articles and articles on osteopathy, pub. in daily jours.; composed words and music to song "Where From." Mem. A.A.A.S., Nat. Geog. Soc., Pac. Geog. Soc., Acad. of Sci. of S. Calif., Santa Barbara City Planning Commn. Mason (K.T., 32°), Elk, Odd Fellow. Republican. Protestant. *Clubs:* Rotary, Protective Fish & Game (Santa Barbara). *Home:* 1209 De La Vina St. *Office:* 1201-05 De La Vina St., Santa Barbara.

PORTER, Edwin Christopher, insurance mgr.: *b.* San Francisco, Nov. 25, 1894; *s.* Edwin Christopher (dec.) and Augusta (Reinhardt) P.: ed.

Humboldt Evening high sch., S.F., and S.F. Law Coll.; *m.* Rose Frances Hutter, of S.F., Aug. 2, 1920; 1 son, Edwin Christopher Jr. Began in S.F. br. office Amer. Bonding Co., 1908, later served as asst. mgr. of same and its successor, the S.F. br. of the Fidelity & Deposit Co. of Md., until 1920; Pacific coast mgr. U.S. Fidelity & Guaranty Co., with hdqrs. in S.F., 1920—. Mason. Republican. Protestant. *Clubs:* Commercial, Merchants' Exchange, Calif. Golf (S.F.). *Home:* 114 Granville Way. *Office:* 234 Bush St., San Francisco.

LINDSAY, Harry Clubb Lodge, physician, surgeon; *b.* Strathroy, Ont., Can., May 12, 1883; *s.* William Baltimore and Mary Jane (Cameron) L.; ed. Strathroy Collegiate Inst.; Western U., London, Ont.; N.Y. Polyclinic Post Grad. Sch., 1909; *m.* Eva Gertrude Patton, of Sydney, Australia, June 29, 1912 (dec.); 1 son, Harry Arthur Lodge; *m.* 2nd, Isabelle Katharin Blackwood, of Nelson, B.C., Can., July 21, 1923; children—Donalda Cameron Lodge, Bethune Blackwood Lodge. Interne N.Y. Skin & Cancer hosp., 1909; passed competitive exams. as licentiate at Colls. of Phys. & Surgs., Ontario, Alberta and British Columbia, Can., 1910; studied in skin and cancer clinics, London, Eng., until 1911; engaged in lab. work, Vanderbilt Clinic, N.Y., 1911; dermatologist to Vancouver (B.C.) Gen. hosp. and practicing phys., Vancouver, 1912; post grad. clinic work, Paris, France, 1913; dermatologist to Vancouver Gen. Hosp. Annex, 1917; with skin disease clinics, Sydney, Aus., 1920, Los Angeles, 1927; dermatologist, Pasadena (Calif.) Gen. hosp. clinic, 1928; mem. sr. staff in chg. dept. of dermatology, Pasadena hosp., 1929—; also lecturer to Pasadena hosp. nurses on dermatology as it affects the pub. health nurse. Enlisted in Canadian Army, Aug. 1914; commnd. capt. Med. Corps, Oct. 1914; sent overseas Aug. 1915; later mil. officer in chg. Bevan Mil. hosp., Sandgate; sent to Egypt, Oct. 1915; dermatologist with No. 5 Gen. Hosp., Saloniki, Greece, 1915; invalided, 1916; with Mil. Hosp. Commn. Command, as dermatologist, 1918; later dermatologist (M. D. No. 11) Soldiers' Civil Reestablishment. Awarded Mons Star, Victory and Gen. Service medals. *Author:* Medicine & Surgery in the Army; Treatment of Common Warts By Neo Arsphenamin; Impetigo; Intensive Water-cooled Quartz Light Therapy; Intensive Water-cooled Quartz Light Therapy, A Resume; Urticaria, Review & Comment: Traumatic Glossitis Due to Irritants Contained in Plastic Denture Materials; Improvements in Appearances of Scars by Physiotherapy; A New Method of Treatment of Leukoderma: etc.: also contbr. of caricatures of well known French dermatologists, which have appeared in Urologic & Cutaneous Review. Fellow A.M.A.; mem. Amer. Med. Authors' Assn., London Dermatol. Assn., and of Can., B.C., Ont., Vancouver and Los Angeles med. assns. Conservative. Mem. Ch. of Eng. *Clubs:* Vancouver, Jericho Country (Vancouver). *Home:* 1546 N. Los Robles St. *Office:* 54 N. Madison Ave., Pasadena.

McCREERY, Lawrence Buchanan, broker *(deceased 1926); b.* England, Nov. 29, 1895; *s.* Richard S. and Edith (Kip) M.; ed. Harrow Sch.; Trinity Coll., Oxford, Eng.; *m.* Arabella Huntington Schwerin, of San Mateo, Calif., Apr. 10, 1920; children—Renée, Lawrence Kip. Mr. Mc-

Creery, who was the grand nephew of Bishop Kip, the first Bishop of California, served during the World War with the Richard Norton Ambulance Corps and later with the 177th Field Artillery, receiving the Croix de Guerre from the French Government for distinguished service. At the close of the war he made his home in San Francisco, and became a member of the brokerage firm of McCreery & Finnell, with offices at 111 Montgomery St. He was an ardent sportsman and an expert exponent of polo, tennis and golf. In his political affiliations he was a member of the Republican party, and in his religious life was an adherent of the Episcopal Church. He was a member of the Racquet Club of New York, the Pacific Union Club of San Francisco, the Burlingame Country Club and an active member of the San Mateo Polo Club. Mr. McCreery is survived by his two children and his widow, who is a member of the Burlingame Country Club and the San Mateo Polo Club and resides at 118 Baywood Ave., San Mateo.

OLIVER, John (Pleasant), attorney; *b.* Pocatello, Ida., Jan. 12, 1901; *s.* George Woodruff and Helen MacCormack (Heughan); LL.B., U. of S. Calif., 1925. Admitted to Calif. bar., Aug. 1925; asso. with firm of Bordwell, Mathews & Wadsworth, attys., Los

Angeles, 1925-26; in independent law practice, L.A., 1926-28; dep. dist. atty., L.A. Co., 1928—. Mem. 160th Inf., Calif. N.G. Mem. L.A. Co. Bar Assn., U. of S. Calif. Alumni Assn., Delta Theta Phi, L.O.M. Republican. Conglist. *Club:* Commercial of S. Calif. (L.A.). *Home:* 312 S. Holt Ave. *Office:* Hall of Justice, Los Angeles.

DYKSTRA, Clarence A., educator; *b.* Cleveland, O., Feb. 25, 1883; *s.* Lawrence and Margaret (Barr) D.; ed. Central Coll. of Ia., 1899-1900; A.B., U. of Ia., 1903; attd. U. of Chicago, 1903-04, 1906-08; *m.* Ada Miriam Hartley, 1909 (dec.); 1 dau., Elizabeth S.; *m.* 2nd, Lillian Kator Rickaby, Dec. 25, 1927. Teacher Pensacola, Fla., 1904-06; instr. U. of O., 1908; prof. of polit. sci. (also active in municipal and state politics and admn., drafted 1st city mgr. law in Kan.), U. of Kan., 1909-18; sec. Cleveland Civic League, opposed subway and Van Swerigen Union Terminal projects, and edited Cleveland Civic Affairs Bull., 1918-20; sec. Chicago City Club (editor of bull.), and mem. Hoover Chicago Housing Com., 1920-22; sec. Los Angeles City Club and editor bull. same, 1922-26; water and power commr. of L.A., 1923-26; dir. of personnel and efficiency, dept. of water and power, L.A., 1926—; pres. Ins. Plan Bldg. & Loan Assn. of L.A., 1927—; prof. polit. sci., U. of Calif. at L.A., 1928—; has lectured at summer schs. of Columbia U. and Univs. of Calif., Ohio and Kan. Contbr. to mags. spec. in municipal and polit. questions. Mem. exec. councils of Amer. Polit. Sci. Assn., Nat. Municipal League, Proportional Representation League; mem. Delta Upsilon, Pi Sigma Alpha. Independent. Republican. *Clubs:* L.A. City, Artland (L. A.); Sea Breeze Beach (Santa Monica), Oakmont Country (Glendale). *Home:* 724 N. Mariposa St. *Office:* 207 S. Broadway, Los Angeles.

BELMORE, Lionel, motion picture actor; *b.* Wimbledon, Surrey, Eng., May 12, 1868; *s.* George and Alice (Cooke) B.; *m.* Emeline Carder, of London, Eng., June 3, 1891; children —Violet Terry, Rosamund Maude. Actor with Wilson Barrett, famous theatrical star, London, 1884-89; with Lily Langtry, London, 1889-90; served engagements with co. of Henry Irving, Lyceum Theater, London, 1890-1905; with productions of Lee Schubert, H. B. Irving and William Faversham, 1905-10; mot. picture actor with Vitagraph, World Film Co. and independent producers, 1910-13; actor in co. of Guy Bates Post, 1917-19; motion picture actor with various Hollywood (Calif.) studios, 1919—. Enlisted in U.S.A., World War, but not called for service. Mem. Acad. of Mot. Picture Arts & Sciences. Mason. Mem. Ch. of Eng. *Clubs:* Masquers', 233 (v.p. and dir.), Writers', Troupers' (Hollywood); Beach (Santa Monica). *Address:* 7020 Fountain Ave., Hollywood.

BRININSTOOL, Frank Monroe, manufacturer (retired); *b.* Warsaw, N.Y., Aug. 7, 1872; *s.* Jacob J. and Ellen S. Brininstool; ed. Mass. Inst. Tech., 1891-92; U. of Mich. Med. Sch., 1893-95; *m.* Edith Alecia Moore, of Los Angeles, Nov. 8, 1900; children — Francis Moore (dec.), Neva Anne. Mgr. Brininstool Lubricating Co., Los Angeles, 1897-1912; pres. and dir. Brininstool Co. (invmts.), L.A., 1913-28; pres. Brininstool Paint Co., L.A., until 1928; pres. and dir. Technical Oil & Paint Co., L.A., 1919-28; v.p. and dir. Bradley Wise Paint Co., L.A., 1927-28; v.p. and dir. Magner Bros. Paint Co. and of Western Pacific Paint Co., both of San Francisco, 1927-28; also was dir. of Harbor Paint Co., Mission Paint & Art Co., City Paper & Paint Co., Orange Co. Paint Co. and the Bay Paint Co. Mem. Nat. Paint, Oil & Varnish Assn. (v.p., western zone, 1923; dir., 1923-28), Amer. Paint & Varnish Mfrs. Assn. (dir. 1924-25). Mason (K.T.). Republican. *Clubs:* L.A. Athletic, Oban Gun (L.A.); Live Oak Tennis (S. Pasadena), Sierra (S.F.). *Address:* 1205 N. Stoneman Ave., Alhambra.

BENEDICT, Pierce Edson, agriculturist (retired); *b.* Boonville, Mo., Oct. 12, 1856; *s.* Edson Abigah and Josephine (Pierce) B.; ed. pub. schs., Los Angeles; *m.* Julia Leona Cockerton, of Livermore, Calif., July 20, 1887; children—Russell Edson, Edna Leona, William Ray. Agriculturist and apiarist, Beverly Hills (of which he is a co-founder), Calif., 1868-1922; j.p. Ballona township, 1890-94; pres. bd. of trustees, Beverly Hills, 1914-22; now dir. 1st Nat. Bank of W. Hollywood. Mason. Republican. Protestant. *Club:* Malibou Lake Mountain (L.A.). *Address:* 507 N. Rodeo Dr., Beverly Hills.

McCLURKIN, Arthur A., physician; *b.* San Francisco, Mar. 29, 1890; *s.* William John and Genevieve Irene (Smart) M.; M.D., U. of S. Calif., 1917. Interne Los Angeles Co. hosp., 1918; in gen. med. prac. Humboldt Co., Calif., 1919-23; interne Chicago Lying-in hosp., 1923-24; practicing phys. and surg., spec. in obstetrics, L.A., 1924—; attdg. phys. to Maternity Cottage, L.A., 1924—; phys., spec. in work pertaining to lead poisoning, for Nat. Battery Co., L.A., 1925—. First lieut. Med. Corps, U. S.A., 1917-19. Mem. Calif. Med. Assn., L.A. Co. Med. Soc., O.E.S. Mason, Odd Fellow. Republican. Protestant. *Address:* 2807 N. Broadway, Los Angeles.

BRUNSWIG, Lucien N., druggist, chemist; *b.* France, Aug. 10, 1854; *s.* Charles de B. and Rosalie (de Lehault) B.; B.S., Coll. of Etain, Meuse, France, 1871; *m.* Marguerite Wogan, of New Orleans, July 2, 1898; 1 dau., Marguerite. Partner in firm of Finley & Brunswig, whsle. druggists, New Orleans, many yrs.; police commnr., N. Orleans, 1 yr.; estab. branch of Finley & Brunswig, in Los Angeles, later founded branches at San Diego, Calif., Phoenix, and Tucson, Ariz. and Guaymas, Mex.; co-founder Coll. of Pharmacy, L.A., 1905; now pres. Brunswig Drug Co., whsle. druggists and mfg. chemists, L.A. Dir. Calif. Bur. of Americanization, World War; engaged in restoration work in devastated area of France after armistice; later elected Pac. coast pres. for Fatherless Children of France and U.S. commnr. of the Soc. in Paris of the Sunshine Houses for Tuberculosis Orphans. Made Chevalier of the Legion of Honor of France and Chancellor of the French Red Cross. Pres. of following assns.: Alliance Francaise, Lafayette State Soc. of Calif., France-Amerique Com., Amer. Com. for Devastated France, Pac. Coast Whsle. Druggists' Assn. Republican. Roman Catholic. *Clubs:* California, University (L.A.); Beach (Santa Monica), Club of the Amer. Branch of the French Legion of Honor (N.Y.). *Home:* 3528 W. Adams St. *Offices:* 501 N. Main St., Los Angeles.

HAMMOND, Chauncey Rose, county auditor; *b.* Greencastle, Ind., Oct. 20, 1857; *s.* Thomas Carroll and Caroline (Silliman) H.; A.B., DePauw U., 1878, M.A., 1881; *m.* Anna Gertrude Hollingsworth, of Greencastle, Oct. 20, 1880; children — Karoline (Mrs. Royal R. Moss), Thomas Carroll, Chauncey Weir. Began as railroad man; dep. county auditor, San Diego Co., 1902-07; mgr. savs. dept. San Diego Bank of Commerce (now the Southern Trust & Commerce Bank, a branch of the Bank of Italy), 1907-10; county auditor, San Diego Co., 1911—. Elk. Republican. Unitarian. *Home:* 129 W. Palm St. *Office:* Court House, San Diego.

BUENEMAN, Frederick Byron, laundry mgr.; *b.* St. Paul, Minn., July 15, 1887; *s.* Frederick Theopolis and Lillian May (Douglas) B.; ed. pub. schs.; *m.* Leonah Olive Beckel, of Dayton, O., June 3, 1910; children—Robert Byron, Grace Elaine. Began as electrician and meter reader, 1904; gents' furnishings clk., Los Angeles, 1905-11; laundry mgr., L.A., 1911—; now mgr. Wardrobe Laundry Cos., gen. laundry and linen supply bus., L.A. Mason (K.T., 32°, Shriner). Republican. Protestant. *Home:* 364 N. Martel Ave. *Office:* 901 E. 8th St., Los Angeles.

JOHNSON, Thomas Benjamin, mine owner; *b.* Monterey, Calif., Jan. 21, 1858; *s.* William Smith and Louisa (Cano) J.; attd. St. Mary's Coll., San Francisco, 4 yrs.; *m.* Ella Schultz, of Davenport, Ia., Dec. 30, 1896; children — Hazel (Mrs. C. C. Streeter), Thomas Benjamin Jr., Grace (Mrs. H. Merrill), Bob F. Successively owner of clothing store, Salinas, Calif., 1 yr.; mgr. Johnson & Riordan baseball team, which played in Calif. cities; govt. inspr. and river guard, El Paso, Tex.; customs house collector, Nogales, Ariz., 1 yr.; mgr. Santa Catalina Ranch (3,000,000 acres), Durango, Mex., 1 yr.; ranching and hunting on his ranch atop Sierra Madre Mtns., 1 yr.; employed in bullion dept. Ventanas Mining Co., 1 yr.; U.S. govt. assayer and chemist, in chg. assay office, El Paso, Tex. (assisted in protecting shippers from El Paso [Guggenheim] Smelter), 1893-1907; mine sampler and assayer; pres. El Paso Stock Exchange, 5 yrs.; now v.p. Monte Cristo Sonora Mining Co., v.p. Buena Esperanza Mining Co. and pres. and sole owner of Monte Rey Mining Co., operating lead and silver mines in Ahumada, Chihuahua, Mex., and maintaining offices in Los Angeles. Democrat. Roman Catholic. *Home* 644 N. Normandie Ave. *Office:* Stock Exchange Bldg., Los Angeles.

HERRICK, George Ira, civil engr., archt., atty.; *b.* Wheaton, Ill., June 11, 1868; *s.* John Hiram and Virginia (Hughes) H.; M. of Accts., Wheaton Coll., 1887, normal sch. diploma, 1888; studied civil engring. (under hon. scholarship from DuPage County, Ill.), U. of Ill., 1889-90; LL.B., U. of S. Calif., 1920, LL.M., 1921; *m.* Sallie Emerald Major, of Martinsville, Morgan Co., Ind., Feb. 14, 1896 (divorced). Asst. div. engr., Chicago div., C.B. & Q.R.R., with hdqrs. in Aurora, Ill., Apr.-Sept. 1890; engr. in chg. constrn. Aurora St. Ry. Co., 1890-91; archtl. draftsman and independent archt., Aurora, 1891-96; co. surveyor, DuPage Co., Ill., 1896-1900; office engr. in tunnel constrn., U.P.R.R., Aspen, Wyo., May-Sept. 1900; asst. engr. in office of chief engr., Mex. Central R.R., Mex. City, 1900-01; archt. Ore. Short Line R.R., Salt Lake City, Utah, 1901-03; draftsman and dep. co. surveyor, Los Angeles Co., 1905-18; engaged in independent engring. and law practice, L.A., 1918—. *Author:* "Mob Law," a legal thesis; "Cubology," a mathematical work; "The Logarithms of Rhythm," a music treatise; also author of a number of poems, 1895-1918, and several genealogical charts. Patentee of 25 inventions. Mem. U.S., Calif. State and L.A. Co. bars, S.R., Order of the Founders and Patriots of Amer. (char. mem., genealogist; was registrar, sec. and state's atty., Calif. sect.), Franklin Inst. of Philadelphia, Ill. Soc. of Engrs. Republican. *Clubs:* L.A. City, Republican (L.A.). *Address:* 498 California St., Los Angeles.

BRANCH, James Harrison, textile agent *(deceased 1923)*; *b.* St. Joseph, Mo., Feb. 18, 1863; *s.* Harrison Bell and Lucretia (Perry) B.; ed. pub. schs., Kansas City, St. Joseph, and Jefferson City, Mo.; *m.* Catherine Mulkey Drips, of Kansas City, Sept. 4, 1901; children — Catherine M. (Mrs. W. H. McDonald), William M. (dec.), James Harrison, Mary Jane, Lucretia H. Mr. Branch at various periods of his career was associated with the Brady Carpet & Drapery Co., of St. Joseph, Mo.; J. B. Ryer, Son & Co., of New York; George Brooks, Sons & Co., of New York and Philadelphia, and with the Lehigh Manu-

facturing Co., of Philadelphia. In 1915 he moved to California as Pacific Coast representative of the A. T. Baker Co., of New York and Philadelphia, manufacturers of velour upholstering fabrics, and continued in that capacity with headquarters in Los Angeles until his death on October 24, 1923. Mr. Branch was an ardent Democrat. He was affiliated with the Methodist Church, and was a life member of the B.P.O.E., lodge No. 26, Kansas City, Mo., and also held membership in the Los Angeles Athletic Club. He was, beyond doubt, one of the most valuable citizens the State of Missouri gave to California, bringing with him the full assurance of success he ultimately attained, a success which few other men could have made possible. His was a courage which carried him through many arduous and trying tasks. Mrs. Branch, who is active in the charitable work and club life of southern California, now resides at 604 N. Walden Drive, Los Angeles.

GAUGER, Herbert Eugene, contractor, bldr.; *b.* Xenia, Clay Co., Ill., Aug. 14, 1874; *s.* Louis Adam and Mary Christina (Diehl) G.; grad. Orchard City Coll., Flora, Ill., 1894; Brown's Bus. Coll., Centralia, Ill., 1899; *m.* Ida Mae Crary, of Calif. and Flora, Ill., Oct. 30, 1895; children—Adella Minerva, Eugene Crary (dec.), Louis Edward, Christina Maye (dec.), Ruth Margaret, Herberta Eleanor. Engaged in carpentry and gen. bldg. with father, central Ill., until 1899; stenog. and bkpr., Chicago, 1899; gen. corr. for Montgomery-Ward & Co., Chicago, 1899-1901; bkpr. and estimator, E. P. Strandberg Co., Chicago, 1901-09; estimator and gen. supt., Los Angeles Planing Mill Co., L.A., 1910-11; engaged in gen. bldg. constrn., L.A., 1911—; now owner and mgr. Gauger Constrn. Co. Is supporter of Calif. Christian Coll., L.A., and of U.C.M.S., St. Louis, Mo. Republican. Mem. Ch. of Christ. *Home:* 606 S. 6th St., Alhambra. *Office:* 426 S. Spring St., Los Angeles.

BUENEMAN, Fred T., laundry owner; *b.* St. Paul, Minn., Jan. 30, 1864; *s.* Stephen F. and Jacobina (Haug) H.; ed. pub. schs., Minn.; *m.* Lillian Douglas, of Duluth, Minn., Sept. 22, 1886; children—Byron F., Laura Van Den Berg, Louis Banneske, Jean Harrison, Claire. In whsle. and retail grocery bus., St. Paul, 1883-87; banking, Duluth, 1887-91; banking and lumbermen's and miners' supplies bus., Grand Rapids, Mich., 1891-93; banking and in flour mill bus., Hubbard, Minn., 1893-95; city recorder, Grand Rapids, 1894-95; operated dept. stores, Hibbing, Grand Rapids, and Iron Mtn., Minn., 1895-1900; with United Gas & Elec. Power Co., Los Angeles, 1900-04; in clothing and furnishing goods bus., L.A., 1904-07; has engaged in laundry operation, L.A., 1907—; now pres. and treas. Wardrobe Laundry Cos., engaged in laundry and linen supply bus., L.A. Mason (32°, Shriner). Republican. Methodist. *Home:* 361 N. Citrus Ave. *Office:* 901-07 E. 8th St., Los Angeles.

DODGE, Jesse Bleak, dental surgeon; *b.* St. George, Utah, Nov. 24, 1896; *s.* Frank B. and Sarah (Bleak) D.; ed. Med. Sch., U.S.N., 1917-18; D.D.S., U. of S. Calif., 1924; *m.* Gwendolen Estelle Henderson, of Hollywood, Calif., Dec. 22, 1926. Engaged in gen. dental practice, Los Angeles, 1924—. Served with U.S.N., May 1917-Oct. 1919. Mem. Amer. Dental Assn., S. Calif. Dental Soc., L.A. Co. Dental Soc. Mason. Republican. Christian. *Clubs:* Sea Breeze Beach (Santa Monica), Arrowhead Villas. *Home:* 2247 S. Bronson St. *Office:* 1898 Crenshaw Blvd., Los Angeles.

RALSTON, Andrew Jackson, smelter official *(deceased 1918); b.* Chapman's Landing, W.Va., April 25, 1833; *s.* Robert 3rd and Mary (Chapman) R.; *m.* Clara Williams Selby, of

San Francisco, Dec. 13, 1866; children—Clare Selby (Mrs. Bullitt, dec.), Louis Chapman. Upon completing his education, Mr. Ralston became associated with the banking firm of Garrison & Fretz in Panama, but in 1863 he decided to make his home in California, and in that year joined the staff of the Pacific Insurance Co. in San Francisco. Following the collapse of that company at the time of the great Chicago fire, he made his home in Virginia City, Nevada, for three years, representing various banking and mining interests. In 1875, upon the death of his father-in-law, Thomas H. Selby, he assumed the duties and position of president of the Selby Smelting & Lead Co., of which company Mr. Selby was the founder and president. The direction of the affairs of this well-known organization occupied the major portion of his time until his retirement from participation in its activities upon its consolidation with the American Smelting & Refining Corporation in 1905. Mr. Ralston was always interested in all charitable enterprises, and was a director of the Institute for the Deaf and Blind, Berkeley, and also was interested in the Women's Hospital. He was a director of Mills College and the Y.M.C.A. of Oakland, and an active member of the Prison Commission. His support in politics was given to the Republican party, and as an elder in the Presbyterian Church he devoted much care to the religious life of the State. He is survived by his son, Louis Chapman Ralston and his widow, who makes her home at 269 Vernon Street, Oakland.

GOODWIN, Harvey, auto dealer; *b.* Eliot, Me., Sept. 4, 1885; *s.* Edwin Kennard and Eldora (Cottle) G. Now operating own automobile exchange, with offices in Los Angeles. Elk. Republican. *Club:* L.A. Athletic. *Home:* 306 N. Palm Dr., Beverly Hills. *Office:* 1215 S. Flower St., Los Angeles.

READ, Mrs. William, clubwoman; *b.* Council Bluffs, Ia.; *d.* Joseph Barton and Burnetta (Erwin) Layton; ed. Ia. State Normal Sch.; *m.* William Read, of Butte, Mont. (dec.). Spl. instr. mathematics, Butte (Mont.) high sch.; engaged in banking, with husband, Mont., 17 yrs.; organized the Clionic Club, Columbia Falls, Mont. Mem. D.A.R., P.E.O., Ebell Rest Cottage Assn. (founder and 1st chmn.). *Clubs:* Ebell (pres. 4 terms during which Ebell club house was

built, and former gen. curator, corr. sec. and dir.), Friday Morning (life), Woman's Athletic (Los Angeles). *Address:* 999 Gramercy Dr., Los Angeles.

SAHLEIN, Henry, realtor (*deceased 1922); b.* Boston, Mass., Jan. 3, 1850; *s.* William and Mary (Strauss) S.; ed. pub. schs., New York; *m.* Caroline Louise Fisher, of San Francisco, June 15, 1892; children—Eva (Mrs. Schwabacher), Marion (Mrs. Alfred F. Meyer), Rose (Mrs. Louis D. Green). Mr. Sahlein came to California at the age of twenty-three, and immediately after his arrival became associated with the mercantile house of Levi Strauss & Company, his father at that time being a member of the firm. Upon his retirement he devoted his time to real estate interests in and around the city of San Francisco. Henry Sahlein was an active supporter of many local and charitable organizations. His hobbies were many and diversified. He was a connoisseur of rugs and art treasures, a collector of rare coins and of geological specimens, and his aviaries gave evidence of his love for birds. In his social affiliations he was a member of the Olympic and Concordia clubs of San Francisco, and also of the Beresford Country Club. While he had no political affiliations, Mr. Sahlein took an active interest in civic affairs. He was of the Jewish faith and a member of Temple Emanu-El. In addition to his three daughters, Mr. Sahlein is survived by his widow, Mrs. Caroline Sahlein, who is a member of the Board of Directors of the Travelers' Aid, a member of the Adult Probation Committee and many other civic and social organizations, and active in the artistic and club life of her community. She resides at 1718 Jackson Street, San Francisco.

THIELER, John H., ex. city treas.; *b.* San Francisco, June 8, 1888; *s.* Henry and Josephine (Peterson) T.; ed. S.F. pub. schs.; *m.* Ethel Vivian, of S.F., Sept. 4, 1915; children—Alan Henry, Donald Robert. Served as dep. treas. City and Co. of S.F., 1914-25, elected treas., 1925, and retired 1929; re-organ. dept., aided in lowering tax rate and increased yield from pub. funds; sponsored semi-monthly payroll for city employees and state inheritance tax bill. Patron of Shrine Hosp. for Crippled Children, S.F., and Sciots Home for

Convalescent Children. Mem. F.O.E., Red Men, Mannerchor, Steuben Soc. Elk, Mason (Shriner, Sciot). Republican. *Home:* Hotel Whitcomb, San Francisco.

SANDERS, Hugh A., attorney; *b.* Ghent, Ky., Dec. 7, 1890; *s.* John C. and Lulu (McDowell) S.; grad. San Diego (Calif.) high sch., 1911; *m.* Jessie M. Colvert, of Oklahoma City,

June 4, 1913; 1 son, Robert H. Dep. chief clk. of San Diego, 1911-21; admitted to Calif. bar, 1917; became partner nrm of Crouch & Sanders, San Diego, 1921; [illegible] partner law nrm of Sanders & Ja[illegible], spec in municipal corpn law (gained prominence as an atty in celebrated suit of Mohn vs Tingley), San Diego, 1925-[illegible]. Mem. Calif State and San Diego bar assns. Mason (Shriner), Scott. Democrat (sec. San Diego Co. central com many yrs.). Methodist. Clubs: Cuyamaca, San Diego Country (San Diego), La Jolla Beach & Yacht. *Home:* 2260 Hickory St. *Office:* John D. Spreckels Bldg., San Diego.

MacARTHUR, Reginald Stewart, physician, surgeon; *b.* Prince Edward Island, Can., Jan. 1, 1885; *s.* John and Margaret (MacDonald) M.; ed. Prince of Wales Coll., Charlottetown, Can., 1899-1902; M.D. and C.M. (gold medallist, Med. faculty), McGill U., Montreal, Can., 1906; *m.* Elizabeth Cunliffe, of Blackpool, Eng., 1919; 1 son, Cunliffe Stewart. Resident phys., Royal Victoria hosp., Montreal, 1906-08; railroad surgeon, British Columbia, 1908-14; ship surgeon, Royal African Mail line, 1919-20; practicing phys. and surg., Los Angeles, 1921-[illegible]. Served with British Army, 1915-19. Awarded British War Medal and medal for service in France. Contbr. to Jour. of Clin. Medicine & Surgery, Chicago. Mem. Fellowship of Medicine, London, Eng.; M.W.A. (med. examiner), Order of Scottish Clans (physician), Daughters of Scotia (physician), S. Broadway Bus. Assn. of L. A. Republican. Presbyn. *Home:* 5218 S. Manhattan Pl. *Office:* 4757 S. Broadway, Los Angeles.

NEWBY, Thomas Sheridan, pharmacist; *b.* St. Joseph, Mo., Feb. 10, 1865; *s.* John Franklin and Permelia Eliza (Sheridan) N.; Ph.G., U. of Calif. Coll. of Pharmacy, 1885; *m.* Helen Brinckerhoff Serene, of Rantoul, Ill., May 3, 1893. Various positions from errand boy with Pioneer Drug Store, Ventura, Calif., 1878-83; clk. with T. M. Edwards, druggist, San Francisco, 1883-84; mng. clk. Pioneer Drug Store, Ventura, 1884-91; partner firm Newby & Miller, druggists, Ventura, 1891-95; operated own drug store in Ventura, 1895-98 (store destroyed by fire); purchased drug store of H. A. F. Miller, Ventura, 1899, operated same until 1904; bought A. H. Schroeder Drug Store, Pomona, 1905, sold same because of poor health,

1908; owner ranch, growing beans and alfalfa and raising chickens, nr. Ventura, 1908-12; partner Ventura Drug Co., 1911-13, sole owner same, 1913-21, and since half owner; also v.p. and dir. 1st Nat. Bank of Ventura and of the Home Savs. Bank of Ventura. Mem. Amer. Pharm. Assn. (sec.), Calif. Pharm. Assn. (sec.), S. Calif. Retail Druggists' Assn., Ventura Co. Druggists' Assn., S.R. Elk, Mason. Republican. Protestant. *Clubs:* Rotary, University, Ventura County Country (Ventura). *Home:* 41 N. Ash St. *Office:* 460 E. Main St., Ventura.

McDONALD, George Augustine, oil and invmt. broker; *b.* Kansas City, Mo., 1896; *s.* Augustine Gerald and Aletta (Van Pelt) M.; ed. U. of Paris, France, 1914; U.S.A. Service Coll., Ft. Leavenworth, Kan., 1917; *m.* Laurel Lee, of Denver and N.Y., Apr. 1, 1923; 1 dau., Laurel Lee. Engaged in oil promotion, Tex., 1919-23; in real estate and oil invmts., Calif., 1923-25, Fla., 1925-26; now owner, Geo. A. McDonald Co., oil and real estate invmt. brokers, Los Angeles. Served with U.S.A., 2nd lieut. to maj., World War. K.C. Republican. Catholic. *Clubs:* Surf & Sand (Hermosa Beach), Yosemite Mountain; L.A. Athletic, Dallas (Tex.) Automobile Country. *Home:* 234 S. Moreno Dr., Beverly Hills. *Office:* Subway Terminal Bldg., Los Angeles.

KOODLACH, A., violin maker; *b.* Kieve, Russia, Apr. 7, 1891; *s.* H. and Rachel J. (Zotalor) K. (both dec.); grad. violinist, Kieve Conservatory, 1909; *m.* Raechel Abrahamovich, of Winnipeg, Can., Dec. 31, 1914; children—Benjamin, Clara. Has devoted entire career to violin making and repairing, now following profession under own name, Los Angeles; also connoisseur of rare instruments; 1 of judges in selection of artists at Hollywood Bowl, 1929. Jewish. *Home:* 2332 Longwood Ave. *Office:* Majestic Theater Bldg., Los Angeles.

HINMAN, Zerah Lewis, ballet master (retired); *b.* Rootstown, O., July 29, 1856; *s.* Lloyd and Mary (Lewis) H.; ed. pub. schs., Ohio; *m.* Annie Allen, of San Francisco, 1879 (dec.); *m.* 2nd, Fannie Brown, of S. F., 1895 (dec.). Engaged by Wade's Opera House (later Grand Opera House), S.F., as dancer, at early age; opened own dancing sch., S.F., 1881, and oper. same, 1881-1906; taught at Golden Gate Commandery hall, Century Club hall, Hotel Fairmont, and

Calif. Ladies' Club, S.F., 1906-24. Mem. Amer. Nat. Assn. Masters of Dancing (pres. 1914; now hon. life mem.). Republican. *Home:* 746 14th St., San Francisco.

EDMANDS, William Otis, rancher *(deceased 1926); b.* Newton, Mass., Dec. 23, 1859; *s.* William Otis and Frances A. (Stickney) E.; grad. Harvard 1884; *m.* Susan Hammond, of Boston, Mass., 1888; one son—William Hammond; *m.* 2nd, Mary McPherson Collier (Macondray), of San Francisco, Feb. 26, 1924. Following his graduation from Harvard, Mr. Edmands moved to California and engaged in farming and in cattle-raising on a large scale. He was especially interested and active in various land-development projects, and at the time of his death was engaged in reclaiming a tract of six hundred acres of tule land in Lake County, California, being president of the Edmands Reclaimed Land Co. Mr. Edmands was a member of the Harvard University Club, the Porcelian Club at Harvard and several others. His church affiliations were with the Episcopal Church, and in politics he was a supporter of the Republican party. He was well-known as a sportsman, and found his recreation in hunting. Mr. Edmands is survived by his son, W. H. Edmands, and by his widow, Mrs. M. C. Edmands, who is active in club life, and resides at 2285 Broadway, San Francisco.

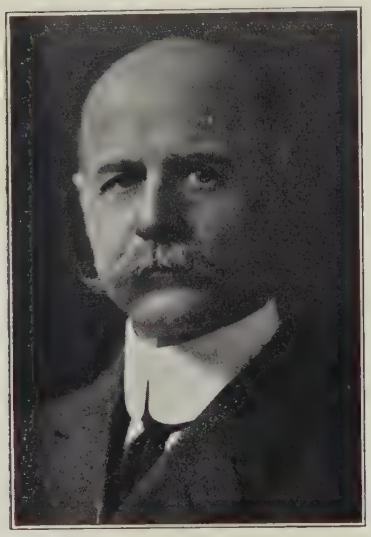

MARTINEZ, Mack Castillo (assumed surname of adopted father, Natividad Martinez), metaphysical healer; *b.* Matehuala, San Luis Potosi, Mex., June 10, 1879; *s.* Librado (dec.) and Maria de Jesus (Castillo) Orozco; ed. pub. schs., Castaños, Coahuilia, Mex.; *m.* Adela Silva, of Trinidad, Colo., 1910; 1 son, Mack Castillo; *m.* 2nd, Daisy Hyams, of Los Angeles, Dec. 3, 1913; children — Maxine Rosa, Margarita Daisy. Telephone operator, farmer, hotel and store helper, Mex. and U.S. (mostly Tex.), until 1903; metaphysical healer and teacher of practical and psychological way of living, and an advocate of modern religion, 1903—; now maintains offices in L.A.; also licentiate minister in Spiritualistic faith. Author of Metaphysical Hints on Health, and other courses in metaphysics, dealing with health and religion. Mem. Spiritualist Assn. of U.S., Calif. State Spiritualist Assn. (dir. state bd.), O.E.S. Mason (life mem. K.T. and Shrine; mem. Order of Amaranth and White Shrine of Jerusalem, L.A.). Republican. Spiritualist. *Club:* Hollywood Masonic (life). *Home:* 1840 W. 25th St. *Office:* Amer. Bank Bldg., Los Angeles.

HALVORSON, Olaf, educator; *b.* Stavanger, Norway, Aug. 1, 1872; *s.* Halvor and Serine A. (Norby) H.; ed. Kongsgaard Middelschool, 1889-91, Storm's Real Gymnasium, 1891-94 (both of Stavanger, Norway); Valparaiso (Ind.) U., 1896-98; A.B., U. of Minn., 1902; *m.* Sophie Pettersen, of Stavanger, July 12, 1905; children —Morgan, Homer, Borghild. Prin. Clifton (Ariz.) Union high sch., 1904-12; pres. Bd. of Councilmen of Clifton, 1912; instr. McKinley Jr. high sch., Los Angeles, 1912—; also pres. Bank of Zelzah, mem. adv. council, Burbank branch of Bank of Italy, and dir. People's Thrift & Finance Corpn. Mem. Amer. Assn. of Teachers of Spanish, Calif. State Teachers' Assn., Modern Language Assn. of S. Calif., Ariz. Teachers' Assn. (sec. 1910; ex-pres.), Sons of Norway (del. to dist. lodge sessions, Spokane, Wash., 1926, Astoria, Wash., 1928; del. to supreme lodge, Minneapolis, 1926, Sioux Falls, S.D., 1928). K.P. (Ariz. grand lodge rep.; keeper of records and seal, Clifton, Ariz. lodge); formerly pres. bd. of trustees Clifton (Ariz.) Presbyn. Ch. Democrat. Lutheran. *Home:* 6603 Marconi St., Huntington Park. *Office:* McKinley Jr. High Sch., Los Angeles.

STEWART, Lee Kingsley, dentist; *b.* Milton, Vt., Aug. 30, 1865; *s.* Ezra H. and Laura D. (Kingsley) S.; attd. O. Dental Coll.; grad. Philadelphia Dental Coll., 1886; attd. Yale U. and Post Grad. Med. Coll., Chicago; *m.* Mary E. Mullen, of Wilmette, Ill., Mar. 3, 1903; children — James D., Fred K., Robert L., John M. Member dental profession since 1886; with Dr. H. H. Schuhmann (now dec.), organized Chicago Dental Research Club, 1915; practicing dentist, with offices in Pasadena, 1918—. Mem. Phi Kappa Sigma. Mason. Republican. Protestant. *Clubs:* San Gabriel Country, La Jolla Country. *Home:* 105 S. Los Robles. *Office:* 111 S. Los Robles, Pasadena.

BROWNE, Francis Emmett, surgeon; *b.* Los Angeles, Dec. 13, 1895; *s.* John Douglas and Julia (Cowper) B.; B.S., Santa Clara (Calif.) U., 1916; M.D., U. of S. Calif., 1920; certificate. U. of Vienna, Austria, 1927; *m.* Margaret Gray, of L.A., Apr. 18, 1925; 1 son, Allen Gray. Practicing surgeon, with offices in L.A., since 1920. Served with Med. Corps, U.S.A., World War. Mem. Phi Rho Sigma. Republican. Catholic. *Club:* University (L.A.). *Home:* 2293 W. 20th St. *Office:* 727 W. 7th St., Los Angeles.

DICKEY, Samuel Jackson, engr.; *b.* Phila., Pa., Dec. 17, 1882; *s.* Samuel E. and Mary Elizabeth (Worth) D.; B.S. in mech. engring., U. of Pa., 1904; *m.* Lucretia Mott Shortlidge, of Phila., Dec. 28, 1911; children—Jane Shortlidge, Samuel Worth. Cadet engr. United Gas Impvt. Co., Phila., 1904-06, testing engr., 1906-08, and asst. to supt. of same, 1908-12; engr. Syracuse Lighting Co., 1912-16; supt. of experimental plant, United Gas Impvt. Co., 1917; engr. of refining, Gen. Petroleum Corpn., Los Angeles, 1919-20, chief engr., 1920-24, cons. engr., 1924-26, and cons. engr., mgr. of mfg. and dir. of same, since 1926. Cons. Engr. (in civilian capacity) with Army Ordnance Explosive Div., U.S.A., in chg. of development, constrn. and operation of plants producing toluene from petroleum in mfr. of T.N.T., World War. Mem. Amer. Soc. M.E., Amer. Soc. of Testing Materials, Amer. Petroleum Inst., Amer. Gas Assn., Nat. Gas Assn., Army Ordnance Assn., Mu Phi Alpha, Sigma Xi. Mason. Republican. *Clubs:* Jonathan, L.A. Athletic (L.A.). *Home:* 724 S. New Hampshire Ave. *Office:* Higgins Bldg., Los Angeles.

COMSTOCK, Daniel Delos, physician; *b.* Nauvoo, Pa., Apr. 29, 1880;

s. Albert Ellis and Ellen Mary (Emick) C.; attd. Battle Creek Coll.; M. D., Amer. Med. Missionary Coll., 1906; m. Belle Jessie Wood, of St. Joseph, Mich., June 27, 1907; children — Delos, Peirson, Patty Jane. Interne, clinical and instnl. work, 1906-10; supt. Glendale (Calif.) Sanitarium and Hosp., 1910-16; practicing phys., spec. in internal medicine, Pasadena and Los Angeles, 1916—; mem sr. attending staff, L.A. Co Gen. hosp., 1918—; prof of med. and head of dept., Coll. of Med. Evangelists, L.A., 1920—; attending phys. and chief of med. staff, White Memorial hosp., 1920—. Now maj., Med. R.C., U.S.A. Author of various medical papers and articles. Mem. Amer., Calif. State and L.A. Co. med. assns Republican. Seventh Day Adventist *Home:* 4671 Pasadena Ave. *Office* 401 Bailey St., Los Angeles

DUCAS, Salomon, realtor (*deceased 1924*); b. Salzburg, Germany, July 31, 1854; s. Leopold Ducas; ed. Heidelberg, Germany; m. Emma Jane Hunter, of Idaho Springs, Colo., Oct. 31, 1878. Mr. Ducas arrived in America when but sixteen years of age, and after clerking in a Cleveland, Ohio, tailor shop for six years and obtaining a mastery of the English language, he moved to Georgetown, Colorado, in 1876. After a year in the drygoods business there in part-

nership with a Mr. Pollock, he transferred to Idaho Springs, Colorado, where he established a drygoods and furniture business which was later destroyed by fire. Following various mining and commercial ventures, Mr. Ducas located in Denver, where he established a cigar business with the aid of his father-in-law, A. J. Hunter. This was successful, as also were several other enterprises to which he gave his attention in the succeeding three years. In 1883 he transferred his activities to San Francisco, and engaged in manufacturing until 1886, when he became manager of the San Francisco office of the Singer Sewing Machine Co. This occupied his full attention for several years until he entered the real estate field, when he established his own business under the name of the S. Ducas Company. In 1897, in company with Mrs. Ducas, he joined the gold rush to the Klondike, having chartered the "Northfork" for the northern voyage, and fully equipped his party for the undertaking. This venture was unsuccessful, and he returned to San Francisco, where he reengaged in the real estate business. In this he met with remarkable success, and many of the populous centers of San Francisco's present residential districts owe their development to his efforts in the years that followed. Mr. Ducas was a Republican and an adherent of the Jewish faith, being a member of the Congregation Beth Israel. His numerous benefactions are now carried by his widow, Mrs. Emma Jane Ducas, who is an active member of the First United Presbyterian Church and resides at 630 Mason Street, San Francisco.

DERBY, J. Frank, lithographic designer; b. Plymouth, Pa., July 3, 1875; s. Col. Charles F. and Katheron S. (Deitrich) D.; ed. Doylestown (Pa.) Seminary, 2 terms; Coll. of Fine Arts, Los Angeles; L.A. Art Students' League; L.A. Art Inst.; m. Caroline G. Maharg, of Bethlehem, Pa., 1896. Asso. with L.A. Lithograph Co., 12 yrs., Union Litho. Co. of L.A., 2 yrs., and chief of staff of designers of Western Litho. Co. of L.A., 20 yrs.; now commercial litho. artist, with studio in L.A. Served in Calif. N.G., 3 yrs. Composer of many semi-classical and romantic type musical works; art work has been included in many pub. exhibits. Mem. Glendale Art Assn. Mason. Republican. Christian Scientist. *Clubs:* Calif. Painters' (L.A.), Painters' & Sculptors of S. Calif. *Address:* 2405 Echo Park Ave., Los Angeles.

BLYTHE, Minor, attorney; b. Holmesville, Neb., Sept. 18, 1888; s. S. M. and Harriett Beecher (Botts) B.; LL.B., U. of S. Calif., 1912; m. Elsie Koenig, of Los Angeles, 1913 (dec.); children — Samuel Minor, Marjorie Vivian (dec.). Engaged in practice of law, L.A., 1912—; dep. city prosecutor, L.A., 1914-15; dir. and official in fifteen corpns.; now mem. firm of Whitehead, Bole & Blythe, attys., L.A. Contbr. of articles on various subjects to mags. Republican. Methodist. *Home:* 1052 W. 35th St. *Office:* 215 W. 5th St., Los Angeles.

HENRY, Leslie A., banker; b. San Luis Obispo Co., Calif., Dec. 23, 1883; s. William A. and Florence (Wassum) H.; grad. Los Angeles high sch., 1903, and U. of Calif., 1909; m. Madge I. Clark, of L.A., 1912; 2 sons—Thomas B., William Albert. Engaged invmt. banking since coll. grad.; now vice-pres. Alvin H. Frank & Co., bonds and invmts., Los Ange-

les. Elk, Mason (32°, Shriner). Episcopalian. *Clubs:* L.A. Athletic, Wilshire Country (L.A.); Hollywood Athletic; Beach (Santa Monica). *Home:* 824 S. Rimpau Blvd. *Office:* 650 S. Spring St., Los Angeles.

IRWIN, John Curtis, surgeon; b. Clinton Co., Ind., Oct. 10, 1886; s. Samuel Richard and Sarah Caroline (Catron) I.; B.S., Valparaiso (Ind.) Coll., 1904; A.B., U. of Ind., 1908, M.D., 1910; m. Celia Louise Brodbeck, of Santa Monica, Calif., June 24, 1922. Dep. county engr., Clinton Co., Ind., 1905-09; interne, Indianapolis City hosp., 1909-10, and Bellevue hosp., N.Y., 1910-11; house surgeon N.Y. Lying-in hosp., 1911-12; house surgeon, Women's hosp., N.Y., 1912-13; asst. prof. of obstetrics, U. of Pittsburgh, Pa., 1913-16; asst. prof. of obstetrics, U. of S. Calif., 1917-21; now practicing physician, spec. in gynecology and obstetrics, with offices in Los Angeles; also attending surgeon to Hollywood, L.A. Methodist and L. A. Gen. hosps. Capt., Med. Corps, U.S.A., and operating surgeon, U.S. A. Gen. hosp. No. 2 at Ft. McHenry, Baltimore, Md., World War. Mem. Phi Delta Theta, Phi Rho Sigma. Mason (Shriner). Republican. Presbyn. *Clubs:* University, California Country (L.A.). *Home:* 2701 Wilshire Blvd. *Office:* Beaux Arts Bldg., Los Angeles.

GETTY, George F., oil corpn. official; *b.* Grantsville, Md., Oct. 17, 1856; *s.* John and Martha (Riley) G.; ed. Ohio Northern U.; U. of Mich.; *m.* Sarah C. Risher, of Marion, O., 1879; children—1 dau. (dec.), 1 son. Admitted to Mich. and Minn. bars; engaged in law practice, Mich., until 1884, and in Minneapolis, Minn., specializing in life ins. law, until 1905;

identified with oil industry in southern Calif. since 1905; pres. Geo. F. Getty Inc., oil, Geo. F. Getty Oil Co., Geo. F. Getty Gasoline Co., all of L.A., and of Minnehoma Oil & Gas Co. and Sandoma Gasoline Co. Mem. Mid-Continent Oil Assn., L.A. and Wilshire Chambers Commerce. *Clubs:* L. A. Country, L.A. Athletic (L.A.); Brentwood Country (Santa Monica). *Home:* 647 S. Kingsley Dr. *Office:* Subway Terminal Bldg., Los Angeles.

GRANT, Frank Palmer, lemon grower; *b.* Jackson Co., Mo., Feb. 8, 1857; *s.* Barton Stone and Frances (Palmer) G.; grad. St. Louis (Mo.) Jr. Coll., 1876; *m.* Mary Lewis Wisdom, of Huntsville, Randolph Co., Mo., Aug. 19, 1891; 1 son, Barton Stone. Shipping clk. in chg. of stock, R. L. Billingsley & Co., whsle. grocers, St. Louis, 1876-83; street salesman, Jarratt, Gilliland & Roberts Shoe Co., St. Louis, 1883-84; salesman, Excelsior Pickle Works, St. Louis, 1884-86, and for George F. Dittman Boot & Shoe Co., 1886-88; gen. mgr. John Breckinridge Gen. Store & Coal Mines, Huntsville, Mo., 1888-91; credit mgr. Versteeg-Grant Shoe Co., St. Louis, 1891-99; sec. and credit mgr. Giesecke Boot & Shoe Co., Jefferson City, Mo., 1899-1905; auditor Giesecke, D'Oench, Hays Shoe Co., St. Louis, 1905-09; credit mgr. Friedman-Shelby Shoe Co., 1909-12; became mgr. of San Fernando (Calif.) Mission Land Co., 1912, and later sold all but 200 acres of original holdings of 16,000 acres; organized San Fernando Nat. Bank, 1913, cashier and mgr. same until bank was sold in 1920; owner lemon grove, San Fernando, 1914—; dir. Semi-Tropic Fruit Co., 1924-27; now treas. and dir. San Fernando Heights Lemon Co. Republican. Mem. Ch. of Disciples of Christ. *Clubs:* Sunset Canyon Country (Burbank); Mo. Gymnasium, Triple-A Country (St. Louis). *Address:* 603 S. Brand Blvd., San Fernando.

MARKHAM, Henry Harrison, ex-gov. of Calif. *(deceased 1923); b.* Wilmington, Essex Co., N.Y., Nov. 16, 1840; *s.* Nathan Barzillac and Susan (McLeod) M.; ed. pub. schs., Wilmington; Wheeler's Acad., Vt.; *m.* Mary Adams Dana, of Waukesha, Wis., and Chicago, May 17, 1876; children — Marie (Mrs. Benjamin Edwin Page), Alice, Gertrude, Genevieve (dec.), Hildreth (Mrs. Donald West). In 1862, while a resident of Manitowoc, Wisconsin, he enlisted with Company G, 32nd Wisconsin Infantry, and was with General Sherman on his famous march to the sea. As second lieutenant at the battle of River's Bridge, Salkiehatchie River Crossing, Feb. 3, 1865, he was seriously wounded, and, being unfitted for further service, was honorably discharged and sent to Milwaukee. From 1867 until 1879 he practiced law in Wisconsin, and in the latter year he moved to California. In 1885 he was elected by the Republican party as congressional representative from the Sixth Congressional District of California, and while urged to serve a second term, was forced to return to California at the expiration of his term in 1887. In 1886 he was admitted as an attorney and counsellor of the Supreme Court of the U.S., and in 1889 he was made a member of the Board of Managers for National Homes, Disabled Volunteer Soldiers. From 1891 to 1895 he was governor of California, and having resigned his place on the above Board of Managers when elected governor, he was again appointed to that office in 1905, and remained a member of the board until his demise, Oct. 9, 1923. Henry Harrison Markham was a 32° Mason (K.C.C.H.), and a member of the Military Order of the Loyal Legion of the U.S. and of the G.A.R. He was also a member of the Board of Trade and active in all the civic enterprises of Pasadena and Los Angeles. His recreations were fishing and hunting, and he was a member of the Twilight, Valley Hunt and Cerritos Gun clubs. Mr. Markham was always a loyal supporter of the West Side Congregational Church, now the Neighborhood Church, of Pasadena. He is survived by his widow, Mrs. Mary Dana Markham, who resides at 763 S. Pasadena Avenue, Pasadena.

ADAMS, Frank S., attorney; *b.* Santa Cruz, Calif., Sept. 5, 1866; *s.* David Lewis and Julia (Bennett) A.; ed. San Bernardino Acad. and Hastings Coll. of Law; *m.* Adelia A. Barnes, of Los Angeles, Sept. 8, 1897. Practicing atty., L.A., since 1890. Author of many articles pub. in Encyclopedia of Evidence. Republican. Unitarian. *Home:* 140 Surf St., Ocean Park. *Office:* Lane Mortgage Bldg., Los Angeles.

HOEFFLIN, Walter Reinhardt, life ins. exec.; *b.* Kankakee, Ill., Oct. 9, 1885; *s.* Rev. John Frederick and Earnestine (Schutt) H.; ed. pub. schs., Ill. and Ia.; grad. Muscatine (Ia.) Bus. Coll., 1900; *m.* Emily Greenfield, of Minneapolis, Sept. 2, 1908; children—Ellsbeth Emily, Walter Reinhardt Jr., David G. Freight clk., 1901, and later pvt. sec. and commercial agt. for D., L. & W. R.R., Minneapolis; contracting freight agt., Big 4 R.R., 1904-08; agt. Conn. Mutual Life Ins. Co., Minneapolis, 1908-12, dist. agt. at Duluth, Minn., 1912-14, and gen. agt. at Los Angeles, 1914-18; engaged oil operations, L.A., 1918-23; 1st asst. mgr. home office agency, Pac. Mut. Life Ins. Co. of Calif., covering S. Calif. and Nev., 1923—; formerly dir. of num-

ber corpns. *Author:* Partnership and Corporation Insurance; The District Manager, His Task and His Reward; The Efficient District Manager; Standardization of the Sales Interview; Life Insurance and Trust Company Service; etc. Mason (32°, Shriner). Independent Republican. Baptist (supt. Bible Sch. 1st Bapt. Ch., L.A., 1916-22). *Clubs:* L.A. Athletic; Pacific

Coast (Long Beach). *Home:* 3939 Ingraham St. *Office:* Pacific Mutual Bldg., Los Angeles.

BAILLIE, John King, invmt. banker; *b.* Toronto, Can., July 4, 1889; *s.* Rev. John King and Mary (MacIntosh) B.; ed. U. of Pa., 1906-09; LL.B., U. of Calif., 1917; *m.* Gertrude Mellen, of N.Y., 1909; children Doris K., Jack, William, Edward. In newspaper work, N.Y., Vancouver, B. C. and San Francisco, 1909-14; dep. corpn. commnr. of Calif., 1915-18; financial editor, Los Angeles Express, 1919-25; now pres., Lincoln Mtge. Co., in realty and finance bus., L.A.; pres. Franklin Bond Corpn., L.A.; sec. L.A. Express. Estab. world's one mile running record (4 min., 16½ secs.) on grass track, Internat. Games, Scotland, 1909. Mem. S. Calif. Mtge. Bankers' Assn (pres.), Robertson Blvd. Assn. (pres.) Mason. Republican. Presbyn. *Clubs:* Pasadena Golf; L.A. Athletic, University (L.A.); California Yacht (San Pedro), Catalina Island Yacht (Avalon). *Home* 1485 San Pasqual St., Pasadena. *Office:* 417 S. Hill St., Los Angeles.

STEWART, Lyman, oil operator *(deceased 1923); b.* Cherry Tree, Venango Co., Pa., July 22, 1840; *s.* William Reynolds and Jane Miller (Irwin) S.; ed. pub. schs., Pa., and in bus. coll.; *m.* Sarah A. Burrows, of Enterprise, Pa., May 2, 1867; children- William Lyman, May (Mrs. Martin), Alfred C. (dec.); *m.* 2nd, Lulu M. Crowell, of Los Angeles, Aug. 26, 1916. While still in his early twenties, Lyman Stewart rallied to his country's colors, and served for three years in the Civil War. He arrived in California in 1883, and devoted the major part of his career to the development of the oil industry of the state. At the time of his demise, Mr. Stewart was chairman of the board of directors of the Union Oil Company of California, which company he had founded many years previously, and of which he was for many years president, an office now held by his son, William Lyman Stewart. Lyman Stewart was deeply interested in religious work. In his earlier years he was prominently identified with the Y.M. C.A., the Union Rescue Mission, the Bible House of Los Angeles and other Los Angeles organizations. His final great work was in connection with the Bible Institute of Los Angeles. With Thomas C. Horton, who is now Superintendent Emeritus of the Institute, he was the founder of that institution. He was a Presbyterian, and in his latter years a member of the Church of the Open Door. In his political affiliations he was a member of the Republican party. Mr. Stewart is survived by his widow, Mrs. Lulu M. Stewart, who is active in the religious work that was her husband's chief interest, and who resides at 353 S. Lafayette Park Place, Los Angeles.

MAYNARD, Rea Edwards, oil operator; *b.* Tipton, Ia., July 17, 1870; *s.* Dr. Henry Hobart and Susan Huldah (Edwards) M.; A.B. in M.E., Stanford U., 1894; E.M., Colo. Sch. of Mines, Golden, Colo., 1896. Chief engr., Honolulu Sugar Co., Aiea, H. T., 1898-1900; engr. Ty. of Hawaii, with offices in Honolulu, 1900-01; engr. Koua Sugar Co. and Hawaiian Agr. Co., Hawaii, 1901-03; supt. of constrn. P.G.&E. Co., San Francisco, 1903-10; mgr. and dir. Gen. Pipe Line Co. and v.p. and dir. Gen. Petroleum Corpn. of Calif., with offices in Los Angeles, 1910—; also dir. Southwest Terminal Co., Oakburn Oil Co., Sibyl Oil Co. and Gen. Water Co. Mem. Amer. Petroleum Inst., etc. Mason (32°, Shriner). Republican. Episcopalian. *Clubs:* California, University (L.A.); Deauville Beach (Santa Monica), San Gabriel Country. *Home:* 455 S. Hill St. *Office:* Higgins Bldg., Los Angeles.

McKINNEY, Samuel Pease, physician, surgeon; *b.* Troy, N.Y., 1861; *s.* Samuel C. and Mary A. (Earl) M.; C.E., Rensselaer Poly. Inst., 1884; M.D., Chicago Homoe. Med. Coll., 1889; post grad. studies Vienna, Austria, 1902-03. Civil engr. with B. & M. R.R., Neb., 1884-86; interne Cook Co. hosp., 1889-90; engaged in independent med. and surg. practice, Savannah, Ill., 1890-91, St. Louis, Mo., 1892-93, Chicago, 1893-1902, Berkeley, Calif., 1903-05, Los Angeles, 1905—. Mem. Amer. Inst. Homeopathy, Calif. State, S. Calif. and L.A. Co. Homœ. med. socs. Mason. Republican. Presbyn. *Address:* 943 W. 32nd St., Los Angeles.

CRUMP, Guy Richards, lawyer; *b.* New London, Conn., Apr. 4, 1886; *s.* John Guy and Janet (Williams) C.; attd. pub. schs., N.Y. City; grad. Black Hall (Conn.) Prep. Sch., 1903; studied law in N.Y. City until 1905, in Los Angeles, 1905-07; *m.* Grace Elizabeth Baer, of Camden, N.J., June 12, 1913; 1 dau., Janet Vida. Entered practice of law in Los Angeles, 1907, and now partner in law firm Hewitt, McCormick & Crump, L.A.; formerly judge of the superior ct. of L.A. county. Mem. Amer. Bar Assn. (mem. com. on supplements to code of ethics), L.A. Bar Assn. (pres. 1929), S.R., Soc. of Colonial Wars, Soc. of Founders & Patriots, Calif. Mayflower Soc., Baronial Order of Runnemede (Philadelphia). Elk, Mason (master S. Pasadena lodge, 1919; mem. Commandery, K.T., and chapter, R.A.M.). Republican. Presbyn. *Home:* 1721 Oak Grove Ave., San Marino. *Office:* Rowan Bldg., Los Angeles.

MITCHELL, Thomas Edward, cons. mining engr.; *b.* Nova Scotia, Can., Nov. 19, 1874; *s.* Robert and Elizabeth (Jackson) M.; ed. pub. schs., Can.; tech. training obtained thru pvt. tutors, short course at U. of S. Calif. and extension course at U. of Calif.; *m.* Louise Miles, of Mass. and Mont., 1909; children — Robert, Jean, Elizabeth. Assisted in erecting flumes and reservoirs and in operation of placer mines, nr. Breckenridge, Colo., 1896; various positions from miner to asst. gen. supt. of mines (directing operations of 10 mines, including some of largest copper mines in the world), Anaconda Copper Co., Butte, Mont., 1897-1913; asst. gen. mgr. Burma (India) Corpn. Ltd., 1913-15, mgr. in chg. of all operations in India, including mines, mills, smelter, railway, for-

ests, etc. (position accepted at solicitation of bd. of dirs., of which Herbert Hoover was a mem.), 1913-18; cons. mining engr., with offices in Los Angeles, 1918—. Republican. Protestant. *Clubs:* L.A. Athletic; Wilmington Yacht; Pacific Coast (Long Beach); Riviera Country (Santa Monica). *Home:* 601 N. Beachwood Dr. *Office:* Citizens' Nat. Bank Bldg., Los Angeles.

OLMSTEAD, Alford Perry, attorney; *b.* Azusa, Los Angeles Co., Calif., Aug. 5, 1899; *s.* Zenas Perry (dec.) and Elfie (Naylor) O.; attd. U. of Calif. at L.A., 1920-22; LL.B., U. of S. Calif., 1926; *m.* Leslie C. Campbell, of Pasadena, Oct. 10, 1926. Practicing atty. in asso. with Edward T. Schever, L.A., 1926—. Served with U.S.N.R.F., World War. Mem. Phi Delta Theta (dir. chap. house assn. of Calif. Gamma), Phi Alpha Delta, Alpha Kappa Psi. Republican (ex-mem. state central com. from 9th congl. dist.). Presbyn. *Club:* University (L. A.). *Home:* 681 Bellefontaine St., Pasadena. *Office:* 548 S. Spring St., Los Angeles.

LEE, Thomas Rathbone, merchant; *b.* Los Angeles, Apr. 23, 1878; *s.* Henry Thomas and Josephine (Mason) L.; grad. L.A. high sch., 1899; *m.* Mabel Vail Garnsey, of L.A., Jan. 10, 1907; children—Frances Harry Garnsey, Henry Thomas III (dec.). With pipe line dept., Union Oil Co. of Calif., 1900-04; pres. and mgr. Livingston & Lee Inc., 1905-15; bldg. material agt., 1916-18; sec., dir. and credit mgr. Commercial Iron Works, mfrs., iron founders and machinists, L.A., 1920—. Adj. mil. tr. sch., L.A., 1916-18; 1st lieut. Inf., Calif. N.G., Apr.-Aug. 1918; 1st lieut., U.S.A., on duty guarding shipyards, Astoria, Ore., Aug. 1918-Jan. 1919; now 1st lieut. Cav. Res., U.S.A. Mem. Amer. Legion (mem. exec. com. L.A. post 8, 1920). Republican. Episcopalian (trustee St. John's Ch., L.A.). *Clubs:* University of L.A. (dir.); Flintridge Riding (dir.), Valley Hunt (Pasadena). *Home:* 1230 Milan Ave., S. Pasadena. *Office:* 2424 Porter St., Los Angeles.

LeDOUX, Joseph A., physician, surgeon; *b.* France, Apr. 10, 1856; *s.* Louis Joseph N. and Angile (Labbe) L.; B.S. and M.A., Le Petit Seminaire de Ste Marie de Monnoir, P.Q., Can., 1874; *m.* Alice La Pierre, of Charlotte, Vt. and Marieville, P.Q., Can., Sept. 18, 1877 (dec.); children — George A., Josephine B., Blanche A., Anna (dec.). Phys. and surg., Concordia, Kan., 1885-87; practicing phys. and surg., Los Angeles, spec. in gynecology, 1888—; apptd. examiner for L. A. city and co. lunacy commn., 1906; ex-pres. of following corpns.: Shadow Mtn. Mining Co., Manville, Calif., Magalia Ridge Mining Co., Paradise, Calif., Potosi Mining Co., Sandy, Nev., and L.L.L. Mfg. Co., Concordia, Kan.; also ex-v.p. Arc Lamp Mfg. Co., L.A. Beneficiary mem. Trust No. 123, B.N.S., L.A., and Trust No. 4869, Beverly Hills. Mem. S.F. de B.M. (ex-phys. and surg.), Legion Francaise de B.M. (phys., surg.), K.O.T.M. (ex-phys., surg. and examiner), Children's Orthopedic Foundation, Children's Playground Assn. of L.A., Fraternal Aid Assn., Security B. Assn., Fraternal Brotherhood, Scrovatian Soc. (ex-phys., surg.). M.W.A. Republican. Catholic. *Home:* 275 Muirfield Rd. *Office:* 112 W. 9th St., Los Angeles.

DALZELL, Theodore Paul, mfr., financier; *b.* Youngstown, O., Oct. 1890; *s.* John Lewis and Elizabeth (Johnson) D.; ed. pub. schs.; *m.* Sara S. Stiles, of Youngstown, July, 1909; 1 son, Donald Paul. Now sec. and treas. Puritan Ice Co., mfrs. and distributors of ice and refrigeration, including icing of cars under contract with S.P.Co. and Pac. Fruit Express Co., with hdqrs. in Santa Barbara, Calif.; also pres. Calif. Lettuce Growers Inc., Puritan Poultry Corpn. and the Atascadero Produce Corpn., all with hdqrs. in Santa Barbara. Mem. Santa Barbara Chamber Commerce (pres. 1925-26). Mason (32°), Elk. Republican. Protestant. *Clubs:* La Cumbre Golf & Country, Santa Barbara, Kiwanis (Santa Barbara). *Home:* Tornos Rd., Mission Canyon. *Address:* P.O. Box 618, Santa Barbara.

BOYD, Francis Eugene, lumberman; *b.* Butler, Mo., Dec. 22, 1889; *s.* John Finley and Mollie (Cullar) B.; ed. pub. schs., Calif.; *m.* Katherine Cutting Stewart, of Stockton, Calif., July 16, 1919; 1 dau., Jean Catherine. Various positions in saw mill, Port Blakeley, Wash., 1911-14; plant mgr., bkpr. and yard clk. Builders' Lmbr. Co., Gustine, Calif., 1914-17; partner, bkpr. and gen. office man, Boyd Lmbr. & Mill Co., Santa Barbara, 1919-24, v.p. and gen. mgr., 1924—. Pvt. to 1st sergt., 20th Engrs., Forestry Regt., U.S.A., operating saw mills and working lmbr. for allied armies, Eclaron, France, World War; commd. 1st lieut., R.O.C., June 1919. Mem. Calif. Retail Lumbermen's Assn. (state dir.), Amer. Legion, Santa Barbara Y.M.C. A. (pres.), Boy Scouts of America (mem. Santa Barbara exec. com.). Republican. Presbyn. (trustee, Santa Barbara Ch.). *Clubs:* Commercial (dir.), Rotary (dir.), La Cumbre Golf & Country (treas. and dir.; golf champion), Montecito Country (champion in tennis singles), University (Santa Barbara). Is Calif. Amer. Legion and S. Calif. Lumbermen's golf champion; also Santa Barbara City tennis doubles champion. *Home:* 20 E. Junipero St. *Office:* 36 E. Mason St., Santa Barbara.

PRINCE, Frederick William, banker; *b.* Gambier, O., July 23, 1865; *s.* George Perry and Naomi C. (Harrod) P.; ed. Kenyon Mil. Acad., Gambier, 1882-85; Kenyon Coll., 1885-87; *m.* Grace Lloyd Moffitt, of San Fernando, Calif., June 3, 1897; 1 child, Maclay Moffitt (dec.). With A.T. & S.F. Ry. as follows: telegrapher and ticket seller, Pasadena, Calif., 1887-90; chief clk. city ticket office, Los Angeles, 1890-91; depot ticket seller, L.A., 1891-92; asst. city agt., L.A., 1892-98; city ticket agt. in chg. depot ticket office, San Francisco, 1898-1909. Represented city of S.F. at Alaska Yukon Expn., Seattle, Wash., gave illustrated lectures for S.F. and lectures on nat. parks for U.S. govt., June-Sept. 1909; with S.P.Co., on lecture tour of Can. and U.S., speaking upon scenic attractions of Calif., 1909-11; cashier 1st Nat. Bank of San Fernando, Calif., 1911-19; purchased San Fernando Nat. Bank, May 1919, v.p. same, 1919-22, pres. Jan.-Dec., 1922; v.p. L.A.-1st Nat. Tr. & Savs. Bank (which was formed from a merger with the Pac. S.W. Tr. & Savs. Bank of L.A., which had absorbed the San Fernando Nat. Bank) and mgr. and chmn. exec. com. of its San Fernando branch, 1922-29; now asso. with Security-1st Nat. Bank of L.A. In chg. sale of liberty bonds of all issues in San Fernando ter., World War. Mem. L.A. Chamber Commerce (mem. agrl. and horticultural com. in appraising damage resulting from St. Francis dam disaster; mem. bd. of govs., San Fernando branch), San Fernando Cham. Com. (co-founder; pres. several yrs.), Royal Arcanum of S.F. Mason, Elk (chmn. bd. of trustees, San Fernando lodge). Republican. Mem. M.E. Ch. (mem. bd. of trustees and official bd.; gen. supt. of S.S., San Fernando, 15 yrs.). *Clubs:* Kiwanis (San Fernando), Hollywood Country (life). *Home:* 14567 S. Brand Blvd. *Office:* Pacific S.W. Bldg., San Fernando.

LEEDS, Charles Tileston, cons. civil engr.; *b.* Newton, Mass., May 14, 1879; *s.* Benjamin Ingersoll and Martha Knapp (Huse) L.; grad. U.S. Mil. Acad., commd. capt. engrs. corps, 1903; S.B., Mass. Inst. of Tech., 1906; *m.* Amy Lee Shapleigh, of Newton, Jan. 12, 1905; children—Charles Tileston Jr., Alice Shapleigh, Eleanor Huse, Elizabeth Chandler. Engaged in road constrn., port development and in exploration, Mindanao, P.I., 1903-04; asst. U.S. dist. engr., made exploration trip and report on Grand and Green rivers in Utah, Los Angeles, Apr. 1909; U.S. dist. engr., in chg. fortification constrn. at San Diego and L.A., all river and harbor impvt. south of Monterey including Colo. river tributaries, supervision of constrn. San Luis Obispo and San Pedro break-

waters, also mem. U.S. harbor line bds., San Diego, L.A. and San Francisco Bay, mem. Calif. debris commn., which had chg. of flood control projects of San Joaquin and Sacramento rivers, etc., with hdqrs. in L.A., 1909-12; formed firm of Leeds & Barnard, cons. engrs., 1912; mem. bd. of engrs. for flood control, L.A. Co., 1914-15; engr., Orange Co. harbor commn., 1916-20; U.S. dist. engr., 1917-19; prof. mil. sci. and tactics, Calif. Inst. Tech., Pasadena, 1917-18; now partner in firm of Leeds & Barnard, cons. civil engrs., L.A. Has served as cons. engr. for San Diego, L.A., Newport Beach and Santa Barbara harbor commns.; cons. engr. in plans for port dvlpmt. for Oakland harbor commn., L.A. and Richmond Chambers of Commerce and Ventura Co. harbor commn.; cons. engr. for cities Long Beach, Redondo Beach, Montecito Co. Water dist. (including supervision of constrn. of Doulton tunnel, 2 miles thru Santa Ynez range, and the Buell hydraulic fill dam) and L.A. bur. of waterworks and supply. Commd. 2nd lieut., Engrs. Corps, U.S.A., 1903, 1st lieut., 1904, capt., 1911; retired because of physical disability incurred in line of active duty, 1912; recalled to active service, Apr. 1917; commd. maj. of engrs., 1918; relieved from active service, July 1919; now lt. col., Engrs. R.C., U.S.A. Mem. Amer. Soc. C.E. (ex-pres. L.A. sect.), Soc. Mil. Engrs. (ex-nat. dir.; ex-pres. L.A. chap.), Soc. of Terminal Engrs. (ex-dir.). Republican. Presbyn. *Clubs:* University (ex-dir.), City (ex-dir.), Engineers' (L.A.); Valley Hunt (Pasadena), Newport Harbor Yacht (Balboa). *Home:* 640 La Loma Rd., Pasadena. *Office:* Central Bldg., Los Angeles.

SLOSS, Marcus C., attorney; *b.* N.Y., Feb. 28, 1869; *s.* Lewis and Sarah (Greenebaum) S.; A.B. and A.M., Harvard U., 1890, LL.B., 1893; *m.* Hattie L. Hecht, of Boston, June 19, 1899; children — Margaret (Mrs. Kuhns), Richard L., Frank H. Practicing atty., San Francisco, 1893-1900; superior judge, S.F., 1900-06; justice, supreme court of Calif., 1906-19; trustee S.F. Pub. Library, 1908—; mem. bd. of bar examiners, Calif., 1919-23; practicing atty. with offices in S.F., 1919—, now mem. firm of Sloss & Ackerman; trustee, Stanford U., 1920—; dir. Emporium-Capwell Corpn. and of the Sloss Securities Co., both of S.F. Mem. S.F. Bar Assn. (mem. bd. of govs.). Republican. Jewish. *Home:* 1830 Jackson St. *Office:* 111 Sutter St., San Francisco.

KELLY, Herbert C., attorney; *b.* San Diego Co., Calif., June 4, 1888; *s.* Charles and Lavinia (Irwin) K.; B.S., U. of Calif., 1912; *m.* Thalia Graham, of Berkeley, Aug. 16, 1916; children — Herbert C. Jr., Graham, Thalia. Engaged in gen. legal practice, San Diego, 1912—; also dir. Invmt. Securities Corpn., Guayule Land Co. and of Big Jumbo Oil Co., all of San Diego. Ensign and aviator, Air Service, U.S.N.R.F., World War. Mem. Phi Sigma Kappa, Phi Delta Phi. Republican. *Clubs:* University (San Diego), Jonathan (Los Angeles). *Home:* 2952 Cedar St. *Office:* Southern Title Bldg., San Diego.

COCHRANE, Patrick Joseph, prison officer *(deceased 1924)*; *b.* Ireland, Dec. 25, 1872; *s.* John and Bridget (Moore) C.; ed. pub. schs., Ireland and England; *m.* Sarah A. McKinney, of San Rafael, Calif., Mar. 4, 1905; children—Katherine (Mrs. Mitchell), Charles J., Helen E., Jack M. Mr. Cochrane arrived in California in 1900, and shortly thereafter he was appointed guard at Folsom State Prison, near Sacramento, and advanced through the

various posts of guard, turnkey and lieutenant of the guard to finally become captain of the guard. He was prominently identified with the major prison-break at Folsom in 1903, and almost lost his life on that occasion, but recovered completely, due to his splendid physique. Returning to his duties at a later date under Warden Smith, he continued on the prison staff until 1924, when he was killed by the fall of a derrick within the prison. Mr. Cochrane was a man of sterling character, highly respected in prison circles because of his unflinching courage and his keen sense of sympathy toward his charges. He was active in the councils of the Democrats, and was a member of the Democratic State Central Committee from Alameda County. In addition to his connections with Folsom Prison, he was a director of the Jersey Milk, Cream & Butter Co., of Oakland. Mr. Cochrane was an adherent of the Roman Catholic Church and a member of the Knights of Columbus, Oakland. He is survived by his four children and by his widow, Mrs. Sarah A. Cochrane, who resides at 14 Yosemite Avenue, Oakland.

BOWERS, Walter L., attorney; *b.* Bonanza, Colo., Aug. 30, 1883; *s.* Henry L. and Eleanor (Tiarks) B.; attd. Stanford U., 1899-1900; LL.B., U. of S. Calif., 1904, LL.M., 1912; *m.* Winifred H. Marshall, of N.Y. City and Calif., 1905; children—Alice, Betty, Barbara, Judith. Admitted to Calif. bar, 1904, has since engaged in practice of law; mem. faculty U. of S. Calif. Coll. of Law, 1910-25; now in independent prac. of law, L.A.; also pres. and dir. Walter L. Bowers Inc., v.p. and dir. Security Income Properties Inc. and of Vista del Mar Inc., sec. and dir. St. James Wood Inc. and of I. R. Torchans Inc., and dir. Surety Mtge. Co. Republican. Episcopalian. *Clubs:* L.A. Athletic, S. Calif. Athletic & Country (L.A.); Men's (Beverly Hills), Pensacola Country, Osceola Country (Pensacola, Fla.). *Home:* 249 S. La Pere Dr., Beverly Hills. *Office:* Story Bldg., Los Angeles.

CLISE, James William, banker; *b.* Ellenboro, Wis., Dec. 15, 1855; *s.* Samuel Francis and Nancy (McKenzie) C.; ed. pub. schs., Wis.; hon. degree, Wash. State Coll., 1916; *m.* Anna Herr (founder Seattle Children's Orthopedic hosp.), of Denver, Colo., Aug. 10, 1886; children—Ruth, Charles Francis, James William Jr. Lumberman, Denver, 1879-89; pres. Clise Invmt. Co., Seattle, Wash., 1889—; mng. dir. Globe Navigation Co., Seattle, 1900-15; mng. dir. Seattle Light Co., 1903-09; pres. Washington Trust Co., Seattle, 1904-10; pres. Wash. Securities Co., Seattle, 1904—. Mem. Seattle Chamber Commerce (pres. 1901-03). Republican. Episcopalian. *Clubs:* California (Los Angeles), Pasadena Golf; Rainier, Seattle Golf, Arctic (Seattle); La Grulla Gun (Mex.). *Home:* 1255 Foothill Blvd., Altadena, Calif. *Offices:* Securities Bldg. and Rainier Club, Seattle, Wash.

SHEPPARD, James G., hotel prop.; *b.* San Rafael, Calif., Feb. 20, 1888; *s.* James G. and Emma E. (Crawford) S.; ed. Occidental Coll., Los Angeles; *m.* Marie Osborne, of Wichita, Kan., Apr. 21, 1913; children—James G. Jr., Harry Osborne. Now owner and mgr. Gregson Hotel, Santa Barbara; also dir. Carpinteria Water Co., Nat. Bond & Mtge. Co. and the Invmt. Corpn. of Santa Barbara. Mem. Phi Gamma Delta. Republican. Christian. *Clubs:* University, La Cumbre Golf & Country (Santa Barbara). *Home:* 323 E. Arrellaga St. *Office:* Gregson Hotel, Santa Barbara.

MATHEWS, William Henry, corpn. exec.; *b.* Fayetteville, Onondaga Co., N.Y., Apr. 16, 1875; *s.* James Hood and Mary (Peck) M.; ed. U. of Buffalo, 1900-04; *m.* Anna Winifred Wellman, of Los Angeles, June

29, 1913; children—Ruth Anna, William Wellman. Asso. with the Salt Springs Nat. Bank, Syracuse, N.Y., 1893-98; devoted following 12 yrs. to univ. study and travel; asso. with Amer. Sign Co. Inc., Los Angeles, 1910—; now sec., treas. and dir. same; dir. Perry Electrical Works Inc., L.A. Served in N.Y. N.G., 1895-98. Mem. Childrens' Protective Assn., Greater East Hollywood Assn. (sec.), S.A.R. Mason. Republican. Protestant. *Clubs:* Commercial, City (L.A.). *Home:* 1944 Rosalia Rd. *Office:* 1512 S. Los Angeles St., Los Angeles.

LILIENTHAL, Jesse Warren, lawyer, financier *(deceased 1919); b.* Haverstraw on the Hudson, N.Y., Aug. 2, 1855; *s.* Rabbi Max and Peppi-Nettre Lilienthal; grad. Woodward high sch., 1870, and Cincinnati Law Sch., 1872; LL.B., Harvard Law Sch., 1876; *m.* Lillie S. Bernheimer, of New York, Dec. 14, 1886; 1 son, Jesse Warren Jr. Following his graduation from law school, Mr. Lilienthal began the practice of his profession in New York, and from 1880 until 1893 he was a partner of Edward D. Betts, a fellow-student of Harvard. From 1883 to 1888 he was a member of the committee on amendments of the law of the Bar Association of New York. In 1893 Mr. Lilienthal moved to San Francisco on account of his wife's health, and after being engaged in his profession in that city until 1910, he formed the law firm of Lilienthal, McKinstry & Raymond, continuing in that association until his demise on June 3, 1919. At the age of 35 he was called to Mexico City by President Diaz to negotiate the state loan which had been in the hands of Berlin bankers. From 1913 to 1919 he was president of the United Railroad of San Francisco, and he was also a director of the Anglo and London Paris National Bank of San Francisco, the Anglo-California Trust Co., the Western Meat Co., the Oakland, Antioch & Eastern Railway, the Pacific Hardware & Steel Co., and chairman of the Morris Plan Company of San Francisco. Among his civic and social activities, Mr. Lilienthal was president of the S.F. Association for the Prevention of Tuberculosis; president of the S.F. council of the Boy Scouts of America; president of the Recreation League of S.F.; president of the committee to provide recreation for soldiers and sailors during the World War; vice-chairman of the Red Cross; chairman of the United War Works drives and of the War Camp Community Service. He was a member of the probation committee of the Juvenile Court, the Harvard clubs of New York and San Francisco, and president of the Economic Club of San Francisco. He is survived by his widow, Mrs. Lillie S. Lilienthal, who resides at 2027 Sacramento Street, San Francisco.

BOBEY, Harry Gausden, insurance man; *b.* St. Louis, Mo., Aug. 2, 1884; *s.* Thomas Beck and Dorothy Jane (Johnson) B.; ed. Cooper Coll., Sterling, Kan., 1901; U. of S. Calif., 1909-12; *m.* Vera Olive Hileman, of Los Angeles, Aug. 19, 1918 (dec.). In insurance bus., 1912—; sec.-treas. John Topham & Co. Inc., gen. ins. brokers, L.A., since 1921. Pres. Pawnee Co. (Kan.) Teachers' Assn., 1906; mem. L.A. Fire Ins. Exchange (mem. bd. of govs., 1925-29). Mason (sr. warden, Sunset lodge 352, 1929; K.T.). Republican. Christian Scientist. *Home:* 1619 Altivo Way. *Office:* Pacific Nat. Bank Bldg., Los Angeles.

BEAN, Alton L., civil engr.; *b.* Burke, N.Y., Jan. 25, 1894; *s.* Jack H. and Jennie (Wright) B.; ed. pub. schs., Los Angeles; *m.* Evelyn Bussell, of L.A., Feb. 10, 1926. Calculator, L.A. Co. Joint Bur. of Appraisal, 1916; draftsman, L.A. Title Ins. Co., 1917-19; draftsman, L.A. Co. Flood Control Dist., 1919-22; in independent prac. as civil engr., L.A., 1922—; city engr., Huntington Park, 1927-28. Quartermaster in Air Service, U.S.N., A.E.F., World War. Asso. mem. Amer. Soc. C.E.; mem. Amer. Legion. Mason (32°, Veiled Prophet). Republican. Protestant. *Clubs:* Potrero Country (L.A.), Fox Hills Country (Culver City). *Home:* 647 N. Harper Ave. *Office:* I. W. Hellman Bldg., Los Angeles.

CLOSE, Frederic Bagley, mining engr. (retired); *b.* Hancock, Mich., July 25, 1868; *s.* James Augustus and Elizabeth Arney (Foley) C.; attd. U. of Mich., 1886; B.S. and E.M., Mich. Coll. of Mines, 1891; *m.* Ada Murray Gilbert, of Detroit, June 18, 1892. Has engaged as mining engr. in Mich., Ariz. and Mex. Author of several short stories and plays. Mem. Amer. Inst. Mining & Metall. Engrs., Delta Kappa Epsilon, Mich. Union of U. of Mich. (life). Republican. Protestant. *Clubs:* Wilshire Country (L.A.), Deauville Beach (Santa Monica). *Address:* 926 Westmoreland Ave., Los Angeles.

DAY, Alfred, rancher *(deceased 1920); b.* Stowmarket, England, Nov. 18, 1829; *s.* John and Sarah (Marcus) D.; ed. pvt. schs., England; *m.* Lillian Disosway, of Henry, Ill., Sept. 11, 1892; children—Edwin, Eric (dec.). Mr. Day arrived in the United States in 1850, and immediately took the necessary steps to become a citizen. From 1850 until 1854 he was engaged in the manufacture of shoes at Flushing, L.I., and at a later date moved to Quoitsville to assist in establishing the silk mills at Paterson, N.J. The propagation of fruits and flowers was his recreation, and in 1867 he engaged in the founding of a colony at Lougmont, continuing farming there on a large scale until 1873, when he severed his connections with the colony and located in California, arriving in Los Angeles, November 11, 1874. Mr. Day was one of the first settlers at

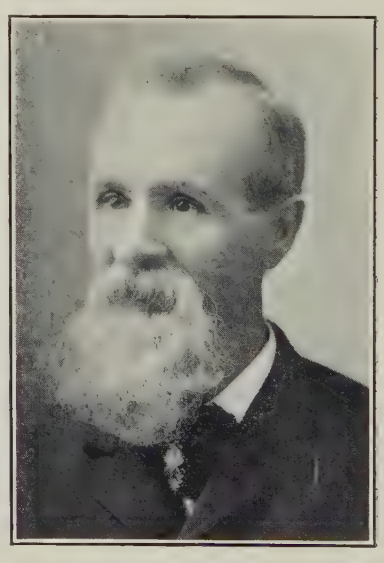

Covina, southern California, and there he gave his attention to the development of the orange industry for a number of years, finally retiring from active life and making his home at Chatsworth, Los Angeles County. He

was affiliated with the Republican party, and was an adherent of the Episcopal Church. In addition to his son, Edwin Day, he is survived by his widow, Mrs. Lillian Day, who is a member of the Chatsworth Woman's Club and of the Order of the Eastern Star, Chapter 265, Los Angeles, and resides at 1731 W. 41st Place, Los Angeles.

WHITECOTTON, William Wallace, hotel man; *b.* Osborne, Kan.; *s.* James William Nelson and Agnes (Craik) W.; ed. Brigham Young U. and U. of Calif.; *m.* Lelia R. Rowntree, of Los Angeles, Dec. 26, 1917. Served in U.S. Navy, 1902-07; engaged in hotel business in Utah, Idaho, Ore., Wash. and Calif., respectively, 1908—; now pres. and dir. of W. W. Whitecotton Realty Co., of Berkeley, and of Whitecotton Hotel Co., operators of hotels in L.A., Yosemite and

Oakland. Mem. Sigma Chi, Alpha Beta. Elk, Mason (K.T., 32°). Republican. *Clubs:* L.A. Athletic, L.A. Country; Uplifters', Gables (Santa Monica); Berkeley Country; Athens Athletic (Oakland). *Home:* 327 S. Alexandria Ave. *Office:* Hotel Lankershim, 7th & Broadway, Los Angeles.

JOHNSON, A. Alexander, life ins. counselor; *b.* Newington, Hartford Co., Conn., Mar. 3, 1875; *s.* Andrew J. and Johanna (Hendrickson) J.; ed. pub. schs., Conn.; Huntsinger's Bus. Coll., 1891-92; *m.* Eva Ransom, of Winsted, Conn., Nov. 27, 1901 (dec.). Invoice and payroll clk. Union Mfg. Co., New Britain, Conn., 1893-96; cashier and mgr. Rogers Sash & Door Co., New Britain, 1896-1906; agt. to dist. mgr. Northwestern Mutual Life Ins. Co. of Milwaukee, with offices in Los Angeles, 1906-18; now gen. life ins. broker, adviser and counselor, representing N. W. Mutual Life Ins. Co., L.A.; also asso. actively with McKinley Industrial Home for Boys, Van Nuys, Calif. Has stored in memory birth dates of nearly 10,000 friends, sending each a personal birthday greeting, which he invariably times to arrive on the morning of the natal day. Elk, Mason. Republican. Conglist. *Clubs:* Kiwanis (chmn. birthday com.), Masonic (L.A.). *Home:* Mayflower Hotel. *Office:* 609 S. Grand Ave., Los Angeles.

RACEK, Edward H(enry), accountant; *b.* Watertown, Wis., Dec. 13, 1878; *s.* Edward and Gertrude Wilson (Gallup) R.; ed. pub. schs., Watertown; Spencerian Bus. Coll., 1899; extension course in accountancy, Southwestern U., 1914-16; *m.* Josephine Eugenia Wilkes, of Los Angeles, Apr. 14, 1920. Clk. Racek & Jones Dept. Store, Watertown, 1896-99; cashier and bkpr. Kenosha (Wis.) Gas & Elec. Co., 1899-1901; partner Edward Maldaner Gen. Mercantile & Lmbr. Co., Hubblestone, Wis., 1901-03; partner E. Racek & Son Dept. Store, Watertown, 1903-06; chainman and constrn. clk. Los Angeles aqueduct, 1907-09; div. chief clk., grapevine div., L.A. aqueduct, also with power div., city of L.A., 1909-13; acct. with Abbot Kinney Co. and auditor Venice of Amer. Water Co., Venice, Calif., 1915-18; checker, S. Western Shipbldg. Co., San Pedro, 1918-19; acct. and cashier, Abbot Kinney Co., Venice, 1920-23; treas. city of Venice, 1923-25; acct. in treasury dept. city of L.A., 1925—; also owner Racek Apts., Venice, and orange grove at Santa Ana. Mem. Parent-Teacher Assn. (W. L.A. council), Wash. Blvd. Mchts'. Assn. Mason. Republican. Episcopalian. *Club:* City Employees' Masonic (L.A.). *Home:* 530 California Ave., Venice. *Office:* City Hall, Los Angeles.

ROBERTS, Marcus L., attorney; *b.* Missoula, Mont., Apr. 29, 1892; *s.* Thomas Peter and Johanna (Swain) R.; LL.B., and LL.M., U. of S. Calif., 1924; *m.* Mary Gertrude Stewart, of Baltimore, Jan. 10, 1920; children—Mary Gertrude, Lee, Marjorie Mae, and two infants (dec.). Successively accountant, Los Angeles; surveyor with Bur. of Power & Light, L.A.; Bradstreet reporter, San Francisco; dep. collector of internal revenue, L. A.; now asso. with Paul W. Schenck in gen. practice of law, L.A. Corpl. 17th Co., 20th Engrs., U.S.A., A.E.F., World War; on S.S. Tuscania when same was torpedoed and sunk, Feb. 5, 1918, took to raft, landing 11½ hrs. later at Port Ellen, Scotland; invalided home from France, Dec. 25, 1918. Independent. Roman Catholic. *Home:* 2305 Oakwood Ave., Venice. *Office:* Associated Realty Bldg., Los Angeles.

ANSELL, Percival Leonard, roentgenologist *(deceased 1927); b.* London, England, April 4, 1883; ed. Holborn Sch., London; Oakland (Calif.) Coll. of Med.; *m.* Emma Alice Phegley, of Cross Timbers, Mo., April 2, 1913; children — Marjorie (dec.), Leonard Walter, Alice Louise, William Houghton. Dr. Ansell was the founder of the Ansell & Felte X-Ray Laboratory, of Oakland, and was instrumental in developing the popular use of X-Ray diagnoses and treatments, and in the curative use of radium. In this field of his work he brought the full brilliance of his abilities to bear upon the wider application of the X-Ray and radium in the realm of medicine, and was a valued contributor to various medical discussions in the American Medical Association Journal. He was without doubt one of that group of scientists whose achievements

constitute not only the basis of undying personal respect but remain as a heritage for all ages to come. Dr. Ansell found his recreation in the propagation and cultivation of flowers, and was a golf and bridge enthusiast. He was an associate member of the American Medical Association and a member of the Pi Beta Phi Fraternity, Berkeley. His club memberships included the Duck Club, Mount Diablo Country Club, Athens Athletic Club, Sequoyah Country Club and the Elks Club, all of Oakland, and the Faculty Club of Berkeley and the Jonathan Club, Los Angeles. In his religious affiliations he was an adherent of the Episcopal Church. Dr. Ansell is survived by two sons, one daughter and by his widow, Mrs. Emma A. Ansell, who is prominent in club life and resides at 6308 Acacia Avenue, Oakland.

BANGS, Isaac Fletcher, educator, invmt. broker *(deceased 1926)*; *b.* nr. Adrian, Mich., Feb. 24, 1834; *s.* Daniel and Hannah (Lee) B.; ed. pub. schs., Mich.; grad. Albany State Normal Sch. and Hamilton Coll., N.Y.; *m.* Alice Elizabeth Sutherland, of Buffalo and Knowlesville, N.Y., Aug. 1, 1867; 1 dau., Winifred Sutherland. Following several years spent as a civil engineer in railroad construction in the New England states and Pennsylvania, Mr. Bangs served in the ranks of the Boston (Mass.) Regiment during the Civil War. Upon his return to civil life, he was appointed City Superintendent of Schools at Troy, N.Y., and, after five years in that position, served in the same capacity at Albany for the succeeding five years. In 1875 he was appointed to the same post in Holland, Michigan, resigning to come to California in 1885. In San Francisco he became associated with George H. Buckingham in the real estate, stock and bond business, and upon the latter's death he managed the Buckingham estate until his own retirement from business in 1922. Mr. Bangs was actively interested in civic improvement, and in addition to membership in various improvement clubs of Berkeley, he was a member of the Commonwealth Club of California, the San Francisco Chamber of Commerce and the Grand Army of the Republic. He was a supporter of the Republican party and was a member of the First Congregational Church of Berkeley, in which he served as deacon for several terms. Mr. Bangs was a direct descendant of Edward Bangs, one of the Pilgrim Fathers, while Mrs. Bangs was a direct descendant of Charles Carroll, of Carrollton, one of the signers of the Declaration of Independence. Miss Winifred S. Bangs, who survives her parents, is active in club life in the East Bay district, and during the World War served with distinction in many capacities. She resides at the family home, 2710 Regent Street, Berkeley.

HART, Edwin G., realtor; *b.* Cleveland, O., Dec. 1874; *s.* John J. and Mary (Corlette) H.; ed. Throop Poly. Inst. (now Calif. Inst. of Tech.); *m.* Adelaide S. Valentine, of Brooklyn, N.Y. Began in citrus ranch work; engaged in mining in Southern Mex., 1900-04; has engaged in real estate and orchard land development in S. Calif., 1905—; formerly trustee San Marino City and chmn. bd. of trustees San Marino City sch. dist.; now pres. Edwin G. Hart Inc., La Habra Heights Co., Vista Development Assn. Inc., San Luis Rey Development Co., Whittier Extension Co. and others cos. owning lands in S. Calif., all with hdqrs. in Los Angeles. Mem. L.A. Realty Bd. (ex-pres.). *Clubs:* L.A. Athletic, City, California, University (L.A.); Westport Beach (Venice), Hacienda Country (La Habra Heights). *Address:* Van Nuys Bldg., Los Angeles.

MOORE, Robert Thomas, scientist; *b.* Haddonfield, N.J., June 24, 1882; *s.* Henry Dyer and Mary J. (Smith) M.; grad. Haddonfield pub. schs. (valedictorian), 1896, and Penn Charter Sch., Phila., 1899; A.B., U. of Pa., 1903; A.M., Harvard U., 1904; post grad. studies, U. of Munich; *m.* Selma Helena Muller, Dec. 22, 1903; children — Terris, Karlene; *m.* 2nd, Margaret Forbes Cleaves, of Los Angeles and Arlington, Mass., June 17, 1922; 1 dau., Marilynn Cleaves; stepchildren—Waddell Austin, Paul Austin. Descendant of Mayflower pilgrims. Editor of Cassinia, ofcl. organ of Dela. Valley Ornithol. Club, Phila.,

5 yrs.; gained prominence thru writings on ornithol. and biol. subjects; began breeding and raising black foxes at own summer home on Borestone Mtn., Onawa, Me., number yrs. ago and has developed small site into farm of 1400 acres, known as Borestone ranch; apptd. chmn. of a com. on fox standards and subsequently became charter mem. and mem. 1st bd. of govs. of Amer. Fox Breeders' Assn.; as chmn. fox show com., staged first silver fox show in world at Boston, Mass., 1919, and managed second show, 1920; elected first hon. pres. Amer. Nat. Fox Breeders' Assn.; estab. second Borestone ranch on Big Bear Lake, Calif.; now sole owner Borestone ranches and asst. in dept. of vertebrate zoology at Calif. Inst. of Tech.; also dir. Moore Securities Co. and Eastern Finance & Securities Co., both of Phila., and of Guanajuato (Mex.) Reduction & Mines Co. Headed ornithol. expdn. to Ecuador to collect zool. specimens, 1927, and a second general zool. expdn. to S. Ecuador, 1929. Fellow Amer. Geog. Soc.; mem. Amer. Nat. Fox Breeders' Assn. (dir.), Amer. Fox Breeders' Assn. (dir.), Amer. Ornithol. Union, Avicultural Soc. of London, Amer. Avicultural Soc. of N.Y., A.A.A.S. Republican. Presbyn. *Clubs:* Pasadena Golf (Altadena); Flintridge Country; University, Cooper (Los Angeles); Orpheus, Dela. Valley Ornithological (Phila.). *Addresses:* Borestone Mtn., Borestone, Me.; 1420 E. Mtn. St., Pasadena.

MARTIN, Albert T., physician; *b.* Cassel, Germany, Oct. 23, 1897; *s.* Albert W. and Helen (Pasedath) M.; studied med. at Univs. of Frankfort on the Main and Munich (M.D.); post grad. studies under Prof. Roentgen, discoverer of x-ray, and Profs. Holfeder and Dessauer, of Frankfort; *m.* Helen M. Harmer, of Santa Barbara, Calif., Mar. 5, 1925; 1 son, Albert Alexander. Successively with x-ray depts. of Gen. Hosp. of Mainz and Surgical Univ. Clinic of Frankfort, also with Inst. for Physical Foundation of Medicine, all in Germany, prior to 1923; with x-ray dept. Cottage Hosp., Santa Barbara, 1923-24; practicing phys., spec. in treatment of cancer and other malignant diseases by x-ray and radium and in treatment of skin and urinary diseases, Hollywood, 1924—; practicing phys., Huntington Park, 1927—; pres. Wilshire Clinic Inc., spec. in x-ray and radium treatments, L.A. and Huntington Park, 1929—. *Author:* Biological Foundation of X-ray Therapy; Radiation Treatment of Toxic Goiter; Chronic Cough in Children; X-ray and Radium Treatment in Uterine Hemorrhage; and other med. papers. Mem. Hollywood Acad. of Medicine, Physicians & Surgeons Bureau. Democrat. *Home:* 5972 Chula Vista Way, Hollywood. *Offices:* 269 S. Mariposa Ave., Los Angeles; 6362½ S. Pacific Blvd., Huntington Park.

JONES, Ben B., insurance man; *b.* Ind., Aug. 5, 1880; *s.* Ben M. and Susan Mary Scott (Creasy) J.; ed. Kan. State Normal; Law Sch., Mt. Vernon, Ill.; *m.* Carolyn M. Vicary, of Denver, Colo., Sept. 24, 1902; children — Byron M., Kathryn V. Court reporter, 2nd judicial dist. of Ill., 1897-1900; practicing atty., 1901-20; mem. bd. of edn. Denver, 1915-21, pres. 1915-17; Calif. mgr., with office in L.A., Tribe of Ben-Hur, a fraternal beneficial soc. issuing legal reserve life ins. with nat. hdqrs. in Crawfordsville, Ind., 1920—. Author of numerous papers and mag. articles. Mem. twelve fraternal orgns. Republican. Protestant. *Home:* 1116 Arapahoe St. *Office:* Black Bldg., Los Angeles.

MORRISON, Victor Iago, marine officer (retired); *b.* Ocean Grove, N.J., May 13, 1884; *s.* Lewis and Rosabelle Campbell (Wood) M.; attd. Worrel Hall Mil. Acad., Peekskill, N.Y., 1893-94; Holbrooks Mil. Acad., Ossining, N.Y., 1894-1900; engrng. sch. of Princeton U., 1901-05; *m.* Nancy Park, of Santa Barbara, Calif., Dec. 7, 1918; children — Park, Patricia, Victor Iago Jr. Apptd. (from civil life) 2nd lieut. in U.S. Marine Corps, Mar. 10, 1905, in which capacity served in Philippine Islands, 1906-08; promoted to 1st lieut., 1908, captain, 1915, temporary major, 1917, and permanent major, 1920; took part in Marine Corps expdn. to Santo Domingo, 1911, served aboard battleship Michigan of Atlantic fleet, 1911-12, was sent to Cuba, 1913, took part in capture Vera Cruz, Mex., 1914, and occupation of

Santo Domingo (where wounded in action), 1916; placed in comd. of batln. of 10th Regt., U.S.M.C., 1917, and served on staff duty with U.S.A. Arty., in France, World War; returning to U.S. was successively assgd. as recruiting officer in Seattle, placed in comd. of Marines at Olongapo, Luzon Island, P.I., on duty with Intelligence Div., and fleet Marine officer on staffs of Admirals Hughes and Pratt of Pacific fleet until retired, 1924; now major, U.S. Marine Corps Reserve. Awarded Marine Corps Expeditionary, Haitian Occupation, Dominican, Mexican and World War medals. Mem. Marine Corps Assn. Republican. Episcopalian. *Clubs:* Army and Navy of America (Washington and N.Y.), Army and Navy of Manila; Paris, Latin American (Paris); Lambs, Princeton (N.Y.); Elm (Princeton, N.J.), Princeton of S. Calif. (Los Angeles), Santa Barbara (Calif.). *Home:* Park Lane. *Address:* P.O. Box 705, Santa Barbara.

GETCHELL, Charles Willard, real estate broker; *b.* Los Angeles, Sept. 19, 1899; *s.* Charles Edward and Ella V. (Walton) G.; ed. pub. schs., Calif.; *m.* Katherine Fitch, of L.A., May 1, 1926. Asso. with Edwin G. Hart Inc., subdividers, L.A., 1923—, now v.p. and gen. mgr. same; also dir. La Habra Heights Co., La Mirada Mutual Water Co., Orchard Dale Service Co., Whittier Extension Mutual Water Co., La Habra Highland Water Co., Hillside Distribution Co., all of L.A. Officer, Air Service, U.S.A., 1918-22. Republican. Episcopalian. *Clubs:* City (L.A.), Westport Beach (Venice). *Home:* 108 S. Detroit St. *Office:* Van Nuys Bldg., Los Angeles.

BOYD, Scott Lee, invmt. banker, lumberman; *b.* Butler, Mo., Feb. 5, 1882; *s.* John Finley and Mollie (Cullar) B.; ed. pub. schs., Butler; *m.* Mercelia Anna Winslow, of Monrovia, Calif., June 3, 1909; 1 dau., Mercelia Louise. Apprenticed in lmbr. bus. in whsle. dept. San Pedro (Calif.) Lmbr. Co., Southwestern Lmbr. Co. and whsle. and retail depts. Consol. Lmbr. Co. of Los Angeles, and in retail dept. Pacific Lmbr. Co., Riverside, 1900-05; organized Boyd Lmbr. Co., Monrovia, 1905, pres. and mgr. same, 1905-14; organized Boyd Lmbr. & Mill Co. Inc., Santa Barbara, 1914, and since pres. and dir. same; organized City Bldg. & Loan Assn. Inc., Santa Barbara, 1924, and since v.p. and dir. same. Charter mem. Santa Barbara Mchts. Credit Assn. (pres. 1915-16). Republican. Presbyn. *Clubs:* Valley of Montecito (char. mem.), La Cumbre Golf & Country (char. mem.), Commercial (pres. 1916), Rotary (char. mem.; pres. 1918-19)—all of Santa Barbara. *Home:* 333 E. Mission St. *Office:* 36 E. Mason St., Santa Barbara.

IBBETSON, Robert Edwin, subdivider, rancher; *b.* Carlinville, Ill., Aug. 14, 1871; *s.* William Henry Harrison and Mary Augusta (Monroe) I.; ed. Blackburn U., Carlinville; *m.* Maude Rice, 1896; children — Edwin Hugh, Bernard Monroe, Agnes Magdaline; *m.* 2nd. Ann E. Thornton, of Worcester, Mass., July 17, 1922; children Edward Thornton, Eleanore, Robert Edwin Jr. Entered real estate, loan and bldg. bus. in Calif., 1895; later organized bldg. assn. and branched into subdivision bus.; now owner of extensive acreage in S. Calif. and San Joaquin Valley; engaged extensively in subdivision of real estate nr. Los Angeles, since 1921; identified with number of oil ventures, since 1922. Mem. K. of P. Republican. *Clubs:* L.A. Athletic; Pacific Coast (Long Beach). *Home:* 1017 S. Elden St. *Office:* Commercial Exchange Bldg., Los Angeles.

JOHNSON, Henderson Lafayette, publisher, mine operator *(deceased 1918)*; *b.* Noble Co., O., Jan. 9, 1861; *s.* Uriah and Mary (Frye) J.; ed. pub. schs., Noble Co.; *m.* Katherine Murta, of Sierra Co., Calif., Sept. 4, 1893; children—Esther (dec.), Lester M., Verna Marguerite (Mrs. B. F. Caffee), Hazel Katherine (Mrs. Henry J. Meyers), Edna Mary (Mrs. Alan J. Wright). Mr. Johnson moved to California in 1890, and became interested in various mining and publishing enterprises. From the date of its inception he was a director of the Union Publishing Co., publishers of the Morning Union of Grass Valley and Nevada City. For several years he was sole owner of the Lightner Mine in Alleghany, Sierra County, disposing of his interests there in May, 1917. At the age of twenty-one Mr. Johnson

became a Mason, and affiliated with Forest Lodge, Forest, Sierra Co., a short time after his arrival in California. He was also a member of the Benevolent and Protective Order of Elks of Nevada City, an adherent of the Lutheran Church and while never an aspirant for public office, was an active supporter of the Republican party. Mr. Johnson passed away at Albuquerque, N.M., on January 5, 1918, and California thereby lost one of its most able, brilliant and resourceful citizens, one whose career was a record of worthy, upright living, of strict adherence to high personal standards, of talents and powers used for worthy ends. In addition to his four children he is survived by his widow, Mrs. Katherine M. Johnson, who is active in the club and social life of the Bay Region, and resides at 2 Hillcrest Court, Berkeley.

DUANE, John Francis, merchant *(deceased 1913); b.* San Francisco, Jan. 15, 1854; *s.* Edmund and Mary (Karney) D.; ed. pub. schs., S.F.; *m.* Beatrix Fitch, of San Francisco and Daggett, Calif., Sept. 8, 1886; children — Edna May, Elinor Fitch, Vivian Beatrix, Stella Bee, John Francis. Mr. Duane began his career in the business world as a stock-broker, and

later moved to Nevada, where he became associated with the firm of D. W. Earl & Company. His work on behalf of this company was conducted in various towns on the California-Nevada border, and during the early '80s, when the Santa Fe Railroad was under construction, he took an active part in the commercial life of that territory. During the latter part of his connection with D. W. Earl & Company he made his home in Daggett, where he handled his company's business for many years, establishing a reputation for integrity throughout the entire desert country, and being held in universal esteem from Salt Lake City to the coast. Following his years in Daggett he moved to Los Angeles, where he became connected with the Sun Drug Company, and he was treasurer of that firm at the time of his demise. Mr. Duane was a Republican in politics and was at all times much devoted to out-door sports. He is survived by his five children and by his widow, Mrs. Beatrix Duane, who is a member of the Woman's Athletic Club and vice-president of the Maternity Cottage, of Los Angeles. Mrs. Duane resides at 5318½ Sunset Boulevard, Hollywood.

ORTON, Grosvenor Porter, engr., auditor (retired); *b.* Irvington-on-Hudson, N.Y., June 3, 1874; *s.* William and Agnes Johnston (Gillespie) O.; father was apptd. U.S. commr. of internal revenue by Pres. Lincoln in 1862, reapptd. 1863, and was pres. Western Union Tel. Co. until his death, 1878; ed. Westminster Sch., Dobbs' Ferry, N.Y.; Harvard U., 1893-98; *m.* Grace A. McConihe, of Troy, N.Y., June 12, 1899. Successively asst. engr. N.Y. Telephone Co. and auditor Western Union Tel. Co., 1898-1910; resident of Santa Barbara, Calif., since 1914. Chmn. in Santa Barbara dist. for Harvard U. endowment fund, many yrs., and now chmn. scholarship fund. Republican. Episcopalian. *Clubs:* Harvard (v.p. 1920-27; pres. 1928-29), Montecito Country, Santa Barbara, Valley of Montecito (Santa Barbara); Harvard (Boston). *Address:* 46 Hot Springs Ave., Montecito, Santa Barbara.

FOSTER, Laurence Edmund, invmt. broker *(deceased 1926); b.* Carson City, Nev., June 28, 1874; *s.* Benjamin Fenton and Sarah Almira (Pierson) F.; ed. pub. schs., Carson City and San Bernardino; *m.* Violet I. Fife, of San Francisco, Sept. 7, 1904. Mr. Foster began his business career with the firm of George T. Marye & Company in 1892, and later became associated with the California Safe Deposit & Trust Company, with which organization he remained until the San Francisco disaster of 1906. Subsequently he joined the staff of Foster & Schwartz, a real estate and insurance company, and afterwards was with the California Packing Corporation, and also with Walter Zinn, investment broker. At the time of his demise he was associated with Hunter, Dulin & Company, of San Francisco, in which city he spent his entire business career. Mr. Foster was an ardent devotee of music, and in his social affiliations was a member of the Family Club, San Francisco. He was a Republican and a member of the Episcopal Church, and is survived by his widow, Mrs. Violet I. Foster, who now resides on Oak Grove Avenue, Menlo Park, Calif.

CHASE, Harold Stuart, real estate broker; *b.* Boston, July 23, 1890; *s.* Hezekiah Griggs and Nina (Dempsey) C.; B.S., U. of Calif., 1912; *m.* Gertrude Boyer, of Detroit, July 28, 1917; 1 dau., Barbara Dempsey. Real estate broker under own name, Santa Barbara, Calif., 1912—, now engaged in development of Hope Ranch Park, Santa Barbara, and Montecito properties; also dir. Burroughs Adding Mach. Co., Detroit, Santa Barbara branch of Los Angeles-1st Nat. Bank, Santa Barbara Biltmore Corpn., Laguna Blanca Water Co., Santa Barbara Estates Inc., La Cumbre Estates Corpn., La Cumbre Mutual Water Co., Santa Barbara Cottage hosp., all of Santa Barbara, and of Playa del Rey Heights Corpn. of L.A. Capt., 8th and 13th Divs., Inf., U.S.A., World War. Mem. Beta Theta Pi. Republican. *Clubs:* Santa Barbara (dir.), La Cumbre Golf & Country (dir.), Valley of Montecito (dir.), Montecito Country (Santa Barbara); Bohemian (San Francisco). *Home:* Hope Ranch Park. *Office:* 1012 State St., Santa Barbara.

EACRET, Godfrey, jeweler. Pres. Shreve-Treat-Eacret, exclusive retail jewelers of San Francisco. *Clubs:* Bohemian, Commonwealth (S.F.). Mr. and Mrs. Eacret reside at Hillsborough. *Office:* 136 Geary St., San Francisco.

DANIELS, Robert Winfield, attorney; *b.* Mansfield, O., Feb. 5, 1880; *s.* Ebenezer Ross and Lucy (Marriott) D.; A.B., Old Oskaloosa (Ia.) Coll., 1908; LL.B., Chicago-Kent Coll. of Law, 1911; Ph.D., Chicago Seminar of Sci., 1926; *m.* Florence Gutches, of Osage, Ia., Sept. 12, 1905; 1 dau., Genevieve Frances. Asso. with Benedict J. Short and Felix J. Streyckmans in civil, criminal and interstate commerce law practice, Chicago, 1911-18; asst. state atty., Chicago, 1918-22; asso. with Charles E. Erbstein in criminal and civil prac., Chicago, 1922-23; mem. law firm of Daniels, Boddie, Tone & Challenger, 1923-27; lecturer in practice and procedure in law and equity, Valparaiso (Ind.) U., 1925-26; asst. dist. atty., San Bernardino Co.,

Calif., 1927; now practicing atty. with offices in Los Angeles and San Bernardino; also former dir. El Dorado Placers Mining Corpn. Mem. Amer., Calif. State and Chicago bar assns., O.E.S. Mason (K.T., Shriner). Independent Democrat. Methodist. *Home:* 1095 N. 8th St., Colton. *Offices:* Anderson Bldg., San Bernardino; Black Bldg., Los Angeles.

SWASEY, McNeal, architect; *b.* St. Louis, Nov. 9, 1891; *s.* William Albert and Irene (McNeal) S.; ed. Sheffield Sci. Sch., Yale U., 1909-11; *m.* Eva Ingersoll Brown, of N.Y., Oct. 1917; *m.* 2nd, Kathryn Gardner, of Omaha, Neb., Aug. 1923; 1 dau., Carol. Now sr. mem. firm of Swasey & Hayne, archts., Los Angeles; also dir. Palm Springs Constrn. Co., L.A. Successively 2nd lieut., 1st lieut. and capt., 307th Inf., 77th Div., U.S.A., A.E.F., World War; served in Oise-Aisne and Meuse-Argonne offensives, Lorraine. Mem. S.R., S.C.W. Republican. Agnostic. *Club:* California (L.A.). *Home:* California Club. *Office:* Security Bank Bldg., Los Angeles.

HEWITT, Leslie R., attorney; *b.* Olympia, Wash., Sept. 12, 1867; *s.* Randall H. and Ellen L. Hewitt; ed pub. schs., Los Angeles, and at U. of

Calif. Admitted to Calif. bar, 1893; asst. city atty. L.A., 1898-1906; city atty., 1907-11; spl. counsel, Harbor Dept. of L.A., 1911-13; judge of superior ct. of L.A. County, 1913-24; now sr. mem. law firm of Hewitt, McCormick & Crump, L.A. Mem. S.R., Municipal League of L.A. K.P., Mason (32°, Shriner). *Clubs:* University, City, Calif. Country (L.A.). *Home* 818 S. Lake Ave., Pasadena. *Office:* 458 S. Spring St., Los Angeles.

BALENTINE, Arthur T., army officer; *b.* Springfield, O., Apr. 29, 1872; *s.* David C. and Melcena (Trumbo) B.; ed. O. State U.; honor grad. Artillery Sch., U.S.A., 1905; *m.* Katharine Reed, of Portland, Me., June 25, 1905; children—Katharine, Thomas Reed. First lieut., 2nd U.S. Vol. Engrs., Span.-Amer. War; 1st lieut., 31st Vol. Inf., Philippine Insurrection; later capt. Arty. Corps, U.S.A.; col. 1st Me. Heavy Field Arty., reorganized as 56th Pioneer Inf., World War; now officer in Inf. Res. Corps, U.S.A.; also owner Rancho del Sequan, San Diego Co., Calif. Mem. Chi Phi. Mason. Republican. Christian. *Clubs:* San Diego Country, Cuyamaca, San Diego Athletic (San Diego). *Address:* 135 W. Kalmia St., San Diego.

JAMESON, John Alexander, attorney; *b.* Chicago, Sept. 12, 1868; *s.* John Alexander and Eliza (Denison) J.; A.B., U. of Mich., 1891; LL.B., Northwestern U., 1893; *m.* Janet Strong, of Washington, D.C., Sept. 24, 1902; children—John Alexander Jr. (A.B., B.S.), Gordon (dec.), Colin Gillespie, Owen. Atty., Chicago, 1894-1919, independent practicing atty., Santa Barbara, Calif., 1920—; also pres. and dir. Montecito County Water Dist. and dir. County Nat. Bank of Santa Barbara, Santa Barbara County Planning Commn. and of Santa Barbara Girls' Sch. Ensign and asst. paymaster, U.S.N., Span.-Amer. War; lieut., U.S.N.R.F., World War. Mem. Santa Barbara Community Chest (treas. and dir.), Sigma Phi, Phi Delta Phi. *Clubs:* University, Montecito Country, Valley of Montecito, Santa Barbara, Beach of Montecito (Santa Barbara); University, Law (Chicago). *Home:* 20 Park Lane. *Office:* Howard Canfield Bldg., Santa Barbara.

STROBECK, Godfrey Leonard, banker; *b.* Clitherall, Minn., Oct. 4, 1879; *s.* Magnus and Merrie (Peterson) S.; grad. Crookston (Minn.) Normal & Bus. Coll., 1890; *m.* Emily Okeson, of Battle Lake, Minn., Sept. 29, 1908; 1 dau., Evelyn Evangelyn. In grain bus., Clitherall, 1905-07; banker (controlling 9 banks in 3 N.D. counties), with hdqrs. in Cogswell, N. D., 1907-19; mayor of Cogswell, 1915; invmt. banker, San Diego, Calif., 1919—; now pres. and dir. Continental Bldg. & Loan Assn. and of the Strobeck Finance Co., both dealing in mtge. loans and real estate, San Diego. Mem. Lutheran Christian Assn. (dir.). Mason (K.T., 32°, Shriner). Republican. Chmn. bd. of trustees Bethesda Luth. Ch., San Diego. *Clubs:* San Diego Country, San Diego (div.), Union League (v.p. and dir.), San Diego Athletic (San Diego). *Home:* 2174 Guy St. *Office:* 333 B St., San Diego.

HOLMES, Webster B., corpn. official; *b.* Cleveland, O.; *s.* James and Cora (Balkwill) H.; M.E., Cornell U., 1907; *m.* Marion Kerckhoff, of Los Angeles, 1919; children — Josephine, Barbara, Marjorie. Now v.p. and dir. Wm. G. Kerckhoff Co. and an officer in about 20 corpns., most of which are affiliated with above firm, engaged in invmt., land and oil bus. etc., Los Angeles; also dir. Security-1st Nat. Bank of L.A., Rodeo Land & Water Co., South Coast Land Co., Fresno Farms Co., etc. Stationed at Camp Taylor, Louisville, Ky., World War. Republican. Episcopalian. *Clubs:* California, L.A. Country, Crags Country, L.A. Athletic, Brentwood Country (L.A.); Beach (Santa Monica), Bohemian (San Francisco). *Home:* 365 S. Hudson Ave. *Office:* 740 S. Broadway, Los Angeles.

MOSSHOLDER, William John, attorney; *b.* Martinsburg, Knox Co., O.; *s.* Squire Humphrey and Mary Eliza (Robinson) M.; Ph.B., Neb. Wesleyan U., 1880; LL.D., U. of Ia.; *m.* Jennie Prentice, of Viroqua, Wis., Sept. 1881; children — Marks P. and Lurl (both dec.). Engaged in gen. practice of law, 1882—, in San Diego, Calif., 1885—; county judge, Polk Co., Neb., 1883-84; has been admitted before U.

S. supreme ct., dist. cts. and state cts.; dir. San Diego Soda Water Wks. and Masonic Temple Assn., San Diego. Pres. San Diego bd. of edn., 5 yrs. Mem. Amer. and Calif. bar assns., O.E.S. (past grand patron of Calif.), S.A.R. (organizer, first pres. chap. 1, Calif.). Odd Fellow (past grand), Mason (K.T., 32°, Shriner; past venerable master, S.R.; K.C.C.H.; treas. Al Bahr Temple, San Diego). Republican. Protestant. *Home:* 2008 5th Ave. *Office:* Security Bank Bldg., San Diego.

MENN, William Herbert, insurance man; *b.* San Francisco, June 1, 1891; *s.* Charles and Anna (Fahrenkrug) M.; ed. pub. schs., S.F.; grad. Heald's Bus. Coll., S.F., 1907; *m.* Emma I. Higgins, of Los Angeles, Sept. 10, 1927. Asso. with George T. Tyson, insurance broker, S.F., 1907-08; Rainier Bottling Co., brewers, L.A., 1908-10; Fred S. Hughes, insurance

broker, L.A., 1910-16; partner in firm Menn & Van Kuik, ins. brokers, L.A., 1916—; also dir. T.V. Allen Co., Metropolitan Mtge. Co., Royal Palms Corpn. and Group Invmt. Corpn., all of L.A. Sergt., 316th Field Signal Batln., 91st Div., U.S.A., World War. Mem. Executives Assn. (pres. 3 times), 91st Div. Assn. (pres. S. Calif. sector), Amer. Legion. K.C. Republican. Catholic. *Clubs:* L.A. Athletic; Casa del Mar (Santa Monica), Royal Palms (San Pedro). *Home:* 4225 Newdale Dr. *Office:* Loew's State Bldg., Los Angeles.

COOKE, Charles Francis, advertising man *(deceased 1927)*; *b.* Chicago, Ill., Aug. 27, 1865; *s.* John Stanislaus and Charlotte Harmon (Rowland) C.; ed. pub. schs., Chicago; St. Ignatius Coll., Chicago; *m.* Elizabeth Downey, of Chicago, Nov. 10, 1887; children—John Vincent, Charlotte Lois, Charles Francis Jr., Paul Reginald (dec.), Esther Marie, James Thomas (dec.), Mary, Elizabeth, William D., Rowland Tenard. Prior to his arrival in California in 1924, Mr. Cooke was the owner of the Cooke Brewing Company of Chicago; but following his arrival here on May 3, 1924, he established the Cooke Company Inc., 1661 West Washington Street, Los Angeles, for the development of out-door advertising. Of this company he was president and active director until shortly before his demise on June 1, 1927. Mr. Cooke was affiliated with the Democratic party, and was an adherent of the Roman Catholic Church. He was at all times an ardent lover of the out-of-doors, and found relaxation from his business affairs in golf, hunting and fishing. His social and fraternal affiliations included membership in the Chicago Athletic Club and the Benevolent and Protective Order of Elks in Chicago, and, later, in Los Angeles. He is survived by his widow, Mrs. Elizabeth Downey Cooke, who is now president of Cooke Company Inc., and resides at 245 S. Camden Drive, Beverly Hills.

ALLEN, Miles D., auctioneer; *b.* Matlock, Ia., Sept. 2, 1898; *s.* William B. and Pauline (Becker) A.; A. B., Pomona Coll.; *m.* Dorothy Techentine, of Los Angeles, May 10, 1925; 1 dau., Betty Jean. Engaged in adv. and newspaper work, 1921-27; auctioneer, L.A., 1927—; now asso. with Frank Moline Co., realtors, Los Angeles. Served in U.S.A., stationed at officers' tr. camp, Camp McArthur, Waco, Tex., World War; later 2nd lieut., R.O.T.C. Mem. L.A. Auctioneers' Assn., Commercial Bd. of L.A., Phi Delta. Conglist. *Clubs:* Arnama (L.A.), Deauville Beach (Santa Monica), Arrowhead Villas (Arrowhead Lake). *Home:* 4201 Dundee Dr. *Office:* 706 S. Hill St., Los Angeles.

BAUMANN, Ernest Wilhelm, painter, interior decorator *(deceased 1925)*; *b.* Berlin, Germany, July 12, 1862; *s.* Friedrich Wilhelm and Justine (Schmidt) B.; ed. pub. schs., Germany; art sch., Berlin; *m.* Elizabeth Clemenz, of Germany; April 13, 1895; children — Ernest Wilhelm (dec.), John, Gertrude. Mr. Bauman spent practically his entire career in the practice of his profession, interior decorating, and in the painting of pictures. Among his outstanding work was the decorating of a convent in Houston, Texas, and many of his finer paintings are to be found today in the churches of Houston and San Francisco. He was deeply interested in the drama, and about 1900, while a resident of Houston, he produced and starred in German plays staged in Sangerbund Hall. Among his successes was the leading role in Schiller's tragedy, Kabale und Liebe, and his own play, titled Kindesrecht, written in German, was produced in Houston with great success. In November, 1905, Mr. Baumann and his family moved from Houston to San Francisco. There examples of his work may be seen in many private homes, and in Varella's chain of stores. Following his arrival in San Francisco, Mr. Baumann devoted most of his time to the painting of pictures, delighting in executing work of intricate detail purely for the love of his art. He was a constant patron of the opera, and was a talented violin player. In his fraternal affiliations he was a member of the Independent Order of Odd Fellows, Lodge No. 13, San Francisco, which he joined in 1906, passing through all the chairs, and serving as secretary for many years. For many years prior to his demise he was instructor at the Evening School of Painting conducted by the Industrial Association of Master Painters of San Francisco. He is survived by his widow, Mrs. Elizabeth Baumann, who resides at 329 Montcalm Street, San Francisco.

LELAND, Harry Everrett, merchant; *b.* Watsonville, Calif., Jan. 1, 1867; *s.* Thomas and Philena (Swan) L.; grad. Watsonville high sch., 1885; *m.* Estella May Beeson, of San Jose, Oct. 22, 1894 (dec.); *m.* 2nd, Lethe E. Houston, of Atlanta, Ga., Apr. 8, 1926. Employed in motive power dept., S.P.Co., San Francisco, 1885-92; engr. and supt. Santa Clara (Calif.) Water Works and State Hosp., Santa Clara, 1892-1900; v.p. Bay City Mfg. Co., S.F., 1900-07; pres. Leland McKee Co., S.F., 1907-13; pres. Leland Equipment Co., S.F., 1913-17; pres. Leland Bros. Co., dlrs. in engring. machinery and oil well equipment, Los Angeles, 1917—; also owner pear orchard nr. Medford, Ore., and engaged in fruit shipping. Mason (master, Mission lodge 195, S.F., 1910; commander, Calif. Commandery, K.T., 1912; 32°, Shriner). One of founders Ancient Egyptian Order of Sciots, S.F., 1905. Republican. Protestant. *Clubs:* Jonathan, Rotary (L. A.); Rainbow Angling (Redlands), Casa del Mar (Santa Monica), La Grulla Gun (Ensenada, Mex.). *Home:* 8233 Roxbury Rd., Hollywood. *Office:* 304 E. 3rd St., Los Angeles.

MITCHELL, Lloyd Dan, theater rep.; *b.* Greenville, Tex., May 11, 1902; *s.* Otis and Lula (Causey) M.; ed. Marion (Ala.) Mil. Inst., 1920-21; El Paso (Tex.) Jr. Coll., 1922-23; U. of S. Calif., 1923-26. Theater rep., Los Angeles, 1925—; now pres. Lloyd D. Mitchell Inc., theater advertising and ticket sales, L.A. Mem. Sigma Alpha Epsilon. Republican. Protestant. *Club:* L.A. Tennis. *Home:* 706 S. Normandie Ave. *Office:* Orpheum Bldg., Los Angeles.

HEINTZ, Carl Marten, advertising man; *b.* Los Angeles, Apr. 21, 1901; *s.* Carl Marten and Maude (Grier) H.; ed. Norwood Sch., L.A., 1908-13; Gring's Prep. Sch., Santa Barbara, 1913-16; *m.* Eleanor Page Bohon, of L.A., Jan. 21, 1922; children—Carl Marten Jr., Robert Page, Peter Grier. Clk. Pacific States Elec. Co., L.A., 1917; clk. Westinghouse Elec. & Mfg. Co., L.A., 1917-20; western sales mgr. Westinghouse Elec. Products Co., San Francisco, 1920-22; pres. Heintz, Robertson & Co., an adv. firm, L.A., 1924-28; organized and became pres. Calif. Mutual Invmt. Co., L.A., 1925; founded and was later v.p. and dir. Citizens' Guarantee Corpn., L.A.; exec. v.p. Young & McCallister Inc., an adv. firm, L.A., 1928—; also dir. Pacific Advertisers Corpn. and Viggers' Inc., both of L.A. Mem. L.A. Jr. Chamber Commerce (co-founder; 1st v.p.). Republican. *Clubs:* L.A. Electric (co-founder; ex-v.p.), L.A. Advertising (chmn. round table, 1927), L.A. Athletic; Pacific Coast (Long Beach). *Home:* 2804 Carlaris Rd., San Marino. *Office:* 1300 Santee St., Los Angeles.

LYON, Philip Henry, merchant; *b.* Geneseo, Ill., Nov. 19, 1872; *s.* Robert Barclay and Sophia (Mannington) L.; ed. Drury Coll., Springfield, Mo.; *m.* Eleanor Holland Bosbyshell, of Baltimore, Md., May 25, 1922; children—Janet Louise, Virginia Joy, William B. Pres. Splitdorf Bethlehem Co., auto service, and vice-pres. and gen. mgr. Chanslor-Lyon Co., whsle. auto equipment, San Francisco, Los Angeles, Oakland, Fresno, Portland, Seattle and Tacoma. Mason (Shriner). Republican. Episcopalian. *Clubs:* The Family, S.F. Golf & Country (S.F.); Jonathan, L.A. Country (L.A.). *Home:* 2404 Broadway. *Office:* 730 Polk St., San Francisco.

HOFFMAN, Elmer Henry, attorney; *b.* Pomona, Calif., Apr. 4, 1898; *s.* Henry Valentine and Louisa Barbara (Gerst) H.; ed. U. of S. Calif., 1914-18; *m.* Edith Mason Kessler, of Los Angeles, Nov. 12, 1921. Rep. United American Ins. Co. in L.A., 1919-21; practicing atty., L.A., 1921—; now mem. firm of Kiggens & Hoffman, L.A.; also dir. Magnolia Realty Co., L.A., and Calitalo Invmt. Corpn., San Francisco. Honorably disch. from U.S.N. Mem. Sigma Tau, Phi Alpha Delta. Elk. Republican. Christian Scientist. *Home:* 1804 S. Burlington Ave. *Office:* Rowan Bldg., Los Angeles.

COWAN, William F., attorney; *b* Sonoma, Sept. 13, 1868; *s.* Samuel F. and Mary Ellen (Spencer) C.; ed. pub. schs.; *m.* Florence I. Branghler, of Santa Rosa, Calif., Nov. 11, 1891; children — Madeline, William F. Jr. Engaged in printing bus., Santa Rosa, 1887; read law in office of McConnell & Rutledge; admitted to Calif. bar, 1890; engaged in law practice, Santa Rosa, 1891—; city atty., Santa Rosa, 1892-96; spl. counsel for Santa Rosa, 2 yrs.; mem. Calif. assembly, 1898-1903; mem. adv. bd. of Central Commercial Bank and dir. Santa Rosa Finance Co. Mem. W.O.W. Elk. *Address:* Santa Rosa.

RANKE, Fred H., manufacturer; *b.* Ft. Wayne, Ind., Oct. 14, 1878; *s.* William F. and Sophia (Jacob) R.; ed. parochial and pub. schs.; *m.* Bessie Eckart, of Ft. Wayne, Nov. 14, 1907. In various positions with Wayne Knitting Mills, Ft. Wayne, 1895-1913, sales mgr. same, 1913-23; now pres. and dir. Theme Hosiery Co., mfrs., Los Angeles. Elk. Lutheran. *Clubs:* L.A. Athletic; Westport Beach (Venice), Riviera Country (Santa Monica). *Home:* Gates Hotel. *Office:* 2911 San Fernando Rd., Los Angeles.

CRAWFORD, Charles T., jobber. Western manager of the Gillette Safety Razor Company. *Club:* The Family (S.F.). *Home:* 524 Post St. *Office:* 404 Geary St., San Francisco.

POMEROY, Hugh R., city planner; *b.* Burbank, Calif., May 29, 1899; *s.* Edward F. and Adele (Hubbard) P.; ed. Occidental Coll., Los Angeles, 1916-18; *m.* 2nd, Frances Muir, of Lankershim, Calif., Jan. 21, 1923; 1 dau., Helen Margaret; children by former marriage — Wesley Arthur, Beatrice. Pastor, Chatsworth (Calif.) Methodist Ch., 1917-18, and Hynes (Calif.) Meth. Ch., 1918-19; teacher, Page Mil. Acad., L.A., and Hitchcock Mil. Acad., San Rafael, 1920; sec. Burbank Chamber Commerce, 1921, Redondo Beach Chamber Commerce, 1921-23; mem. Redondo Beach City Planning Commn., 1921-24; mem. Calif. legislature, 1923; sec. L.A. Co. Regional Planning Commn., 1923-27; mem. South Gate City Planning Commn., 1926—; trustee Huntington Park high sch. dist., 1926-28; exec. sec. Citizens' Com. on Parks, Playgrounds and Beaches, L.A., engaged in development of comprehensive park and recreation plan, 1927—; has been affiliated actively with entire regional planning movement in L.A. city and co. Served in Inf., U.S.A., 1918. Author of numerous articles, papers and pamphlets on city and regional planning and park development. Mem. Calif. League of Municipalities (organized city and regional planning sect. and was 1st pres. of same), Calif. Conf. on City Planning (dir.), Assn. of City Planners of L.A. Co. (pres.), L.A. City Planning Assn. (pres.), L. A. City & Co. Engrs. Assn., Hollydale Chamber Commerce (pres.), South Gate Chamber Commerce (1st v.p.). Elk. Republican. Mem. M.E. Ch. *Club:* L.A. City (dir. 1925-29; pres. 1926-27). *Home:* 1070 W. Lincoln St., Hollydale. *Office:* Chamber of Commerce Bldg., Los Angeles.

WEINSTEIN, William, attorney; *b.* Dubno, Russia, May 15, 1887; *s.* Mordecai and Anna (Mandelkern) W.; ed. pub. schs., Russia; Lawrence (Mass.) Textile Sch., 1907-09; municipal admn. courses, extension div., U. of Wis., 1911; attd. Southwestern U., Los Angeles, 1914-16; *m.* Jennie Z. Gewertz, of L.A., Feb. 11, 1914; children — Leonard (dec.), Ellen, Maida, Anita. Textile worker in all depts. of woolen mill, Lawrence, Mass., 1907-09; salesman in various fields, Milwaukee and L.A.; now practicing atty., spec. in naturalization and Americanization of aliens, L.A.; also dir. L.A. Home for Incurables. Enlisted in Coast Arty., Calif. N.G., 1916; served with Q.M.C., U.S.A., Apr.-Oct. 1917, disch. as sergt. 1st class. *Author:* Immigration Law & Rights of Aliens. Mem. Calif. State and L.A. Co. bar assns., United Vets. of Republic, Amer. Legion. Republican (mem. state com.). Jewish (ex-pres. W. Adams Hebrew congregation). *Club:* Town (L.A.). *Home:* 2123 S. Cochran Ave. *Office:* Wilcox Bldg., Los Angeles.

VEDDER, Horace E., attorney; *b.* Schenectady, N.Y., Aug. 17, 1887; *s.* Albert G. and —— (Neubauer) V.; B.S., Union Coll., Schenectady, 1910; LL.B., Albany (N.Y.) Law Sch., 1912; *m.* Ruth Ahlswede, of Pasadena, Calif., June 6, 1916; 1 dau., Patricia Anne. Independent practicing atty., Los Angeles, since 1912. First lieut. Air Service, U.S.A., 1917-19; now capt. Judge Adv. Gens. Res., U. S.A. Mason (K.T.). Republican. Conglist. *Clubs:* L.A. Athletic, Masonic (L.A.). *Home:* 1718 Marengo Ave., S. Pasadena. *Office:* Van Nuys Bldg., Los Angeles.

BLANEY, Harry French, irrigation engr.; *b.* Los Angeles, July 19, 1892; *s.* Henry C. and Hattie F. (Strong) B.; B.S. in civil engring. and irrigation, U. of Calif., 1915; *m.* Margaret E. Clay, of L.A., July 10, 1923; 1 son, Harry French Jr. Civil engr. S. Calif. Gas Co., L.A., 1915-17; conducted irrigation investigations for U.S. dept. of agr., Imperial Valley, 1917-18, and in Colo., Utah and Calif., 1919; irrigation engr. in chg. field work in S. Calif. U.S. dept. of agr., with hdqrs. in L.A., 1920—. Non-commd. staff officer (master gunner) in Heavy Arty., U.S.A., Fortress Monroe, Va., June-Dec. 1918. *Author:* Cost of Water to Irrigators in California; co-author: Silt in the Colorado River and Its Relation to Irrigation. Mem. Amer. Soc. C.E., Amer. Legion. Mason. Independent. Mem. M.E. Ch. *Club:* S. Calif. Athletic & Country (L.A.). *Home:* 1457 Holt Ave. *Office:* Federal Bldg., Los Angeles.

STEWART, John Nelson, advertising man; *b.* Cleveland, O., Aug. 7, 1886; *s.* John Nelson and Henrietta (Hays) S.; ed. pub. schs., O. and Ill.; *m.* Mildred Evelyn Haenchen, of Chicago, June 20, 1911; children — Gerald Vernon, John Nelson III. Adv. mgr. or counsellor to various enterprises St. Paul, Minn., and Chicago, 1909-20; v.p., dir. and adv. dir., Santa Catalina Island Co. and Wilmington Transportation Co., both of L.A., 1920—; also dir. Graham Bros. a rock, sand and gravel firm, Long Beach; Fleming & Weber Co., real estate and bldg., L.A.; and of Stewart Davis Adv. Agency, Chicago. Engaged in publicity work for Red Cross and Liberty loan campaigns, World War. Contbr. numerous stories and poems to mags. and newspapers. Republican. Presbyn. *Clubs:* California (L.A.); Pasadena Golf (Altadena). *Home:* 1465 San Pasqual St., Pasadena. *Office:* Pacific Electric Bldg., Los Angeles.

HOLSTEIN, George Meade, Jr., contractor; *b.* Va., Mar. 9, 1895; *s.* George Meade and Sally C. (Highley) H.; attd. Lawrenceville Prep. Sch., 1910-13; C.E., Princeton U., 1917; *m.* Susan Peters Barnhart, of Plainfield, N.J., Sept. 21, 1920; children— George Meade III, William Stevens. Successively with Amer. Radiator Co., Crane Co. and Busch Pipe & Supply Co. until 1922; pres. G. M. Holstein Jr. Inc., contractors and bldrs., Beverly Hills, Calif., 1922—; also v.p. Palm Springs Construction Co. Lieut. in Engrs. and capt. in Arty., U.S.A., A.E.F., 1917-19. Republican. Episcopalian. *Clubs:* Beverly Hills, Rotary (Beverly Hills); Princeton (Los Angeles), Bel-Air Country. *Home:* 202 S. Rockingham Ave., Brentwood Park, Los Angeles. *Office:* 1813 Santa Monica Blvd., Beverly Hills.

LINDEMAN, Clarence A., attorney; *b.* Redwood Falls, Minn., Sept. 23, 1884; *s.* August A. and Celia (Neuenburg) L.; LL.B., George Washington U., 1912; *m.* Adele Priest, of Yuma, Ariz., 1917. With U.S. Reclamation Service, Yuma, 1904-09; practicing atty., Yuma, 1912-24; in independent practice of law, Los Angeles, 1924—. Mem. Phi Sigma Kappa. Elk, Mason (32°, Shriner). Republican. *Clubs:* Jonathan, L.A. Athletic (L. A.); Pacific Coast (Long Beach). *Home:* 216 N. Kenmore Ave. *Office:* Rowan Bldg., Los Angeles.

SPEYER, Paul Sidney, manufacturer; *b.* San Miguel, Calif., Aug. 16, 1884; *s.* David and Clara (Sittenfeld) S.; ed. U. of Calif., 1903-07; *m.* Esther Chasson, of Los Angeles, Dec. 12, 1928. Metall. engr., Dolores, Mex., 1907-14, La Colorada, Mex., 1914-17; engaged in mining and ry. operation, Chile, S. Amer., 1917-21; was 1st to devise system for concentration of copper ores by flotation in sea water; pres., dir. and mgr. Standard Battery Separator Co., mfrs. storage battery separators, Los Angeles, 1922—; also mem. adv. bd. Bank of Italy, Huntington Park. Mason. Republican. *Clubs:* Jonathan (L.A.), Rotary (Huntington Park). *Home:* 729 S. St. Andrews Pl. *Office:* 2446 E. 53rd St., Los Angeles.

HAMILTON, Charles Bowen, hotel owner; *b.* Paris, Edgar Co., Ill., Jan. 13, 1878; *s.* William Hardin and Mary Frank (Bowen) H.; attd. Steinman's Bus. Coll., Dixon, Ill.; *m.* Faye Landreth, at Manitowoc, Wis., Feb. 1904. Identified with hotel and eating house service, C., B. & Q. Ry., Galesburg, Ill., and Burlington, Ia., 1894-95; successively purser, purchasing agt. and chief steward, Goodrich Passenger S.S. Line, Chicago, and asso. with Fred Harvey hotels and eating houses on line of A.T. & S.F.R.R., 1896-1906; owner Grand Hotel, Cedar Rapids, Ia., 1902-06; owner Hotel Throop, Topeka, Kan., 1904-06; owner Oxford Hotel, Denver, Colo., 1906-15; mem. Colo. state senate, author of senate bill 49 (the Colo. bad check bill, copied in 12 states) and of Colo's. present good roads bill, 1912-16; owner Hotel Montrose, Cedar Rapids, 1916-17; pres. Hamilton Chain of Hotels, owners of Hotel Fresno, New Tracy Inn., Hotel Marysville, Hotel Reynolds (Riverside) and Hotel Carquinez (Richmond), all in Calif., and Hotel Monte Vista, Flagstaff, Ariz., together with several large hotels being financed and constrd., 1917—; chmn. employers' group on minimum wage commn. for women, which readjusted upward wage scale of all women in Calif. affected by this commn., 1924-25; with E. C. Epply purchased Hotel Alexandria, Los Angeles, 1927, and now v.p. and mng. dir. Alexandria Hotel Co. Chmn. Mil. Affairs Com., Colo. Senate at start of World War. Author of various pamphlets, papers, etc., relating to hotel and catering bus. Mem. Hotel Greeters of Amer. (co-founder and incorporator; hon. life mem.), Hotel Men's Mutual Benefit Assn. (coast v.p.), Rocky Mtn. Hotel Assn. (pres. 2 terms), Calif. State Hotel Assn. (ex-pres.; mem. exec. com.), S. Calif. Hotel Assn. (ex-pres.; mem. exec. com.), L. A. Chamber Commerce (chmn. conv. and tourist com.). Mason (K.T., 32°; life mem. Shrine), Elk. Republican. Episcopalian. *Clubs:* Transportation (hon. life mem.), Breakfast, Taverners' (L.A.). *Home:* 703 S. Manhattan Pl. *Office:* Hotel Alexandria, Los Angeles.

BOCQUERAZ, Leon Edward, banker; *b.* San Francisco, Dec. 31, 1871; *s.* Antoine and Mathilde

(Girod) B.; B. es L., Lycée Janson de Sailly, Paris, 1889, B. Sc., Ph.B.; *m.* Claire Chabot, of Oakland, July 28, 1908; 1 dau., Suzanne. Formerly pres. French American Bank, S.F.; now chmn. of bd. Bank of America of Calif., pres. Corpn. of America, pres. Western Industries Co., and dir. Transamerica Corpn., all of S.F. Awarded Legion of Honor (France), 1920, for services to Allies during World War. Republican. Catholic. *Clubs:* Pacific Union, Bohemian, Cercle de l'Union (S.F.); Claremont Country (Oakland), Burlingame Country; Inter-Allied, St. Cloud Country (Paris). *Home:* 250 Perry St., Oakland. *Office:* 631 Market St., San Francisco.

WOOD, Frank Linley, mfr. invmt. broker; *b.* Tarkio, Mo., Feb. 4, 1873; *s.* Earneas Arthur and Hester Ann (Chambers) W.; grad. Chicago high sch., 1888; *m.* Marie Louise Joaquin, of San Francisco, Dec. 8, 1925; 1 dau., Frances Linley. In livestock bus., Chicago, 1888-1906; in livestock and mfg. bus., Milwaukee, 1906-18; co-founder Davidson Motorcycle Co., Milwaukee, Sept. 1907; v.p. and treas. Lincoln Drilling Co., oil producers, Los Angeles, part-owner and dir. Peninsula Creamery, Palo Alto, and partner and dir. Boren Howell & Wood, stock brokers, S.F., 1919—; also half-owner all property known as The Geysers, Sonoma Co., Calif. Chmn. and mgr. or asst. mgr. all Red Cross and Liberty loan campaigns, Milwaukee, World War. Republican. Protestant. *Clubs:* Bohemian (S.F.), Button Willow Gun (Calif.), La Grulla Gun (Ensenada, Mex.), Milwaukee Athletic. *Home:* 6 Laughlin Park. *Office:* Quinby Bldg., Los Angeles.

ACKER, Nicholas Alexander, patent attorney *(deceased 1924); b.* Washington, D.C., March 20, 1864; *s.* Nicholas and Sara Ellen (Bisbee) A.; ed. Columbia Law Coll., Washington; *m.* Susan Elizabeth Bennett, of Oakland, Sept. 10, 1891; children—Helen (Mrs. Thomas E. Bunker), Bennett Nicholas (dec.). Following his graduation from law school, Mr. Acker moved to California, arriving in San Francisco in May, 1887. He immediately entered into the active practice of his profession, devoting his particular care to the interpretation of patent law. Later he formed the partnership of Acker & Totten, with offices in the Foxcroft Building, 68 Post Street, San Francisco, and continued the practice of his special branch of the legal profession until his demise on May 5, 1924. His services toward the protection of his clients' interests in their patents, and the aid that he rendered to the development of the present era in these services, constitute a contribution to the State of California that it would be difficult to estimate. Mr. Acker was an Episcopalian, and was at all times active in his support of the betterment of his community. He is survived by his widow, Mrs. Susan E. Acker, who resides at 353 Euclid Avenue, Oakland.

KINSEY, Ralph, builder; *b.* N. Y., Feb. 11, 1902; *s.* John and Kate (Goulden) K.; attd. Hollywood Jr. Coll., 1918-19; LL.B., U. of S. Calif., 1922; *m.* Doris Kalb, of Beverly Hills, June 14, 1924; children — Ralph Jr., Marilyn Barbara. Builder, archt. and atty., Beverly Hills, since 1923. Mem. Gamma Eta Gamma, Kappa Gamma Phi. Republican. Protestant. *Clubs:* Westward Ho Country (Los Angeles), Casa del Mar (Santa Monica). *Home:* 1248 N. Harper Ave., Hollywood. *Office:* 1320 Santa Monica Blvd., Beverly Hills.

COTTON, Oscar William, realtor; *b.* San Francisco, Feb. 25, 1882; *s.* John H. and Alice Victoria (Jackson) C.; attd. grammar sch., Los Angeles Co., 9 mos.; *m.* Violet Savage, of L.A., May 9, 1907; children — William Oscar, Jane, John Irwin. Employed as newsboy and in various stores prior to 1902; partner with Folsom Bros., realtors, and gen mgr Folsom Bros. Co.,

San Diego, 1903-07, pres and gen mgr. Pacific Bldg Co., San Diego (built 800 homes; developed many subdivisions). 1906-26 engaged in realty and subdivision bus. under own name, San Diego, since 1926 Author Realty Values in San Diego for the Past Fifty Years; Gold, Twelve Years to Riches: Yuma's Marvelous Growing Climate. Mem. San Diego Realty Bd Elk. Republican *Clubs:* San Diego California (founder, 1919; sec. and mgr., bringing Easterners to Calif thru extensive advertising, 1919-23). Cuyamaca (San Diego). *Home:* 2432 Front St. *Office:* Commonwealth Bldg., San Diego

NULL, Marion Michael, physician, surgeon; *b.* Blandinsville, Ill., Dec 3, 1871; *s.* William Habicer and Orpha (Green) N.; attd. Butler Coll., Indianapolis, 1893-97; B.S., U. of Ill., 1900; M.D., Coll. of Phys. & Surgs., Chicago, 1903; attd. Post Grad. Coll., W. London (Eng.) Hosp., 1907, and N.Y. Post Grad. Sch., 1919-20; *m.* Nell Bernice Johnson, of Danville, Ill., June 8, 1903; children—Robert Palmer, Howard Wallace. Head phys and surg., Taiku hosp., Korea, Asia, 1903-07; practicing phys. and surg. and mem. staff of gastro-intestinal dept., City hosp., Seattle, Wash., 1908-17; traveling 1921-23; practicing phys. and surg., Los Angeles, 1923-25; partner Eagle Rock Medical-Dental Group, spec. in diagnosis and gen. surgery, L.A., 1925—. Served with Med. Corps, U.S.A., A.E.F., successively as capt. comdg. Ambulance Co. No. 11 and Field hosp. No. 11, and as maj. comdg. Field hosp. No. 31, World War. Author of numerous professional papers. Mem. A.M.A., Calif. State Med. Assn., Alpha Omega Alpha. Mason (32°, Shriner). Republican. Presbyn. *Clubs:* North End Physicians' (L.A.), Kiwanis (Eagle Rock). *Home* 1865 Hill Dr. *Office:* 2169 Colorado Blvd., Los Angeles.

GODSHALL, Leon Deane, surgeon; *b.* Easton, Pa., 1894; *s.* Lincoln Derstine and Estelle (Hall) G.; A.B., U. of Calif., 1915; M.D., U. of S. Calif., 1919; *m.* Cecil Call, of Los Angeles, Sept. 12, 1918; 1 son, Harry Call. Clinician in ear, nose and throat work U. of Calif. Post Grad. Sch., 1920-23; chief med. advisor to men, U. of S. Calif., 1923—; also independent practicing phys. and surg., spec. in ear, nose and throat, with offices in L.A. Served with U.S.A., 1918. Author of numerous papers. Mem. Amer. Legion. Protestant. *Clubs:* L.A. Country, University, Breakfast (L.A.); Palos Verdes Golf. *Home:* 679 S. Hobart Blvd. *Office:* 607 S. Hill St., Los Angeles.

MESSENGER, Charles B(ingley), editor (retired); *b.* New London, Huron Co., O., Sept. 9, 1859; *s.* William B. and Harriet Ann (Pond) M.; ed. pub. schs.; *m.* Mary Powers, of New London, Mar. 13, 1888; children—Ruth Powers (Mrs. S. V. Cortelyou), Albert Powers. Successively clk. with A. W. Carl Co., furniture mfrs., New London; owner photo. gallery, New London; citrus grower, Pomona, Calif., 16 yrs.; char. mem. Calif. Fruit Exchange and 2 yrs. mgr. Exchange packing house, Pomona; half-owner and publisher Pomona Times, 7 yrs.; dep. city clk. and sec. to bd. of trade, Pomona; purchased 1/3 interest in Calif. Cultivator, a farm jour., Los Angeles, 1903 (sold out few yrs. later), was successively asso. editor, adv. mgr. and editor, until 1923; pres. Town Dwelling Mutual Fire Ins. Co., L.A., 1920-27; elected pres. Calif. State Assn. of Mutual Fire Ins. Cos., 1924, and attd. nat. conv., 1925. Attd. conf. of agrl. editors, called by U.S. sec. of agr., as to methods of safeguarding agrl. interests during reconstrn. following World War. Mem. S.R., A.A.A.S., Amer. Genetic Assn. Odd Fellow (past grand). Republican. Ex-pres. Highland Park M.E. Ch.; supt. Pomona, Westlake and Highland Park M.E. S.S., 20 yrs. *Club:* City (L.A.). *Address:* 143 S. Ave. 54, Los Angeles.

FORLINE, John McCallum, personnel consultant; *b.* Chicago, Nov. 7, 1895; *s.* Hamilton (M.D.) and May (McCallum) F.; ed. U. of S. Calif. Law Sch. Successively with Standard Oil Co. of Calif., San Diego Union-Tribune and claims adjuster for Hartford Accident & Indemnity Co.; asst. mgr. of personnel Gen. Petroleum Corpn. of Calif. until 1927; sec., treas., dir. and gen. mgr. J. M. Forline Inc., personnel consultants, Los Angeles, 1927—; also founder and gen. mgr. Latonans Inc., a personnel service orgn. for bus. women, L.A. Enlisted in U.S.A., served in Philippines as army field clk., World War. Author of many papers, mag. articles, speeches, etc., on personnel subjects. Mem. Nat. Safety Council, Calif. Soc. of Safety Engrs., Amer. Legion. Agnostic. *Home:* 330 Witmer St. *Office:* 733 S. Broadway, Los Angeles.

ABBOTT, William Handerson, estates manager *(deceased 1920); b.* Keene, N.H., Dec. 26, 1855; *s.* William Pittman and —— (Handerson) A.; ed. St. Johnsbury Academy, Vt.; *m.* Carrie Martha Wheelock, of Norwood, Mass., Dec. 29, 1884; 1 son, Kenneth Wheelock. Mr. Abbott was engaged during the greater portion of his business career in the handling, conveyancing and supervising of properties, and was secretary and manager of various California estates with his headquarters in San Francisco at the time of his retirement. In his fraternal affiliations he was a Mason and a mem-

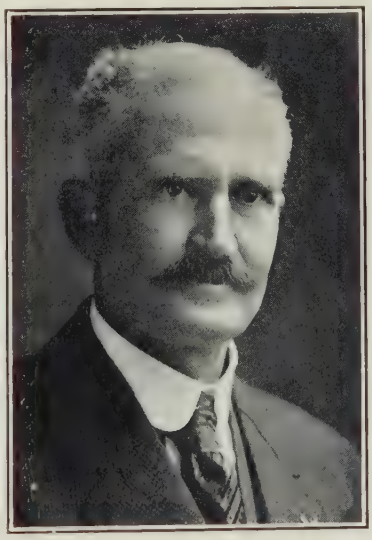

ber of the Benevolent and Protective Order of Elks, and in his political activities supported the Republican party. Mr. Abbott was a liberal in his religious beliefs, and gave his support to the Unitarian Church. He is survived by his son and by his widow, Mrs. Carrie W. Abbott, who is active in political and club life and resides at 125 S. Alexandria Ave., Los Angeles.

COLE, James Richard, wood carver, C. S. practitioner *(deceased 1916)*; *b.* Lamar, Mo., Oct. 30, 1856; *s.* John Cole; ed. pub. schs., Lamar and Joplin, Mo.; *m.* Ida A. Eddy, of Salt Lake City, Utah, Mar. 15, 1894. Mr. Cole devoted the earlier years of his career to various phases of the building trade and to perfecting himself in the art of wood-carving. From 1884 to 1886 he operated a lumber yard in Seward, Nebraska, and from the latter year until 1888 he engaged in the building business in Lincoln, Nebraska. After a year spent in Omaha, Nebraska, as a stair-builder and ornamental wood-carver, he became associated with the Deseret Planing Mill in Salt Lake City in 1889, and devoted the following twelve months to his profession as a wood-carver in the decorating of the Mormon Temple, then being erected in the Utah metropolis. His outstanding merit in his art made him the recipient of many honors at the Territorial Fair in 1890. He remained in Salt Lake City until 1894, and, in addition to his interest in his profession, was a member of the Deseret Agricultural & Manufacturing Society. In 1894 he moved to California, where he followed his art until 1901, when his interest in Christian Science led him to become a Christian Science practitioner, and during the fifteen years that elapsed before his demise he established himself securely in Los Angeles as an exponent of the principles of his church. In his political affiliations Mr. Cole was a Republican. He is survived by his widow, Mrs. Ida A. Cole, who resides at 129 S. Avenue 58, Los Angeles.

KRAUSE, Earnest J., invmt. counselor; *b.* St. Louis, Mo., Dec. 26, 1894; *s.* Ernest and Louise R. (Schmitt) K.; M.E., Washington U., 1914; *m.* Jeannette Huttig, of St. Louis, Aug. 6, 1920 (dec.). Sales mgr. Wilco Farms Dairy, 1914-16; pres. Krause Motor Co., 1916-20; gen. sales mgr. Fairbanks Scales Co., 1920-22; invmt. counselor, 1922—; now pres. Earnest J. Krause Inc., investments, Beverly Hills, Calif.; estab. radio station KEJK (bearing his initials), Beverly Hills; built Earnest J. Krause Bldg., Beverly Hills, 1927. Served with 603rd Engrs., U.S.A., Meuse-Argonne, World War. Cited by G.H.Q. for service in action. Publisher of Game & Gossip and Calif. Revue magazines. Mem. Mo. Athletic Assn. Mason (32°, Shriner). Republican. Presbyn. *Clubs:* Beverly Hills; Los Angeles Town (hon. life mem.), Arrowhead Villas (Lake Arrowhead), Sunset Hills Country (St. Louis), Chicago Yacht. *Home:* 2016 Manning Ave. *Office:* 401 N. Cañon Dr., Beverly Hills.

FLEMING, Ernest William, physician, surgeon; *b.* Oakland, Calif., Oct. 6, 1861; *s.* William E. and Jeannette (Leonard) F. (both dec.); attd. Orchard Lake Mil. Acad., Mich., 1879-82; M.D., U. of Mich., 1885; *m.* Francisca Alexander, of Calif., 1898 (dec.); *m.* 2nd, Evelyn de Latour, of Calif., 1921. Engaged in post grad. study in hosps. and clinics in N.Y., London, Berlin, Halle and Vienna, 1885-88; practicing phys. and surg. in S. Calif., 1888—; one of first phys. in S. Calif. to limit practice to diseases of ear, nose and throat; now maintains offices in Los Angeles. Fellow A.C.S., A.M.A., and Amer. Laryngol., Rhinol. & Otol. Soc.; mem. Calif. State Med. Assn. and local med. socs. Jr. mem. Soc. Calif. Pioneers. Elk (past exalted ruler and hon. life mem. L.A. lodge 99). Republican. Protestant. *Home:* 526 S. Commonwealth Ave. *Office:* Pacific Mutual Bldg., Los Angeles.

MATHIS, Elbert N., physician, surgeon; *b.* Ancona, Ill., Oct. 5, 1856; *s.* Caleb and Soflena (Black) M.; attd. State U., Normal, Ill., 1875-76; M.D., Rush Med. Coll., 1884; *m.* Mary B. Howard, of Marseilles and Reading, Ill., Dec. 5, 1879; children—Raymond C., Earle H., Anita B., Mary G. Practicing phys. and surg., 1884—, in Calif., 1887—; mem. Los Angeles City Bd. of Edn., 1896-98, pres. same, 1897; health officer, L.A. county, 1898-1906; examiner, L.A. Co. Lunacy commn., 25 yrs.; chief med. examiner for Aetna Life Ins. Co. in L.A., 40 yrs.; now engaged in gen. med. and surg. practice in L.A. Co., with offices in S. Pasadena. Mem. Amer. and L.A. Co. med. assns., S.R. Mason, Odd Fellow. Republican. Mem. Christian Ch. *Address:* 259 Monterey Rd., S. Pasadena.

DAVIS, Joseph S., banker (retired); *b.* Trinidad, Colo., Sept. 10, 1875; *s.* Joseph and Sarah Augusta (Davis) D.; ed. Colo. Agrl. Coll., Ft. Collins, 1890-93; Colo. Coll., Colorado Springs, 1893-95; *m.* Edith Wight, of Trinidad and Denver, June 6, 1900; children—Edith (Mrs. George Knight), Joseph Wight, Dudley Dearborn, Virginia May (Mrs. Wallace Rauntree). Asso. with Denver Savs. Bank, 1896-1905; with Denver Stock Yards Bank, 1905-11; mining and oil operator, capitalist and investor, Los Angeles, 1913—; also dir. Fairmont Cemetery Assn., Denver. Fellow Royal Philatelic Soc. of London; owner of one of best collections of postage stamps on coast. Mem. S.R. (life), S.C.W., Sons of Colo., Hollywood Chamber Commerce (founder life mem., ex-v.p.; was v.p. its predecessor, the Hollywood Bd. of Trade). Republican. *Clubs:* Hollywood Athletic; City (L.A.), Deauville Beach (Santa Monica). *Home:* 5361 Russell Ave., Los Angeles. *Address:* P.O. Box 306, Huntington Beach.

BELL, Roy Monford, merchant (retired); *b.* Lenox, Ia., June 4, 1882; *s.* Franklin Putnam and Alma (Harvey) B.; grad. pub. schs., Ia., 1900; Brown's Bus. Coll., Galesburg, Ill., 1901; *m.* Carrie Cornish, of Waukegan, Ill., June 21, 1905; children — Dorothy, Ruth, Roy Monford Jr. Held various positions from office boy to sec. and treas. Warner Sugar Refining Co. in Waukegan, 1903-06, in N.Y., 1906-25; has resided in Calif. since 1925. Asso. with U.S. Food Admn. at instigation of Herbert Hoover during World War. Mason (past master, K. T., Shriner). Republican. Protestant. *Clubs:* Pasadena Golf & Country; Breakfast (L.A.), life mem. Fox Hills Country (Culver City). *Address:* 480 E. Calaveras St., Altadena.

GREPPIN, Lloyd E., insurance man; *b.* Alameda, Calif., June 1, 1892; *s.* Ernest H. and Kate (Skillman) G.; grad. Los Angeles pub. schs., 1913; *m.* 2nd, Freda Bronson Woodruff, of San Bernardino, Calif., July 20, 1921; 1 dau. (by former marriage), Rozene Margaret. With Blake Moffit & Towne, whsle. paper dlrs., 1913-23; with Pacific Mutual Life Ins. Co., 1924-27; engaged in gen. ins. bus., under firm name Lloyd E. Greppin & Co., Beverly Hills, 1927—. Enlisted in Air Service, U.S.A., World War. Republican. Protestant. *Clubs:* Pacific Coast (Long Beach), Gables (Santa Monica). *Home:* 612 N. Camden Dr. *Office:* 450 N. Beverly Dr., Beverly Hills.

RUTH, John McPherson, salesman *(deceased 1926)*; *b.* Sacramento, April 22, 1870; *s.* John Ruth; ed. pub. schs., Oakland; U. of Pacific, Santa Clara; *m.* Mabel Carmichael, of Sacramento, Dec. 25, 1900. Dr. John Ruth, the father of John McPherson Ruth, was a prominent physician of Oakland. Mr. Ruth was for a time interested in the business of combination gas and electrical fixtures, and then entered the wholesale cigar business. Later he engaged in theatrical promotion, and this was followed by a period as traveling representative for the American Tobacco Company, after which he entered the real estate business in Fresno. He retired from active business for several years prior to his demise. During the World War, Mr. Ruth served upon various important Government committees, and was captain of two Liberty loan drives which met with marked success. He was a Republican and a Protestant and found his recreation in football and baseball, and was also an ardent horse-racing, polo and boxing fan; but above everything else he devoted himself unsparingly to aiding the blind. Mr. Ruth is survived by his widow, Mrs. Mabel Ruth who resides at 3230 5th Avenue, Sacramento.

KOENIG, Emil, metallurgist; *b.* Kolberg, Germany, Aug. 2, 1880; *s.* William and Marie (Gaulke) K.; ed. pub. schs., Germany; *m.* Mary Hagler, of Salina, Kan., Jan. 20, 1908; children—Paul William, Clifford Benjamin, John Levi, Ruth Elizabeth. Foundry supt. successively as follows: Berlin, 1900-02; E. St. Louis, 1902-04; San Francisco, 1904-07; Ontario, Calif., 1907-12; Long Beach, 1912-15; Burbank, 1916-25. Gen. metallurgist, Glendale, 1925—; now owner Glendale Foundry & Mfg. Co., mfrs. of machinery and utilities and engaged in gen. foundry work in all non-ferric metals. Active in work of Crippled Children's hosp., Los Angeles. Elk. Republican. Protestant. *Home:* 337 W. Lorraine St. *Office:* Elk and San Fernando Rd., Glendale.

MACPHERSON, Frank H(erbert), manufacturer (retired); *b.* Sharon, Ont., Can., Sept. 2, 1861; *s.* Crawford and Elizabeth (Terry) M.; ed. pub. schs., Ont.; *m.* Mae Recor Gilbert, of St. Clair, Mich., Oct. 15, 1907. Bkpr., Dawson & Armstrong, Brigden, Ont., 1878-81; publisher Beeton (Ont.) World, and Canadian Bee Jour., 1882-91; pub. Windsor (Ont.) Review, 1895-74; chartered acct. and dep. provincial municipal auditor, Prov. of Ont., Windsor, 1895-1906; sr. partner Macpherson, Bouthron & Co., pub. accts., Detroit, Mich., 1907-15; pres. Detroit Sulphite Pulp & Paper Co., 1913-20; now dir. 1st Nat. Bank of Pasadena, 1st Trust & Savs. Bank, Sunny Slope Water Co., Sierra Madre-La Manda Citrus Assn. and Las Encinas Sanitarium, all of Pasadena, Calif., and of the Security Title Ins. & Guarantee Co., Shorelands Properties Inc., Consolidated Title Securities Co., and Coll. Hills Corpn., all of Los Angeles. Dollar-a-year man and mem. priorities com. and war industries bd., Washington, D.C., World War. *Author:* Macpherson's Municipal Accounting, 1901. Republican Presbyn. *Clubs:* Midwick Country, Valley Hunt (Pasadena); San Gabriel Country; Detroit Club. *Address:* Box 495, R.F.D. No. 1, San Gabriel, Calif.

HIGGINSON, Harold Edward, corpn. organizer; *b.* Elmhurst, Ill., June 24, 1889; *s.* Dudley Tyng and Ida (Vallery) H.; LL.B., Hamilton Coll. of Law, Chicago, 1912; *m.* Alma Marie Hoefener, of Los Angeles, June 20, 1923; 1 dau., Phyllis Ann. Began career in fire ins. and law offices; has engaged in corpn. organization work, Chicago and Los Angeles, 1917—; now owner L.A. office U.S. Corpn. Co., giving corpn. orgn. service to attys. First lieut. U.S.A., attached to gen. staff, G.H.Q., A.E.F., serving as attached observer with British and French, World War. Awarded Croix de Guerre. Mem. Assn. of the Army of the U.S., Amer. Legion. Republican. Episcopalian. *Clubs:* Optimists' (L.A.), Sea Breeze (Santa Monica). *Home:* 822 N. June St. *Office:* Van Nuys Bldg., Los Angeles.

ADAMS, James Harvey, banker *(deceased 1922)*; *b.* Jamestown, O., Aug. 28, 1855; *s.* Morgan Orlando and Eliza (Sharp) A.; ed. Antioch Coll., Yellow Springs, O.; *m.* Lillian Turner, of Atlanta, Ill., 1881; 1 son, Morgan. Following a broad experience in the financial field in Jamestown and Dayton, Ohio, Mr. Adams moved to Pasadena in 1894, and in 1898 established himself in Los Angeles, where he opened the bond house of James H. Adams & Co., which later became James H. Adams & Son. Being alert to the future possibilities of the Los Angeles district he identified himself with the promotion of such enterprises

as the Home Telephone Company, the Los Angeles Railway Company and the Union Oil Company, and was instrumental in developing and financing of several residential and farming areas. He established, and served as president of, the Mortgage Guarantee Company of Los Angeles. At the time of his retirement from active business he was chairman of the Board of Directors of the above company, president and a director of the Bond Investment Company, director of the Security Trust & Savings Bank of Los Angeles, now the Security-First National Bank of Los Angeles, and was senior partner of the firm of James H. Adams & Son. Mr. Adams was a Republican and was affiliated with the Unitarian Church. He was a devotee of out-door sports, and held membership in the Country Club, the California Club and the Crags Country Club, all of Los Angeles. In addition to his son, Mr. Adams is survived by his widow, Mrs. Lillian T. Adams, who is prominently identified with the club and social life of her community, and resides at 21 Chester Place, Los Angeles.

CLARKE, Harry O., contractor; *b.* nr. Peoria, Ill., July 3, 1880; *s.* Ephraim H. and Abigail L. (Greene) C.; ed. pub. schs., Ill., and Brown's Bus. Coll., Peoria; *m.* Grace J. Bartle, of Peoria, June 14, 1906; 1 dau., Cora Elizabeth. Stenog. and accountant, Peoria, 1901-05; successively carpenter's helper, carpenter and gen. foreman, Los Angeles, 1905-10; owner gen. contracting business, Pasadena, since 1910. Dir. Pasadena Bldrs. Exchange until merged with Master Bldrs. Assn. of Pasadena in 1927 and now pres. of latter. Mem. Cauldron Singers. Mason (32°, Shriner). Republican (nominally). Baptist (ex-trustee and now treas. 1st Bapt. Ch., Pasadena). *Club:* Pasadena Athletic & Country. *Address:* 460 N. Marengo Ave., Pasadena.

MITCHELL, Marc. F., attorney; *b* Tenn., May 22, 1883; *s.* James B. and Cordelia (Copeland) M.; LL.B., U.S. Grant U. (now U. of Chattanooga), 1909; LL.M., Chattanooga Coll. of Law, 1914; *m.* Louise Lessig, of Chattanooga, Mar. 26, 1910. Practicing atty., Chattanooga, 1909-17; lecturer Chat. Coll. of Law, 1911-17; spl. atty. for U.S. govt., Washington, D.C., 1920-22; independent practicing atty., Los Angeles, 1922—. Capt. of Inf., 81st Div., U.S.A., A.E.F., serving in Meuse-Argonne drive, World War. Mem. Delta Theta Phi. Democrat. Presbyn. *Clubs:* L.A. Athletic; Pacific Coast (Long Beach), Casa del Mar, Riviera Country (Santa Monica); California Yacht (San Pedro), Capistrano Beach. *Home:* Bel-Air Rd. and St. Cloud, Bel-Air. *Office:* Petroleum Securities Bldg., Los Angeles.

HUNSAKER, Ogden Kelly, invmt. banker; *b.* Irving, Ill., Sept. 26, 1898; *s.* Alonzo Ogden and Ethel Ray (Kelly) H. Now sec. and treas. Consol. Finance & Holding Corpn., Hunsaker Finance Co. and Aircraft Finance Corpn. of Amer.; pres. United Motors Inc., and partner Hunsaker Invmt. Co., all of Los Angeles. Served with Co. 333, Tank Corps, U.S.A., World War. Mem. Amer. Power Boat Assn. (dist. rep.), Nat. Outboard Boat Assn. (vice commodore), Yachtsman's Assn. of Amer. (vice commodore), S. Calif. Outboard Assn. (commodore), Civic Regatta Assn. (dir.). Mem. Christian Ch. *Clubs:* Hollywood Athletic; Deauville Beach (Santa Monica), Lake Villas (Arrowhead), Regatta Circuit Riders of N.Y. (dist. mgr.). *Home:* 603 Foothill Rd., Beverly Hills. *Office:* Western Pacific Bldg., Los Angeles.

JEFFRIES, William Parrish, manufacturer; *b.* nr. Mt. Sterling, Montgomery Co., Ky., Nov. 8, 1870; *s.* William Thomas and Sarah Sappington (Parrish) J.; ed. pub. schs., Los Angeles; *m.* Lora Loomis Hubbell, of L.A., Nov. 10, 1904; children—Allerton Hubbell, Sara Elizabeth, Dorothy Jane (dec.), Lawrence Loomis, Stephen Parrish. Asst. city engr. L.A.,

1891-95; organized F. B. Kitts & Co., printers and engravers, L.A., 1894, successively Kitts & Jeffries, 1895-1903, W. P. Jeffries Co., 1903-26, Jeffries Lithograph Co., 1926-29, Jeffries Banknote Co., 1929—; now pres. latter firm; also pres. and dir. Angeles Mesa Land Co. and L.A. Invmt. Co. and dir. S. Calif. Telephone Co., Security-1st Nat. Bank of L.A., Pacific Indemnity Co., Pacific Finance Co., Amer. Fire Ins. Co., Internat. Reins. Co., Consol. Steel Corpn. and Hollingbeck Old People's Home, all of L.A. Chmn. finance com. Masonic Grand Lodge of Calif. Republican. Presbyn. *Clubs:* Jonathan (pres. 1923—), California (L.A.); Flintridge Country (Pasadena), Westport Beach (Venice). *Home:* 355 S. June St. *Office:* 117 Winston St., Los Angeles.

BERGIN, Charles Bernard, manufacturer (retired); *b.* Jefferson, Tex., Aug. 20, 1877; *s.* John Albert and Mary Esther (Cameron) B.; B.S. in commercial law, St. Vincent's Coll., Los Angeles; *m.* Louise Eager, of L.A., Oct. 3, 1905; 1 dau. (adopted), Patricia. Formerly v.p. and dir. L.A. Soap Co. Served with K.C. as Dollar-a-year man; participated in engagement with 148th Mach. Gun Batln., Meuse-Argonne, World War. Awarded gold medal by K.C. (sanctioned by U.S. Govt. for service with A.E.F.). Elk, K.C. (financial sec. 5 yrs.). Roman Catholic. *Clubs:* Jonathan, L.A. Country (L.A.); Bohemian (San Francisco). *Home:* 315 S. Palm Dr., Beverly Hills. *Office:* 617 E. 1st St., Los Angeles.

BAKER, Eugene Voy, realty subdivider; *b.* Brooklyn, N.Y., Dec. 21, 1855; *s.* Orin S. and Sarah Matlock (Van Voy) B.; attd. Weslyan Acad., Welbraham, Mass.; A.B., Yale U.; student Yale U. Law Sch., 1 yr. Known as father of Yale football; organizer and capt. of 1st victorious Yale team; coached Walter Camp in latter's freshman yr.; bronze tablet in his honor placed in Yale trophy room. Engaged in mfr. of agrl. implements 4 yrs. prior to 1886; realty subdivider in Calif., 1886—; partner in firm of Burbank & Baker until Oct. 1924; now engaged in realty subdivision under own name with offices in Los Angeles; laid out following towns: Templeton, San Luis Obispo Co.; Burbank, E. San Gabriel, Hermosa Beach and Huntington Park, all of L.A. Co.; formerly sec. Providential Land, Water & Development Co., E. San Gabriel Land & Water Co., Hermosa Beach Land & Water Co., Hermosa Beach Water Co., Park Land Co., So. L.A. Water Co. and Rugby Land Co. all of L.A. Mem. Yale Assn. Republican. *Clubs:* California, L.A. Athletic, L.A. Country (L.A.); Casa del Mar (Santa Monica). *Home:* 4809 Cromwell St. *Office:* Grant Bldg., Los Angeles.

NOE, Edward H., optometrist; *b.* in Ill., Apr. 8, 1873; *s.* James Monroe and Alice (Rusk) N.; ed. pub. and normal schs., Fremont, Neb.; *m.* Florence Howard, of Mills Coll., Calif., May 29, 1900; children—Margaret Mills, Florence Howard. Engaged in drug bus., Fremont, Neb., and Oakland, Calif., several yrs.; optometrist, holder of concession with May Co. dept. store, Los Angeles, for past 20 yrs. Mem. S. Calif. Optical Assn. (sec. 4 yrs.; pres. 1 yr.), O.E.S. (patron, Wilshire chap., 1921). Mason (32°, Shriner). Republican. Protestant. *Clubs:* Commercial (L.A.), Surf & Sand (Hermosa Beach). *Home:* 127 N. Hobart Blvd. *Office:* 8th & Broadway, Los Angeles.

MATHEWS, Bryant, invmt. banker; *b.* Los Angeles, Jan. 8, 1881; *s.* Newell and Sarah Snell (Olds) M.; A.B., Stanford U., 1907; *m.* Jessie Gillmore, of San Diego, Feb. 12, 1907. Now pres. and treas. Newell Mathews Co., invmt. bankers, L.A.; also pres. and dir. of Minerva Tungsten Corpn. of Nevada, and of the Martin Securities Corpn. and the Gen. Shale Corpn. of Denver, Colo. Mem. Beta Theta Pi, Phi Sigma. Mason (32°, Shriner). Independent Republican. *Clubs:* University, Rotary (L.A.). *Home:* 5340 Loma Linda Ave. *Office:* Spring Arcade Bldg., Los Angeles.

CROCKER, William W., banker. Vice-president Crocker First National Bank, and of Crocker First Federal Trust Company, San Francisco. *Clubs:* Pacific Union, Bohemian, University (S.F.); Burlingame Country (Burlingame). Mr. and Mrs. Crocker reside at Burlingame. *Office:* Crocker First National Bank, San Francisco.

WELLS, Frank Oliver, realtor, designer, bldr.; *b.* Prescott, Ariz., Apr. 24, 1882; *s.* Judge Edmund William and Rosalind Gertrude (Banghart) W.; ed. Oberlin Acad. and Oberlin Conservatory of Music, 1895-99; St. Matthews Mil. Sch., San Mateo, Calif., 1900; Colo. Sch. of Mines, Golden, 1901-02; Mo. Sch. of Mines, Rolla, 1902-05; *m.* Louise Langdon Buck, of San Diego, July 28, 1926. Mining engr. with Lelan Gold Mining Co., Ariz., 1905-06; engaged as archtl. designer and bldr. with offices in Ocean Park, Calif., 1906-13; dir. Pac. Coast Feature Film Co., Los Angeles, 1913-15; rancher in San Fernando Valley, Calif., 1915-19; with Frank Meline Co., realtors, Hollywood and Beverly Hills, 1919-21; with art dept. Famous Players-Lasky Co., Hollywood, 1921-22; traveled and studied in Europe, 1923; designer and bldr. with studio in San Diego, 1924-28; now sole owner firm of Frank O. Wells, realty broker, archtl. designer and bldr., San

Diego; also mem. adv. bd. Pac. Tech. U., San Diego. Mem. San Diego Realty Bd., Fine Arts Soc. of San Diego, Kappa Sigma (San Diego Alumni chap.). Mason (K.T.), Sciot. Republican. Christian Scientist. *Club:* University (San Diego), La Jolla Beach & Yacht (char. life mem.). *Home:* 4367 Arista Dr. *Office:* 426 Laurel St., San Diego.

NEWBY, Nathan, attorney; *b.* Perquimans Co., N.C., Sept. 30, 1868; *s.* Nathan and Frances Catherine (McMullan) N.; ed. Hertford Acad.; B.L., U. of Va., 1888; *m.* Pearl Putnam, of Los Angeles, Mar. 20, 1901; children — Nathan Jr., John Herbert, Paul Duncan, Charles Ryland, Ellen Catherine, Perlita, Edith Evangeline. Mem. law firm of Frye & Newby, Bryson City, N.C., 1889-95; practicing atty., L.A., 1896—; with Johns & Newby, 1896-97; Brown & Newby, 1898-1900; Valentine & Newby, 1901-17; Newby & Palmer, 1920-27; Newby & Newby, in partnership with son 1927—; freeholder in preparation of L.A. Charter, 1926; now dir. Seaboard Nat. Bank, Aero Corpn. of Calif. Inc., and Bible Inst., all of L.A. Mem. Amer., Calif. State and L.A. bar assns., Ch. Fed. of L.A. (pres.:

chmn. civic righteousness com. 20 yrs.), Municipal League of L.A. (char. mem. and mem. exec. com.). Democrat. Mem. M.E. Ch., S. (mem. bd. of missions, Nashville, Tenn.). *Clubs* Wilshire Country, Westward Ho Country, Masonic (L.A.); Colonnade (U. of Va.). *Home:* 1657 S. Gramercy Pl. *Office:* Washington Bldg., Los Angeles.

SHAW, Eugene Charles, dentist; *b.* Hollister, Calif., Mar. 17, 1890; *s.* William Frederick and Emma (Mylar) S.; D.D.S., U. of Calif., 1916; *m.* Bernice Ulla Lee Anderson, of Los Angeles, Mar. 15, 1920; 1 dau., Jean Lorraine. Practicing dentist, Sacramento, 1916-17, 1919-20; practicing dentist, L.A., 1920—. Lieut., sr. g., Dental Corps, U.S.N., 1918-19; now Res. Officer, U.S.N.R.F. Mem. Amer. Dental Assn., L.A. Co. Dental Soc., U. of Calif. Alumni Assn., Xi Psi Phi, Calif. Grays. Elk, N.S.G.W. Republican. Episcopalian. *Club:* Chevy Chase Golf (Glendale). *Home:* 2813 Somerset Dr. *Office:* 746 Francisco St., Los Angeles.

BADGLEY, George Eddy, lime plant exec. *(deceased 1913); b.* Wenona, Ill., Oct. 6, 1863; *s.* Aaron and Mary Agnes (Grayum) B.; ed. pub. schs. and acads., Gallipolis, O.; *m.* Carrie Bell Shumway, of Canandaigua, N.Y., Dec. 31, 1886; children - George Eddy, Ilma Laura, Thelma Naomi (Mrs. O. J. Jacobsen). George Eddy Badgley was a direct descendant of John Alden and Priscilla through the descendancy of the Rev. William Eddy of Crainbrook, Kent Co., England, whose two sons, Samuel and John Eddy, emigrated to America on August 10, 1630, arriving at Plymouth, Mass., on October 29, 1630. Here Samuel Eddy married Lydia Alden, great-great-granddaughter of John Alden, on February 5, 1732. Their eldest son, Nathan Eddy, born September 6, 1733, was the great-grandfather of Aaron Badgley, the father of George Eddy Badgley. Mr. Badgley entered the business world in the Wisconsin lumber industry in 1882, and after engaging in farming in Faulk County, near Northville, South Dakota, from 1884 to 1890, he disposed of his interests there and moved to California, arriving November 28, 1890. For the next eight years he was connected with the mining industry of Trinity County, and in 1898 became manager of lime plants in Contra Costa and Santa Barbara counties. At the time of his demise he was manager and part owner of the Pacific Lime & Plaster Company of Sonora, Tuolumne County, and a director of the Tuolumne Fruit Land Company of Sonora. Mr. Badgley was a member of the Independent Order of Odd Fellows and of the Woodmen of the World. In politics he supported the Republican party, and he was of the Protestant faith. His recreations were hunting, fishing and all out-of-doors activities. He is survived by his widow, Mrs. Carrie S. Badgley, who resides at 1423 Arch Street, Berkeley.

MASSON, Raymond S., elec. engr.; *b.* Hammondsport, N.Y., Mar. 23, 1870; *s.* Joseph D. and Apolonia (Reinhardt) M.; E.E., Lehigh U., Bethlehem, Pa., 1892; *m.* Leta M. Millan of Salt Lake City, 1906; children -Elizabeth, John. Elec. engr. in Buffalo, N.Y., 1892-93, Niagara Falls, N.Y., 1893-95, Pittsburgh, Pa., 1895-96, San Francisco, 1896-1901; cons. elec. engr. in independent practice, Los Angeles, 1901—; engineered first elec. transmission line of 40,000 volts, in Calif.; was engr. in development of high speed Huntington Elec. Rys., L.A.; pres. and dir. Needles Gas & Elec. Co., of L.A. and Needles, Calif. Mem. Amer. Inst. Elec. Engrs., Nat. Elec. Light Assn., Pac. Coast Elec. Assn. Republican. Catholic. *Clubs:* California, L.A. Country (L.A.). *Home:* 430 S. Berendo St. *Office:* Citizens' Nat. Bank Bldg., Los Angeles.

SMITH, George Dee, hotel mgr.; *b.* Berkeley, Calif., Mar. 11, 1889; *s.* George Dee (dec.) and Catherine G. (Raphael) S.; B.S., U. of Calif., 1911; *m.* Eleanor G. Hart, of Stockton and Berkeley, Nov. 11, 1913; 1 son, Kenneth Hart. Mining engr., Virginia City, Nev., 1911-14; sec. to Gov. E. D. Boyle, Carson City, Nev., 1914-15; chmn. Nev. Industrial Assn., Carson City, 1916-22; built Hotel Canterbury, San Francisco, 1922, operated same until 1926; built Hotel Mark Hopkins, S.F., 1926, has since operated same; assumed management of Fairmont Hotel, S.F., 1929; now managing dir. Hotel Mark Hopkins and Fair-

mont Hotel, S.F.; also dir. Fairmont Hotel Co., Fairmont Hotel Corpn. and Calif.-Mason Realty Co., all of S.F. Democrat. Presbyn. *Clubs:* Olympic, Lakeside Golf & Country, Presidio Golf, California Golf, Commonwealth (S.F.); Marin Co. Golf & Country (San Rafael). *Address:* Hotel Mark Hopkins, San Francisco.

NUDD, Thomas Lindsay, elec. engr.; *b.* Dixon, Calif., June 5, 1896; *s.* Elmer Elsworth and Ermina (Pfister) N.; B.S., U. of Calif., 1917; attd. Mass. Inst. Tech., 1918; *m.* Ethel Louise Murray, of San Diego, July 10, 1920; 1 dau., Barbara Louise. Elec. inspr. U.S.N., Vallejo, Calif., 1917-18, at San Diego, 1919-20; supt. and elec. estimator, Newbery Elec. Corpn., Los Angeles, 1920-22; elec. engr. Allied Archt. Assn., L.A., 1922-26; independent cons. elec. engr., L.A., 1926—; was cons. elec. engr. in chg. elec. and lighting work in Earl C.

Anthony Inc. bldgs. in San Francisco, Oakland and L.A., and in William Wrigley Casino, Catalina Island. Served as chief q.m., ensign and aviator, U.S.N., World War. Mem. Nat. Illuminating Engring. Soc., Theta Chi. Mason. Republican. *Club:* Electrical (L.A.). *Home:* 1013 N. Isabel St., Glendale. *Office:* H. W. Hellman Bldg., Los Angeles.

LEPPO, O. F., realtor; *b.* Iowa, Nov. 25, 1872; *s.* David and Theodosia (McCartney) L.; ed. pub. schs., Santa Rosa, Calif.; *m.* Nina L. Fetch, of Santa Rosa and San Francisco, 1919. Asso. with father in furniture bus. under name D. & O. F. Leppo, Santa Rosa, 1892-1906; entered real estate bus. with father, under name Leppo Realty Co. Inc., 1907, and served as sec. of corpn.; engaged in real estate bus., S.F., 1916-21; partner, Leppo & Churchman, realtors, Santa Rosa, 1921—; has served as city councilman, Santa Rosa; now interested in several stock and fruit ranches and subdivisions in Sonoma and Mendocino counties; also half owner of Leppo-Churchman Bldg., Santa Rosa. Elk. Democrat. *Home:* 866 Sonoma Ave. *Office:* 205 Exchange Ave., Santa Rosa.

PULPANECK, Fritz, violinmaker; *b.* Koenigsberg, E. Prussia, Germany, Nov. 4, 1878; *s.* Friedrich and Augusta (Nickel) P.; attd. elementary, eve. high and tech. schs., Germany; *m.* Geneve Baker, of Pomona, Calif., Sept. 20, 1917; 1 son, Frederick Baker. Apprenticed to woodwork arts and mastercrafts at age of 14; later engaged in building of church organs and finally in making fine violins, violas, violoncellos and basses; has followed profession in Los Angeles since 1911; made 1st complete set of instruments, consisting of 2 violins, 1 viola and 1 violoncello, ever produced on Pac. coast, 1913; set was used by Brahms Chambermusic Quintette. Republican. *Home:* 839 N. Genesee St., Hollywood. *Office:* 233 S. Broadway, Los Angeles.

RANSOM, J(ames) B., realty subdivider; *b.* Minneapolis, Nov. 27, 1885; *s.* William B. and Louise (Burtis) R.; ed. Chicago Manual Training Sch.; U. of Chicago, 1908; *m.* Gladys Baxter, of Chicago, June 6, 1910; 1 son, James B. Jr. Has spent entire career in real estate and subdivision bus., first in Chicago and other Eastern cities, later in Los Angeles; was gen. mgr. Filcher & Cox, pioneer subdividers of East side L.A.; now pres. J. B. Ransom Corpn., L.A., which is continuing subdivision and development of the L.A. East side; has been associated with following realty syndicates: Repetto, $3,000,000, 1588 acres; Bicknell, $750,000, 491 acres; Babbitt, $700,000, 433 acres; Bradbury, which involved $650,000 for purchase of property now known as Gainsborough Heath, and numerous smaller syndicates. Mem. L.A. Realty Bd., East Side L.A. Orgn. *Clubs:* L.A. Athletic, University (L.A.); Brentwood Country (Santa Monica), San Gabriel Country, Hollywood Country. *Address:* Rowan Bldg., Los Angeles.

BRATLEY, Hugh J., credit mgr.; *b.* Wichita, Kan., June 2, 1879; *s.* Joseph and Mary (Hastings) B.; ed. Fairmount Coll., Wichita; Master of Accounts and Master of Shorthand, Wichita Commercial Coll., 1899; *m.* Margaret E. Warner, of Wichita, June 26, 1907 (dec.); 1 dau., Huberta (dec.). Various positions from stenographer to part owner, supervisor of books, and dir. of United Sash & Door Co., Wichita, 1899-1916; treas. and financial mgr. Guernsey-Newton & Co., gen. ins. agts., Spokane, Wash.,

1916-19; sales mgr., Miller Box & Lumber Co., Los Angeles, 1919-23; sec. and credit mgr., Beverly Hardware Co., Beverly Hills, 1923—; also sec.-treas., Beverly Hills Credit Assn. and dir. and half-owner, Webwax Corpn., mfrs. of wax for floors, furniture, airplanes, etc. Republican. Presbyn. *Club:* Fox Hill Country (Culver City). *Home:* 4571 Dockweiler St., Los Angeles. *Office:* 461 Beverly Dr., Beverly Hills.

MOORE, Walter T(homas), bldg. and loan official; *b.* Point Pleasant, W. Va., Aug. 27, 1867; *s.* Thomas Jefferson and Eliza Agnes (Booram) M.; ed. pub. schs., Charleston, W. Va.; spl. studies, Parkersburg, W. Va.; studied engring. under his father, a mining engr.; *m.* Anna L. Emory, of Chillicothe and Columbus, O., June 13, 1896; children — Walter Emory, Harry Evert, Roswell Clare, Alan Williams (dec.). Asst. mining engr., Plymouth, W. Va., 1885-91; mining engr., Montgomery, W. Va., 1891-94; sales mgr. bldg. and loan assns., Charleston, W. Va., 1892-93; sec. and mgr. bldg. and loan assns., Columbus, O., 1893-1912; mine operator, Columbus, 1894-99; operated mines in N. Dak. 1 yr. and in Ariz. 1 yr.; bldg. and loan counsellor, 1912-22; bldg. and loan mgr., 1922—; now pres. Coast Mutual Bldg. & Loan Assn., Los Angeles, and of Coast Guaranty Corpn. Ltd., dlrs. in stocks and mtges., L.A.; formerly mgr. Calif. Bldg. & Loan Assn. (later transferred capital to L.A. Invmt. Co.). Mem. Commercial Men's Assn. Mason, Odd Fellow (held all offices in all branches except grand lodge). Republican. Baptist (ex-pres. bd. of trustees 1st Bapt. Ch., Columbus, O.; clk. Temple Bapt. Ch., L.A.; editor ch. publications, 3 yrs.). *Clubs:* Masonic, Girard Golf & Country (L.A.); Sea Breeze Beach (Santa Monica). *Home:* 1647 Angelus Ave. *Office:* Security Title Ins. Bldg., Los Angeles.

MANN, Charles William, pomologist; *b.* Pittsburgh, Pa., Jan. 4, 1879; *s.* William Imrie and Sara Malinda (Lansing) M.; attd. U. of Pittsburgh, 1902; B.S.A., Cornell U., 1906, attd. grad. dept., 1910; *m.* Caroline Whallen Judd, of Port Henry, N.Y., July 22, 1912; children — Douglass Lansing, William Imrie, Robert Edward. Asso. with U.S. Dept. of Agr. since 1906, successively as follows: in field investigations with bureau of soils, 1906-09; field investigations, bur. of plant industry, 1910-16; with bur. of markets, 1917-23; pomologist in chg. fruit transportation and storage investigation, Washington, D.C., 1919-22; now sr. pomologist, bur. of plant industry, engaged in scientific research relating to handling, refrigeration and transportation of fruits and vegetables and in their preservation during process of marketing, with hdqrs. in Los Angeles. Author of numerous reports in Dept. of Agr. bulls. on refrigeration and transportation of fruits and vegetables. Mem. Amer. Pomological Soc., Federal Bus. Assn., Alpha Zeta. *Home:* S. Walnut St., San Dimas. *Office:* Federal Bldg., Los Angeles.

McCOY, Charles Brooks, municipal judge; *b.* Fargo, N.D., Nov. 5, 1887; *s.* John Caldwell and Natalie (Miller) M.; ed. Lewis Inst. of Tech., Chicago; Beloit (Wis.) Acad.; LL.B., U. of Ill., 1908. Entered law practice, E. St. Louis, Ill.; was asst. city atty., E. St. Louis; engaged in law practice, San Diego, 1913-21; became dep. city atty., Los Angeles, 1921; judge of municipal ct., L.A., 1926—. Mem. Alpha Delta Phi. Mason. Republican. Conglist. *Clubs:* City, Westward-Ho Golf (L. A.). *Home:* 8419 W. 4th St. *Chambers:* Hall of Justice, Los Angeles.

TRUEBLOOD, Charles L., citrus grower (retired); *b.* nr. Salem, Ind., Oct. 4, 1844; *s.* Cyrus and Eliza Ann (Moore) T.; ed. pub. schs. and acads., Ind. and O.; *m.* Anna Eliza Lipsey, of Columbiana, O., Jan. 3, 1867 (dec.); children — Estella, C. Elmer (dec.), Minora T. (Mrs. Rusk), Clarence O., Carleton B. Engaged in farming and fruit-raising, Indianola, Ia., 1866-1905; dairying, 1875-1900; creamery bus., 1880-93; also served as township appraiser for 2 yrs. and as collateral inheritance appraiser, 1901-05; engaged in hardware bus., Whittier, Calif., 1906-12; orange grower, Whittier, 1912-24; sub-divided orange grove, 1924; deputy city assessor, Whittier, 1915. Prior to moving to Calif. was mem. Ia. Dairy Bd. of Trade, Ia. Dairy Assn. (vice-pres.), Ia. State Hort. Soc., and was apptd. by Gov. of Ia. as rep. to the Nat. Dairy Assn. Conv. Mem. Whittier Y.M.C.A. Republican. Mem. M.E. Ch. (pres. bd. of trustees, Whittier Meth. Ch.). *Club:* Forum (Whittier). *Home:* 806 S. Greenleaf Ave., Whittier.

WAKEMAN, Earl Seeley, attorney; *b.* Howard Co., Ia., Apr. 11, 1887; *s.* Edward James and Lucy A. (Robbins) W.; attd. Oberlin Acad.; A.B., Stanford U., 1910, J.D., 1912; *m.* Harriett Alice Stillson, of Palo Alto; children — Dorothea Kingsley, Norman Hammond, Gwendolyn, Geraldine. Admitted to Calif. bar, 1912; practicing atty. Los Angeles, 1912—; was asso. with land title dept., Title Ins. & Trust Co., L.A., for number of yrs.; later jr. partner Montgomery & Wakeman, attys., L.A.; was 1st city atty. of San Gabriel; now sr. mem. firm Wakeman, Rogers & Bryan, engaged in gen. legal practice, spec. in jury trials, L.A.; also dir. Berkeley Thousand Oaks and other corpns. Served as 4-minute man, L.A., World War. Mem. S.R., Calif. State and L.A. bar assns., Alhambra Dist. Bar Assn. (organizer), Y.M.C.A. (bd. of govs.), Stanford U. Alumni Assn. Mason. Republican. Episcopalian. *Clubs:* Masonic, Justinian (L.A.); University (Pasadena), Balboa Yacht; Dos Robles Tennis, Alhambra Gun (Alhambra). *Home:* California and Broadway, San Gabriel. *Office:* Subway Terminal Bldg., Los Angeles.

CHURCHMAN, J. William, real estate broker; *b.* Red Bluff, Tehama Co., Calif., Sept. 11, 1872; *s.* Schuyler and Eliza A. (Wilson) C.; his father came to Calif. in 1847; ed. U. of S. Calif.; correspondence literary, bus. and real estate courses; *m.* Ina A. Poe, of Sebastopol, Sonoma Co., Calif., Jan. 28, 1917; children—Lois A., Lee W. Engaged in fruit growing, 1894-1903, 1906-19; photographer, 1903-05; bought and sold several ranches, 1906-19; sch. trustee, 1907-09, 1928; dir. Apple Growers' Union, 1917-19; auto dealer, 1919-21; engaged in real estate bus. as mem. firm of Leppo & Churchman, Santa Rosa, 1921—; in assn. with O. F. Leppo erected the Leppo-Churchman Bldg., Santa Rosa, 1921. Mason (32°, Shriner), Odd Fellow. Republican. *Clubs:* High Twelve, North Bay Shrine (Santa Rosa). *Address:* 205 Exchange Ave., Santa Rosa.

BAINBRIDGE, James Carden, physician, surgeon; *b.* St. Louis, Nov. 23, 1862; *s.* James Absolom (M.D.) and Mary Elizabeth (Herold) B.; attd. U. of Calif., 1880; M.D., Calif. Med. Coll., San Francisco, 1894; post grad. studies N.Y. Polyclinic, Manhattan Eye & Ear Inst., and Hahnemann Med. Coll.; *m.* Medora A. Waters, of S.F., Mar. 4, 1896 (dec.); 1 dau., Mrs. William T. Hoefling; *m.* 2nd,

Marie C. Flynn, of S.F., 1919. Vice-principal, Stockton (Calif.) Normal Sch., 1882-85, Stockton high sch., 1885-87, and Sacramento high sch., 1888-89; supt. Heald's Bus. Coll., S.F., 1890-93; lecturer in regional anatomy, Calif. Med. Coll., 1894-99; mem. Calif. State bd. of med. examiners, 1905-06; surgeon in chief and supt. Santa Barbara County hosp., 1908-21; engaged gen. practice med. and surgery, Santa Barbara, 1921—; also pres. West Coast Apts., Santa Barbara. Elk (past exalted ruler), W.O.W., Mason (Shriner). Democrat (mem. Calif. State central com.; chmn. Santa Barbara central com. 1910—). *Clubs:* Santa Barbara Yacht (past commodore), La Cumbre Golf & Country (Santa Barbara); Los Angeles Athletic. *Home:* 1554 Alameda Padre Serra, The Riviera. *Office:* 506 State St., Santa Barbara.

BOYLE, John, mining engr. *(deceased 1928); b.* Paris, Ill., July 13, 1866; *s.* John and Jane (Looney) B.; ed. Manual Training Sch., St. Louis, Mo., 1877-81; B.E., Washington U., 1886, E.M., 1887; *m.* Julia Frances Tast, of Kingman, Ariz., Jan. 30, 1909; children — John, Richard Tast, Jane. During his active career as a mining engineer, Mr. Boyle was manager of the Mountain Key Mining Company at Pinos Altos, New Mexico, and was also manager of the Ruby Trust Mining Company at Ouray, Colorado, in 1896-97. From 1898 until 1901 he had charge of the United States Assay Office at St. Louis, Missouri; but in the following year, 1902, he resumed the practice of his profession, and engaged in consulting practice in St. Louis until 1907. In 1908 he became the owner and manager of the Union Basin Mining Company, of Kingman, Arizona, and continued in the active direction of its affairs until 1915. Mr. Boyle retired from active connection with his profession in 1917, and moved to Los Angeles, being a resident of Pasadena at the time of his demise on July 12, 1928. He was president and a director of the Raltan Mining Company and of the Century Mining Company, and his interests in other phases of the West were evidenced by his being president of the Little Rock Mydland Irrigation District and also a director of the Antelope Valley Fruit Growers' Association. Mr. Boyle was a Republican, and among his professional associations he held membership in the American Institute of Mining & Metallurgical Engineers. He is survived by his widow, Mrs. Julia Frances Boyle, who resides at 755 Oak Knoll Circle, Pasadena.

WORKMAN, Boyle, banker; *b.* Los Angeles, Sept. 20, 1868; *s.* William Henry and Maria Elizabeth (Boyle) W.; member of pioneer L.A. family; grad. Santa Clara U., 1882; St. Vincent's Coll., L.A., 1886; *m.* Martha Frances Widney, of L.A., Nov. 11, 1895; children — Eleanor (Mrs. J. G. Scarborough Jr.), Andree (Mrs. Jeffras). Sec. to mayor of L.A., 1887-88; with L.A. Cable Ry., 1888-91; in ins. and real estate bus., L.A., 1891-95; brick mfr., 1895-1900; asst. city treas., L.A., 1900-07; cashier to v.p. Amer. Savs. Bank, L.A., 1907-13, retained position upon consol. with Home Savs. Bank of L.A., 1913, and until 1918; pub. service commr., L.A., 1913-17; pres. L.A. city council, 1919-21, 1923-27; candidate for mayor of L.A., 1929; now pres. Workman Properties Inc., a corpn. owning and operating family estates, L.A.; assisted in organizing Calif. Hut, a rehabilitation agency, since adopted as policy of Amer. Legion; active in promotion of L.A. municipal ownership of water

and power and harbor facilities. Mem. L.O.M. (past dictator, Hollywood lodge 731). Mason (K.T.), Elk. Republican. Protestant. *Clubs:* California, L.A. Athletic (L.A.). *Home:* 625 S. Hobart St. *Office:* Subway Terminal Bldg., Los Angeles.

PRIOR, Roger Wellington, C.P.A.; *b.* Los Angeles, Dec. 19, 1893; *s.* Frank Edward and Elizabeth H. (Ford) P.; B.S., U. of Calif., 1922, M.S., 1924; *m.* Gertrude Elizabeth Morris, of Champaign, Ill., Nov. 16, 1920. Engaged in banking, L.A., 1911-17; mem. faculty U. of Calif., 1922-24; engaged in pub. accounting, San Francisco and L.A., 1924-27; certified pub. acct., under own name, L.A., 1927—. Lieut., Air Service, U.S.A., World War, 2 yrs.; received flying training under British Royal Flying Corps; mem. aerial circus team, Taliaferro Field, U.S.A.; now lieut. Air Service Res., U.S.A. *Author:* (thesis) Stock Without Par Value. Mem. Calif. State Soc. C.P.A's., Artus Soc., U. of Calif. Alumni Assn., Phi Chi. Mason (32°, Shriner). Conglist. *Club:* U. of Calif. Masonic (char.; active in drive for funds for clubhouse). *Home:* 10,529 Tennessee Ave. *Office:* 117 W. 9th St., Los Angeles.

ROBINSON, Thomas Wilfred, attorney, librarian; *b.* Hartville, Wright Co., Mo., May 28, 1871; *s.* Rev. Thomas Ernest and Mary E. (Hetherington) R.; father was one of the early Methodist ministers of S. Calif.; A.B., U. of S. Calif., 1892, M.A., 1894; *m.* Cora M. Keeney, of Chicago and Alhambra, Calif., May 25, 1898; children—Paul James, Virginia M. He is an attorney at law and has served as librarian of the Los Angeles Co. Law Library since 1898; was mem. of the 1st bd. of control and mem. of the faculty of law dept., U. of S. Calif. Mem. Calif. State Bar Assn. (sec. 1911-27), L.A. Co. Bar Assn. (sec. 1906-11, treas. and trustee, 1911—), Sigma Chi, Sigma Nu. Mason (Shriner). Republican. Protestant. *Home:* 270 S. Harvard Blvd. *Office:* Hall of Records, Los Angeles.

WALSH, Michael Joseph, priest; *b.* Ireland, Oct. 29, 1874; *s.* Patrick and Mary (Egan) W.; ed. St. Kierans Coll., Kilkenny, Ireland; B.D. and Licentiate of Divinity, Catholic U. of Amer., Washington, D.C. Ordained R.C. priest, 1900; asst. pastor, St. Mary's Cathedral, San Francisco, 2 mos., and acting pastor, St. Anthony's R.C. Ch., East Oakland, 2 mos., 1902; asst. pastor, St. Raphael's R.C. Ch., San Rafael, 1902-10; also served as chaplain of San Quentin State prison and in assn. with Father Egan had chg. of the Dominican Coll. and poor farm and of several large Sunday Schs.; asst. pastor, St. Patrick's R.C. Ch., S.F., 1910-14; pastor, Holy Angel's Ch., Colma, 1917-19, St. Rose's Ch., S.F., 1919-20, Church of the Nativity, Menlo Park, 1920-23, and of St. John's R.C. Ch., Healdsburg, 1923—. *Address:* St. John's R.C. Church, Healdsburg.

WRIGHT, Henry W., county supervisor; *b.* Chickasaw Co., Ia., Mar. 4, 1868; *s.* Jesse H. and Sarah F. (Work) W.; grad. Omaha (Neb.) Commercial Coll., 1890; student, Ia. State Coll., 1891; *m.* Nellie Blanche Rose, of Glenwood, Ia., Jan. 23, 1895; children — Wilbur E., Harold W., Ralph B. Purchasing agt., Ia. State Institution, Glenwood, 1892-99; subsequently served as sec. of Ia. state bd. of control; engaged in real estate and invmt. bus., Los Angeles, 1904-14; trustee of City of Huntington Park, Calif., 1909-10; mem. Calif. State legislature, 1914-21, speaker of assembly, 1918-21; mem. bd. of supervisors, L. A. Co., 1921—, now chmn. finance and budget com. Served as mem. dist. draft bd. of S. Calif., World War. Mem. O.E.S. (past patron). Mason. Republican. Mem. and officer, 1st M. E. Ch., South Pasadena. *Club:* Kiwanis (L.A.). *Home:* 1720 Huntington Dr., South Pasadena. *Office:* Hall of Records, Los Angeles.

BENTON, Richmond P., appraiser; *b.* Plymouth, Mich., May 4, 1871; *s.* Gideon P. and Maggie (Noe) B.; ed. pub. schs., Plymouth; *m.* Henrietta C. Hillmer, of Plymouth, Mar. 2, 1898; children — Boren R., Virginia Mae, George F. Engaged in farming until 1898; engaged in ice bus., Seattle, Wash., 1898-1900; successively in oil, ice, contracting and real estate bus., Los Angeles, 1900—; mem. Calif. state legislature, 1915-16, 1921-22; appraiser for Calif. state banking dept., 1923-27; now engaged as independent appraiser and real estate operator, with offices in L.A. Mem. exemption bd. No. 16, World War. Mem. Calif. Taxpayers' Assn. Elk. Republican (mem. L.A. Co. Central Com.). Christian Scientist. *Home:* 524 Cornell Dr., Burbank. *Office:* 333 W. 2nd St., Los Angeles.

STERLING, Theodore Kesler, oil corpn. atty.; *b.* Denver, Colo., June 7, 1901; *s.* Joseph and Hattie Bell (Winchell) S.; A.B., Stanford U., 1923, J.D., 1925; *m.* Evelyn Hope Huntington, of Palo Alto, Calif., Dec. 7, 1925; children — Jaqueline, Hope. Asst. counsel and asst. sec. Marland Oil Co., San Francisco, 1925-29; atty. for The Texas Co., an oil corpn., Los Angeles, 1929—. Mem. Calif. State and L.A. Co. bar assns., Sigma Alpha Epsilon, Phi Delta Phi. Republican. Methodist. *Club:* University (L.A.). *Home:* 1624 Glorietta Ave., Verdugo Woodlands, Glendale. *Office:* 929 S. Broadway, Los Angeles.

WALKER, Joe Edmund, physician; *b.* San Saba, Tex., Sept. 13, 1900; *s.* Thomas Shelby and Verdie Luenda (Kirkpatrick) W.; A.B., M.A. and M.D., U. of Calif.; *m.* Willmay Blackman, of Richmond, Calif., May 16, 1923; children — Louann, Dorothy Jane. Now practicing physician, spec. in diagnosis, with offices in Long Beach, Calif.; also dir. Seaside hosp., Long Beach. Mem. R.O.T.C. at U. of Calif. during World War. *Author:* Asthma and Allied Allergic Diseases; also treatise on polycythemia. Democrat. Methodist. *Clubs:* Galen (pres.), Pacific Coast (Long Beach); Los Angeles Athletic. *Home:* 3596 Lemon Ave. *Office:* Security Bldg., Long Beach.

BAKER, Lawrence T., manufacturer; *b.* Los Angeles, Aug. 21, 1896; *s.* Fred L. and Lillian (Todd) B.; ed. pub. schs., L.A.; *m.* Ione Hudson, of Chattanooga, Tenn., Mar. 1, 1916; children — Elizabeth Ann, Nancy Ione. Pres., supt. and a dir. of Baker Iron Works, L.A., until Jan. 1929 when co. was acquired by Consol. Steel Corpn.; now pres., gen. mgr. and a dir. of Diamond Metal Products, L.A. *Clubs:* California, L.A. Athletic, L.A. Country (L.A.). *Home:* 527 S. Wilton Pl. *Office:* 639 Antonia Ave., Los Angeles.

BECKER, Harry F., surgeon; *b.* Harvey, Ill., Feb. 13, 1896; *s.* Henry and Dorothy (Theuerholz or Dearwood) B.; B.S., U. of Chicago, 1919; M.D., Rush Med. Coll., 1921; *m.* Ethlyn Pearl Harwood, of Homewood, Ill., June 25, 1921. Engaged in practice of medicine and surgery in Los Angeles since 1921; asst. health commr. of L.A., 1926; health officer City of Vernon, 1928-29; now mem. staffs Angeles, California and Methodist hosps. of L.A. With Ambulance Service, U. S.A., and stationed at various mil. hosps., Long Island, N.Y., and in Eng., World War. Mem. Calif. State and L.A. Co. med. assns., Phi Rho Sigma. Mason. Presbyn. *Club:* Physicians' & Surgeons' Fellowship (L. A.). *Home:* 4233 8th Ave. *Office:* 1052 W. 6th St., Los Angeles.

NEWMAN, William H., physician; *b.* Grinnell, Ia., June 14, 1866; *s.* Asahel C. and Charlotte (Preston) N.; A.B., Grinnell Coll., 1889, A.M., 1892; M.D., Rush Med. Coll., Chicago, 1893; *m.* Siveri L. Ringheim, of Nevada, Ia., Aug. 23, 1893; children —William Iver, Ronald A., George F. (dec.). Practiced med. in Grinnell, 1893-1902; health officer, Grinnell, 1899; engaged in practice of med. in Long Beach, Calif., since 1903; health officer, Long Beach, 1910-14. Mem. Pacific Geog. Soc. Republican. Conglist. *Clubs:* Elks, Pacific Coast (Long Beach). *Home:* 249 Grand Ave. *Office:* Marine Bank Bldg., Long Beach.

WHEELER, Benjamin Ide, university president *(deceased 1927)*; *b.* Randolph, Mass., July 15, 1854; *s.* Benjamin and Mary E. (Ide) W.; A. B., Brown U., 1875, M.A., 1878; Ph.D., U. of Heidelberg, 1885; LL.D., Princeton U., 1896, Harvard U., 1900, Brown U., 1900, Yale U., 1901, Johns Hopkins U., 1902, U. of Wis., 1904, Ill. Coll., 1904, Dartmouth Coll., 1905, Columbia U., 1906, U. of Ky., 1916; Ph.D., U. of Athens, 1912, L.H.D., Colgate U., 1915; *m.* Amey Webb, of Providence, R.I., June 27, 1881; 1 son, Benjamin Webb. Instr. in Latin and Greek, Brown U., 1879-81; instr. in German, Harvard U., 1885-86; acting prof. of classical philology, Cornell U., 1886-87, prof. comparative philology, 1887-88, prof. Greek and comparative philology, 1888-89; prof. Greek Lit., Amer. Sch. of Classical Studies, Athens, 1895-96; lecturer, Harvard U., 1898; pres. U. of Calif., 1899-1919, pres. emeritus and prof. of comparative philology until demise May 3, 1927; Roosevelt prof., U. of Berlin, 1909-10. *Author:* The Greek Noun-Accent, 1885; Analogy in Language, 1887; Introduction to the History of Language, 1890; Organization of Higher Education in U. S., 1896; Dionysos and Immortality, 1899; Life of Alexander the Great, 1900 (translated into Russian); Unterricht und Demokratie in Amerika, 1910; editor dept. of philology in Johnson's Cyclo. and in Macmillan's Dictionary of Philosophy and Psychology. Corr. mem. Kaiserliches Archæologisches Institut; mem. Amer. Philol. Assn., Amer. Dialect Soc., Amer. Hist. Assn., Amer. Oriental Soc., Alpha Delta Phi, Phi Beta Kappa. Baptist. *Clubs:* Bohemian, Pacific Union, University, Ends of Earth (San Francisco); Athenian-Nile (Oakland), Golden Bear, Winged Helmet, Cliosophic Faculty (Berkeley). Home was at 2600 Ridge Rd., Berkeley.

TURNER, Spence Derington, forester; *b.* Denver, Colo., June, 1891; *s.* Norman Derington and Jessie Maitland (Pickthall) T.; ed. U. of Calif., 2 yrs.; *m.* Marjorie Louise Dunlap, of Hanford, Calif., July 19, 1919; 1 dau., Margaretta Caroline. Employed by Stone & Webster Constrn. Co., Los Angeles, 1912, and by the Pacific Light & Power Co., 1913; in U.S. Forest Service, 1913-14, 1915-17; employed by the Puget Sound Traction, Light & Power Co., 1914-15; forester for L.A. Co., 1919—. Served with the Lord Strathcona Horse, C.E.F., and with the Royal Air Force, Canadian Div., 1917-19. Mem. Pacific Coast Assn. of Fire Chiefs (San Francisco), L.A. Co. Conservation Assn., Angelus Forest Protective Assn. (L.A.), Amer. Legion. Mason. Republican. Episcopalian. *Club:* Casa del Mar (Santa Monica). *Home:* 7728 W. Norton Ave., West Hollywood. *Office:* 202 N. Broadway, Los Angeles.

BURR, Charles Carrington, motion picture producer; *b.* Brooklyn, N.Y., Jan. 30, 1890; *s.* Richard Ogden and Anna Louise (O'Connell) B.; ed. Nazareth Hall; Bethlehem Prep. Sch.; grad. U. of Pa., 1911; *m.* Clemence E. Amy, of Brooklyn, Nov. 14, 1918; children — Charles Carrington Jr., Robert John, Warren Peter, Richard Henry. Was reporter on Baltimore Sun, Philadelphia North American, etc.; was asso. with the McCall Pub. Co. and with the Allen Advertising Agency; engaged in promotion work for the bus. management and publicity dept., N.Y. Times; entered motion picture industry in laboratory of Vitagraph Co., 1912; later with adv. dept. of Paramount Pictures Corpn. for which co. he exploited a series of S.A. travel pictures, became advertising mgr. for this co. and remained thru its several mergers finally becoming asst. gen. mgr. of distribution; later secured rights to a series of short stories pub. in Saturday Evening Post for 2 reel comedies and developed Johnny Hines with the 1st Nat. Pictures Corpn.; produced the two reel series known as Torchy Comedies, featuring Johnny Hines, and sold thru Educational Film Distributing Co.; several yrs. of successful production and distribution followed; was under contract to 1st Nat. as a producer, 3 yrs.; next organized a unit to produce 2 reel pictures; now pres. B & H Enterprises Inc., Hollywood, producing pictures for 1st Nat. Pictures Corpn. Produced the "Torchy Comedies"; "Burn 'Em Up Barnes"; "Sure Fire Flint"; "I Am the Law"; "The Speed Spook"; "Early Bird"; "Cracker Jack"; "Live Wire"; "Rainbow Riley"; "Brown Derby"; "Stepping Along"; "All Aboard"; "White Pants Willie"; "Home Made"; "Chinatown Charlie"; "The Wright Idea"; etc. *Clubs:* Breakfast, L.A. Tennis (Los Angeles); Fox Hills Polo (Culver City); Advertising, Sigma Nu, Pen & Pencil (N.Y.). *Home:* 5270 Los Feliz Blvd., Hollywood. *Offices:* Melrose and Bronson Aves., Hollywood; 1540 Broadway, N.Y. City.

FEATHERSTONE, E. A., capitalist; *b.* Chicago. Organized E. A. Featherstone Inc., auto accessories, Los Angeles, 1902, and since pres. same; pres. Hydraulic Brake Co., L.A.; mem. adv. bd. Bank of Italy. Mason (K.T., 32°, Shriner). *Clubs:* L.A. Country, L.A. Athletic; Edgewater Beach (Santa Monica), California Yacht (San Pedro), Tuna (Catalina), La Grulla Gun (Ensenada, Mexico), Chicago Athletic. *Home:* 366 S. Hudson Ave., Hancock Park. *Office:* 958 S. Los Angeles St., Los Angeles.

ROLAND, Ruth (Mrs. Ben Bard), actress; *b.* San Francisco; *d.* John Richard and Lillian (Hauser) R.; mother was a protege of Adelina Patti, and was known as "The California Nightingale"; ed. pub. schs. and under pvt. tutors; *m.* Ben Bard, of L.A., motion picture actor, Feb. 14, 1929. As a motion picture actress became known as "The Queen of the Serials"; has also appeared on the legitimate stage; now starring on the Orpheum-Keith Circuit; interested in real estate operations in L.A. under name of Ruth Roland Inc. Author of a series of short stories being produced under the gen. title of What Would You Do? Mem. Zeta Tau Alpha. Episcopalian. *Club:* Our (Hollywood). *Address:* Roland Square, 6068 Wilshire Blvd., Los Angeles.

TAYLOR, Waller, steel and iron mfr.; *b.* Monticello, Fla., Nov. 26, 1873; *s.* Benjamin Waller and Maria Bolling (Baker) T.; M.E., Cornell U., 1895; *m.* Clara Hale, of San Francisco, Oct. 19, 1898; children—Reese Hale, Elizabeth (Mrs. Walker). Asst. engr., U.S. Revenue Cutter Service, 1895-99; vice-pres. Llewellyn Iron Works, Los Angeles, 1899-1928; pres. and dir. Consolidated Steel Corpn., L.A., 1928—; vice-pres. and dir. Bancitaly Corpn., S.F., and Dominguez Land Co., L.A.; dir. Bank of Italy and Columbia Steel Co., both of S.F., and of J. M. Hale Co., L.A. Mason (K. T., Shriner). Republican. Episcopalian. *Clubs:* California, L.A. Athletic, L.A. Country, Cornell U. of S. Calif. (L.A.); Midwick Country (Pasadena). *Home:* 2058 S. Harvard Blvd. *Office:* 1200 N. Main St., Los Angeles.

TUTTLE, Sterling D., dentist (retired); *b.* Eaton, O., Dec. 4, 1864; *s.* Sterling D. and Harriet E. (Gans) T.; D.D.S., Amer. Dental Coll. (now merged with Northwestern U.), 1891; *m.* Sara A. Sands, of Manistee, Mich., Mar. 28, 1906; 1 dau., Martha Miriam. Practicing dentist, Chicago, 25 yrs.; now managing personal invmts. and residing in Santa Monica, Calif. Mason (32°, Shriner). Republican. Conglist. *Clubs:* Brentwood Country, Beach (Santa Monica). *Address:* 1525 San Vincente Blvd., Santa Monica.

UNDERWOOD, Stephen H., attorney; *b.* Cheyenne, Wyo., Dec. 22, 1880; *s.* Abraham and Virginetta (Pease) U.; ed. pub. schs., Cheyenne; A.B., U. of Colo., 1904, LL.D. 1906; *m.* Cecilia T. Duffy, of Denver, Colo., Nov. 21, 1906; 1 son, Stephen F. Admitted to Wyoming bar, 1907; moved to Long Beach, Calif., and practiced law there, 1907-15; justice of the peace, Long Beach, 1915-29. Mem. Alpha Tau Omega. Elk. Mason (32°, Shriner). Republican. Conglist. *Home:* 3435 E. Ocean Blvd. *Office:* Pacific Southwest Bldg., Long Beach.

BROWN, J. Scott, physician, surgeon; *b.* Donovan, Ill., Sept. 22, 1875; *s.* Josiah Scott and Jane (Collins) B.; M.D., Coll. of Phys. & Surg., Chicago, 1902; *m.* Henrietta F. Munde, of N.Y. and Chicago, July 2, 1904; children—Mary Eleanor, Leland Scott, Alberta Frances, Janet Elizabeth. Sch. teacher, 1893-98; engaged in gen. practice in Ill. and Wis., 1902-11; instr. in anatomy and later orthopedics, Coll. of Phys. & Surg., Chicago, 1902-05; associate prof. internal medicine, Coll. of Med. & Surg., Chicago, 1909; health officer River Forest, Ill., 1909-10, Burnett Junction, Wis., 1911; independent phys. and surg., spec. in orthopedics, Long Beach, Calif., 1912—; became asso. with clin. dept. Coll. of Phys. & Surg., Los Angeles, 1912, and later with Selwyn Graves Clinic of the U. of Calif. at L.A.; wrote com. report which became basis for Calif. drainage law and helped with drainage of Signal Hill under this law. With Vol. Med. Service Corps, U.S.A., World War. Republican. Presbyn. (elder in U.S.A., 1910—; elder 2nd Ch., Long Beach, 15 yrs., ex-supt. S.S., now teacher men's Bible class). *Home:* 2920 E. 3rd St. *Office:* Kress Bldg., Long Beach.

CRARY, Allan H., stock broker; *b.* Albuquerque, N.M., Dec. 10, 1889; *s.* Charles E. and Hattie (Hodgdon) C.; ed. Harvard Mil. Sch., Los Angeles, 1902-07; Stanford U., 1907-11; *m.* Inez Chapman, of L.A., June 1920; children — Robert C., Charles E. III. Now gen. partner in E. F. Hutton & Co., stock brokers, of N.Y., L.A. and San Francisco, with hdqrs. in L.A.; also affiliated with important bus. interests in eastern financial centers. Lieut. Air Service, U.S.A., World War; served 6 mos. in England. Mem. Kappa Sigma. Mason. Republican. Protestant. *Clubs:* L.A. Athletic, L.A. Country; Beach (Santa Monica). *Home:* 4902 Alta Cañada Rd., La Cañada. *Office:* 643 S. Spring St., Los Angeles.

HOLLINGSWORTH, Merrill Windsor, physician; *b.* Sycamore, Ind., Apr. 29, 1890; *s.* Ira M. and Elinor (Windsor) H.; B.S., U. of Calif., 1914, M.D., 1917; attd. Universitäts Wien, Austria, 1927; *m.* Amy Marie Arthur (B.S. and A.M.), of Los Angeles, May 14, 1913; children—Janet Louise, Alan Merrill, Stuart Windsor, Claire Winslow. Practicing phys., 1917—; now maintains offices in Santa Ana, Calif.; also chief of syphilis clinic, Orange Co. hosp.; mem. cons. bd., Ruth Home for Girls; mem. med. staff, Orange Co. Health Camp; mem. bd. of trustees Barlow Med. Library, Los Angeles; authorized med. examiner for aeronautics branch of U.S. Dept. of Commerce, and prof. of med. and chief of blood clinic, Coll. of Med. Evangelists, L.A. Mem. med. adv. bd. No. 10, Calif., World War; now capt. Med. R.C., U.S.A. *Author:* Ephedrin in Adams-Stokes Syndrome; Phlorizin Test for Pregnancy; Use of Circular Slide Rule to Expedite Basal Metabolic Determinations; Hot Baths in Late Syphilis; translator from the Latin of Richard Lower's treatise on the 1st blood transfusion; contributing editor of California & Western Medicine. Mem. Santa Ana Clin. Soc. (pres.), Orange Co. Med. Soc. (sec.), Lambda Chi Alpha, Phi Chi, Adventurers of the World. Mason (K.T., Shriner). Republican. *Club:* University (L.A.). *Home:* 207 W. 20th St., Santa Ana. *Offices:* 1st Nat. Bank Bldg., Santa Ana; Pacific Mutual Bldg., Los Angeles.

LUND, Sophus H., invmt. banker; *b.* Denmark, Jan. 23, 1879; *s.* R. H. and Petrine (Larsen) L.; ed. pub. schs. and bus. coll., Salt Lake City; *m.* Louise C. Madsen, of Salt Lake City, June 10, 1903; children—S. Harry, Richard W., Robert James. In furniture bus., Salt Lake City, until 1919; in hotel bus. and employed as dist. mgr. Western Loan & Bldg. Co., Los Angeles, 1919—. Elk. *Club:* California Country (Culver City). *Home:* 235 S. Hope St. *Office:* 505 W. 5th St., Los Angeles.

PALLETTE, Eugene William, mot. picture actor; *b.* Winfield, Kan., July 8, 1889; *s.* William Baird and Elnora (Jackson) P.; ed. Culver (Ind.) Mil. Acad., 1907. Appeared with various theatrical stock cos. until 1910; has engaged in mot. picture acting since 1910; with D. W. Griffith (played in such pictures as Intolerance, The Three Musketeers, etc.), 1914-15; engaged in oil operation, N.M. and Tex., 1922-23; appeared in 1st all-talking picture, The Lights of New York, produced by Warner Bros., 1928; now under contract to talking picture dept. Paramount-Famous-Lasky Corpn., Hollywood. Enlisted in U.S.A., 1917; took air service pilot's training course; commd. 2nd lieut.; hon. disch., Dec. 1918. Mem. Actors' Equity Assn. of N.Y. City. Republican. *Club:* The Masquers' of Hollywood (dir.). *Home:* 1837 N. Berendo St. *Address:* 5451 Marathon St., Hollywood.

WALTON, Delvy Thomas, attorney; *b.* Salt Lake City, Mar. 23, 1896; *s.* Edward Thomas and Mary Ellen (Whitehouse) W.; A.B., U. of Utah, 1922; J.D., U. of Chicago, 1924. Asst. to chief of Federal Bd. for Vocational Edn., Washington, D.C., 1920; atty. with law firm Taylor, Miller, Dickinson & Smith, Chicago, 1924-27; identified with Near East Relief work, Chicago, 1925; asst. gen. counsel nat. orgn. Isaak Walton League of Amer., engaged in conservation and preservation of natural resources, 1925-27; now independent practicing atty. Los Angeles; also dir. Vogue Rubber Co. of Calif., Jack Frost Elec. Refrigerator Corpn. Enlisted in Air Service, U.S.A., 1917; was with British forces in Scotland and later sent to Amer. front; participated in St. Mihiel offensive, Meuse-Argonne drive, attack on Metz and served with Army of Occupation in Germany; now commd. officer Air Service R.C., U.S.A. *Author:* Common Law of Mining; History and Development of Western Irrigation Law; International and Migratory Divorces. Mem. Amer. and L.A. bar assns., Isaak Walton League of Amer., Phi Delta Theta, Delta Theta Phi, U. of Chicago Alumni Assn. Republican (assisted in legal phases of work relating to financial difficulties arising from pre-election campaign of Leonard Wood for President, 1920). Protestant. *Club:* City (L.A.). *Home:* 407 S. Kenmore St. *Office:* 458 S. Spring St., Los Angeles.

PILLSBURY, Stirling Gainer, physician; *b.* Monmouth, Ill., July 5, 1898; *s.* Henry Lee and Anna (Gainer) P.; A.B., Stanford U., 1920; M.D., Harvard U., 1923. Interne Lane & Stanford hosp., San Francisco, 1923-24; house officer, Boston Lying-in hosp., 1924-25; house officer (obstetrics and gynecology), Lane & Stanford hosp., S.F., 1925-26, resident in obstetrics and gynecology, 1926-27; practicing phys. and surg., spec. in obstetrics and gynecology, Long Beach, 1927—; also mem. staff Seaside hosp. Ambulance driver. Amer. Red Cross Ambulance Sect. 5, on Italian front, June-Nov. 1918; in Austria at signing of armistice. Fellow A.M.A.; mem. Calif. State and L.A. Co. med. assns., Phi Chi. Mason. Democrat. Mem. Christian Ch. *Clubs:* Pacific Coast, Virginia Country (Long Beach). *Home:* 10 Atlantic Ave. *Office:* Security Bldg., Long Beach.

SOSNOWSKI, Julius Christian, physician, surgeon; *b.* Edisto Island, S.C., Jan. 19, 1877; *s.* Julius Christian (M.D.) and Susan Grace (Townsend) S.; ed. Porter Mil. Acad., Charleston, S.C., 1892-96; A.B., Hobart Coll., Geneva, N.Y., 1900; M.D., Med. Coll. of S.C., 1904; *m.* Kathryn M. MacKenzie, of Redlands, Calif., Jan. 10, 1919; children — Margaret Grace, Kathryn Elizabeth. Practicing phys. and surg. in Charleston, S.C., 1904-17, 1919-23; asst. prof. of surgery, Med. Coll. of S.C. for several yrs.; practicing phys. and surg. in Long Beach, Calif., since 1923. Commd. lieut., Med. Corps., U.S.N., Jan. 1917; on active duty 6th Naval Dist., U.S.N., Mar. 1917-July 1919. Fellow A.C.S.; mem. Calif. State, L.A. Co. and Harbor Branch L.A. Co. med. assns. Democrat. Episcopalian. *Home:* 16 E. Market St. *Office:* Press-Telegram Bldg., Long Beach.

RENFREW, Francis Charles, physician, surgeon; *b.* Arcola, Ill., Dec. 6, 1875; *s.* Charles Henry and Frances Marion (Dickson) R.; B.S., Austin Coll., Effingham, Ill., 1900; M.D., Miami Med. Coll., Cincinnati, O., 1903; *m.* Grace Lillian Boehm, of San Bernardino, Calif., Oct. 19, 1928. Taught school in Ill., 1895-98; practiced medicine and surgery since 1903, and in Long Beach, Calif., since 1914; district surgeon for S. P. Co., Long Beach; surgeon for Associated Oil Co., Long Beach; chief of staff, Long Beach Community hospital, 1924-26; mem. Bd. of Harbor commrs. of Long Beach, 1925-29. Mem. Long Beach Chamber of Commerce (pres. 1922-23). Elk (life), Mason (32°). Republican. Baptist. *Clubs:* Pacific Coast (Long Beach), Los Angeles Athletic. *Home* 3800 E. Ocean Ave. *Office:* Metropolitan Bldg., Long Beach.

FRIEL, Legrand, civil engr.; *b.* Ia., Apr. 1852; *s.* Jeremiah and Minerva (Kirkpatrick) F.; ed. Hesperian Coll., Woodland, Calif.; *m.* Augusta B. Grant, of Woodland, Sept. 1873 (dec.); children — Claude L., Maude L., Grant. County surveyor, Yolo Co., 1874-75; dep. co. surveyor, Los Angeles Co., 1885-87; chief engr. Los Angeles & Pacific Ry., L.A., 1886-89; chief engr. L.A. & Redondo Ry., 1890-1900; now engaged as independent civil engr., with offices in L.A. Mem. Pioneers of Calif. Elk, K.P. Democrat. Mem. Ch. of the Four Square Gospel. *Home:* 1051 Isabel St. *Office:* I. W. Hellman Bldg., Los Angeles.

BAUGHMAN, Irvin Willard, orange grower; *b.* near Edinburg, Ill., Mar. 23, 1864; *s.* Joel and Marie L. (Kemmerrer) B.; ed. pub. schs., Ill.; *m.* Hattie Belle Kirk, of Taylorville, Ill., Dec. 17, 1890. Engaged in farming on an extensive scale in Illinois, specializing in sheep breeding, until 1906; engaged in orange and lemon growing at Claremont, Calif., since 1909; has subdivided 4 acres in Claremont; now pres. and trustee of Baughman Water Co. and dir. N. Palomares Irrigation Co., Claremont; dir. Calif. Christian Coll., Los Angeles; founder of the Claremont Sch. for Boys (now the Webb Sch.); ex-mem. Pomona (Calif.) bd. of edn.; ex-city trustee, Claremont. Republican (Prohibitionist). Mem. Ch. Disciples of Christ (elder and superintendent of ch. sch. of 1st Christian Ch., Pomona, 15 yrs.). *Address:* 510 Baughman Ave., Claremont.

MOFFITT, James K., banker. Chairman executive committee, Crocker First National Bank; chairman executive committee, Crocker First Federal Trust Company, S.F. *Office:* Crocker First National Bank, San Francisco.

HALL, William Hubbard, mine operator, financier; *b.* Tallahassee, Fla., Apr. 16, 1856; *s.* Jesse Clark and Adaline Jane (Sargent) H.; grad. Charleston (Ill.) high sch., 1872; attd. Penn Coll., Phila., 1875-77; *m.* Elizabeth Purdon Smith, of York, Pa., Mar. 22, 1905; children—Adaline Jane, Emily Purdon (Baroness Maximilian von Romberg). Entd. bus. field, Terre Haute, Ind., 1877; later entd. real estate and banking bus. in Hutchinson, Kan., where, in 1886, discovered salt bed; engaged in mining and invmt. bus., Butte, Mont., 1888-1905; although retired from active bus., still serves as pres. Hall-Perry Co., mining and road machinery, Butte, and as dir. Butte West Side Mining Co. Mem. Indiana Legion 4 yrs. and now mem. Indian Defense Assn. Mem. Amer. Inst. Mining Engrs. Mason (K.T.,

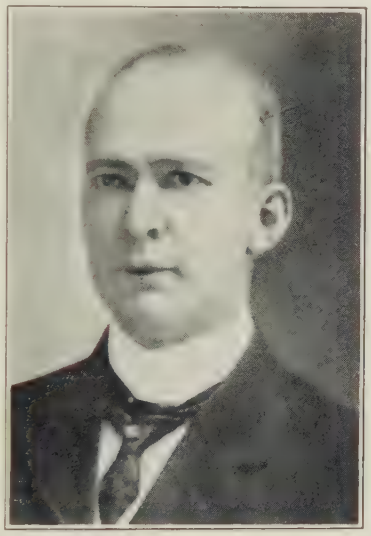

32°, Shriner). Democrat. Swedenborgian. *Clubs:* Silver Bow, Butte Country (Butte); Santa Barbara, Valley, Montecito Country (Santa Barbara). *Homes:* 701 W. Broadway, Butte, Mont.; 990 E. Valley Rd., Montecito, Santa Barbara, Calif. *Office:* 801 E. Iron St., Butte, Mont.

IRVINE, Thomas B., attorney; *b.* Miles City, Mont., Nov. 22, 1886; *s.* Thomas H. and Mary (Deering) I.; LL.B., U. of Montana, Missoula, 1917; B.C.S., Washington (D.C.) Sch. of Accountancy, 1924; *m.* Alice McDonald, of Missoula, April 30, 1917; 1 dau., Gene. Law examiner in U.S. Dept. of Interior, Washington, 1918-22; claims examiner, Internal Revenue Bureau, Washington, 1922-24; revenue agent, income tax unit, Internal Revenue Bureau, State of Calif., 1924-26; specialist in Federal tax law as partner in firm of Windes, Irvine & Buchanan, Long Beach, since 1926. Republican. Mem. Disciples of Christ Ch. *Home:* 218 St. Joseph Ave. *Office:* Security Bldg., Long Beach.

FLANAGAN, James Ahlefeld, attorney; *b.* Kenton, O., Feb. 16, 1900; *s.* Curran Emmett and Corena (Ahlefeld) F.; attd. Culver Mil. Acad., 1914; A.B., *magna cum laude,* Miami U., 1921; J.D., Stanford U., 1924; *m.* Dorothy Hudson, of Duluth, Minn., May 17, 1928. Admitted to Calif. bar, 1925; practicing atty., under own name, Los Angeles, 1925—; co-founder Bldg. Contract Service, an insurance orgn. designed for protection of home bldrs., L.A.; also dir. De Luxe Laundry Inc. and Kampmann Market Co., both of L.A. Entered U.S.A., 1918; served in tr. Camp, O., until armistice. Mem. Calif. and L.A. bar assns., Hollywood Community Players (co-founder), Delta Kappa Epsilon (ex-pres. Miami U. chap.), Phi Delta Phi (ex-pres. Stanford U. chap.), Phi Beta Kappa. Was mem. Red Cowl Soc. (membership in which is highest honor accorded sr. students), Miami U. Republican. Protestant. *Clubs:* Pacific Coast (Long Beach), Gables (Santa Monica), L.A. Athletic. *Home:* 448 N. Orange Dr. *Office:* Citizens' Nat. Bank Bldg., Los Angeles.

OFF, Charles Frederick, oil operator; *b.* Ia., May 13, 1866; *s.* Charles Frederick and Louise (Meister) O.; ed. pub. schs., Plymouth, Wis.; *m.* Grace M. Bennis, of Evansville, Wis., Oct. 9, 1897; children — Lillian M., Howard J., Theodore R., Charles Frederick Jr. Engaged as an oil operator in S. Calif. *Home:* 4801 Los Feliz Blvd., Hollywood. *Office:* 610 S. Main St., Los Angeles.

HILPERT, Frederick Schubert, banker; *b.* Los Angeles, May 7, 1892; *s.* Fred G. and Monetta (Schubert) H.; attd. Woodbury's Bus. Coll., L.A., 1907-09; took several banking and credit courses with Amer. Inst. of Banking; *m.* Harriet Irene Clark, of Independence, Kan., Sept. 21, 1916. Began with Farmers' & Merchants' Nat. Bank of L.A. as messenger boy, 1907, now asst. cashier same; also dir. Robert E. Hopkins (finance) Co., L. A. Mem. L.A. Chamber Commerce (plant visiting com.), L.A. Community Chest (central div.), Museum Patrons' Assn. of L.A. Museum. Mason. Republican. Mem. Ch. of Divine Power. *Clubs:* L.A. Athletic, Bankers' Masonic (L.A.); Pacific Coast (Long Beach), Sunset Canyon Country (Burbank). *Home:* 1835 W. 48th St. *Office:* 4th & Main Sts., Los Angeles.

KELLOGG, Edward Russell, surgeon; *b.* Southington, Conn., July 8, 1869; *s.* Edward Wilberforce (M.D.) and Hilah (Dart) K. (both dec.); grad. Bowen's Collegiate Sch., 1887; M.D., N.Y. Homœ. Med. Coll., 1891; attd. N.Y. Post Grad. Med. Sch.,

1892, and has since taken many p.g. courses; *m.* Mary Esther Allyn, of Delavan, Wis., June 21, 1892; 1 dau., Ruth Hilah. Practicing phys., limiting practice to diseases of the head and neck, Chicago, 1892-1911; also prof. of rhinology and laryngology at the Chicago Med. Coll. & Hosp. and at the Bennett Post Grad. Med. Coll.; surgeon, limiting practice to diseases of the head and neck, Los Angeles, 1911—; gave free surg. service to Children's Home Soc. of Calif. at L. A., 1911-25; now surgeon of staff Hollywood-Clara Barton Memorial, Calif. Lutheran and Good Samaritan hosps., all of L.A. Author of numerous papers on head and neck surgery; inventor of 1st mechanical anesthetic suction apparatus, which is now in use in nearly all hosps. Fellow A.C.S.; mem. Calif. State and L.A. Co. med. assns., S.R. Republican. *Clubs:* L.A. Athletic, L.A. Country; Santa Monica Beach (life); Malibou Lake Mountain; Rochester (Minn.) Surgeons' (life); Delavan (Wis.) Yacht & Country. *Homes:* Normandie Hotel, Los Angeles; (ranch) Malibou Lake Country Club; (summer) Delavan Lake, Wis. *Office:* Auditorium Bldg., Los Angeles.

AUSTIN, John Van Alst, insurance dist. mgr.; *b.* Santa Barbara, Calif., Jan. 16, 1896; *s.* Charles P. and Isabel (More) A.; ed. Hicks Sch., Santa Barbara, 1904-11; Morristown

(N.J.) Sch., 1911-14; U. of Calif., 1914-15; Harvard U., 1916-17; *m.* Margaret Dent, of Seattle, Apr. 3, 1918; children — Miriam M., John Van Alst Jr., Hawthorne Dent. Asso. with Norton Co., hides and wool, Seattle, 1919-20; asst. cashier, First Nat. Bank of Santa Barbara, 1920-24; dist. mgr. Pacific Mutual Life Ins. Co., with hdqrs. in Santa Barbara, 1924—; also dir. Austin Acres Inc., Santa Barbara. Served with 347th F.A., 91st Div., U.S.A., May 1917-Jan. 1919. Republican. Episcopalian. *Club:* La Cumbre Golf & Country (Santa Barbara). *Home:* 1615 Santa Barbara St. *Office:* 17 E. Carrillo St., Santa Barbara.

BALLAGH, James Henry, lawyer, realtor *(deceased 1925); b.* Troy, N. Y., Dec. 4, 1855; *s.* John and Mary Ballagh; A.B., Queen's U., Kingston, Ontario, Canada; *m.* Lillian Acer, of Rochester, N.Y., and Canada, April 15, 1883; children—Roy Acer, James Courtenay. James Henry Ballagh moved to California in 1908, establishing his home in Los Angeles. For many years he conducted a successful real estate business in that city under the firm name of Ballagh & Sons. He also served his community as Justice of the Peace. In politics Mr. Ballagh was a Republican, and his early church affiliations were with the Presbyterian Church, but in later years he became an adherent of the Christian Science Church. His lodge activities were confined to membership in the Knights of Pythias. He is survived by his widow, Mrs. Lillian Ballagh, who is active in the realty business in Glendale. Mrs. Ballagh was a concert singer in Chicago for eighteen years, and is a descendant of Samuel Adams, one of the signers of the Declaration of Independence. She organized the Matine Musical Club of Glendale in 1908, is national chairman of Colonial Relics for the D.A.R., a member of the Colonial Dames, California Women's Press Club of Los Angeles, and of the Nature Club of Southern California, Los Angeles. Mrs. Ballagh resides at 308 N. Louise Street, Glendale.

SLOCUM, DeWitt E., corpn. official; *b.* Milwaukee, Wis., Nov. 24, 1892; attd. Lane Tech. Sch., Chicago; grad. Los Angeles Poly. high sch. Store mgr. for the Black Cat Candy Co., Los Angeles, 1912-14; branch mgr. at L.A. for Crown Cork & Seal Co. of Baltimore, 1914-20; N. Calif. rep. for Burglary Protection Co., L.A., 1920-23; sec. and treas. Coca Cola Bottling Co. of L.A. since 1923. Sergeant with 316th Field Signal Batln., 91st Div., A.E.F., World War. Decoration: Croix de Guerre (France). Mem. Amer. Legion, 91st Div. Assn. of L.A. Elk. Republican. Protestant. *Club:* Los Angeles Town. *Home:* 416 W. 55th St. *Office:* 1334 Central Ave., Los Angeles.

O'CONNOR, James H., surgeon. Associated with Dr. W. B. Coffey on staffs of Southern Pacific and St. Francis hospitals, San Francisco; one of California's foremost surgeons. Mr. and Mrs. O'Connor reside at 2626 Union St. *Office:* 909 Hyde St., San Francisco.

McFARLANE, William Archibald, banker; *b.* Winnipeg, Can., Nov. 18, 1892; *s.* William Alexander and Jeanette Harvey (Archibald) M.; attd. pub. schs., Winnipeg, Manitoba, and Cayuga, Ontario; grad. as barrister and solicitor, U. of Upper Can., Toronto, 1917; *m.* Myra Isobel Gray, of Toronto, June 7, 1916. Engaged in law practice, Toronto and Calgary,

1917-20; vice-pres. Liberal Assn. of Calgary, 1917-20; co-organizer Liberal Club of Calgary, which led fight against conscription in Dominion elections, 1918; in brokerage and ins. bus., 1920-23; in trust bus., Los Angeles, 1923—; now asst. trust officer, Citizens Nat. Tr. & Savs. Bank, L.A. Mason. Republican. Presbyn. *Home:* 826 S. Mariposa Ave. *Address:* Citizens Nat. Trust & Savs. Bank, Los Angeles.

BURDEN, Dewey H., bldg. material dlr., contractor; *b.* Ione, Calif., June 13, 1898; *s.* Joseph Livingston and Nellie (McKee) B.; ed. pub. schs., Calif.; *m.* Leona Stockwell, of Compton, Calif., Sept. 18, 1919; children—Juanita May, Joseph Lucien. Entered independent trucking bus. in Compton, under firm name of Owl Truck Co. in 1919, later purchasing entire equipment of W. M. Coffey, of Compton; financed Compton Brick & Tile Co., and contracted for handling and sale of firm's entire output, 1927; acquired holdings of the Monarch Rock & Gravel Co., nr. El Monte, 1928; organized D. H. Burden Materials Co. Inc., 1928; has built roadways for the Standard, Marland and Associated Oil cos. at Seal Beach oilfield, and operated extensively in the Kettleman Hills field; contractor for the Palos Verdes roadway system and Firestone and Long Beach blvds.; now pres. and dir.

Owl Truck Co. Inc. and the D. H. Burden Materials Co. Inc. Deputy state fire marshal of Calif.; organizer and chief of Compton Fire Dept. since 1919. Mem. Pacific Coast Assn. of Fire Chiefs; Compton Chamber of Commerce (pres. 1925-26), Civic Development Assn. of Compton, I.O.O. F. (past grand). Elk. Mason (32°, Shriner). Republican. Protestant. *Clubs:* Masonic, Kiwanis (Compton); Rio Hondo Country (Downey), Pacific Coast (Long Beach), Rainbow Angling (Redlands), L.A. Town, L.A. Athletic. *Home:* 221 S. Poinsettia St *Office:* 120 N. Tamarind St., Compton.

BACHMANN, George William, physician, surgeon; *b.* Witten, Germany, Jan. 3, 1879; *s.* Ernest and Helena (Naumann) B.; ed. pub. schs., Troy, N.Y.; M.D. (with honors), U. of Buffalo, N.Y., 1906; *m.* Winifred Young, of Rochester, N.Y., Aug. 16, 1913; 1 son, George William Jr. Practicing phys. and surg. in Rochester, 1906-22; in retirement at Santa Monica, Calif., 1922-24; practicing phys. and surg. in Santa Monica since 1924; surgeon to Camp McArthur, U.S.W. V. Served in Hospital Corps, U.S Army, 1899-1902. Mem. Amer., Calif. State and Los Angeles Co. med. assns., Omega Upsilon Phi, Y.M.C.A. (dir.), United Spanish War Vets. Mason (char. mem. Palisades lodge, Santa Monica; Shriner). Republican. Lutheran (organizer and pres. of St. Paul's Lutheran Ch. council, Santa Monica). *Clubs:* Lions, Gables (Santa Monica). *Home:* 240 Alta Ave. *Office:* Bliss Bldg., Santa Monica.

LEWIS, John Mellgren, attorney *(deceased 1927)*; *b.* Mankato, Minn., May 3, 1872; *s.* William Frisbie and Albertina (Cowham) L.; ed. pub schs., Mankato and Oakland, Calif.; attd. Stanford U., 1891-95; *m.* Sophie Grace Borel, of San Francisco, Nov 27, 1907. Mr. Lewis devoted himself to the practice of law in San Francisco, with offices in the Kohl Building, and to the development of the livestock industry and the real estate business He was secretary for the William Frisbie Lewis Company and also for the Grayson Owen Company, of Oakland, firms interested in real estate and live stock transactions. He held membership in the Bohemian Club, San Francisco, the Burlingame Country Club and the San Mateo-Burlingame Polo Club. In politics he was a Republican, and he was affiliated with the Episcopal Church. Mr. Lewis is survived by his widow, Mrs. Sophie Grace Lewis, who resides in San Mateo.

HOOPER, Joseph G., banker. Vice-president and manager, Crocker First Federal Trust Company, San Francisco. Mr. and Mrs. Hooper and their two sons, George F., and Thomas N., reside at 2549 Green St., S.F. *Office:* Crocker First Federal Trust Co., San Francisco.

WINNETT, Thomas B., manufacturer; *b.* London, Ont., Can., Sept. 3, 1859; *s.* Henry and Helen (North) W.; ed. London high sch.; *m.* Louisa P. Livesley, of London, Dec. 20, 1891; children — Earle, Wilfred (fatally injured in practice with Brit. Royal Air Forces, World War). Apprenticed as carriage bldr. at London prior to 1879; pioneered in Western Can., 15 yrs.; carriage bldr., Los Angeles, 1906-07; subsequently entered auto body bldg. business and now pres. Standard Auto Body Wks., L.A.; also dir. Little Baldy Water Co. and engaged in fruit growing. Mem. Antelope Valley Fruit Growers' Assn., L.A. Chamber Commerce (mem. domestic com.). K.P. Republican. Methodist. *Clubs:* Lake View Gun (dir.), Angelus Bowling

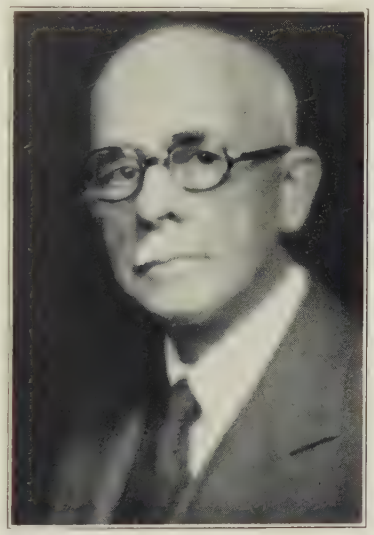

(L.A.). *Home:* 2310 Scarff St. *Address:* 1501-07 Central Ave., Los Angeles.

LUCKEL, Louis, attorney; *b.* Louisville, Ky., Aug. 15, 1861; *s.* Louis and Christine (Kuhn) L.; ed. Louisville Law Sch., 1881-82; *m.* Mary Vogel, of Louisville, July 1887 (dec.); children Frank H., Adelaide E. (Mrs. J. E. Pettijohn); *m.* 2nd, Agnes Louise Birk, of Indianapolis, 1906. Practicing atty., Louisville, 1882-87, at Los Angeles, 1887—; was asso. with Judge Louis Gottschalk, 1888-1900; now engaged in independent practice; also dir. Keystone Bldg. & Loan Assn., L.A.; has devoted several years to study of fgn. languages, principally German, Spanish and Cantonese. Mem. Steuben Soc. of Amer. (unit 79). Mason. Republican. Protestant. *Club:* Goethe of Pasadena (mem. male chorus). *Home:* 1824 Laurel St., S. Pasadena. *Office:* Fay Bldg., Los Angeles.

HARRISON, Guy K., invmt. realtor; *b.* San Antonio, Tex., July 7, 1885; *s.* Thomas and Fannie (Johnson) H.; ed. Jesuit Coll., Denver, Colo., 1901-03; U. of Colo., 1903-04; *m.* Bessie E. Carter, of Washington, D.C., May 21, 1914; children—Guy K. Jr., Robert R. (dec.). Sports editor, San Antonio Daily Light, 1905-06; in realty bus., Denver, 1907-17; formed Western Exploration Co., an oil firm, Denver, 1917, operated same until 1918; mgr. Strawn Syndicate, an oil firm, Denver, 1918-19; has engaged in field of realty invmts., Los Angeles, since 1922; built 1st modern office bldg. in Beverly Hills, 1926. Mem. Beta Theta Pi. Elk. Republican. *Home:* 308 N. Sycamore Ave., Los Angeles. *Office:* University Professional Bldg., University Village, Westwood, Calif.

ALDRICH, Clarence N., architect; *b.* Milford, Me., Feb. 20, 1893; *s.* Herbert N. and Sarah Elizabeth (Smith) A.; *m.* Harriet Augusta Backus, of Santa Barbara, Calif., Feb. 25, 1918; 1 son, Nelson Evans. Now engaged in general practice in Long Beach, Calif., as an architect and engineer, specializing in constrn. of mausoleums. Mem. State Assn. of Calif. Architects, Long Beach Art Assn. Republican. Episcopalian. *Clubs:* Pacific Coast, Architectural (Long Beach); Los Angeles Athletic. *Home:* 1834 Dawson Ave. *Office:* Pacific Southwest Bldg., Long Beach.

TOURNOUX, Austin Louis, publisher; *b.* Colusa, Calif., May 8, 1878; *s.* Justin Francis and Mary Bernadette (Erisez) T.; ed. parochial sch. and night sch., Los Angeles; *m.* Ida Heloise Taggart, of Topeka, Kan., Nov. 7, 1910. In assn. with J. F. and R. C. Tournoux pub. and edited Hollywood's first newspaper, Thoughts of the Hour, 1898; comml. printer in Los Angeles since 1900; owner and pub. of Le Courrier Francais, French weekly newspaper of L.A., estab. in 1917. Mem. Foresters of America, Order of Druids. Elk, N.S.G.W. Catholic. *Club:* Sea Breeze Beach (Santa Monica). *Home:* 1624 Magnolia Ave. *Office:* 139 N. Broadway, Los Angeles.

ENGLISH, Clarence A., merchant; *b.* Wayne, Neb., June 20, 1886; *s.* Paul A. and Marie (Mudgett) E.; grad. Cornell U., 1909; *m.* Ramona Langley, of Los Angeles, Nov. 24, 1913; children — Clarence A. Jr., Mary Beverly, Helen Beatrice. In oil business, Taft, Calif., 1910-12; in auto bus., L.A., 1912-15; with U.S. Gypsum Co., mfrs., of which he is now Pacific Coast mgr., with hdqrs. in L. A., 1915—. *Clubs:* Jonathan (L.A.), Gables Beach (Santa Monica), Rancho Golf (Culver City). *Home:* 632 Crescent Dr., Beverly Hills. *Office:* 530 W. 6th St., Los Angeles.

COSTELLO, J. J., invmt. banker; *b.* Fremont, O., Dec. 10, 1894; *s.* James Joseph and Ellnora (Bartson) C.; *m.* Irene Kemno Arnold, of Washington, D.C., June 10, 1922; children—Patricia Norene, Jaqueline Josephine. Pres. of Commonwealth Securities Co. and Deauville Holding Co., of Los Angeles, and of Calif. Alaska Coal & Coke Co., Snoqualmie, Wash. *Clubs:* Commercial, Breakfast (L.A.); Deauville Beach (Santa Monica), The Masquers' (Hollywood), San Diego Athletic. *Home:* 4415 Gainsborough, Hollywood. *Office:* 318 W. 9th St., Los Angeles.

MARTIN, George Cushing, manufacturer; *b.* Minonk, Ill., Dec. 10, 1875; *s.* Euclid and Luella Martin; ed. Andover (Mass.) Acad.; Heidelberg (Germany) U.; U. of Wis. Law Sch.; *m.* Helen E. Smith, of Los Angeles, Nov. 3, 1903; children — Mrs. E. T.

Aldridge, Mrs. W. A. Rice, Virginia, Euclid. Practicing atty., Omaha, Neb., 1899-1905, in L.A., 1905-16; bought control Martin Iron Works, mfrs. irrigation appliances, L.A., 1916, and now pres. same. Mem. Psi Upsilon, Phi Delta Phi. Elk. Republican. *Clubs:* California, L.A. Athletic (L. A.); California Country (Culver City), Annandale Golf (Pasadena), Flat Rock (Ida.) Angling. *Home:* 1505 N. Wilson Ave., San Marino. *Office:* 1222 E. 28th St., Los Angeles.

PRAY, Russell Honore, lawyer; *b.* St. Paul, Minn., Mar. 8, 1892; *s.* Alvah Joseph and Laura Elizabeth (Trowbridge) P.; ed. O. State U.; U. of Mich.; LL.B., Sorbonne U., Paris; *m.* Leonie Petuya (received 3 citations for service under fire in World War), of Pau and Paris, France, Oct. 5, 1921. Engaged in practice of law with firm of Harding, Deatherage, Murphy & Harris, Kansas City, Mo., until 1918; practiced in Paris, France, 1919-21; mem. law firm of Swaffield, Swaffield & Pray, Long Beach, Calif., 1921-24; in independent practice in Long Beach since 1924. Enlisted as pvt. in Infantry in World War; commd. 1st lieut. and retired as captain, General Staff, Judge Advocate Gens. Dept. Author of several articles pub. in Motion Picture Magazine, American Golfer and other magazines; author of Legal Hazards of Golf. Elk, K.P., Mason (K.T., 32°). Republican. Christian. *Clubs:* Pacific Coast, Virginia Golf & Country (Long Beach); Los Angeles Athletic; San Joaquin Duck (Orange Co.), Washington (D.C.) Golf & Country; Evanston Golf (Kansas City). *Home:* 24 Redondo Ave. *Office:* Farmers & Merchants Bank Bldg., Long Beach.

GARLOCK, Frank W., hatcheryman; *b.* Fonda, Ia., Feb. 25, 1878; *s.* Levi and Ella C. (Porter) G.; ed. pub schs., Ia.; grad. Makato Commercial Coll., 1897; *m.* Winifred Byington, 1900 (dec.); children — Delto Winifred, Newel Franklin; *m.* 2nd, Anna Michelsen, of Santa Ana, Calif., July 8, 1916; 1 dau., Elizabeth. Engaged in realty business, 1897-1902; in livery bus., 1902-04; hardware bus., 1904-05; rancher, 1905-07; hotel operator, 1907-09; genl. mdse. bus., at Harper (now Costa Mesa), Calif., 1909-17; also postmaster of Harper, 1 yr.; rancher, 1917-28; operated chicken hatchery at Santa Ana since 1928. Republican. Protestant. *Address:* 1231 W. 5th St., Santa Ana.

FRANTZ, Raymond F., rancher; *b.* Kansas, Oct. 29, 1886; *s.* Frank Edward Frantz; ed. Los Angeles Commercial high sch.; *m.* Alma W. Espolt, of Whittier, Calif., Sept. 7, 1910; 1 dau., Maribel Louise. Employed by Calif. Wholesale Hardware Co., L.A., 1903-05; in hardware and implement bus. in Whittier, 1905-12; owner of Al-Mar-Ra-Ranch, growing oranges, lemons and avocadoes, at La Habra, Orange Co., since 1912; also dir. Bank of Amer. of La Habra since 1919; pres. Grand View Mutual Water Co. Mem. Farm Bureau of Orange Co., Orange Co. Fair Assn., La Habra Citrus Assn., the Avocado Assn., Farm Center of La Habra (pres. 1926-27), La Habra Sch. Bd. (pres. 1923-30), La Habra Chamber of Commerce (pres. 1921-22). Mason (R.A.M., K.T., Shriner). Republican. Conglist. *Club:* La Habra Kiwanis (charter mem. and pres.). *Address:* Box 126, R.F.D. No. 1, Palm Ave., La Habra.

REESE, Everett Milo, citrus grower; *b.* Cadiz, Ind., Aug. 22, 1892; *s.* Oris J. and Anna (Mills) R.; ed. pub. schs., Ind. and Calif.; A.B., Whittier (Calif.) Coll., 1915; *m.* Elsie Bacon, of Whittier, Dec. 27, 1917; children—Robert, Lloyd, Margaret. Foreman for Whittier Citrus Assn., 1915-16; mgr. Citrus Heights Development Co., Ventura Co., 1916-19; orange and lemon grower, Whittier, since 1919; dir. Whittier Nat. Bank and of Whittier Coll.; sch. trustee, E. Whittier Sch. Mem. Boy Scouts of Amer. (committeeman), Whittier Chamber of Commerce (pres.). Republican. Methodist (supt. jr. high sch. dept. of church sch.). *Club:* Lions (Whittier). *Address:* Box 13, R.F.D. No. 1, Whittier.

VERNON, William L., life ins. official; *b.* Bolan, Ia., Oct. 5, 1886; *s.* George R. and Elizabeth (Smith) V.; ed. pub. schs., Ia.; *m.* Clora M. Newell, of Newton, Ia., Mar. 17, 1910 (dec.); children—Durwood D., William L. Jr. (dec.). Professional baseball player, 1904-06; supply clk., Bankers Life Ins. Co. of Des Moines, 1907-15, agency cashier, 1915-17;

supt. of agts., Western Nat. Life Ins. Co. of Cheyenne, Wyo., 1917-18, asst. sec., 1918-19; organized Mtn. States Life Ins. Co., Denver, Colo., 1920, sec. 1920-25, pres. 1925—, moved hdqrs. to Hollywood, Calif., 1927; also dir. Ins. Securities Corpn. Mason (32°). Republican. *Clubs:* Hollywood Athletic, Lakeside Country, Hollywood Country (Hollywood); Jonathan (Los Angeles). *Home:* 2017 Taft Ave. *Office:* Mtn. States Life Bldg., Hollywood.

LOUDON, Lotus H., publisher; *b.* Salem, Ind., April 2, 1891; *s.* Willis Kiah and Dorinda Jane (Spaulding) L.; grad. Whittier (Calif.) high sch., 1910; *m.* Hazel Del Baker, of Santa Fe Springs, Calif., June 26, 1893; children — Lotus Howard, Mildred Mae. Began career as printer on Whittier News, 1910, and was successively printer on Los Angeles Tribune and

Santa Monica Progress, adv. mgr. for the Vanguard at Venice, adv. solicitor for Santa Ana Register, and adv. mgr. for Anaheim Plain Dealer, 1910-23; publisher and owner of the Bulletin, Anaheim, in partnership with wife, since 1923. Mem. Associated Chambers of Commerce of Orange Co. (pres.), Anaheim Chamber of Commerce (pres.), Boy Scouts of Amer. (dir. Orange Co. council). Elk. Republican. Protestant. *Club:* Anaheim Lions (pres.). *Home:* 712 N. Clementine St. *Office* 129 N. Los Angeles St., Anaheim.

CROCKER, (Charles) Templeton, capitalist. Director of Crocker First National Bank, Crocker First Federal Trust Company, and various corporations. *Clubs:* Pacific Union, Bohemian, University, Commonwealth, Commercial, Olympic, S.F. Golf & Country (S.F.); Burlingame Country (Burlingame). *Homes:* San Mateo, and Rosseter Gardens, 945 Green St., S.F. *Office:* 210 Post St., San Francisco.

HEATH, R. Lee, attorney; *b.* Mt. Pleasant, Pa., June 28, 1881; ed. pub. schs., Kan. and Ia., and U. of S. Calif. Law Sch.; *m.* Essie B. Kempson, 1914; 1 daughter. Admitted to Calif. bar, 1913, and began practice in Los Angeles; apptd. chief of police, L.A., 1924, later retiring to become mem. law firm of Nimmo & Leighton (now Nimmo,

Leighton & Heath), L.A., and with which now associated. Past pres. Acad. of Criminology, L.A. Mason (Shriner), Elk. *Clubs:* 233 (Hollywood), Breakfast (L.A.). *Home:* 216 N. Fairview Ave., Tujunga, Calif. *Office:* Story Bldg., Los Angeles.

BISHOP, Carl Raymond, physician, surgeon; *b.* Newark, Vt., Aug. 18, 1900; *s.* Herbert L. and Amy S. (Farmer) B.; ed. Lancaster Junior Coll., 1914-20; B.S., Coll. of Med. Evangelists, Los Angeles, 1922, M.D., 1924; *m.* Rika Hartog, of Los Angeles, July 13, 1924; 1 son, Carl Raymond Jr. Practicing phys. and surg. in Long Beach, Calif., since 1924; Long Beach police surg. since 1927; med. dir. of the Long Beach Day Nursery. Mem. Amer., Calif. State and L.A. Co. med. assns. Democrat. Seventh Day Adventist. *Clubs:* Pacific Coast, Virginia Country (Long Beach); Calif. Yacht (San Pedro), Los Angeles Athletic. *Home:* 305 Quincy Ave. *Office:* 114 E. 7th St., Long Beach.

HANGER, Paul E., confectioner; *b.* Langenbruck, Switzerland, Mar. 9, 1889; *s.* Emil E. and Katherine (Meyer) H.; grad. pub. schs., Switzerland, 1904; *m.* Valeria Kokar, of Los Angeles, Jan. 11, 1919; children—Gertrude Pearl, Emil Oscar Stephen. Apprenticed with Riniker Confy., Geneva, Switzerland, 1906, and with Grether Confy., Neuchatel, Switzerland, 1907-09; head decorator, Jevne's, Los Angeles, 1911-18; with Elite Catering Co., L.A., 1918-26; owner Paul Hanger Co., artistic confectioners, L.A., since Feb. 1, 1927; owner of turkey ranch, San Bernardino Co. Mason. Republican. Protestant. *Home:* 2254 Cove Ave. *Office:* 2016 Glendale Blvd., Los Angeles.

GARDETT, Helmuth Clifton, elec. engr.; *b.* Kern Co., Calif., Mar. 2, 1878; *s.* Peter and Emilia (Weber) G.; B.S., U. of Calif., 1904; *m.* Frances Warner, of Bakersfield, July 15, 1907; 1 son, Henry Warner. Elec. engr., Los Angeles, 1904—; elec. engr. in chg. constrn. bureau of power and light, city of L.A., 1909—. Mem. Amer. Inst. E.E., Seismological Soc. of Amer., Nat. Geog. Soc., Amer. Forestry Assn., Municipal League of L.A., Save The Redwoods League. N.S.G.W. Democrat. Episcopalian. *Clubs:* Jonathan, City, Electric, Engineers' (L.A.); Sierra (L.A. and San Francisco). *Home:* 1427 Berkshire Ave. *Office:* 207 S. Broadway, Los Angeles.

ORTH, John Henry, bookkeeper; *b.* Pittsburgh, Pa., July 31, 1867; *s.* Jacob and Margaret (Lauffer) O.; ed. pub. schs. and bus. coll., Pittsburgh; *m.* Stella Mae Graham, of Avalon, Pa., Nov. 27, 1897; children—Marcella G. (Mrs. Smith), Hettie L. (Mrs. Hudyshell). In insurance office of J. D. Biggert, Pittsburgh, 2 yrs.; with Goff Mfg. Co., Pittsburgh, 10 yrs.; with Boggs & Buhl Dept. Store, Pittsburgh, 2 yrs.; with Fairbanks Morse & Co., machinery mfrs. of Chicago, 20 yrs., now bkpr. in Los Angeles office of same. Republican. Mem. Christian Ch. (financial sec. Central Ch., Glendale, 10 yrs., treas. 4 yrs.). *Home* 153 S. Central Ave., Glendale. *Office:* 423 E. 3rd St., Los Angeles.

SHAPLEIGH, A. F. Jr., merchant; (retired); *b.* St. Louis, Mo., Sept. 12, 1854; *s.* A. F. and Elizabeth Ann (Umstead) S.; ed. Washington U., St. Louis; *m.* May Cunningham, of Paris, Ky., June 18, 1878; children—Frederick Wellington, Florine. Joined father in hardware firm of Rogers-Shapleigh & Co. (est. 1843, and later changed to A. F. Shapleigh & Co.),

St. Louis, in 1870, and active in same, and in Shapleigh & Cantwell Hdw. Co., St. Louis, until retired, 1902; now a stockholder in A. F. Shapleigh & Co., which is known as one of leading hardware firms in middle West. Mem. Santa Monica-Ocean Park Chamber Commerce. Republican. *Home:* 8 Hollister Terrace, Santa Monica.

DANIELS, Arthur Charles, physician, surgeon; *b.* Kars, Russian Armenia, Dec. 25, 1898; *s.* Charles and Margaret (Melkonian) D.; A.B., U. of S. Calif., 1917; attd. U. of Chicago, 1919, Stanford U. Med. Sch., 1920, and Johns Hopkins Med. Sch., 1920-23; M.D., Harvard U. Med. Sch., 1927. Engaged successively as spl. med. investigator in State of Mass.; mem. med. staff, Harvard Cancer Commn.; asst. res. physician, Boston City hospital; mem. surgical staff, Vanderbilt U. hospital, Nashville, Tenn.; now practicing phys. and surg. in Los Angeles, limiting practice to neurosyphilis and neurological surgery. Mem. R.O.T.C. while at Harvard U. Med. Sch. Author med. research publs. in Amer. Journal of Med. Sciences, July 1927. Owner of famous collection of curios and antiques formerly belonging to Wilson family, Baltimore. Republican. Presbyn. *Home:* 123 Breeze Ave., Venice. *Office:* 607 S. Hill St., Los Angeles.

GREGG, Lloyd William, rancher; *b.* Los Nietos Valley, Los Angeles Co., May 9, 1872; *s.* John Henry and Susan V. (Hargrave) G.; ed. Whittier (Calif.) Acad., 1887-89; grad. L.A. Bus. Coll., 1894; *m.* Minnie Varney, of Lankershim, Calif., June 27, 1897; children — Helen (Mrs. R. E. Goodall), Hazel (Mrs. H. L. Wintz), Lloyd William Jr., Patricia, Margaret Jean. Apprenticed to carriage blacksmith, 1895-96; sec. and mgr. Lankershim Deciduous Fruit Growers' Assn., 1899-1903; buyer J. B. Inderrieden Fruit Co., 1904; produced and sold in L.A. produce market, 1904-18; engaged in walnut growing, mem. Calif. Walnut Growers' Assn., and engaged in other bus. enterprises, 1904-23; realty broker and subdivider, 1919-26; pres. San Fernando Walnut Growers' Assn., 1920; owner and mgr. L. W. Gregg Water System, Lankershim, 1920-25; financier, realty developer and rancher operating ranches in San Fernando valley and in San Luis Obispo County, 1926—. Active in Liberty loan campaign, World War; also mem. commn. advising recruits on conduct. Elk, Mason (K.T., Shriner). Democrat. Methodist (trustee M.E. Ch.). *Home:* 4560 Denny Ave., N. Hollywood. *Office:* Gregg Bldg., Burbank.

MARCELLI, Nino, composer, conductor; *b.* Rome, Italy, Jan. 21, 1890; *s.* Natale and Angela (D'Ottavi) M.; Mus.M., Nat. Conservatory of Music, Santiago, Chile; *m.* Adelaide Vogel, of Calif., Dec. 8, 1928. Successively teacher of harmony and orchestra, Nat. Conservatory of Mus., Santiago; conductor Santiago Symphony Orchestra; guest operatic and symphonic conductor in S. Amer., Europe and U.S.; now conductor San Diego (Calif.) Civic Symphony Orchestra and San Diego Oratorio Soc.; also dir. instrumental music in San Diego city schs. Served with 344th Inf., 86th Div., U.S.A., A.E.F., World War; wounded in action; later conducted famous Gen. Hdqrs. band, A.E.F., Paris, France. *Composer:* Rout of the Philistines (music for 1 of annual grove plays of S.F. Bohemian Club); Suite Araucaus (winner of orchestral prize, to Amer. composers, in N.Y. Stadium competition for symphonic works, 1924); also art songs, chamber music works, comic operas and symphonies. *Clubs:* San Diego Athletic; Bohemian (San Francisco). *Studio:* 640 Broadway, San Diego.

JANNAPOLIS, Albert, jeweler. Secretary-treasurer Shreve & Company, manufacturing and retail jewelers of San Francisco. *Clubs:* Union League, S. F. Commercial, Commonwealth (S.F.). Mr. and Mrs. Jannapolis and their daughter Babette reside at 2619 Baker St. *Office:* Post St. and Grant Ave., San Francisco.

BENNETT, Edwin Saxton, physician; *b.* N.Y. City, July 23, 1888; *s.* Edwin Saxton (dec.) and Effie (Ferguson) B.; pre-med. course, Tufts Coll., Medford, Mass., 1909-10; M.D., Univ. and Bellevue Hosp. Med. Coll., N.Y., 1914; *m.* Madeleine A. Blauvelt, of N.Y. City, May 12, 1917 (dec.); 1 child, Allaire; *m.* 2nd, Alice Hoyt, of Los Angeles, Apr. 30, 1920; children — Elizabeth, James Howard. Interne French hosp., N.Y., 1914-15; attached to French Army hosp. 32, Annex-Chateau de Passy, Passy par Verone, France, May-Nov. 1915; asso. with Sloane hosp., N.Y., Nov. 1915-May 1916; practicing phys., N.Y., 1916-20; independent practicing phys., Los Angeles, 1921—; now mem. attending staff L.A. Gen. hosp., Hosp. of the Good Samaritan, Good Hope Hosp. Assn., Hollywood hosp. and Queen of Angels hosp. Served with Med. Corps, U.S.A., World War; now maj. Med. R.C., U.S.A. Author of various med. papers. Mem. Zeta Psi, Nu Sigma Nu. Mason. Republican. Protestant. *Club:* University (L.A.). *Home:* 135 S. Wilton Dr. *Office:* Pacific Mutual Bldg., Los Angeles.

TUPPER, Waldo Tremaine, mgr. public events; *b.* Montreal, Canada, June 17, 1882; *s.* Charles Allison and Caroline (Fraser) T.; ed. pub. schs. and bus. coll., Los Angeles; *m.* Josephine Gertrude Blackburn, of Bisbee, Ariz., Feb. 16, 1907; 1 dau., Margaret Carlisle. In theatrical bus., 2 yrs.; with Los Angeles Gas & Electric Corpn., becoming foreman of elec. dept., 1906; sales mgr. John A. Roebling & Sons Co., for Ariz., N.M. and northern Mexico; opened first picture theater in Ariz. and later estab. 7 theaters in Ariz. and Sonora, Mexico; disposed of theaters 1907, and conducted tile and marble bus. in San Diego, Calif., until close of World War; Pacific Coast mgr. for the Nat. Business Show Co., 1919-24; organizer and pres. of the Waldo T. Tupper Organization Inc., Los Angeles, since 1924; lessee of Ambassador Auditorium, L.A.; controls the Alcazar Construction & Decorating Co. and the Juan B. Larringa Studio, L.A.; mgr. of the Nat. Business Show, L.A. Radio Show, Annual Food & Household Show, International Health Show, International Pageant of Music and Exposition, ceremonial settings at the L.A. Shrine Auditorium and scenic settings at the Carthay Circle Theater; designed scenes for such noted pictures as King of Kings and Douglas Fairbanks' Gaucho. Mason (32°, Shriner). Elk. Republican. Presbyn. *Home:* 1934 Ivar St., Hollywood. *Office:* Ambassador Auditorium, Los Angeles.

PICKERILL, Ernest Frederick, county official; *b.* Evanston, Ill., Nov. 22, 1875; *s.* Oscar F. and Margaret (Pattison) P.; ed. pub. schs., Ill.; *m.* Lois Sanborn, of Hanford, Calif., May 4, 1904; children — Donald E., Marjorie Lois (Mrs. Ernest W. Neal), Florence Martha, Ernest Frederick Jr. Clk. C. & N.-W. Ry., Chicago, 1891-93; various positions in Chicago and Calif., 1893-1900; cashier Cluett-Peabody & Co. Inc., Chicago, 1900-02; salesman and bkpr. B. B. McGinnis & Co., clothiers, Hanford, 1902-04; bkpr. 1st Nat. Bank of Hanford, 1904-07; accountant Gurnee Planing Mill, Hanford, 1907-09; owner fruit ranch nr. Hanford, 1909—; county clk., Kings Co., with offices in Hanford, since 1915. Had chg. selective service registration in Kings Co. and was mem. exemption bd., World War. Mem. Calif. Prune & Apricot Growers' Assn. (dir.), Y.M.C.A. (ex-treas. and mem. exec. com., Kings Co.), Hanford Community Chest (treas.), Hanford Bd. of Trade (ex-dir.), I.O.R.M. (past sachem, Umpqua tribe, Hanford), O.E.S. (past patron, Hanford chap.). Elk (trustee, hon. life mem. Hanford lodge), Mason, Sciot, K.P. Republican (mem. Kings Co. central com.). Mem. 1st Christian Ch. (ex-treas. and deacon, Hanford). *Clubs:* Kings County Country, Kiwanis (Hanford). *Home:* 128 E. Myrtle St. *Office:* Court House, Hanford.

KITCHEN, George W., hotel owner; *b.* Canada, Oct. 26, 1870; *s.* George W. and Elenor (Huston) K.; ed. pub. schs., Blenheim, Ontario; *m.* Carrie E. Johnstone, of Tacoma, Wash., Mar. 11, 1892 (dec.); children — Beatrice, Josephine. Apprenticed as mason in Duluth, Minn., 1885-88; contractor, Tacoma, Wash., 1888-94, Los Angeles, 1894-1911; engaged in realty, investment and mining business, L.A., 1911-13; built and operated gas works, Madera, Calif., 1913-26; engaged in realty investments, rentals and oil operations, L.A., 1926-28; owner and operator of Shoreham Hotel, L.A., since 1928. Mason (32°, Shriner). Republican. *Club:* City (L.A.). *Home:* 666 Carondelet St., Los Angeles.

MOORE, Douglas E. C., attorney; *b.* Los Angeles, Apr. 17, 1895; *s.* C. I. D. and E. Maud (Cochran) M.; ed. U. of Calif., 1913-17; *m.* Kathryn Chapin, of L.A., Nov. 26, 1919. With legal dept., 1919-21, and since asst. counsel Pacific Mutual Life Ins. Co., with offices in L.A.; also dir. First Securities Co., Twenty Associates, Seaside Invmt. Co., George I. Cochran Corpn., Internat. Reinsurance Co., Biltmore Garage, Moore-Fewel Co. and the Security-1st Nat. Co., all of L.A.; Pacific Associates, of San Francisco, and the Calif. Delta Farms, Stockton. Ensign, U.S.N., 1917-19. Mem. Better America Fed. (dir.), Kappa Alpha. Republican. Methodist. *Clubs:* Cali-

fornia, Wilshire Country (L.A.); Virginia Country (Long Beach), Westport Beach (Venice). *Home:* 649 S. Cloverdale St. *Office:* 501 W. 6th St., Los Angeles.

POMEROY, John Larrabee, physician, health officer; *b.* Louisville, Ky., Dec. 19, 1883; *s.* Danforth Wetherby and Martha Buchanan (Norris) P.; A.B., Louisville Male High Sch., 1900; M.D., Hosp. Coll. of Med., Louisville, 1903; M.D., Bellevue Coll. of Med., N.Y., 1909; *m.* Lillian Ketchum Brennan, of N.Y. City, Mar. 16, 1907; 1 son, Stanley Norris. Interne, Charity hosp., Blackwell's Island, N.Y., 1903-05; resident phys. N.Y. State hosp., Ward's Island, 1905-07; asst. surgeon Med. Corps, U.S.A., Spokane, Wash., 1907-08; res. phys. Pottenger Sanatorium, Monrovia, Calif., Jan.-Apr. 1912; health officer of Monrovia and independent practicing phys., 1912-15; health officer of Los Angeles Co., 1915—; was for many years only full time county health officer in western states; built 1st co. health center in U.S., 1925; drafted and sponsored passage of 1st metropolitan sewage disposal bills in Calif. legislature; now prof. of pub. health, Loma Linda Sch. of Med.; also pres. Mutual Water Co., Topanga, Calif., and dir. L.A. Co. Pub. Health Assn. Inc. Capt. Med. Corps, U.S.A., 18 mos., World War. *Author:* The Public Health Nurse, 1919; County Health Administration in L.A. Co., 1920; Information for Physicians' Manual of Laws & Regulations, 1928; Manual of Food Laws for L.A. County, 1828. Fellow Amer. Pub. Health Assn., A.M.A.; mem. Amer. Hosp. Assn., Calif. State and L.A. Co. med. assns., S. Calif. Pub. Health Assn. (organizer, 1927; pres. 1927-28), L.A. Co. Pub. Health Assn. (organizer, 1924), Phi Chi. Mason. Republican. Presbyn. *Club:* Potrero Country (Inglewood). *Home:* 1315 N. Flores Ave., Hollywood. *Office:* Hall of Justice, Los Angeles.

RIX, Warren Acil, real estate broker; *b.* Livonia, N.Y., July 14, 1881; *s.* Mark Rufus and Alice (Crasson) R.; ed. pub. schs. and bus. coll., N.Y. and O.; studied law privately; *m.* Josephine Hays, of Akron, O., Dec. 25, 1911. Clk. Amer. Express Co., Cleveland, O., 1903-05; office mgr. for H. H. Bishop, Cleveland, 1906-09; rep. Bradstreet Co., Akron, 1909-11; dist. credit mgr. Diamond Rubber Co. in New Eng., with offices in Boston, 1911-13; office and sales mgr. Firestone Tire & Rubber Co., with hdqrs. in Los Angeles, 1914-22; real estate broker, Hollywood, 1923—; also sec. Hollywood Blvd. Assn. Mason. Republican. Christian Scientist. *Home:* 461 Le Doux Rd., Los Angeles. *Office:* 6605 Hollywood Blvd., Hollywood.

HUNKER, Jacob John III, naval officer (retired); *b.* Pittsburgh, Pa., Aug. 1, 1849; *s.* Andrew and Margaret (Donaldson) H.; grad. U.S. Naval Acad., 1870; attd. U.S. Naval War Coll., 1887-96; U.S.N. Torpedo Stn., Newport, R.I., 1896; *m.* Eleanor Deacon Peterson, of Phila., Pa., Feb. 22, 1898. Served in Europe, Japan, China, W. Indies, S. America; served on interoceanic survey for Canal line, about 200 miles S. of Panama Canal, 1871-72; on U.S.S. Juniata, searching for U.S.S. Polaris for survivors on coast of Greenland, 1872; apptd. first supervisor of Harbor of N.Y., 1881; with transit of Venus Expdn. to Patagonia, 1882; on East coast of Africa, 1883; Navy yard, Washington, D.C., 1895; Brooklyn Navy yard, 1896; attended coronation of Czar Nicholas II, of Russia, 1897; stationed at Navy dept., Washington, D.C., 1901; retired in 1901, and settled in Pasadena, Calif., where he served on bd. of directors of Pasadena hospital; recalled to active duty, April, 1917, and served in command of training station, San Pedro; following armistice returned to Pasadena. Decorations: Cuban Campaign, Battle of Santiago, Victory medals; awarded medal by Czar Nicholas II for official attendance at coronation. Republican. Protestant. *Clubs:* Annandale Golf (Pasadena), University (N.Y.). *Home:* 337 Markham Pl., Pasadena.

HOPKINS, William H., clergyman; *b.* Columbia Co., Wis., June 5, 1866; *s.* Richard and Harriet (Sawyer) H.; B.L., U. of Wis., 1892; B.D., Chicago Theological Sem., 1895; *m.* Emma Sawyer, of Chicago, Oct. 18, 1895; children — Allen Sawyer, William Richard. Pastor, Gross Park Congl. Ch., Chicago, 1893-98, 1st Congl. Ch., Aurora, Neb., 1898-1901, 3rd Congl. Ch., Denver, Colo., 1901-10; supt. in Colo. of Congl. work, 1910-13; supt. of Congl. work in 8 southeastern states, with hdqrs. in Atlanta, Ga., 1913-18; pastor, Manitou (Colo.) Community Ch., 1919-23, and of Olivet Community Ch., Los Angeles, since 1923; now dir. S. Calif. Congl. Conf. and v.p. L.A. Congl. Extension Soc.; has started many young people in ministerial and missionary fields. Was editor Rocky Mtn. Conglist. and of the Southern Conglist. Independent Republican. *Home:* 1612 Crenshaw Blvd. *Office:* 1401 W. Washington Blvd., Los Angeles.

VARNUM, Guy Robert, production engr.; *b.* Cambridge, Vt., July 29, 1883; *s.* Harvey William and Abbie (Stanton) V.; B.S., U. of Vermont, Burlington, 1904; *m.* Helen L. Langdon, of Burlington, Oct. 5, 1907; children — Margaret, Harvey Langdon, Elizabeth. Supt. granite quarries, Barre, Vt., 1904-17, 1919-20; exec. sec. to bd. of directors, University Club, Los Angeles, 1920-21; pres. and dir. Big Tujunga Rock & Gravel Co., L.A., 1922-28; now production mgr. Consolidated Rock Products Co., L.A., and dir. Big Tujunga Rock & Gravel Co. Capt. Ordnance Dept., A.E.F., 1917-19. Mem. American Legion, Phi Delta Theta, Phi Beta Kappa. Mason. Republican. Conglist. *Club:* Hollywood Athletic. *Home:* 613 Arden Dr., Beverly Hills. *Office:* 656 S. Los Angeles St., Los Angeles.

STIRES, Vern S., subdivider, banker; *b.* Guthrie Center, Ia., 1879; *s.* Justus Manning and Minerva (Secrest) S.; ed. Denver (Colo.) U.; *m.* Daisy Corsell, 1904 (dec.); 1 dau., Verna; *m.* 2nd, Pearl Kemp, of San Antonio, Tex., Mar. 7, 1913. Began with Stires Outdoor Adv. Co., San Antonio; later estab. Stires-Connor Co., advertisers, Pittsburgh, Pa.; owner Vern S. Stires Co., realty subdividers, Los Angeles, 1921—; also pres. and dir. Hollywood Bond & Mtge. Co., and dir. Pasadena Nat. Bank, First Nat. Bank of La Brea and West Side State Bank. Served in Philippine Islands with 1st Colo. Vol. Inf., U.S.A., participating in capture of Manila and other engagements in P.I., Span.-Amer. War. Mem. U.S.W.V. Republican. South Methodist (ex-chmn. bd. of stewards, Hollywood Ch.). *Clubs:* California Country, Lakeside Golf (L.A.); Lions (Hollywood). *Homes:* 1951 Franklin Circle, Hollywood; (summer) Pacific Palisades Blvd., Santa Monica. *Office:* 6762 Sunset Blvd., Hollywood.

BUCKNAM, Ralph Waldo, physician, surgeon; *b.* Lewiston, Me., Sept. 18, 1872; *s.* Amos and Lydia Holmes (Rogers) B.; attd. Portland (Me.) Sch. of Med. Instrn., 1881-82; M.D., Bowdoin Med. Coll., Portland, 1895; post grad. studies N.Y. Post Grad. Sch., Philadelphia Polyclinic, Mayo Bros. Hosp., Harvard U. Med. Sch. and hosps. in Berlin and Vienna; *m.* Olivia Dorcas Dudley, of Bryant Pond, Me., Feb. 10, 1903. Interne Central Me. Gen. hosp., Lewiston, 1895-96; practicing phys. and surg., Bethel, Me., 1896-98; acting asst. surgeon U.S. Marine Hosp. service, 1898-1901; practicing phys. and surg., Portland, 1898-1914; mem. sch. bd. Portland, 1900-04; in gen. practice of medicine and surgery, Hollywood, Calif., 1914—; also co-founder and mem. staff Hollywood hosp. Chief med. examiner, Dist. 17, first of largest dists. in the country, World War; now capt. Med. R.C., U.S.A. Contbr. to various med. jours. Mem. Amer., Calif. State and Los Angeles Co. med. assns. Republican. Protestant. *Club:* Portland Medical (hon.). *Home:* 1344 Gardner St. *Office:* 7424½ Sunset Blvd., Hollywood.

MOORE, William Henry Jr., receiver, trustee in bankruptcy; *b.* Catawba Island, O., Mar. 29, 1886; *s.* William Henry and Lydia (Newton) M.; ed. pub. schs., Port Clinton, O.; *m.* Hermia C. Feuser, of Cincinnati, Apr. 17, 1912; 1 son, William Henry III. Has engaged in bus. of liquidation of estates as receiver and trustee in bankruptcy, with offices in Los Angeles, since 1905. Democrat. Episcopalian. *Clubs:* Jonathan, L.A. Athletic (L.A.); Casa del Mar (Santa Monica), Hollywood Athletic. *Home:* 1910 N. Gramercy Place, Hollywood. *Office:* Board of Trade Bldg., Los Angeles.

VERCOE, Frederic Harvey, attorney; *b.* Chicago, Oct. 13, 1876; *s.* John and Ellen A. (Gano) V.; LL.B., Lake Forest (Ill.) U., 1897; LL.M., Chicago Law Sch., 1898; *m.* Lottie M. Kern, of Chicago, May 20, 1897; children—Violet Hazel (Mrs. Robert Cobden), Frederic Howard. Admitted to Ill. bar, 1898; practicing atty., Chicago, 1898-1913; admitted to Calif. bar, 1914; dep. public defender, Los Angeles Co., 1914-21, chief dep., 1921-27; public defender, 1927—; has served as public defender in many of the most important murder trials of L.A. Co. Mem. O.E.S. Mason (R. & S.M., S. Calif. Past Masters' Assn.). Republican. Protestant. *Club:* Masonic (L.A.). *Home:* 123 N. Gladys Ave., Monterey Park. *Office:* Hall of Justice, Los Angeles.

POST, Morton Everel, agriculturalist (retired); *b.* nr. Rochester, N.Y., Dec. 25, 1840; *s.* Morton A. and Mary (Wickwire) P.; grad. pub. schs., Medina, N.Y., 1859; *m.* Amelia Nicholls, of Michigan, 1864 (dec.). Engaged in freighting from Missouri river to western points 1859-64; mining, Alder Gulch, Mont., 1864; opened forwarding house at North Platte, Neb., 1866; stockman and merchant, Wyoming, 1867-1888, accumulating over $1,000,000 and losing it in storm of 1888; served in upper branch of Territorial Legislature of Wyoming, 1878-80; mining in Utah, 1880; congressman from Wyoming, 1881-85; settled in Cucamonga, San Bernardino Co., Calif., 1895, estab. the Mission vineyard, and subsequently entered the citrus and olive industry; later disposed of vineyard and olive interests and subdivided his orange grove in Alhambra. Republican. Episcopalian. *Club:* Jonathan (L.A.). *Home:* 1015 S. 2nd St., Alhambra.

SMITH, Harold Asbury, merchant; *b.* Boston, Mar. 16, 1886; *s.* Asbury Gilbert and Annie Seymour (Martin) S.; grad. Pasadena (Calif.) high sch., 1904; took night courses, Pace & Pace Sch. of Accountancy; *m.* Alena May Jackson, of Eureka, Kan., Aug. 3, 1909; children — Jane Anne, Frank Asbury, John Harold. Clk. F. W. Braun (whsle.) Drug Co., June-Oct. 1904; successively wrapper, salesman, gen. office worker, credit mgr., asst. sec. and treas., 1904-22, and since sec., treas. and dir. Mullen & Bluett Clothing Co., with hdqrs. in Los Angeles; also asst. sec. and treas. Mullen & Bluett Estate Co., an invmt. firm, of L.A., 1913—. Mem. Retail Merchants' Credit Assn. of L.A. (dir. 1918-23; mem. bd. of mgrs., 1923-26), Retail Controllers' Assn. of L.A. (pres. 1926). Republican. *Club:* Pasadena Athletic & Country. *Home:* 1620 Monterey Rd., S. Pasadena. *Office:* 600 S. Broadway, Los Angeles.

STARRETT, Theodore, architect; *b.* Chicago, Apr. 14, 1894; *s.* Theodore and Belle (Ostrander) S.; ed. Collegiate Sch., N.Y.; Phillips Exeter Acad., Exeter, N.H.; *m.* Nona Thomas, of Los Angeles, Feb. 26, 1919; 1 dau., Jane. Asso. with bldg. contractor, 1912-13; with archt., 1914-15; engaged in mining, Ariz., 1916-17; with archt., 1919-20; engaged in mining in N. Calif., 1921-22; asso. with archts., 1922-24; independent practicing archt., with offices in L.A., 1924—. Enlisted in Motor Transport Corps, U.S.A., May 1917; later transferred to machine gun batln.; disch. Dec. 1918. Mason (K.T., Shriner). Republican. Christian Scientist. *Home:* 4611 Grand Ave., La Cañada. *Office:* 412 W. 6th St., Los Angeles.

WALKER, Albert Raymond, architect, engr.; *b.* Sonoma, Calif., May 9, 1881; *s.* John Albert and Elizabeth C. (Stephens) W.; ed. San Diego high sch., 1895-99; spl. studies, Brown U., Providence, R.I., 1903; *m.* Jessie R. Morgan, of Hollywood, Aug. 15, 1909; 1 dau., Eleanor Elizabeth. Archtl. draftsman, San Diego, 1899-1903, Providence, R.I., 1903-05, and Los Angeles, 1905-08; mem. of firm Walker & Vawter, archts., L.A., 1908-14; in independent practice, L.A., 1914-18; partner in firm of Walker & Eisen, archts. and engrs., L.A., since 1918; also pres. and dir. Peoples Nat. Bldg. Inc.; sec., treas. and dir. Standard Mtge. Co., of Calif. U.S. Bond & Mtge. Co., and of El Mirador Rancho Inc.; dir. Nat. Bank of Commerce, Nat. City Holding Co., Security Title Ins. & Guarantee Co., and of Prudence Corpn., all of L.A.; has assisted in the designing and bldg. of numerous large office bldgs., apts. and hotels in S. Calif. Dir. Calif. State Assn. Archts. Republican. Episcopalian. *Clubs:* Jonathan, Brentwood Country (L.A.); Uplifters' (Santa Monica Canyon), Hollywood Athletic; Beach (Santa Monica). *Home:* 1146 Alta Loma Rd., W. Hollywood. *Office:* Western Pacific Bldg., Los Angeles.

BOEHME, Gustav F. Jr., physician, surgeon; *b.* N.Y. City, Aug. 25, 1889; *s.* Gustav F. and Anna Margaretha (Klee) B.; B.S., Coll. of City of N.Y., 1906; attd. Columbia U., 1906-07; M.D., Cornell Med. Coll., 1910; attd. U. of Marburg, Germany, 1913; *m.* Hazel Ann Fatterly, of Minneapolis, Oct. 21, 1924. Teacher N.Y. pub. schs., 1906-10; engaged in newspaper work, N.Y., 1906-12; phys. and neurologist, N.Y., 1912-20; was surgeon, later cons. neurologist, N.Y. police dept., and psychiatrist and lecturer in ednl. dept., Coll. of City of N.Y.; phys., surgeon, neurologist and diagnostician, spec. in accident and industrial surgery and medicine and in medico-legal work, Los Angeles, 1920—; also surgeon and neurological consultant to L.A. police and fire depts. Author of numerous articles on medical and medico-legal problems. Republican. Agnostic. *Home:* 3301 Larga St. *Office:* Subway Terminal Bldg., Los Angeles.

COULTER, Herbert McKay, physician, surgeon; *b.* nr. Montreal, Can., Nov. 22, 1877; *s.* Robert and Margaret (McKay) C.; ed. Collegiate Sch., Winnipeg, Can., 1892-95; Chaffey Coll., Ontario, Calif., 1895-98; M.D., U. of Minn., 1903; clin. courses in pediatrics and nutrition under Prof. von Pirquet, Vienna, 1921, and in orthopedics under Prof. A. Lorenz, 1921; *m.* Edith Lylburn Isham, of Minneapolis, Oct. 25, 1905; children—Robert Isham, Mary Welles. Practicing phys. and surg., S. Pasadena, Calif., 1903—; med. dir. Boys' and Girls' Aid Soc., Los Angeles Co., 17 yrs.; med. dir. health and development S. Pasadena schs., 1916—; dir. S. Pasadena Red Cross and Jr. Red Cross; dir. nutrition L.A. Co. Gen. hosp., 1922-26; now asso. with Med. Group Clinic, S. Pasadena and dir. Oneonta Group Clinic. Inspr. Amer. Red Cross (with assimilated rank of capt., U.S.A.), 1919-20; supt. Petrograd Refugee Children's Colony, conducted by Amer. Red Cross, Russian Island, nr. Vladivostok, Siberia (engaged in prevention of typhus, feeding and housing problems, etc.), 1919-20; with evacuation of colony, July 1920, accompanied children to Helsingfors, Finland; helped estab. children in winter quarters prior to their evacuation to Russia; disch. Nov. 1920. Awarded 2nd class cross, Russian Order Staniloff; made hon. life mem. Japanese and Italian Red Cross orgns. Author of several med. papers. Mem. Amer., Calif. State and L.A. Co. med. assns., Pasadena Med. Soc. Republican. Episcopalian. *Club:* Flintridge Riding (Pasadena). *Address:* 1949 Huntington Dr., S. Pasadena.

ROBNETT, Daly B., attorney; *b.* Willow Ranch, Modoc Co., Calif., May 1, 1885; *s.* Isaac and Josephine (Reed) R.; ed. pub. schs.; Poly. Bus. Coll., Oakland; Oakland Tech. Coll.;

studied law in offices of Stratton & Kaufman, San Francisco, 1906-09; *m.* Jean Smith Miller, of Alturas, Dec. 21, 1920. Admitted to Calif. bar, 1909; asso. with Stratton & Kaufman, 1909-12; in independent practice, Alturas, Calif., 1912-15; dist. atty. Modoc Co., 1915-18; sr. partner, Robnett & Wylie, Alturas and Lakeview, Ore., 1918-24; practiced in S.F., 1924-28; partner McGee, Robnett & Mather, S.F. and L.A., since 1928, specializing in water law. Owner of stock ranch in N. Calif. Elk. Republican. *Home:* 735 S. St. Andrew's Pl. *Office:* Security Title Ins. Bldg., Los Angeles.

HERTZOG, Walter Sylvester, historian, educator; *b.* Shamokin, Pa., Mar. 20, 1881; *s.* Theodore Burr and Fayetta (Van Schminkey) H.; attd. Lafayette Coll., Easton, Pa., 1900-02; A.B., Harvard U., 1905; attd. Columbia U. grad. sch. of polit. sci., 1907-09, Columbia U. law sch., 1909-10, Union Theological Sem. of N.Y., 2 yrs.; student in edn. U. of Calif., 1925-26, and at U. of S. Calif., 1926-28; hon. Litt.M., Lafayette Coll. (1st time this European degree given by this coll.; 1 of 10 Americans to have received degree). 1926: *m.* Sadie Roselle Dinger, of Ashland, Pa., Apr. 21, 1906; children—Walter Sylvester Jr., Dorothy Beatrice, Catharine Fayetta. Was teacher Mt. Pleasant Mil. Acad., Ossining-on-the-Hudson, N.Y.; head of English dept. Cutler Sch. (Theodore Roosevelt's alma mater), N.Y.; sociological expert "Com. of 100" in investigation of Tammany Hall, N. Y.; asso. with Dr. Peter Roberts, of Yale U., in drafting plans for 1st Americanization work in N.Y. City; head of modern languages dept. Mercersburg (Pa.) Acad.; with dept. of history Hollywood (Calif.) high school, 1912-27; presented his collection of rare books to Harvard U. (which classified same as Walter Sylvester Hertzog Memorial Collection), 1925; buyer Amer. Art Galleries, N. Y., 6 yrs.; asso. with George D. Smith, buyer of rare books for Huntington library, N.Y., 6 yrs.; dir. of Amer. historical research of Los Angeles city schs., 1927—; pioneer in edn. over radio, using station KHJ at L.A.; has delivered more than 800 lectures, including 540 consecutive lectures on Amer. history (world's record for continuous broadcast, and equivalent to 32 vols. of Amer. history); broadcast 4 vols. on Diamond Jubilee in Calif. History, 1925; in chg. radio programs of L.A. pub. schs. 2 yrs. Investigator in Vol. Intelligence Corps, U.S.A. and in Nat. Intelligence Bur., World War. *Author:* History of the Hertzog Family in America; History of the Herb, Van Schminkey, Romberger, Spatz and Related Families; History of the Philips Brooks Memorial; History of the L.A. School System; also numerous articles on edn. for Scottish Rite Mag. Fellow Amer. Geog. Soc.; mem. Nat. Inst. of Social Science, S.C.W. (chmn. com. on historical documents, Calif. sect.), S.R. (ex-state librarian, Calif.), Pa.-German Soc., Pa. Soc. of N.Y., Pacific Geog. Soc. (chmn. Calif. council bd.), Visiting Com. on History of Lafayette Coll. (chmn.), Columbia U. Law Sch. Assn., and numerous state and county hist. socs.; hon. mem. Alpha Sigma Phi (nat. officer; founder Alpha Zeta chap. at U. of Calif.), Nat. Indian War Vets., Mchts. & Mfrs. Assn. of L.A. (ptg. trades div.). Mason (K. T., 32°, Shriner). Suggested pub. sch. panel for bronze doors of new L.A. City Hall and was chosen by Henry Lion, the sculptor, as model of first L.A. schoolmaster for panel; was also adviser to L.A. Art Commn. on hist. data pertaining to the doors. Republican. Episcopalian. *Clubs:* California Coin (sec.), Hollywood Shrine (hon.), Harvard of N.Y. *Home:* 347 N. La Jolla Ave. *Office:* Chamber of Commerce Bldg., Los Angeles.

GILROY, Wilbur Fenwick, frat. official; *b.* Quincy, Ill., Jan. 20, 1872; *s.* John Havelock (dec.) and Clara (Oxley) G.; ed. public schs. and Canton (Ill.) Commercial Coll.; *m.* Hattie Blanche Kessler, of Canton, Ill., July 8, 1892; children — Austin Kessler, Mary Oxley, John Wilbur. In grocery, bakery and delicatessen bus., 1890-1910; retained original bus. affiliation and served part time as lecturer for the M.W.A., 1911-24; mem. Canton (Ill.) sch. bd., 1910-15; mem. Canton Chautauqua bd., 5 yrs., sec. 2 yrs.; nat. lecturer M.W.A., operating from head office, Rock Island, Ill., 1924-27; Calif., Ariz. and Nev. rep. M.W.A., with offices in Los Angeles, 1927—. Elk, M.W.A. Democrat (candidate for congress from 15th Ill. dist., 1920). Protestant (trustee Baptist Ch., 1900-08; now mem. Congl. Ch.). *Home:* 2329 W. 25th St. *Office:* Subway Terminal Bldg., Los Angeles.

KIYOWARA, Danzo, financier; *b.* Kumamoto-Ken, Japan, July 12, 1881; *s.* Yasuhiko and Juki Kiyowara; ed. U. of Calif., 1906-09; *m.* Kazue Tsunashima, of Tokyo, Japan, Dec. 26, 1917 (dec.); children—Yuriko Flora, Taira Harris. Sec. Japanese Farmers' Assn., Los Angeles, 1909-11; mgr. Japanese dept. Amer. Savs. Bank of L.A., 1911-20; founded America-Japan Lumber Co., bldg. houses for Japanese, which conformed to Amer. standard of living, 1920, was pres. same until its disbandment; organized W. O. Kyodo Sai-Kutsu (Japanese oil co.), L.A., 1922, and since pres. of same; also agt. for Amer. Nat. Ins. Co. of Galveston, Tex., with offices in L.A. Mem. America-Japan Soc. of L.A. (sec. 1912—), Japanese Farmers' Assn. (spl. hon.), Japanese Assn. of L.A. (ex-dir.). Methodist (dir. Japanese M.E. Ch. of L.A.; treas. and dir. Dendo-Dan, and interdenominational ch. promoting Americanization of Japanese). *Club:* City (L.A.). *Address:* 247 E. 1st St., Los Angeles.

BAXTER, Irving, ins. broker; *b.* Los Angeles, Sept. 18, 1876; *s.* Reuben and Electa Ann (Stone) B.; grad. Woodbury Bus. Coll., L.A., 1896; *m.* Edith Brooks, of Phoenix, Ariz., Sept. 20, 1904; children — Helen Brooks (Mrs. Wilbur Dorman), Frank Everett. Rancher, 1896-1900; with Wells Fargo Co., 1900-03; in pvt. produce bus., 1903-08; in pvt. wood and fuel bus., 1908-09; rancher, 1909-11; deputy co. clk., L.A. County, 1911-25, 10 yrs. of which chief clk. of judgment dept.; engaged in independent ins. and surety bond bus., L.A., 1925—. Mason, N.S.G.W. (active in welfare work for homeless children; mem. local com., 1915—; mem. central com. of state, attending regular monthly meetings at S.F., 1925—). Republican. Mem. M.E. Ch. *Home:* 151 N. Kingsley Dr. *Office:* Union Bank Bldg., Los Angeles.

VANEK, Milo, insurance man; *b.* Cedar Rapids, Ia., Aug. 15, 1893; *s.* Frank and Elizabeth (Sonka) V.; grad. Coe Coll., Cedar Rapids, 1917; *m.* Sylvia Safranek, of Honolulu, T. H., Aug. 11, 1920; 1 son, Robert Wallace. In chg. boys' work, Honolulu Y.M.C.A., 1917-18; mgr. life ins. dept. Waterhouse Trust Co., Honolulu, 1919-24; spl. agt. Pacific Mutual Life Ins. Co. of Los Angeles, with offices in San Diego, since 1924. Served with U.S.A., World War; disch. as 2nd lieut., Feb. 1919. Mem. Y.M.C.A. (mem. physical com., San Diego; ex-dir., Honolulu), Amer. Legion, San Diego Chamber Commerce (mem. aviation com.). Mason, Sciot, Elk. Republican. Mem. 1st Christian Ch. *Clubs:* San Diego Hawaiian (pres.), San Diego Ad (dir.); Honolulu Advertising (1st v.p.). *Home:* 2028 Granada Ave. *Office:* Electric Bldg., San Diego.

SUTRO, Charles, broker; *b.* Victoria, B.C., Sept. 24, 1865; *s.* Gustave and Therese (Zadig) S.; ed. high sch., San Francisco; studied in Hamburg and Berlin, Germany. Head of brokerage firm of Sutro & Co., with offices in S.F., Los Angeles, Oakland and N.Y. City.; mems. N.Y., S.F. and L.A. stock exchanges; inherited bus. from father; oldest invmt. house on Pacific Coast, estab. over 70 yrs. Republican. *Clubs:* Union League, Olympic, Commonwealth (S.F.). *Home:* Palace Hotel. *Office:* 407 Montgomery St., San Francisco.

FLINT, Frank Putnam, ex-U.S. senator, lawyer *(deceased 1929)*; *b.* North Reading, Mass., July 15, 1863; *s.* Francis Eaton and Althea Louise (Hewes) F.; attd. pub. schs., San Francisco, and later studied law at Los Angeles; *m.* Katharine J. Bloss, of Los Angeles, Feb. 25, 1890; children Katharine Pratt (Mrs. Henry S. MacKay Jr.), William Risley. Frank Putnam Flint's career in the service of California reflects in a worthy manner the service of his ancestor, Thomas Flint of Salem, to the newly-founded colonies in the seventeenth century. Following a brilliant record in the legal profession, he was appointed U.S. district attorney for the Southern District of California on April 8, 1897, and in 1905 was elected U.S. Senator for California. He served in the Senate until 1911, and while urged to return, he would not seek re-election on account of the urgency of family and business duties. Senator Flint's record in the Senate included the chairmanship of the Panama Canal Committee. From 1905 to 1909 he was Chairman of the Senate Committee of Geological Survey, and was a member of the following committees: Coast and Insular Survey; Education and Labor; Irrigation; Pacific Islands and Porto Rico; Public Lands and Private Land Claims (1905-1907); Interoceanic Canals (chairman 1909-1911). From 1909 to 1911 he was a member of the committees on Audit and Control; Contingent Expenses of the Senate; Education and Labor; Finance; Irrigation and Reclamation of Arid Lands; Pacific Islands and Porto Rico; Public Lands. On August 14, 1917, he was appointed a member of the State Land Settlement Board, and was reappointed on December 2, 1926. On August 7, 1917, he was appointed a member of the State Council of Defense, and on July 30, 1921, he was appointed to the advisory board of the Department of Public Works in the Land Settlement Department. He was a member of the committee to represent the State and Legislature of California in negotiating with representatives of Arizona and Nevada respecting claims and rights in and to the waters of the Colorado River, and was president of the National Boulder Dam Association. Among other notable achievements of Senator Flint was his aid in securing federal appropriations for the development of Los Angeles Harbor and for the development and conveyance of water from Owens River Valley to Los Angeles. He was also influential in securing a protective tariff for the benefit of the citrus industry of California, and was a member of the Federal Monetary Commission appointed by President Taft. At all times he gave his full efforts for the maintenance of party unity, and as the recognized leader in California of the Republican Party he was State delegate to the national conventions which nominated McKinley, Roosevelt, Taft, Hughes, Harding and Hoover, heading the delegation on practically every occasion. He was an intimate friend and adviser of Presidents McKinley, Roosevelt, Taft, Harding and Hoover, and upon the election of President Hoover, the latter acknowledged that the many years of friendship which had existed between them had played a strong part in his election. Senator Flint did much work in the Senate to improve the condition of the Indians, and his broad humanitarianism and religious tolerance were acknowledged everywhere. He was a member of the First Presbyterian Church of Pasadena, and an active supporter of his faith; but he was held in high esteem by the leaders

of all sects, and the Archbishops of Baltimore, Philadelphia and New York were warm in their praise of the support that he gave to the Roman Catholic Missions in their work on behalf of the Indians. The part that he took in the internal development of California was a reflection of his senatorial work. He was president of the Los Angeles Investment Company and of the Investment Building & Loan Association, a trustee of the Hollenbeck Home, and a director of the First National Bank of Los Angeles, later the Los Angeles-First National Trust & Savings Bank. Senator Flint was one of the organizers and was first president of the Metropolitan Bank & Trust Company. This company commenced business in Los Angeles on May 1, 1905, and after holding the office of president for some time, he retired in favor of his brother, Motley, as he did not consider it appropriate for him to be president of a bank while holding the office of United States Senator. He continued as a director of the bank until it consolidated with the Los Angeles Trust & Savings Bank in 1909, and was also a director for many years of the First National Bank which was merged with the Security-First National Bank of Los Angeles in 1928. His broad sympathies with the cause of education were evidenced by his appointment as a trustee of Occidental College, and as a member of the Stanford University National Board. In other departments of the life of the community he was equally active, and was a member of the Los Angeles Chamber of Commerce, the Community Development Association, and the Pasadena Tournament of Roses Association. He had charge of the Speakers' Bureau of the Liberty loan organization for Southern California during the World War. Among his other activities he was at one time attorney for the Southern Pacific Co. and was president and director of the Los Angeles Shipbuilding & Drydock Corporation and also vice-president, director and general counsel of the Evening Herald Publishing Co. During his lifetime, Senator Flint was a member of the following clubs and associations: American, California State and Los Angeles Bar Associations, Association of the Bar of the City of New York; California Club, Los Angeles; member and director of the Jonathan Club, Los Angeles; member of the University Club, Los Angeles; Sunset Club; Los Angeles City Club; La Cañada Men's Club; The Breakfast Club, Los Angeles; The Family Club, San Francisco; Metropolitan Club, Washington, D.C.; director and member of the Automobile Club of Southern California; member of the Pasadena Chamber of Commerce; La Cañada Valley Chamber of Commerce; Commercial Club of Southern California; Altadena Citizens' Association; ex-president and director of the Flintridge Country Club; charter member of the Flintridge Riding Club; organizer of the Gouldmont-Flintridge Bridle Path Association; member of the Annandale Golf Club, of Pasadena; San Gabriel Valley Country Club; Tuna Club, Santa Catalina Island; Sons of the Revolution in the State of California; Society of Colonial Wars in the State of California. In his fraternal affiliations he was Past Master of East Gate Lodge No. 290, F. & A.M.; Knight Templar, Los Angeles Commandery No. 9; 32° Ancient & Accepted Scottish Rite Mason; Shriner, Al Malaikah Temple, Los Angeles; Honorary Member of the Arab Patrol; Sovereign, Red Cross of Constantine; member of East Gate Chapter No. 103, Royal Arch Masons; Elysian Council No. 1779, Royal Ar-

canum; Court E.G. No. 33, Independent Order of Foresters; the Benevolent and Protective Order of Elks, No 99, Los Angeles; and of the Pasadena Shrine Club. Senator Flint owned, founded and lived in and loved the large and beautiful tract of land known as "Flintridge," situated in the foothills near Los Angeles and Pasadena. By his foresight he saw its great possibilities, and for many years his wisdom was effective in improving it and adding to its wealth of natural beauty. In addition to his son and daughter, he is survived by his widow, Mrs. Katharine J. Flint, who resides at Flintridge.

BRAYTON, Harold, stock broker; *b.* Fenton, Mich., Oct. 1, 1886; *s.* Henry Wood and Rosa (Garton) B.; B.S., U. of Calif., 1911; *m.* Josephine G. Morgan[illegible], of Los Angeles, 1918. Asso. with [illegible] & Co., S.F., 1911-13; subsequently partner, Lilienthal Brayton Co. and later partner, Bacon & Brayton; now partner, Brayton, Cutler & Cooke, stock brokers, S.F. Republican. Clubs: The Family (pres.), Olympic (S.F.). *Home:* 2245 Hyde St. *Office:* Ross Bldg., San Francisco.

NORCROSS, Paul J., merchant; *b.* Central Point, Ore., Aug. 9, 1894; [illegible] Warren Henry and Lila (Hall) N.; ed. pub. schools, Central Point, Ore., 1912-14; U. of Wash., 1920; *m.* Mildred Olsen, of Seattle, Wash., Aug. 2, 1924. Children: Gloria Ann, O'Neita Helen. Farmed in Rogue River Valley, Central Point, 1914-17; gen. importing and exporting bus., Seattle, 1919-21, with Manning's Inc., tea and coffee importers, Seattle, since 1921, now resident mgr. Los Angeles branch. Enlisted U.S. Army, 1917; commd. 2nd lieut. Sept. 15, 1918. Republican. Protestant. Club: Edgewater (Santa Monica). *Home:* 1974 Broadwing Blvd. *Office:* 512 S. Hill St., Los Angeles.

MILLER, Karl John, dentist; *b.* Nephi, Utah, Sept. 2, 1895; [illegible] John T. and Margaret (Kienke) M.; grad. U. of S. Calif. Coll. of Dentistry, 1918; took pvt. course in periodontia with Dr. Austin F. James, Chicago; post grad. course in periodontia, N.Y. U. Coll. of Dentistry, 1928; *m.* Katherine Stewart, of Los Angeles, Sept. 30, 1921; children — Katherine, Romneya, Charlene. Now engaged in practice of dentistry with offices in Los Angeles. Served with Dental Corps U.S.A., World War. Mem. Amer., S. Calif. and L.A. Co. dental assns., U. of S. Calif. Dental Alumni Assn., Delta Sigma Delta, Omicron Kappa Upsilon. Republican. Mem. Ch. of Latter Day Saints. *Club:* Fox Hills Country (Culver City). *Home:* 5083 Romaine St. *Office:* 606 S. Hill St., Los Angeles.

BOYNTON, Charles Calvin, attorney; *b.* Rough and Ready, Nevada Co., Calif., July 13, 1874; *s.* John Calvin and Rose Marie (Feistcorn) B.; ed. Hastings Coll. of Law, San Francisco; *m.* Florence Treadwell, of Oakland, June 11, 1899; children May Seilgwyn (Mrs. Charles Quitzow), Rhea Rey (Mrs. John Baptist Clark), John Treadwell, William Wentworth, Charles Caleb, Benjamin Fay, Judd Emory, Miriam Christella. Read law in office late W. E. F. Deal, atty., S.F.; admitted to Calif. bar, 1898; partner law firm Peck & Boynton, S.F., 1898-1909; organized Citizens Bank of Alameda (later Citizens Nat. Bank and Citizens Savs. Bank of Alameda) and also the Bank of Fruitvale and was dir. in each many yrs.; engaged independent law practice, S.F., 1909-27; asso. in practice with son,

John Treadwell, as Boynton & Boynton, 1927. Prominent in adjustment of insurance claims growing out of S.F. fire disaster, 1906, and in water litigations affecting consumers in Calif. and Nev. Owner of Temple of the Winds, famed home and artistic center, Berkeley. Mem. Amer., Calif. and S.F. bar assns. Republican. Christian Scientist. *Club:* Commonwealth (S.F.). *Home:* 2800 Buena Vista Way, Berkeley. *Office:* 155 Montgomery St., San Francisco.

CLEMENT, Roswell Percival, lawyer *(deceased)*; *b.* Stockbridge, Madison Co., N.Y., Jan. 17, 1826; *s.* Jabish Treadwell Clement; *m.* Marion Rose Earle, of New York and California, 1884. Roswell Percival Clement was the descendant of an old Puritan family of New England, and moved to California in 1853, taking up his residence in San Francisco where he entered the practice of the law in 1865. He was elected supervisor of the second ward of San Francisco in the latter year, and served the city in that capacity until 1867, during which time the Golden Gate Park was established. He was prominently identified with the selection of the site of the park, the construction of its scenic drive, and also with the movement to reclaim all the waste lands between the city and the ocean. Mr. Clement was one of the original 400 who voted the Republican ticket upon the first occasion of its being voted in San Francisco, and was chairman of the second Republican Convention held in San Francisco. He is survived by his widow, Mrs. Marion Rose Clement, who resides at 422 Pacific Avenue, Piedmont.

DUNBAR, Joseph B., mech. engr.; *b.* Brooklyn, N.Y., Oct. 19, 1878; *s.* Harry L. and Lena (Morgan) D.; M.E., Highland Park Coll., Des Moines, Ia.; *m.* Helen McNallan, of Minn., Jan. 11, 1905; 1 dau., Helen Elizabeth. Erecting and field engr., 1900-05; chief engr., City of Los Angeles, 1905-11; v.p. and gen. mgr. Southwestern Ice & Cold Storage Co., 1911-25; pres., dir. and gen. mgr., San Diego Ice & Cold Storage Co., and of the Calif. Ice & Cold Storage Co., operating plants in San Diego, Long Beach and Bakersfield, since 1925; also dir. S. W. Ice & Cold Storage Co., Yuma Valley Creamery Co. and Yuma Valley Ice Delivery Co. Elk. Democrat. Catholic. *Club:* San Diego Athletic. *Home:* 1621 28th St. *Office:* 825 Imperial Ave., San Diego.

DUNN, William F., realtor. Member of the firm of Dunn-Williams Realty & Investment Co., one of the largest dealers in San Francisco city and peninsula properties. *Club:* The Family (S.F.). *Home:* 1855 Sacramento St. *Office:* 156 Montgomery St., San Francisco.

DRAPEAU, Louis C., attorney; *b.* Sutter Co., Calif., Aug. 30, 1885; *s.* Edwin L. and Virginia (Lynds) D.; LL.B., Georgetown U.; *m.* Dorothy Reese, of Ventura, Calif. Sec. to George C. Perkins, U.S. Senator from Calif., 10 yrs.; was official stenographic reporter for various coms. of U.S. Senate, and later for the superior court, Ventura Co.; practicing atty., Ventura, 1915—; successively mem. following law firms of Ventura: Argabrile & Drapeau; Drapeau, Orr & Gardner; now mem. firm Sheridan, Orr, Drapeau & Gardner; also dir. and atty. for Santa Paula Bldg. & Loan Assn. Mem. Ventura Chamber of Commerce (dir.). Mason (past master Ventura lodge F. & A.M.; past high priest, Ventura R.A.M.; past comdr. Ventura commandery, K.T.), Elk. *Club:* Ventura Rotary (ex-pres.). *Address:* Box Y, Ventura. *Office:* 1st Nat. Bank Bldg., Ventura.

NAYLOR, Horace Wood, financier; *b.* Des Moines, Ia., Nov. 1, 1882; *s.* Kinsey Carr and Mary Millegan (Knowlton) N.; grad. Chico (Calif.) State Coll., 1902; studied law privately, 1902-04; *m.* Lillian Adelaine Blight, Apr. 1904 (dec.); 1 son, Horace Wood Jr.; *m.* 2nd, Ethel Jane Middlejurst, of Hutchinson, Kan., July 1918. Engaged in newspaper work with Chico Enterprise, 1902-03; partner Naylor Gem Co., jewelers, 1905-14; in auto bus. (originated car without driver rental system), 1915-24; owner San Diego Auto Loan Co., engaged in auto finance, 1925—; also engaged in subdivision development at La Jolla. Republican. Protestant. *Clubs:* San Diego Athletic, San Diego Country. *Home:* 3622 Dove St. *Office:* 201 B. St., San Diego.

FRANCEE, Charles, merchant *(deceased 1914); b.* Sweden, June 5, 1853; ed. pub. schs., Sweden; *m.* Effie Marie Gaines, of Wheatland, Calif., May 19, 1878; children — Estelle U. and Carl H. Mr. Francee emigrated to the United States in 1871, and arrived in California in 1877. Following his arrival on the coast, Mr. Francee engaged in house and carriage painting until 1885, when he became associated with the wholesale and retail furniture business, in which he continued until 1905. These activities were carried on in Salinas, where he had established his home in 1880, and during this period he took an active and prominent part in political affairs, being coroner and public administrator for Monterey County, then councilman and, later, mayor of Salinas. Mr. Francee was appointed by Governor Gillett in 1905 as a notary public for the city and county of San Francisco, and he maintained his offices in the Chronicle Building, now the de Young Building, until the time of his demise. He was an active Republican, a member of the Lutheran Church, and was prominently identified with the Independent Order of Odd Fellows. He is survived by his widow, Mrs. Effie M. Francee, who resides at 629 5th Avenue, San Francisco.

MITCHELL, Singleton Reynolds, consulting chemist; *b.* La Fayette, Ind., June 14, 1880; *s.* John Wallace and Hallie Jane (Zimmerman) M.; ed. pub. schs., La Fayette; B.S., Purdue U., 1902; M.S. in chemistry, New Mexico Agrl. Coll., 1909; *m.* Sylvia Rebecca Anderson, of State Coll., New Mexico, Dec. 28, 1912; 1 son, Reynolds John. Asst. chemist, later chief chemist, S. & S. Packing Co., Chicago, Kansas City and N.Y., and Hammond Packing Co., Chicago, 1902-05; analyst New Mexico Coll. of Agr. and Mech. Arts and Agrl. Exptl. Stn., 1905-14; head sci. dept. Santa Maria (Calif.) high sch., 1914-15; similar work, Redondo Union high sch., 1915-17; instr. food analysis and genl. chemistry, high sch. teachers, U. of S. Calif., 1917; commercial chemist for cement, potash and oil cos., Riverside, Calif., 1917-21; bacteriologist and tester, Calif. Milk Producers' Assn., Riverside, 1922; chief chemist, Riverside Portland Cement Co., 1921-27; consulting chemist, Los Angeles since 1927. State militia and cadet 1st lieut. and asst. surgeon, Hospital Corps, Purdue U., 1899-1902. Deputy coal inspr. New Mexico, 1910-14. Author and joint author New Mexico State Agrl. Stn. bulletins in agrl. chemistry; contbr. feature articles to El Paso Herald, L.A. Times and natl. journals; has cooperated with state and federal depts. in preparing analytic reports on various agrl., industrial and civic problems involving his profession. Mem. Amer. Chemical Soc., Joint Com. Tech. Socs. of L.A. (rep. S. Calif. section of Amer. Chemical Soc.), New Mexico Agrl. Coll. Alumni Assn. Mason. Republican. Protestant. *Clubs:* Engineers', Purdue (L. A.). *Home:* Long Beach. *Office:* Pacific Nat. Bank Bldg., Los Angeles.

HILL, Walter Bradley, obstetrician; *b.* Chicago, Mar. 6, 1875; *s.* John Wright and Mary E. (Bradley) H.; ed. Los Angeles State Normal Sch., 1892-95; B.S., U. of Calif. Coll. of Chemistry, 1904; M.D., U. of S. Calif., 1909; *m.* Rose M. Medsger, of Riverside, April 3, 1898; 1 dau., Muriel Jeanne. Taught grammar sch., Garden Grove, 1895-97; prin. same sch. and mem. bd. of edn., Orange Co., 1897-99; engaged in practice of med., Long Beach, 1909-18; obstetrician, Long Beach, since April, 1919; dir. Seaside hospital, Long Beach. Joined U.S.A. Med. Corps, July 1918; commd. 1st lieut., 15th Ammunition Train, 15th Div., entrained at Camp Stanley, nr. San Antonio, Tex. Mem. Amer., Calif. and L.A. Co. med. assns.; dir. Long Beach Y.M.C.A.. Mason (K.T., 32°, life mem. Shrine), Sciot. Republican. Methodist Episcopalian. *Club:* Long Beach Rotary (pres. 1926-27, del. to internat. conv., Ostend, Belgium, 1927). *Address:* 420 Cedar Ave., Long Beach.

SKAIFE, Alfred Charles, attorney; *b.* San Francisco, Dec. 12, 1879; *s.* Alfred and Frances (Uznay) S.; A.B., U. of Calif. (class pres.), 1900, M.A., 1902; studied and traveled abroad, 1900-01; attd. Hastings Coll. of Law, S.F.; *m.* Amy May McCarty, of S.F., June 16, 1908. Headmaster, Boone's Univ. Sch., Berkeley, 1901-03; admitted to Calif. bar, 1903; practiced law in partnership with A. M. Kidd, S.F., 1903-04; partner of F. W. and John R. Aitken, S.F., 1904-06; in independent law practice, S.F., until Apr. 1906; mem. firm of Lichtenstein & Skaife, dlrs. in surety bonds, S.F., 1906-07; practicing atty., S.F., and engaged in realty operations, Berkeley, 1907-08; Pacific coast mgr., atty. and adjuster for Metropolitan Surety Co. of N.Y., with hdqrs. in S.F., 1908-09; mgr., atty. and adjuster for Title Guaranty & Surety Co., with hdqrs. in S.F., 1909-12; atty. for Pacific dept. Fidelity & Deposit Co. of Md., with hdqrs. in S.F., also doing some work in connection with constrn. and legal side of municipal impvts., 1912-22; practicing atty., specializing in ins. law and surety bond work, S.F., 1922—; also teacher S.F. Y.M.C.A. night sch. and lecturer before Fire Ins. Underwriters of S.F. Author of number of articles pub. in ins. jours.; pub. directory of U. of Calif. grads., 1905; now legal editor of The Adjuster (an ins. jour.). Mem. Amer. Bar Assn., State Bar of Calif. (mem. S.F. admn. bd. since 1928), Bar Assn. of S.F., Northern Calif. Lawyers' Golf Assn., Mechanics Inst. of S.F., Ins. Fed. of Calif., A.A.U. (del. to Pacific bd.), Academic Athletic League (ex-pres.), U. of Calif. Alumni Assn. (asst. sec. 2 yrs., sec. 1 yr., and now life mem.), Surety Attys. Assn. of S.F. (dir. of publs.), Surety Underwriters' Assn. of S.F. (ex-pres.), Phi Beta Kappa, Phi Beta Kappa Assn. of S.F. Mason (32°, Shriner; mem. Past Masters' Assn. of Calif.). Republican. Protestant, Episcopalian (supt. S.S. and later vestryman, St. Stephen's Ch., S.F.; ex-mem. social service com. of Calif. Diocese). *Clubs:* U. of Calif. (sec. and mgr. 1906-09; was sec. Alumni Hall fund), Commonwealth (vice-chmn. ins. sect. and mem. traffic hazards sect.), California Golf (chmn. membership com.), Commercial, Sierra (all S.F.). *Home:* 1116 Castro St. *Office:* 444 California St., San Francisco.

INGRAM, E. Snapper, city official; *b.* Johnstown, Pa., Dec. 8, 1884; *s.* Samuel S. and Elizabeth E. (Eleanor) I.; ed. pub. schs., Pa. and Wis.; genl. and musical edn. under pvt. tutor. Began career in clerical work; in machine shop of Cambria Steel Co., Johnstown, 2 yrs.; clk. Mankato, Minn., 1 yr. and in Calif., 2 yrs.; asso. with engring. dept. of Monrovia, Calif., 1907-10, and with engring. dept. of Los Angeles, 1910-27; mem. L.A. city council since 1927. Noncommd. officer in 15th Co., C.A.C., Calif. Nat. Guard, April 1917-Jan. 1918, and in Battery B, 2nd Anti-Aircraft Batln., C.A.C., Ft. Rosecrans, San Diego, Jan.-May 1918; active service, France, June-Dec. 1918; disch. Jan. 1919. Vice-pres. Council for Promotion of Boys' Welfare, L.A. Mem. Amer. Legion (40 & 8), Disabled Vets. of World War, Disabled Amer. Vets. of World War, United Vets. of the Republic, F.O.E. Mason (K.T.,

32°, Shriner; mem. Grotto, Sciots, Past Masters' Assn. of S. Calif.), Elk. Republican. Presbyn. *Clubs:* Arnama, Masonic, Legion Luncheon (L.A.); 233 (Hollywood). *Home:* 3107 Grand Ave. *Office:* City Hall, Los Angeles.

BEHREND, Hugo William, shipping corpn. official *(deceased 1924); b.* Copenhagen, Denmark, Oct. 18, 1879; ed. naval coll. in Denmark; *m.* Genevieve Ada de Guise, of N.Y. City and Paris, Feb. 18, 1917. Mr. Behrend was a member of one of the leading families of Denmark, his great-great-grandfather having been Chancellor of the Exchequer there, while other members of his family held positions of similar importance. Following his arrival in this country, Mr. Behrend engaged in the shipping business, and was for many years recognized as one of the leaders in that field. He maintained offices at 42 Broadway, New York, and was president of the Union Transport Company. His position in the shipping world was evidenced by his membership in the Richmond, N. Y., Borough Board of Trade & Transportation and in the advisory council of the Port of New York. He was also a director of the Staten Island Civic League. Mr. Behrend was a member of the Whitehall Club of New York City, and was a Democrat in his political affiliations. He retired from active business in 1917 and moved to California in that year. Mr. Behrend is survived by his widow, Mrs. Genevieve Behrend, who is a teacher of mental science, a lecturer of distinction and the author of several valuable studies in her special sphere. Mrs. Behrend resides at 624 S. Wilton Pl., Los Angeles.

BEHREND, Genevieve Ada de Guise (Mrs. Hugo William Behrend), mental science teacher; *b.* Paris, France; *d.* Louis and Jenettu (de Albone) de Guise; pvtly. educated; *m.* Hugo William Behrend, of N.Y. City, Feb. 18, 1917 (dec.). She has devoted a number of yrs. to the field of mental sci., both as a student and as a teacher, and was the only personal pupil of Thomas T. Trowan, a retired divisional judge of the Punjab Ter. in Brit. India. After extended study with Judge Trowan in Eng. she estab. the School of The Builders in N.Y. City. She has taught mental sci. classes in Los Angeles since 1926 and is now a lecturer in the Figueroa Playhouse of that city. *Author:* Your Invisible Power; How to Heal; Freedom Through Visualizing. *Home:* 624 S. Wilton Pl. *Address:* 940 S. Figueroa St., Los Angeles.

LEWIS, George, jeweler. President Shreve & Company, manufacturing and retail jewelers of San Francisco. *Home:* Pacific-Union Club. *Office:* Post St. and Grant Ave., San Francisco.

LUCAS, Albert K., attorney; *b.* Honolulu, H.T., June 25, 1892; *s.* Albert and Matilda K. (Parmenter) L.; ed. Punahou High Sch. and Oahu Coll., Honolulu; N.Y. Coll. of Law, 1915-17; U. of S. Calif., 1919-22; *m.* Alice Campbell, of Los Angeles, Oct. 11, 1922. Began as machine shop apprentice Honolulu Iron Works, 1900; fired on Hawaiian rifle team at Camp Perry, O., 1913, and at Blackpoint, Fla., 1915; machinist for Henry Ford, Long Island, N.Y., 1915; dep. city prosecutor, L.A., 1921-23; dep. dist. atty., L.A. Co., 1923-25; asst. U.S. atty., L.A., 1925-27; now practicing atty. under own name, with offices in L.A. Capt. and scout officer, 168th Inf., 42nd Div., U.S.A., A.E.F., World War; participated in following engagements: Lorraine, Mar. 3-June 20, 1918; Champagne at Chalons and Suippes, July 4-19, 1918; Marne at Sergy and Hill 212, July 24-Aug. 10, 1918; St. Mihiel, Sept. 12-Oct. 1, 1918; raided Marimbois Farm, Sept. 21, 1918; Argonne, Hill 288, Oct. 11-22, 1918; drive on Sedan and Meuse River, Nov. 4-8, 1918; with Army of Occupation, Naider-Bresig, Germany; wounded at Chateau-Thierry, July 27, 1918. Mem. Disabled Vets. of World War, U. of S. Calif. Alumni. Mason, Elk. Republican. Episcopalian. *Home:* 1317 Micheltorena St. *Office:* 215 W. 5th St., Los Angeles.

SIEMEN, Fred, manufacturer; *b.* Munich, Germany, Mar. 19, 1891; *s.* Friedrich and Katharina (Hafenbeck) S.; ed. pub. schs. and commercial coll., Munich; Poly. Night Sch., Los Angeles, 1915-17; *m.* Dorothy Shaw, of Boston, Jan. 1916; 1 son, Frederick S. Apprenticed with whsle. firm, Munich; bkpr. with retail firm, Munich; bkpr. with mfr., Munich; held various positions in Chicago, St. Louis, Erie, Pa., and N.Y., 1912-15; bkpr., office and shipping man, Los Angeles, 1916-19; in mfg. bus., L.A., 1919—; now owner Walco Garment Co., L.A.; also pres. St. Clair Mfg. Co. Inc., L.A., and Sponberg's Dept. Store, Santa Monica. Mason (32°, Shriner). Republican. *Club:* City (L.A.). *Home:* 1649 Spruce St., S. Pasadena. *Office:* 127 E. 9th St., Los Angeles.

SCHNELL, Henry F., dairyman (retired); *b.* Glencoe, Minn., June 8, 1878; *s.* August M. and Mary A. (Poehler) S.; ed. pub. schs., San Diego; *m.* Charlotte A. Thompson, of Kilbourne, Wis., Jan. 31, 1918; children —Henry F. Jr., Mary Josephine. Operated Schnell's Sanitary Dairy, San Diego, Calif., 1900-12; organized Pure Milk Dairy Co. of San Diego, 1912, principal stockholder, pres. and gen. mgr. same until 1928, when firm was sold to Calif. Dairies Inc.; now v.p. and dir. Glenwood Memorial Park, San Diego, and dir. San Diego 1st Nat. Trust & Savs. Bank and of Mission Bay Lands Inc., San Diego. Mason (Shriner), Elk, K.P. Republican. Protestant. *Club:* Cuyamaca (San Diego). *Home:* 2360 Albatross St. *Office:* 1136 K St., San Diego.

DUPEN, William, jeweler *(deceased 1919); b.* London, Eng., Jan. 13, 1848; *s.* James and Elizabeth (Pendelton) D.; ed. pub. schs., England; *m.* Rebecca Berringué, of London, 1877; children—Elizabeth (Mrs. J. H. Nichols), Rebecca (Mrs. T. H. Williams), Sarah (dec.), James, Anna (Mrs. T. Lindeland), William Jr., Ester (dec.), Mary (Mrs. J. Kein), George. Mr. Dupen began his career as an apprentice in his father's silk-weaving factory when a lad of fifteen, but remained in that occupation only a short period, preferring the watch-making trade, to which he served a three-year apprenticeship. At the age of eighteen he enlisted in the British army, and served in Capetown, South Africa, for ten years. He had engaged in his trade as a watchmaker while in the army, and upon receiving his honorable discharge about 1876 he established a jewelry store in Capetown. In 1903 he moved to California and founded the Dupen Jewelry Company, and at the time of his demise had branch establishments in Hollywood, Chico and Sacramento. Mr. Dupen was a member of the Episcopal Church and a supporter of the Republican party. He was active in the fraternal world, and, in addition to being a past master of a Masonic lodge, was affiliated with the Foresters of America, Woodmen of the World, Maccabees and Knights Templar. Mr. Dupen was the inventor of an eight-day alarm clock. His hobbies were inventions and matters pertaining to his trade, and his recreations included horseback riding, and experimental gardening. He is survived by his widow, Mrs. Rebecca Dupen, who resides at 153 Central Avenue, San Francisco.

GARDNER, Erle Stanley, atty., author; *b.* Malden, Mass., July 17, 1889; *s.* Charles Walter and Grace Adelma (Waugh) G.; grad. Palo Alto (Calif.) High Sch., 1909; studied law privately; *m.* Natalie Talbert, author, of Los Angeles, Mar. 1912; 1 dau., Grace. Admitted to Calif. bar, 1911; mem. law firm Orr & Gardner, 1911-16; pres. Consol. Sales Co., San Francisco, 1916-19; became mem. law firm Drapeau, Orr & Gardner, Ventura, 1919; now partner firm of Sheridan, Orr, Drapeau & Gardner, attys., Ventura; author 200 stories pub. in Sunset, Argosy, Short Stories, West, Black Mask, Clues, Detective Fiction Weekly, Top Notch, Ace High and other mags., 1922—. Elk. Democrat. Rationalist. *Home:* 2420 Foster Ave. *Office:* 1st Nat. Bank Bldg., Ventura.

SMITH, Guy E., contractor; *b.* Iowa, July 13, 1884; *s.* Orange Scott and Mary Familton (Johnson) S.; ed. pub. schs., Iowa; Simpson Coll., Indianola, Ia.; *m.* Laura Edith Moffitt, of Indianola, Sept. 25, 1907. Was sec. Mid-West Improvement Assn. of Iowa and Nebraska for 12 yrs.; contractor 1915—, Los Angeles 1925 : now pres. and dir. Compressed Concrete Co., L.A. Mason (K.T., 32°, Shriner). Republican. Methodist. *Home:* 523 Palm Dr., Beverly Hills. *Office:* 453 S. Spring St., Los Angeles.

HONG, You Chung (Alfred Y. Hong), attorney; *b.* San Francisco, May 4, 1899; *s.* Yuit Yuen and Lee (Shee) H.; LL.B., U. of S. Calif., 1924, LL.M., 1925. Official Chinese interpreter for U.S. immigration service, Los Angeles, 1918-27; admitted Calif. bar and U.S. cts., 1923; engaged pvt. practice law, L.A., 1927—;

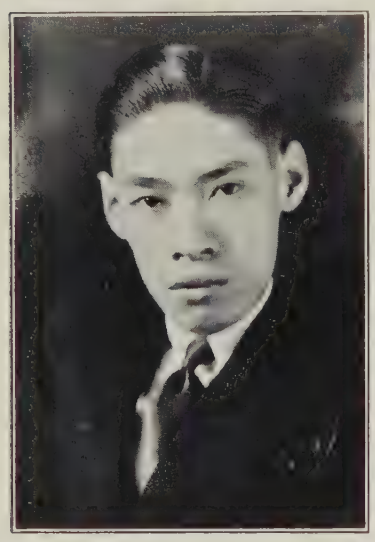

speaker before immigration coms. of congress in Feb. 1928, with reference to Chinese wives of Amer. citizens having been debarred by an act in 1924. *Author:* Chinese Exclusion Laws of the U.S., 1925. Mem. Chinese-American Citizens' Alliance of America (legal adviser to com. on protection of citizenship rights, 1924), Sigma Pi Alpha. N.S.G.S. (pres. L.A. parlor 1925-29.) Republican. *Home:* 533 E. 33rd St. *Office:* 510½ N. Los Angeles St., Los Angeles.

LAURSEN, James Peter, merchant; *b.* Aarhus, Denmark, May 28, 1887; *s.* Peder Laursen; ed. Y.M.C.A. night sch., Racine, Wis.; *m.* Frances C. Crandall, of Beloit, Wis. tool and die maker, 1903-14; merchant, 1914—; now owner 2 service stations, dealing in gasoline, oil, tires and batteries, San Diego. Elk, Mason. Republican. Protestant. *Clubs:* San Diego Athletic, Rotary (San Diego). *Home:* 4067 Falcon St. *Office:* 723 Market St., San Diego.

WILLIAMS, Paul R., architect; *b.* Los Angeles, Feb. 18, 1894; *s.* Chester S. and Lila C. (Wright) W.; ed. Beaux Arts Inst. of Design; U. of S. Calif.; *m.* Della Mae Givens, of Los Angeles, June 27, 1917; children—Marilyn Frances, Norma Lucille. Designer with Reginald Johnson, L.A., 1915-18, with Arthur Kelly, L.A., 1918-21, and with John C. Austin, L.A., 1921-25; has conducted own bus., spec. in designing S. Calif. homes and estates, since 1925; mem. of city planning commn. of L.A. for four years; pres. of Sequoia Holding Co. and of Palmeras Co., L.A. Awarded Beaux Arts medals, 1916, 1917; winner of three nat. archtl. competitions. Mem. Am. Inst. of Archts. Mason (Shriner). Republican. Methodist. *Club:* L.A. Architectural. *Home:* 1271 W. 35th St. *Office:* 3839 Wilshire Blvd., Los Angeles.

SMITH, Xavier Martin, cons. hydraulic engr.; *b.* Norfolk, Va., Nov. 30, 1894; *s.* Peter Xavier (dec.) and Marie Edith (Martin) S.; grad. Norfolk Acad. (winner Ingram Memorial prize), 1912; Chem. E., Renssalaer Poly. Inst., 1917. Asst. chemist Cuban-Amer. Sugar Co., Chaparra, Cuba, Jan.-May 1920; chief field engr. Compañia Azucarera Yaguanabos, S.A., at Sabanaso, Cuba, 1920-21; civil engr. Centrals Santa Ana and Hatillo, Oriente, Cuba, 1921-22; with Standard Oil Co. of Calif., 1922-23; mem. of firm Loveland (cons.) Engrs., Los Angeles, Nov. 1923-Apr. 1929; now asso. with Amer. States Public Service Co., L.A.; also dir. Gardena Valley Water Co. and treas. L.A. County Water Works. Commd. ensign, U.S. N.R.F., May 1917; officer-in-chg. fuel inspection lab. Norfolk navy yard, May-Nov. 1917; at U.S. torpedo sch. and on U.S.S. San Francisco, Nov. 1917; aide-to-commandant U.S. Naval overseas mine bases, engaged in mine laying on U.S.S. Aroostook, exec. officer of drifter Red Fern during last exptl. mine sweep, and in command of S.C. 206 during subsequent sweepings of North Sea mine barrage; also served on destroyer Sampson; disch. as lieut. jr. g., 1920. Awarded Navy Cross for meritorious service in mine sweeping and U.S. Victory medal. Author of report to navy dept. on water supply, U.S. Naval bases overseas. Asso. mem. U.S. Naval Inst.; mem. Nat. Rifle Assn., Sigma Xi. Democrat. Roman Catholic. *Home:* 816 S. Windsor Blvd. *Office:* Western Pacific Bldg., Los Angeles.

SYMMES, Carrick Webster, dentist; *b.* Independence, Calif., Feb. 12, 1883; *s.* John Wilson and Jannette (Burr) S.; D.D.S., U. of S. Calif., 1913; *m.* Irma M. Hogsett, of Redlands, Calif., July 16, 1913; 1 son, Carrick Clay. Now engaged in practice of dentistry with offices in Los Angeles; also dir. King Beverage & Cold Storage Co., Yucaipa, Calif., and owner of large fruit and nut ranch at Yucaipa. Mem. U. of S. Calif. Alumni Assn., U. of S. Calif. Coll. of Dentistry Alumni Assn. Republican. Presbyn. *Home:* 1932 Buckingham Rd. *Office:* 606 S. Hill St., Los Angeles.

SMITH, Carroll W., lumberman; *b.* Minneapolis, Oct. 24, 1893; *s.* Charles A. and Johanna (Anderson) S.; Ph.B., Yale U. (Sheffield Sci. Sch.), 1915; *m.* Donna Ellen, of Berkeley, Calif., July 13, 1918; children—Charles A. II, Marcia W. With C. A. Smith Lbr. Co., 1915-16; founder, v.p. and dir., Western Lbr. Mfg. Co., Ft. Bragg, Calif., 1916; asst. gen. mgr., Coos Bay Lbr. Co. (successor to C. A. Smith

Lbr. Co.), Marshfield, Ore., 1919-23; asso. in management of Western Lbr. Mfg. Co., S.F., 1923-27; organized Western Plywoods Co., S.F., 1927, since pres. and dir. same; pres. and dir., Green Ridge Lbr. Co., Yampa, Colo., 1927—; v.p. and dir. Marshfield (Ore.) Fuel & Supply Co., 1927—; v.p. and dir., Carroll W. Knowles & Co., S.F., 1928—. Ensign, Air Corps, U.S.N.R.F., World War. Mem. Delta Phi. Republican. Lutheran. *Clubs:* Mt. Diablo Country; Yale (N.Y.). *Home:* 331 Bonita Ave., Piedmont. *Office:* Balfour Bldg., San Francisco.

WILLIAMS, J. A., realtor. Member of the firm of Dunn-Williams Realty & Investment Co., foremost dealers in San Francisco city and peninsula properties. *Club:* The Family (S.F.). *Home:* Fairmont Hotel. *Office:* 156 Montgomery St., San Francisco.

WATSON, Jennie Stanford Lathrop (Mrs. Walter C. R. Watson), clubwoman; *b.* San Francisco, Jan. 24, 1885; *d.* Charles Gardner and Libbie (Griswold) Lathrop (both dec.); ed. Convent of Notre Dame, San Jose, Calif.; Sacred Heart Convent, Paris, France; grad. Sacred Heart Convent,

Crest of Lathrop

Menlo Park, Calif., 1904; *m.* Walter C. R. Watson, of Napa, Calif., Mar. 7, 1908; children—Helen, Robert L. Mrs. Watson was reared by her father's sister, Mrs. David Hewes, of San Francisco, until the death of Mrs. Hewes in 1892, and thereafter by her aunt, Mrs. Leland Stanford, until the death of Mrs. Stanford in 1905. Among the educational institutions attended by Mrs. Watson was the exclusive Sacred Heart Convent, located at 77 Rue de Varennes, opposite the tomb of Napoleon in Paris. The main building of this convent constitutes a historically famous French property called Hotel Biron, once owned by Charles IX and presented by that monarch to the nuns. It was subsequently confiscated by the French Government, becoming the famous Musée Rodin. Mrs. Watson's ancestry illustrates in an admirable manner the distinguished foundation upon which was reared the meritorious record of many who have contributed to the upbuilding of California. Her family history is traceable on her father's side back to the reign of Henry VIII, of England, and on her mother's side to an early family of patriots, several members of which were Governors of Connecticut. Her father, Charles Gardner Lathrop, represented the eighth generation of Lathrops, all Americans over a period of three hundred years, and descended through a notable line from the Rev. John Lothroppe, B.A. 1605, and M.A. 1609, Queen's College, Cambridge, England. The Rev. Lothroppe arrived on the "Griffin" at Boston, Massachusetts, Sept. 18, 1634, and served as rector of the church at Barnstable, Mass., and died November 8, 1653. His great grandfather, John Lowthroppe, was an extensive landowner, the records of 1545, in the reign of Henry VIII, showing that he was heavily assessed. Mrs. Watson's mother, Libbie Griswold, was a descendant of the Griswolds who owned the famous Malvern Estates in England, and of Matthew Griswold, who emigrated to America with a company of Pilgrims during the reign of Charles I, landing in Massachusetts, May 30,

CHARLES GARDNER LATHROP

1630. The maternal ancestry of Mrs. Watson's mother is French, and can be traced to the Bourbon Prince de Condé through Adam Condé, who was high constable of Albany, New

MRS. LIBBIE GRISWOLD LATHROP

York, in 1725. Mrs. Watson's crest bears the motto: "By the name of Lathrop," and her social work in Los Angeles worthily preserves the family tradition of service. She is an adherent of the Roman Catholic Church, a Republican, and a member of the Francisca (S.F.), Los Angeles Country, Women's Athletic and Friday Morning clubs of Los Angeles. She is also a member of the D.A.R., Towasentha Chapter, Slingerlands, Albany Co., N.Y., and of the Colonial Dames of

Crest of Griswold

America. Her residences in southern California are at 1567 Oramas Rd., Santa Barbara, and 451 S. Ardmore Rd., Los Angeles.

JOHNSON, William Templeton, architect; *b.* Staten Island, N.Y., Aug. 31, 1877; *s.* Oliver Templeton and Caroline Sophia (Thomas) J.; ed. Staten I. Acad.; Columbia U., 1906-07; Atelier Laloux École Des Beaux Arts, Paris, 1909-11; *m.* Clara Delafield Sturges, of Chicago, June 21, 1905; children—Winthrop T., A. Delafield, Alan W., Katharine D. Practicing archt. with offices in San Diego, Calif., since 1912. Mem. Century Assn. of the City of N.Y. Unitarian. *Clubs:* University, San Diego Country, Cuyamaca, San Diego Yacht, La Jolla Country (San Diego); City (N. Y.). *Home:* 4520 Trias St. *Office:* San Diego Trust & Savs. Bldg., San Diego.

KATZ, Philip C., pub. administrator; *b.* San Francisco, Dec. 12, 1887; *s.* Fred A. and Virginia (Barker) K.; ed. pub. schs., S.F. Supervisor, S.F. City and Co., 1924-26; pub. administrator, S.F., 1926—. Mem. 363rd U. S. Inf., 1917-19. Decorations: Congl. Medal of Honor (U.S.); Medaille Militaire, Croix de Guerre with Palm (France); Italian War Cross; Montenegrin Medal of Bravery. Mem. Army & Navy Legion of Valor, Amer. Legion, Vets. of Fgn. Wars, United Vets. of Rep., Combat Vets. of A.E.F., F.O.E., L.O.M., Maccabees, Calif. Grays. Mason (Shriner), Elk, N.S. G.W. Republican. Protestant. *Clubs:* Commonwealth (S.F.), Corinthian Yacht (Tiburon). *Home:* 71 Parker Ave., *Office:* Phelan Bldg., San Francisco.

WIELAND, Fred, artist; *b.* Wurzburg, Germany, Mar. 14, 1889; *s.* Jacob and Clara (Reichert) W.; ed. high

sch., Germany; grad. as fresco painter, N.Y. Trade Sch.; attd. Nat. Acad. of Design, 2 yrs.; studied with Art Students' League, N.Y., 2 yrs.; attd. Sch. of Soc. of Illustrators for Disabled Soldiers, N.Y. 2 yrs.; *m.* Carolina Guttinger, of San Diego, Calif., Mar. 14, 1925. Interior decorator, 1904-09; designer of stained and leaded art glass for church and memorial windows, residences, clubs, etc. since 1909, and with studios in San Diego, 1923—. Served in U.S.A., Sept. 1917-Mar. 1919. Mem. Nat. Geog. Soc., Art Students' League of N.Y., Art Guild, San Diego Fine Arts Soc. Republican. Catholic. *Home:* 3166 El Cajon Ave. *Studio:* 3162-66 El Cajon Ave., San Diego.

BANTA, Mark, insurance man; *b.* Franklin, Ind., Jan. 16, 1883; *s.* George and Lillian L. (Vawter) B.; attd. Shattuck Mil. Acad., Faribault, Minn., 1898-99; Lawrence U., Appleton, Wis., 1900; A.B., U. of Wis., 1904; *m.* Myra Bertha Hewitt, of Oshkosh, Wis., Jan. 1, 1906; children—George III, Dan, David Demaree, Mary Myra. With Phoenix Ins. Co. of Brooklyn, N.Y., successively as state agt. for Kan. and Okla., with offices in Topeka, 1904, state agt. for Colo., Utah, N.M. and Wyo., 1905-06, in chg. negotiations for co. following San Francisco fire, 1906, res. mgr. for provinces of Ont., Manitoba, Saskatchewan and Alberta, Can., with hdqrs. in Winnipeg, 1907; Ohio and W. Va. state agt. for Insurance Co. of N. America, with offices in Cincinnati, 1908-12; Wis. and Mich. state agt. for Westchester Fire Ins. Co., with hdqrs. in Milwaukee, 1913-18; independent ins. agt., Rhinelander, Wis., 1919-27; S. Calif. mgr. Nat. Life Ins. Co. of the U.S., in chg. Los Angeles office, 1927—. Mem. Fire Underwriters Assn. of N.Y. City (life), Phi Delta Theta (3rd generation of family in this frat.), L.A. Alumni Assn. of Phi Delta Theta. Elk, Mason. Democrat. Episcopalian. *Club:* University (Chicago). *Home:* 334 W. Broadway, Glendale. *Office:* Rives-Strong Bldg., Los Angeles.

GIST, Gilman Adelbert, insurance man; *b.* Denver, Colo., Sept. 3, 1890; *s.* Thomas Hammond and Adele Schirmer (Miller) G.; ed. Western Mil. Acad., Alton, Ill., 1905-07; *m.* Myrtle Frances Johns, of Salt Lake City, Oct. 1, 1908 (divorced); children—Adele Gilman, Marguerite, Gilman Adelbert Jr.; *m.* 2nd, Alice Baker Hull, of Chicago, May 20, 1926. Clk. Wabash Ry. Co., 1907-08; owner Gilman Gist Ins. Agency, dealing in gen. ins. and finance, San Diego, since 1909. Mem. Calif. Assn. of Ins. Agts., San Diego Chamber Commerce (mem. speakers' com., etc.). Republican. Conglist. *Clubs:* San Diego Athletic (life), San Diego Country, Cuyamaca (San Diego). *Home:* 3223 Curlew St. *Office:* Electric Bldg., San Diego.

WEAVER, William Kennedy, attorney *(deceased 1921); b.* Canonsburg, Pa., Feb. 18, 1863; *s.* John and Sarah F. (Reamer) W.; ed. pub. schs. and night law sch., Chicago; *m.* Caroline Bealmear, of Louisville, Ky., July 29, 1912. One of Mr. Weaver's paternal ancestors was associated in the founding of Washington and Jefferson College, Pennsylvania, and for a number of years his father, John Weaver, served on the faculty of that institution. The Weaver family and also the Reamer family were among the earliest pioneers of the Keystone State, and for many generations have been prominently identified with its history and development. William Kennedy Weaver was admitted to practice law in Illinois in 1897, and practiced law in Chicago from that year until 1903, when he moved to Los Angeles, where he followed his profession until his death in 1921. He was a member of the Athletic, University and Country clubs of Los Angeles, and was a Mason. In his political affiliations he supported the Democratic party and was a life-long member of the Presbyterian Church. Mr. Weaver is survived by his widow, Mrs. Caroline B. Weaver, who resides at 533½ S. Catalina Street, Los Angeles.

SHERIDAN, Robert M., attorney; *b.* San Francisco, July 3, 1886; *s.* Edwin M. and Victoria (Comstock) S.; B.L., U. of Calif., 1909; *m.* Phoebe Willoughby, of Beverly Hills, Apr. 26, 1912 (dec.); children — Jane (dec.), Susana; *m.* 2nd, Ellen Gilchrist, of Pasadena, Oct. 30, 1927. Admitted to Calif. bar, 1911; asst. dist. atty., Ventura Co., 1914-22; mem. law firm of Bowker & Sheridan, Ventura, 1914-23; now senior mem. law firm of Sheridan, Orr, Drapeau & Gardner, Ventura; mem. advisory bd. Bank of Italy N.T. & S. Assn.; sec. and mem. bd. of dirs. Ventura Invmt. Co., Saticoy Rock Co. and Graders Discount Corpn., all of Ventura. Served in U.S.A., World War. Elk, K.C. Republican. Catholic. *Club:* Ojai Valley Country of Ventura (sec. and mem. bd. of govs.). *Home:* 1029 Pole St. *Office:* 1st Nat. Bank Bldg., Ventura.

SIMPSON, Edmund Gordon, advertising man; *b.* Pittsburgh, Pa., May 27, 1899; *s.* H. Prescott and Laura (Mudge) S.; grad. Peddie Sch., Heightstown, N.J., 1917; *m.* Lydia Kastner, of Los Angeles, Oct. 2, 1925; 1 dau., Joan Audrey. With Hydraulic Steel Co., Cleveland, O., 1918-20; partner United Service Co., an adv. firm, L.A., 1920—; also partner Simpson-Reilly Co., publishers' reps., L.A. Episcopalian. *Home:* 3062 Hollyridge Dr., Hollywood. *Office:* Union Oil Bldg., Los Angeles.

ORR, Harold Frank, attorney; *b.* Ventura, Calif., Mar. 26, 1888; *s.* Orestes and Ella (Comstock) O.; B.S., U. of Calif., 1909; *m.* Irma C. Evans, of Park City, Utah, Aug. 27, 1912; children — Frank Evans, Gertrude Ella. Admitted to Calif. bar, 1910; practicing atty., Ventura, 1911—; city atty., 1911-27; asso. with father in firm of Orr & Orr, 1911-15; partner in firm Orr & Gardner (later Drapeau, Orr & Gardner), 1915-26; mem. Ventura high sch. bd., 1925—; mem. Ventura City Planning Commn., 1927—; since 1926 partner firm of Sheridan, Orr, Drapeau & Gardner, attys., Ventura; also dir. Ventura Development Co., Peoples' Finance & Thrift Co., Ventura Transfer Co., Ventura Finance Co., Busby Hotels Inc., and other corpns. Mason, Elk, Odd Fellow, N.S.G.W. Republican. Presbyn. *Clubs:* Lions, Ventura County Country (Ventura); Ojai Valley Country (Ojai). *Home:* 474 Lupin Way. *Office:* 1st Nat. Bank Bldg., Ventura.

JOHNSON, Clarence Arthur, surgeon; *b.* Silver Lake, Kan., Oct. 19, 1880; *s.* James Allen and Eunice Malinda (Crandell) J.; A.B., Washburn Coll., Topeka, Kan., 1906; attd. Johns Hopkins Med. Sch., Baltimore, Md., 1906-08; M.D., Rush Med. Coll., 1910; spl. student U. of S. Calif. Sch. of Fgn. Relations, 1929; *m.* Florence Kauffman, of Los Angeles, Aug. 7, 1916; children — Betty, Margaret. Asst. state librarian, Kan., 1904-06; interne Kansas City Gen. hosp., 1910-11, res. house surgeon same, 1911-12; pathologist to Los Angeles Gen. hosp., 1914-18; practicing surgeon, L.A., 1918—; asso. with L.A. Co. Charity and L.A. Gen. hosps., 12 yrs., and since 1925 sr. surgeon same. Capt. Med. Corps, U.S.A., 1917-19; now maj. Med. Corps Res. Author of numerous med. papers. Mem. Phi Beta Pi, Kappa Zeta. Republican. Methodist. *Club:* Hollywood Country. *Home:* 507 N. Larchmont Blvd. *Office:* 523 W. 6th St., Los Angeles.

THOMPSON, James Roderick, atty. (retired); *b.* Wash., Sept. 18, 1881; *s.* Rev. James and Frances (Mackenzie) T.; A.B., Princeton U., 1905; *m.* Mary A. Merriman, of Chicago and Santa Barbara, Oct. 25, 1913; children — James Roderick Jr., Mary Elizabeth, Jean Mackenzie, Grace Merriman. Master of history, Asheville (N.C.) Sch., 1905-07; admitted to Calif. bar, 1909; practicing atty. in Calif., 1909 until retired. Calif. State Senator (chmn. oil industries com. and mem. federal relations com.), 1917-21; for many yrs. mem. Calif. State Dem. Central Com. (mem. exec. com.); del. to Dem. Nat. Conv., 1920; chosen Dem. candidate for U.S. Congress, but did not enter race because of ill health. In chg. legal adv. bd. of Santa

Barbara Co., World War; also mem. Liberty loan exec. com., and mem. Santa Barbara Y.M.C.A. personnel bd. Mem. Y.M.C.A. (ex-dir.) and other Santa Barbara charitable orgns. Elk, Mason. Presbyn. *Clubs:* University (life), La Cumbre Golf & Country (life)—both Santa Barbara; Princeton of S. Calif. *Address:* 1631 Paterna Rd., Santa Barbara.

DARBEE, Robert Eugene, merchant *(deceased 1927); b.* Liberty, Sullivan Co., N.Y., July 5, 1869; *s.* Levi Gates and Harriet J. (Gildersleeve) D.; ed. pub. schs., Liberty; *m.* Mrs. Annie H. Thomas (nee Gooch, widow of Dr. George Panton Thomas), of San Francisco, Nov. 17, 1902; 1 son, Andrew Levi. Mr. Darbee moved to San Francisco in 1893, and entered the oyster business under the firm name of Darbee & Immell in the old Sutter Street Market. Later he moved his business to the Union Square Market at Powell and O'Farrell Streets, and afterwards opened the well-known Darbee & Immell Oyster Grotto on O'Farrell Street near Powell. During this period the firm made large plantings of oysters in San Francisco Bay; but these, together with their holdings in the city, were destroyed in the disaster of 1906. Later the partners constructed a new building at the southeast corner of Fillmore and Bush Streets, and opened another oyster house, later moving their location to Sutter and Fillmore, where they continued successfully for several years. Mr. Darbee and his partner then ventured into other fields, and constructed and operated the Dreamland Skating Rink. The Fillmore Street Oyster House was closed in 1916, and Mr. Darbee then associated himself with his wife in the florist business, which engaged his attention until his retirement. Mr. Darbee was a great lover of the out-of-doors, and spent much of his time there. In politics he was a Republican, and in his religious beliefs he was an adherent of the Protestant faith. He is survived by his widow, Mrs. Annie H. Darbee, who is active in the business world. She is a life member of Society of American Florists & Ornamental Horticulturists, and a member of the Florists Telegraph Delivery Assn., the Northwest Florists Assn. and the Bulb Growers' Society. Mrs. Darbee resides at 1048 Hyde Street, San Francisco.

THILLE, John Peter, rancher; *b.* Stanton, Tex., Nov. 25, 1883; *s.* John and Mary Elizabeth (Rump) T.; *m.* Dr. Grace H. Sharp, of Santa Paula, Calif., July 16, 1925. Has devoted entire career to farming, growing beans, walnuts and citrus fruits in Ventura Co.; also dir. Rincon Invmt. Co., Montalvo Mutual Water Co., Mound Water Co., Union Nat. Bank, Saticoy Walnut Growers' Assn., and Saticoy Lima Bean Growers' Assn., all of Ventura. Mem. Ventura Co. Farm Bureau (pres. 1923), Ventura Co. Fair Assn. (pres. 1924), Ventura Co. Chamber Commerce (pres. 1927; rep. to State Chamber of Commerce, 1928). Elk, K.C. Republican. Catholic. *Clubs:* Rotary, Ventura County Country (Ventura). *Address:* R.F.D. No. 2, Ventura.

ADAMS, Arthur Lincoln, hydraulic engr. *(deceased 1913); b.* Greensburg, Ind., Sept. 15, 1864; *s.* Jacob Clendenin and Nancy (Hamilton) A.; C.E., Kansas State U., 1887; *m.* May Gemmell, of Topeka, Kan., Dec. 18, 1889; children—Robert Gemmell, Gertrude (Mrs. Henry E. Jackson), Pauline (Mrs. Malvern Dargee), Arthur Clendenin, Mary Lilian. After a period of service with the Northern Pacific Railroad, Mr. Adams entered

upon his specialized career as a hydraulic engineer in 1889, and in 1896 moved to California. From 1898 to 1901 he was general manager of the Los Angeles Water Works, and in the latter year he was appointed manager and consulting engineer of the company then known as the Peoples Water Company, Oakland. He retained his connection as consulting engineer for the above company until his death in 1913, and also conducted a private practice, with offices in the Balboa Building, San Francisco, giving his professional services to the Spring Valley Water Company, of San Francisco, and many other similar organizations throughout the country. Mr. Adams was chairman of the building committee of the First Presbyterian Church, Oakland, and in addition to holding the same office for the Y.M.C.A. and the Y.W.C.A., supported these organizations generously. He was a member of the Delta Tau Delta, the Zeta Psi, the American Society of Engineers and several literary and civic associations, and was a supporter of the Republican Party. In addition to numerous published poems and technical papers, Mr. Adams was the author of a treatise, The Astoria City Water Works, 1917, which was awarded the Rowland Prize by the American Society of Civil Engineers. Mrs. May Adams, his widow, is an active worker in both civic and social affairs, and resides at 328 Pacific Ave., Piedmont.

SMALL, Lucian Kimball, fruit and produce broker; *b.* Caribou, Me., Apr. 24, 1887; *s.* Lucian and Abbie (Mordough) S.; ed. U. of S. Calif., 1910-13; *m.* Anna Schneider, of Los Angeles, Aug. 24, 1911. Asso. with S. Pearson Son Ltd., Mex., 1907-10; traveling agt. Pac. Fruit Express Co., L.A., 1910-14; sales mgr. Amer. Fruit Distributors, L.A., 1914-19; estab. L. K. Small Co., shippers of Calif. fruits, produce, etc., L.A., 1919, since pres. same; also dir. L. M. Ford & L. K. Small Inc., of Santa Monica, and chmn. adv. bd. 7th & Central branch Bank of Italy, L.A. Mem. Amer. Fruit & Vegetable Shippers' Assn. (ex-dir.), Produce Exchange of L.A. (ex-pres.), S.A.R., Sigma Chi (ex-v.p. Alpha Upsilon chap., U. of S. Calif.), Semi-centennial Com. U. of S. Calif. Republican. Christian. *Clubs:* L.A. Athletic; California Yacht (San Pedro), Trojan of U.S.C. (v.p.). *Home:* 109 N. Sycamore St. *Office:* 1231 E. 7th St., Los Angeles.

WHEELER, Royall Walter, realtor; *b.* Uvalde, Tex., Mar. 15, 1884; *s.* Royall Engledow and Beulah (Park) W.; ed. pub. schs., Dallas, Tex.; *m.* Nellferne Spohr, of Los Angeles, June 26, 1923; children — Royall Cornelius, Maryann. Draftsman Southwestern Telephone Co., Dallas, 1906; draftsman in office of Los Angeles city engr., 1906-13; asso. with Lynwood Co., a realty corpn., L.A., 1913-21; owner and pres. Home Realty Co., conducting a real estate and invmt. bus., L.A., 1921—; actively identified with impvt. work on Vermont Ave., L.A.; now dir. Internat. Bldg. & Loan Assn., L.A. Mem. Vermontshire Assn. (pres. 4 yrs.). Mason (32°, Shriner). Republican. Mem. Christian Ch. *Club:* Hollywood Athletic. *Home:* 110 N. Catalina St. *Office:* 253 N. Vermont Ave., Los Angeles.

SWAFFIELD, Phil. M., lawyer. Member of the law firm of Swaffield & Swaffield, of Long Beach, and one of the outstanding members of the California Bar. Mr. and Mrs. Swaffield reside at 211 Quincy Ave., Long Beach. *Office:* Farmers & Merchants Bank Bldg., Long Beach.

OLIVER, Marion Francis, rubber mfr. *(deceased 1927); b.* Silver City, Nev., Aug. 19, 1866; *s.* Joseph P. and Anna (Roberts) O.; ed. pub. schs. and Wright's Acad., Oakland; *m.* Minnie May Griffith, of Oakland, June 4, 1902; 1 son, Griffith Francis. Mr. Oliver began his business career with the Stockton Paper Mills, later resigning this connection to become associated with the Bower Rubber Company. In 1905 he was one of the founders of the American Rubber Manufacturing Company, of Oakland; but in 1912 he started in business independently, establishing the Oliver Tire & Rubber Company, of which he was president at the time of his death on June 29, 1927. This business, which first operated at Twenty-first Street and Broadway, Oakland, and later expanded to headquarters located at 4343 San Pablo Avenue, Emeryville, is now under the direction of his son, Griffith Francis Oliver. Mr. Oliver found his recreation in motoring and in football, and was a member of the Rotary and Athens Athletic clubs of Oakland. In his political affiliations he was a Republican. He is survived by his widow, Mrs. Minnie G. Oliver, who is a member of the Woman's City Club of Oakland, and resides at 46 Manor Drive, Piedmont.

HAZZARD, George Lee, insurance man; *b.* Mich., Feb. 19, 1862; *s.* Augustus C. and Jane A. (Lee) H.; A. B., U. of the Pacific, San Jose, Calif., 1881; *m.* Mary A. Camper, of Chico, Calif., Feb. 19, 1889; children—Helen Greta, Carroll C., Harry I. (dec.), Donald S. Sch. teacher, 1882-84; rancher 1884-92; in insurance and loan bus. and engaged in citrus fruit growing and packing, Whittier, Calif., 1892—; pres. bd. of trustees, Whittier Union High sch., 12 yrs., mem. bd. of trustees U. of S. Calif., 8 yrs.; now pres. and dir. Whittier Dist. Fruit Exchange and of the La Habra (citrus) Ranch; v.p. and dir. Whittier Finance Corpn. and of the Leffingwell Rancho Lemon Assn.; dir. Whittier Nat. Bank, the Home Savs. Bank of Whittier, and of the Whittier Select Citrus Assn. Mem. Archanian Frat. (U. of Pac.). Republican. Conglist. *Club:* Hacienda Country (Whittier). *Home:* 648 E. Turnbull Blvd. *Office:* First Nat. Bank Bldg., Whittier.

HOLCOMB, Dayton Barrett, physician, osteopath; *b.* Macon, Mo., May 23, 1870; *s.* Collins J. and Eunice P. (Barrett) H.; D.O., Chicago Coll. of Osteopathy, 1907; M.D., Coll. of Medicine & Surgery, Chicago, 1910; post grad. M.D., Bennett Med. Coll. (Loyola U.), Chicago, 1912; spl. studies Pasteur Inst., Paris, Nov.-Dec. 1913; x-ray interpretation course, Vienna, Jan.-Feb. 1914; *m.* Irma Lulu Riffle, of Chicago, Aug. 22, 1919; children—Patricia Anne, Virginia Barrett. In grocery bus., Minneapolis, 1886-89; with Minneapolis Journal, 1890-98; mdse. broker, Minneapolis & St. Paul, 1898-1904; co-organizer Tabasco Land Development & Plantation Co., Mex., consisting of 32,000 acres devoted to cane, cocoa, rubber, bananas and cattle, and engaged in refining sugar and alcohol, 1901, dir. same until 1913; mem. faculty Chicago Coll. of Osteopathy, 1907-10; asst. prof. Coll. of Med. & Surg., Chicago, 1909-10; now practicing phys. and osteopath, with offices in Pasadena, Calif. Inventor of 2 patented appliances for ptosis of abdominal organs. Research work as follows: in functional heart tests as in causes of ptosis; theraco-lymphic pump and its influences as in demonstration in reducing benign growths of the breast; original technic of palpation of the liver and its manipulation; the sympathetic nervous system and lymphatics in their spl. relations to cancer and auto-toxic conditions; development of functional tests for certain heart disturbances; and in palpation and treatment of liver disturbances. Mem. Amer Osteopathic Assn., Phi Sigma Gamma, U.C.T., Metropolitan Bus. Men's Assn. Elk, Mason, M.W.A. Republican. Protestant. *Home:* 745 N. Los Robles Ave. *Office:* 565 N. Lake Ave., Pasadena.

TOBIN, Edward J., banker. President of the Hibernia Savings & Loan Society, San Francisco. *Clubs:* Pacific-Union, University (S.F.); Burlingame Country (Burlingame). *Home:* Hillsborough. *Office:* Hibernia Savings & Loan Society, Market St. at McAllister, San Francisco.

TOBIN, Joseph Oliver, banker. Secretary of the Hibernia Savings & Loan Society, San Francisco. *Clubs:* Pacific-Union, University, S. F. Golf & Country (S.F.). Mr. and Mrs. Tobin and their daughter Patricia reside in Burlingame. *Office:* Hibernia Savings & Loan Society, Market St. at McAllister, San Francisco.

HIATT, William M., attorney; *b.* Lynnville, Jasper Co., Ia., Mar. 24, 1868; *s.* John C. and Esther (Macy) H.; attd. pub. and pvt. schs.; Penn Coll., Oskaloosa, Ia.; *m.* Clara Meredith, of Oskaloosa, Aug. 4, 1903 (dec.); 1 son, John Meredith; *m.* 2nd, Winifred Nauerth, of Los Angeles, Nov. 10, 1910; 1 son, William Nauerth. Engaged in newspaper work, Whittier, Calif., and Newberg, Ore., 1887-89; admitted to Calif. bar, 1893; practicing atty., Whittier, 1893-1901; city atty. Whittier, 1898-1900; practicing atty., Los Angeles, 1901—; also interested in oil development and in buying, selling and improving real estate. Mem. Amer. and L.A. bar assns., State Bar of Calif. Republican. Mem. Soc. of Friends. *Clubs:* Jonathan, L.A. Athletic (L.A.). *Home:* 406 Shuggs Lane, Rivera. *Office:* Hollingsworth Bldg., Los Angeles.

VAN PELT, John A., realtor, subdivider, builder; *b.* Onarga, Ill., July 23, 1891; *s.* Samuel and Alice Bell (Ford) V.; grad. Hedding Coll. (prep. dept.), Abington, Ill., 1911; degree Proficiency in Music, Northwestern U., 1912; *m.* Hazel Lucille Haas, of Bushnell, Ill., June 4, 1917; 1 son, George Loring. Mgr. Arcadian Trio, Lyceum and Chautauqua, 1914-15; pres. and owner Bellingham (Wash.) Sch. of Mus., 1916-19; choir dir., 1st M.E. Ch., Los Angeles, 1920-25; asso. with Strong & Dickinson, realtors, subdividers, L.A., 1920-29; v.p. and gen. mgr. Mineral Mtn. Copper Co., Grant Co., New Mex., 1926—; also owner Van Pelt Realty Co., L.A.; sec. 3 U.S. Govt. filing assns. on Wyo. oil lands, and dir. Rex Oil Co., L.A.; is actively engaged in subdivision, home bldg. and realty development work in vicinity of L.A. Second lieut., Inf., U. S.A., Oct. 1917-Mar. 1918. *Author:* The Church Choir, book pub. 1921; Personality, Poise and Ocular Expression, a booklet. Mem. Northwest Chamber Commerce (mem. adv. bd.), Santa Monica Highway Assn. (chmn. of exec. bd.). Republican. Methodist. *Home:* 1915 Hyperion Ave., East Hollywood. *Offices:* 2457 Hyperion Ave., E. Hollywood; Rives-Strong Bldg., Los Angeles.

McDOWELL, Edward Emerson, cartoonist; *b.* Bolivar, Allegheny Co., Pa., 1879; *s.* Robert Samuel and Anetta (Cunningham) M.; ed. Pittsburgh Acad.; H. S. Stevenson's Art Sch.; *m.* Olive B. Peacock, of Los Angeles, June 18, 1907; 1 dau., Beulah Virginia. Asso. with the art dept., Pittsburgh Press, until 1903; cartoonist, L.A. Record, 1903—. Mason, Elk. Republican. Methodist. *Clubs:* L.A. Athletic, Jonathan (L.A.). *Homes:* L.A. Athletic Club, Los Angeles; (beach) 26 Ave. 33, Venice. *Office:* 612 Wall St., Los Angeles.

GIBBON, William R., bldg., loan official; *b.* Los Angeles, Oct. 12, 1893; *s.* Thomas Edward and Ellen (Rose) G.; E.E., Cornell U., 1917; *m.* Katharine Cottle, of Marshalltown, Ia., Dec. 7, 1917; children — Katharine May, Ellen Rose, Elizabeth Ann. Employed by S. Calif. Edison Co., in Los Angeles, 1919-22; with the Wilshire Bldg. and Loan Assn., L.A., 1922-25; now sec., State Mutual Bldg. and Loan Assn., L.A.; also dir. Butte Lode Mining Co. of L.A. Attd. O.T.C., Presidio of S.F., 1917; 1st lieut. Motor Transport Corps, U.S.A., A.E.F., 1917-19. Mem. Sigma Phi. Democrat. Conglist. *Clubs:* L.A. Country, University (L.A.), Beach (Santa Monica). *Home:* 1412 Victoria Ave. *Office:* 722 S. Spring St., Los Angeles.

GAW, Allison, university prof.; *b.* Phila., Pa., May 23, 1877; *s.* Horace Denton and Mary (Tudor) G.; A.B., Boys' Central High Sch., Phila., 1896; B.S., U. of Pa., 1900 (Phi Beta Kappa), A.M., 1906, Ph.D., 1907; *m.* Ethelean Tyson, of Phila., June 30, 1909. Harrison grad. scholar, 1900-01, Harrison fellow, 1906-07, 1907-08, U. of Pa.; head of dept. of English, Temple U., Phila., 1901-06; asst. prof. English, State Coll. of Wash., Pullman, Wash., 1908-11; prof. English since 1911, head of dept., 1914-24, chmn. div. of English lang. and lit., speech, journalism and comparative lit since 1924, U. of Southern Calif. Spl. examiner in English, Calif. State Bd. of Edn., 1914-17; mem. bd. publs. Calif. State Council of Defense, 1917-19; etc. Mem. Nat. Council Teachers of English, Modern Lang. Assn. America, Pacific Coast Br. Am. Philol. Assn., Drama League America, Modern Humanities Research Assn., Council on Internat. Relations, Shakespeare Assn. of America, Calif. Teachers' Assn., Calif. Assn. English Teachers, Am Assn. Univ. Profs., Schoolmasters' Club, Browning Soc. (both of Los Angeles); P.B.K. of Southwest (v.p 1924-25), Phi Kappa Phi (pres. Southern Calif. Chapter, 1926-27), Sigma Tau Delta, Alpha Phi Epsilon, Nat. Collegiate Players. Methodist. *Clubs* Verse-Writers' of S. Calif. (ofcl. critic. 1921-23); Wa-Wan (hon.); Artland, Celtic, Gamut (hon.), Amer. Coll. Quill (L.A.). *Author:* Collegiate Training of the Teacher of High School English, 1916 (reprinted 1922); Sir Samuel Tuke's Adventures of Five Hours, 1917; Studying the Play, 1921 (revised editions, 1925, 28); Centres of Interest in Drama and Types of Dramatic Conflict (contributed to Schelling Anniversary Papers, 1923); Actors' Names in Basic Shakespearean Texts, 1925; John Sincklo as One of Shakespeare's Actors, 1926; The Origin and Development of Henry VI in Relation to Shakespeare, Marlowe, Peele and Greene (constituting U. of S. Calif. Studies, Vol. 1), 1926-27; The Evolution of the Comedy of Errors, 1926; Shakespeare's Disposition of the Dead and Dying on the Elizabethan Stage, 1929. Co-author: Pharaoh's Daughter (play), 1920; Pegasus and the Mule, A Farcical Fantasy of the Actual and the Super-Actual, 1923. Editor: U. of S. Calif. Year Books, 1912-13, 1913-14; Studies in English Drama (1st series), 1917. Editor and owner The Lyric West (mag. of Amer. verse), since 1925; also contbr. to periodicals; author of series of articles, "The Artistry of the Stanza"; collaborator in Bull. 2, 1917, U.S. Bureau Edn., on Reorganization of English in Secondary Schools. *Home:* 1915 Cordova St. *Address:* 3551 University Ave., Los Angeles.

DETWILER, Philip Melanchthon, lawyer *(deceased 1919)*; *b.* Fairfield, Hancock County, Ohio, Sept. 7, 1844; *s.* Eli D.; attended public school at Aledo, Ill.; enlisted as a private in

P. M. Detwiler

Company G, 30th Regiment of Illinois Infantry Volunteers on Nov. 11, 1861, to serve three years or for duration of Civil War and was honorably discharged at Vicksburg, Miss., on Dec. 31, 1863; immediately re-enlisted and served continuously until July 17, 1865, when he was honor-

Mrs. Barbara A. Detwiler

ably discharged at Louisville, Ky., the War being over. Resuming his studies he read law for a time at Syracuse, N.Y., and later at Muscatine, Iowa; *m.* Barbara Ann Brown, of Muscatine County, June 10, 1872; children Charles Floyd, Hugh Sherman (deceased), and Justice Brown. Was admitted to the Iowa Bar in 1876 and practiced law at Walnut, Iowa, for four years; admitted to practice before Supreme Court of Iowa in 1880, and thereafter practiced continuously at Muscatine, Iowa, until May, 1902; engaged in publishing business at Baltimore, Md., 1902-03; engaged in publishing business at Los Angeles, 1903-12, when he retired. Death occurred at San Francisco, Oct. 18, 1919. The widow, Mrs. B. A. Detwiler, resides in San Francisco.

OSBORNE, Henry Z., Jr., cons. municipal engr.; *b.* New Orleans, La., Nov. 6, 1875; *s.* Henry Z. and Helen (Annas) O.; attd. Los Angeles high sch., 1890-94; A.B. in civil engring., Stanford U., 1897; attd. U. of S. Calif., 1910-13; *m.* Lilian A. Montague, of L.A., Nov. 6, 1907; children —Hortense M., William Montague. Was successively surveyor, draftsman, chief draftsman, engr. in charge of surveys and sewers, office engr., engr. in charge of st. design and procedure and chief deputy city engr. for city of Los Angeles, 1897-1918; chief engr. for Bd. of Pub. Utilities, L.A., 1918-23; chief engr. and exec. engr., L.A. traffic commn., 1921-23; engaged in practice as partner in cons. engring. firm of Henry Z. Osborne and Walter E. Jessup, L.A., since 1924. Mem. city of L.A. Mil. Relief Com. and exec. chmn. of L.A. Mil. Engring. Assn. during World War. Author numerous technical reports on traffic, transportation, municipal improvements, economy industrial surveys, municipal landing fields and genl. municipal subjects. Mem. Amer. Soc. of Civil Engrs., Amer. Assn. of Engrs. Mason (life mem. Pentalpha Lodge 202, F. & A. M., and Shrine; past high priest, Signet chap. 57, R.A.M.; K.T.). Republican. Protestant. *Home:* 3006 Leeward Ave. *Office:* Associated Realty Bldg., Los Angeles.

DOYLE, Frank P., banker. President of Exchange Bank of Santa Rosa. One of California's foremost banking men. Mem. American Bankers' Association. *Home:* 1080 Third St., Santa Rosa. *Office:* Exchange Bank, Santa Rosa.

NICHOLSON, Roscoe M., physician, surgeon; *b.* Allen Co., Ind., Jan. 31, 1887; *s.* John Leonard and Ella (McBride) N.; M.D., U. of Denver (Colo.), 1908; *m.* May Roberts Garretty, of Chicago, 1918. Practicing physician, Chicago, 1910-24; physician and surgeon, with offices in Los Angeles, 1924—. Capt. Med. Corps, U.S. A., 1917-19. Mason (32°). Republican. Methodist. *Club:* L.A. Athletic. *Home:* 622 S. Serrano Ave. *Office:* Brockman Bldg., Los Angeles.

NICHOLS, Charles Leslie, attorney; *b.* Brevard, N.C., Nov. 9, 1899; *s.* Zero Whalen and Lessie (Atkins) N.; attd. Trinity Coll. (now Duke U.), Durham, N.C., 1915-18; A.B. and LL.B., U. of N.C., 1922; LL.M., Harvard U., 1923; *m.* Helen Elizabeth Matthews, of Minneapolis, Minn., Jan. 11, 1924; 1 son, Charles Leslie Jr. Appointed spl. asst. to U.S. Atty. Gen., Washington, D.C., 1923; sent to Los Angeles, Sept. 1923, to assist in prosecution of important federal cases and identified with U.S. dist. atty. office of L.A. until 1925; engaged in practice as mem. of firm of Kemper Campbell & Chas. L. Nichols, L.A., since 1925; spl. pros. for L.A. Bar Assn., 1925-28; dir. Lincoln Placers Inc. One of the original editors of the U. of N.C. Law Review; was first editor and now advisory editor of the L.A. Bar Assn. Bulletin. Attd. Plattsburg M.T.C., N. Y., June-Sept., 1918; commd. lieut. of Infantry, U.S.A., Sept. 1918; served in detached service from Washington, D.C., overseas, until disch. in Sept., 1919. Mem. L.A. Bar Assn., Delta Tau Delta, Sigma Upsilon, Phi Alpha Delta, 9019 Scholarship frat. (Duke U.). Independent. Methodist. *Clubs:* El Caballero Country (L.A.), Casa del Mar (Santa Monica). *Home:* 359 S. Highland Ave. *Office:* C. C. Chapman Bldg., Los Angeles.

RICHERT, Robert Charles, merchant *(deceased 1925); b.* Buffalo, N. Y., Sept. 7, 1873; *s.* Charles and Johanna (Segin) R.; ed. pub. schs., Buffalo; *m.* Helen Tipton, of Buffalo, Sept. 3, 1914; children — Helen Jane, Barbara. Robert Charles Richert moved to California in 1892, and became interested in the tea, coffee and spice business in Los Angeles. For many years he was associated with the firm of Richert Brothers, later launching into business as an independent coffee importer, in which business he continued until the time of his demise. Mr. Richert deserves much credit for establishing a direct trade route between Mexican and Central American West Coast ports and the city of Los Angeles. Realizing the possibilities of building up a profitable trade with the merchants of the southern republics, Mr. Richert chartered a ship which was used exclusively in importing various Mexican and Central American products, and in return, cargoes composed of Los Angeles manfactured goods were distributed along the southern coast. He was the author of a series of technical articles dealing with the coffee industry, and was frequently mentioned in the public press on account of his activities on behalf of Los Angeles. Mr. Richert found his recreation in hunting, fishing and golf, and was a member of the Los Angeles Country Club, and of the Benevolent and Protective Order of Elks. In his political affiliations he gave his support to the Republican party. He is survived by his two daughters and by his widow, Mrs. Helen T. Richert, of 438 North Sierra Bonita Avenue, Hollywood.

WALD, Olander E., physician, surgeon; *b.* Norway, Ill., Sept. 7, 1878; *s.* Eric T. and Nicoline (Nerosen) W.; attd. Decorah (Ia.) Coll., 1883-86; Augsburg Sem., Minneapolis, 1887-90; M.D., U. of Ill., 1898; post grad. student Johns Hopkins U., 1898-1901; *m.* Mary Charlotte Augustine, of West Point, Ind., June 9, 1908; children — Marian Virginia, Orlando Eugene, Edgar Augustine, Norma Faith. House surgeon Augustana hosp., Chicago, 1901-03; surgeon in chief Lincoln Park hosp., Chicago, 1902-04; surgeon in chief Lake View hosp., Chicago, 1903-09; spl. quarantine and health officer, Swift Current Dist., Saskatchewan, Can., 1912-24; coroner Prov. of Saskatchewan, 1918-24; licensed as phys. in Great Britain and United Kingdom, 1923; now practicing phys. and surg., with offices in Los Angeles; also mem. med. and surg. staff California, Hollywood and Heart of Screenland hosps. Apptd. surgeon 17th Minn. Regt., U.S.A., Span.-Amer. War; surgeon to 209th Light Horse Regt., Saskatchewan, and solicitor for overseas hosp. units, World War. *Author:* Go West Girls, Go West; also number of med. and surg. papers. Mem. Amer., Canadian, Calif. State and L.A. Co. med. assns., Nat. Geog. Soc., Laenic Soc., Boy Scouts (commr. and organizer, Saskatchewan, 1921-24), Independent Order of Foresters (winner 1st prize as lecturer and organizer, 1900). Mason (R. & S.M., K.T., Shriner), K.P., Odd Fellow. Methodist. Conservative (del. to party conv., Regina, Saskatchewan, 1914). *Clubs:* West Adams Masonic (L.A.), Arrowhead Villas (Arrowhead). *Home:* 2144 Orange Dr. *Office:* 5180 W. Adams St., Los Angeles.

WHITE, Floyd Garrison, oil operator; *b.* Mich., 1879; *s.* Dr. Clarence Henry and Mary Anna (Hardy) W.; ed. U. of Mich.; *m.* Gladys Rose Barnard, of Grand Rapids, Mich., Dec. 20, 1915; children — Helen Rose, Betty Bernard, Jacqueline Jane. Vice-pres. and mgr. White & Brainerd Lmbr. Co., Benton, Ark., 1904-05; mgr. saw mills nr. Benton, Lownsdale and Klondike, Ark., 1905-07; sec., dir. and gen. mgr. Lake View No. 2 Oil Co. (was mgr. when co. brought in its Lakeview No. 2 gusher, greatest producing oil well ever brought in in Calif., producing as high as 100,000 bbls. a day), a Calif. corpn. with wells in Kern Co., 1910-20; organized Interstate Oil Co., producing and drilling wells in Kern Co., 1913, and since sec., dir. and gen. mgr. of same; organized Interstate Oil Corpn., drilling wells in several Calif. oil fields, 1922, and since pres., dir. and gen. mgr. same. Co-inventor and patentee of process for de-hydrating emulsified oil. Mem. Chamber Mines & Oil of L.A., S.R. in Calif., Save The Redwoods League, U. of Mich. Alumni Assn. (life), Delta Upsilon, Phi Sigma. Republican. Conglist. *Clubs:* University, Advertising, City (L.A.); Sea Breeze, Miramar (Santa Monica). *Home:* 863 S. Gramercy Pl. *Office:* I. W. Hellman Bldg., Los Angeles.

GRIFFITH, Harry M., physician; *b.* Clinton, Ill., Apr. 14, 1873; *s.* Isaac and Elsie Sarah (Davenport) G.; attd. Tarkio Coll., 1893-97; Ph.B., State U. of Ia., 1901; M.D., Wash. Med. Sch., 1905; *m.* Mabel Ware, of Eureka, Kan., June 3, 1911; children —Harry Seldin, Mary Kathryn. Mem. police force (on duty at music temple expn. grounds when Pres. McKinley was assassinated), Pan-Amer. Expn., Buffalo, N.Y., 1901; interne Mullanphy hosp., St. Louis, Mo., 1905-06; mem. staff Employees' Hosp. Assn., Mo. Lumber & Mining Co., Grandin, 1906-07; interne phys. and house surgeon, House Staff hosps. of the N.Y. City Depts. of Charity and Correction, 1907-09; house surgeon, Ophthalmic & Aural Inst., 1909-10; was mem. clin. staff, eye dept., N.Y. Eye & Ear Infirmary, and asst. surgeon, nose and throat dept., St. Bartholomew's Clinics; practicing phys. and surgeon, spec. in diseases of eye, ear, nose and throat, Pasadena, Calif., 1912—; was mem. clin. staff, eye, ear, nose and throat dept., Pasadena hosp. and visiting laryngologist and otologist to La Vina Sanitarium; now visiting laryngologist and otologist and mem. sr. staff, Pasadena hosp.; also cons. laryngologist and otologist to La Vina Sanitarium. Served with U.S.A. in Span.-Amer. War and Philippine insurrection (awarded Congressional Medal of Honor); capt. Med. Corps, U.S.A., A.E.F., assigned to base hosp. 79, and oral and plastic surgeon, Lorraine sector, World War. Author of number of articles on operations, treatment and diseases of the nose and throat. Fellow A.C.S. and A.M.A.; mem. Calif. Med. Assn., L.A. Co. Med. Assn. mem. eye, ear, nose and throat sect.), U.S.W.V., Amer. Legion, Pasadena Mchts. Assn. Mason. Republican. Protestant. *Clubs:* University, Pasadena Athletic & Country, Kiwanis (Pasadena); Pasadena Golf (Altadena). *Home:* 1596 Rose Villa. *Office:* 1st Trust Bldg., Pasadena.

HILTON, Walter Clarence, realtor; *b.* Marion Co., Ind., July 13, 1885; *s.* George Frank and Jennie Helen (Glidewell) H.; attd. Northwestern Territorial Normal, Alva,

Okla., 1901-04; studied law privately; took real estate law course U. of S. Calif., 1926-27. Engaged in study and practice of law, Indianapolis, 1904-07; engaged in land and livestock bus., Mont. and S. Dak., 1907-18; realtor in Calif., 1918—; now engaged in bus. under own name, Los Angeles. Served with Co. I, Okla. N.G., 3 yrs.; hon. disch. 1904. Mem. Nat., Calif. State and L.A. realty bds. Republican. Mem. M.E. Ch. *Home:* 5655 Lexington Ave., Hollywood. *Office:* 5610 Santa Monica Blvd., Los Angeles.

EXELBY, Perley B., physician, surgeon; *b.* Britton, Mich., May 24, 1879; *s.* Jesse T. and Susannah M. (Smith) E.; grad. high sch., Deerfield, Mich., 1896; A.B., Albion Coll., Mich., 1902; M.D., U. of Mich., 1915; *m.* Vera A. Sullivan, of Central Lake, Mich., Feb. 11, 1903; 1 son, Paul A. Chief chemist for the Bronson Portland Cement Co., 1902-06; asst. supt. Indian Portland Cement Co., 1906-08; supt., Chanute Cement Co., 1908-11; instr. in genito-urinary diseases, U. of Mich., 1917-19; practicing phys. and surg. splst. in urology, in Los Angeles since Sept. 1919; mem. of med. staff of the Plaza Community Center (Clinic and instr. in urology at the Coll. of Med. Evangelists, L.A. Mason. Republican. Mem. M.E. Ch. *Club:* Malibou Lake Mountain (L.A. Co.). *Home:* 2081 W. 31st St. *Office:* Detwiler Bldg., Los Angeles.

LAUGHLIN, Homer, capitalist; *b.* Wellsville, O., June 18, 1876; *s.* Homer and Cornelia (Battenburg) H. (both dec.); attd. Pa. Mil. Coll., 1889-92; A.B., in chemical engring., Stanford U., 1896; *m.* Ada Edwards (divorced); 1 son, Homer Jr.; *m.* 2nd, Alta Alspach, of O., Sept. 29, 1926. Vice pres. and gen. mgr. Homer Laughlin China Co. (now largest in world), East Liverpool, O., 1896-99; pres. Laughlin Fruit Refining Co., Los Angeles, 1915-20; pres. Homer Laughlin Engrs. Corpn., L.A., 1917-19; pres. Stability Bldg. Corpn., L.A., 1918-20; was pres. of corpn. which built Million Dollar Theater, and annex to Homer Laughlin Bldg. (1st reinforced concrete bldg. on Pacific coast), both of L.A.; laid out Laughlin Park, well-known L.A. subdivision; organized Grand Central Public Market, L.A.; now owner Homer Laughlin Bldg., L.A. and the Sol-y-Vina Ranch, nr. Wineville, Calif. Mem. Amer. Soc. M.E., Amer. Chem. Soc., A.A.A.S., Seismological Soc. of Amer. (1 of 1st mems.), S. Calif. Acad. of Sci. (life), Calif. Vineyardists Assn. (clearing house), Com. of 100 to Promote Development of L.A. Harbor. Mason (32°). Republican. Presbyn. *Clubs:* California, University (L.A.). *Home:* 106 N. Ridgewood Pl. *Office:* Homer Laughlin Bldg., Los Angeles.

CULVER, Harry Hazle, realtor, banker; *b.* Milford, Neb., Jan. 22, 1880; *s.* Jacob Hazle and Ada I. (Davidson) C.; his father, who was prominently identified with the development of Neb., served in 4 wars and was adj. gen. and later brig. gen. in the Neb. N.G.; ed. Doane Coll., Crete, Neb.; U. of Neb., 3 yrs.; *m.* Lillian Roberts, of Culver City, Calif., June 23, 1916; 1 dau., Patricia. Reporter, Manila (P.I.) Times, 1902-03; spl. agt. U.S. Treasury Dept., at Manila, 1904, at St. Louis Expn., 1905, and at Detroit, 1906; organized and developed the Shogo Lithia Spring Co., Milford, Neb., 1907; engaged in real estate bus., Omaha, Neb., 1908; entered real estate bus., Los Angeles, 1909; founded Culver City, Calif., 1914, and since engaged in developing same; this development has resulted in a sales turnover of $50,000,000 in 15 yrs. and in

1928 a sales organization of 600 people was operating and the population had reached 26,000; founded University City, surrounding the new Loyola Univ., which he brought to this district, 1928; now pres. Harry H. Culver & Co., realtors, Los Angeles, and of the Pacific Mil. Acad., Culver City; dir. Security-1st Nat. Bank of L.A. and of 24 corpns. He became interested in aviation and has financed several aviation enterprises; established an airplane office and has traveled from coast to coast transacting bus. Enlisted as bugler, at age of 13, in Troop A., Neb. N.G.; served in 3rd U.S.V. Cav., Spanish-Amer. War, disch. as squadron sergt. maj. Mem. Nat. Assn. of R.E. Bds. (dir.; pres. 1928-29, in which capacity he traveled 125,000 miles by air in 20 mos. and spoke in 650 cities in 1929), L.A. Realty Bd. (pres. 1927), Calif. R.E. Assn. (pres. 1926); mem. other real estate assns., Alpha Tau Omega. Mason (32°, Shriner). Republican (during 1928 Hoover campaign traveled 48,000 miles and delivered 48 political speeches in 26 states). Conglist. *Clubs:* California, L.A. Country (L.A.); Calif. Country (Culver City). *Home:* 3205 Shelby Dr. *Office:* Main St. and Washington Blvd., Culver City.

HANSON, Edwin Joseph, attorney *(deceased 1925); b.* San Francisco, Sept. 23, 1877; *s.* John and Mary Jane (Scallon) H.; ed. pub. schs., S.F.; U. of Calif.; LL.B., Hastings Coll. of Law, 1903; *m.* Ida Olson, of San Francisco, June 4, 1913. Mr. Hanson's family has always been identified with the military service of the nation, and during the World War he attended the Officers' Training Camp, but did not complete his training, as those of his age would not have had the opportunity for active service. He followed his profession as attorney-at-law in San Francisco throughout his entire career, with offices at 26 Montgomery Street. In 1920 he was appointed Assistant District Attorney of San Francisco, and held that office until his death on September 19, 1925. Mr. Hanson was a Democrat, an ardent student of literature, and, in addition to his membership in the Benevolent and Protective Order of Elks and the Olympic Club, he was an active member in the Masonic Order, being Past Commander of San Francisco Commandery No. 41, Knights Templar. He is survived by his widow, Mrs. Ida Hanson, who was decorated by the King of Sweden with the Vasa Medal in September, 1926, and who resides at 1326 Larkin Street, San Francisco.

OLSEN, Charles Henry, merchant; *b.* Wells, Nev., 1877; *s.* Alexander and Emma (McArthur) O. (both dec.); ed. U. of Ariz., 1908. Asso. with confectionery store, San Pedro, Calif., 1896-97; conducted blacksmith shop and hardware store, San Pedro, 1902-06; conducted hardware and furniture store, Wilmington, 1912-20; owner furniture store, Wilmington, since 1920; also dir. Wilmington Mutual Bldg. & Loan Assn.; active in community bldg. projects. Mem. Wilmington Chamber Commerce (dir. 4 yrs.), L.A. Furniture Dealers' Assn. Elk, K.P., Mason (Shriner). Republican. Protestant. *Club:* Optimists' (Wilmington). *Home:* 626 Avalon Blvd. *Office:* Wilmington.

AVENALI, Ettore, banker. Vice-president Crocker First National Bank and of Crocker First Federal Trust Company, San Francisco. *Clubs:* Pacific Union, University, Commonwealth (S.F.). Mr. and Mrs. Avenali reside at Woodside, San Mateo County. *Office:* Crocker First National Bank, San Francisco.

ELIAS, Ely, shoe mfr.; *b.* Russia, Oct. 15, 1879; *s.* Lewis and Sarah (Rabinowitz) L.; ed. pvt. sch., Russia; spl. studies, Hebrew Union Coll., Cincinnati, O.; *m.* Bertha Katz, of Cincinnati, Feb. 3, 1904; children — Theodore J., Helene M. Engaged in retail gen. mdse. bus., Cincinnati, 1902-10; mfr. of women's wear, Cincinnati, 1910-18; whsle. hide and leather bus., Los Angeles, 1918-20; engaged in mfr. of shoes in L.A. since 1920; now pres. and gen. mgr. of Elias-Katz Shoe Factories Inc. and dir. in several subsidiaries of same firm. Mem. I.O.B.B. Mason. Republican. Dir. Congregation Sinai (L.A.). *Club:* Hillcrest Country (Culver City). *Home:* 811 S. Fedora St. *Office:* 442 S. San Pedro St., Los Angeles.

PFLUEGER, Timothy L., architect. Member of the architectural firm of Miller & Pflueger, which designed the Pacific Telephone & Telegraph Bldg., "450 Sutter Bldg.", and many other San Francisco skyscrapers. *Club:* The Family (S.F.). *Home:* 1015 Guerrero St. *Office:* 580 Market St., San Francisco.

BAGLEY, Frederick H., income tax and ins. splst.; *b.* Tipton, Cedar Co., Ia., Aug. 14, 1887; *s.* William H. and Anna Catherine (Leefers) B.; ed. pub. schs., Tipton; *m.* Ethel M. Moffit, of Tipton, Sept. 20, 1916. Began as helper, C. & N. W. Ry., 1900; telegrapher and relief station agt., Iowa Div., C. & N. W. Ry., 1902-10; auto agent, E. Iowa, 1910-12; clerk and accountant, Los Angeles Invt. Co., 1912-13; comptroller Universal Film Mfg. Co., W. Coast, 1913-16; charge of system and accounting, Thos. Dixon Pictures, 1916-17; asst. genl. mgr. Lone Star Co., producing with Charles Chaplin as star, 1917-18; accountant for Joseph Schenck and Roscoe Arbuckle, 1918-19; installed and supervised system for Western Costume Co., L.A., 1919-20; independent practice as income tax and ins. splst., Hollywood, since 1920; also dir. Hollywood Hardware Co. Inc. Mem. L.A. Fire Ins. Exchange (bd. of govs.), Hollywood Ins. Exchange (pres.). Republican. Lutheran. *Home:* 8031 Woodland Lane, Laurel Canyon. *Office:* 5617 Hollywood Blvd., Los Angeles.

LOTT, Clifford, soloist, vocal teacher; *b.* Columbus, O., Oct. 5, 1875; *s.* William Henry and Emma Clifford (Aston) L.; ed. pub. schs., Columbus; studied voice, N.Y., London, Berlin; *m.* Blanche Rogers, of Los Angeles, Dec. 25, 1905; children —Sinclair Rogers, Eloise. Made debut in N.Y., later studying and following profession as singer there and in London and Berlin; singer and instr. in voice in Los Angeles since 1903. Independent Republican. *Clubs:* University (L.A.), Bohemian (S.F.). *Address:* 912 W. 20th St., Los Angeles.

CARLTON, Henry Harris, merchant *(deceased 1919); b.* San Francisco, June 4, 1861; *s.* Henry Jr. and Catherine Helm (Harris) C.; ed. Dr. Reed's Sch., in pub. schs. and at Heald's Bus. Coll., S.F.; *m.* Elizabeth Theobald, of England, Nov. 18, 1895; children—Henry Theobald, Katharine (Mrs. Gilkey), Marjorie, Edith Nesmith (Mrs. Gardner). Mr. Carlton's first position in the business world was with M. P. Jones & Co., San Francisco, and later he became associated with Jones, Paddock & Co. Seeking to give fuller exercise to his commercial aptitude, he next became a partner in the firm of George W. Caswell & Co., San Francisco, and upon severing his association with that company he became secretary for Jones, Thierbach Co., tea and coffee importers, of San Francisco, remaining in that position until his death on February 17, 1919. Mr. Carlton's hobby was amateur photography. He was also interested in the breeding of dogs, and was a member of the San Francisco Kennel Club. In his fraternal affiliations he was a Mason, being a member of Charter Rock Lodge, F. & A. M., Berkeley. In politics he supported the Republican party, and he was a member of the Congregational Church. Mr. Carlton is survived by his four children and by his widow, Mrs. Elizabeth Carlton, who resides at 3017 Regent Street, Berkeley.

NOBES, William Phillip, surgeon chiropodist; *b.* La Fayette, Ind., Apr. 12, 1870; *s.* Henry and Mary Ellen (Werner) N.; attd. Purdue U., 1890-93; Louisville (Ky.) Med. Coll., 1895-98; *m.* Sophie von Eye, of Louisville, Aug. 30, 1893 (divorced); children—Lillian Adell, William Thornton; *m.* 2nd, Mrs. Nettie E. Clark, of Hollywood, 1921. On staff Caldwell Sanitarium, Indianapolis, 1895-1900; owner Nobes' Sanitarium, Muncie, Ind., 1900-05; salesman, E. S. Potter & Co. and Standard Biscuit Co., Los Angeles, 1906-08; with San Bernardino Purity Baths and Sanitarium, 1908-10; specialized in surgical chiropody and orthopedics, San Bernardino, 1910-19, in Los Angeles, since 1919. Republican. *Home:* 1516 N. Normandie Ave., E. Hollywood. *Office:* Hollingsworth Bldg., Los Angeles.

THAYER, Lyman Elanson, physician; *b.* Wausau, Wis., Aug. 18, 1880; *s.* Lyman Elanson (dec.) and Ellen Imogene (McCrossen) T.; ed. U. of Wash., 1896-97, 1898-1901; U. of Wis., 1901-02; M.D., U. of S. Calif., 1915; *m.* Catharine Boynton (nee White), of El Dorado, Kan., Sept. 3, 1917; stepchildren — Roland E. Boynton, Mrs. Herman Behr Jr. Licensed to practice med. in Calif., 1915; house phys. Women's Alliance Maternity Cottage, Los Angeles, 1915; attending obstetrician L.A. Gen. hosp., 1916—; instr. in obstetrics med. dept. U. of S. Calif., 1916-19; asso. with maternity div., L.A. health dept., 1916-24; visited European clinics with 1st med. del. of Interstate Post Grad. Assembly, 1925; now developing Rancho Yucca Loma, to be operated as a health resort, Victorville, Mojave Desert, Calif.: also practicing phys., spec. in obstetrics, with offices in L.A. *Author:* Arm Extraction In Breach Deliveries; Wandering Thoughts of a Dreamer. Fellow A.M.A.; mem. Calif. State Med. Assn., L.A. Co. Med. Soc., L.A. Obstet. Soc., Phi Delta Theta, Phi Chi, Y.M.C.A. Mason. Republican. Protestant. *Clubs:* University, L.A. Country, Toastmasers' (L.A.). *Address:* 963 Magnolia Ave., Los Angeles.

GILLETT, George Franklin, advertising man; *b.* Mo., May 9, 1878; *s.* Rev. Charles E. and Rachel (Kuens) G.; attd. Lampson Bus. Coll., Phoenix, Ariz.; grad. Levi Key's Inst., Little Rock, Ark., 1901; attd. U. of Ark. Law Sch.; *m.* Willie Gray Hamilton, of Little Rock, 1902; children — Charles L., Horace F. Was bus. mgr. Ark. Republican, ofcl. organ of state Rep. party; built 1st bill-boards and organized Mercantile Adv. Agency, Manila, P.I.; owner outdoor adv. business, operating in Calif. and Ariz., with hdqrs. in Los Angeles, since 1914. Served with 1st Territorial Inf., U.S. A., Span.-Amer. War. Mem. Nat. Congress of Parents-Teachers' Assn., United Vets. of the Republic, 405 Masonic Hall Assn. (pres.), Travelers' Aid Soc., State Mo. Soc., U.S.W.V., O.E.S. (patron). Mason (mem. drill team K.T., Shriner), Elk. Republican (mem. exec. com. L.A. Co. Central com.; chmn. L.A Co. Citizens' Hoover Com., 1928). Christian Scientist (ex-pres. 6th Ch. of Christ, Scientist, L. A.). *Clubs:* 405 Benefit (L.A.), Arrow-Bear (life). *Home:* 6501 San Pedro St. *Office:* 244 E. 65th St., Los Angeles.

LILLEY, Vernon W., attorney; *b.* Wyandot, O., July 29, 1894; *s.* John Wesley and Semira J. (Chambers) L.; LL.B., U. of S. Calif., 1917; *m.* Elizabeth Lea Polk, of Hollywood, Calif., Sept. 3, 1921; 1 son, Vernon Wesley. City atty. City of Signal Hill, Calif., 1926—; also engaged in independent legal practice in Long Beach; dir. Chain Paint & Supply Co., C. Hap. E. Mead Inc., and the Pacific Oilwell Supply Co. Mem. Sons of Union Vets. of Civil War (pres. Henry W. Lawton camp, Long Beach, 1928-29), Tau Kappa Alpha. Internat. Assn. of Gyro Clubs (lt. gov. dist. 9). Mason, Elk. Republican. Mem. M.E. Ch. *Clubs:* Pacific Coast, Gyro (Long Beach). *Home:* 2322 Lemon Ave., Signal Hill. *Office:* Security Bldg., Long Beach.

WELDEN, Charles R., realtor; *b.* Pattonsburg, Mo., Jan. 25, 1870; *s.* William G. and Mary (Hardin) W.; grad. U. of Neb., 1895; attd. U. of Chicago, 1895-96; grad. Rochester Theological Sem., 1899; *m.* Mabel Cushman, of Lincoln, Neb., Nov. 1, 1899; 1 son, Robert C. Pastor Chs. in Neb., 1899-1909; banker in Neb., 1910-12; realtor, Hollywood, Calif., 1913—; now sr. partner firm of Welden-DuBois Co., gen. real estate operators and brokers. Mem. Los Angeles Realty Bd. (ex-mem. bd. of govs.), L.A. Community Chest (col.), Hollywood Business Men's Assn. Mason. Republican. Baptist. *Clubs:* Hollywood Athletic, Optimists', Masonic (Hollywood); Sunset Canyon Golf (Burbank); Alumni of U. of Nebraska. *Home:* 1633 Poinsettia Pl. *Office* 7077 Hollywood Blvd., Hollywood.

HILL, Louis C., cons. engr.; *b.* Ann Arbor, Mich., Feb. 22, 1865; *s.* Alva T. and Frances (Bliss) H.; B.S. in civil engring., U. of Mich., 1886; B.S. in elec. engring., 1890, hon. Master of Engring., 1911; *m.* Gertrude Rose, of Ann Arbor, Aug. 26, 1890; children —Raymond Alva, Margaret L. (Mrs. P. E. Simpson). Asst. engr., Engr. Corps, U.S.A., summer 1887; div. engr., Duluth, Redwing & Northern Ry., 1887-88; div. engr. G.N. Ry., 1888; prof. hydro-elec. engring., Colo. Sch. of Mines, Golden, 1890-1903; mem. jury of awards World's Columbian Expn., Chicago, 1893; supervising engr., U.S. Reclamation Service, 1903-14; mem. firm of Quinton, Code & Hill, cons. engrs., Los Angeles, 1914—. Was in chg. bldg. Salt River Valley project, Ariz.; Granite Reef and Roosevelt dams; Rio Grande project, N. Mex. and Tex.; Elephant Butte Dam; Yuma project, Calif. and Ariz.; Laguna Dam and Strawberry dam, project and 4-mile tunnel, Utah; also cons. engr. for U.S. on Boulder and Coolidge dams, Columbia Basin project and Camp Kearney constrn. Was mem. Amer. Commn. to apportion waters of Colo. and Rio Grande rivers between U.S. and Mex. Mem Amer. Soc. C.E. (v.p.). Mason (Shriner). Republican. Protestant. *Clubs* California (L.A.), Hollywood Country; Cosmos (Washington, D.C.). *Home:* 2144 Canyon Dr., Hollywood. *Office:* Standard Oil Bldg., Los Angeles.

DICKINSON, Charles H., invmt. banker; *b.* Attica, N.Y., Sept. 6, 1868; *s.* Samuel Redfield and Jeanette C. (Rowley) D.; ed. Sharon (Wis.) high sch., 1882-85; *m.* Annette Vera Daniels, of Sharon, May 10, 1895. Pharmacist, 1886-98; pharmacist and acct., 1898-1902; mgr. Itasca Mercantile Co., Grand Rapids, Minn., 1902-13, mgr. same, Hibbing, Minn., 1910-12; pres. Library Bd., Grand Rapids, 1905-14, treas. sch. dist., 1909-14, mem. water and light commn., 1909-14; v.p. Itasca Dry Goods Co., Hibbing, 1912-15; sec. Pacific States Corpn., engaged in invmt., real estate and ranching bus., Los Angeles, 1915—; mgr. Merritt Bldg., L.A., 1918—; pres. Vogue Co., L.A., 1918-26; now dir. Catalfa Land Co. and W. H. White Realty Co. Republican. Christian. *Home:* 2037 Fletcher Ave., S. Pasadena. *Office:* Merritt Bldg., Los Angeles.

STORKE, Charles Albert, attorney (retired); *b.* Branchport, Yates Co., N.Y., Nov. 19, 1847; *s.* Orson and Electa R. (Tompkins) S.; ed. Kalamazoo (Mich.) Coll.; A.B., Cornell U., 1870; *m.* Mattie Moore, of Santa Barbara, Calif., Sept. 4, 1873; children — Thomas M., Mattie Gussie (Mrs. Pyper), Alice Carey (Mrs. Maynard); *m.* 2nd, Mary Gregory, of

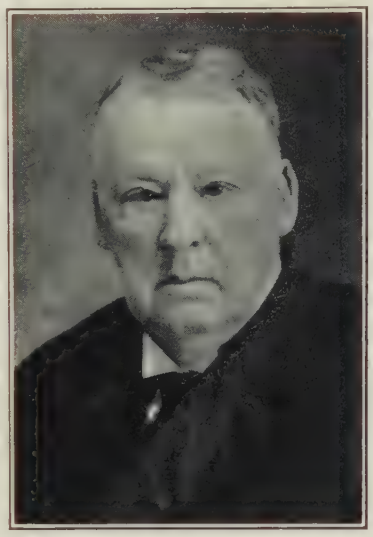

Champaign, Ill., Aug. 17, 1917. Compositor on Detroit Advertiser, 1867-68, proofreader on same, 1870; night editor Toledo (O.) Commercial, 1870-71; instr. Adelphi Acad., Brooklyn, N.Y., 1871-72; instr. Santa Barbara (Calif.) Coll., 1872-73; prop. and editor Los Angeles Herald, 1873-74; atty. Santa Barbara, 1874-1913; mem. Calif. State legislature, 1883, 84, 89, 90; mem. Santa Barbara sch. bd., 1884-98; dist. atty., Santa Barbara Co., 1898-1902; mayor of Santa Barbara, 1900-02; prop. 600-acre walnut ranch nr. Santa Paula, 1900—; editorial mgr. Santa Barbara Daily News, 1913-25; apptd. mem. Calif. State Bd. of Edn. by Gov. Young, 1923, 24; now pres. and dir. Santa Clara Valley Walnut Co. Enlisted Co. G., 36th Wis. Vol. Inf., Feb. 1864; served in 2nd Div., 2nd Corps, during Wilderness campaign, Civil War; captured by Confederates and held in Libby (Andersonville, S.C.), Savannah, Millen, Blackshear and Florence (S.C.) prisons, June 1-Dec. 13, 1864; hon. disch. May 24, 1865 (before he was 18 yrs. old). Del. to Nat. Dem. Conv. at St. Louis, 1916, and at San Francisco, 1920. Protestant. *Home:* 26 Micheltorena St. *Office:* Daily News Bldg., Santa Barbara.

PLATT, Frank Lafayette, dentist *(deceased 1927); b.* Le Roy, N.Y., Aug. 22, 1864; *s.* George Nortin and Elizabeth A. (Wierd) P.; grad. Normal Sch., Vacaville, Calif., 1887; D. D.S., Phila. Dental Coll., 1890; *m.* Clare Emelia McKevitt, of Vacaville, Jan. 14, 1892; 1 dau. (adopted), Polly Elizabeth. Dr. Platt followed his profession of dentistry in San Francisco for thirty-five years. During 1891 and 1892 he lectured on professional subjects at the Hahnemann hospital, San Francisco, and from 1897 until 1913 he was editor of the Pacific Dental Gazette. In 1905-06 he was instructor at the Dental School of the University of California, and as a member of the faculty of the College of Physicians & Surgeons of San Francisco he was a lecturer on local anesthesia at that college up to the time of his demise. In addition to his editorial work for the Pacific Coast Dental Gazette, Dr. Platt contributed many articles to dental magazines. He found his recreation in camping, fishing and golf. In politics he was non-partisan, but in his religious life he was an adherent of the Episcopal Church. On account of his work on behalf of the dental profession, Dr. Platt was honored with the degree of Fellow of the American College of Dentists. He was an honorary member of the Southern California State Dental Society, a member of the California State Dental Association, of which he was president in 1903, and also a member of the San Francisco Dental Society, of which body he served as president from 1897 to 1899. Dr. Platt is survived by his widow, Mrs. Clare Emelia Platt, who resides at 2733 Russell Street, Berkeley.

ROBERTS, Earle L., financier; *b.* Salina, Kan., Aug. 28, 1886; *s.* John and Ella (Fritz) R.; ed. pub. schs.; *m.* Winifred Fullerton, of Los Angeles, Nov. 28, 1914; children—Frances E., Winifred. Partner Roberts Bros. Co., contractors, Oakland, Calif., 1906-08; partner John Roberts Co., contractors, San Diego, L.A. and Phoenix, Ariz., 1909-14; pres. and mgr. Antelope Valley Bank, Lancaster and Palmdale, Calif., 1914-22; v.p., dir. and mgr. Capital Finance Corpn., L.A., since 1924. Mason (32°, Shriner). Republican. Baptist. *Clubs:* L.A. Athletic, Masonic, Breakfast (L.A.). *Home:* 423 N. 1st St., Alhambra. *Office:* Associated Realty Bldg., Los Angeles.

ROSENSHINE, Adolph, bldg. contractor *(deceased 1924); b.* Germany, April 15, 1851; *s.* Selig and Charlotte R.; ed. pub. schs., Germany; *m.* Elizabeth Frank, of San Francisco, May 11, 1879; children — Annette, Albert A., Leon J., Edith. Mr. Rosenshine came to America at the age of fifteen, and in 1876 moved to San Francisco, where he engaged in the importation of leaf tobacco until the disaster of 1906. Following this he engaged in the construction business as president of Pockman & Company, and continued in that capacity until he retired from active business in 1919. Mr. Rosenshine was a member of the Union League Club and the French Club, both of San Francisco. In his political affiliations he supported the Republican party, and he was a member of the Jewish faith. He is survived by his four children and by his widow, Mrs. Elizabeth Rosenshine, who resides at 2401 Jackson Street, San Francisco.

KOYER, Arthur Sheppard, real estate broker (retired); *b.* Selma, Ala., Jan. 1, 1863; *s.* James and Mary Louise (Sheppard) K. (both dec.); grad. Chamberlain Inst. (winner Otis declamation prize), Randolph, N.Y., 1881; attd. Emory Coll. (winner Brigham gold medal for best freshman essay), Oxford, Ga., 1881-83; *m.* Martha Elizabeth Mitchell, of Dallas, Tex., and Los Angeles, Apr. 4, 1928. Employed in father's hardware store, McGregor, Tex., 1883-89; in farm implement bus. for self, McGregor, 1889-92; took over father's bus., operating both stores, 1892; held controlling interest in Victoria (Tex.) Light, Power & Ice Co., 1892-96; mem. firm Sherwood & Koyer, real estate brokers, L.A., 1898-1908; real estate broker under own name, L.A., 1908 until retired; now engaged in management of personal invmts. Was aggressively active in promotion of development of L.A. harbor and the annexation of San Pedro to the city of L.A. Author of a number of papers and arguments submitted to harbor bds. apptd. to determine L. A. harbor lines. Mason (K.T., 32°, Shriner). Democrat. Presbyn. *Address:* 301 S. Lucerne Blvd., Los Angeles.

SMITH, William Melbury, attorney; *b.* Marquette, Mich., Oct. 22, 1897; *s.* Clarence Melbury and Emily M. (Ball) S. (both dec.); A.B., Yale U., 1920; attd. Harvard Law Sch., 1920-21, Sch. of Bus. Admn., 1921-22; LL.B., U. of S. Calif., 1925; *m.* Catherine Louise Gallagher, of Birmingham, Ala., Feb. 11, 1928. Now practicing atty. as mem. firm Thomas & Smith, Los Angeles; also dir. Kobold Corpn., Continental Postage Meters Inc. of Calif., and of the Western Steel Products Corpn. Served U.S.A., Oct.-Dec., 1918; apptd. 2nd lieut., Field Arty. R.C., U.S.A., 1921, and 1st lieut., same, 1924. Mem. Army-Navy-Marine Corps Assn., Reserve Officers' Assn., Amer. Legion, Phi Delta Phi (pres. province X.). Mason (K.T.). Republican. Presbyn. *Clubs:* L.A. Athletic; California Yacht (San Pedro), Pacific Coast (Long Beach), Yale (N.Y.). *Home:* 8288 Presson Pl. *Office:* 215 W. 5th St., Los Angeles.

FITZMAURICE, Edward, merchant *(deceased 1910); b.* County Kerry, Ireland, 1837; *s.* Garret and Bridget F.; ed. college; *m.* Hannah Holland, of N.Y.; children—Annie (Mrs. E. J. Brown, dec.), Martha (Mrs. John R. Hanify). Co-founder, with Gen. Vallejo, of the city of Vallejo, Calif.; pioneer mcht. of Vallejo; U.S. govt. meat contractor for Mare Island, many yrs.; owner of considerable real estate in Vallejo and San Francisco. Democrat. Catholic. Home was at Vallejo.

FORWARD, John F. Jr., banker; *b.* Pittsburgh, Pa., Nov. 18, 1876; *s.* John F. and Ella Frances (Dillon) F.; ed. pub. schs. and bus. coll., San Diego and Los Angeles; *m.* Flora Fairbanks (divorced); 1 dau., Flora Mitchell; *m.* 2nd, Martha Thompson, of San Diego, June 15, 1920. Vice-pres. and dir. Panama-Calif. Expn., San Diego, 1915-16; was pres. bd. of park commrs., San Diego, 15 yrs.; now pres. and dir. Union Title Ins. Co. and of the Union Trust Co., both of San Diego. Author many newspaper feature articles. Mem. San Diego Chamber Commerce (ex-pres.). Mason (K. T., 32°), Elk. Republican (many times del. to state and dist. convs.; mgr. Hoover For Pres. Campaign in San Diego; mem. Calif. state central com.). Protestant. *Clubs:* San Diego Athletic, Cuyamaca (San Diego); Auto of S. Calif. (San Diego regional dir.). *Home:* 4144 Lark St. *Office:* 1028-34 2nd St., San Diego.

REED, Luther, writer, mot. picture dir.; *b.* Berlin, Wis., July 3, 1888; *s.* Dr. William A. and Ida (Williams) R.; grad. Columbia U., 1910; *m.* Naomi Childers, of N.Y. City, June 1921; 1 son, Peter. Successively gen. reporter, ship news reporter, dramatic critic and music critic, N.Y. World, 1910-16; with scenario dept. Metro Pictures Corpn., Hollywood, Calif., 1916-17; mot. picture writer for Thomas H. Ince, 1920-21; engaged in preparation of screen stories for Cosmopolitan Pictures Co., 1921-25; dir. Famous Players-Lasky Corpn., 1925-27; now asso. producer Radio-Keith Orpheum Film Co., Hollywood. Served with 77th Div., Inf., U.S.A., World War; disch. as 2nd lieut. *Author:* (play) Dear Me, produced 1921; co-author: The Scarlet Man, produced by Charles Dillingham in N.Y.; writer or adapter following screen successes: Behind the Door; When Knighthood Was In Flower; Little Old N.Y.; The Great White Way; etc.; directed Ace of Cads; New York; Evening Clothes; The World At Her Feet; Hell's Angels. Mem. Authors' League (ex-mem. council), Screen Writers' Guild (co-founder), Dramatists' Guild, Sigma Chi. Republican. Conglist. *Clubs:* Hollywood Athletic, The Masquers' (Hollywood); The Players' (N.Y. City). *Home:* 2017 Argyle St. *Office:* 780 Gower St., Hollywood.

SNOW, R. K., real estate broker; *b.* Warrensburg, Mo., July 13, 1873; *s.* Henry and Nancy (Kirkpatrick) S.; ed. pub. schs., Mo. and Kan.; Agrl. Coll., Manhattan, Kan., 1890-91; *m.* Pearl E. Taylor, of Carthage, Mo., June 3, 1907; children—Nancy Catherine, Marjory Cress. In various capacities with Missouri Pacific Ry., 1893-1907; real estate broker, Los Angeles, 1907-10; trust officer with Title Ins. Trust Co., L.A., and in chg. of div. of San Fernando Valley, Van Nuys and other properties, 1910-25; real estate and investment broker in L.A. since 1925; also vice-pres. J. B. Roof Inc., real estate and insurance, L.A. Protestant. *Clubs:* L.A. Athletic, Oakmont Country & Golf (Glendale). *Home:* 1556 N. Orange Grove, Hollywood. *Office:* Quinby Bldg., Los Angeles.

WILKEY, Roscoe S., attorney; *b.* Fountain Co., Ind., Feb. 1, 1894; *s.* Elmer S. and Madge (Dunn) W.; A. B., DePauw U., 1915; LL.B., U. of Mich., 1921; *m.* Virgie Miller, of Wheatland, Wyo., June 30, 1923; 1 son, Roscoe S. II. Professor of history San Diego (Calif.) Army & Navy Acad., 1921-22; independent practicing atty., with offices in Long Beach. 1922—. First lieut. Inf., U.S.A., World War. Mem. Calif. State and Los Angeles Co. bar assns., Long Beach Bar Assn. (sec. and treas.), Sigma Chi, Phi Delta Phi. Mason. Republican. Presbyn. *Home:* 339 Orizaba Ave. *Office:* Security Bldg., Long Beach.

HOWARD, Charles Emil, fruit express gen. agt.; *b.* Moscow, Ida., Mar. 17, 1887; *s.* Charles Augustus Samuel and Alice (Reams) H.; ed. pub. schs., Ida. and Calif.; *m.* Katharine Getty Waddell, of Jacksonville, Ill., Oct. 17, 1914; 1 dau., Katharine Elizabeth. Asso. with Fruit Growers' Express, Los Angeles, 1907-08; with Pacific Fruit Express, in Sacramento office, 1908-11, in L.A. office, 1911—, was apptd. gen. agt. for southern dist. Apr. 1922, and since served in this capacity, supervising operation of refrigerator car line. Mason. Republican. Conglist. *Clubs:* Jonathan, L.A. Transportation (L.A.); Arrowhead Villas (Arrowhead). *Home:* 889 Victoria Ave. *Office:* Pacific Electric Bldg., Los Angeles.

BOWMAN, Abram Bert, patent atty.; *b.* Glidden, Ia., Aug. 24, 1876; *s.* Samuel Thomas and Catharine M. (Lanck) B.; took drafting course with Internat. Text Book Co., 1900; attd. night sch., mech. engring. dept. Lewis Inst., Chicago, 1902; LL.B., U. of S. Calif., 1905; *m.* Edith M. Davenport, of Pueblo, Colo., July 23, 1903; children — Mary C., Maude A. Employed by various firms 1892-97; with inspection and stock room depts. Nat. Sewing Mach. Co., Belvedere, Ill., 1897-1900; with drafting dept. Standard Pneumatic Tool Co., Aurora, Ill., 1900-01; with exptl. dept. McCormick Harvesting Mach. Co., of Chicago, 1901-02; with Steel Wheel & Wagon Co., Pueblo, Colo., 1902-03; mach. designer with Blazdell Engring. Co., Los Angeles, 1905-06; practicing patent atty., San Diego, 1906—, operated additional office in L.A., 1924—. Mem. Royal Arcanum. Mason, Sciot. Republican. *Home:* 926 Sutter St., San Diego. *Offices:* Spring Arcade Bldg., Los Angeles; Union Bldg., San Diego.

WIGGINS, Thomas Mayes, rancher; *b.* El Monte, Calif., Oct. 28, 1872; *s.* Thomas Jefferson and Ellen (Vise) W.; ed. pub. schs., El Monte; *m.* Clara Evelyn Rogers, of El Monte, Sept. 1, 1901; children — Lynn Eugene, Evelyn May, Edith Ellen, Edna Constance. Rancher at El Monte until early nineties, when leased large tracts of land nr. Bassett and Puente, Calif., engaging in mixed farming for 20 yrs., residing at Bassett; now owner of walnut grove at El Monte. Mem. I.O.O.F., A.O.U.W. Democrat Protestant. *Address:* Peck Rd. and El Monte Blvd., El Monte.

CRISLER, Lewis Allen, investment banker; *b.* Morris, Ill., Aug. 29, 1878; *s.* Allen Verden and Clara (Conner) C.; ed. pub. schs., Chicago; Hughes high sch., Cincinnati, O.; *m.* Edna June Cooke, of Los Angeles, Nov. 15, 1905; children—Lewis Allen Jr., Robert. Prominently identified with field of finance and investment in Los Angeles since 1901; many yrs. a mem. of the L.A. Stock Exchange (ex-mem. bd. of govs.); now pres. and gen. mgr. of L. A. Crisler & Co., investment brokers, L.A. Mem. First Families of America, First Families of Virginia, First Families of Kentucky, S.C.W., S.A.R., Soc. of War of 1812. Mason (32°, Shriner). *Address:* 639 S. Spring St., Los Angeles.

BROWN, Frank Lampson, investment broker *(deceased 1918); b.* Kenosha, Wis., Mar. 4, 1860; *s.* Charles Curtis and Katharine Jane (Lampson) B.; ed. pub. schs., Milwaukee; *m.* Harriet Walker, of Fort Atkinson, Wis., and Portland, Ore., Jan. 1, 1884; children — Katharine Walker, Lawrence Walker (dec.), Harriet Walker. Frank Lampson Brown began his business career with the Simmons Mfg. Co., of Kenosha, Wis., resigning from this connection to become junior partner in the firm of Staver & Walker, of Portland, Oregon, in 1883. He moved to California in 1892, and became manager of the Washburn & Moen Mfg. Co., of San Francisco, and, subsequently, manager of the American Steel & Wire Co., San Francisco. Upon the reorganization of the latter company under the United States Steel Co., Mr. Brown continued as manager until 1900, when he resigned, and engaged in business on his own account. Later he formed the firm of Brown, Walker & Simmons, investment security brokers, and in 1910 was elected president of the Palmer Oil Co., of Santa Barbara, and vice-president of the San Juan Cement Co. In addition to his activities in the above companies, Mr. Brown was a director of First National Bank and also a director of many other organizations, including the Panama Pacific International Exposition, held in San Francisco in 1915. He was a Republican and a member of the Episcopal Church, and held membership in the Arlington Club, Portland, Ore., the Bohemian, Union League and Commercial clubs of San Francisco, the Lawyers' Club of New York City, and was a life member of the Claremont Country Club, Oakland. He was also a member of the Sons of the American Revolution. Mr. Brown is survived by his widow, who is now the wife of James Holland Davis, 17 Mesa Way, Piedmont.

BIXBY, Richard Andrews, corpn. official; *b.* Los Angeles, Jan. 25, 1891; *s.* George Hathaway and Amelia M. E. (Andrews) B.; ed. Phillips Acad., Andover, Mass., 1906-08; Yale U., 1909-11; *m.* Helen Perkins, Dec. 1911 (divorced); 1 dau., Margaret Hathaway; *m.* 2nd, Louise Wightman, of Long Beach, Feb. 3, 1924. Sec. Bixby Land Co., Long Beach, 1912-15; engaged in livestock bus., Mariposa, 1915-18; oil operator, Long Beach, 1919-24; distributor for B. F. Goodrich Rubber Co., Long Beach, 1924-29; now vice-pres. and dir. of Amelia M. E. Bixby Co., Long Beach. Mem. Phi Gamma Delta. Mason (K.T., 32°, Shriner), Elk. Republican. Protestant. *Clubs:* Optimists' (pres. 1928-29), Pacific Coast (Long Beach). *Home:* 3344 E. 1st St. *Office:* 22 Pacific Ave., Long Beach.

BIXBY, Philip L., realtor; *b.* Los Angeles, Jan. 16, 1894; *s.* George Hathaway and Amelia M. E. (Andrews) B.; ed. Lake Placid (N.Y.) Sch. and Holbrook Sch., Ossining, N. Y.; *m.* Kathleen M. Massie, of L.A., Mar. 7, 1927; 1 son, Philip L. Jr. Pres. and dir. Philip L. Bixby Co., real estate and invmts., L.A. and Long Beach; dir. Amelia M. E. Bixby Co. and Diamond Two Cattle Co. Served with the French Army and later with U.S.A., A.E.F., 2 yrs. Awarded Croix de Guerre (France). Republican. Conglist. *Clubs:* California, L.A. Country, L.A. Athletic (L.A.); Bohemian (San Francisco), Pacific Coast (Long Beach), Santa Monica Swimming. *Home:* 316 N. Rossmore St. *Office:* Citizens Nat. Bank Bldg., Los Angeles.

HADDOCK, Benjamin Henry, invmt. banker; *b.* Frostburg, Md., Feb. 25, 1889; *s.* Rev. William and Margaret (Thomas) H.; ed. pub. schs., Wales and London, Eng., 1893-1903; William Jewell Coll., 1907-10; U. of Colo., 1910-12; U. of Chicago, 1912; *m.* Edith Marianne Holmes, of Coronado, Calif., Feb. 19, 1916; children —Benjamin Holmes, Edith Winifred. Field mgr. J. A. Hertel & Co., publishers, Chicago, 1913-17; promotion mgr. Hanley & Kinsella Coffee & Spice Co., St. Louis, Mo., 1917; sec. Y.M.C.A., San Diego, 1919-23; mem. sales staff Carstens & Earles Inc., bonds, San Diego, 1923-28; resident mgr. in San Diego for Blankenhorn & Co. Inc., invmt. bankers, of Los Angeles, since 1928. Sec. war work council Y.M.C.A., St. Louis and San Diego, 1917-19. Mem. Y.M.C.A. of San Diego. Baptist. *Home:* 4086 Illinois St. *Office:* J. D. Spreckels Bldg., San Diego.

KUCHEL, Joseph Cuno, lumber merchant *(deceased 1926); b.* Oldenburg, Germany, 1845; *s.* August Kuchel; ed. pub. schs.; *m.* Gertrude C. Hansen, of Holstein, Ia., Dec. 11, 1919. Mr. Kuchel enlisted in the 20th Iowa Infantry at Davenport, Iowa, in 1863, and served in the army until the close of the Civil War. Following the close of the war he settled in Iowa and became interested in the lumber business. He was also active in financial circles in Iowa, and was a director in three banks in that state. In 1917 he moved to California, where he became interested in the financial life of the southern part of the state. Prior to his retirement from active business, Mr. Kuchel was associated with the Guardian Investment Corporation in Los Angeles, and was a director of that organization. He was a Republican and was affiliated with the Lutheran Church. In his fraternal associations he was a member of the Knights Templar, Al Malaikah Temple of the Shrine, the Scottish Rite Masons and the Order of the Eastern Star, and he was also a member of the Hollywood Athletic Club. Mr. Kuchel is survived by his widow, Mrs. Gertrude C. Kuchel, who is active in club life, and resides at 457 S. Oxford Avenue, Los Angeles.

CHICKERING, William Henry, lawyer *(deceased 1915)*; *b.* North Adams, Mass., April 19, 1849; *s.* Henry and Elvira Perry (Allen) C.; grad. high sch., Pittsfield, Mass.; A.B., Amherst Coll., 1871; LL.B., Boston U. Law Sch., 1875; *m.* Caroline Amelia Clapp, of Brooklyn, N.Y., Nov. 4, 1876; children — Allen L., Harry, Roger, Emily C. (Mrs. Jones), Martha A. Mr. Chickering taught school at Punahou, Honolulu, from 1871 to 1873, and following his graduation from law school he moved to San Francisco in 1875, in which year he established the law firm of Chickering & Thomas. In 1890 this firm became Olney, Chickering & Thomas, and this association lasted until 1893, when he became the senior partner of Chickering, Thomas & Gregory. In 1900 the firm became Chickering & Gregory, and Mr. Chickering maintained his position as its senior partner until his demise on April 21, 1915. In addition to his law practice he was a director of the Pratt-Low Preserving Company and of the Schmidt Lithograph Company, of San Francisco, and was also for several years a director of the American National Bank, of San Francisco, and of the First National Bank, Oakland. Mr. Chickering served two terms as a member of the Republican State central committee. During his college years he held membership in the Alpha Delta Phi and the Phi Beta Kappa fraternities, and in his later years was a member of the American Bar Association, the California State Bar Association, the San Francisco Bar Association, and the Pacific Union and Commercial clubs of San Francisco. For forty years Mr. Chickering was a member of the First Congregational Church of Oakland. He is survived by his five children and by his widow, Mrs. Caroline Amelia Chickering, of 234 Mountain Avenue, Piedmont.

SIDEBOTTOM, Earl Easley, attorney; *b.* Cass Co., Mo., July 16, 1878; *s.* Edwin Fletcher and Mary Florence (Easley) S.; attd. Christian Bros. Coll., Santa Fe, N.M., 1893-94; LL.B., Mo. State U., 1898; *m.* Leona Krause, of El Paso, Tex., June 15, 1904; children — Edwin Ulrich, Leon Earl, Van Lynn, Florence. Law stenog., 1898-1901; court reporter 5th judicial dist. of N.M., 1901-03; asst. in legal dept. El Paso & Northeastern Ry. Co., 1903-05; court reporter 34th judicial dist. of Tex., 1905-08; practicing atty., Los Angeles, 1908-09; with escrow dept. Title Ins. & Trust Co., L.A., 1909-12; with land dept. Germain Seed & Plant Co., L.A., 1912-15; practicing atty., L.A., 1915-18; sec., treas., dir. and atty. for Germain Seed & Plant Co., L.A., 1918—. Served as mem. legal adv. bd. dist. 17, L.A., World War. Mem. L.A. Chamber Commerce (harbor and fgn. commerce com., 1926—), L.A. Community Chest, O.E.S. (patron Acacia chap., L.A., 1917). Mason. Republican. Presbyn. *Club:* L.A. Kiwanis (dir. 2 yrs.). *Home:* 942 Menlo Ave. *Office:* 747 Terminal St., Los Angeles.

WOODRUFF, Franklin Emery, banker; *b.* Knoxville, Ia., June 4, 1859; *s.* Erastus Kimball and Amelia A. (Boydston) W.; ed. pub. schs., acads. and bus. coll., Knoxville; *m.* Mary Orbie French, of Leavenworth, Kan., June 4, 1887. In retail mercantile bus., Knoxville, 1883-86; assisted in orgn. of Knoxville Elec. Light & Power Co., 1886, and became first pres. and mgr. same; estab. Woodruff & Mason mercantile bus., Waterloo, Ia., 1889; organized Whsle. Blackhawk Coffee, Tea & Spice Co., 1897, and was pres. and mgr. same; was mem. Knoxville city council; became engaged as realtor, subdivider and bldr., Los Angeles, 1901; formed syndicate which purchased 1200 acres of land and founded town of Bellflower, 1906; has since been active in development of that town, building its bank, post office (which is leased to U.S. Govt.), and many of its residences and bus. bldgs.; now pres. and dir. 1st Nat. Bank of Bellflower, which he founded. Mason (K.T., Shriner), K.P. Republican. Mem. M.E. Ch. *Home:* 434 S. Muirfield Rd., Los Angeles. *Office:* Bellflower, Calif.

TERRY, Roy Albert, surgeon; *b.* Dana, Ind., 1887; *s.* Leonidas May and Eusebia N. (Harris) T. (both dec.); M.D., Ind. U., 1910; *m.* Portia L. Junkins, of Indianapolis, Apr. 2, 1909; children — Marjorie Lucile, Frances Virginia. Practicing phys. and surg. in Calif., 1910—; built Terry Apts., Long Beach, 1919; sec. Long Beach bd. of health, 1920; now following profession of medicine and surgery, with offices in Long Beach; also dir. Seaside Hosp. Corpn., med. dir. Adelaide Tichenor Sch. & Hosp. for Crippled Children, the Long Beach Social Welfare and of the Long Beach Day Nursery; 1 of promoters of Pacific Coast Club, Long Beach. Mason (Shriner), Elk. Republican. *Club:* Rotary (Long Beach). *Home:* 2415 E. Ocean Blvd. *Office:* Security Bldg., Long Beach.

HITCHCOCK, Harry S., manufacturer; *b.* Cecil Co., Md., Feb. 18, 1869; *s.* Abraham and Mary F. Hitchcock; ed. pub. schs.; *m.* Aileen Potts, of Los Angeles, 1910; children — Edith, Helen, Mildred. Employed by the McCullough Iron Co. until 1893, resigning as asst. mgr.; mgr. Elwood Steel Co., Elwood City, Pa., 1893-94; with the Mergenthaler Linotype Co., N.Y. City, 5 yrs., the Buffalo (N.Y.) Forge Co. and with the Baldwin Locomotive Works, Philadelphia, 1 yr.; asso. with the Baker Iron Works, L.A., 1900—, was treas. for 10 yrs., vice-pres. since 1921, and vice-pres. and gen. mgr. since 1925. Mem. Mchts. & Mfrs. Assn. Mason (K.T., Shriner). Republican. Conglist. *Clubs:* California, L.A. Country, L.A. Athletic (L.A.); Casa del Mar (Santa Monica). *Home:* 107 S. Wilton Dr. *Office:* 1200 N. Main St., Los Angeles.

FINLEY, Solomon Henderson, civil engr.; *b.* Lincoln Co., Mo., Oct. 10, 1863; *s.* Andrew Ramsey and Caroline (Gibson) F.; A.B., Monmouth Coll., Ill., 1886, A.M., 1889; *m.* Ida Hedges, of Los Angeles, Jan. 8, 1891; children — Gailene, Malcolm Hedges, Knox Henderson, Wendell William, Rhodes Andrew. As civil engr., 1886-1916, was engaged as city engr. of Santa Ana, Newport Beach, Huntington Beach and Seal Beach (all Calif.) at various periods; county surveyor of Orange Co., 12 yrs.; chief engr. of constrn. of city water works at Santa Ana; chief engr. of constrn. of Santa Ana & Newport Ry. from Santa Ana via Newport to Westminster; engr. for several drainage dists.; constrd. concrete dam for Madam Modjeska in 1900; chief engr. of Orange Co. Highway Commn. during constrn. of original highway system, 1914-16; apptd. by Gov. Young in 1927 as mem. of Tri-State com. from Calif. to adjust the div. of Col. River water between Ariz. Nev. and Calif.; now vice-pres. and dir. Comml. Nat. Bank of Santa Ana and sec. and dir. Metropolitan Water Dist. of S. Calif. Mem. bd. of edn., Santa Ana, 1887; trustee, City of Santa Ana, 1900-04; mem. bd. of supervisors of Orange Co., 1916-29. Served in N.G. of Calif., 1890-1908, retiring with rank of colonel, 7th Reg.; captain of Co. L, 7th Calif. U.S.V., during Spanish-American War; assgd. to duty with Red Cross in 1918, but Armistice prevented overseas service; during and after World War had charge of all campaigns for United War Work, Armenian & Syrian Relief, Amer. Jewish Relief, War Savings and Red Cross in Orange Co. Mem. Boulder Dam Assn. (dir.), Colorado River Aqueduct Assn. (sec. and dir.), S.A.R., Santa Ana Y.M.C.A. (pres. 1922-25, and chmn. of campaign for $300,000 bldg. fund). Democrat. United Presbyn. *Clubs:* Rotary, Sunset, Santa Ana Golf (Santa Ana). *Home:* 1633 E. 4th St. *Office:* Commercial Nat. Bank Bldg., Santa Ana.

BASTANCHURY, Gaston A., rancher; *b.* Anaheim, Calif., Dec. 20, 1884; *s.* Domingo and Marie (Oxarart) B.; B.S. and M.S., St. Vincent's Coll., Los Angeles, 1903; E. M., Colo. Sch. of Mines, 1907; post grad. studies, Columbia U., 1908, U. of Calif. Coll. of Agr., Davis, 1917; *m.* Lola Montgomery, of Los Angeles, 1911.

Has managed the Bastanchury Ranch Co's. 6000-acre citrus properties at Fullerton, Calif., since 1911; in asso. with Geo. Bigelow and Art Weis has developed highly efficient oil and water pumps, now mfd. by Pacific Pump Works, Los Angeles, of which he is pres. Mem. Fullerton Chamber of Commerce (dir.), Theta Nu Epsilon, Sigma Alpha Epsilon. Elk, K.C. Republican. Catholic. *Clubs:* L.A. Athletic, Town (gov.), Pacific Athletic (L.A.). *Address:* Fullerton, Calif.

GRIFFITH, Elbert B., orange grower; *b.* Baltimore, Md., Nov. 25, 1891; *s.* Alfred Patterson and Alice (Black) G.; ed. pub. schs., Calif.; B.S. in economics, U. of Pa., 1916; *m.* Lillian Hess Archambault, of Philadelphia, June, 1916; 1 son, Alfred Patterson. Owner of 20 acre orange grove nr. Glendora, Calif., 1916-19; mgr. A. P. Griffith estate, including El Rancho Grande, which consists of 175 acres of bearing orange trees, at Azusa, Calif., 1917-19; sole owner of El Rancho Grande since 1919; also dir. of Azusa Citrus Assn., A.C.G. Fruit Exchange of Azusa, Calif. Fruit Growers Exchange, Fruit Growers Supply Co. of Los Angeles, First Nat. Bank of Azusa, Foothill Supply Co. of Glendora, San Antonio Supply Co. of Pomona, Glendora Co-op. Fumigating Co., Azusa Irrigating Co. During World War served on Liberty loan coms. and with Red Cross. Mem. Theta Delta Chi (first pres. U. of Pa. chapter, 1915-16). Republican. *Clubs:* Rotary (Covina), Mountain Meadows Country (San Dimas), Surf & Sand (Hermosa Beach), University (L.A.). *Address:* P.O. Box 656, Azusa.

FISHER, Eugene I., attorney; *b.* Detroit Lake, Minn., Mar. 30, 1879; *s.* Isaac W. and Mary Jane (Corbett) F.; grad. U. of Calif., 1907; attd. U. of S. Calif. Law Sch.; *m.* Edna May Moody, of Long Beach, Aug. 29, 1907; children—Eugenia Moody, Mariedna, Edward Lincoln. Blacksmith and wheelwright, 1901-02; newspaper reporter, Berkeley, 1907-09; newspaper editor, Modesto, Calif., 1909-10; engaged in newspaper bus., 1911-16; admitted to Calif. state bar, 1916; practicing atty. under own name, spec. in probate, corpn. and real estate matters, Long Beach, 1916—; mem. Long Beach bd. of edn. 1923—, pres. 1928-29. Registered for service in U.S.A., World War. Mem. Federated Ch. Brotherhood of Long Beach (1st v.p.), Good Citizenship League of Long Beach (1st v.p.). Mason (ex-chaplain, Long Beach lodge 327). Republican. Baptist. *Clubs:* Pacific Coast, Kiwanis (Long Beach); L.A. Athletic; Los Serranos Country (Chino), Peter Pan Woodland (Big Bear City). *Home:* 3835 E. 1st St. *Office:* Farmers' & Merchants' Bank Bldg., Long Beach.

PLAYTER, Ely Welding, hardware merchant *(deceased 1893)*; *b.* Toronto, Can., Oct. 6, 1819; *s.* Ely and Sophia (Beman) P.; ed. pub. schs., N.Y.; Lima Sem.; *m.* Sarah Matilda Neville, of New York, Feb. 1860; children—Charlotte S., Grace H. (Mrs. Murrey L. Johnson). Upon completing his studies at Lima Seminary, Mr. Playter followed the teaching profession for several years. This was followed by a year's study of the law in Buffalo, N.Y., but in 1852 he came to California, traveling by way of the Isthmus of Panama, and engaged in mining until his health forced him to seek a less strenuous commercial life in San Francisco. There he was associated with Conroy & O'Connor, hardware merchants, until they retired in 1886. Upon the reorganization of the business under the

name of Dunham, Carrigan, Hayden Co., Mr. Playter discontinued his active share in the company, but retained his financial interest in it, and devoted his time to the civic life of Oakland. He was mayor of Oakland for two terms, being first elected to that office in 1885, and from 1889 until his demise he was a member of the Board of Public Works and president of the Police and Fire Commission of Oakland. In addition to these offices, he was a director of the Board of Education and of the Associated Charities of his city and a director and member of the Advisory Board of the Y.M.C.A., and also a director of the Oakland Bank of Savings. In politics he was a Republican, and as president of the official board of the Methodist Episcopal Church in Oakland he gave his practical support to every phase of the religious life of his city. Mr. Playter is survived by his daughters, Mrs. Murrey L. Johnson and Miss Charlotte S. Playter, the latter residing at 312 Mountain Avenue, Piedmont.

HUTCHISON, William Ellsworth, lumberman, rancher (retired); *b.* Rosedale, Ind., Nov. 22, 1861; *s.* George William and Sarah Ellen (Wicks) H.; self educated; *m.* Nettie Beatrice Stillwell, of Dale, Ind., Oct. 3, 1896; children—Laura, Thelma, Julia. Began as stable boy, later securing employment with lmbr. co.; was buyer for Blair & Farley Lmbr. Co., 15 yrs.; entered timber bus. independently and sustained 2 complete failures, prior to 1900; moved to Ark., regained losses and operated own bus., 1900-14; with brother purchased 100-acre portion of Buckhorn Ranch, between Peru and Fillmore, Calif., 1914, and continued its operation in addition to interests in Ark. until 1927; liquidated all holdings in Ark., 1928; has since resided in Redlands, Calif. Elk. Republican. Methodist. *Club:* Ventura Co. Country (Ventura). *Address:* 117 W. Cypress St., Redlands.

COZAD, Samuel Weir, caterer *(deceased 1917)*; *b.* Washington Co., Pa., Aug. 10, 1847; *s.* Oliver and Jane (Van Kirk) C.; ed. pub. schs., Washington Co.; *m.* Anna E. Lindley, of Washington Co., Sept. 8, 1872; 1 son, Oscar O. The military records in the office of the Adjutant General at Trenton, N.J., show that Mr. Cozad's great-grandfather, Samuel Cozad, served as a Captain in the Continental Army during the War of the Revolution. Mr. Cozad was also related to the late President Harding, his mother and the President's mother being cousins. For many years he was engaged in farming in Washington County, Pennsylvania, and later entered the grain business in Washington, Washington County, acquiring an elevator there. In June, 1895, he moved to California, where he engaged in the meat and catering business until his retirement. While a resident of Pennsylvania he was a member of the State Grange, and was delegate to the state convention at Harrisburg in 1890. Mr. Cozad was an ardent horseman, and much devoted to out-of-door recreation. In politics he was a Republican, and found a fitting expression for his religious beliefs in his adherence to the Protestant faith. He is survived by his widow, Mrs. Anna E. Cozad, who resides at 1211 33rd Avenue, San Francisco.

BEDFORD, Eleanor, interior decorator; *b.* Toronto, Can. Became interested in the home and other phases of interior decoration at an early age; was an authority on Oriental rugs before reaching 20 yrs. of age; now managing owner Bedford Studios, Beverly Hills. *Address:* 453 Rodeo Dr., Beverly Hills.

BALDWIN, James V., auto dealer; *b.* Weston, O., Oct. 25, 1870; *s.* Edward and Harriet (Taylor) B.; ed. Ohio Wesleyan U.; *m.* Katherine Garland. Engaged in the mercantile bus., Weston, O., until 1898; began real estate operations, Wilshire and West

Adams dists., Los Angeles, 1898; now pres. J. V. Baldwin Co., auto dealers, L.A. *Clubs:* California, L.A. Athletic (L.A.); Tuna (Catalina), Santa Monica Swimming. *Home:* Garland Hall Hotel. *Office:* 1417 S. Figueroa St., Los Angeles.

SELLERY, Albert Clifton, surgeon; *b.* Kincardine, Ont., Can., Sept. 22, 1875; *s.* Robert and Martha (Gilroy) S.; Pharm.B., Ont. Coll. of Pharm., Toronto U., 1897; M.D.C.M., McGill U., 1904; *m.* Eleanora Denis, of Toronto, Can., Nov. 30, 1907; children —Robert Clifton, Eleanor Jean. In drug bus., 1897-99; interne Augustana hosp., Chicago, 1904, and Francis Willard hosp., Chicago, 1905; admitted to practice in Calif., 1906; physician and surgeon, Long Beach, 1906-18; surgeon, Long Beach, 1918—; co-founder and now pres. and dir. Seaside hosp., Long Beach. Author of many med. papers. Mem. A.M.A., Calif. State, S. Calif. and L.A. Co. med. socs., Phi Delta Theta. Republican. Protestant. *Clubs:* Virginia Country (char. mem.; chmn. greens, reorgn. and bldg. coms., 1921), Pacific Coast (Long Beach); S. Calif. Athletic & Country (Los Angeles). *Home:* 2701 E. 1st St. *Office:* Security Bldg., Long Beach.

WHITE, Earl Loy, realtor; *b.* Nov. 26, 1885; *s.* George W. and Etta (Loy) W.; attd. Lyndon (Kan.) high sch., 1903-06; Kansas Wesleyan Bus. Coll., 1907-08; *m.* Anna Peterson, of Kansas and Los Angeles, 1910; children — Loy Leigh, Percy Harold. Dairyman in Los Angeles, 1908-15, in Burbank, Calif., 1915-23; engaged in realty and banking in Burbank since 1923; now pres. Magnolia Park Nat. Bank of Burbank, the Earl L. White Corpn., the Magnolia Park Mortgage Co. and the San Fernando Valley Corpn.; dir. of Peoples Finance & Thrift, West Coast Dairies Inc., and Southern Life Ins. Co., L.A.; owner and developer of Magnolia Park, Burbank. Mem. Calif. Real Estate Assn. (vice-pres.), L.O.M., W.O.W. Mason (Shriner), Elk. Republican. Methodist (pres. bd. of dir. of the Community M.E. Ch. of Burbank). *Clubs:* Shrine (Hollywood and Burbank). *Home:* 927 Lima St. *Office:* Hollywood Way and Magnolia Blvd., Magnolia Park, Burbank.

NEWTON, Walter Lamb, cons. engr.; *b.* Denver, Colo., May 27, 1892; *s.* Guy Vincent and Caroline (Kallgren) N.; B.S. in elec. engring., Throop Poly. Inst. (now Calif. Inst. Tech.), 1914; *m.* Ethel Ransome, of England and Calif., June 11, 1927. In various positions, including asst. to father in mining, smelting and shipping business, Denver, until 1914; 1st asst. to George A. Damon, cons. engr. and city planner, Los Angeles, 1914-17; engring. sec. to Pasadena City Planning Commn., 1915-17; cons. engr., spec. in valuations, reports, research, finance, sales engring. in transportation, oil, canning, irrigation and civic projects, L.A., 1917—; also sec. and dir. Puente Packing Co.; mem. firm of Press of the Pacific; partner in Pacific Letter Co. and past prin. owner Vendizing (vending mach.) Co., all of L.A. Called to Washington, D.C., during World War, to present secret engring. plan for combating submarine; also directed campaigns for Red Cross, Liberty Loans, United War Work, Salvation Army, Amer. Jewish Relief Fund and other projects. *Author:* Use of the Mail in Philanthropic Finance, 2 vols.; The Plan of Progress. Mem. L.A. Orthopedic Foundation, Children's Home Soc. of Calif., Travelers' Aid Soc. in L.A. (dir.), L.A. Community Chest (campaign council), Vols. of Amer., L.A. Chamber Commerce (engrs., city and county planning, municipal affairs, legal, federal and state affairs coms.), Robertson Blvd. Impvt. Assn. (dir.). Republican. Protestant. *Clubs:* L.A. Athletic, Commercial of S. Calif. (L.A.); California Yacht (San Pedro), Pacific Coast (Long Beach), Miramar, Riviera Country (Santa Monica). *Home:* Franklin and Tamarind Sts., Hollywood. *Office:* Citizens' Nat. Bank Bldg., Los Angeles.

ROWE, Leonard E., attorney; *b.* Greeley, Colo., Oct. 4, 1902; *s.* Charles E. and Helen A. (Scherrer) R.; ed. U. of S. Calif.; *m.* Elizabeth Converse Mulvey, of Chicago, June 20, 1928. Now engaged in gen. practice of law under own name, Long Beach; apptd. asst. city prosecutor, Long Beach, 1929. Mem. Phi Alpha Delta. Elk. Republican. Protestant. *Club:* Pacific Coast (Long Beach). *Home:* 151 La Verne St. *Office:* Farmers' & Merchants' Bank Bldg., Long Beach.

TITUS, Horton L., attorney; *b.* San Diego, Calif., Mar. 19, 1888; *s.* Harry L. Sr. and Mary (Horton) T.; ed. Southwest Inst.; Pomona Coll.; Boone's Sch., Berkeley; U. of Calif.; *m.* Helen Boal, of National City, Calif., Apr. 25, 1911; children—Dorothy H., Harry L. III, John Boal. Practicing atty., San Diego, 1911—; now sr. mem. firm of Titus & Macomber; also dir. H. G. Fenton Material Co., Independent Stone Co., Brownite Mfg. Co., Mission Bay Lands Inc., J. P. Co., H. L. T. Co. and the San Diego Holding Co., all of San Diego. Mem. Amer. Bar Assn., Phi Delta Theta, Gamma Eta Kappa. Mason (32°, Shriner), Sciot, N.S.G.W. Republican. Christian. *Clubs:* San Diego Athletic; Coronado Country; El Carrizo Lodge (Mex.). *Home:* 418 San Elijo St. *Office:* John D. Spreckels Bldg., San Diego.

MELLON, Samuel W., oil operator; *b.* Taylor, Tex., Jan. 26, 1892; ed. in Tex. Engaged in oil and real estate operations, Tex., until 1914; now pres. Sun Oil Co. of Calif., Mellon Corpn., Empire Lease & Royalty Co. and of Columbia Lease & Developing Co. of

Tex. and Calif., all with offices in Los Angeles. *Clubs:* L.A. Athletic, S. Calif. Athletic & Country (L.A.); California Country (Culver City). *Home:* Los Angeles Athletic Club. *Office:* 756 S. Broadway, Los Angeles.

STREIGHT, Harold Henry, attorney; *b.* Omaha, Neb., Jan. 25, 1902; *s.* Henry G. and Emily (Jefferson) S.; ed. Principia Sch., St. Louis, Mo., 1915-19; B.S., Dartmouth Coll., Hanover, N.H., 1923; LL.B., Harvard U., 1926. Asso. with law firm of Woodruff, Musich, Pinney & Hartke, Los Angeles, since 1927. Mem. Alpha Delta Phi, Dragon Senior Soc. of Dartmouth. Republican. Christian Scientist. *Club:* University (L.A.), Lincoln's Inn (Harvard). *Home:* 832 S. Sierra Bonita Ave. *Office:* Security Title Ins. Bldg., Los Angeles.

ROSS, A. W., realtor; *b.* Warren Co., Ia., Oct. 15, 1878; *s.* William and Sarah (Cleveland) R.; ed. schs., Des Moines, Ia.; *m.* Helen Pauline Henderson, of Ojai Valley, Calif.; 1 son, Wilfred Gordon. Real estate operator and subdivider, Los Angeles and vicinity, since 1894; subdivider

of Wilshire bus. center and Wilshire Terrace; developer of Wilshire Blvd. between La Brea Ave. and Hancock Park; also developer of Wilshire Tower, Gordon Ross, Charles Cooper, Cline & Cline, Ralph's and many other bldgs. in L.A. Pres. Wilshire Blvd. Center Assn.; vice-pres. Wilshire Dist. Chamber of Commerce. *Clubs:* L.A. Country, L.A. Athletic. *Home:* 433 S. Sycamore Ave. *Office:* 5466 Wilshire Blvd., Los Angeles.

HOOD, Wayne A., dairyman; *b.* Davenport, Ia., Feb. 26, 1880; *s.* Marshall Jay and Clara E. (Illingworth) H.; ed. pub. schs., Sioux City; *m.* Clara Mae Woodring, of Denver, Colo., Dec. 12, 1916. Employed in various capacities in banks, confectionery and drug stores, florist shops, newspapers, etc., 1889-1900; confectioner, 1901; mgr. candy and cigar dept. of whsle. grocery firm, 1902-05; owner ice cream, candy and creamery bus. 1905-09; rancher in Calif., 1909-12; v.p., dir. and mgr. Pure Milk Dairy Co., distributors of Calif. milk, butter, eggs and ice cream, San Diego, 1912—; also v.p. and dir. Calif. Dairies Inc. and pres. and dir. Automotive Development Co. of San Diego. Identified with internat. movement for the safeguarding of milk, thru tuberculin testing of cows, proper inspection of dairies and the pasteurization of all milk products. Mem. Internat. Assn. of Milk Dlrs. (dir.), Amer. Pub. Health Assn., U.C.T., Y.M.C.A. Elk, Mason (32°, Shriner). Republican. *Clubs:* San Diego Athletic, San Diego Country, Rotary (San Diego). *Home:* 2721 28th St. *Office:* 1136 K St., San Diego.

SNEDEN, Claude M., physician, surgeon; *b.* Weybridge, Vt., May 28, 1880; *s.* George W. and Marcia (Evans) S.; attd. U. of Vt. 1 yr.; M.D., Baltimore Med. Coll. (now U. of Md.), 1904; post grad. studies N.Y. Post Grad. Sch.; spl. studies in diseases of women and in surgery at Bellevue and N.Y. Lying-in Hosps.; *m.* Laura Mae Pullen, of Bristol, Vt., Sept. 21, 1903; children — Marcia Roberta, Ruth E. Practicing phys. and surg., Littleton, N.H., 1904-20; mem. 1st state bd. of optometry, N.H., serving 5 yrs.; health officer, Littleton, 3 yrs.; local surgeon for Boston & Me. R.R., and spl. surgical adviser for several large insurance cos.; practicing phys. and surg., spec. in gynecology and surgery, Long Beach, Calif., since 1921; now mem. staffs Seaside, Community and St. Mary's hosps., all of Long Beach; received wide publicity because of successful use of music in treatment of some mental diseases, 1927-28; has also engaged in oil and real estate operations since 1921. Mem. Amer., Calif. State, and S. Calif. med. assns., L.A. Co. Med. Soc., M.W.A. Mason (32°, Shriner), Sciot. Democrat. Baptist. *Clubs:* Pacific Coast, Masonic (Long Beach); Los Angeles Athletic. *Home:* 1856 American Ave. *Office:* 1261 American Ave., Long Beach.

BRIGHT, Charles Taylor, educator; *b.* Bridgeport, Conn., Aug. 25, 1871; *s.* Charles Alfred Heatley and Isabelle Augusta (Taylor) B.; ed. pub. schs., Bridgeport, to 5th grade; *m.* Maude Laurette De Lotter, of Ind. and Calif., Apr. 29, 1919; 1 son, Charles De Lotter. Successively with Eaton, Cole & Burnham's Mach. Shop, Bridgeport; employed on father's farm, Plattsville, Conn.; asst. supt. of shop on yacht "Eleanor" on world cruise; with Bridgeport Elec. Co.; has been representative of International Corr. Schs. of Scranton, Pa., since 1897; now has hdqrs. in Long Beach, Calif. Mason. Protestant. *Home:* 325 E. 9th St. *Office:* 704 American Ave., Long Beach.

FRANKLIN, Harold Brooks, theatrical corpn. official; *b.* N.Y. City, 1889; *s.* Samuel and Tillie (Waldman) F.; ed. Coll. of City of N.Y.; *m.* Anna May White, of N.Y. City, 1914. Began theatrical career as office boy with Sullivan, Harris & Woods; later became mgr. for Cohen & Harris; subsequently organized stock, musical and dramatic companies; entered motion picture field and was instrumental in solving many problems of this industry that have since come into gen. use; was dir. of Famous Players Lasky Corpn. operating a chain of 300 theatres; was prominently identified with the Paramount Circuit operations; pres. West Coast Theatres Inc., with hdqrs. in Los Angeles; also pres. Northwest Theatres Inc., Coast Theatres Inc., West Coast Theatres of Calif., Combined Theatres Corpn., Hollywood

Theatres Inc. and West Coast Western Theatres Inc. *Clubs:* Rancho Golf (Culver City), Friars, Lambs (N.Y. City); Advertising (Buffalo, N.Y.). *Home:* Beverly Hills. *Office:* 1609 W. Washington St., Los Angeles.

HARPER, Jacob Chandler, attorney; *b.* Chester Co., Pa., Aug. 17, 1858; *s.* Samuel and Sarah F. (Phillips) H.; LL.B., Cincinnati Coll., 1879; *m.* Alice E. Waggoner, of Wilson Co., Kan., Sept. 13, 1882; 1 dau., Ruth Holmes (Mrs. Alfred O. Anderson). Admitted to O. state bar, 1879; practiced law in Cincinnati until 1916, successively as mem. Bateman & Harper, Harper & Allen, and Harper, Allen & Curtis, law firms; U.S. commr. in Cincinnati, 1880-90; gen. counsel for Scripps-McRae newspapers and allied corpns., 1899-1915; active in polit. affairs in Cincinnati, opposed Cox

polit. machine and assisted in preventing sale of Cincinnati Southern Railway; mem. Cincinnati bd. of edn. 6 yrs.; counsel and agt. for Miss Ellen Browning Scripps in connection with her extensive philanthropic activities, La Jolla, Calif., 1909—; assisted Pres. Blaisdell and his associates in establishing group of small residential colls. at Claremont, Calif.; now pres. and dir. Scripps Memorial hosp. and Scripps Metabolic clinic; trustee Claremont Colls., Scripps Coll. (for women), Bishop's Sch. for Girls, and mem. adv. bd. Scripps Inst. of Oceanography. *Author:* Law of Interstate Commerce. Mem. Amer. Bar Assn., Calif. State Bar, Cincinnati Bar Assn. Independent. Presbyn. *Club:* University (San Diego). *Address:* 1501 Torrey Rd., La Jolla.

KRAUSS, Edward Campbell, editorial writer; *b.* Ottawa, O., Sept. 16, 1883; *s.* William C. G. and Rebecca Jane (Gordon) K.; ed. Ohio State U., 1900-02; A.B., U. of Mich., 1906; *m.* Myrtle Zopf, of N.Y. City, Dec. 1, 1909. Telegraph editor, Toledo (O.) Blade, 1906-07; reporter, N.Y. City News Assn., 1907-11; newspaper pub., Saranac Lake, N.Y., 1911-19; reporter, N.Y. Herald, 1919-21; reporter, Los Angeles Times, 1922-27, editorial writer, 1927—. Mem. Empire State Soc. of S.A.R. Mason. Republican. Presbyn. *Club:* L.A. Athletic. *Home:* 343 S. Catalina St. *Office:* 100 N. Broadway, Los Angeles.

BLOCK, Eugene B., newspaperman; *b.* Oakland, Calif., June 12, 1890; *s.* Joseph and Juliette (Haas) B.; grad. high sch., San Francisco; *m.* Ruth Weinshenk, of S.F., Mar. 27, 1914; children — George S., Edwin J., Charles W. Reporter, S.F. Globe and S.F. Globe-Post, 1908-13; reporter, S.F. Call, 1914-20, city editor, 1920-27, news editor, 1927—. Mem. I.O. B.B. (past pres. S.F. lodge). Mason (32°). Jewish. *Club:* Masonic (S.F.). *Home:* 234 16th Ave. *Office:* 72 New Montgomery St., San Francisco.

CLARK, John Gee, attorney; *b.* Fairview, Orange Co., Calif., Mar. 23, 1890; *s.* George Herbert and Fannie (Post) C.; B.S., U. of Calif., 1913; studied law U. of S. Calif.; *m.* Josephine Hunt, of Los Angeles, Oct. 18, 1922; 1 son, Stanley Dimock; 1 stepdaughter, Elizabeth Jane (since adopted by step-father). Asst. probation officer, L.A. Co., 1913-17; practicing atty., 1920—; now partner law firm of Doyle, Clark, Thomas & Johnson, with offices in Long Beach; also dir. several corpns., Long Beach. Sergt. Base Hosp., 47th Med. Corps., U.S.A., World War. Mem. L.A. Poly. Alumni Assn. (ex-pres.), Amer. Legion, Pi Kappa Alpha. Republican. Conglist. *Clubs:* Washington Gladden (pres.), Pacific Coast (Long Beach). *Home:* 45 Geneva Walk. *Office:* Pacific Southwest Bldg., Long Beach.

PAIGE, Joseph Morgan, chamber commerce sec.; *b.* Green Ridge, Pettis Co., Mo., Sept. 13, 1867; *s.* Charles Anson and Agusta Lizza (Morgan) P.; ed. pub. schs. and coll., Mo.; *m.* Marie Helen De Beaumont, of St. Louis, Mo., and Bellville, Ill., Aug. 24, 1891 (dec.); 1 son, Clyde Anson; *m.* 2nd, Mary Lizebeth Harding, Apr. 24, 1900. Engaged successively as follows: farmer; book salesman; landscape gardener with Emil J. Beaumont, French landscape archt., 13 yrs.; botanical gardener, St. Louis; in chg. forestry, fish and plants, Lewis & Clarke Expn., 6 mos.; in mercantile bus., Watsonville, Calif., 6 mos.; supt. parks, St. Louis, 1906-07; in mercantile bus., Pomona, Calif., 1907-09; supt. of parks, Pomona, 1909-22; sec. Pomona Chamber Commerce since 1922; also trustee and v.p. exec. com. Redlands (Calif.) U. Mem. Calif. State Parks Assn., Los Angeles Co. Regional Planning Commn., San Gabriel Asso. Chambers of Commerce (dir.), Pomona Welfare League (pres. and dir.), Pomona Y.M.C.A. (v.p. and dir.), Amer. Red Cross (dir. Pomona chap.), Boy Scouts of Amer. (troop committeeman, Pomona 15 yrs.), L.A. Protective Assn., Univ. Baptist Assn. (moderator, 1928). Mason. Republican. Baptist (supt. 1st Bapt. S.S., 1908—; deacon and adviser to young people). *Club:* Lions (Pomona). *Home:* 907 N. Gibbs St. *Office:* 130 E. 3rd St., Pomona.

MOLONY, James Roby, insurance broker; *b.* Humboldt, Neb., Sept. 25, 1881; *s.* Richard Shepard and Katherine (Ungles) M.; ed. U. of Neb.; *m.* Elizabeth Wilson, of San Francisco, June 1, 1921. Mgr. Aetna Life Ins. Co., S.F., 1909-29; now vice-pres. Southern Surety Co. of N.Y. and of Southern Fire Ins. Co. of N.Y., with hdqrs. in S.F. Republican. *Clubs:* Bohemian, S.F. Golf & Country, Calif. Country (S.F.); Los Angeles Athletic, Los Angeles Country; Sutter (Sacramento). *Home:* 145 Laurel St. *Office:* 405 Montgomery St., San Francisco.

RICHARDSON, William H., merchant; *b.* Los Angeles, Mar. 19, 1885; *s.* Joseph F. and Mary Page (Hobbs) R.; his maternal grandfather, William Hobbs (D.D., M.D.), founded first Bapt. Ch., L.A.; ed. pub. schs., L.A.; *m.* Lelah Ketchum, of Milwaukee, Wis. Entire bus. career devoted to music and instrument line in L.A.; founder and pres. Richardson Music Co., L.A. Pres. Music Trade Assn. of S. Calif., 1927-28. Republican. *Clubs:* Jonathan, L.A. Athletic (L.A.). *Home:* 142 S. Normandie Ave. *Office:* 730 W. 7th St., Los Angeles.

MOREHOUSE, Theodore C., publisher; *b.* Brooklyn, N.Y., Oct. 18, 1879; *s.* Alfred and Anne B. (Chichester) M.; ed. Dartmouth Coll., 1897-1900; *m.* Mary Edith Brett, of Calif. and Conn., June 15, 1901; children—Theodore C. Jr., Kathleen Forbes. Asso. with the Macmillan Co., publishers, N.Y. City, 1900—, at Chicago office, 1900, traveled for N.Y. office in state of N.J., 1901-04, trans. to San Francisco office, 1904, mgr. S.F. office, 1910—. Mem. Psi Upsilon. Republican. Conglist. *Clubs:* Union League, Commonwealth, Pub. Spirit (S.F.); Berkeley Country. *Home:* 712 Contra Costa Ave., Berkeley. *Office:* 350 Mission St., San Francisco.

WULFF, Henry Fredrick Gustaf, realtor *(deceased 1915); b.* St. Louis, Mo., Jan. 31, 1854; *s.* Henry and Caroline (Lehrke) W.; ed. acads., Placerville, Calif.; Heald's Bus. Coll., San Francisco; *m.* Elizabeth Stelter, of Elk Grove, Sacramento Co., May 2, 1888; children—Fredrick Lester, Ramona Elizabeth, Horace Byington. Mr. Wulff began his career as an employe of the United States Mint, San Francisco. Later he was appointed United States Internal Revenue gauger, and when, at a subsequent date, he moved to Sacramento, he received the appointment of chief deputy of Internal Revenue for that city, in which capacity he served from 1889 until 1897. In the latter year he resigned his position, and, in association with Mr. Wiseman, founded the firm of Wiseman & Wulff, real estate and insurance agents. He remained as a partner in that firm, maintaining offices in Sacramento, until his death on December 21, 1915. Mr. Wulff was a member of the Independent Order of Odd Fellows and an adherent of the Protestant faith. In his political affiliations he supported the Republican party. He is survived by his widow, Mrs. Elizabeth Wulff, who resides at 2314 L Street, Sacramento.

KELLY, Elmer Ellsworth, physician, surgeon; *b.* nr. Glenwood, Mills Co., Ia., Sept. 25, 1861; *s.* Isaac and Ruth (Smith) K.; Ph.B., Simpson Coll., Indianola, Ia., 1885, M.A., 1887; M.D., Cooper Med. Coll., 1887; post grad. studies, Harvard U., 1914; *m.* Annie G. Phillips, of Maplewood, Mass., 1901 (dec.); 1 son, Phillip Ellsworth. Practicing phys. and surg., San Francisco, 1887-1910; acting demonstrator of anatomy and acting chief of surg. clinic at Cooper Med. Coll. and acting asst. surgeon U.S. Marine Hosp. Service, 1888; prof. of anatomy, Coll. of Phys. & Surg., 1891; pres. S.F. Co. Med. Soc., 1896; was pres. Calif. Acad. of Med., S.F.; practicing phys. and surg., Pomona, 1910—; pres. Pomona Valley hosp.,

1914-28; now mem. firm Drs. Kelly, Swearingen & Brown, engaged in gen. med. practice spec. in radiology and surgery, Pomona; also dir. Home Builders' Bldg. & Loan Co. of Pomona. Author of various med. papers. Mem. A.M.A., Calif. State Med. Assn. (v.p. 1898), S. Calif. Med. Assn. (pres.), Y.M.C.A. (dir. S.F., 1892-1910; mem. state exec. com., 1898-1928; pres. and dir. Pomona, 1920-28), Delta Tau Delta, Bear Valley Gang of Pomona. Mason (K.T., 32°, Shriner). Republican. Methodist *Clubs:* Los Serranos Country (Chino), Pomona Recreation Hunting. *Home:* 1108 Howard St., Claremont. *Office* 305 W. 2nd St., Pomona.

MEHL, Bert John, civil engr.; *b.* Slater, Ia., Mar. 30, 1898; *s.* Ole Johnson and Mesina Maria (Siverson) M.; ed. pub. schs., Ore.; *m.* Maria Dolores Pulido, of Escuinapa, Sinaloa, Mex., Dec. 15, 1922; children—William Frank (dec.), John Joseph, Robert, Bert. Dep. co. engr., Marion Co., Ore., 1919-21; land surveyor and engr. for colonization project, Sinaloa, Mex., 1922-23; engaged in subdivision impvt. work, Los Angeles, 1924; head of surveying dept. Tajo Mines, Rosario, Sinaloa, Mex., 1925-26; independent practicing engr., San Diego, 1927; v.p., treas. and dir. Development Engrs. Inc., engaged in gen. engring. practice, San Diego, since 1927. Mem. Amer. Assn. Engrs. Elk. Republican. Protestant. *Home:* 3658 Herman Ave. *Office:* John D. Spreckels Bldg., San Diego.

COPENHAVER, Earl C., contractor; *b.* Pleasants Co., W.Va., Jan. 16, 1885; *s.* Jacob M. and Alice L. (Smith) C.; ed. pub. schs., W.Va.; *m.* L. Pearl Hutchinson, of Washington Co., O., Jan. 20, 1904; 1 dau., Nellie I. Has been engaged as contractor and builder 30 yrs.; now in independent bus., with offices in Los Angeles. Deacon Hollywood Christian Ch. *Address:* 5929 Chula Vista Way, Hollywood.

TOWLER, Alfred F., mfrs. agt.; *b.* Northville, Mich., Dec. 19, 1871; *s.* Rev. Thomas and Mertie (Adams) T.; ed. Ann Arbor (Mich.) high sch.; *m.* Jeannette E. McKillop, of San Jose, Calif., Oct. 15, 1903; children—Frances E., Betty. Identified with Marshall Field & Co., 15 yrs.; asso. with Bigelow Hartford Carpet Co. of N.Y. since 1906; now owner of carpet and rug commn. business, representing Bigelow Hartford Carpet Co., with offices in Seattle, San Francisco and Los Angeles; also dir. Ross Gen. hosp., Marin Co., Calif. Mason. Republican. Protestant. *Clubs:* Olympic, Masonic (S. F.); Meadow of Tamalpais (Fairfax). *Home:* 1450 University Ave., Palo Alto. *Office:* 770 Mission St., San Francisco.

SCHULTHEIS, Henry R., attorney; *b.* San Francisco, July 22, 1895; *s.* William and Agnes (Mecredy) S.; ed. pub. and pvt. schs. in S.F., U. of Calif., and U. of S. Calif.; *m.* Elise Hughes, of Los Angeles, Oct. 14, 1918; 1 dau., Suzanne. Mem. law firm of Bauer, Wright & Macdonald, L.A., since 1920; also vice-pres. and dir. Fox Realty Corpn. of Calif. and dir. Bobrick Mfg. Corpn., both of L.A. Served with rank of lieut., U.S. Army, 1917-19. Republican. Episcopalian. *Home:* 679 Prospect Blvd., Pasadena. *Office:* California Bank Bldg., Los Angeles.

BRADY, Matthew, district atty.; *b.* San Francisco, Apr. 1, 1876; *s.* Thomas Francis and Elizabeth (Murray) B.; ed. pub. schs., S.F.; Hastings Coll. of Law, U. of Calif.; *m.* Edith Crome, of S.F., Jan. 30, 1915. Was apptd. mem. of bd. of civil service commrs.,

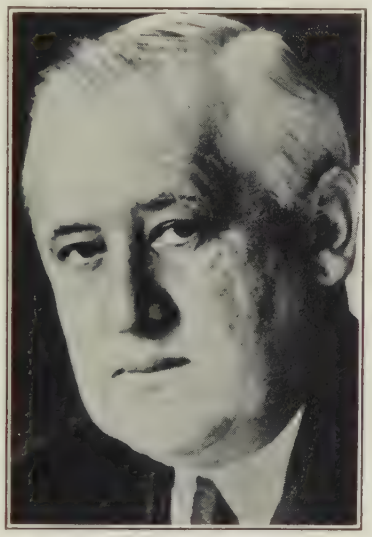

City and Co. of S.F., 1908, re-apptd. for 3 yr. term, 1913. Apptd. judge of police ct., S.F., by Mayor Rolph, elected to this bench, 1918. Elected dist. atty. of the City and Co. of S.F., which position he still holds. Mem. Down Town Assn. of S.F., S.F. Mannerchor, Companions of the Forest, Daughters of Pocahontas, Druids, W.O.W., F. of A., L.O.M., I.O.R.M. Elk, N.S.G.W. Democrat. Roman Catholic. *Clubs:* Commonwealth, Public Spirit, Olympic, Advertising (S. F.). *Home:* 1445 10th Ave. *Office:* 333 Kearny St., San Francisco.

WINDER, A. Heber, attorney; *b.* Miamisburg, O., May 2, 1882; *s.* Perry A. and Margaret A. (Miller) W.; attd. Nat. U.; LL.B., Cornell U., 1908; *m.* Helen Adelle Dobbs (A.B., Cornell, 1910), of Ithaca, N.Y., July 18, 1912; children—Beatrice Mae, Willard Heber. Teacher, Fairview high sch., Dayton, O., 1900-04; practicing atty., Dayton, 1908-10; teacher Hanford (Calif.) high sch., 1910-11; practicing atty., spec. in corpn. and real property law, Riverside, Calif., 1911 ; judge municipal court, Riverside, 1913-14; city atty., Riverside, 1914-16; mem. Riverside bd. of edn., 1928 ; was atty. for defendant in 1st case contesting constitutionality of Calif. anti-alien property law (people vs. Harada), decision for defendant; now dir. Riverside Daily Enterprise Co., Herrick Estates Co., Riverside Abstract Co., Tehmesal Oil Co., all of Riverside; also legal counsel for 1st Nat. Bank of Riverside and other corpns. Contbr. of essays to various mags.; associate editor Masonic Digest, Los Angeles. Mem. City Attys. Assn. of Calif. (pres.), S.A.R., Alpha Chi Rho. Mason (K.T., 32°, Shriner; past master; mem. Masonic Grand Lodge Com. for Calif. on Appeals, 1922—; mem. com. on Masonic edn., 1923). Republican. Conglist. *Clubs:* Kiwanis (pres. Riverside club, 1922; lieut. gov., Calif. & Nev. dist., 1923; dist. gov., Calif. & Nev. 1924; internat. trustee, 1925-27); Victoria (Riverside), Jonathan, Masonic (L.A.). *Home:* 5 Rubidoux Dr. *Office:* Loring Bldg., Riverside.

SIMONDS, Paul E., physician; *b.* Detroit, Oct. 12, 1876; *s.* John Homer and Ella Marah (Donaldson) S.; attd. Napa (Calif.) Coll.; U. of Denver; M.D., U. of S. Calif., 1908; *m.* V. I. Rice, of Ventura, Calif., July 4, 1908; children—William Edward, Catherine Vrooman. Practicing phys. in S. Calif., 1908—; asso. with Dr. Stanley P. Black (now dec.), Los Angeles pathologist, 1908-12; dist. phys. with L.A. health dept., 1911-12; health officer, Hemet, Calif., 1913-16; now practicing phys., limiting prac. to internal medicine, Riverside. Chmn. med. adv. bd. No. 1, with jurisdiction over Riverside, San Bernardino and Imperial counties, World War. Fellow A.M.A.; associate A.C.P.; mem. Calif. State Med. Assn., S. Calif. Med. Assn. (pres.), Riverside Co. Med. Assn. Nat. Archery Assn. of the U.S., S. Calif. Archery Assn (co-founder), Boy Scouts of Amer. (scout-master, 1921—). Odd Fellow (past grand). Republican. Conglist. *Home:* 481 Ardmore St. *Office:* Loring Bldg., Riverside.

FISK, John Proctor, invmt. banker; *b.* Beloit, Wis., Sept. 11, 1857; *s.* John Proctor and Abbie Richardson (Clark) F.; grad. Beloit Coll., 1880; *m.* Elizabeth H. Eddy, of Beverly, Mass., Dec. 5, 1890; 1 dau., Helen Graves. Principal pub. schs., Richmond, Ill., 1881-82; instr. Beloit Coll. Acad., 1883-84; moved to Redlands, Calif., 1887, where purchased depot site and helped acquire rights of way

for both S.P. Co. and A.T. & S.F. R.R.; engaged in real estate loan and invmt. bus., Redlands, 1887-1915; mgr. 1st Nat. Bank of Redlands, 1915-16; engaged in field of real estate loans and invmts., 1916—; v.p. 1st Nat. Bank of Redlands, 1917-29; now v.p. and dir. Redlands branch Security-1st Nat. Bank of Los Angeles; also dir. Redlands Community hosp. Mem. Y.M.C.A. (trustee Calif. state and Redlands orgns.). Republican. Conglist. (officer and trustee 1st. Congl. Ch., Redlands). *Clubs:* Kiwanis (dir.), Redlands Country, Fortnightly (Redlands). *Home:* 1009 W. Fern Ave. *Office:* 12 W. Citrus Ave., Redlands.

WATSON, Paul H., realty corpn. exec.; *b.* Penn Yan, N.Y., Apr. 19, 1888; *s.* Rev. David R. and Caroline (Copley) W.; grad. Hobart Coll., 1910. Engaged in invmt. banking bus., N.Y. City, where he was asso.

with National City Co.; organized the Realty Holding Co. of Calif., stocks, bonds and mtges., hdqrs. in Los Angeles, bldrs. and owners of the Mchts. Exchange Bldg., L.A., now gen. agt. for this co. Elk. *Home:* 676 S. Coronado St. *Office:* 437 S. Hill St., Los Angeles.

SCHWARZKOPF, Rudolph Herrmann, realtor; *b.* Newark, N.J., Sept. 28, 1873; *s.* Christian Gottlob and Bertha (Louis) S.; attd. Stanford U., 1897-1901; Realty Law Degree, U. of S. Calif., 1926; *m.* Grace Evelyn Hoon, of Dixon, Ill., Dec. 14, 1897; children—Chetwood Thoburn, Bertha Elizabeth, Kathryn Winnifred, Miriam Evelyn, John Rudolph, Frank Robert, Helen Dolly, Jeanne Louise. Southern and fgn. rep. for Bippart & Co., jewelry mfrs., Newark, 1891-96; rep. Day-Clark & Co., jewelry mfrs., Newark, in Pacific coast territory, 1896; rep. Day-Clark & Co. and Schwarzkopf Mfg. Co., both of Newark, in Pacific coast territory, 1902-10; realtor, subdivider and realty investor, Los Angeles County, 1910—; now sole owner Schwarzkopf Realty Co., Arcadia; also pres. and dir. Arcadia Development & Invmt. Co., mem. adv. bd. Arcadia branch Bank of Italy, dir. Greater Arcadia Bldg. & Loan Assn. and of the People's Finance & Thrift Co. of Monrovia; was pres. Santa Anita sch. bd. 1 yr.; now mem. co. bd. of appraisers. Mem. Arcadia Chamber Commerce (pres. 3 yrs.), Los Angeles Chamber Commerce (mem. membership com. 2 yrs.), Kappa Sigma. Mason, Elk. Republican (chmn. local com. during Coolidge campaign). Unitarian. *Home:* 904 W. Huntington Dr. *Office:* 1 N. Santa Anita Ave., Arcadia.

BECKETT, Garner A., cement mfr.; *b.* San Francisco, Oct. 13, 1891; *s.* Frederick Arthur and Frances Mason (Bowen) B.; B.S. in C.E., U. of Pa., 1915; *m.* Lillian Hazelwood Chichester, of Poughkeepsie, N.Y., Oct. 11, 1917; children—Patricia Ann, Jean Alice. Served as resident engr. for Portland Cement Assn. in Georgia and Florida, 1915-17; asso. with Calif. highway commn., 1919; field engr. for Portland Cement Assn., San Diego, 1920-21; with the Riverside Cement Co., Los Angeles, 1921—, now gen. mgr. same. Successively 2nd and 1st lieut., Engr. Corps, U.S.A., 1917-19; comd. Sound Range Sect. 2, 29th U.S. Engrs., A.E.F., 1917-19, and Co. B., same regt., 1918-19; received citation. Mem. Sigma Tau. Republican. Episcopalian. *Clubs:* University, California, L.A. Athletic, Zamorano (L.A.); Book of Calif. (San Francisco). *Home:* 510 Linden Dr., Beverly Hills. *Office:* Corporation Bldg., Los Angeles.

OLMSTED, John Alexander, publisher; *b.* Quaker City, O., Nov. 13, 1876; *s.* Jesse Dowd and Leanna (Beemis) O.; A.B., U. of Calif., 1903; *m.* Aletha Jocephine Houx, of Petaluma, Calif., Nov. 15, 1904; children—Duncan Houx, Eleanor Pearl, Aletha May, Stephen Clay, John Alexander Jr., Geneva Alberta. Entered office of Petaluma Argus, 1903, purchased half interest in paper, 1908; now bus. mgr. and half owner, Petaluma Argus-Courier, daily; mem. Petaluma bd. of edn., 1918—. Served as capt. of cadets, U. of Calif. Ex-pres. council, Boy Scouts of Amer.; mem. Petaluma Chamber Commerce (ex-pres.), O. E. S. (past patron), W. O. W., Phi Kappa Sigma. Mason (past master, Blue lodge; past comdr., K.T.), Elk. Republican. Conglist. (pres. ch. bd. of trustees). *Club:* Rotary (Petaluma). *Home:* 320 6th St. *Office:* 150 Main St., Petaluma.

WALT, Joseph W., auto and fire ins. corpn. official; *b.* Kansas City, Mo.; *m.* Edith Haynir, of Lincoln, Neb., 1903; two children. Successively traveling auditor, block man and asst. br. mgr. for Internat. Harvester Co.; founded in Neb. and became pres. of Union Service Holdings Inc. and its affiliated subsidiaries the Union Automobile Ins. Co., Union Auto Club and the Calif. Union Fire Ins. Co., and removed these companies, together with 37 families connected with them, to Los Angeles in 1923. Enlisted for Philippine service at age of 16 as regimental trumpeter, 39th Inf., U.S.A. (then comd. by Col., later Gen., Bullard). Mason (32°, Shriner; past potentate, Sesostris temple, Lincoln; K.C.C.H.). *Clubs:* Jonathan, Wilshire Country, Breakfast (L.A.); Casa del Mar (Santa Monica), Flintridge Country (Pas-

adena), Lomita Gun (Sunset Beach), Saddle & Sirloin (Rigali). *Homes:* Alta Vista and Hillcrest, Flintridge. *Office:* 1008 W. 6th St., Los Angeles.

CHAMBERS, John Sheerer, state official, banker *(deceased 1923); b.* Covington, Ky., Nov. 4, 1867; *s.* Vactor Tousey and Nancy (Pryor) C.; ed. under pvt. tutors; *m.* Della Parks, of Marysville, Calif., July 28, 1903. While educated privately for the law by Professor Lord, a graduate of Oxford, Mr. Chambers moved to California in 1898, and joined the staff of the Sacramento Bee as a reporter, later rising to the position of editor and managing editor of that newspaper. In 1913 he was appointed by Governor Hiram Johnson to the office of State Controller of California, to take the place of the late A. B. Nye. He was elected to the office in 1914, and re-

elected in 1918. At the end of his second term he voluntarily retired from public life and accepted an appointment with the Bank of Italy as vice-president and manager of the Sacramento branch, which position he occupied until the time of his demise. Mr. Chambers was a constant student of the best literature, and was a director of the Sutter Club and a member of the Sacramento Chamber of Commerce, and of the Rotary Club of that city. In his fraternal affiliations he was a member of Union Lodge, F. & A.M., a thirty-second degree Scottish Rite Mason, a member of Ben Ali Temple of the Shrine, the Order of Sciots and the Benevolent and Protective Order of Elks, all of Sacramento. He was a life-long supporter of the Republican party, and was a member of the Westminster Presbyterian Church of Sacramento. Mr. Chambers is survived by his widow, Mrs. Della Parks Chambers, who is active in club and social life, and resides at 2705 H Street, Sacramento.

LODGE, Edward S., physician, surgeon; *b.* Tonawanda, N.Y.; attd. U. of Buffalo; M.D., Marquette U.; post grad. studies, Johns Hopkins U. and U. of Calif.; *m.* Anna Sokup, of Milwaukee, Wis., 1913; children—Lorraine, Edward Jr. Engaged in med. practice, specializing in diseases of the eye, ear, nose and throat, Los Angeles; sr. clinician at numerous clinics

of L.A.; mem. of staffs of Calif. Lutheran and Hollywood hosps., L.A. Author of numerous tech. articles pub. in various sci. jours. Fellow A.M.A.; mem. Calif. State and L.A. Co. med. assns., Alpha Kappa Kappa (hon.). Mason (32°, Shriner). *Clubs:* Jonathan (L.A.), Flintridge Country (Pasadena). *Home:* 1218 S. Stanley Ave. *Office:* Medico-Dental Bldg., Los Angeles.

HALL, Chapin, newspaper editor; *b.* Newark, N.J., May 25, 1878; *s.* Marshall Davis and Alice (Johnson) H.; ed. pub. and pvt. schs., N.Y. and N.J.; law student, U. of S. Calif.; *m.* Margaret Watson, of Warren, Pa., June 27, 1898; children — Alice Johnson, Margaret Watson, Marshall Davis. Engaged in newspaper work since 1896, with exception of 3 yrs. law study in office Works, Lee & Works, Los Angeles, and at U. of S. Calif.; head credit dept. N.Y. whsle. house, 1 yr.; was first editor, Warren (Pa.) Times; various desks, Erie (Pa.) Dispatch and Youngstown (O.) Vindicator; became owner and pub. Palo Alto (Calif.) Tribune, 1908; mng. editor, Arizona Gazette, Phoenix, 1914-18; first joined staff of L.A. Times as gen. staff and feature writer, 1905, financial editor, 1918-24, asst. mng. editor, 1924—. During World War engaged in Liberty loan and contact work. Author of short stories and mag. feature articles on travel and development. Episcopalian. *Home:* 137 N. 5th St., Alhambra. *Address:* L.A. Times, Los Angeles.

McBRIDE, Hubard, attorney; *b.* Mt. Vernon, Ill., Sept. 29, 1899; attd. George Washington U.; U. of S. Calif.; LL.B., Valparaiso (Ind.) U., 1925. Admitted to Calif. bar, 1927; now practicing atty., Los Angeles. Second lieut., 4th Regt., U.S.M.C., World War. Mem. L.A. Bar Assn., Sigma Delta Kappa, Amer. Legion. *Club:* L. A. City. *Home:* 644 S. Lucas St. *Office:* Chester Williams Bldg., Los Angeles.

WOOD, Earl William, attorney; *b.* Minneapolis, Dec. 26, 1883; *s.* James H. and Emma Wood; B.S., Carthage (Ill.) Coll., 1906; attd. Yale U. Law Sch.; *m.* Catherine Fay Cuerden, of Hamilton, Ill., Apr. 12, 1927. Admitted to Ill. bar 1910; later served as city atty. of Hamilton and practiced law as mem. firm O'Harras, Wood & Walker; was prosecuting atty. of Hancock Co., and sec. to Judge Floyd E. Thompson, justice of the state supreme court of Ill.; admitted to practice before U.S. supreme court, 1921; admitted to Calif. bar, 1923; practicing atty. as partner in firm Wood & McArthur, Long Beach, 1923—; also city atty. Signal Hill; is engaged in promotion, thru lectures, of preservation of Calif. native shrubs and wild flowers and encouraging their introduction in Calif. landscaping. Mem. Amer., Los Angeles and Long Beach bar assns. Mason, Sciot, K.P., Odd Fellow. Democrat. *Clubs:* Pacific Coast (Long Beach), L.A. Athletic. *Home:* 703 St. Regis Apts. *Office:* Jergins Trust Bldg., Long Beach.

REITER, Edward D., attorney; *b.* Green Springs, O., Oct. 27, 1877; *s.* P. E. and Alice (Klose) R.; ed. Heidelberg U., Ohio; *m.* Marion Fry; two sons; *m.* 2nd, Mattie Brown, 1926. Was admitted to the Ohio bar; later was several yrs. in Alaska; subse-

quently was admitted to the Wash. bar and was responsible for the passage of the railroad commn. bill by the legislature of that State; now chief counsel for the Miley Oil Co., Los Angeles. Mason. *Club:* Jonathan (L.A.). *Address:* 417 S. Hill St., Los Angeles.

MULHAUSER, Frank, attorney, capitalist; *b.* Cleveland, O., Nov. 16, 1887; *s.* Frederick and Antoinette (Kahnheimer) M.; B.L., Baldwin-Wallace U. Law Sch., Cleveland, 1910; *m.* Elsa B. Levi, of Cleveland, Apr. 5, 1911; children—John Frederick, Lois Anne. Practicing atty., Cleveland, 1911-21; trustee Music Sch. Settlement, 1913-21, pres. 1919-21; trustee Co-op. Employment Bur., 1914-19; dir. Cleveland play house, 1916-19; trustee Ednl. Alliance, Cleveland, 1918-19; founder Inst. of Music, Cleveland, 1920, trustee same, 1920-22; v.p. and dir. Lobero Theater, Santa Barbara, Calif., 1925-27; toured Western Europe in study of civic and polit. orgns. and modern trend in art and music, 1927-29. Represented U.S. Emergency Fleet Corpn., in chg. entire Great Lakes Dist., with hdqrs. in Cleveland, 1917-18. Was mem. Amer. Bar Assn., 1912-22; mem. Community Arts Assn. of Santa Barbara (chmn. drama bd.; dir. music branch, 1925-27). Independent. Unitarian. *Clubs:* Montecito Country (Santa Barbara), Oakwood (Cleveland), Ciro's (London), Racing (Paris), Sporting (Monte Carlo). *Home:* Hot Springs Rd. *Address:* Box 88, Santa Barbara.

COLGAN, Edward Power, state official *(deceased 1906); b.* Santa Rosa, Calif., Jan. 10, 1856; *s.* Edward Power and Elizabeth (Stieb) C.; ed. pub. schs., Santa Rosa; *m.* Mary Ellen Smith, of Santa Rosa, Nov. 24, 1880; children—Edward Power (dec.), Edlo May (Mrs. Scott), Evelyn (Mrs. Johnston), Ralph Waite, Helen Boschke (Mrs. Mering). Due to a succession of misfortunes and the prolonged illness and subsequent death of his father, Mr. Colgan was forced to leave school before his graduation in order to assist in the support of the family. He began his active career in a flour mill, later becoming a partner in a carriage-making and blacksmithing business. His entrance into public life was in the capacity of sheriff of Sonoma County, to which office he was elected twice. In 1890 he was elected State Controller, and served four terms, a total of sixteen years, being re-elected in 1906 for the fifth consecutive term; but died before the completion of his fourth term. During his political campaign, while he made no effort of his own part on account of illness, he was honored by the largest vote cast on the Republican ballot, leading the second highest by more than twenty-two thousand votes. Mr. Colgan was active in the affairs of the Masonic order, and was affiliated with the Independent Order of Odd Fellows, the Knights of Pythias, the Native Sons of the Golden West and the Benevolent & Protective Order of Elks, and was a member of the Sacramento Country Club. He is survived by his widow, Mrs. Mary Ellen Colgan, who is now engaged as a tax redemption expert in the office of the State Controller at Sacramento, and resides at 1228 N Street, Sacramento.

BROWN, Gilbert, newspaperman; *b.* Toledo, O., July 12, 1889; *s.* Walter and Bertha Laetitia (Collins) B.; ed. N.Y. Mil. Acad., 1901-02; grad. Howe Mil. Sch., 1906; attd. Trinity Coll., Hartford, Conn., 1907-08; *m.* Blanche Phillips Moore, of Los Angeles, Apr. 22, 1922; 1 son, David Randolph. Asso. with Peoples Power Co., Moline, Ill., 1908-09, Sharp-Hauser Contracting Co., L.A., 1909-11, and with H. Hauser Contracting Co., L.A., 1911-12; reporter, music editor, editorial writer and dramatic reviewer, L. A. Tribune and L.A. Express, 1912-17; on copy desk, L.A. Examiner, 1919-20; employed in publicity dept., Goodyear Tire & Rubber Co., L.A., 1920; city editor, L.A. Record, 1921-26; asst. city editor, L.A. Eve. Herald, 1927; dramatic editor, L.A. Record, 1928, asso. editor, 1928—; was music and book editor, L.A. Record, several yrs. Served in U.S.N.R.F., 1918-19; seaman, 2nd class, Jan. 1918, quartermaster, 1st class, Aug. 1918, ensign, Nov. 1918, lieut. jr. g., Aug. 1919. Author of essays pub. in Sports and Varieties Mag., 1927, written under name of Pierre Picq. *Clubs:* Sea Breeze (Santa Monica), Hollywood Athletic. *Home:* 6 Poinsettia Ct., Culver City. *Office:* 612 Wall St., Los Angeles.

FIELD, Dalton A., co-operative marketer; *b.* Des Moines, Ia., Dec. 19, 1884; *s.* Archelaus G. (LL.B., M.D.) and Harriet (Weatherby) F.; ed. State Agrl. Coll., Ames, Ia.; Capital City Commercial Coll., Des Moines; U. of Calif.; *m.* Ana Curtis, of Des Moines, Oct. 17, 1907; children—Louise, Helen J., Doris D. Stenographer in Des Moines, 1900-02; asst. mgr. Calif. Fruit Growers' Exchange, Des Moines, 1902-07, district mgr. at Kansas City, 1907-14; sec. and mgr. Ontario Cucamonga Fruit Exchange, Upland, Calif., 1914-18; exec. sec. Federated Co-operative Assns., San Francisco, 1918-20; gen. mgr. Exchange Orange Products Co., Ontario, Calif., 1920-21; sec. and mgr. Whittier District Fruit Exchange, Whittier, since 1921; also dir. La Habra Ranch of Whittier, Exchange Orange Products Co. of Ontario, and Calif. Fruit Growers Exchange Ltd. of London. Dir. Whittier Chamber of Commerce. Mason (R.A.M., K.T.). Republican. Protestant. *Club:* Whittier Rotary (pres.). *Address:* Box 18, R.F.D., Fullerton. *Office:* 1st Nat. Bank Bldg., Whittier.

OLMSTED, James Emmett, publisher; *b.* Beaverdam, Allen Co., O., Jan. 9, 1868; *s.* Jesse Dowd and Leanna (Beemis) O.; ed. pub. schs.; *m.* Anne E. Matlack, of Downington, Pa., Dec. 30, 1901; children—Helen Matlack (Mrs. Wilson J. Brown), Dorothy Jesse (Mrs. Ezra B. Cornell), Emmett Thomas, Marion Leana. City editor, Santa Rosa (Calif.) Republican and Gallipolis (O.) Tribune, prior to 1900; editor and half owner, Petaluma Argus (now Argus-Courier), since 1900; identified with U.S. Dept. of Interior, 1900-03; acting pub. Crested Butte (Colo.) Miner, 1903-04; mem. state bd. of prison directors, 1903-04, and of Calif. state industrial accident commn., 1904-08; postmaster, Petaluma, 1904-14; editor and bus. mgr. Pasadena (Calif.) Daily News, 1905-06. Elk. Republican. Protestant. *Home:* 823 D St. *Office:* 150 Main St., Petaluma.

SIMPSON, Frank Jr., hotel operator; *b.* San Francisco, Aug. 1, 1885; *s.* Frank and Lou Etta (James) S.; his maternal grandfather, Judge Alfred James, who was identified with the early development of Calif. and Nev., for a time was publisher of the Virginia City (Nev.) Enterprise; ed. Mt. Tamalpais Mil. Acad., 1901-03; student of civil engring., U. of Calif., 1903-06; *m.* Marion Francisca Wigmore, of Los Angeles, Aug. 5, 1925; children—Frank III, Marion. Treas. Frank Simpson Fruit Co., 1907-12; S. Calif. rep. for Aero Club of Amer., 1914-16; hotel operator, Los Angeles, 1914—, now pres. Hotel Savoy Co. Organized 1st mil. aviation unit in Calif., was commd. c.o. of Aeronautic Div., Calif. Naval Militia, and served on active duty at North Island, San Diego, 1916; with U.S. Naval Air Service, 1916-21; qualified as aviator, 1917; successively officer-in-chg. of flight sch., Naval Air Sta., San Diego, exec. officer and c. o. Naval Air Sta., Key West, Fla., and aviation aide, 12th Naval Dist., Calif.; retired as lieut. comdr., 1921. Author of course of instrn. for naval aviators, 1918. Mem. S. Calif. Hotel Assn. (pres., 1927-28), U. of Calif. Alumni Assn. of S. Calif. (pres. 1911), Alpha Delta Phi. Republican. Episcopalian. *Clubs:* University, L.A., Country (L.A.); The Family (San Francisco). *Home:* 646 S. Citrus Ave. *Office:* 601 W. 6th St., Los Angeles.

OSBUN, Albert, merchant; *b.* Steuben Co., Ind., Jan. 8, 1864; *s.* Jacob A. and Rebecca (Shipe) O.; ed. pub. schs., Wis.; *m.* Ella Elliott, of Wis., Jan. 1, 1885 (dec.); children—Albert E., Sam; *m.* 2nd, Minnie L. Barton, of Calif., 1896; children—Benjamin E., Emmett. Began as farmer in Wis.; was asso. with S.P. Co. in Calif., 20 yrs., 1st as brakeman and later as conductor; estab. small mach. shop and auto bus. in Redlands, Calif., 1908; now owner Ford Agency, Redlands; also owner Osbun's Model Dairy (managed by son Sam), nr. San Bernardino, and pres. and dir. of the Model Creamery (managed by son Emmett), Redlands; has taken 1st prizes on milk products for 8 consecutive yrs. Elk. Mason (life mem. Redlands lodge 300). Republican. Baptist. *Home:* 309 E. Fern Ave. *Office:* 110-16 W. State St., Redlands.

KING, Samuel Arthur, dentist; *b.* Robinson, McLennan Co., Tex., Sept. 20, 1869; *s.* Samuel Alexander (D.D., LL.D.) and Athelia Anna (King) K.; ed. pub. schs., Tex.; attd. Baylor U., Waco, Tex., 1883-86; Round Rock Coll., 1887-88; Bingham Sch., Mebane, N.C., 1889-90; D.D.S., Atlanta Dental Coll., 1894; *m.* Lucy Burnett Newman, of Cameron, Tex., Apr. 13, 1895; children — Walter Douglas, Elizabeth Estill, Ellen Lucy, Samuel Arthur, Hugo Morrison. Worked as telegrapher for Western Union to finance dental edn.; practiced dentistry in Tex., 1894-1902; cattle rancher, Lynn Co., Tex., 1902-07; dentist in Calif. since 1907; now practicing dentistry in San Diego. Democrat. Presbyn. Mem. W.O.W. *Club:* San Diego Athletic. *Home:* 1605 28th St. *Office:* First Nat. Bank Bldg., San Diego.

MOORE, Frank W., fruit grower, shipper; *b.* Joliet, Ill., Dec. 4, 1885; *s.* William Nicoll and Gertrude (Robinson) M.; A.B., Yale U., 1907; E.M., Columbia Sch. of Mines, 1909; *m.* Marjorie H. Baine, of Cleveland, O., Apr. 25, 1914; children—Frank W. Jr., Barbara. Metall. engr., 1909-12; stove mfr., 1912-14; has been identified with citrus fruit industry since 1914; now pres., dir. and mgr. Elephant Orchards, citrus fruit shippers, Redlands; v.p., dir. and mgr. Sunset Orange Co., citrus growers, Redlands, and dir. Moore Bros. Co., Joliet, Ill. Mem. Boy Scouts of Amer. (chmn. Redlands dist. 1922—). Republican. Christian. *Clubs:* Redlands Country, Rotary (Redlands); Newport Harbor Yacht (Balboa). *Home:* 460 W. Highland Ave. *Office:* 1st St. & Stuart Ave., Redlands.

BONFILS, Winifred Sweet (Annie Laurie), journalist: *b.* Chilton, Wis., Oct. 14, 1865; *d.* Gen. Benjamin Jeffrey and Lovisa (Denslow) Sweet; ed. Sacred Heart Convent, Chicago; Lake Forest (Ill.) Sem.; Miss Burnham's Prep. Sch., Northampton, Mass.; *m.* Orlow Black, June 1892; 1 son, Jeffrey (dec.); *m.* 2nd, Charles A. Bonfils, Feb. 7, 1901; children — Winifred Bonfils (Mrs. C. O. Barker), Eugene Napoleon (dec.). Entered journalism, 1890; has been reporter, telegraph editor, Sunday editor, asst. city editor, spl. writer; investigated leper settlement, Molokai, T.H., 1892; conducted Calif. childrens' excursion to Chicago World's Fair, 1893; managed hosps. and relief ward for Galveston flood victims; had chg. of large charities of S.F. Examiner and N.Y. Jour., 6 yrs.; raised funds for founding several charities; investigated pub. hosps. in San Francisco, inaugurating many reforms; assisted in founding the jr. republic for boys, N.Y.; organized and managed nat. and internat. fight on narcotic evil; toured U.S. by auto for Hearst papers, 1928; now mem. staff, S.F. Examiner. *Author:* The Little Boy Who Lived on the Hill; Roses and Rain; Life of Mrs. Phoebe A. Hearst. Democrat. Catholic. *Home:* 37 Florence St. *Office:* S.F. Examiner, San Francisco.

ADAMS, M(arvin) Earle, publisher, postmaster; *b.* Chicago, June 3, 1889; *s.* Marvin Osborne and Ruth (Miner) A.; ed. pub. schs., N.Y. and Calif.; *m.* Agnes Urban, of Mountain View, Calif., June 25, 1913; children —Ruth Lillian, Marjorie Eva, Dorothy Josephine. Became pub. and mgr. of weekly newspaper, at age of 18, in Mayfield, Calif.; purchased Campbell Press, 1909; founded Daily Tribune, Healdsburg, Calif., 1919, and since pub. same; postmaster, Healdsburg, 1928—. Mem. Nat. Editorial Assn., Calif. Press Assn., Amer. Philatelic Soc., Grange, Nat. Geographic Soc., Healdsburg Chamber Commerce (vice-pres. 1927), W.O.W. K.P. Republican (mem. Sonoma Co. Rep. central com., 1926—). Presbyn. (ch. trustee). *Clubs:* Kiwanis (dir. 1927), Healdsburg Country (Healdsburg). *Home:* 115 University St. *Office:* 336 Center St., Healdsburg.

WOODS, James, hotelman; *b.* Saratoga Springs, N.Y. Began hotel career with Gilsey House, N.Y. City; was asso. with St. Charles Hotel, New Orleans, and Wolcott Hotel, N.Y. City; with Waldorf Astoria, N.Y. City, 2 yrs.; mgr. St. Francis Hotel, San Francisco, 14 yrs., after which he was managing director of the Belmont Hotel and Murray Hill Hotel, both of New York City, for two years; established the Biltmore Hotel, of Los Angeles, and the Biltmore Hotel, of

Santa Barbara, both of the Bowman chain, and was vice-pres. and managing director of same until 1929, when he resigned. Now president of the Woods-Drury Hotel Corpn., operating Hotel Whitcomb and Hotel William Taylor, both of San Francisco; dir. Bank of Italy. Dir. L.A. Horse Show, Calif. Forward Movement, Mchts. & Mfrs. Assn., L.A. Chamber of Commerce, Pacific Highway Assn. and of Calif. Taxpayers' Assn.; member Calif. State Boxing Comn. *Clubs:* Biltmore Country, California, L.A. Athletic, L.A. Country (L.A.); Edgewater, Bel Air (Santa Monica); Olympic, The Family (S.F.); Lambs, Tavern (life pres.), Westchester Biltmore (N.Y. City). *Address:* Whitcomb Hotel, San Francisco.

CHANDLER, Norman, newspaperman; *b.* Los Angeles, Sept. 14, 1899; *s.* Harry and Marian (Otis) C.; ed. Stanford U., 1918-22; *m.* Dorothy Buffum, of Long Beach, Aug. 30, 1922; children—Camilla, Otis. Began newspaper career by working during sch. vacations for L.A. Times, subsequently worked in every dept. of paper, and has been asst. to pub. since 1925; vice-pres. and a dir. of Beverly-Wilshire Holding Corpn.; vice-pres. John S. Mitchell & Co., invmt. brokers, L.A.; treas. L.A. Steamship Co.; dir. Subway Terminal Corpn., L.A.; part owner of 16,000 acre tract in Mexico, 10,000 acres of which are under cultivation, mostly to cotton. Mem. Delta Kappa Epsilon, Council Table. Republican. Conglist. *Clubs:* Uplifters', L.A. Athletic (L.A.). *Home:* 2520 Nottingham Rd. *Office:* L.A. Times, 1st St. and N. Broadway, Los Angeles.

PRENTICE, George Gordon, mfr. (retired); *b.* Oberlin, O., Oct. 23, 1865; *s.* Harvey Monroe and Jennie Elizabeth (Hillyer) P.; ed. pub. schs., O., and evening schs., N.Y. City; *m.* Janet Eleanor Stirling, of Bridgeport, Conn., Dec. 3, 1890; children—George Gordon Jr., Stirling Garvin (dec.), Helen Sheldon (wife of Capt. John C. Glithero), Janet Elizabeth. Asso. with Francis H. Richards Engring. Co., Cleveland, and assisted in bldg. first automatic mach. for gumming, printing and folding envelopes, 1883; with Pratt & Whitney Co., Hartford, Conn., 1884-85; supt. and mgr. Yost Writing Mach. Co., Bridgeport, and invented and patd. typewriter movements, 1886-90; with Garvin Mach. Co., N.Y., 1891-95; designed and built a book-type writer for printing in bound ledgers, 1892; improved and built the first Doremus automatic mail cancelling machs. used by U.S. Govt., 1893; among other patents was folding bicycle used by French Army, 1895; estab. the George G. Prentice Co. Inc., New Haven, Conn., 1896, of which pres. and owner until retirement in 1911, when all Amer. and foreign patents, machinery, etc., were sold to the New Britain Machine Co., a subsidiary of the Amer. Hardware Co., of New Britain, Conn.; designed, built and patd. the Prentice automatic multiple spindle turret machine for finishing forgings and cast pieces, 1898; designed and built a steam turbine engine, 1899; awarded gold medal by Belgium for mechanical skill and machine constrn., 1905; mem. reorganization com. of the Chicago, Rock Island & Pac. Ry., 1915; represented State of Conn. at the P.P.I.E., San Francisco, 1915; now owner of the Prentice Ranch, Bernardo, Calif. Mason (K.T). Republican. Episcopalian. *Clubs:* San Diego Country, La Jolla Beach & Yacht. *Address:* 2845 3rd St., San Diego.

LORD, Orrin William, insurance man (retired); *b.* Agawam, Mass.,

Feb. 24, 1867; *s.* James Russel and Alice (Cockshot) L.; grad. Bapt. Coll., Los Angeles, 1893; *m.* Emma V. Rynerson, of L.A., June 20, 1893; children—Viola Alice (dec.), Orrin Russel, Clarence Leonard, William Henry, Florence Emma, Elmer Francis. Engaged in dairy farming, L.A. County, 1893-1909; agt. for Metropolitan Life Ins. Co., with offices in L.A., 1909-29; helped plan Wilshire and Vermontshire dists., L.A., now engaged in management of own income properties and in civic work. Mem. Vermontshire Assn. (ex-pres.; now dir. and chmn. exec. bd.), Wilshire Community Council (mem. spl. assessment council). Independent Republican. Baptist. *Home:* 238 N. Vermont Ave. *Office:* Chamber of Commerce Bldg., Los Angeles.

CARPENTER, (Cyrus) Clay, lawyer; *b.* Fort Dodge, Ia., Jan. 13, 1878; *s.* Robert Emmet and Ella Elizabeth (Vorse) C.; attd. Cornell Coll., Mt. Vernon, Ia., and U. of Minn. Sch. of Law; *m.* Katherine A. Flint, of Watertown, S.D., Aug. 10, 1898; children—Cyrus Clay Jr., Lee, Doris A. (wife of Lieut. Frank R. Walker, U.S.N.), Dorothy E. (wife of Lieut. Russell G. Sturges, U.S.N.). Registrar of the U.S. Land Office, S.D., in charge of opening of Great Sioux Indian Reservation, 1908-11; circuit judge, 18th jud. circuit, S.D., 1911-13; pvt. prac. of law in S.D., 1913-19; spl. counsel for S. P. Co., San Francisco, 1919-23; pracd. law, specializing in corpn. and pub. utility law, Long Beach, Calif., 1923-29; was spl. counsel for City of Long Beach; now gen. counsel and dir. of McKeon Drilling Co., Los Angeles. Major, J.A.G. Res., U.S.A. Mem. Amer., Los Angeles and Long Beach bar assns., Sigma Chi. Elk, Mason, (K.T.). Republican. Methodist. *Clubs:* Virginia Country, Pacific Coast (Long Beach); Lincoln of Calif. *Home:* 4241 Chestnut Ave., Long Beach. *Office:* Great Republic Life Bldg., Los Angeles.

SENDE, Jonas Arnold, C.P.A.; *b.* Minneapolis, Minn., Nov. 18, 1887; *s.* John and Bertha Martha (Skrove) S.; ed. pub. schs., Minn.; A.B., U. of Minn., 1911; diploma, Accountants' Ednl. Inst., Los Angeles, 1923; *m.* Eva Rose Sherwin, of Monticello, Minn., July 5, 1913; children—Miriam Esther, Evelyn Rose, Margaret Beret. Instr. in chorus and orchestra in Tacoma (Wash.) high schs., and studied law under Superior Ct. Judge Ernest Card, 1911-13; U.S. immigration inspr., Winnipeg and Lethbridge, Canada, and Seattle and Blaine, Wash., 1913-20; corpn. accountant and auditor, Los Angeles, 1920-25; pub. accountant, L.A., 1925-27; certified pub. accountant, L.A., since 1927; also pres., ednl. dir. and instr. in accountancy, Accountants' Ednl. Inst., L.A. Author of sections of the accountancy text used by the Accountants' Ednl. Inst. Elk. Lutheran. *Home:* 2947 Flower St., Huntington Park. *Office:* Bank of Commerce Bldg., Los Angeles.

WORTH, Henry Charles, drayage owner *(deceased 1922)*; *b.* San Francisco, Nov. 17, 1859; *s.* Charles Albert and Winifred B. (Coffin) W.; ed. pub. schs., S.F.; *m.* Minnie Isabel Fairbanks, of Oakland, Sept. 3, 1885; children—Charles Joseph, Dora (Mrs. Day), Harold Henry (dec.), Frederick Noyes. Henry Charles Worth began his business career with the Coffin, Redington Company of San Francisco. Later he became associated with his father in the firm of C. A. Worth & Company, engaged in the drayage and shipping business, San Francisco. Upon the death of his father on April 16, 1911, he assumed control of the company, which he successfully managed until his demise on June 1, 1922. Mr. Worth held membership in the Lincoln School Alumni, the San Francisco Academy of Sciences, the San Francisco Chamber of Commerce and the Sons of the American Revolution. He was a member of the Republican party and an adherent of the Protestant faith. Mr. Worth was fond of good horses, and, as a pigeon fancier, held membership in the California Homing Pigeon Club, many of his pigeons winning high honors in the races sponsored by that club. He is survived by his widow, Mrs. Minnie I. Worth, who is active in the social and club life of her community and resides at 696 12th Avenue, San Francisco.

MILLIRON, Clark J., attorney; *b.* Chamberlain, S.D., Dec. 21, 1883; *s.* L. and Phoebe (Stine) M.; LL.M., Nat. U. Law Sch., Washington, D.C., 1915; *m.* Edith E. Morgan, of Los Angeles, Sept. 7, 1910; children—Grace Elizabeth, Jay William. Supervising internal revenue agt., Philippine Islands, 1910-13; engaged in practice of law, specializing in federal taxes and corpn. law, Los Angeles, since 1917; also pres. and principal stockholder in Fifth Street Bldg. and pres. Hynes Invmt. Co., both of L.A. Mem. Amer., Calif. State and L.A. bar assns., Philippine Soc. of S. Calif. (pres. 1926—), Sigma Nu Phi. Elk, Mason (Shriner). *Clubs:* Jonathan, Masonic, L.A. Athletic (L.A.). *Home:* 2401 Laurel Canyon Dr., Hollywood. *Office:* Merchants Nat. Bank Bldg., Los Angeles.

HAYLETT, Robert Everett, engring. exec.; *b.* Milwaukee, Wis., Aug. 2, 1891; *s.* Everett Gilman and Lucy Jeanette (Geer) H.; B.S. in chemistry, Beloit Coll., 1913; B.S. in chemical engring., Mass. Inst. of Tech., 1915; *m.* Alice Mildred Helm, of Beloit, Wis., Aug. 31, 1915. Asso. with Union Oil Co. of Calif. since coll. graduation, successively as research chemist, 1916, chief chemist, 1917, asst. mgr. mfg. dept. and mgr. research and development dept. until 1922, in charge of research, development and gas operations, with offices in Los Angeles, since 1922. Mem. Amer. Chemical Soc., Amer. Soc. for Testing Materials, Soc. of Automotive Engrs., Phi Beta Kappa, Beta Theta Pi. Republican. *Club:* Virginia Country (Long Beach). *Home:* 133 Roswell Ave., Long Beach. *Office:* Union Oil Bldg., Los Angeles.

PETERSEN, Cedric Walter, lawyer; *b.* Oakland, Calif., May 10, 1891; *s.* Walter Joseph and Florence Viola (Fisher) P.; LL.B., Lincoln Jefferson U., Ind., 1912; *m.* Jessie Mary Murray, of Oakland, Feb. 15, 1914; children — Cedric Walter Jr., Murray Bergner, Jessie Jacqueline. Admitted Calif. bar, 1913, U.S. dist. ct., 1915, U.S. ct. of appeals, 1916; apptd. gen. counsel 1st Nat. Bank of Pleasanton, Calif., 1914, Amador Valley Savs. Bank, 1914, Pleasanton Township Water dist., 1915; asso. counsel Alameda County Water dist., 1916; gen. counsel Livermore Valley County Water dist., 1918, Eden Township Water dist., 1921; founded and organized Construction Finance Corpn., Oakland, 1922; aided in est. civil service for employes of Oakland; spec. in financial, corp. organization and reorganization work, 1922—; supervised constr. Ray office bldg., California bldg., Leamington Hotel, etc., Oakland; now dir. and gen. counsel Austin Lbr. Co., Woodland Hotel Corpn.; pres., dir. and gen. counsel Construction Finance Corpn., Quality Elec. Motor Co., Security Service Corpn.; sec., dir. and gen. counsel Plumbers Supply Co., W. H. Picard Inc., Investment Guaranty Corpn.; gen. counsel Italian American Securities Corpn., Leamington Hotel Corpn., Oakland Theosophical Soc. Inc., etc. Served with Battery B, 143rd F.A., U.S.A., World War. Mason. Republican. Protestant. *Home:* Leamington Hotel. *Office:* 1736 Franklin St., Oakland.

VERNE, Victor Ernest, surgeon; *b.* Minneapolis, Mar. 2, 1883; *s.* Olof and Emma (Blom) V.; M.D., U. of Minn., 1906; post grad. studies Chicago, Baltimore, N.Y. and Boston; *m.* Charlotte A. Granell, of Minneapolis, Dec. 31, 1908; children—Marian, Charles Granell. Has engaged in practice of surgery since 1906; now practicing in Long Beach, Calif.; also mem. staffs of St. Mary's, Seaside and Community hosps., Long Beach. Served with U.S.A., World War. Mem. Amer. Red Cross (dir. Long Beach chap.). Mason (32°, Shriner). Republican. Presbyn. *Home:* 731 Orange Ave. *Office:* 7th and Alamitos, Long Beach.

ADAMS, Frank Lemuel, physician, surgeon *(deceased 1908)*; *b.* Troy, N.Y., July 30, 1858; *s.* Dr. John Smalley and Ellen (Tomkins) A.; ed. pub. schs., Oakland, Calif.; grad. with honors, U. of Calif., 1881; M.D., Cooper Med. Coll. (now Stanford U.), 1883; *m.* Dixie Leigh, of San Francisco, Mar. 5, 1889; children—Nellie Leigh, Camille Bowie (Mrs. William Cavalier). Dr. Adams served his internship in the City and County Hospital of San Francisco, and entered into the practice of his profession in Oakland, conducting general practice from his offices in the Central Bank Building in that city. His standing in his profession was well evidenced by the posts held by him in civic life and in his professional associations. He was president of the Board of Health of Oakland for two terms, served the city as Health Officer for one term, and was honored by the office of president of the State Medical Association for one term. Dr. Adams was well known as a collector of works of art and as a student of literature, and was a member of the Reliance, Athenian and Water Nile clubs, and also a member of the Zeta Psi fraternity, the first national fraternity established on the campus of the University of California. In political affairs he was a supporter of the Republican party, and as an adherent of the Protestant Faith he was active in the religious life of his community. Dr. Adams is survived by his two daughters and by his widow, who resides at 122 Monte Avenue, Oakland.

GOLDWYN, Samuel (surname adopted), motion picture producer; *b.* Warsaw, Poland, 1884; *s.* Abraham and Hannah Goldfish; ed. night sch.; *m.* Blanche Lasky (divorced 1915); *m.* 2nd, Frances Howard, of N.Y. City, Apr. 1925; 1 son, Samuel Jr. Entered glove mfg. bus. in Gloversville, N.Y., 1896, in chg. of factory, 1899, later glove salesman and acquired interest in his co.; entered motion picture industry, 1913; organized Jesse Lasky Feature Photoplay Co., 1913, which later merged with Famous Players Corpn., becoming Famous Players-Lasky Corpn., was chmn. bd. of dirs. same; organized Goldwyn Pictures Corpn., 1916, sold interest in same to Metro Co., 1923; organized Eminent Authors Pictures Inc., 1919, also the Madison Productions Inc., Potash & Perlmutter Productions Inc., and George Fitzmaurice Productions; now pres. Samuel Goldwyn Inc., and dir. and owner-member United Artists' Studio Corpn. A pioneer in inducing authors of Amer. to work actively in promotion of motion pictures; introduced to screen Mabel Normand, Madge Kennedy, Mary Garden, Will Rogers, Pauline Frederick, Geraldine Farrar, Jane Cowl, Ronald Colman, Vilma Banky, Belle Bennett, Lois Moran, Gary Cooper and Lily Damita. Produced "The Eternal City"; "Cytherea"; "Tarnish"; "Thief in Paradise"; "In Hollywood with Potash & Perlmutter"; "Partners Again with Potash & Perlmutter"; "Stella Dallas"; "The Winning of Barbara Worth"; "The Night of Love"; "The Magic Flame"; "The Devil Dancer"; "Two Lovers"; etc. *Home:* Ambassador Hotel. *Office:* 1041 N. Formosa Ave., Los Angeles.

CADMAN, Charles Wakefield, composer; *b.* Johnstown, Pa., Dec. 24, 1881; *s.* William Charles and Caroline (Wakefield) C.; studied with Leo Oehmler (harmony), W. K. Steiner (organ playing), orchestration under Luigi Von Kunits, all of Pittsburgh; Dr. Mus., Wolcott Conservatory of Music, Denver, Colo., 1924; Dr. Mus., University of Southern Calif., 1926; unmarried. Formerly music critic, Pittsburgh Dispatch; organist Pittsburgh churches and Pittsburgh Male Chorus. First published organ pieces and ballads, 1904; later became interested in Indian music; first Indian songs were rejected five times by pubs. before finding acceptance; visited the Omaha Indian reservation, 1909, and secured phonographic records of songs and flute pieces; resident of Hollywood, Calif., since 1911; now a dir. of Ramona Village Inc., Los Angeles. Founder mem. Congress for the Encouragement of American Music (which led a festival in Los Angeles, June 1915); mem. Soc. Amer. Indians, Pro Musica Soc., Nat. Federation of Music Clubs, S.A.R., Soc. for the Promotion of Grand Opera in English. Mason (32°, Shriner). Democrat. Unitarian. *Clubs:* Jonathan, Uplifters', L.A. Athletic, Musicians' (hon.), Kiwanis (all of Los Angeles); Lions (hon.), Hollywood Athletic (Hollywood). Composer: Four American Indian Songs; Trio in D major for violin, 'cello and piano; Sayonara; Three Songs to Odysseus; Idylls of the South Sea; The Vision of Sir Launfal (cantata for male voices); The Morning of the Year (for mixed voices); piano sonata in A major; Three Songs from the West; song cycles, From Wigwam and Tepee, Birds of Flame, From Hollywood (suite for piano); The Sunset Trail (operatic cantata); two high school operattas, Lelawala (the Maid of Niagara) and The Ghost of Lollypop Bay; also the Garden of Mystery, grand opera in 1 act (prod. New York, Mar. 18, 1925); Shanewis (The Robin Woman), grand opera on an Am. subject, 2 scenes, prod. Met. Opera House, 1918 and 1919; the first American opera to live beyond one season at this institution; Indian opera in 3 acts: A Witch of Salem (opera in 2 acts), prod. Chicago Civic Opera Co., Dec. 8, 1926. Plays own compositions in concerts, assisted by singers and instrumentalists as interpreters. *Home-Studio:* 2220 Canyon Dr., Hollywood.

KRAFFT, John W(alter), writer, mot. picture exec.; *b.* Indianapolis, July 13, 1888; *s.* Ernest L. (dec.) and Mary E. (Shepherd) K.; ed. Indianapolis; *m.* Emma Noble, of Pendleton, Ind., Oct. 2, 1910; children—John Walter Jr., Marjorie Elizabeth, Robert Ernest. Successively reporter, editorial writer, dramatic reviewer, feature writer and columnist, Indianapolis News and Indianapolis Star; conducted daily column "Past the Censor" in Indianapolis Star and contributed to other newspapers and nat. periodicals; rated as one of leading "jokesmiths" and newspaper humorists in U.S.; has written numerous sketches, light verses, vaudeville skits and thousands of short jokes and epigrams, many in constant use on stage, in motion pictures and in newspapers and mags.; title and advertising writer Universal Pictures Corpn., N.Y. City, 1919-20; title writer Fox Pictures, 1920-25; free-lance title and scenario writer and mot. picture "doctor," 1925-26; also contributed to Judge and conducted humorous depts. in Film Fun and other mags.; became head of titling dept. Cecil B. De Mille Studios, Culver City, Calif., 1926, and retained this position when Pathe took over studios; since advent of talking pictures has written dialogue as well as titles; also exec. of Pathe Film Co. Mem. Screen Writers' Guild, Authors' League of Amer. Mason. *Clubs:* Writers', Titular Bishops (comprising 10 leading title and dialogue writers of mot. picture industry), 233 (Hollywood); Fox Hills Country (Culver City), Deauville Beach (Santa Monica). *Home:* 522 N. Maple Dr., Beverly Hills. *Office:* Pathe Studios, Culver City.

GIBBS, L. Vernon, atty., geologist; *b.* Salt Lake City, Mar. 11, 1893; *s.* Josiah F. Gibbs; LL.B., U. of S. Calif., 1916; B.S., U. of Utah Sch. of Petroleum Geol., 1924; *m.* Eugenia Malloy, of Greensboro, N.C., Aug. 22, 1919; children—Alice M., Chonita S., Joseph Stanley. Admitted to Calif. bar, 1916; now prof. of oil and gas, water rights and mining at Southwestern U., and asso. with C. H. Lillie, as practicing atty., Los Angeles. Served in U.S.N., World War. *Author:* Oil & War; contbr. to Oil & Gas Jour., Tulsa, Okla., and other oil publs.; law editor Petroleum World, L.A. Mem. Amer. Bar Assn., Calif. State Bar, L.A. Bar Assn., Amer. Legion, Sigma Gamma Epsilon. *Home:* 360 S. Westmoreland Ave. *Office:* Petroleum Securities Bldg., Los Angeles.

TAYLOR, Rex, writer; *b.* Des Moines, Ia., Nov. 1, 1891; *s.* Edwin M. and Ina M. (Light) T.; ed. high schs., Chicago, St. Louis, Hamilton Mil. Inst., N.Y. City; engring. course, State Coll. of Ia.; *m.* Irma Leone Whelpley, of Calif., in Fla., Feb. 8, 1915. Began writing vaudeville sketches at early age, joined film industry in 1915, and has since been asso. with prin. studios in Hollywood in addition to free lancing; has written original stories, adaptations and continuities for leading screen celebrities; now similarly engaged for the Elstree Studios, Boreham Wood, Herts, Eng. *Author:* Appearances, issued in Appleton's Best Short Plays for 1927; also words and music for Aloha Means Farewell to You; You Aint Heard Nothin' Yet. Mem. Alpha Tau Omega. *Clubs:* Writers' (co-organizer), Brentwood Country (Hollywood); Santa Monica Swimming. *Address:* 1916 Vista del Mar, Hollywood.

SNOWDEN, Joseph Arthur, investment broker; *b.* Pittsburgh, Pa., Oct. 13, 1896; *s.* Edward James and Irene (Hogan) S.; ed. pub. schs., St. Louis; read law in father's office; *m.* Frances Antone Finch McCarthy, of Spokane, Wash., Apr. 12, 1924. Stock and bond broker, Detroit, 1916; mem. law firm Snowden & Snowden, St. Louis, 1917-18; operating under name J. Arthur Snowden Co., stocks and bonds, San Francisco, 1918—. Ex-Lieut., Mo. Nat. Guard. Republican. Episcopalian (vestryman St. Francis Mission Ch., S.F.). *Clubs:* Olympic, Commercial (S.F.); Athletic, Country (Los Angeles); Pacific Coast (Long Beach). *Homes:* 62 Fremont Pl., Los Angeles; 50 San Buena Ventura Way, St. Francis Wood, San Francisco. *Offices:* Merritt Bldg., Los Angeles; Russ Bldg., San Francisco.

SWENSEN, Anthony Frederick, banker; *b.* Los Angeles, Oct. 12, 1891; *s.* Anthon and Mary (McGarvey) S.; father built Los Angeles' first fireproof office bldg., its first large traffic subway, and the first large masonry dam in S. Calif.; ed. St. Vincent's high sch., L.A., 1903-07; B.S., St. Vincent's Coll. (now Loyola U.), L.A., 1911; *m.* Helen Murray, of L.A., Nov. 23, 1925; 1 son, Frederick Murray. Began as junior clk. in California Bank, L.A., 1912, and advanced through various posts to supt. of branches, 1912-23; founder and exec. vice-pres. and dir. to vice-chmn. of the bd. and dir. Pacific Bank of Commerce, Nat. Assn., L.A., 1923—; founder, pres. and dir. Pacific Nat. Co. of L.A. (which owns controlling interest in Pacific Bank of Commerce, N.A., and affiliated cos.); founder Florence (Calif.) Nat. Bank and founder and dir. Pacific Nat. Bldg. Corpn. and Marine Securities Co., both of L.A., and of Graham (Calif.) Nat. Bank; also dir. Emsco Aircraft Corpn. of L.A. and Nat. Bank of Hermosa Beach. Second lieut., F.A., U.S.A., World War; attd. F.A. sch., Camp Taylor, Ky., 1918. Mem. Amer. Legion. K.C., N.S.G.W. *Clubs:* L.A. Athletic; Pacific Coast (Long Beach), Deauville Beach (Santa Monica). *Home:* Santa Monica. *Office:* Pacific Nat. Bldg., Los Angeles.

FOWLER, William Henry Begbie, newspaperman; *b.* San Francisco, Nov. 20, 1877; *s.* Monmouth H. and Marian (Baillie) F.; ed. St. Paul's Sch., London, Eng.; A.B., Stanford U., 1906; *m.* Laura Wells, of Wailuku, Maui, T.H., Feb. 17, 1909; children—Barbara, Jean, John. Began as office boy, S.F. Chronicle, 1893, became librarian, 1894, exchange editor, 1896, 1898, telegraph editor, 1900, sec. to mng. editor, 1905, automobile editor and adv. mgr., 1907, bus. mgr., 1913, gen. mgr., 1922, asst. pub., 1923—; organized collection of 4 carloads relief material for Belgian children, 1914; organized rotogravure ptg. bus. on Pacific Coast; pres. Pacific Gravure Co., S.F., 1923—, Calif. Rotogravure Co., Los Angeles, 1925—, North Pacific Gravure Co., Seattle, 1928—, which plants print all of rotogravure on Pacific Coast, including all newspaper supplements. Pres. Stanford U. Alumni Assn.; mem. Stanford U. Nat. Bd., S.F. Community Chest (mem. budget com.). Republican. Episcopalian. *Clubs:* Bohemian, Olympic, Lakeside Golf & Country, St. Francis Yacht, Stanford, Advertising, Press (ex-pres.), Commonwealth (S.F.). *Home:* 2733 Broderick St. *Address:* The Chronicle, San Francisco.

LINDBLOM, Erik Olof, mine and hotel owner *(deceased 1928)*; *b.* Idre, Dalarne, Sweden, June 27, 1857; *s.* Olof and Brita (Olofson) L.; ed. pub. schs., Idre; married; children—Brita, Olof; *m.* 2nd, Hanna Sadie Sparman, of Oakland, June 1, 1903; 1 son, Erik Olof Jr. Mr. Lindblom first arrived in California in 1892, and in 1898 he went north to Alaska, where, on July 13, he was among the first discoverers of gold at Nome. During the succeeding years he engaged in various commercial and financial enterprises, and in 1917 he purchased the Hotel Claremont, the well-known East Bay hostelry. He continued as owner and director of this establishment, with the additional task of managing the affairs of the Lindblom Investment Company, until his demise on September 23, 1928. Mr. Lindblom was active in the fraternal world, and in addition to his membership in the Blue lodge of the Masonic order, he was a member of the Knights Templar and the Order of the Mystic Shrine. He also held membership in the Benevolent & Protective Order of Elks, the Woodmen of the World and the Independent Order of Odd Fellows. He was a Republican in his political affiliations, and was a member of the Olympic and Press clubs of San Francisco. Mr. Lindblom is survived by his widow, Mrs. Hanna S. Lindblom, who resides at 827 Arbor Drive, San Leandro.

DUNHAM, Frank Clark, attorney; *b.* Estherville, Emmet Co., Ia., Apr. 1, 1884; *s.* Henry Addison and Anna Belle (Lowe) D.; attd. Ia. City Acad., 1903-04; A.B., U. of Ia., 1908; LL.B., U. of S. Calif., 1910; *m.* Amy L. Atwood, of Pasadena, 1910 (dec.); children — Lovina Belle, Flora Amy; *m.* 2nd, Bertha Victoria Hollins, of Glendale, 1916; children — Frances Hollins, Clarence Addison. Admitted to Calif. bar 1909, has since engaged as practicing atty. with offices in Pasadena; j.p., Pasadena, 1911-14; police judge, city of Pasadena, 1919-28; now practicing under own name; also dir. Pasadena Nat. Bank and the Crown Bldg. & Loan Assn., both of Pasadena. Mem. Amer., Los Angeles Co. and Pasadena bar assns. Elk (life). Republican. Christian Scientist. *Clubs:* Pasadena Athletic & Country (life), University, Optimists' (Pasadena). *Home:* 1010 Prospect Blvd. *Office:* Citizens' Savs. Bank Bldg., Pasadena.

LANE, Lupino, actor; *b.* London, Eng.; *s.* Henry and Charlotte (Robinson) Lupino; ed. Worthing and Bedfordshire, Eng.; *m.* Violet Blythe, of London, Feb. 10, 1917; 1 child—Lauri. Descendant of a family asso. with the art of pantomime and prominent in theatrical circles since early 16th century, being of 12th generation in line of theatrical activities; made debut in London, 1900; appeared in number of musical comedies and variety turns in London and the Provinces, 1900-10; has since been asso. with mot. pictures; moved to Calif. in 1921 and now acting in and directing Lupino Lane Comedies for Educational Pictures; toured prin. cities of Pacific coast as star of Music Box Revue, 1929. Mason. Mem. Ch. of Eng. *Clubs:* Savage (London), Lambs (N. Y. City). *Address:* 1812 N. Wilton Pl., Hollywood.

CRAVENS, Bernard K., invmt. banker; *b.* Bloomfield, Ind., Dec. 31, 1895; *s.* George E. and Olive (Kutch) C.; A.B., U. of Ind., 1921; *m.* Marion Bennett, of Phoenix, Ariz., Apr. 30, 1927. Became asso. with Los Angeles office of Blyth Witter & Co., invmt. bankers, Sept. 1921, and in chg. Riverside office since Mar. 1922. Served in U.S.N., 1 yr. World War; disch. as ensign. Mem. Phi Delta Theta, Gamma Eta Kappa, Alpha Gamma Rho. Republican. Presbyn. *Clubs:* Present Day (Riverside), Sphinx (U. of Ind.). *Home:* 211 Main St. *Office:* Loring Bldg., Riverside.

CATOR, Benjamin Franklin, insurance man; *b.* Charlottesville, Va., Nov. 12, 1883; *s.* Robinson Wesley and Eva (Williams) C.; grad. Johns Hopkins U., 1904; LL.B., U. of Md., 1907; LL.M., Catholic U., Washington, D.C., 1909; *m.* Mina Church Hill, of Chicago, Sept. 15, 1917; children—Benjamin Franklin IV, George Edward II. Successively clk. Mchts. Nat. Bank, with legal dept. Amer. Bonding Co., practicing atty., and v.p. Fidelity & Deposit Co., all of Baltimore; Calif. mgr. U.S. Fidelity & Guaranty Co. of Baltimore; mgr. Nat. Surety Co. in Calif.; now v.p. Calif. Agencies, Inc., ins. gen. agts., and Pac. coast mgr. surety dept. Continental Casualty Co. of Chicago, with hdqrs. in San Francisco. Democrat. Episcopalian. *Club:* Crystal Springs Country (dir.), Burlingame. *Home:* 831 Walnut Ave., Burlingame. *Office:* 114 Sansome St., San Francisco.

DENT, John, rancher; *b.* Northumberland, Eng., Nov. 22, 1876; *s.* John and Mary A. (Bell) D.; spl. studies in civil engring., New Coll.; *m.* Phyllis S. Marsh, of London, Eng., Oct. 14, 1903; children—John Jr., Kathleen, Phyllis, Douglas H., Nancy. First mate on ships owned by father, 1896-98; in contracting bus., bldg. several docks and breakwaters, 1898-1900; has engaged in cattle and fruit ranching in Calif. since 1903; organized Apricot Growers' Assn. in Ventura Co., 1912; now subdividing 160-acre ranch, planted to apricots, walnuts and beans, in Ventura. Served with British Army in S. Africa during Boer War, 1900-02. Republican. Episcopalian. As youth owned two sailing boats; won Duke's Cup at Cullercoats regatta in 1898 and 6 cups in 1899. *Address:* Box 130, R.D. No. 1, Ventura.

WINN, James William, abstracter (retired); *b.* Clinton Co., Mo., Nov. 10, 1858; *s.* George Washington and Mary Catherine (Wilkerson) W.; attd. Mo. State Normal Sch., 1 yr.; U. of Mo., 2 yrs.; grad. Bryant & Stratton Bus. Coll., St. Joseph; *m.* Lillie Adele Bradley, of Mahaska Co., Ia., Dec. 19, 1895. Engaged successively as farmer and stock dealer, rancher, bank employee 8 yrs., abstracter and in real estate and ins. bus., stockholder and dir. in bank 28 yrs., was in mercantile bus. 2 yrs.; formerly city treas. and mayor 2 terms, Jetmore, Kan.; was dir. Citizens' State Bank and Farmers' Elevator, both of Jetmore; 7 yrs. pres. Calif. Christian Home for Old People, Long Beach and San Gabriel. Elk, Mason (K.T., 32°), M.W.A. Independent Democrat. Mem. 1st Christian Ch. (chmn. bd. of trustees Long Beach Ch., 1911-26). *Address:* 1165 Locust Ave., Long Beach.

MADDUX, J. L., aircraft corpn. official; *b.* Anniston, Ala., July 15, 1888; *s.* James and Molly Maddux; *m.* Helen Doris Kuehne Bowler, 1919. Entered used car bus., Los Angeles, 1922, and took over Lincoln agency, 1926; began operating a Ford 12 pass. air liner, July, 1927; pioneered in large-plane intercity service between L.A. and San Diego, Sept. 1927; incorporated Maddux Air Lines, Nov. 1927; extended service to Bakersfield, Fresno and San Francisco, Apr. 1928; extended south from Agua Caliente, Mexico, July 1928, to Ensenada Aug. 1928, to Tucson, Ariz., and intermediate points Oct. 1928; now pres. Maddux Air Lines Inc., operating thru Calif., Baja Calif. and Ariz., and of Maddux Inc., autos, L.A. Elk, K.P. *Clubs:* L.A. Athletic, Breakfast, Malibou Lake

Mtn. (L.A.); Rainbow Angling (Redlands). *Addresses:* Grand Central Air Terminal, Glendale, and 1059 and 2100 S. Figueroa St., Los Angeles.

BANDINI, Elliott, advertising man; *b.* Pasadena, Calif., Feb. 20, 1894; *s.* Arturo and Helen (Elliott) B.; attd. Throop Poly. Inst. (now Calif. Inst. of Tech.), Pasadena, 1909-11; A.B., Stanford U., 1916, C.E., 1917; *m.* Margaret Jamieson, of Montreal, Can., Nov. 2, 1925; 1 dau. (by former marriage), Dolores. Has been employed in various capacities with real estate, newspapers and advertising firms; now credit mgr. Neale Inc., operating out-of-door advertising and luminous tube signs, Los Angeles; also dir. Bandini Estate Co., L.A. Second lieut., Engrs. R.C., U.S.A., Oct. 1917-July 1918; 1st lieut., Engrs., U.S.A., July 1918-June 1919; on duty with 318th Engrs. until July 1918; balance of service with operations sect., 1st Army hdqrs., A.E.F. Mem. Chi Psi. Republican. Protestant. *Clubs:* University, Breakfast (L.A.); Catalina Island Yacht (Avalon). *Home:* 336 Strand, Hermosa Beach. *Office:* 1800 W. Pico St., Los Angeles.

LAZARD, Edmond M., physician, surgeon; *b.* Los Angeles, Mar. 20, 1876; *s.* Solomon and Caroline (Newmark) L.; M.D., U. of S. Calif., 1897; post grad. studies Berlin, Dresden and Munich, Germany, and Paris, France, 1899-1902; *m.* Ida Schwab, of Cleveland, O., Aug. 9, 1911; children—Flora, Rosalie, Manfred. Interne Mt. Sinai hosp., N.Y. City, 1897-98, and at Kings Co. hosp., Brooklyn, 1898-99; practicing phys. and surg. since 1902; now splst. in gynecology and obstetrics, with offices in Los Angeles; also sr. attending obstetrician to L.A. Gen. hosp., sr. attending surgeon to Calif. Lutheran hosp. and the Kaspare Cohn hosp., all of L.A., and cons. obstetrician to Hollywood hosp. and prof. of clin. obstetrics at Loma Linda Med. Coll. Author of several pub. papers on eclampsia and other obstetrical subjects. Mem. A.M.A., A.C.S., Calif. State and L.A. Co. med. assns., L.A. Obstetrical Soc., L.A. Symposium Med. Soc., I.O.B.B. Elk, Mason, N.S.G.W. Republican. Jewish. *Clubs:* University (L.A.), Hillcrest Country (Culver City). *Home:* 547 S. Kingsley Dr. *Office:* 1930 Wilshire Blvd., Los Angeles.

LAZARD, Ida Schwab (Mrs. Edmond M. Lazard), welfare worker; *b.* Watertown, Wis., June 16, 1884; *d.* Moses B. and Flora (Kahnheimer) Schwab; A.B., Western Reserve U.; *m.* Edmond M. Lazard (M.D.), of Los Angeles, Aug. 9, 1911; children—Flora, Rosalie, Manfred. During active career as welfare worker has been asso. as follows: ex-pres. and now dir. Council of Jewish Women, L.A.; mem. of the bd. Jewish hosp., L.A.; dir. Federation of Jewish Welfare Orgns. of L.A.; councilor L.A. Camp Fire Girls; dir. L.A. Community Chest; chmn. of child welfare, L.A. Dist., Calif. Fed. of Women's Clubs; sec. L.A. League of Women Voters; dir. Travelers' Aid Soc.; v.p. and chmn. pub. affairs com. Friday Morning Club of L.A.; leader Child Study Group; and chmn. exec. com. S. Calif. Conf. on Modern Parenthood. Mem. I.O.B.B. *Clubs:* Women's Athletic, Women's University (L.A.). *Address:* 547 S. Kingsley Dr., Los Angeles.

MOBLEY, William A., contractor; *b.* Oneida, Clay Co., Ky., Feb. 11, 1892; *s.* Clifton and Mary Belle (Davidson) M.; ed. Oneida Inst., 1900-10; *m.* Statia L. Argabright, of Lodiburg, Ky., Apr. 5, 1913; 1 dau., Mary Elizabeth. Machinist, Cincinnati, O., 1910-17; retail grocer, Cincinnati,

1917-18; asst. supt. Trailmobile Co., Cincinnati, 1918-21; gen. bldg. contractor, Los Angeles, 1921-23; contractor and fixture mfr., L.A., 1923-28; gen. contractor, L.A., since 1928; also owner Central Pub. Market, L. A., and conducts extensive bus. in bldg. and selling of residential and income properties. Active in civic, religious, charitable and ednl. movements. Mason, Odd Fellow. Republican. Protestant. *Club:* Forum (L. A.). *Home:* 4445 E. 5th St. *Office:* 700 S. Ford Blvd., Los Angeles.

BUNDY, Carl A., advertising printer; *b.* Knightstown, Ind., May 25, 1882; *s.* Jesse H. and Lucina (Allee) B.; *m.* Lena Mae Southworth, of Los Angeles, Oct. 1913. Entered bus. in L.A., 1906; now pres. Carl A. Bundy Quill & Press, advertising printers, pubs. of In(k)spirations and Airine News, L.A.; is creative advertising

artist. Mason (32°, Shriner). *Clubs:* L.A. Athletic, Jonathan, Advertising (L.A.). *Home:* 2020 N. Bronson Ave., Hollywood. *Office:* 1208 S. Hill St., Los Angeles.

HOPKINS, Clarence Victor, cons. mining engr.; *b.* Butte, Mont., Feb. 20, 1880; *s.* Robert Pollock and Olivia Hoffman (Graeter) H.; E.M., Mich. Coll. of Mines, 1901; *m.* Anna Irene Dougherty, of Butte, Aug. 19, 1903; children—Anna Dorothy, Robert Pollock, Clarence Victor Jr.; *m.* 2nd, Elizabeth Dwight Zeitler, of Hornell, N. Y., Sept. 2, 1924. Geologist and topographer with V. S. Hillyer Geological Survey of St. Louis and Itasca cos., Minn., 1901; mining engr., assayer and U.S. dep. mineral surveyor, Lewistown, Mont., 1902; mining engr. for Spotted Horse, New Year and Whiskey Gulch mines, Giltedge, Mont., and later practical miner, timberman and sampler Gagnon and Silver Bow mines, Butte, 1903; mining engr. United Verde Copper Co., Jerome, Ariz., 1904, chief engr. mining and field depts., same, 1904-20; independent practicing cons. engr., with offices in Los Angeles, since 1920; has developed method for control of mine fires, also spl. constrn. of mine models. Capt. Engrs., U.S.A., World War; since capt. Engrs. R.C.; apptd. mem. bd. of officers to determine and report on location and designation of units of N.G. and Organized Res., 1921; later assigned to 349th Engr. Regt. as tech. staff officer. Mason (K.T., Shriner). Democrat. Episcopalian. *Club:* Commercial (L.A.). *Home:* 2407 W. 23rd St. *Office:* Union League Bldg., Los Angeles.

BAILEY, Angelo Ames, educator *(deceased 1907); b.* Fontana, Wis., June 25, 1844; *s.* Amos and Sarah (Bell) B.; ed. pub. schs., Wis.; grad. Bigfoot Acad., Wis.; *m.* Lottie Tibbetts, of Richmond, Ill., Mar. 23, 1871; children — Mabel Ruth (dec.), Effie Leona, Percy Shelley (dec.), Irving Rattan, Edith Charlotte, Mark Grover, Lloyd Evan, Angele Harriet. Following his arrival in California in July, 1874, Mr. Bailey became a teacher in Santa Cruz County, and taught there until 1876. From that year until 1879 he taught school in Contra Costa County, and in 1880 was appointed county superintendent of schools. This post he held until 1888, when he became a customs officer serving in that capacity until 1892. From 1892 to 1894 he was county clerk of Contra Costa County, but in the latter year he resumed his original profession as a teacher, and taught school in Contra Costa County until 1902, when he again became superintendent of schools for Contra Costa County. This post he held until 1906. Throughout his long career, while at times connected with other matters, Mr. Bailey maintained an active interest in the betterment of both the schools and the teaching profession. He was instrumental in establishing salaries for school superintendents through legislation that he fostered in 1880, and under his administration the schools of Contra Costa County had the distinction of being the first country schools to be graded in the State of California. Mr. Bailey was a Democrat in politics, and found his recreation in the operation of a twenty-acre ranch near Martinez, where he lived for twenty-four years. He is survived by his widow, Mrs. Lottie T. Bailey, whose home is now at 1511 Edith Street, Berkeley.

MILLER, George Edwin, gen. contractor; *b.* Nev. Co., Calif., Jan. 29, 1899; *s.* Andrew Jackson and Sara Jane (Morrill) M.; grad. Poly. high sch., Los Angeles, 1917; *m.* Gladys Muehlhausen, of L.A., Oct. 25, 1920; 1 dau., Marion Gladys. Owner contracting bus., Beverly Hills, 1920—; built $10,000,000 studio for Fox Film Corpn. Served with 2nd Div., U.S.A., A.E.F., World War. Cited for meritorious services at Chateau Thierry and in St. Mihiel and Meuse-Argonne offensives. Mem. Asso. Gen. Contractors of Amer. Mason. Republican. Methodist. *Club:* Whitley Country (L.A.). *Home:* 465 Realtor Rd., Los Angeles. *Office:* Wilshire Pruess Bldg., Beverly Hills.

STEPHENS, Shelton G., auto dealer; *b.* Maitland, Mo., Apr. 10, 1886; *s.* Robert and Emma (Rine) S.; ed. pub. schs., Maitland. Engaged in deep sea diving, New Orleans, La.; was asso. with Russell Motor Co., Studebaker car dealers; became dealer in Willys-Knight and Overland cars, 1921; now dealer in Willys-Knight

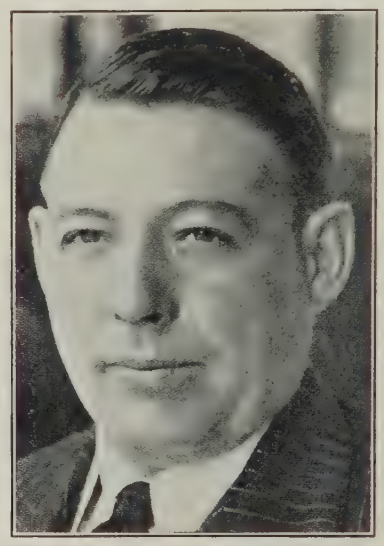

and Whippet motor cars, Los Angeles; interested in citrus ranch. *Clubs:* L.A. Athletic, Malibou Lake Mountain (L.A.); California Country, Rancho Golf (Culver City). *Home:* 859 Mullen Ave. *Office:* 2200 S. Figueroa St., Los Angeles.

KEGLEY, Howard C., editor; *b.* Ames, Ia., Mar. 6, 1885; *s.* John Jennings and Julia (Hinchey) K.; ed. pub. schs., Ames, Ia.; *m.* Phebe B. Emerson, of Pasadena, Calif., Aug. 14, 1915. Mem. staff of Ames (Ia.) Times, 6 yrs.; also served on staffs of the Davenport (Ia.) Times, Pasadena (Calif.) Daily News, Ogden (Utah) Standard, Ft. Collins (Colo.) Express, Riverside (Calif.) Press, and Pomona (Calif.) Progress; oil and mining dept. editor, Los Angeles Times, 1916—; contbr. to numerous mags., fact, fiction and verse; one of incorporators and now dir. Masonic Library of S.

Calif.; is co-operating with the U.S. Bur. of Fgn. Plant introduction in testing sub-tropical plants and trees in S. Calif.; active experimenter with varieties of avocado, cheremoya, etc.; has pvt. collection of rare cactii. Mem. Assn. of Amer. Press Humorists (vice-pres. 1915), Puff Club of the World (assn. of circus clowns). Mason. Republican. Protestant. *Home:* 1349 La Beta Terrace. *Office:* 100 N. Broadway, Los Angeles.

RICHSTEIN, John Jacob, physician, surgeon; *b.* Evansville, Ind., Oct. 10, 1870; *s.* John and Elizabeth (Eilert) R.; M.D., Marion-Sims Coll. of Med. (now U. of St. Louis); *m.* Patricia Agnes Cooney, of B.C., Apr. 29, 1923. Has engaged in practice of medicine and surgery since 1896; police surgeon, Evansville, 1900-02; now following medical profession spec. in urology and dermatology, with offices in Los Angeles; also mem. med. adv. bd. Ruth Sanitarium, L.A. Lieut. Med. R.C., World War. Mem. L.A. Co. Med. Assn. Republican. Lutheran. *Club:* Miramar (Santa Monica). *Home:* 217½ S. Catalina St. *Office:* 609 S. Grand Ave., Los Angeles.

MYERS, Desaix B., geologist; *b.* Washington, D.C.; *s.* Dr. T. D. Myers; ed. William Penn Charter Sch.; U. of Pa.; student geology and mining engring., Mass. Inst. of Tech.; *m.* Edith Cutler, of Boston, Apr. 18, 1912; children—Desaix Jr., William Gifford. Engaged in professional

practice in western states and in Mexico and Can., until 1917; resumed pvt. practice after World War service; was mem. of tech. expedition to Aleutian Islands; now chief geologist, Union Oil Co. of Calif., with hdqrs. in Los Angeles. Maj. U.S. Engrs., 79th Div., A.E.F., World War. Mem. Amer. Inst. of Mining Engrs., Amer. Assn. of Petroleum Geologists. *Clubs:* University (L.A.), Valley Hunt (Pasadena), Rittenhouse (Philadelphia). *Home:* 686 La Loma Rd., Pasadena. *Office:* Union Oil Bldg., Los Angeles.

BROWN, Claude Charles, mech., elec. engr.; *b.* Madison, Wis., July 30, 1889; *s.* James W. and Emily A. (Mayers) B.; B.S., in mech. and elec. engring., U. of Calif., 1914; *m.* Verna Vail, of San Francisco, Nov. 3, 1920; children — Bruce, Nancy Jane. Successively valuation engr. J. G. White Engring. Corpn., operating hydro-elec. project for a N. Calif. power co.; with S. Calif. Edison Co. on Kern River constrn. proj.; combustion and efficiency engr. Pacific Elec. Co.; ry. constrn. engr. S.P.Co.; operating engr. Pacific Light & Power Co.; asst. chief engr. Calif.-Hawaiian Sugar Co., Crockett, Calif.; elec. engr. Pac. Mail S.S. Co., operating from S.F. to Hong Kong, China; now gas administrator for Calif. State R.R. Commn., with hdqrs. in Los Angeles. Enlisted as pvt. Engrs. Corps., U.S.A., Nov. 1917; hon. disch. as lieut. Nov. 1918. Author number articles pub. in tech. and engring. journals. Mem. Amer. Soc. Mech. Engrs., Amer. Inst. Elec. Engrs., Amer. Petroleum Inst., Tau Beta Pi, Phi Sigma Kappa. Elk, Mason. Republican. Episcopalian. *Home:* 6006 Keniston Ave. *Office:* Pacific Finance Bldg., Los Angeles.

KNIGHTS, George D., clergyman; *b.* Russia, Herkimer Co., N.Y.; *s.* William Engledow and Caroline Matilda (Houghton) K.; attd. Colgate Acad., 1884-87; A.B., M.A. and D.D., Colgate U., 1887-91; attd. U. of Pa., 1895-97; Rochester Theological Sem., 1897-1900; D.D., Shurtleff Coll.; *m.* Ida Shuler, of Amsterdam, N.Y., Sept. 14, 1893; children — Kenneth Shuler, Carolyn Wilde. Teacher, Hamilton Sch., Philadelphia, 1891-97; pastor, 1st Bapt. Ch., East Aurora, N.Y., 1900-05, Alton, Ill., 1905-09; prof. of English literature U. of Redlands (Calif.), 1909, also v.p. 1911-12; pastor, 1st Bapt. Ch., Long Beach, 1912-27; field rep. U. of Redlands since 1927; also trustee U. of Redlands and Amer. Baptist Home Mission Soc. and trustee and dir. S. Calif. Bapt. State Conv. Mem. Phi Beta Kappa, Delta Upsilon. Republican. *Address:* 3356 E. 1st St., Long Beach.

BARNES, Leonard S., attorney; *b.* Buffalo, Mo., Mar. 8, 1895; *s.* James W. and H. Belle Barnes; A.B. and J.D., Stanford U. Admitted to Calif. bar, 1921; now engaged in practice of law with offices in Los Angeles. Served in U.S.A., World War. Mem. State Bar of Calif., L.A. Bar Assn., Amer. Legion. *Home:* Compton, Calif. *Office:* Washington Bldg., Los Angeles.

BAAD, Charles, hotel mgr.; *b.* Coshocton, O., Dec. 29, 1876; ed. pub. schs., Ohio and Ind. Began bus. career as telegraph operator for Postal Telegraph Co.; operated sugar plantation, La., 2 yrs.; entered hotel bus. as mgr. of the Barnett House, Canton, O.; was asst. mgr. St. Fran-

cis Hotel, San Francisco; mgr. Alexandria Hotel, Los Angeles, 2 yrs.; mgr. Biltmore Hotel, L.A., 1921—; also mgr. Biltmore Hotel, Santa Barbara. *Clubs:* Jonathan, Biltmore Country (L.A.); Annandale Golf (Pasadena), Westport Beach (Venice). *Address:* Biltmore Hotel, Los Angeles.

YOUNG, Edgar Nelson, physician, surgeon; *b.* San Diego, July 21, 1884; *s.* John Nelson and Eleanor Ann (Gray) N.; M.D., U. of S. Calif., 1912; *m.* Eunice Mae Hilts, of San Diego, Apr. 9, 1907; children—Claire Nelson, Edgar Muir. Now practicing physician and surgeon, maintaining offices in San Diego. Mem. A.M.A., Calif. State and San Diego Co. med. socs., Phi Chi. Mason (Shriner), Sciot. Republican. Protestant. *Clubs:* San Diego Country, Cuyamaca (San Diego). *Home:* 3262 Grape St. *Office:* Spreckels Theatre Bldg., San Diego.

LEIMERT, Edward, invmt. banker; *b.* Oakland, Calif., Aug. 16, 1892; *s.* Louis and Anna (Roediger) L.; ed. high schs., Oakland. Engaged in real estate bus., 1915-16; v.p. Bank of Italy and v.p. Nat. Bankitaly Co., with offices in San Francisco, since 1919. Served at Officers' Tr. Sch., U.S.N. R.F., 1917-19. Republican. Presbyn. *Clubs:* Bohemian, S.F. Golf & Country, Commercial (S.F.). *Home:* 1075 California St. *Office:* 485 California St., San Francisco.

GIRVIN, Ernest Alexander, attorney; *b.* Brantford, Ont., Can., June 20, 1857; *s.* Charles and Hannah Eliza (McMath) G.; attd. Hastings Coll. of Law, 1881; *m.* Mary Flick, of San Francisco, Mar. 29, 1881; children—William H., Percy W., Ernest Alexander Jr., Paul S., Ethel C. (dec.), Earl R., Claude R., Harold S., Ruth D. Car acct. St. Paul & Sioux City R.R., St. Paul, June-Sept. 1876; purser, Calif. Transportation Co., S.F., Feb.-Aug. 1877; various newspaper positions from reporter on S.F. Chronicle to news editor S.F. Call, 1877-80; reporter Calif. R.R. Commn., 1880-85; court reporter police courts, S.F., 1881-85; prop. and editor Tulare Co. Times, several yrs.; phonographic reporter supreme court of Calif., 1887-1903; admitted to Calif. bar, 1893; pastor, Ch. of the Nazarene, Berkeley, 1897-1909; superior court reporter S.F. and Los Angeles several yrs.; engaged in independent bus., having interests in S. Calif. and Mex., 1903-09; superior court reporter (reported and produced daily transcript of Maria C. De Laveaga will contest case, S.F., occupying 216 days, 1909-11), 1909-23; pres. Calif. Reporters Assn.; welcomed conv. of Nat. Reporters' Assn. to S.F., 1915; pastor 1st Ch. of the Nazarene, Nashville, Tenn., 1920-22; practicing atty. in Calif. since 1923, now asso. with Kemp, Partridge & Kemp, attys., with office in L.A.; also dir. Sunny Vale Realty Co., owning real estate in Tulare Co., with hdqrs. in L.A. *Author:* (books) The Irish Wanderer; Domestic Duels, 1895; A Prince in Israel (life of Dr. P. H. Bresee), 1916; co-author Pure English, for many yrs. used as a text book in all S.F. high schs.; was editor and co-owner The Sunbeam, sch. paper pub. during his high sch. days. Was nat. sec. Boys' Brigade of Amer.; was editor of Boys' Brigade Bull. and later of Boys' Brigade Courier. Mem. Amer. Bar Assn., Calif. State Bar, L.A. Bar Assn. Republican. Mem. Ch. of the Nazarene (founder in Berkeley; mem. gen. court of appeals 8 yrs.; apptd. chmn. commn. of manual revision, 1919, and submitted revised manual to gen. assembly, 1923; now ch. elder). *Home:* 141 N. Flower St. *Office:* 139 N. Broadway, Los Angeles.

McGAFFEY, Elizabeth Brock, mot. picture research expert; *b.* Chicago, Jan. 17, 1895; *d.* George Wallen and Gertrude (Wilson) Brock; attd. St. Mary's Episcopal Sch., Knoxville, Ill.; grad. Sargent's Dramatic Sch., N.Y.; *m.* Kenneth McGaffey, Aug. 1911 (divorced). On stage with Charles Frohman Co., later worked with Virginia Harned (Mrs. E. H. Sothern), Henry B. Harris, and others; was asso. with tech. dept. and head of research dept. Famous Players-Lasky Corpn., Hollywood, 10 yrs.; head of research dept. Cecil B. DeMille Studios, 3 yrs., in which capacity she traveled extensively in Europe, Japan and Philippine Islands and went alone into interior of China in search of data for mot. picture productions; one of few women to participate in submarine diving test; now asso. with scenario and research depts. Cecil B. DeMille Co., at Metro-Goldwyn-Mayer studios, Culver City. Author of numerous scenarios and articles. Republican. Roman Catholic. *Club:* Deauville Beach (Santa Monica). *Home:* 8913 Hargis St., Los Angeles. *Office:* Metro-Goldwyn-Mayer Studio, Culver City.

EASTMAN, George L., invmt. banker, corpn. official; *b.* Potsdam, St. Lawrence Co., N.Y.; *s.* George L. and Eunice (Merriam) E.; grad. Clarkson Coll. of Tech.; *m.* Pauline Alber, 1908; children — George L. Jr., Polly

Ann. Employed in city engineer's office, Los Angeles, 1907-11; entered bldg. material bus., L.A., 1911; pres. George L. Eastman Co., invmts., L.A., 1911—; pres. Wholesale Supply Co., chemicals, L.A.; vice-pres. Fidelity Savs. & Loan Assn., L.A., Federal Trust & Savs. Bank of Hollywood and Hollywood Holding & Development Co.; dir. Security Title Ins. & Guarantee Co., Metropolitan Trust Co. of Calif. and John M. C. Marble Co., mtges., all of L.A. Mem. L.A. Chamber Commerce (ex-pres.), Hollywood Chamber Commerce (ex-pres.). *Club:* Hollywood Athletic. *Home:* 8150 Hollywood Blvd. *Office:* 6381 Hollywood Blvd., Los Angeles.

SCHALLERT, Edwin Francis, editor, writer; *b.* Los Angeles, Apr. 16, 1890; *s.* John Joseph and Mary Joseph (Lindsay) S.; A.B., St. Vincent's Coll., L.A., 1908, M.A., 1911; *m.* Elza Emily Baumgarten, of Davenport, Ia., and L.A., June 30, 1921; children—William Joseph, John Walter, Roy Edwin. Asst. editor, West Coast Mag., 1910-11; financial editor, L.A. Times, 1912-15, drama and music editor, 1915-17, drama, music and film editor, 1919—. Enlisted as pvt., Calif. N.G., 1917; served 8 mos. with hdqrs. detachment, 40th Div. and 6th Depot Div., A.E.F.; also served in intelligence dept., A.E.F.; disch. as sergt., med. dept., 1919. Co-author: Los Angeles, A Maritime City; contbr. to nat. mags. on motion picture topics. K.C. Republican. Roman Catholic. *Home:* 418 S. Sycamore Ave. *Office:* 100 N. Broadway, Los Angeles.

SERAFINO, Albert L., invmt. banker; *b.* San Francisco, Nov. 8, 1905; *s.* Angelo and —— (Lommori) S.; grad. Cogswell Poly. Coll., S.F., 1923. Bkpr. in a S.F. invmt. securities firm, 1924-26; has been asso. with Gorman, Kayser & Co., invmt. bankers, since 1926, successively as asst. cashier and asst. treas., S.F., 1926-28, in chg. cashier's and accounting depts., Los Angeles, 1928, and chief cashier S.F. office since 1929. Catholic. *Home:* 136 Trumbull St. *Office:* 121 Sutter St., San Francisco.

ROUSE, Warren Augustus, merchant *(deceased 1925); b.* Plainwell, Mich., Aug. 27, 1847; *s.* Jonas and Sarah (Downing) R.; ed. pub. schs., Plainwell; *m.* Carrie E. Grabner, of Oakland, July 20, 1879; children — Carrie Ermennie (dec.), Mary Ethel (Mrs. More), William Henry, Genevieve Louise (Mrs. Rollins), Warrena Alice (Mrs. Beecher), Grace Pearl (Mrs. Lee). Mr. Rouse followed farming in Michigan until 1874 when he moved to California. Following his locating in San Francisco, he established a teaming business, which he conducted for several years until he moved across the Bay to Oakland, where he opened the first wholesale commission house in that city, situated at the corner of 37th Street and Telegraph Avenue. Later he purchased the Becker Meat Market, 208 Franklin Street, Oakland, and managed the affairs of that concern in addition to his activities in the wholesale and retail commission business, being engaged in business in Oakland for forty-eight years. Mr. Rouse was a member of the Knights of Pythias, a Republican and a member of the Methodist Church. He is survived by his widow, Mrs. Carrie E. Rouse, who resides at 329 East 19th Street, Oakland.

THOMPSON, Renwick, attorney; *b.* Nanaimo, B.C., Aug. 25, 1897; *s.* Adam and Martha S. (Renwick) T.; ed. U. of S. Calif. Coll. of Law; *m.* Betty M. Putney, of San Diego, Calif., Dec. 31, 1925. Now engaged in gen. practice of law with offices in San

Diego. Served in S.A.T.C. (U. of S. Calif.) and at Central Officers' Tr. Sch., Camp McArthur, Waco, Tex., World War. Mem. State Bar of Calif., Bar Assn. of San Diego (dir. 1928-29; v.p. 1929), A.A.U. (San Diego commr. S. Pacific Assn.). Mason (32°, Shriner). Republican. Protestant. *Clubs:* San Diego Athletic, University (San Diego). *Home:* 4143 Long View Rd. *Office:* 1st Nat. Bank Bldg., San Diego.

ARD, Ligon B., merchant; *b.* Hawridge, Alabama, Mar. 3, 1890; *s.* Erastus Byron and Zenada (Byrd) A.; attd. Bowen Prep. Sch., Nashville, Tenn.; U. of Ala.; grad. U.S. Naval Acad., 1913; *m.* Grace Inman, of Los Angeles, Dec. 31, 1928. Served in U.S.N. 1913-19; in command of a submarine during World War, resigned as lt. comdr., 1919; now mgr. Chase Brass & Copper Co., Los Angeles. Mem. Army - Navy - Marine Corps Assn., U.S. Naval Reserve Officers' Assn., Sigma Alpha Epsilon. Democrat. Methodist. *Clubs:* City, University (L.A.); Army & Navy (Washington, D.C.), Army & Navy of Amer (N.Y. City). *Home:* 5170 Edgewood Pl. *Office:* 210 Central Ave., Los Angeles

SITTEL, Albert C., U.S. marshal; *b.* Los Angeles, Oct. 1, 1876; *s.* Caspar and Marie T. (Schneider) S.; grad. high sch., L.A., 1894, L.A. Bus. Coll., 1896; *m.* Theresa E. Brossmer, of L.A., Sept. 5, 1900; 1 dau., Marie T. (Mrs. Knott). Dep. co. assessor, L.A. Co., 1897-98; dep. city tax collector, L.A., 1899-1900; dep. city engr., L.A., 1900-02; dep. co. surveyor, L.A. Co., 1903-06; chief dep. U.S. marshal, 1906-22; U.S. marshal, with hdqrs. in L.A., 1922—. Mem. U.S. Marshals' Assn., Pac. Coast Assn. of Fire Chiefs, Assn. of Professional Baseball Players, F.O.E., L.O.M. Elk, Mason, N.S.G.W. *Clubs* Americus, Rainbow Angling (L.A.). *Home:* 724 Esplanade, Redondo Beach. *Office:* Federal Bldg., Los Angeles.

WILLIAMS, Ernest Stanwood, attorney; *b.* Oakland, Calif., Sept. 12, 1876; *s.* John Fisher and Maria Jane (Curtis) W.; A.B., Stanford U., 1899; spl. course Harvard U. Law Sch., 1900-01; *m.* Helen Ivers, of East Orange, N.J., Oct. 16, 1906; 1 son, Stanwood Ivers. Practicing atty., asso. with Lyman Helm, Los Angeles, 1902-20, in independent practice, L.A., 1920 . also dir. Seaboard Dairy Credit Corpn., B. L. Hames & Co. and of the Samson Tire & Rubber Corpn., all of L.A. Mem. L.A. Co. Bar Assn. (trustee 1 term), Sigma Chi, Phi Delta Phi. Republican. Episcopalian. *Clubs:* University (pres. 1919), L.A. Athletic (L.A.); Hollywood Country. *Home:* 2215 W. 21st St. *Office:* Rowan Bldg., Los Angeles.

YUNDT, E. R., banker; *b.* Naperville, Ill., Dec. 22, 1869; *s.* Simon E. and Catherine (Lehman) Y.; grad. U. of Chicago. Resided in Philippine Islands 1902-06; engaged in banking, Pomona, Calif., 1906-25; now pres. Pacific Capital Inc., with offices in Los Angeles. *Clubs:* Lions (ex-dist. gov.); Los Serranos Country (Chino), Chevy Chase Country (Glendale). *Home:* Glendale. *Office:* Lincoln Bldg., Los Angeles.

WARREN, James G., merchant; *b.* Warren, nr. Cleveland, O.; *s.* Daniel and Martha (Robinson) W.; grad. Hiram Coll.; *m.* Maude M. Remick, of Los Angeles; 1 dau., Elinor (Mrs. Huntsberger). Asso. with Nat. Bank of Cleveland, several yrs.; entered bus. in Los Angeles, 1898; founded and since pres. of Warren & Bailey Co., mill supplies, L.A.; also interested in real estate operations; dir. Security Trust & Savs. Bank, Union Oil Associates, Lyon Van & Storage Co., all of L.A.; trustee, Occidental and Calif. Christian colls., both L.A. Mem. L.A. Realty Bd. (asso. mem.), L.A. Community Chest (dir.), Y.M.C.A. (dir.). Mem. 1st Christian Ch., L.A. *Clubs:* University, Jonathan, Rotary, City, Wilshire Country, L.A. Country (L.A.); Orpheus (hon. pres.). *Home:* 323 S. Lafayette Park Pl. *Office:* 214 E. 3rd St., Los Angeles.

BOARDMAN, Samuel Hort, commn. merchant *(deceased 1923)*; *b.* San Francisco, July 12, 1866; *s.* George C. and Annie Julia (Hort) B.; ed. pub. schs., S.F.; *m.* Bernie R. Drown, of San Francisco, Jan. 30, 1904; children — Albert Drown, Virginia Julia. Mr. Boardman was for many years a partner in the firm of Balfour, Guthrie & Company, the well-known international importing, exporting and commission grain firm, S.F. In his political affiliations he was a supporter of the Republican party, and he was an adherent of the Congregational Church. His club membership included the Bohemian, Olympic, Commonwealth and San Francisco Golf & Country clubs, all of San Francisco. He is survived by his widow, Mrs. Bernie D. Boardman, who resides at 2820 Broadway, San Francisco.

BOTELER, Wade, actor, writer; *b.* Santa Ana, Calif., Oct. 3, 1888; *s.* Richard Louis (M.D.) and Ella (Conway) B.; grad. Amer. Acad. Dramatic Arts, 1913; *m.* Ellen Evelyn James, of San Antonio, Tex., Jan. 4, 1915; children — Lanham Loftus, Douglas MacLean, James Clark, Elizabeth Edith. Played in Liberty Stock Co., Pittsfield, Mass., summer seasons, 1912, 13; asst. dir. of instrn. Amer. Acad. of Dramatic Arts, 1914-16; played in N. Y. City winter seasons 1914-16; with Burns Stock Co., Colorado Springs, 1916; in motion pictures since 1919, now a free-lance actor. Co-author: (motion picture stories) Introduce Me; Seven Keys to Baldpate; That's My Baby; Hold That Lion; Let It Rain. Mason. Republican. Christian Scientist. *Club:* The Masquers' (Hollywood). *Address:* 5209 Corteen Pl., N. Hollywood.

FERGUSON, L. Perry, sports dir.; *b.* Watseka, Ill., Apr. 12, 1885; *s.* Wilbert Perry and Emma Adelaide (Cruickshank) F.; ed. Centenary Collegiate Inst., Hackettstown, N.J.; Stanford U.; *m.* Estelle P. Ewan, of Bloomfield, N.Y., June 22, 1912; children—Ella Adelaide, Jean Ewan. Asso. with A.S. Terrill Lumber Co., Ala., 1904-08; owner pvt. sch., N.Y. City, 1912-14; engaged in real estate bus., Maplewood, N.J., 1918-21; now sports dir. for town of Girard, Calif., and asso. with Boulevard Land Co., Los Angeles. Mem. War Industries Bd., 1917-19. Mem. Calif. Golf Assn., S. Calif. Golf Assn. (sec.; mem. several coms.). Mason. Republican. Presbyn. *Clubs:* Girard Golf & Country (dir.); Santa Monica Athletic; Commercial (Los Angeles). *Home:* 610 24th St., Santa Monica. Office: 111 W. 4th St., Los Angeles.

VAN NOSTRAN, W. D., attorney; *b.* Schuyler, Neb., May 21, 1876; *s.* James W. and Emma E. (Pemberton) V.; attd. Cutler Acad., Colorado Springs; B.S., Colo. Coll., 1903; LL.B., Denver U., 1906. Admitted to Colo. bar, 1906, to Calif. and Nev. bars, 1907, and to practice before U. S. dist. and circuit courts, 1911; instr. in law Southwestern U., Los Angeles, 1918—; now practicing atty. with offices in L.A. Mem. L.A. Bar Assn., Phi Delta Phi. *Club:* City (L.A.). *Home:* 4318 Victoria Park Pl. *Office:* Bradbury Bldg., Los Angeles.

BUSH, Joseph Aaron, contractor, bldr. *(deceased 1925); b.* San Francisco, Mar. 14, 1868; *s.* John Francis and Julia (Kellar) B.; ed. pub. schs., S.F.; *m.* Anna Barbara Ochs, of San Francisco, July 19, 1902; children—Rose, California (dec.). Joseph Aaron Bush was born near the crest of Telegraph Hill, and from the age of one until his demise he made his home on Russian Hill. His father, John Bush, whose name is perpetuated in San Francisco by the important thoroughfare of Bush Street, came to California in 1850, and later became a successful iron founder. Mr. Bush began his career as a maker of picture frames with Sanborn, Vail & Company; but severed this connection to enter a partnership with his brother in a wholesale and retail meat market at Polk and Vallejo streets. In later years he entered the real estate field, and conducted a highly successful contracting and building business until his retirement in 1910. In politics Mr. Bush was a Republican, and he was a supporter of the Protestant faith. His principal recreations were found in out-of-door pursuits, but he was also a devotee of dancing and cards in his social life. Mr. Bush was a member of Doric Lodge 216, F. & A. M., and was for twenty years the treasurer of that lodge, and also had charge of its charitable work, to which he devoted much of his time. His fraternal affiliations also included membership in Islam Temple, Mystic Shrine, Mission Chapter 79, Royal Arch Masons, Golden Gate Commandery 16, Knights Templar, and Court 4, Royal Order of Jesters. He is survived by his widow, Mrs. Anna B. Bush, who resides at 1816 Hyde Street, San Francisco.

SMITH, Sidney, contractor; *b.* Luling, Colwell Co., Tex., May 30, 1884; *s.* Sidney and Louisa (Musgrove) S.; ed. pub. schs., Tex.; *m.* Elsie K. Vogt, of Knights Ferry, Calif.; children—Fay Louise, June Marie, Sidney Lee. Entered employ Weinstock & Lubin Dept. store, Sacramento, 1902, later doing work in clay pits for Gladding-McBean Terra Cotta Co.; with Santa Monica Land & Water Co., 1904-06; outside foreman and pipe fitter, Adams Bros., 1906-07; engaged independently in contracting bus., 1907-13; became mgr. Adams Pipe Works, Los Angeles, 1913, sole owner and pres. same since 1914; mgr. Home Gardens Water Co., L.A., 1922—; also owner mgr. contracting bus. under own name, L.A. Republican. Methodist. *Home:* 1355 N. Central Ave., Glendale. *Office:* 2025 Bay St., Los Angeles.

EVERHART, Leon Ulysses, attorney; *b.* Champaign, Ill., Nov. 8, 1885; *s.* Marion Washington and Sarah Isabel (Wyandt) E.; A.B. and LL.B., U. of Ill., 1909; *m.* Helen Myra Percival, of Urbana, Ill., Dec. 7, 1912; children — Leon Percival, Blanche, Robert Marion. Bus. mgr. The Daily Illini, student publ. of U. of Ill., 1908-09; practicing atty. Urbana and Champaign, 1910-18; spl. collector for city of Urbana, 1910-11; city attorney, Urbana, 1912-15; engaged in accountancy work in preparation for income tax statement, Pasadena, Calif., 1918-19; escrow clk. Farmers' and Mchts'. Nat. Bank, Long Beach, 1919-20; co-organizer, having chg. selling stock and purchasing equipment and supplies, Coachella Valley State Bank, Thermal, Calif., 1920, cashier same, 1920-23; practicing atty., with offices in Pasadena, 1923—; also dir. Pasadena Automatic Tool Co. Mem. Shield & Trident (1 of former hon. sr. socs. at U. of Ill.). Republican. Mem. M.E. Ch. *Club:* Urbana Commercial (sec. 1912-13). *Home:* 2245 Cooley Pl. *Office:* 927 E. Colorado St., Pasadena.

EVERARD, Charles Edmund, merchant; *b.* Buenos Aires, Argentina, S.A., Nov. 4, 1890; *s.* Edmond Frederick and Louise (Duc) E.; ed. City Coll. of N.Y., 1906; night schs. Hartford, Conn., and Pasadena and Los Angeles, Calif.; took full course Alexander Hamilton Inst., N.Y., 1925; *m.* Alice Marguerite Bernard, of Seloncourt, Doubs, France, Apr. 1, 1916; 1 dau., Lydette Louise. In jewelry bus. with father, N.Y. City, 1905-09; traveling salesman for jewelry supply firm in N. England ty., 1909-12; jewelry salesman, Los Angeles, 1913-15; partner (with father) and mgr. Everard & Co., retail and mfg. jewelers and silversmiths, Pasadena, since 1915. Served in 22nd Regt., Engrs., N.Y. N.G., 2 yrs.; enlisted in U.S.A., 1918, but armistice signed before he was called into service. Has patented various adv. books and projects. Mem. Tournament of Roses Assn. (dir.; chmn. of 3 coms. during last 5 yrs.), Pasadena Mchts. Assn. (v.p.), Salvation Army (sec. adv. bd. 3 yrs.), Pasadena Chamber Commerce (committeeman 12 yrs.), Boy Scouts of Amer. (dir. San Gabriel Valley council 1926-28), O.E.S. Elk (exalted ruler Pasadena lodge, 1927-28; mem. Past Exalted Rulers' Assn. of Calif.), Mason (32°, Shriner), Sciot. Republican. Protestant. *Clubs:* Shrine, Lions (v.p. 1925), Overland (Pasadena); Chevy Chase Golf (Glendale), Rainbow Angling (Redlands), Peter Pan Woodland (Big Bear City). *Home:* 1768 Paloma St. *Office:* 197 E. Colorado St., Pasadena.

DODGE, Albert, mfr. (retired); *b.* Woodstock, Lenewee Co., Mich., Mar. 3, 1856; *s.* Winslow and Harriett (Emerson) D.; attd. Bryant & Stratton's Bus. Coll., Detroit, 1874; B.S., Mich. State Agrl. Coll., 1877; attd. Mich. State Normal Sch., 1879; LL.B., U. of Mich., 1881; *m.* Julia Small, of Princeton, Ill., 1880 (dec.); children—Edith J., Howard, John B.; *m.* 2nd, Myrtle Colton, of Pasadena, Calif., 1913. Practiced law at Fowlerville and Grand Rapids, Mich., 1881-99; clothespin mfr., 1899-1909; mem. N.H. state leg. 1909-10; mfr. of venetian blinds, with agencies throughout the U.S. and hdqrs. in Los Angeles, 1911-24; now v.p. Pasadena (Calif.) Nat. Bank, and engaged in managing personal invmts. Was chmn. Prohibition State Central Com., Mich. 1889-90; headed International Order of Good Templars of Mich., 1885-90, and represented same at Internat. Grand Body, Edinburgh, Scotland, 1890. Mem. O.E.S. (past patron). Mason (past illustrious master, R. & S.M.; past high priest, R.A.M.; past commander, K.T.; past worshipful master, S.R.). Republican. Universalist. *Address:* 71 N. Meredith Ave., Pasadena.

HUTCHINS, Charles Franklin, attorney; *b.* Kan., July 9, 1878; *s.* Samuel Shotwell and Mary (Vercoe) H.; LL.B., U. of S. Calif.; *m.* Mildred Metcalf, of Pasadena, Calif., 1906 (dec.); *m.* 2nd, Vera Landreth, of Whittier, Calif., July 15, 1915; children—Earl L., Charles Franklin Jr. Has engaged in law practice, Pasadena and Los Angeles, intermittently, since 1906; dep. collector of U.S. customs, L.A., 1909-20; now engaged in legal practice, spec. in federal estate and income tax law, Pasadena. Served in 4th U.S. Cav., Spanish-Amer. War, 1898-99; commd. 1st lieut. of Inf., Calif. N.G., June 1906, capt. Sept. 1906, maj. 1916, col. 1917; served with 7th Inf., C.N.G., during aftermath of San Francisco disaster of 1906 as q.m. of Camp Hearst, Oakland, and with this orgn. on Mexican border, June-Nov. 1916; commd. col. of Inf., U.S.A., 1917; was c.o. 160th U.S. Inf., Aug. 1917-May 1919, and of 80th Inf. Brig., 1918; served 10 mos. in A.E.F. and participated in Meuse-Argonne offensive; now col. Inf. R.C., U.S.A. Mem. Army - Navy - Marine Corps Assn., Boy Scouts of Amer. (pres. ct. of honor). Mason (K.T., 32°, Shriner), Elk, K.P. Republican. Methodist. *Clubs:* Pasadena Athletic, Shrine, Masonic (Pasadena); Surf & Sand (Hermosa Beach). *Home:* 1001 Brent Ave. *Office:* Central Bldg., Pasadena.

LASLEY, Lewis H., subdivider; *b.* Louisville, Ky., Mar. 21, 1887; *s* John William and Blanche Burton (Walker) L.; ed. pub. schs., Louisville; *m.* Ethel Lorraine Johnson, of Los Angeles, Apr. 23, 1915. Stock boy and salesman, John C. Lewis & Co., dry goods store, Louisville, 1902-05; shipping

clk. Kingan & Co., Indianapolis, 1905; salesman, Newgent Bros., St. Louis, Mo., 1906; salesman, Ville de Paris, Los Angeles, 1906-07, buyer and toy dept. and floor mgr., 1908-09; silk salesman Hamberger's dept. store, L.A., 1910-12; gen. mgr. and buyer Samuel Silk Co., L.A., San Francisco, Fresno and Oakland, 1913-20; half owner The Quality Shop and The Wonder Store, L.A., 1920-22; has engaged in real estate subdivision, L.A., since 1922, and now directs own firm; estab. town of Three Arches, on coast highway nr. Laguna Beach. Mason (K.T., Shriner). Republican. Protestant. *Home:* 4733 Templeton St. *Office:* 124 W. 4th St., Los Angeles.

THOMAS, Mathonihah, attorney; *b.* Aberdare, Glamorganshire, S. Wales, July 20, 1872; *s.* Jenkyn and Joanna Teresa (Brennan) T.; LL.B., U. of Mich., 1900; *m.* Angeline A. Smith, of Salt Lake City, Sept. 22, 1897; children—David S., Brennan S., Mathonihah S., Edwin S., Philip (dec.), Walter S. Admitted to Mich. and Utah bars and to U.S. dist. courts of Utah, 1900; practiced law, conducting cases in Utah, Wyo., Ariz., Nev., Mont. and in various govt. depts. at Washington, D.C., with hdqrs. in Salt Lake City, 1900-22; nominated candidate for city judge, Salt Lake City, 1900; mem. Salt Lake City bd. of edn., 1903-12; admitted to prac. before federal courts, 1905, to Nev. bar, 1906, and to prac. before U.S. supreme court, 1907; nominated candidate for Utah state legislature, 1908; trustee Utah Agrl. Coll., 1909-13; nominated candidate for U.S. congress, 1912, 1920; mem. exec. com. Democratic party, 1902-20, Utah state chmn., 1916-20; admitted to prac. before U.S. circuit court of appeals, 1915, and to Mont. bar and fed. courts in Mont., 1917; chmn. Utah state water commn., 1917; fed. prohibition dir., 1920; was lecturer on irrigation and drainage law, Utah Agrl. Coll.; admitted to Calif. bar and to prac. before U.S. dist. courts in Calif., 1923; has practiced law in Long Beach, Calif., since 1922; now dir. Boulder Dam Assn. Minute man, active in Utah and Mont. recruiting service, speakers' bur., loan drives and other patriotic endeavors, World War. Mem. Amer. Inst. Archeology (co-organizer 1905), Utah Historical Soc. (co-orgnr. 1896), Utah Oratorio Soc. (co-orgnr.), Utah Eugenics Soc. (1st pres.), Cambrian Soc. of Salt Lake City (dir. 1902-17), Alumni Assn. U. of Mich. (pres. Utah sect. 1914-16), Federated State Socs. (pres.), Long Beach Bar Assn., Tau Kappa Alpha. Elk, K.P. Republican. Mem. Ch. of Latter Day Saints. *Clubs:* Los Angeles Athletic; Pacific Coast (Long Beach). *Office:* Metropolitan Bldg., Long Beach.

STACY-JUDD, Robert Benjimen, architect; *b.* London, Eng., June 21, 1884; *s.* Benjimen Thomas and Elizabeth (Thomson) Judd; ed. St. Paul's Sch., Knightsbridge, London; student in Scotland 1 yr.; attd. Acton Coll., London, 1900; St. Paul's Sch., Holloway, London, 1901-02; tech. studies Regent's Poly. Inst., 1902; Southend Tech. Inst., 1902-05; South Kensington (London) Tech. sch.; studied in various cities on European continent during ensuing 5 yrs.; awarded 1st class diplomas in archtl. design, architecture, advanced design, and bldg. constrn.; winner of Lowry spl. prize for design, 1905. Served articles of apprenticeship with James Thompson, archt., London, 1902-06; archt. in surveying dept. G.N. Ry. of London, in chg. all company's bldgs., 1906-07; archt. in chg. of ground's office and all constrn. of Franco-British Expn., London, 1907-08; designer for William Morris Co., London, 1908; independent practicing archt. Ventnor, Eng., 1909; became partner in several mot. picture theaters, 1910; was sole owner of a theater 3½ yrs.; took 1st airplane ride across English channel, 1911; became licensed archt. in state of N. Dakota, 1914, and practiced at Minot, 1914-17; became mem. N.D. bd. of archtl. examiners and of the N.D. Soc. of Engrs., 1917; partner in an archtl. firm, Calgary, Alberta, Can., with branch office in Edmonton, 1919-22; built Empire Theater, Edmonton, 1920; practicing archt. with offices in Los Angeles and later in Hollywood, Calif., 1922—; credited with originating 1st real Amer. type of architecture, drawing his inspiration from the architecture of Mayan and Aztec villages. Outstanding works in Calif.: Aztec Hotel, Monrovia; Village of the Krotona Inst. of Theosophy, Ojai; La Jolla Yacht & Beach Club, San Diego; Indian Village, Soboba Hot Springs, San Jacinto; and others all of which have become internationally known. Project supervisor with U.S. Emergency Fleet Corpn., in chg. of all housing constrn. work, World War; had chg. of city additions in Lorain, O., Wyandotte, Mich. and Manitowoc, Wis. *Author:* A Study in Black and White (play), 1911; Drachla (problem play), 1914; Maya Architecture—Its Adaptability to Modern Conditions, 1927; winner of 1st prizes for poems pub. in Pencil Points, N.Y., 1927 and 1929; editor Eastbourne and Sussex Soc. Jour., Eng., 1909-10; ed. and publisher Short Story Time-Table, Eng., 1909. Mem. A.I.A., Nat. Conf. on City Planning, Amer. Indian Centre (v.p.), Hollywood League of Archts. (pres.). Republican. Episcopalian. *Clubs:* Hollywood Athletic; La Jolla Yacht & Beach (life); Lake Luring Mountain (life)—San Bernardino. *Home:* 7531 Hampton Ave. *Office:* 6606 Sunset Blvd., Hollywood.

FREEMAN, Robert, clergyman; *b.* Edinburgh, Scotland, Aug. 4, 1878; *s.* Robert and Jemima (Rival) F.; came to America, 1896; attd. Heriot-Watt Coll., Edinburgh; A.B., Allegheny Coll., Meadville, Pa., 1904, D.D., 1912; grad. Princeton Theol. Sem., 1907; M.A., Princeton U., 1907, D.D., 1922; Litt. D., Wooster (O.) Coll., 1928; *m.* Margery Fulton (A.B., Vassar, 1909), of Buffalo, N.Y., July 14, 1909; children—Robert Gowans, Bertrice, Margaret, Fulton, David Guthrie. In mission work, McKeesport, Pa., and Binghamton and Buffalo, N.Y., 1896-1900; ordained Bapt. ministry, 1900; preached in Bapt. Ch., Springboro, Pa., 1900-02, Presbyn. Ch., Erie, 1902-04, Lafayette Presbyn. Ch., Buffalo, during course at Princeton, and as pastor until 1910; pastor Pasadena Presbyn Ch., since Jan. 1, 1911; also dir. Presbyn. Minister's Fund Ins. Co. of Phila. Pres. bd. trustees Occidental Coll.; dir. San Francisco Theol. Sem.; moderator of the Synod of Calif., 1920-21; dir. Monte Vista Grove (homes for aged ministers), Pasadena, and of Nat. Bd. of Missions Presbyn. Ch.; mem. Nat. Council Boy Scouts. Republican. Mem. Phi Delta Theta, Chi Alpha, Phi Beta Kappa. On leave in France as dir. 1st expeditionary div. of Y.M.C.A. and dir. religious work in France, July 1917-July 1918. *Clubs:* Twilight, San Gabriel Country; University, Princeton (Los Angeles); Canoe (Buffalo); Tuna (Santa Catalina); Kiwanis. *Author:* The Hour of Prayer, 1914; The Land I Live In (poems), 1921, 24, 28; New Every Morning, 1927; What About the Twelve; Pasadena Chimes. *Address:* 675 Magnolia Ave., Pasadena.

CAYE, Preston Kline, optometrist; *b.* Louisville, Ky., Dec. 29, 1893; *s.* Charles Gordon and Ann Blanche (Kline) C.; Opt.D., Los Angeles Coll. of Ophthalmology, 1923; A.B., Milton U., Baltimore, Md., 1925, A.M. 1927; O.D., L.A. Coll. of Optometry, 1928; *m.* Clara Boentje, of Los Angeles and N.Y., June 1, 1926. Passenger agent for S.P.Co., Los Angeles, 1914-21; in independent practice as optometrist, Los Angeles; now associated with the Boston Optical Co., L.A. Author of articles to professional journals. Mem. Amer. Optometrical Assn., Calif. State and L.A. Co. assns. of optometrists, Omega Delta (ex-nat. v.p.; ex-pres. Gamma chapter), Omega Beta Sigma (vice chancellor), Beta Sigma Kappa. Democrat. Presbyn. *Clubs:* Deauville Beach (Santa Monica), Encino Country. *Home:* 3541 W. Vernon Pl. *Office:* 500 S. Broadway, Los Angeles.

HETZEL, Frank Louis, brake splst.; *b.* Buffalo, N.Y., 1891; *s.* Louis M. and Johana (Bartells) H.; ed. pub. schs., Los Angeles; *m.* Irene June Olson, of L.A., Mar. 16, 1917; children —June Edith, Frank Louis Jr. Aviator, 1908; auto racer, 1910; engaged in auto business, 1914; now partner Hetzel Bros., brake splsts., Los Angeles; also owner and operator one of world's largest radio loudspeakers, mounted on auto truck. Aviator, Air Service, U.S.A., 1916-19. Republican. Protestant. *Clubs:* California Yacht (San Pedro), Sea Breeze Beach (Santa Monica), Arrowhead Villas (Arrowhead). *Home:* Hermosa Beach. *Office:* 1972 S. Los Angeles St., Los Angeles.

LATHROP, Charles H., finance and aircraft corpn. official; *b.* Genesee Co., N.Y.; *s.* Howard and Jenny (Young) L. Formerly engaged in the

Mid-Continent Oil Fields; now pres. Lathrop & Tucker Inc., auto finance and real estate, L.A.; vice-pres. Maddux Air Lines, Glendale; treas. A. V. Shotwell Corpn., mfrs. shoe dressing, L.A. Mason (Shriner). *Club:* Wilshire Country (L.A.). *Home:* 694 S. Serrano Ave. *Office:* Insurance Exchange Bldg., Los Angeles.

BARTLETT, Clifford Loomis, physician; *b.* Anaconda, Mont., Oct. 30, 1889; *s.* Jonathan Hodgkin and Harriet Amanda (Potter) B.; M.D., U. of Ind., 1914; *m.* Harriette M. Robinson, of Indianapolis, Sept. 3, 1912 (divorced); children—Rachel Harriet, Mary Alice. Instr. of pathology and bacteriology, Ia. State U. Sch. of Med., 1914-17; dir. of labs. St. Joseph's hosp., Mishawaka, Ind., 1919-21; associate in dept. of pathology, Peking Union Med. Coll., Rockefeller foundation, China, 1922-25; dir. of lab. Methodist hosp. of S. Calif., Los Angeles, 1925-28; now engaged in practice of internal medicine, with offices in Pasadena. Served with U.S.A., World War; attd. Med. O.T.C., Ft. Riley, Kan., Aug.-Sept. 1917; assigned to Base hosp. lab., Div. 36, Ft. Worth, Tex., Sept. 1917-May 1918; in chg. dept. of serology, A.E.F., Dijon, France, June 1918-Jan. 1919; assigned to Gen. H.Q. until May 1919. Mem. Phi Chi. Republican. *Home:* 4332½ Normal Ave., Hollywood. *Office:* Citizens' Savs. Bldg., Pasadena.

BOLTON, Adelbert E., lawyer *(deceased 1921); b.* Cleveland, O., Nov. 15, 1852; *s.* Thomas and Elizabeth Ann (Robinson) B.; ed. Oberlin (O.) Coll.; studied law in offices of Rodgers & France, Denver, Colo.; *m.* Ida May Wilcox, of Cleveland, Mar. 4, 1880; children—Edna May, George Adelbert (dec.), Arthur Wilcox. Mr. Bolton was admitted to the practice of the law in Denver, but moved to California in 1873, and in 1876 he was admitted to the California bar. In the latter year he began the active practice of his profession in Santa Cruz, where he was appointed city attorney. After a period he moved to Santa Rosa, where he entered into partnership with J. A. Barham, who was later congressman. In 1893 he moved to San Francisco, and also established offices in Oakland, in which cities he established a successful practice, specializing in corporation, land and equity law. Mr. Bolton was active in the practice of his profession up to the time of his demise, having been in partnership with Philip G. Galpin for a number of years; but, during the last three years, in partnership with his son, Arthur W. Bolton. Largely due to his efforts the administration of the laws was greatly simplified. While in Oakland he established the Land Title Company. During 1916 and 1917 he was president of the California Bar Association, and he was at one time vice-president for California of the American Bar Association and also a member of the Bar Association of San Francisco. His political affiliations were with the Republican party, and he was a member of the Union League and Commonwealth clubs of San Francisco and also of the Mt. Diablo Country Club. He is survived by his widow, Mrs. Ida May Bolton, who resides at 2943 Russell Street, Berkeley.

CAMERON, Duncan Haywood, oil operator (retired); *b.* Raleigh, N.C., Apr. 24, 1877; *s.* Francis Hawks and Margaret Nelson (Haywood) C.; attd. N.C. State Coll., Raleigh; *m.* Theodora Marshall, of Raleigh, Oct. 17, 1906; children—Margaret, Theodora Marshall. In import and export bus. in China, 1898-1900; Hong Kong mgr. Standard Oil Co. of N.Y., 1900-04, mgr. at Canton, 1904-17, asst. gen. mgr. at Hong Kong several yrs. following 1917, retired as gen. mgr. South China dept. 1927. Was pres. Fgn. Canton Chamber Commerce and dir. of other Canton assns., clubs and charitable instns.; was dir. Standard Transportation Co., Fgn. Y.M.C.A. and Alice Memorial & Affiliated hosps., Hong Kong. Mason. Democrat. Protestant. *Address:* 815 Alameda Blvd., Coronado, Calif.

HAWKINS, Brook, contractor, engr.; *b.* Eng., Mar. 3, 1874; *s.* John and Margaret (Morris) H.; ed. in Eng.; *m.* Lilian D. Williams, of Calif.; 1 dau., Claire Virginia. Engaged in bus. in Los Angeles since 1906; now partner, Winter Constrn. Co., contractors and engrs., L.A.; vice-pres. and dir. Figueroa & Santa Barbara Realty Co.; sec. and treas. Parkview Invmt. Co., L.A.; dir. McKinley Home

for Boys, Van Nuys; mem. adv. bd. Calif. Hut Inc., for disabled vets., L. A. Mem. Asso. Gen. Contractors of Amer., Better Amer. Fed. (dir.), Calif. Eisteddfod Assn. (dir.), Mchts. & Mfrs. Assn., Citizens Com. of Ten Thousand (dir.). Elk. *Clubs:* L.A. Athletic, Kiwanis (ex-pres.; ex-chmn. bus. standards com.), Gamut (L.A.); Calif. Yacht (San Pedro). *Home:* 389 S. Hoover St. *Office:* 2404 W. 7th St., Los Angeles.

CLAPP, Edward Bull, educator *(deceased 1919); b.* Cheshire, Conn., April 14, 1856; *s.* Charles Wells and Jane Pray (Bassett) C.; A.B., Illinois Coll., Jacksonville, 1875; spl. studies, Berlin, Germany, 1884-85; Ph.D., Yale U., 1886; *m.* May Mattoon Wolcott, of Jacksonville, Ill., Dec. 22, 1886; children—Edith Dwight, Miriam Wolcott. Edward Bull Clapp was a direct descendant of Roger Clapp, of

Dorsetshire, England, who came to America in 1630. From 1882 until 1890 he was professor of Greek at Illinois College and from 1890 to 1893 he was assistant professor of Greek at Yale University. In 1894 he was appointed professor of Greek at the University of California, Berkeley, and continued there until his retirement. During 1907 and 1908 he was professor in the American School of Classical Studies at Athens, Greece. His published writings include numerous philological studies which have added greatly to the science that he made his life's work. He was also the editor of a distinctive edition of Homer's Iliad. Professor Clapp was a member of the Sigma Pi Fraternity of Illinois College, and also of the Psi Upsilon Fraternity of the University of California. He was an Independent in politics, and was a member of the Congregational Church. He is survived by his widow, Mrs. May Wolcott Clapp, who resides at 774 San Luis Road, Berkeley.

VAN NORMAN, Harvey A., civil engr.; *b.* Tex., Oct. 5, 1878; *s.* Joseph Monroe and Martha Melvina (Halsel) V.; his father, a pioneer of Tex., served in Mexican and Civil Wars: ed. pub. schs., Los Angeles; elec. and civil engring. corr. courses and self instrn.; *m.* Bessie Christine Ross, of Chicago, June 20, 1906. Steam engr. at pumping sta., nr. Yuma, Ariz., 1899-1900; steam engr. L.A. R.R. Co. and steam engr. and supt. of elec. constrn. Pacific Electric Ry., L.A., 1900-06; city engr., L.A., 1904-05; supt. of constrn. L.A. Gas & Elec. Corpn., 1906-07; elec. constructor, Dept. of Water & Power, L.A., in chg. bldg. of hydro-elec. plants in Owens Valley and of Owens Valley div. of L.A. aqueduct, 1907-23, engaged on constrn. Mojave div. L.A. aqueduct, 1911-12, in chg. completion of all divs. of aqueduct, 1912-23; chief engr. in chg. bldg. north outfall sewer at cost of $7,000,000, which was $5,000,000 under estimated figures, L.A., 1923-25; chief engr. of L.A., 1924-25; asst. chief engr. and gen. mgr. Dept. of Water & Power, L.A., 1925-28, and chief engr. and gen. mgr. 1928—. Enlisted as pvt., 3rd U.S. Arty., 1898, disch. as sergt. 1899; served in P.I.; commd. capt. of Engrs., U.S.A., 1917. Contbr. of articles to Engring. News Record. Mem. Amer. Soc. C.E. (expres. L.A. sect.), Nat. Assn. of Steam Engrs., L.A. Municipal League. Mason (32°), Elk. Republican. Protestant. *Clubs:* Engineers, City (L.A.). *Home:* 2621 N. Commonwealth Ave. *Office:* 207 S. Broadway, Los Angeles.

DIETERICH, Alfred Elliott, gas and traction banker; *b.* Baltimore, May 2, 1877; *s.* Charles Francis and Sarah (Hill) D.; grad. Columbia U. Sch. of Mines, 1899; *m.* Ethel Vreeland Post, of N.Y.; 1 dau., Grace (Mrs. Carlisle Newhall Terry). Now asso. with Union Carbide Co. of N.Y.; also pres. and dir. Chicago, South Bend & Northern Ind. R.R., with hdqrs. in South Bend, and dir. Bridgeport (Conn.) Gas Co. Republican. Episcopalian. *Clubs:* Valley of Montecito, Santa Barbara, La Cumbre Golf & Country, Montecito Country (Santa Barbara); Metropolitan, Calumet, Downtown (N.Y. City); Millbrook (N.Y.) Golf. *Homes:* Millbrook, N.Y.; 300 Park Ave., N.Y. City; 10 Park Lane, Santa Barbara, Calif. Office: 51 E. 42nd St., N.Y. City.

RUDE, Arthur H., merchant; *b.* Rice Lake, Wis., Mar. 29, 1890; *s.* Hans A. and Martha (Paulson) R.; *m.* Kathryn A. Chamberlain, of Duluth, Minn., Sept. 16, 1914. Was asso. with Northwestern Fuel Co., Su-

perior, Wis.; organized and now owner of A. H. Rude & Co., Los Angeles, distributors for the General Tire & Rubber Co.; sec. Vegetable Oil Products Co., L.A. Mason (Shriner). *Clubs:* Jonathan, Breakfast, Wilshire Country, L.A. Country (L.A.); Casa del Mar (Santa Monica). *Home:* 852 Tremaine Ave. *Offices:* 1366 S. Flower St. and 6648 Sunset Blvd., Los Angeles.

SWAYNE, Harold Everett, insurance man; *b.* East Orange, N.J., July 29, 1882; *s.* Edwin J. (dec.) and Ruth J. (Pennock) S.; grad. San Diego (Calif.) high sch.; *m.* Alice Thompson, of San Diego, Oct. 10, 1918. Represented Amer. and fgn. ins. cos. in San Diego prior to 1912; co-organizer San Diego Co. Mutual Fire Ins. Co., 1912, now sec. and dir. same. Elk. Republican. *Address:* 1412 Fern St., San Diego.

BIBBINS, Tracy Elwood, elec. appliance distributor *(deceased 1925); b.* San Francisco, Sept. 12, 1866; *s.* Tracy Lathrop and Adeline (Richardson) B.; ed. pub. schs. S.F.; U. of Santa Clara; *m.* Adele Grant, of San Francisco, Oct. 30, 1895; children—Arda Grant (Mrs. John D. Burns), Elizabeth Margaret (Mrs. Harold Noack), Adeline (dec.). Tracy Elwood Bibbins began his active career in the construction of the pioneer electric railroad in Portland, Oregon, in 1889, and at the termination of that engagement joined the staff of the General Electric Company in Portland, where he was engaged from 1890 until 1895. In the latter year he was transferred to San Francisco as assistant manager of the supply department, and from that position rose to the post of manager of the San Francisco office. In 1916 he was elected president of the Pacific States Electric Company, and in that capacity, and as a director, he was active in the expansion of his company until his demise on July 3, 1925. Mr. Bibbins took an active part in the financial life of San Francisco as well as the various movements for the promotion of the industry to which he devoted the major part of his career. He was a director of the Pacific National Bank, and was a leader in the California Electrical Co-operative campaign. During 1919 he was president of the Pacific Division of the National Electrical Supply Jobbers' Association, and later served on its executive board. Mr. Bibbins was a Republican and a member of the Methodist Church, and was active in the Masonic Fraternity, being a Royal Arch Mason and a member of Aahmes Temple, Mystic Shrine, Oakland. He took an active part in the club life of the Bay region, and was a member of the Claremont Country Club, the Mt. Diablo Country Club, the Bohemian and Commercial clubs of San Francisco, and, in the interests of his chosen career, was active in the Electrical Development League. He is survived by his widow, Mrs. Adele Grant Bibbins, who resides at the Hotel Claremont, Berkeley.

GORDON, F. V., oil operator; *b.* Montgomery City, Mo., May 23, 1875; ed. pub. schs., Los Angeles. Was asso. with S.P. Co. and A.T. & S.F. R.R. in various capacities until 1902; has since been identified with oil industry, beginning as corpn. supt.; now v.p. Calif. Petroleum Co. and the Loscal Oil Co., with offices in L.A.; also pres. Buena Vista Oil Co., v.p. Oceanic Oil Co., and treas. Munro Oil Co. Mem. Amer. Petroleum Inst., Chamber of Mines & Oil, Y.M.C.A., U.S.W.V. Elk. *Clubs:* Jonathan, California; L.A. Athletic, L.A. Country (L.A.); Midwick Country (Pasadena), Casa del Mar (Santa Monica), Surf & Sand

(Hermosa Beach), Shore Acres Country (Lower Calif.), Internationale. *Home:* 1230 S. Arlington Pl. *Office:* 215 W. 7th St., Los Angeles.

RICHARDS, Preston D., attorney; *b.* Mendon, Utah, Sept. 15, 1881; attd. U. of Utah; Columbia U. Sch. of Law; LL.B., *cum laude,* U. of Chicago. Mem. Utah State legislature, 1907-08; apptd. asst. solicitor for Dept. of State, Washington, D.C., 1910, and served as asst. legal adviser to Secs. of State Philander C. Knox and William Jennings Bryan; admitted to Utah bar, 1913; subsequently engaged in practice of law, in partnership with Undersec. of State J. Reuben Clark Jr., Salt Lake City; was lecturer on internat. law and law of corpns. U. of Utah Law Sch.; admitted to prac. before U.S. supreme court, 1921; admitted to Calif. bar, 1928; now practicing atty. with offices in Los Angeles; also gen. counsel Union Auto. Ins. Co., Union Service Holdings Inc. and the Calif. Union Fire Ins. Co., all of L.A. Mem. Amer. Soc. of Internat. Law, S.A.R., Delta Theta Phi. Republican (alternate del. to nat. conv., Chicago, 1908) *Home:* 337 S. Elm Dr., Beverly Hills. *Office:* 1008 W. 6th St., Los Angeles.

CLOUD, Marshall Morgan, ophthalmologist; *b.* Carroll Co., Va., Oct. 9, 1868; *s.* Columbus Henry and Mary Emily (Parker) C.; B.S. and A.M., U. of S. Calif.; M.D., U. of Kan., 1892; attd. Army Med. Sch., 1897; *m.* Mary Frances Moore, of Topeka, Kan., 1894; children — Dorothy, Marguerite, Mary, Frances. Interne Mo.P. Ry. hosp., Kansas City, 1892; phys. to State hosp., Topeka, Kans., 1893-95; commd. 1st lieut. Med. Corps, U.S.A., 1896; comd. Division hosp., U.S.A., Camp Shipp, Ala., 1898-99; promoted to capt. 1901; apptd. temporary maj. and served on commissioned personnel branch of gen. staff during World War; now practicing ophthalmologist with offices in Los Angeles. *Author:* Chemical and Bacteriological Analysis of Water, 1905; numerous monographs. Fellow A.C.S. and A.M.A.; mem. Nat. Geog. Soc., A.A.A.S. Mem. U.S. Pension Examining Bd. *Club:* Army & Navy (L.A.). *Address:* 679 S. Ardmore Ave., Los Angeles.

JENSEN, Norman R., publisher; *b.* St. Paul, Minn., Apr. 9, 1895; *s.* John Cornelius and Adelaide (von Hinckeldeyre) J.; A.B., Stanford U., 1917; *m.* Katharine Peirce, of Maine, Jan. 18, 1924; children — Mary Kay, Robert Norman. Successively dir. Pasadena Eve. Post, Santa Monica Outlook, San Pedro News and Glendale Press; was vice-pres. Redondo Breeze; became circulation and promotion mgr. of the Los Angeles Eve. Express, and is now a partner and dir. same; organized, and is now pres. and a dir. of, the Quemada Mutual Water Co.; pres. and a dir. of the Sequet Mesa Co.; is also an attorney at law. Served in the U.S.M.C., 1917-19; 2nd lieut., Apr.-Aug. 1917, 1st lieut., Aug. 1917-Jan. 1918, capt., Jan. 1918-May 1919. Mem. Sigma Nu. Elk. Republican (mem. L.A. Co. Rep. central com.). Protestant. *Clubs:* L.A. Athletic, Hollywood Athletic; Santa Monica Athletic, Miramar Beach (Santa Monica). *Home:* 547 7th St., Santa Monica. *Office:* 236 S. Hill St., Los Angeles.

HOOVER, James Nelles, surgeon; *b.* Selkirk, Ont., Can., Nov. 3, 1886; *s.* James E. and Sarah Jane (Nelles) H.; ed. U. of Toronto (Can.) Faculty of Edn., 1910-12; 1st class professional teachers' certificate, U. of Alberta (Can.), 1921; M.D., U. of Toronto, 1923; *m.* Sarah Duguid, of Edmonton, Alberta, Can., 1915; 1 dau., Jean Lorraine. Sch. teacher, 1912-18; became licentiate med. council of Can., 1923; practicing surgeon since 1923; now maintains offices in Long Beach, Calif. Lieut. 101st Militia, Edmonton, during World War; acted as instr. of corps of sch. cadets, 1914-20; also instr. officers' tr. corps, Edmonton, during war; lieut. in reserve following war. Mem. A.M.A., Calif. State, L.A. Co. and Harbor Branch Long Beach med. socs., Amer. Order Sons of St. George, Long Beach. Odd Fellow. Republican. Presbyn. *Club:* Canadian of Long Beach (pres. 1924-26). *Home:* 1334 Chestnut Ave. *Office:* Security Bldg., Long Beach.

MALABY, Zachary Taylor, physician; *b.* Delta, Ia., July 6, 1872; *s.* Albert Pierce and Elizabeth (Hawke) M.; A.B., U. of Colo., 1890; M.D., U. of St. Louis, 1893; studied at N.Y. Post Grad. hosp., 1893-96; *m.* Georgianna H. Rankine, of Denver, Apr. 1897; children—Zachary Taylor, Jr., Avis M. Asst. to the chair of diseases of women, U. of Calif., 1900-03; sec. Calif. State Med. Soc., 1900-03; now practicing physician and surgeon with offices in Pasadena. Capt. and surgeon, Med. Corps, U.S.A., 1897-1900. Dir. Pasadena Tournament of Roses Assn. Elk, Mason. Democrat. Presbyn. *Clubs:* Midwick Country, Overland (Pasadena). *Home:* 1012 N. Los Robles Ave. *Office:* 117 E. Colorado St., Pasadena.

WOODS, Donald Kendrick, physician, surgeon; *b.* Grafton, N.D., May 28, 1890; *s.* Almond LeRoy and Clara (Small) W.; A.B., U. of N.D., 1911; M.D., Rush Med. Coll., 1913; *m.* Alta Parker Smith, of Grand Forks, N.D., June 17, 1914; 1 son, Donald Vincent. Engaged in gen. practice of medicine and surgery, 1914-22; has limited practice to diseases of children since 1922, and now maintains offices in San Diego, Calif. Served in Med. Corps, U.S.A., 22 mos., World War; was capt., assigned to field hosp. 20, 6th Div.; saw active service with A.E.F. in Vosges sector and Meuse-Argonne drive. Mem. Alpha Kappa Kappa, Phi Delta Theta. Mason (32°, Shriner). Republican. Protestant. *Clubs:* San Diego Athletic, San Diego Golf. *Home:* 4107 St. James Pl. *Office:* 5th & Laurel Sts., San Diego.

ABEL, Theodore Curtis, minister, lecturer; *b.* Waterbury, Conn., Nov. 12, 1891; *s.* Hiram Irvin and Mary Isabella (Blakeslee) A.; direct descendant of Robert Abell who came to Mass. in 1630 and of Elder William Wentworth (maternal ancestor) who came to Amer. in 1639; A.B., Ohio Wesleyan U., 1916; B.D., Garrett Biblical Inst., 1920; post grad. studies, Northwestern U., 1920-21; *m.* Annamarie Ogden, of Kansas City, Mo., June 25, 1922; 1 son, George Ogden. Student pastor, Hyattville M.E. Ch., Hyatts, O., 1913-16; pastor, Reeb Ave.-Whitehall M.E. Ch., Columbus, O., 1916-17; student pastor, Granville-McNabb M.E. Ch., Granville, Ill., 1917-18; pastor, Kirklin (Ind.) M.E. Ch., 1919; student pastor, Wheatfield-Tefft M.E. Ch., Wheatfield, Ind., 1919-21; instr. Claremont (Calif.) Sch. for Boys, 1921; minister, Unitarian Soc. of Hollywood, 1921-28; founded the Hollywood (Calif.) Humanist Soc., Jan. 1929, and since dir. and lecturer same. Served in U.S.A., World War; disch. and commd. 2nd lieut., O.R.C., Nov. 1918. *Author:* (pub. addresses) Does Science Afford an Adequate Basis for Religion; The Bible in the Pub. Schs.; The Easter Myth, etc.; editor: The Humanist. Mem. Science League of Amer. (sec.-treas. L.A. br.), S. Calif. Acad. of Criminology. Humanist. *Clubs:* City, Twenty (sec.-treas.), Curfew, Severance (L.A.); Hollywood Bus. Mens'. *Home:* 9024 Rosewood Ave., Los Angeles. *Address:* P.O. Box 605, Hollywood.

BRUCE, Harry Mayhew, attorney; *b.* Brockport, Monroe Co., N.Y., Feb. 9, 1886; *s.* David Thomas and Carrie (Welsh) B.; grandson of David T. Bruce, noted naturalist of the Smithsonian Inst. of Washington, D.C.; ed. pub. schs., Rochester, N.Y.; eve. schs., Los Angeles; studied law privately; *m.* Essie Ivie, of Scipio, Utah, July 6, 1909; children — Florence Ivie, Evelyn Virginia. Served in various capacities with S.P. Co., 7 yrs.; inspector, Trans-Continental Inspection Bur., 5 yrs.; engaged in law practice, L.A., 1919—. Mem. Greater L.A. Improvement Assn. (vice-pres. 1922-23), Glassell Park Improvement Assn. (pres. 1922), Eagle Rock Improvement Assn. (pres. 1923). Republican (mem. L. A. Co. Rep. central com. 1922). Episcopalian. *Home:* 5725 Aldama St. *Office:* American Bank Bldg., Los Angeles.

GREEN, Arthur William, attorney; *b.* Minneapolis, Nov. 2, 1887; *s.* Andrew and Jennie (Taylor) G.; LL.B., U. of S. Calif., 1911. Formerly mem. law firm of Strong, McCormick & Green; now practicing atty., Los Angeles, spec. in theatrical law; also v.p. Thomas Wilkes Theaters Inc., and gen. mgr. Vine St. Theater. L.A. Mem. Amer. and L.A. City and Co. bar assns., Delta Chi. Elk. Republican. *Clubs:* L.A. Athletic; California Yacht (San Pedro), Pacific Coast (Long Beach), Sea Breeze, Swimming (Santa Monica). *Home:* 2871 Sunset Pl. *Office:* Bank of Italy Bldg., Los Angeles.

HALL, Irwin R., real estate broker; *b.* Woodstock, Ontario, Canada, Aug. 17, 1877; *s.* Asa and Matilda (Irwin) H.; attd. Pomona Coll. Prep. Sch., Claremont, Calif., 1893-96; Northwestern U., Evanston, Ill., 1896-1900; *m.* Mabel E. Nason, of Chicago, June 17, 1903; 1 son, Nason E. Engaged in interior decorating and furniture bus. in Chicago and Los Angeles, 1900-17; purchasing agt., Curtis Corpn., Long Beach, Calif., 1917-21; independent real estate broker in Long Beach since 1921; also vice-pres. and dir. Internat. Trading Co., oriental importers, Los Angeles. Four minute man and precinct captain in all Liberty loan and Red Cross drives during World War. Mem. Delta Upsilon. Elk. Republican. Conglist. *Clubs:* Long Beach Golf, Pacific Coast (Long Beach); Los Angeles Athletic, Peter Pan Woodland (L.A.). *Home:* 119 Loma Ave. *Office:* 205 E. 1st St., Long Beach.

ZITZMANN, Ernst, banker; *b.* Nürnberg, Bavaria, Germany, Apr. 24, 1872; *s.* Wilhelm and Katherine (Landgraf) Z.; ed. Real-Schule, Nürnberg; came to America, 1888, and admitted to Amer. citizenship, June 1899; *m.* Lulu Wittig, of Omaha, Neb., Oct. 24, 1900; 1 dau., Wilhelmine. Represented Max Meyer, Brother & Co. 6 yrs.; asso. with A. Hospe Co. 20 yrs.; asso. with 1st Nat. Bank of Anaheim, Calif., in various positions to dir. and cashier, and dir. and mgr. of its affiliated unit, the Amer. Savs. Bank, 1913-27; became asso. with German-Amer. Savs. Bank of Los Angeles, 1927, and now v.p., cashier and dir. same. Elk, Mason (R. & S. M., K.T., Shriner). *Club:* City (L. A.). *Home:* 932 Crenshaw Blvd. *Office:* 200 W. 8th St., Los Angeles.

SWAFFIELD, Roland G., attorney; *b.* Coldwater, Mich., Jan. 7, 1884; *s.* Eugene M. and Celia Swaffield; ed. pub. schs., Coldwater; LL.B., U. of Mich., 1906; *m.* Grace Irene Butterworth, of Coldwater, Sept. 28, 1907; children — Roberta (Mrs. Weber), Nancynell. Admitted to Calif. bar, 1907; now engaged in the practice of law as mem. of firm Swaffield & Swaffield, Long Beach, Calif.; dir. Security Title Ins. & Guarantee Co., Colonial Holding Corpn., Sun Holding Corpn., Marine Holding Corpn., and Calif. Bldg. & Loan Assn., all of Long Beach; Los Angeles Nat. Horseshow Assn., Angeles Abbey Mausoleum; mem. adv. bd. Bank of Italy. Captain of Artillery, U.S.A., 1917-18. Mem. Amer., Los Angeles Co. and Long Beach bar assns., Sigma Chi, I.O.O.F., F.O.E. Elk, K.P. *Clubs:* Pacific Coast, Virginia Country, Rotary (Long Beach); Los Angeles Athletic, Calif. Yacht (L.A.). *Address:* Farmers & Merchants Bank Bldg., Long Beach.

DAVIS, John Lynch, ednl. administrator; *b.* Jonesboro, Tenn., Dec. 4, 1851; *s.* John Henry and Mary Elizabeth (Greene) D.; ed. Jonesboro high sch., 1865-68; *m.* Mary Jennette Alderson, of Lebanon, Va., Sept. 17, 1872; children — Thomas Alderson, Charles Huff (dec.), John Lynch Jr. Salesman for whsle. shoe firm, Baltimore, 1868-70; salesman for gen. mercantile store, Lebanon, Va., 1870-82; partner Davis & Huff drygoods store, Knoxville, Tenn., 1882-85, George & Davis, whsle. hatters, 1885-96, Davis Chumberg & Co., whsle. shoe mchts., 1890-1904, J. L. Davis & Co., whsle. hatters, 1896-1900; engaged in real estate and invmt. bus., Knoxville, 1904-15; sec. and gen. mgr. San Diego (Calif.) Army & Navy Acad., 1915—; also dir. Security Trust & Savs. Bank, San Diego. Mason. Democrat. Methodist. *Home:* Gernet & Lamont Sts., San Diego. *Office:* San Diego Army & Navy Academy, Pacific Beach.

DAVIS, John Lynch Jr., ednl. administrator; *b.* Knoxville, Tenn., June 11, 1892; *s.* John Lynch Sr. and Mary Jennette (Alderson) D.; attd. Baker-Himel Prep. Sch., Knoxville; El Paso (Tex.) Mil. Inst.; LL.B., U. of Tenn., 1916; *m.* Dorothy Victoria MacLeod, of San Diego, Calif., May 11, 1922; children — John Lynch III, Charles Huff. Practicing atty., 1916-17; headmaster Pasadena Army & Navy Acad., Sept. 1917-Jan. 1918; now v.p., dir. and commandant San Diego Army & Navy Acad., Pacific Beach. Enlisted in Field Arty., U.S.A., Jan. 1918; commd. lieut. June 1918; disch. Feb. 1919; maj. Calif. N.G., 1924—. Mem. Amer. Legion, Boy Scouts of Amer. (commr. 1928), Kappa Alpha (So.), Phi Alpha Delta. Mason, Sciot. Republican. Methodist. *Clubs:* Rotary (chmn. boys' work, 1928-29), Mission Bay Yacht (San Diego). *Home:* 1918 Emerald Ave. *Office:* San Diego Army & Navy Acad., Pacific Beach.

DAVIS, Thomas Alderson, educator; *b.* Lebanon, Russell Co., Va., June 29, 1873; *s.* John Lynch Sr. and Mary Jennette (Alderson) D.; B.A., U. of Tenn., 1893; *m.* Bessie Taylor, of Bristol, Tenn., Jan. 22, 1903; children — Thomas A. (dec.), Marinita, Charles Andrew Murray. Wholesale mercantile bus., Knoxville, Tenn., 1893-1907; supt. El Paso Mil. Inst., 1907-10; founder, 1910, and pres. San Diego Army & Navy Acad.; founder, 1917, pres. and owner Pasadena Army and Navy Acad. Enlisted in Tenn. N.G., 1890; sr. capt. Batt. Cadets, 1890-92; commd. 1st lt. 6th U.S. Vol. Inf., Spanish-Am. War, 1898; regtl. adj., Dec. 1, 1898; capt. Jan. 7, 1899, while serving in Porto Rico. Pres. Headmasters' Assn. of Calif., ex-pres. Executives' Assn.; mem. San Diego Zoological Soc., Assn. of Military Colls. & Schs. of the U.S., Pacific Beach Improvement League. Mem. Phi Gamma Delta. Democrat. Mem. M.E. Ch., S. Mason. *Clubs:* Lions, Automobile of Southern Calif., La Jolla Beach and Yacht, Mission Bay Yacht. *Home:* Pacific Beach, Calif.

PARKER, Farrar Burr, physician; *b.* Memphis, Tenn., Nov. 26, 1886; *s.* Walter Lowry and Ella (Burr) P.; attd. New Orleans high sch., 1900-03; S.T.C., McMinnville, Tenn., 1903-05; M.D., Tulane U., New Orleans, 1916; post grad. course, Army Med. Sch., Washington, D.C., 1917; *m.* Lillian Pannebaker, of E. Waterford, Pa., Mar. 6, 1918. Interne, Mt. Zion hosp., San Francisco, 1916-17; pvt. practice in Wyoming, 1917; gen. practice of med. and surgery in Long Beach, Calif., since 1920. Commd. 1st lieut. U.S.M.C., June 1917; batln. surg. 61st Infantry; wounded in Battle of Argonne; resigned, with rank of captain, 1920. Mem. Phi Delta Theta, Phi Chi. Mason. Episcopalian. *Clubs:* Long Beach Country, Pacific Coast (L.B.); Los Angeles Athletic, Lake View Rod & Gun (L.A.). *Home:* 3120 E. 2nd St. *Office:* 115 Pine Ave., Long Beach.

GORDON, Welland Rattray, newspaperman; *b.* Pembroke, Ont., Can., Sept. 8, 1882; *s.* Hugh and Mary Catherine (Rattray) G.; ed. McMaster U., Toronto, 1899-1901; *m.* Isabella Layfield Cowan, of Vancouver, B.C., June 8, 1912. Asso. with Canadian Dept. of Pub. Works, New Westminster, B.C., 1901-03; reporter to city editor, Daily Columbian, New Westminster, 1903-06; reporter, Vancouver Advertiser and Vancouver Province, 1908-11; editor and part owner, Ft. George Tribune, 1911-12; editor, New Westminster News, 1912-14; engaged in newspaper work, Los Angeles, 1914-18; with the Asso. Press, 1918-28, was A.P. chief of bur. at Phoenix, Ariz., Honolulu, T.H., and L.A.; organized, with Marvin H. Willard, the City News Service of L.A. Inc., 1928, and now pres. and mgr. same. *Home:* 3350 San Marino St. *Office:* 236 S. Hill St., Los Angeles.

HAWLEY, Clarence Edgar, rancher, banker; *b.* Columbia Hill, Nev. Co., Calif., July 23, 1877; *s.* Oscar Franklin (dec.) and Anna (Carroll) H.; A.B., Stanford U., 1900; attd. summer sch., U. of Calif., 1902; *m.* Juliette J. Fich, of Brooklyn, N.Y., June 22, 1904; children — Bertram Lee, Marguerite, Robert Clinton. Prin. Mound Sch., Ventura Co., 1900-01, Citrus Ave. Sch., Redlands, 1901-02; vice-prin. Pomona high sch., 1902-04; engaged in ranching, raising walnuts, oranges and beans, 1904—; sec. Saticoy Lima Bean Assn., 1911-13; sch. trustee, Saticoy, 1915-18; commr. Mound Sch. dist., 1916-18; now dir. Saticoy branch Security-1st Nat. Bank of Los Angeles, Mupu Orange Assn., Associates Insectary (co-organizer), Saticoy Water Co., Ventura Mtge. Corpn. and v.p. and dir. Alta Mutual Water Co. Mem. Calif. Lima Bean Assn. (co-organizer), Stanford U. Alumni Assn., R.A.C. (king), O.E.S. (past patron). Mason (dept. inspr. Calif. Commandery, K.T.; Shriner). Republican. *Clubs:* Ventura Country, Ventura Shrine; Masonic (Los Angeles). *Address:* R.F.D. Box 125, W. Telegraph Rd., Santa Paula.

SNYDER, John Whiteley, realtor, insurance man; *b.* San Diego, Calif., Feb. 15, 1892; *s.* John Harrison and Jennie (Whiteley) S.; attd. pub. schs., San Diego; U. of Calif.; A.B., Pomona Coll., 1914; grad. San Diego State Normal Sch., 1917; *m.* Marjorie Lyman, of Minneapolis, Minn., and Pasadena, Calif., Aug. 1923; children — Marjorie, John Lyman. Taught sch. 1919-22; head of John W. Snyder Co., realtors and insurance dlrs., San Diego, since 1922. Served in U.S.N.R.F. during World War. Trustee of Pomona Coll. Mem. exec. com. of San Diego Museum and of S. D. Army & Navy Y.M.C.A.; mem. S.D. Historical Soc. (dir.), S.D. Natural History Soc. (treas.), Pi Kappa Alpha. Republican. Episcopalian. *Clubs:* University, Cuyamaca (S.D.). *Home:* 2446 Brant Ave. *Office:* 5th Ave. at Laurel, San Diego.

TREAT, Charles Henry, oil producer; *b.* Manitowoc, Wis., Aug. 23, 1869; *s.* Ellery Bentley (dec.) and Charlotte (Farnsworth) T.; his father, a pioneer of Wis., served as dist. atty. of Manitowoc and Sheboygan counties, Wis., and was a direct descendant of Robert Treat, 30 yrs. Colonial governor of Conn.; his paternal great grandfather, Thomas Treat, served with Washington at Valley Forge; grad. Spencerian Coll., Milwaukee, 1888; *m.* Marcia Cartmill, of Lily Chapel, O., Sept. 19, 1900; 1 son, Frederick Ellery. Realty operator and oil producer, Los Angeles, 1889—; commr. of pub. works, L.A., 1920-24, pres. of bd., 1921-24; now engaged in the development of petroleum producing properties and corpn. and estate management. Mem. Troop D., Calif. Cav., 1898-1901. Mem. Order of Descendants of Colonial Governors. Mason. Republican. Episcopalian. *Address:* 804 S. Longwood Ave., Los Angeles.

WADE, C. H., bldg. and loan assn. official; *b.* Newton Lower Falls, Mass., Jan. 7, 1879; *s.* Charles J. and Mary (Howard) W.; ed. in Cucamonga, Calif.; *m.* Bertha Dowker Kennedy, of Hollywood, Calif., Sept. 15, 1903 (dec.); 1 son; *m.* 2nd, Margaret Boyd, of Santa Ana, Calif., Aug. 14, 1909; three children, one dec. Pres. State Mut. Bldg. & Loan Assn., Los Angeles; sr. partner, Wade & Whelan, gen. ins., L.A.; sec. and dir. R.G.T. Mfg. Co., mfrs. gas filters, and of Hollywood Hosp. Co., L.A. Mem.

Calif. Bldg. Loan League (mem. exec. com.), S.W. Museum Patrons Assn., Horticultural Park, Travelers Aid Soc. of L.A. (dir.). Vestryman, St. Stephens Episcopal Ch., Hollywood. *Clubs:* Jonathan, L.A. Athletic, Civitan (L.A.); Fox Hills Country (Culver City). *Home:* 2238 E. Live Oak Dr., Hollywood. *Office:* 722 S. Spring St., Los Angeles.

DAVIS, Hugh Hamill, physician *(deceased 1904); b.* Norristown, Pa., Oct. 10, 1842; *s.* Benjamin and Elizabeth (Hamill) D.; ed. Lawrenceville Sch., Princeton, N.J.; M.D., U. of Pennsylvania Med. Sch.; *m.* Nathalie Hope, of Sonoma, Calif., Nov. 17, 1887; 1 dau., Elizabeth A. (M.D.). Though but a lad at the time of the outbreak of the Civil War, he served as a sergeant in the Signal Corps, and after receiving his honorable discharge, he entered upon his medical studies at the University of Pennsylvania Medical School. Following a period of general practice in the Eastern states, he spent several years in Arizona, Idaho and Alaska as a contract Army surgeon. Again returning to general practice he came to California in 1884, and soon afterwards established himself in Sonoma, remaining there and devoting himself to the development of his community through the interests of his profession until his death on May 9, 1904. Dr. Davis was a supporter of the Republican party, was a Mason and a member of the Independent Order of Odd Fellows. He is survived by his widow, Mrs. Nathalie H. Davis, who resides at 1407 5th Avenue, San Francisco.

SWEET, Robert Ballantine, physician; *b.* Hampton, Ia., Aug. 3, 1876; *s.* Oney Foster and Helen M. (Coon) S.; grad. Ia. Coll. Acad., Grinnell, 1896; M.D., Rush Med. Sch., 1902; post grad. courses in eye, ear, nose and throat, Chicago, 1910-13, Vienna, 1923; *m.* Maud Clark, of Ia., June 14, 1905; children — Helen E., Robert Clark, Russell Foster, Richard Ballantine. Asst. postmaster, Hampton, Ia., 1894-95; practicing phys., 1902—; asst. surgeon, Ia. Soldiers' home, Marshalltown, 18 mos.; sec. Wright Co. (Ia.) Med. Soc. 1904; now following profession, spec. in eye, ear, nose and throat diseases, Long Beach, Calif.; also mem. staffs Seaside and Community hosps. and dir. Nat. Bank Bldg., all of Long Beach. Lt. commdr. Med. Dept., U.S.N.R.F. and mem. community service war board, World War. Contbr. of papers to med. jours. Fellow A.M.A. and A.C.S.; mem. Amer. Med. Assn. of Vienna, Amer. Acad. of Oto-laryngology and Ophthalmology, Pac. Coast Oto-Ophthal. Soc., Los Angeles Co. Med. Soc. (v.p. eye and ear sect.; also sec. Long Beach branch), Bd. of Freeholders of Long Beach, Boy Scouts of Amer. (counselor; mem. shipping bd.), Amer. Legion, Alpha Kappa Kappa, Royal Order of Jesters, S.A.R. Mason (K.T., life mem. S.R. and Shrine). Conglist. *Clubs:* Rotary, Virginia Country, Pacific Coast (Long Beach); California Yacht (San Pedro), Lake View Rod & Gun (L.A.), Yosemite Mountain. *Home:* 325 W. 10th St. *Office:* Pacific Southwest Bldg., Long Beach.

McCORKLE, John H., attorney; *b.* Washington Co., Pa., Oct. 15, 1867; *s.* John S. and Jane Lee (Pyle) M.; grad. U. of Mich. Law Sch., June, 1892; *m.* Nancy I. Anderson, of Washington Co., Pa., Sept. 26, 1894. Has engaged continuously in law practice since 1892; practicing atty. in Colo., 1892-1914, and in San Diego, Calif., 1914—. Mason. Democrat. *Clubs:* University, Cuyamaca, Tuesday (San Diego). *Home:* 1744 W. Lewis St. *Office:* Union Bldg., San Diego.

DENICKE, Ernst August, investment banker *(deceased 1909)*; *b.* Hanover, Germany, July 13, 1840; *s.* Dr. Frederick Anton and Louisa (Stoll) D.; ed. in Europe and N.Y. City; *m.* Ida Schuenemann-Pott, of San Francisco, Nov. 9, 1871; children — Frederick A. (dec.), Ida (Mrs. Leuschner), Ernest H. Mr. Denicke enlisted in the 10th N.Y. Volunteer Infantry on April 19, 1861, and was honorably mustered out of the service on December 20, 1865, having been previously promoted to lieutenant and having received the brevets of captain and major on March 13, 1865, for gallant and meritorious service. He served with the 10th N.Y. Infantry at the Battle of Big Bethel in 1861, and was also a participant in the battles of Yorktown, Williamsburg, Seven Days, Antietam and others, after which he was transferred to West Virginia, where he served under General Averill at White Sulphur Springs, Droop Mountain, and Salem. Following these engagements he was ordered to New Orleans to report to General Canby, and was afterwards attached to Admiral Farragut's fleet, where he served as Signal Officer on the Hartford at the battle of Mobile Bay. Mr. Denicke was elected to the Military Order of the Loyal Legion of the United States as a companion of the first class in the Commandery of California, November 5, 1883, and was Junior Vice-Commander from May 24, 1899, to 1900. He moved to San Francisco in 1867, and was appointed customs inspector, later being a large shareholder in the Fredericksburg Brewery of San Jose until he closed out his interests in 1890. For a number of years he was president of the Central Trust Co. of San Francisco, and was also a director in several other banks and corporations. He was president of the Mechanics' Institute, regent ex-officio of the University of California, and a member of the G.A.R., the Bohemian Club of San Francisco, the German Independent Congregation, the Merchants' Association, the Gymnastic Union, the German Club and many other civic and social movements. His political affiliations were with the Republican party. He took a great interest in the National Guard of California, being appointed chief signal officer with the rank of colonel, consequent upon his part in organizing the Signal Corps. Following the San Francisco disaster of 1906 in which his home was destroyed, he went to Europe in an endeavor to regain his health; but died in the city of Geneva, Switzerland, on February 9, 1909. He is survived by his widow, Mrs. Ida Denicke, who is active in the civic life of the Bay region, and resides at Cloyne Court, Berkeley.

CRUZAN, Harold Ide, attorney; *b.* Honolulu, T.H., Nov. 23, 1882; *s.* John Alexander and Emma A. (Ide) C.; attd. Belmont (Calif.) Sch., 1898; Oahu Coll., Honolulu, 1899-1900; A. B., Stanford U., 1906, J.D., 1908; *m.* Bertha Burnham Bootes, of Berkeley, Calif., Sept. 8, 1909; children—Halbert, John B., Marjorie. Practicing atty., San Francisco, 1908-18, in Los Angeles, under own name, since 1918; police judge city of Eagle Rock, 1920-23. Mem. L.A. Conservation Assn. (v.p.). Elk, K.P. (past chancellor, L. A. lodge). Republican. Conglist. *Club:* Commercial (L.A.). *Home:* 1870 Oak Tree Dr., Eagle Rock. *Office:* Rowan Bldg., Los Angeles.

WALLACE, James S., oil corpn. official; *b.* Newville, Pa., Sept. 8, 1873; *s.* William J. and Mary (Shields) W.; ed. Shippensburg

Normal Sch.; Coll. of Pittsburgh; *m.* Bernice Davison, of Los Angeles, Nov. 18, 1911. Identified with gen. accountancy in the oil fields of Calif. and elsewhere, many yrs.; now vice-pres. Richfield Oil Co. *Home:* 1827 Normandie Ave. Office: Bartlett Bldg., Los Angeles.

ARBOGAST, Glenn Elven, elec. engr., contractor; *b.* Numa, Ia., Aug. 31, 1884; *s.* Stephen A. Douglas and Katharine Matilda (Gammon) A.; attd. Ia. Wesleyan U., 1902-03; *m.* Emerald Lucy Barman, of Los Angeles, May 15, 1908; children — Wanda Emerald, Juanita Lucy, Richard Elven, Woodrow W., Dorothy May, Grant Elven. Supt. of constrn. F. E. Newbery Elec. Co., L.A., 1903-10; gen. mgr. Newbery-Bendheim Elec. Co., 1910-15; gen. mgr. F. E. Newbery Elec. Co., L.A., 1915-21; pres. and dir. Newbery Elec. Corpn., elec. contractors, engrs. and dlrs., L.A., 1921—; also dir. Crystalite Products Corpn., Glendale, and the Permoid Process Co., L.A.; pres. and dir. Interstate Securities Corpn. of L.A. Mem. Eagle Rock Chamber Commerce (pres. 1928-29). Mason (life 32°; Shriner). Republican. Conglist. *Clubs:* Jonathan, L.A. Athletic, Commercial, Electric, Breakfast, Optimists' (L.A.); Rancho Golf (Culver City), Lakeside Golf (Hollywood), San Gabriel Country. *Home:* 5212 Highland View. *Office:* 726 S. Olive St., Los Angeles.

MAC ARTHUR, Ruth Alberta Brown (Mrs. William Austin Mac Arthur), writer; *b.* Searsmont, Me., Nov. 14, 1881; *d.* William Matthew and Vesta Ella (Frost) Brown; ed. U. of Minn., 1901-02; took bus. coll. course; *m.* William Austin MacArthur, of Winnipeg, Can., May 3, 1911; children — Ruth Marion, William Charles and Walter Austin (twins), Meredith Jeanne, Merle Elladice. *Author:* Tabitha At Ivy Hall, 1911; Tabitha's Glory, 1912; Tabitha's Vacation, and At The Little Brown House, 1913; The Lilac Lady, 1914; Heart of Gold, 1915; Little Mother, 1916 (English edition, 1917; Copenhagen edition, 1924); Daisy, 1919; The Gingerbread House, 1920; Story of Harriet Beecher Stowe, 1922. Mem. Parent-Teachers' Assn. (1st v.p. Temple unit), O.E.S. Republican. Methodist. *Address:* 1525 Redondo Ave., Long Beach.

PUTERBAUGH, Johnson W., attorney; *b.* Peoria, Ill., Sept. 26, 1875; *s.* George and Catherine Hall (Wagoner) P.; attd. Hastings Coll. of Law, 1 yr.; later studied law privately; *m.* Gertrude F. Fairbanks, of Los Angeles, Dec. 11, 1901; 1 son, George R. Admitted to Calif. bar, 1896; practiced law in partnership with father under firm name Puterbaugh & Puterbaugh, 1897-1909; dep. city atty., San Diego, 1907-09; city atty., National City, Calif., 1912-14; city atty., Coronado, 1917-20, 1922-24, 1928—; also independent practicing atty., with offices in San Diego. Republican. *Club:* San Diego Athletic. *Home:* 3128 James St. *Office:* Southern Title Bldg., San Diego.

SCHAEFLE, William Jacob, editor, publisher; *b.* Mendota, Ill., Feb. 6, 1878; *s.* Rev. Levi and Mary (Kapser) S.; ed. San Antonio (Tex.) Bus. Coll., 1891; Northwestern Coll., Naperville, Ill., 1894-95; *m.* Ruth Terry, of Dallas, Tex., Nov. 28, 1904; 1 son, William James. Successively grocery clk., drug clk., salesman, real estate operator, ins. broker, notary public, bkpr., stenographer and real estate loan appraiser, until 1898; mgr. cattle co. and of opera house, ry. office clk. and correspondent for 7 daily newspapers, 1898-1900; traveling rep. for Ft. Worth (Tex.) Mail-Telegram, 1900, later bus. mgr. same; adv. mgr.

Real Estate News, weekly, L.A., 1901; asst. adv. mgr. L.A. Eve. Record and adv. mgr. L.A. Daily Amer., 1902; established Amer. Globe, a financial and industrial monthly review, L.A., 1903, and since editor, pub. and owner same; has traveled extensively in interest of his mag. reporting numerous conventions; ed. and mgr. Grocers' Journal, 2 yrs. *Author:* Investment Knowledge, Investor's Guide; Moncado and His Mission; prepared a report on Japanese problems, extensively pub. in newspapers and credited with influencing Japanese legislation in Calif. Ex-sec. Young Peoples' Christian Assn. (Henrietta, Tex.); ex-asst. sec. S. Calif. Retail Grocers' Assn.; ex-sec. and mgr. Texas Soc. in L.A.; mem. Redmen of the World (ex-sec. in L. A.), Glendale (Calif.) Advancement Assn. Republican. Presbyn. *Home:* 1859 S. San Fernando Blvd., Glendale. *Office:* American Bank Bldg., Los Angeles.

CAMERON, Carl E., lawyer; *b.* Kellogg, Ida., July 26, 1889; *s.* Dougald and Amelia H. (Zimmerman) C.; A.B., U. of Mont., 1913, LL.B., 1914; *m.* Ann Shepard, of Missoula, Mont., June 30, 1920. Engaged in practice of law in Mont., 1914-19; asst. atty. gen., Mont., 1919; asst. to code commr., Mont., 1920; atty. for fed. prohibition dir., Montana, 1921-23; independent practicing atty., Long Beach, Calif., since 1923. Mason (32°, Shriner). *Clubs:* Pacific Coast (Long Beach), Los Angeles Athletic. *Home:* The Willmore. *Office:* Farmers & Merchants Bank Bldg., Long Beach.

BELDEN, Harry Bennett, realtor *(deceased 1928); b.* Randolph (now Etta), Sierra Co., Calif., Mar. 30, 1868; *s.* Edward Edwin and Ella (Cuttebach) B.; ed. pub. schs., Oakland; *m.* Susie Louise Floud, of Oakland, July 7, 1891; children — Rendell Bennett, Reina Louise. Mr. Belden was a clerk in various law firms in the early part of his career, and in 1892 was appointed deputy county clerk of Superior Court No. 3, Alameda County. He held this office until 1896, when he became a partner in the real-estate firm of Dingee & Belden. This was followed by his organization of the Harbor Bank of Oakland, of which he was vice-president. His real estate interests led to his organizing the Belden Estate Company, of Oakland, and as president of that company he gave much of his attention to the realty, investment and insurance brokerage activities of his city. Mr. Belden was the founder of the Oakland Progress Club, and for two years he was president of the Piedmont Avenue District Property Owners' Association. He was also the organizer of the Athens Parlor of the Native Sons of the Golden West, Oakland, and was a member of the Nile Club and the Press Club, both of Oakland. His political affiliations were with the Republican party, and he was an adherent of the Protestant faith. As a member of a family distinguished in the literary world, and as a grand-nephew of James Gordon Bennett, newspaper man of world-wide fame, he carried on the traditions of his family in the many political articles that he contributed to the press. He is survived by his widow, Mrs. Susie L. Belden, who is active in club and civic life and resides at 4216 Piedmont Avenue, Oakland.

LAWSON, Iver Norman Jr., mech. engr.; *b.* Oak Park, Ill., Oct. 4, 1891; *s.* Iver Norman and Harriet Evelyn (Nichols) L.; ed. Stanford U., 1913-15; Calif. Inst. of Tech., 1915-17; U. of Calif. 1926-27; *m.* Alegline M. Marlow, of Lancaster, Wis., June 18, 1920; 1 dau., Nancy-Evelyn. Asst. camp librarian, Camp Kearny, 1918-20; surveyor, San Diego & Ariz. R.R., 1920; draftsman and statistician, San Diego Consol. Gas & Elec. Co., 1921-26; chief engr. T. C. Ryan Aeronautical Corpn., 1927-28; pres. and dir. San Diego Air Service Corpn., operators of air craft and of the Airtech Training Sch., 1928—. Mem. Soc. Automotive Engrs. Republican. *Clubs:* University, San Diego Athletic (San Diego). *Home:* 1048 Myrtle Way. *Office:* Lindbergh Field, San Diego.

GREEN, Philamon B., attorney; *b.* Waverley, Neb., July 20, 1874; *s.* Johnathan S. and Henrietta (Ballou) G.; attd. Neb. Wesleyan U.; LL.B., U. of Neb., 1896; *m.* Edna P. Wigton, of La Grange, Ind., Sept. 4, 1902; children — Philamon B. Jr. (dec.), Winifred W., Henrietta Louise, Julia Annette. Practiced law, Ashland, Neb., 1896-98; mem. editorial staff, West Pub. Co., St. Paul, Minn., 1898-1900; practicing atty., La Grange and Ligonier, Ind., 1900-13; prosecuting atty., 33rd judicial dist. of Ind., 1904-06; prac. law, Red Wing, Minn., 1913-23; practicing atty., with offices in San Diego, Calif., 1923—; now partner firm of Harden & Green. Mem. San Diego Bar Assn. Democrat. Christian Scientist. *Club:* San Diego Country. *Home:* 3792 31st St. *Office:* Spreckels Theatre Bldg., San Diego.

RICHARDSON, George S., municipal judge; *b.* Santa Paula, Ventura Co., Calif., Apr. 17, 1877; ed. law dept., U. of S. Calif. Employed by Santa Fe R.R.; supt. of installation, Sterling Boiler Co., several yrs.; elec. engr. Los Angeles Ry., 8 yrs.; admitted to Calif. bar, 1910; practiced law, 4 yrs.; judge, municipal ct., L.A., 1926—. Mem. Independent Order of Foresters, F.O.E., M.W.A., K.P. *Club:* L.A. City. *Home:* 1116 W. Vernon Ave. *Chambers:* Hall of Justice, Los Angeles.

MERRIAM, Frank Finley, state senator; *b.* nr. Hopkinton, Ia., Dec. 22, 1865; *s.* Henry Clay and Anna E. (Finley) M.; grad. Lenox Coll. (represented coll. in state assn.), 1888; *m.* Nellie E. Bronson-Day, of Des Moines, Dec. 21, 1903. Earned way thru coll. serving as janitor, librarian and teacher, and worked on farm and as carpenter during vacations; prin. Hopkinton schs., 1888-92; supt. of schs., Wisner, Neb., 1892-94; in chg. speakers' bur. Ia. State Republican com., 1894; later prin. Hesper (Ia.) schs. and then supt. Postville (Ia.) schs.; subsequently purchased Hopkinton Leader and engaged for some time as newspaper publisher; elected to Ia. state legislature, 1896; mem. Ia. legislature, 1896-98, clk. of house com. on appropriations, 1st session, clk. of senate com. on judiciary, 2nd session, and mem. other important coms.; elected auditor of State of Ia., 1898, reelected by majority of 100,000 for 2nd term; subsequently engaged in newspaper bus., Muskogee, Indian Ty., 1st as owner and editor Muskogee Times, then as half-owner and mgr. The Phoenix; asso. with adv. dept. Long Beach (Calif.) Press, 1910-20; gave attention to pvt. bus., 1920-24; pres. Citizen's State Bank, Long Beach, 1924-26, v.p. and dir. same, 1926—; elected to Calif. State leg., 1916, reelected 1918, 20, 22, 24; was speaker of 45th and 46th sessions (the 45th session being the longest since Civil War days); as leg. leader was ex-officio mem. bd. of regents of the U. of Calif. 4 yrs.; had chg. in S. Calif. of Friend W. Richardson's successful campaign for the governorship of Calif., 1922, and of Calvin Coolidge's Presidential campaign, 1924; elected to Calif. State senate, from 33rd dist. (polling more votes than 3 competitors combined), 1928; elected chmn. Calif. State Rep. Central com. (as such managed Herbert Hoover's successful Presidential campaign in Calif.), 1928; in addition to political duties has for several yrs. been engaged as a real estate broker with offices in Long Beach. Served as 4-Minute Man and was active in Liberty loan and War Savings stamp drives, World War. Ex-pres. Harbor Dist. Chamber Commerce (composed of more than 60 chambers of commerce and impvt. assns.), Ia. Assn. of S. Calif., Long Beach chap. Amer. Red Cross, Long Beach Federated Church Brotherhood; mem. Sons of Vets., Boy Scouts of America (chmn. Long Beach council), D.O.K.K. (royal prince). K.P. (past chancellor). Presbyn. (supt. S.S. and pres. Men's Brotherhood, Long Beach). *Clubs:* Long Beach Kiwanis (pres. 1927), Long Beach Advertising (char. mem.; ex-pres.). *Home:* 531 E. 16th St., Long Beach. *Offices:* Long Beach and Calif. State Senate Chambers, Sacramento.

COATS, Mrs. Daisy Bannerman, clubwoman; *b.* Tex.; studied artcraft and literature at U. of Calif.; children —Claude, Lee. One of original incorporators of Nat. Federation of Opera Reading Clubs and 2nd v.p. of same; has served as recording sec. for the Philomath Soc. *Author:* If, pub. in Clubwomen. *Clubs:* Ebell, Euterpe Opera Reading (pres.), Friday Morning, Los Angeles Opera & Fine Arts, Artland (L.A.); Deauville Beach (Santa Monica), Matinee Musical (ex federation sec.). *Address:* 3029 Leeward Ave., Los Angeles

BARBEE, Stanley Newbold, merchant; *b.* Va., Apr. 2, 1898; *s.* Clifford and Florence (Lacey) B.; he is a direct descendant of Gen. John Lacey, aide to George Washington [illegible] his possession letters written [illegible] Washington to the former; a statue [illegible] Gen. Lacey has been erected [illegible] Philadelphia, ed. prep. sch., N.Y. [illegible] Sch., Stone Bridge, Va. [illegible] Pres. and mng. dir. Coca [illegible] Bottling Co., Los Angeles, and [illegible] Coca Cola Bottling Co., [illegible] Tex. [illegible] Aviation Corps, U.S.A., 2 yrs. World War; was flight [illegible] sch., [illegible] Republican. Episcopalian. *Home:* 7300 Hollywood Blvd. *Office:* 1515 E. 14th St., Los Angeles.

MERRICK, J. Welling, invmt banker; *b.* Bradford, Pa., Feb. [illegible] 1895; *s.* Clinton V. [illegible] and Della (Weller) M.; attd. Phillips Acad., Andover, Mass., 1912-13; U. of Calif. Coll. of Agr., Davis, 1914-15; U. of S. Calif. Law Sch., 1916; *m.* Leslie Lewis Hutchason, of Brooklyn, N.Y., Aug. 1, 1927. Bank clk., Los Angeles, 1912-14; mfg. jeweler and [illegible], L.A., 1916-21; mfr's rep., L.A., 1921-25; has been engaged in field of invmt banking in L.A. since 1925; now pres. L.A. Mutual Associates Inc. and v.p. of the Calif. Capital Corpn., both invmt. trust firms, L.A.; also dir. T. V. Allen Co. of L.A. Served in U.S. N.R.F., 1917-19. Mason. Republican. Protestant. *Clubs:* Jonathan, L. A. Athletic (L.A.); Casa del Mar, Riviera Country (Santa Monica); Pacific Coast (Long Beach). *Address:* 627 N. Elm Dr., Beverly Hills

ANDREWS, Willedd, attorney; *b.* Little Rock, Ark., Nov. 17, 1883; *s.* Carl Adams and Florence (Marsh) A.; ed. Centre Coll., Danville, Ky., 1900-01; U. of S. Calif. Coll. of Med., 1905-06; LL.B., U. of S. Calif., 1908, LL.M., 1909; *m.* Helen Stocker, of Los Angeles, Sept. 1912; children — Virginia, Lesly. Has engaged in the practice of law in Los Angeles since 1909. Mem. Sigma Alpha Epsilon. Republican. Catholic. *Club:* Casa del Mar (Santa Monica). *Home:* 967 S. Manhattan Pl. *Office:* H. W. Hellman Bldg., Los Angeles.

STRANG, Christine, caterer; *b.* Manchester, Eng.; ed. pub. schs., Colo.; grad. Drexel Inst., Phila., 1915. Taught sch. in Porto Rico, 1 yr.; subsequently opened a girl's club in Franklin, Pa.; was mgr. Y.W.C.A. cafeteria, Newark, N.J., and later managed the central branch, Y.W.C.A., cafeteria, N.Y. City, until 1921; in assn. with sisters now owns and operates the Orange Tea Shop and the Studio Inn, both of Los Angeles, and the Green Gate Inn, San Francisco. *Club:* Soroptomists (L.A.). *Address:* 3846 Wilshire Blvd., Los Angeles.

JARDINE, John E., invmt. broker; *b.* N.Y. City, Dec. 7, 1871; ed. pvt. schs., Yonkers, N.Y. Pres. and gen. mgr. Pasadena Orange Growers' Assn., 1902-03; became vice-pres. William R. Staats Co., bonds, Los Angeles, 1904, pres. same 1920— ; pres. L.A. Stock

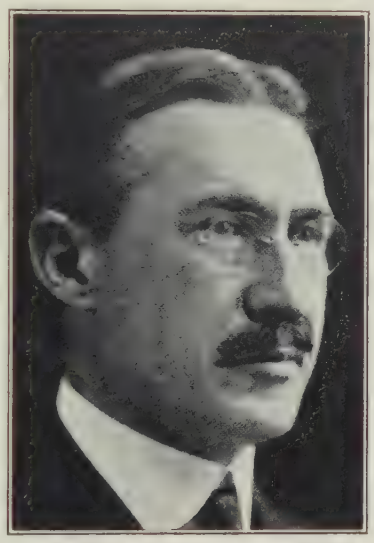

Exchange; was dir. of Merchants Nat. Bank when that instn. merged with the Bank of Amer. of Calif.; dir. Goodyear Tire & Rubber Co. of Calif. and S. Calif. Iron & Steel Co., L.A. *Clubs:* California (L.A.), Midwick Country, Valley Hunt (Pasadena); Newport Harbor Yacht (Balboa). *Home:* 1504 S. Marengo Ave., Pasadena. *Office:* 640 S. Spring St., Los Angeles

UTTER, George Henry, mining engr.; *b.* Green Co., N.Y., Jan. 29, 1854; *s.* James Henry and Lovina F. (Shear) U.; ed. pub. and acad. schs.; pvt. instrn. in metall., assaying and geology; *m.* Sophie Livingston, of Santa Fe, N.M., July 25, 1882; children — Florence L., George F., Helen, Edith, Livingston. Opened assay office in Santa Fe, N.M., 1881; estbd. first credit of N.M. as fiscal agt. for the first capital bldg. bonds, 1884; sold all railroad bonds for A.T. & S.F. R. R., 1885; recd. franchise for and built waterworks in Silver City, N.M., 1886-87; pres. and mgr. Silver City Water Co. to 1891; discovered and dev. Cleveland group of mines, sold in 1913; purchased and dev. Carlisle group of mines and four other groups in Steeplerock mining dist., Grant Co., N.M., disposing of same 1921; now owns two groups and one mine in above dist.; engages in limited engring. prac. in Long Beach, Calif.; was apptd. delegate to first nat. Bi-Metallic Congress in St. Louis and mem. of several N.M. nat. commns. Mem. Amer. Inst. of Mining & Metall. Engrs., I.O.O.F. (past grand master). Elk. Republican. Conglist. (was lay delegate from N.M. to the Gen. Assembly of the Presbyn. Ch., meeting at Saratoga, N.Y., and Columbus, O.). *Address:* 1834 E. 2nd St., Long Beach.

CRAMER, Frank Leroy, insurance man; *b.* Linn Co., Ia., May 25, 1873; *s.* Samuel and Amy (Ammerman) C.; ed. Capital City Commercial Coll., Des Moines; *m.* Grace Lee Chapman, of Des Moines (dec.); children — Mary and Herbert (both dec.), Grace; *m.* 2nd, Ethel Mary Ward, of Mich., Jan. 1, 1928. Successively dry goods clk.; mgr. dry goods store; in theatrical profession; asst. sec. Y.M.C.A.; supt. Open Door (reformatory), Des Moines, 1892-1906; in bond and security bus. 5 yrs.; represented Masonic Mutual Life Ins. Co. as gen. agt. in Ia.; has operated independent gen. insurance agency in San Diego since 1918; also treas. and dir. Old Colony Invmt. Co. of San Diego. Mason (past illustrious master R. & S.M.; past comdr. K.T.; 32°, K.C.C.H.; Shriner). Republican. Conglist. *Home:* 1485 Ocean Blvd., Ocean Beach. *Office:* Commonwealth Bldg., San Diego.

GILLILAND, Clarence Vosburgh, educator; *b.* nr. Linesville, Pa., Sept. 9, 1866; *s.* Samuel Amos and Eliza Almena (Vosburgh) G.; A.B., Cornell Coll., 1900, A.M., 1904; S.T.B., Garrett Bibl. Inst., 1907; D.D., Dakota Wesleyan U., 1911; A.M., U. of Chicago, 1920; *m.* Carrie Stewart Collins, of Albia, Ia., 1891; children— Grace Eliza, Floyd Collins (dec.), Glen Clarence, Roy Collins, Miles Thompson. Minister of M.E. Ch.; prof. English Bible, Dak. Wesleyan U., 1906-11; pres. Carleton Coll., Farmington, Mo., 1911-13; dean Coll. of Liberal Arts and prof. history, Dak. Wesleyan U., 1913-19; head dept. of history, U. of Southern Calif., 1919—. Mem. Am. Hist. Assn., Nat. Geog. Soc., Amer. Assn. of Univ. Profs., Hist. Soc. of Southern Calif., Acad. of Social Sciences, Phi Beta Kappa. Republican. *Home:* 1022 W. 35th St., Los Angeles. *Address:* University of S. Calif., Los Angeles.

VAN de KAMP, Theodore J., whsle. baker; *b.* Milwaukee, Wis., May 1, 1891; *s.* Henry and Sophia (Rebhan) V.; ed. in Wis.; *m.* Florence Lingelbach, of Milwaukee, Apr. 18, 1918; two children. Entered ins. bus. and was asso. with Northwestern Mut. Life Ins. Co.; co-founder and 1st

vice-pres. Van de Kamp's Holland Dutch Bakers Inc., operating 70 retail stores in Los Angeles and vicinity; co-partner, Knickerbocker Stores Co., L.A.; treas. Van Dyck Bldrs. Inc., L.A. Mem. Down Town Men's Assn. *Clubs:* Advertising (dir.), Commercial, L.A. Athletic (L.A.); Gables (Santa Monica), California Country (Culver City). *Home:* 266 S. Irving Blvd. *Office:* San Fernando Bldg., Los Angeles.

OLIVER, Irving H., school mgr.; *b.* Amherst, Mass., Mar. 8, 1880; *s.* Edd. O. and Lydia Ann (Utter) O.; ed. pub. schs., Newark, N.J.; *m.* Bertha May Lyttle, of Newark, Oct. 17, 1906 (dec.); children — Lois, Roland Irving, Hubert Lyttle; *m.* 2nd, Isabel Stevens, of Glendale, Calif., July 6, 1928. Law clk., N.Y. City, 1898; claim adjuster Prudential Life Ins. Co., Newark, 1899-1906; collector in Los Angeles, 1906-12; trustee City of Tropico, 1912-13; trustee Tropico Sch. dist., 1913-15; mgr. furniture bus., Glendale, Calif., 1914-18; trustee Glendale Union high sch. dist., 1915-18; bus. mgr. Glendale Union High Sch. and Jr. Coll. dists., 1918—. Served with Co. K, N.J. Vols., Span.-Amer. War, 5 mos. Mem. Nat. Assn. of Pub. Sch. Bus. Officials, Pub. Schs. Bus. Officials Assn. of the State of Calif., U.S.W.V. Elk. Republican. Baptist. *Club:* Optimists' (Glendale). *Home:* 615 N. Jackson St. *Office:* 1440 E. Broadway, Glendale.

CARNALL, Nathan Clark, realtor, editor *(deceased 1895)*; *b.* near Marshall, Saline Co., Mo., Mar. 23, 1852; *s.* James Samuel and Elizabeth Clark (Head) C.; ed. pvt. schs. and under tutors; Fort Smith (Ark.) high sch., 1871-72; U. of Calif.; *m.* Mary Susan Hardwick, of Berkeley, Oct. 15, 1878; children — Viva Grafton (Mrs. Wm. G. May), Gwynedd Faxon (Mrs. Charles Frederick Balaam), Celsa Head (wife of Capt. P. A. Mix, M. D.), Enid Alice (Mrs. Elbert E. Beedle). Mr. Carnall began his business career at the age of sixteen in charge of a store at Prairie Lea, Texas, and upon his arrival in Berkeley in 1873 he became an agent for the San Francisco Chronicle. In 1877, in partnership with John G. Wright, he built the Alpha Block, the first business block in Berkeley. His success led to the establishing of the firm of Carnall & Eyre in 1878, engaging in the real estate business on a large scale. In 1879 this business became the firm of Carnall & Chapman, with offices in Berkeley and at 320 Sansome Street, San Francisco. Later he was associated with Charles A. Bailey and others, and in 1891 he organized the firm of Carnall, Fitzhugh, Hopkins & Co., with offices at 624 Market Street, San Francisco. Mr. Carnall continued as the directing spirit of this company until it was dissolved, after which he established the N. C. Carnall Company, and was active in its management until the close of his career. In his earlier years he wrote for school and college publications, and during a trip to the South Sea Islands he contributed articles to the San Francisco Chronicle. He also owned the Redwood City Democrat, and wrote many articles and editorials in the advancement of civic and social reform. Mr. Carnall was an active participant in public affairs, and was an outstanding orator. While his political affiliations were nominally Democratic, he was elected Assessor of Berkeley on an Independent ticket in 1880. He is survived by his widow, Mrs. Mary S. Carnall, who resides at 2601 Webster St., Berkeley.

GOODBODY, Michael D., mortician; *b.* Kelstown, Mo., Oct. 10, 1901; *s.* Richard Joseph and Harriet E. (Switzer) G.; ed. Santa Clara (Calif.) U.; *m.* Dorothy Payne, of Chicago and San Diego, Nov. 22, 1923; children — Bernard Joseph, Patricia Louise, Edward Michael. Successively road supt. dist. No. 2, San Diego Co., and asso. with Wilson Co., packers, until 1921; mortician, 1921—; now half-owner, sec. and treas. Smith, Goodbody & Dunn Inc., morticians, San Diego. Mem. R.O.T.C., Sr. div., Santa Clara U., World War. K.C. (co. chmn. for rebuilding of Santa Clara Mission, Santa Ysabel). Republican. Catholic (warden). *Home:* 1340 4th St. *Office:* 1365 3rd St., San Diego.

BOARDMAN, Thomas Danforth, real estate and ins. broker; *b.* San Francisco, Oct. 12, 1870; *s.* George Chauncey and Annie Julia (Hort) B.; grad. high sch., S.F., 1888; *m.* Margaret S. Salisbury, of S.F., Nov. 5, 1902; 1 dau., Kate Salisbury. Entered ins. dept. of Balfour Guthrie & Co., S.F., 1888; became asso. with Aetna Fire Ins. Co., 1892; in partnership with bro., George C., under firm name of Boardman Bros. & Co., real estate and ins., S.F., 1901—. Mem. S.A.R. Republican. Conglist. *Clubs:* Commonwealth (mem. bd. govs. many yrs.; pres. 1921-22; chmn. sect. on internat. relations, 1926-27), Rotary (S.F.); Menlo Country. *Home:* 3921 Clay St. *Office:* 168 Sutter St., San Francisco.

DARLINGTON, Barton, attorney; *b.* Hudson, Wis.; *s.* Francis and Mary Darlington; ed. West Chester (Pa.) State Normal Sch.; married. Admitted to Pa. bar at West Chester, and to Calif. bar, 1888; now practicing atty. with offices in Los Angeles. Mem. Co. I, Wayne Fencibles, Pa. N.G., 5 yrs. *Home:* Potrero Heights. *Office:* Wilcox Bldg., Los Angeles.

LACKEY, L. R., title ins. co. official; *b.* Pittsburgh, Pa., Mar. 4, 1888; *s.* Thomas S. and Florence (Cope) L.; Litt. B., Princeton U., 1911; J.D., U. of Mich.; *m.* Dorris E. Whitney, of

Buffalo, N.Y., Aug. 27, 1914; 1 son, 3 daus. Vice-pres. and dir. Security Title Ins. & Guarantee Co. and of Consolidated Title Securities Co. *Clubs:* Jonathan (L.A.), Pasadena Golf. *Home:* 2620 Ganesha Ave., Altadena. *Office:* 530 W. 6th St., Los Angeles.

KINGSBAKER, Leonard Theodore, merchant; *b.* Los Angeles, June 4, 1888; *s.* Theodore and Amelia (Metzger) K.; ed. U. of Calif. Has engaged in the whsle. fruit, vegetable and produce bus., Los Angeles, since 1910; was 1st pres. L.A. Produce Exchange; now vice-pres. Kingsbaker Bros. Co., Inc., shipping and commn. mchts. in fruits, vegetables and produce, L.A. Mem. Co. D, 364th U.S. Inf., A.E.F., 20 mos.; wounded in action, Meuse-Argonne offensive, 1918. Mem. I.O. B.B., Amer. Legion. Mason. (32°, Shriner), Elk. Republican. Jewish. *Clubs:* Jonathan (L.A.), Calif. Yacht (San Pedro). *Home:* 425 S. Plymouth Blvd. *Office:* 714-20 Market Ct., Los Angeles.

HAYMOND, T. W., title ins. corpn. official; *b.* Shelbyville, Ind., Aug. 8, 1863; grad. DePauw U.; *m.* Grace M. Burke, Apr. 3, 1892; two

children. Co-founder of group of title ins. corpns. that have experienced phenomenal expansion in last decade; now vice-pres., sec. and gen. counsel, Security Title Ins. & Guarantee Co. and Consolidated Title Securities Co., Los Angeles. *Home:* 2866 Belden Dr. *Office:* Security Title Ins. Bldg., Los Angeles.

ALLEN, Frank Phillip Jr., architect; *b.* Grand Rapids, Mich., Sept. 28, 1881; *s.* Frank Phillip and Mary Frances (O'Connor) A.; attd. U. of Mich., 1899-1900; studied in archtl. office of father; attd. night classes Chicago Art Inst., 1902-03; *m.* Mabel Frances Ashe, of San Francisco, June 25, 1904; 1 dau., Frances Ashe. Employed in office of D. H. Burnham (known as father of modern office bldg.), Chicago, 1902-03; did some of archtl. design and all structural engring. for Lewis & Clark Expn., Portland, Ore., 1904; practicing archt. in partnership with D. C. Lewis, Portland, 1905; gen. practicing archt., Seattle, Wash., designing and constructing many large bldgs., including 1st tall reinforced concrete bldgs. in Seattle, 1906-10; chief engr. and in chg. of all design and constrn., Alaska-Yukon-Pacific Expn., 1907-09, which expn. was 1st to be entirely complete on opening day; chief archt., chief engr. and dir. of works, in chg. of all design, constrn. and landscape gardening, Panama-Calif. Expn. (which operated during 1915-16), San Diego, 1911-15; organized Allen Shipbuilding Co. and erected shipyard in Seattle, 1917, operated same until 1919, won U.S. Shipping Bd. award as most efficient shipyard on Pacific coast; gen. practicing archt., with offices in San Diego, since 1919; also pres. Park Manor Inc., owners of largest apt. hotel in San Diego. Served in Co. E, 32nd Mich. Vol. Inf., U.S.A., Span.-Amer. War; disch. as corpl. Awarded Japanese Order of the Rising Sun (3rd degree). Author of numerous tech. papers. Mem. various bus. and professional orgns. Mason. Republican. *Clubs:* San Diego Athletic, Cuyamaca (San Diego). *Home:* 525 Spruce St. *Office:* 1st Nat. Bank Bldg., San Diego.

POTTER, Clarence Samuel, invmt. banker; *b.* Nebraska City, Neb., June 28, 1882; *s.* Arthur Samuel and Ella (Bentley) P.; grad. high sch., Moundsville, W. Va., 1899; *m.* Dorothy M. Fredericksen, of Omaha, Neb., Apr. 18, 1904. Began bus. career as clk. Westinghouse Elec. & Mfg. Co., East Pittsburgh, Pa.; later engaged in real estate and bldg. invmt. bus., Pittsburgh; engaged in religious and missionary work among mountain (white) settlements, Ala. and Ga., 1906-15; real estate broker, Los Angeles, 1915-23; engaged in gen. invmt. and real estate bus., Pasadena and L.A., 1923—; pres. Clarence S. Potter Inc., real estate holding co.; treas. Potter Bros. Co., toy mfrs., both of Pasadena. Mem. Central Bus. Assn. of Pasadena (pres. 1927-28). Republican. Baptist (deacon, Bible teacher, 1st Baptist Ch., Pasadena). *Clubs:* California (L.A.), Surf & Sand (Hermosa Beach), Peter Pan Woodland (Big Bear City). *Home:* Claremount, Las Casitas Plateau, Altadena. *Office:* Slavin Bldg., Pasadena.

JONES, Charles Thomas Blakiston, warehouseman; *b.* Wales, Sept. 15, 1864; *s.* John Matthew and Mary Barr (Myers) J.; ed. grammar sch. and under pvt. tutor, Halifax, Nova Scotia, Can.; *m.* Lillian Belle Bowles, of Kings Co., Nova Scotia, Apr. 10, 1890; children — Jane Melville Saltoun (Mrs. Henry Baird Plummer), Lillian Gwenllyn St. George (wife of Lieut. Ellsworth Dudley McEathron, U.S.N.). Sec. and gen. mgr. Davies Warehouse Co., Los Angeles, 1902-05, pres. 1905—. Mem. Calif. Warehousemen's Assn. (ex-pres.), L.A. Warehousemen's Assn. (ex-pres.). Republican. Episcopalian. *Club:* Jonathan (L.A.). *Home:* 7125 Hawthorne Ave., Hollywood. *Office:* 126 S. Central Ave., Los Angeles.

BARNES, Edwin A., invmt. banker; *b.* Lincoln, Neb., 1895; *s.* Edwin A. and Louise (Canfield) B.; ed. U. of Calif.; *m.* Dorothy Harris, of Piedmont, Calif., 1919; two children. Was asso. with Paraffine Cos. Inc. of San Francisco, for a time; late engaged in the automobile bus.; entered bond and invmt. bus. at San Francisco with Bond & Goodwin & Tucker Inc., trans. to Los Angeles office, 1924, now mem. of firm and mgr. of bond dept. same; exec. vice-pres. L.A. Curb Exchange

and mem. L.A. Stock Exchange. Capt., Air Service, U.S.A., A.E.F., World War. *Clubs:* Breakfast (L.A.), Bel Air (Santa Monica). *Home:* 859 3rd Ave. *Office:* Rowan Bldg., Los Angeles.

HERVEY, Charles Bedell, hotelman; *b.* Opelika, Ala., Apr. 6, 1874; *s.* Francis Augustus and Anna Belle (Bedell) H.; his father was dean of the hotel fraternity in old South and operated the first chain of hotels in that sect.; ed. Mercer U.; *m.* Charlotte May Scudamore, of Natchez, Miss., Nov. 16, 1898. Began career as clk., Lanier House, Macon, Ga.; later asst. mgr. Point Hotel, Lookout Mountain, Tenn.; mgr. Rice Hotel, Houston, Tex., 1897-1900, Hollenbeck Hotel, Los Angeles, 1900-02; pres. and prop. Hervey Hotel Co., Bienville Hotel, Cawthon Hotel and Battle House, Mobile, Ala., and San Carlos Hotel, Pen-

sacola, Fla., 1902-20; prop. Samarkand Hotel, Santa Barbara, Hotel Green, Pasadena, and Maryland Hotel, San Diego, 1920-28; now resident mgr. Arizona Biltmore, Phoenix. Mem. Ala. Hotel Assn. (pres. 1910), S. Calif. Hotel Assn. (pres. 1927-28), Hotelmen's Mut. Benefit Assn. (Chicago), Pacific Geog. Soc. (co-founder and 1st pres. 1926; chmn. of bd., L.A.), Art League of Santa Barbara (dir.). Mason (life K.T., 32° and Shriner), Elk (exalted ruler, Lodge 108, Mobile, Ala., 1909). Democrat. Episcopalian. *Clubs:* Shrine, Santa Barbara Yacht, Montecito Country (Santa Barbara). *Homes:* Arizona Biltmore Hotel, Phoenix; Santa Barbara Biltmore Hotel, Santa Barbara.

CAREY, Everett Pascoe, educator *(deceased 1923); b.* Port Elgin, N.B., Canada, Dec. 19, 1868; *s.* Henry Louis and Arabella (Goodwin) C.; ed. pub. schs., N.B.; A.B., U. of Mt. Allison, Canada, 1892; A.B., Harvard U., 1893, B.S., 1894; *m.* Elizabeth Beharrell, of Nova Scotia, Nov. 1, 1896; children — Dorothy, Donald Agassiz, Henry Dana. In 1895 Mr. Carey was appointed teacher of science at Menominee (Mich.) high school, and in 1896-97 he was principal of the high school at Lexington, Mass. From 1897 to 1899 he was teacher of science at the high school of Southbridge, Mass., and in the latter year he accepted an offer to become instructor in science at the College of the Pacific, San Jose, California. He occupied that post until 1901, and in 1902 he took charge of the science classes at Redwood high school. During 1903 he followed his profession in the same capacity at the high school of Petaluma, and in 1904 he returned to San Jose as teacher of science in the high school there, remaining until 1908, when he was appointed to a similar post in San Francisco. Mr. Carey followed his profession in San Francisco for ten years, teaching in the Mission, Lowell and Polytechnic schools, and specializing in physiography, until in 1918 he was appointed to take charge of the study of science at the high school of Chico. He remained at Chico until 1920, in which year he realized an ambition of some years' standing, and resigned from his profession to engage in the dairy business at Delhi, Merced County. This occupied his full attention until his demise in 1923. Mr. Carey found his recreation in the study of geology and was a member of the Le Conte Geological Club and also of the National Geographical Society. He was a Mason, a supporter of the Democratic party, and an adherent of the Protestant faith, and is survived by his widow, Mrs. Elizabeth Beharrell Carey, who now resides at 1140 Cragmont Avenue, Berkeley.

CARR, Harry Cumming, banker; *(deceased 1929); b.* Fairmount, Ill., Sept. 24, 1869; *s.* John Lawrence and Sally Ann (Davis) C.; ed. pub. schs., Fairmount and Urbana, Ill.; Champaign Bus. Coll., 1885; *m.* Ethel L. Purdy, of Pembina, N.D., Dec. 1, 1897; children John E., Jesse L., Harriette, Philip D. Remittance clk. and typist, Bank of Columbus, Kan., 1885-87; asst. cashier, 1st Bank of Crystal, N.D., 1887-93; organized the Merchants Bank of Pembina, N.D., cashier, 1893-1903; organized the 1st Nat. Bank of Porterville, Calif., 1903, successively cashier, vice-pres. and mgr., and vice-pres. same; was pres. Porterville Mut. Bldg. Assn.; organized and became pres. 1st Nat. Bank, Ducor, Calif., 1912; vice-pres. and head of dept. of pub. relations, Bank of Italy, San Francisco, 1927-29; was vice-pres. and mgr. Bank-italy Agrl. Credit Corpn. and vice-pres. Calif. Joint Stock Land Bank, S.F. Mem. Y.M.C.A. (has engaged in county and state activities), Calif. Bankers Assn. (pres. 1923-24), Calif. Development Assn. (chmn. adv. council, San Joaquin Valley). Mason (K.T., Shriner), Elk. Independent. Baptist. *Club:* Rotary (S.F.) Home was at 1004 Cowper St., Palo Alto. *Office:* 1 Powell St., San Francisco.

LEEDS, F. Barclay, attorney; *b.* San Diego, Calif., Jan. 21, 1902; ed. pub. schs., San Diego; A.B., Stanford U., 1924, J.D., 1927. Admitted to Calif. bar, 1928; now mem. legal staff Automobile Club of S. Calif. Mem. Kappa Alpha, Phi Delta Phi. Elk. *Home:* 5036 Rosewood Ave. *Office:* 2601 S. Figueroa St., Los Angeles.

GRAVES, Myron Oscar, attorney; *b.* Waukon, Allamakee Co., Ia., Jan. 15, 1862; *s.* Thaddeus and Matilda Aurora (Beeman) G.; A.B., U. of Mich., 1886, M.A., 1888, Ph.D., 1892; *m.* Grace Sappington Hayes, of Custer, S.D., and Gering, Neb., July 8, 1920; 1 dau., Helen Octavia. Prin. Howard City (Mich.) schs., 1882-84; supt. city schs., Wyandotte, Mich., 1886-88, and Petoskey, Mich., 1888-90; prin. North Mich. Normal Sch., 1890-1909, and Lincoln High Sch., Panaca, Nev., 1909-10; engaged in law practice, Los Angeles, 1910—. In Mich. was identified with the establishment of the 1st secondary normal sch.; in Calif. has been a leader in development of municipal water and power, in reform of judicial procedure and in reapportionment of legislative dists. Second lieut., Co. G., 2nd Regt., Mich. State Militia, 1878-1885. *Author:* Court of Star Chamber; Annexation of Tex.; 1906 Ritual of Knights of Modern Maccabees. Mem. Fed. of State Socs., United Ch. Brotherhood, L.A. Municipal League, Home Defense League, South Hollywood Property Owners' League, Knights of Maccabees. Mason. Progressive (active in Progressive movement, Calif., 1912, and in LaFollette campaign, 1924). Presbyn. *Clubs:* Union League, City (L.A.); Mich. University (Ann Arbor). *Home:* 4703 Vincent St. *Office:* 205 S. Broadway, Los Angeles.

McLEAN, Kathleen Burke, author, clubwoman; *b.* London, Eng.; *d.* Thomas Francis and Georgina (Connolly) Burke; ed. Oxford U., Eng.; Sorbonne, Paris; *m.* Frederick Forrest Peabody, of Santa Barbara, Apr. 5, 1920 (dec.); *m.* 2nd, John Reginald McLean, of Calif., Mar. 1929 (dec.). Sent by British Govt. to Ypres and the British front, World War; 1st woman, by permission of France, to enter Verdun during siege of 1916; raised, by one speech, $900,000 for the Amer. Red Cross and, in 1 yr., 8,000,000 francs for France; 1st woman permitted to speak before the N.Y. Stock Exchange; hon. sec. Scottish Womens' Hosps. Hon. col. 138th F.A., U.S.A. Decorations: War and Victory medals, Comdr. Order of British Empire (Gt. Britain); Officer de l'Instruction Publique (France); Knight of St. Sava (Serbia); Cross of St. George (Russia). Freeman, cities of Fresno (Calif.) and Flint (Mich.). *Author:* The White Road to Verdun; Little Heroes of France; Little Heroes of Belgium and Britain. Mem. Boiler Maker's Union (San Francisco), Sheet Metal Worker's Union (Santa Barbara). Republican. Roman Catholic. *Clubs:* Little Town, Montecito Country, Valley of Montecito (Santa Barbara); Ojai Country. *Homes:* Solano, Santa Barbara; (country) Eagle Ranch, Atascadero, Calif.

WADHAM, James Edward, attorney; *b.* Macomb, Ill., Dec. 20, 1864; *s.* James Franklin and Martha King (Ware) W.; spl. courses, Harvard U. Law Sch., 1887-88; *m.* Nellie May Lockwood, of San Diego, Aug. 6, 1895; children — Martha Lockwood (Mrs. Ronald T. Strong), Helen (Mrs. Eugene Martin), Dorothy (Mrs. E. J. Lyons), Amy (Mrs. Harvey T. Collins), James Edward Jr., George Karmany. Was one of attys. for Madame Katherine Tingley in libel suit against Times-Mirror Co., Los Angeles; was one of attys. for George L. Patterson in will contest suit against Katherine Tingley and Theosophical Homestead (case consumed 80 days); associate counsel for defendant in action of U.S. vs. Coronado Beach for condemnation of North Island; has been asso. with most of the important litigations in San Diego; mayor of San Diego, 1911-13; now practicing atty. with offices in San Diego. Mason (K.T., 32°). Democrat. Presbyn. *Club:* San Diego Rowing (pres. 5 yrs.). *Home:* 4204 Randolph St. *Office:* 1st Nat. Bank Bldg., San Diego.

MOORE, E(dward) E., real estate and invmt. broker; *b.* nr. Ironton, Lawrence Co., O., Mar. 12, 1867; *s.* Isaac and Josephine (Snyder) M. (both dec.); ed. Teachers' Summer Sch., Deering, O.; Nat. Normal Sch., Lebanon, O., 1886-87; Valparaiso (Ind.) Normal Sch., 1888-89; Nat. U. Law Sch., Washington, D.C., 1910-11; married; children — Harold, Genevieve. Engaged in farming, O., until 1885; pub. sch. teacher, South Point, O., 1886-92; newspaper owner and editor, West College Corner and Connersville, Ind., 1892-1910; expert statistician, U.S. Census Bur., 1900-01, 1910-12; mem. Ind. state senate, 1904-12; served as mem. of Ind. state ednl. commn.; practiced law, Connersville, 1910-13; became real estate salesman, Los Angeles, 1913; engaged as independent real estate and invmt. broker, L.A., 1916—; city councilman, L.A., 1925-27. *Author:* Hoosier Cyclopedia, a statistical record; A Century of Indiana, a state history; pub. 2 short works, Guiding Stars and Words Fitly Spoken. Mem. Nat. Assn. of R.E. Bds., Calif. R.E. Assn., L.A. Realty Bd., Polit. League of S. Calif., Citizens & Taxpayers Protective League (dir.), South L.A. Property Owners Protective League (vice-pres.), United Ch. Brotherhood. Odd Fellow, K.P. Republican. Methodist. *Home:* 1728 W. 48th St. *Office:* 1651 W. 46th St., Los Angeles.

THRELKELD, Melville Calvert, commissary contractor; *b.* Raleigh, Saline Co., Ill., Jan. 13, 1869; *s.* Calvert Woodford and Elizabeth Jane (Handlin) T.; ed. Alfred (N.Y.) U.; *m.* Annie Rogers Fryer, of China and Calif., 1898; children—John Handlin, Melville Calvert Jr. Entered employ S.P. Co., maintenance of way dept., Jan. 1894, apptd. gang foreman, Nov. 1894, operated S.P. Co. boarding camp, 1895-97, gen. foreman, maintenance of way dept., 1897; began operating boarding camps, under contract, on 1 div. of S.P. Co., 1898, and since increased operations and territory same; now maintaining boarding camps and commissary, under contract, serving ry. employees thru following firms: M. C. Threlkeld Commissary, operating commissary for ry. employees on Pacific lines of S.P. Co., Western Pacific Ry. lines, Northwestern Pacific Ry. lines, Calif. Packing Corpn., Asso. Pipe Line Co., Univ. of Calif. fraternities and sororities, etc.; Threlkeld Commissary, operating on Atlantic lines of S.P. Co. in Tex. and La.; Threlkeld y Cia, operating on S.P. Co. lines in Mexico; Threlkeld Commissary Co., operating on lines of Denver & Rio Grande Western R.R.; Threlkeld & Co., whsle. grocers, San Francisco. Mem. S.A.R. Mason (K. T., Shriner). Republican. Baptist. *Clubs:* Bohemian, S.F. Golf, Union League (S.F.); Vermejo (Vermejo Park, N.M.), Yosemite Mtn. *Home:* 2600 Vallejo St. *Office:* Matson Bldg., San Francisco.

ALLAN, Patrick Grant, telegraphist *(deceased 1921); b.* Edinburgh, Scotland, July 20, 1874; *s.* Thomas Chapman and Jane May (Johnston) A.; ed. pub. schs., Scotland; *m.* Ada Smith, of Paisley, Scotland, Aug. 26, 1898; children — Valette Gapper (dec.), Norman Patrick (dec.), Ada Louise, James. Mr. Allan entered the Telegraph School at Penzance, Cornwall County, England, in 1890, and upon completing his training was assigned to the station operated by the South American Cable Company at Pernambuco, Brazil, in 1892. From there he was transferred in 1895 to the service of the African Direct Cable Company at Accra, Africa, where he was stationed until 1898, when he was transferred to the Eastern Telegraph Company's station at Malta in the Mediterranean. In 1903 he entered the service of the Eastern Telegraph Company, Liverpool, England, and remained there until 1913, when he accepted a position with the Marconi Wireless Company at San Francisco. He spent the following three years in that city, and in 1916 became associated with the Commercial Pacific Cable Company, also of San Francisco. After four years with the latter company he took charge of the Midway Island Station, and after being there from June to August of 1920, he returned to California and made his home in Berkeley. Mr. Allan was secretary of the Association of Wireless & Cable Telegraphists, and found his recreation in woodworking and in gardening, and was an adherent of the Protestant faith. He is survived by his widow, Mrs. Ada Grant Allan, who resides at 3128 Harper Street, Berkeley.

BOERICKE, William, physician (retired); *b.* Austria, Nov. 26, 1849; *s.* Oscar and Katharina (Geyer) B.; ed. Prof. Seidensticker's Pvt. Sch., Philadelphia, 1864; M.D., Hahnemann Med. Coll., Phila., 1880; post grad. studies, Leipsic and Vienna, 1881-82; *m.* Kate Worcester Fay, of San Francisco, Nov. 6, 1883; children—William Fay (M.E.), Harold E. (dec.), Ruth E. (Mrs. Ralston L. White), Dorothy M. (Mrs. Lawrence M. Symmes), Garth Wilkinson (M.D.), Charles C. (M.D.), Arthur T. Entered the practice of medicine, S.F., 1882; prof. of insts. of homeopathy and materia medica, Hahnemann Med. Coll., S.F., 1885-1900; clin. prof. of homeopathy, U. of Calif. Med. Sch., 1919-22. *Author:* Principles of Homeopathy, 1896; Pocket Manual of Homoe. Materia Medica (9 editions); Twelve Tissue Remedies of Schnessler (with Dr. W. A. Dewey); translator, from the German, of Hahnemann's 6th edition of The Organon; editor, Calif. Homeopath, 1884-94, and of Pacific Coast Jour. of Homeopathy. Mem. Amer. Inst. of Homeopathy, Calif. State Soc. of Homoe. Practitioners, etc. Republican. Mem. Ch. of New Jerusalem (Swedenborgian). *Clubs:* Commonwealth, Press (S.F.). *Home:* 2335 Pacific Ave. *Office:* 880 Folsom St., San Francisco.

SHAW, George Henry, dairy mgr.; *b.* Elk River, Humboldt Co., Calif., Feb. 20, 1873; *s.* George Henry and Margaret (Ferrill) S.; grad. Eureka Acad. & Bus. Coll., 1890; attd. U. of Calif. Coll. of Pharmacy; *m.* Bertha L. Philp, of Port Hope, Ont., Can., Oct. 23, 1895 (dec.); children — Harold Brodrick, Clarence Detter. Began bus. career with E. W. Wells & Son, druggists, Eureka, Calif.; became registered pharmacist, Calif. and Wash.; elec. justice of peace, Los Alamitos, Calif., 1899; part owner, Red Cross Pharmacy, Hoquiam, Wash., 1910-15; city clk., Hoquiam, 1914-15; became official of Sanitary Gold Seal Dairy Co., L.A., 1915; formerly pres. Comolac Service Co.; now gen. mgr. Calif. Co-operative Creamery Co., Los Angeles and Glendale. Mem. Internat. Milk Dealers Assn., Calif. Dairy Council, Calif. Milk Distributors Assn., S. Calif. Milk Distributors Assn. (pres. 1920-22), Fraternal Brotherhood. N. S.G.W., Elk. Democrat (was pres. Wilson Club of 1912-16 and mem. Chehalis Co., Wash., Dem. central com.). Episcopalian. *Clubs:* L.A. Athletic, Malibou Lake Mtn., El Caballero Country (L.A.). *Address:* 798 Towne Ave., Los Angeles.

WESSELS, Andrew Benjamin, physician, surgeon; *b.* Cape Town, S. Africa, Nov. 28, 1884; *s.* John James and Ann Elizabeth (Botha) W.; attd. Union and South African colls., Cape Town; U. of Mich.; Cambridge U., England; M.D., Northwestern U., Chicago, 1911; *m.* Augusta Illick, of Los Angeles, Aug. 17, 1926. Specialized in treatment of ear, nose and throat diseases, Chicago, 1911-12, and in Houghton, Mich., 1912-15; post grad. work in N.Y. 1915-16; specialized in treatment of ear, nose and throat diseases in San Diego since 1916; post grad. work in Vienna 1918, 1926-27; mem. staffs San Diego Co. and Mercy hosps. at San Diego and Scripps Memorial hosp. at La Jolla. Captain in Med. R.C., U.S.A., during World War. Fellow Amer. Coll. of Surgeons; mem. Amer. and State med. assns., Pacific Coast Oto-Ophthal. Soc. Mason (32°, Shriner). Republican. Protestant. *Clubs:* Cuyamaca, San Diego Country (San Diego); La Jolla Country. *Home:* 4274 Randolph Ter. *Office:* Medico-Dental Bldg., San Diego.

DELANO, Edward Jewett, mus. instrument mcht.; *b.* Winterset, Ia., Apr. 17, 1875; *s.* Alexander Jewett and Lucinda Chadwick (Ford) D.; founder of family, Stephen de la Noye (Delanoy) settled in Plymouth, Mass., 1621; ed. pub. schs., Ill. and Wis.; *m.* Gertrude George, of Princeton, Ill., Jan. 31, 1903; children — Edward Rawlings, Frances George, Katherine Elizabeth, Jane Ford, Robert Nathaniel (dec.). Printing apprentice, 1888-92; journeyman printer, various cities, 1892-96; country sch. teacher, 1896-97, grade sch. teacher, 1898-99, high sch. prin., 1900-01, sch. supt., 1902-03, all in Ill.; played cornet, various bands, same period; sales adv. mgr. and stockholder, Frank Holton & Co., band instrument mfr., Chicago, 1904-09; salesman, Cable Piano Co., 1910-12, Aeolian Co., 1913; editor, Piano Trade Mag. and band and orchestra contractor, 1914-17; later adv. mgr. Selmer & Co., mus. instruments importer, N.Y. City, and dept. mgr. Marcellus Roper & Co., Worcester, Mass.; small goods mgr. Sherman Clay & Co., San Francisco, 1925—. Chmn. (2nd yr.) of Com. on Sch. Band Contests for N. Calif.; organized N. Calif. for contesting under nat. rules, the 1st contest resulting in sending 3 candidates to nat. contest where they secured 3rd place in Class A and the nat. championship in Class B. Ensign, Ill. Naval Res., 1905-12; conducted Ill. Naval Res. Band (later called Chicago Marine Band), took band on tour in 1914; lieut., U.S. Inf., 1917-19; served with 27th Div., A.E.F., and was arty. instr. at Hdqrs. Splsts. Sch., Langres, France; discovered prin. of drift in projectiles and received hon. mention from Ordnance Dept., U.S.A., also enlarged use of 37 mm. gun by use of indirect fire; capt., 2nd Arty., Ill. N. G., 1920. Contbr. to various music mags. on instrumental music instrn. in pub. schs. Mem. S.A.R., Amer. Legion. Mason. Republican. Protestant. *Club:* Optimists' (S.F.). *Home:* 4135 Anza St. *Office:* 536 Mission St., San Francisco.

MOORE, Audrey C., osteopathic physician; *b.* Quincy, Ill., Mar. 12, 1867; *s.* Samuel T. and Cyntha Louisa (Craig) M.; ed. State Normal Sch., Kirksville, Mo.; grad. Amer. Sch. of Osteopathy, 1894; *m.* Alice T. Meyer, of Los Angeles, Aug. 28, 1898; children — Frederick C., Audrey C. Jr. Began career as drug clk., Kirksville, Mo.; served as dep. assessor, Adair Co., Mo.; pioneer osteopath in Calif. and was leading figure in osteopathy test case to establish legality of this profession in state; served as mem. Calif. State Bd. of Osteopathic Examiners; founded Pacific Sch. of Osteopathy, Los Angeles, 1895, pres. same, 1895-97; engaged as osteopathic phys., San Francisco, 1897—. Founder and editor The Osteopath, L.A. Mem. Nat. and Calif. State Osteopathic assns. Odd Fellow (mem. 1st chartered dedicatory staff, Mo.). Republican. Episcopalian. *Club:* Olympic (S.F.). *Address:* 1527 Sutter St., San Francisco.

COUCH, F. M., whsle. paper mcht.; *b.* Springfield, Mass., 1869; *s.* Daniel B. and Maria (Howard) C.; ed. schs. of Ia. and Kan.; *m.* Elizabeth M. Tanner, of Fort Plain, N.Y., Oct. 11, 1893; children—Esther T., Mrs. A. W. Case. Was acct. for the United Lead Co., Chicago; asso. with Blake, Moffitt & Towne, whsle. paper mchts., Los Angeles, over 20 yrs., now vice-pres. and gen. mgr. same. Mem. Nat. Assn. of Credit Men (ex-dir.), L.A. Wholesalers' Bd. of Trade (ex-pres.), L.A. Credit Men's Assn. (ex-pres.). Mem. M.E. Ch.

Clubs: Jonathan (L.A.), California Country (Culver City), Surf & Sand (Hermosa Beach). *Home:* 537 S. Wilton Pl. *Office:* 242-248 S. Los Angeles St., Los Angeles.

JONES, Leland D., dental surgeon; *b.* Neosho Falls., Kan., July 6, 1879; *s.* John Leland (M.D.) and Dora Agnes (Staten) J.; grad. high sch., Yates Center, Kan., 1898; D.D.S., U. of Calif., 1902; *m.* Alta Minerva Wirt, of Missouri and San Diego, Calif., 1904 (dec.); children — Dora Madalyn, Marjorie Wirt; *m.* 2nd, Alice Myrtle Scholes, of San Diego, 1919. Practicing dental surgeon in San Diego since 1902; mem. Calif. State bd. of dental examiners, 1912-14. Mem. county examining bd., World War; now captain, Dental R.C., U.S.A. Mem. Nat. and S. Calif. dental assns., San Diego Co. Dental Soc. (ex-pres.), San Diego Y.M.C.A. (dir.), S. Calif. Sunday Sch. Council of Religious Edn. (state exec. com.), San Diego Co. Sunday Sch. Council of Religious Edn. (pres.), Philharmonic Orchestra Assn. (sustaining mem.), San Diego Soc. of Natural History, San Diego Humane Soc. and Community Service, Res. Officers Assn. of the U.S., Psi Omega, Omicron Kappa Upsilon. Elk. Mem. Christian Ch. (choir dir. 1903-13, and supt. Sunday Sch. since 1919, Central Christian Ch.). *Clubs:* San Diego Athletic (life mem.), Amphion, Cadman (sustaining mem.). *Home:* 4024 St. James Pl. *Office:* Watts Bldg., San Diego.

CUTTEN, Charles Pryde, attorney; *b.* Eureka, Humboldt Co., Calif., May 8, 1875; *s.* David Page and Katherine (McGrath) C.; his maternal grandfather, Hugh McGrath, came to Calif. in 1849 and later was identified with the founding of the town of Eureka; student, Eureka Acad., 1891-93; A.B. in law, Stanford U., 1899; *m.* Marjorie Vosburgh Barnes, of Menominee, Mich., Sept. 18, 1906; children—Elizabeth, Ruth, Kathleen, Marjorie. Admitted to Calif. bar, 1901; elec. to Calif. state assembly, representing 2nd A.D., Humboldt Co., 1906; mem. Calif. state senate, 1908-11, was chmn. banking com. which adopted and passed present bank act (1909) and chmn. of finance com., 1911; has represented the P.G. & E. Co., San Francisco, before Calif. railroad commn. and in important cases in state and federal cts., 1912—; engaged in a proceeding to fix value of elec. properties of P.G. & E. Co. in S.F. conducted by Calif. railroad commn. upon application of City and Co. of S.F., 1924—. Mem. Calif. Hist. Soc. Mason, Elk. Republican. Episcopalian. *Clubs:* Bohemian, Commonwealth (S.F.). *Home:* 230 Euclid Ave. *Office:* 245 Market St., San Francisco.

PARTON, Floyd Arthur, bldg. and loan assn. official; *b.* Waitsburg, Wash., Mar. 25, 1886; *s.* Frank and Lucy (Morgan) P.; ed. Washburn Prep. Sch., San Jose, 1904-05; Stanford U., 1905-09; *m.* Wilna Andrews, of San Jose, Mar. 20, 1912; children—Elizabeth (dec.), William, Douglas, Stanley. Dist. traffic supt. at San Jose, Pacific Tel. & Tel. Co., 1911-19; correspondent, Kidder, Peabody & Co., Boston, and Mitchum, Tully & Co., San Francisco, invmt. bankers, 1920-24; became pres. Farmers Union Inc., San Jose, 1924; co-founder, Reserve Bldg. & Loan Assn. of San Jose, 1926, and since pres. same; vice-pres. Oak Hill Improvement Co. and dir. 1st Nat. Bank, San Jose, 1924—. Mem. Phi Kappa Psi. Mason, Elk. Republican. Christian. *Clubs:* San Jose Country (pres. 1924-26), Commercial (San Jose); Athens Athletic (Oakland). *Home:* 267 S. 14th St. *Office:* 24 N. 1st St., San Jose.

HOUSER, Charles A., architect, builder *(deceased 1908)*; *b.* Springfield, Ill., Mar. 19, 1860; *s.* John M. and Sarah (Cook) H.; attd. pub. schs. and coll. in Ill.; *m.* Margaret L. Scanlan, of Chicago, Ill., Jan. 29, 1894; children — Robert C., Charlotte M., Charles S. Mr. Houser followed his profession in Illinois for a number of years, and following his arrival in California in June 1896, located in Los Angeles, where he established himself as an architect and builder. He was manager of the firm of Charles A. Houser & Associates, Los Angeles, and, in addition to his supervision of their architectural and building interests, was active in the sub-dividing and developing of various tracts in Los Angeles, and was a director of the Great H Copper Mining Company, Mt. Cassidy, California. In his fraternal affiliations, Mr. Houser was a member of the Woodmen of the World. He was a devotee of out-of-door pursuits, and found his principal recreation in hiking in the mountains. His support in political matters was given to the Republican party, and he was a member of the Roman Catholic Church. Mr. Houser is survived by his three children and by his widow, Mrs. Margaret L. Houser, who resides at 724 West 54th Street, Los Angeles.

REED, Thomas B., municipal judge; *b.* Covina, Calif.; *s.* James D. and Eva (Clark) R.; B.S., U. of Calif., 1913, J.D., 1915. Admitted to Calif. bar, 1915; city atty., Covina, 1918-24; justice of peace, Covina, 1918—; city recorder, Covina, 1926-28; assigned as judge, municipal ct., Los Angeles, 1927, still serving. Mem. D.O.K.K. Mason, N.S.G.W., K.P. *Club:* Covina Lions (ex-pres.). *Home:* 11480 Budlong Ave. *Office:* Merchants National Bank Bldg., Los Angeles.

SANDERSON, Austin Alanson, attorney; *b.* Watkins Glen, N.Y., Jan. 4, 1848; *s.* Alpheus and Sallie (White) S.; ed. Eastern schs.; studied law in N.J.; *m.* Ella J. Reddington, of Jamestown, N.Y., Nov. 25, 1872 (dec.); children — Elizabeth (Mrs. Charles E. Fryer), Charlotte (Mrs. John E. Gardner, dec.), Maud (Mrs. Fowler Mallett). Admitted to practice by supreme ct. of N.J.; was master in chancery, state of N.J.; mem. law firm, Campbell & Sanderson, San Francisco, 1880-90; judge, superior ct., S.F., 1890-97; engaged in legal practice, specializing in probate and corpn. law, S.F., 1897—; visited London, Eng., as mem. group of lawyers, at invitation of London Bar Assn., 1924. Mem. Amer., Calif. State and S.F. Co. bar assns. Odd Fellow (past grand, Fidelity lodge 222, S.F.). Democrat. *Club:* Union League (S.F.). *Home:* 2905 Pine Ave., Berkeley. *Office:* Balboa Bldg., San Francisco.

PEASE, Clifford Coleman, attorney; *b.* St. Louis, Mo., Nov. 27, 1880; *s.* Carlos Cummings and Eudora (Coleman) P.; A.B., U. of Wis., 1904, LL.B., 1911; J.D., U. of Calif., 1910; *m.* Helen Fisher, of Boston, Mass., Oct. 29, 1928. Began career as high sch. prin. and supt. of city schs.; entered legal profession and is now engaged in practice of law in San Diego, Calif. Republican. Conglist. *Clubs:* San Diego Country, University (San Diego); La Mesa Country, La Jolla Yacht. *Home:* 4170 Hilldale Rd. *Office:* Watts Bldg., San Diego.

DIXON, L. E., bldg. contractor, realtor; *b.* Gowrie, Ia., Aug. 23, 1891; *s.* Charles E. and Florence (Goltry) D.; ed. in schs. of Gowrie and Denver; *m.* Birdell Merrill, of San Francisco, Sept. 23, 1915. Was asso. with Alta Planing Mill Co., Los Angeles,

prior to 1915; now mem. firm of Edwards, Wildey & Dixon Co., bldg. contractors, and vice-pres. Edwards & Wildey Co., real estate and ins., both of L.A. *Clubs:* Jonathan, L.A. Athletic, Engineers (L.A.); Oakmont Country & Golf (Glendale), Pasadena Athletic & Country; Cuyamaca (San Diego). *Home:* 5148 Mount Royal Dr. *Office:* 609 S. Grand Ave., Los Angeles.

HUNTER, George Graham, physician; *b.* Carlinville, Ill., Aug. 2, 1876; *s.* George and Savilla Susanna (Graham) H.; ed. U. of S. Calif., 1896-97; B.S., U. of Calif., 1900, M.D., 1906; *m.* Grace Geraldine Hildreth, of Los Angeles, Dec. 20, 1910; 1 dau., Geraldine Graham. Interne, San Francisco City & Co. hosp., 1906-07; asso. in med. practice with Dr. H. G. Brainerd, L.A., 1907-28, and since engaged in independent practice, specializing in neuropsychiatry; chief of med. clinic, U. of S. Calif., L.A., 1907-10; mem. neurological staff, L.A. Gen. hosp., 1910-22, and of neurological cons. staff, 1922—; apptd. mem. L.A. Co. Lunacy Commn., 1925; mem. staff, Calif. Lutheran and St. Vincent's hosps., L.A. Capt., M.C., U.S.A., World War; served in A.E.F., 9 mos.; was neuro-psychiatrist, Base Hosp. 35, U.S.A., France. Mem. Amer. Coll. of Phys., Amer. and Calif. State med. assns., S. Calif. Psychopathic Assn. (vice-pres. 1929), L.A. Co. Med. Assn. (vice-pres. 1929), L.A. Soc. for Neurology & Psychiatry, L.A. Clin. & Path. Soc. (sec. 1924—). Republican. Protestant. *Club:* University (L.A.). *Home:* 356 S. Occidental Blvd. *Office:* Pacific Mutual Bldg., Los Angeles.

SWORD, James O., attorney, corpn. official; *b.* Edinburgh, Scotland, Mar. 24, 1875; *s.* Christopher and Mary (McMahon) S.; ed. Gillespie's Coll., Edinburgh; Wood's Bus. Coll., N.Y. City; U. of S. Calif., 1916; *m.* Teresa Higgins, of Los Angeles, Nov. 7, 1908; children — Thomas Higgins, Teresa (Colleen), James H. Began career in govt. service, Great Britain; later entered employ of Commercial Cable Co., London, trans. to N.Y., 1900; entered real estate bus., Los Angeles, 1906; admitted to Calif. bar, 1914, and later to practice before fed. cts. of Calif. and U.S. supreme ct.; was asso. with Thomas Higgins, pioneer Ariz. mine operator, in mining and real estate bus.; was co-organizer of Higgins Estate Inc., real estate and mining, L.A., and pres. same, 1916—; dir. Higgins Mining & Realty Co., and of Calif. Bank, L.A. Mem. legal adv. bd., L.A., World War. Mem. Calif. State and L.A. Co. bar assns. K.C. Republican. Roman Catholic. *Clubs:* Newman, L.A. Athletic, L.A. Country (L.A.); Brentwood Country (Santa Monica), Monterey Peninsula Country (Del Monte). *Home:* 812 N. Crescent Dr., Beverly Hills. *Office:* Higgins Bldg., Los Angeles.

PEDRAZZINI, Clay Armand, attorney; *b.* San Francisco, June 26, 1894; *s.* Ernest and Pia (Garzoli) P.; his maternal grandfather, Clay Maurice Garzoli, came to Calif. in 1850, later settled in Chileno Valley, Marin Co., one of 1st white settlers there; his great grandfather, Dr. Pierre Pedrazzini, was surgeon to Napoleon; ed. Pontifical Coll. (awarded gold medal for languages), Ascona, Switzerland, 1906-09; Royal Sch. of Luzern, Switzerland, 1909-11; U. of Heidelberg, Germany, 1912-14; *m.* Emily Brusco, of S.F., Sept. 10, 1922. Admitted to Calif. bar, 1918; apptd. atty. for Italian Fed. of Calif., 1919; has engaged continuously in law practice, S.F.; toured Europe to study and compare laws of Italy, Switzerland, Spain, France, Germany and Austria, 1927.

Mem. legal adv. draft bd., S.F., 1918; received hon. mention by U.S. Govt. for services, Liberty loan drives, 1919. Mem. Internat. Law Assn., Internat. Assn. of Penal Law, Amer. and Calif. State bar assns., Foresters of Amer., Order of Owls, Odd Fellow, K.P. Republican. Catholic. *Clubs:* La Honda Riding, Whip & Spur Riding, Unione Sportiva Italian Virtus Athletic, Ticino Social (pres. 1928), Swiss Athletic (pres. 1928), Pub. Spirit (S.F.). *Home:* 1047 Monterey Blvd. *Office:* 605 Washington St., San Francisco.

MAYNARD, Arthur Beardsley, mfr. (retired); *b.* Utica, N.Y., Aug. 28, 1877; *s.* John Frederick and Mary Adams (Beardsley) M.; attd. Cecily Baker Sch., Utica; Utica Acad., 1890-93; St. Paul's Sch., Concord, N.H., 1893-96; Ph.B., Sheffield Sci. Sch. of Yale U., 1900; *m.* Anne Garretson Lee, of E. Liverpool, O., Sept. 25, 1909. Mfr. of carriage hardware, 1901-03; supt. and treas. Globe Wooien Co., 1903-13; treas. Xardell Corpn., mfrs. sheet met. parts and stampings, Utica, 1914-22; res. of Calif. since 1923; now pres., treas. and dir. Otis Maynard Inc., Coronado, Calif., and vice-pres., treas. and dir. Mayro Realty Corpn., Utica; mem. bd. of trustees, Coronado, since 1928. Captain of Troop G, 2nd Cav., N.Y.N.G., 1910-12. Elk, Mason (32°, Shriner). Republican. Episcopalian. *Club:* University (San Diego). *Address:* 631 Ocean Blvd., Coronado.

GERLACK, Alvin, attorney; *b.* Los Angeles, Mar. 3, 1893; *s.* John G. and Eliza A. (Haizlip) G.; ed. Poly. Bus. Coll., Oakland, 1911; U. of S. Calif. Law Sch., 1911-14; *m.* Sybil Gibson, of Portland, Ore., and Oakland, Calif., June 30, 1926. Admitted to Calif. State bar, 1914; engaged in law practice, L.A., 1914-15, and in San Francisco, 1916—. Second lieut., 347th Mach. Gun Batln., 91st Div., U.S.A., World War; now mem. J.A.G. Res., U.S.A. Mem. Calif. State Bar, Amer. Legion (hon. life mem. and past comdr. Rialto Post 203, S.F.; chmn. 2nd area hosp. com., dept. of Calif.), Res. Officers' Assn. of U.S. (state councilman, dept. of Calif.; pres. Post Exchange, S.F.), Disabled Amer. Vets. of World War, Calif. Grays (judge advocate). Mason (K.T., Shriner; hon. life mem. Bedouin Temple, Shrine, Muskogee, Okla.). Republican. Protestant. *Clubs:* Union League, Sojourners, Rialto Rod & Gun (S.F.). *Home:* 2363 Larkin St. *Office:* Mills Bldg., San Francisco.

KITTO, Samuel Henry, banker *(deceased 1925); b.* Vallejo, Calif., Oct. 10, 1868; *s.* Samuel and Margaret (Carter) K.; ed. pub. schs., Vallejo; *m.* Maud Muller Emig, of Carlisle, Pa., and Ogden, Utah, Feb. 27, 1895. Upon his graduation from Vallejo high school, Samuel Henry Kitto joined the Southern Pacific Company as a student telegraph operator, and in succession held the positions of night operator at Benicia, assistant agent at Suisun, night operator at Humboldt, Nevada, and agent at Verdi, Nevada, in 1895. From 1895 until 1903 Mr. Kitto was agent at Torrance, Nevada, and from the latter year until 1905 he was trainmaster and agent at Winnemuca, Nevada. While in Winnemucca he became associated with the late Senator George S. Nixon, of Nevada, and through that association he became connected with the banking profession in Carson City, Nevada. In 1906 he accepted the position of cashier with the Nye & Ormsby Company Bank of Goldfield, and later in the same year became associated with the Bank of San Francisco in the capacity of teller. This bank later merged with the First National Bank of Oakland, and this later merged with the American Bank, and Mr. Kitto rose progressively through the positions of teller, assistant cashier and cashier to vice-president. His hobbies were photography, flowers and music, and he enjoyed working with carpenter's tools, his exceptional cabinet-work being an expression of his natural artistic ability. He was a Republican and a Protestant, and was an active member of the Masonic Order, being a member of Winnemucca Lodge 19, F. & A. M., Nevada. Oakland Consistory of the Scottish Rite, and of Aahmes Temple of the Shrine, Oakland. Mr. Kitto was also a member of the Benevolent and Protective Order of Elks, the Sierra Club of California, and of the Athenian Nile Club of Oakland. He is survived by his widow, Mrs. Maud M. Kitto, who resides at 1450 Arch Street, Berkeley.

CHRISTENSEN, Mona Myrtle Dean (Mrs. Conrad B. Christensen), civic worker, clubwoman; *b.* San Francisco; *d.* Bernard Melvill and Bella A. (Clymer) Dean; ed. Howe's Prep. Sch., 1893-94; Monahan Finishing Sch., 1894-98; *m.* Conrad B. Christensen, of Oakland, Calif., Nov. 27, 1906; 1 child, Cotopaxa Dyer Simpkin. Elected mem. of North Palo Alto (Calif.) sanitary dist. bd., 1925, reelected 1929, served as pres. 4 yrs., now sec. same. Chairman, San Mateo Co. highway safety council; vice-chmn. Safety Com. of the Central Coast; mem. Calif. State Republican central com., 1929. Mem. Woman's Benefit Assn. (comdr. 1917), State Chamber Commerce (mem. regional council), N. Palo Alto Assn. (organizer; sec. 9 yrs.), Ravenswood Chamber Commerce, Ravenswood Parent-Teachers Assn. Republican. Protestant. *Club:* East Palo Alto Womans' (pres. 1928—; legislative chmn.). *Address:* 117 Pope St., Palo Alto.

BE-HANNESEY, Phares A., interior decorator; *b.* Zahle, Syria, Mar. 14, 1879; *s.* Anton and Bedo (Shamon) B.; A.B., Hedding Coll. and Knox Coll.; Ph.D., Northwestern U.; *m.* Malaky Massad, of Ashkout, Mt. Lebanon, Syria, Jan. 1, 1902; children —Victoria, Blanche, Pearl. Entered furniture bus., Hollywood, Calif., 1904; began supplying oriental brasses and rugs, hangings, etc. to motion picture studios; later purchased stock of Beaux Arts Studios, hand carved furn., Los Angeles, and began specializing in interior decorating furnishings; now prop. Be-hannesey Art Studios, interior decorating, (Hollywood); lecturer before religious, civic and bus. orgns., L.A. and vicinity. Has supplied furnishings for the homes of Jack Dempsey, Mayor Cryer, Viola Dana, Lew Cody, Shirley Mason, Mabel Normand, Victor Schertzinger, John Gilbert, Norman Kerry, etc. and for the Hillview and Mae Murray apts., etc. Life mem. Hollywood Chamber Commerce (dir. 1926). Elk, Mason (K.T., Shriner). Democrat. *Clubs:* Lions (expres.), Shrine, Hollywood Athletic, Hollywood Country, La Morado del Arte, 233 (Hollywood); Commercial, L.A. Athletic, Rotary (hon.), Optimists', El Caballero Country (L.A.); Breakers', Casa del Mar (Santa Monica); La Jolla Yacht. *Home:* 229 N. Chicago St., Los Angeles. *Office:* 1122 N. Western Ave., Hollywood.

MARSHALL, Urban S., civil engr.; *b.* St. Joseph, Mo., Aug. 10, 1882; *s.* Albert and Anna (Meyer) M.; C.E., U. of Mo., 1902; *m.* Grace R. Patterson, of Red Bluff, Calif., June 17, 1907. Draftsman and transitman on constrn. of U.P.R.R. line from Salt Lake City to Los Angeles, 1902-04; asst. engr. on lines from Ashland, Ore., to Reno, Nev., incl. Sacramento Valley lines, S.P. Co., 1904-08, had chg. of bridge work, location and installation of Black Butte rock crushing plant and ballasting rd. from Redding, Calif., to Ashland, Ore.; engaged in highway constrn. for Sacramento Co., Calif., 1908-10, had chg. constrn. of rd. from Sacramento to Folsom, the 1st oil macadam rd. in N. Calif.; entered pvt. engring. practice, Sacramento, 1910, and made 1st survey and engring. report on reclamation of the Sutter basin and carried to successful conclusion the disposal of the plan to the Armour interests; also planned and installed complete sewage collection and disposal system for Roseville, Calif.; U.S. engr. in chg. rds. and drainage at Camp Lewis, Wash., 1917-18; apptd. U.S. dist. engr., U.S. Bur. pub. rds., 1919, and stationed at Missoula, Mont., with supervision of states of Mont. and Ida.; asst. chief engr. Mont. state highway commn., 1920-23, was identified with improvement of state's

highway system; cons. engr., Pacific coast dept., Southern Surety Co., at San Francisco, 1923—, now specializing on engring. problems applicable to suretyship underwriting. Mem. bd. of engrs., War Dept., Washington, D.C., World War, organized to co-ordinate and determine a system of paving for Nat. Army camps. Mem. Amer. Soc. C.E. *Clubs:* Masonic, Commonwealth (S.F.). *Home:* 214 Park View Ave., Piedmont. *Office:* Financial Center Bldg., San Francisco.

BUSH, Chandos E., attorney; *b.* Fresno, Calif., Jan. 17, 1895; *s.* Edward Everett and Flora (Hollenbeck) B. (both dec.); his father, a native Californian, served as mayor of Fresno; his bro., Duane Bush, is a state senator of Nev.; ed. Harvard Mil. Acad., 1906-07; grad. San Francisco Coll. of Law, 1917; student, U. of Calif., 1919-21; LL.B., Hastings Coll. of Law, 1922; *m.* Billie B. Bigger, of Boise and Nampa, Ida., and Los Angeles, Nov. 30, 1924. Engaged in archtl. bus., 1913-15, and in oil bus., 1915-16; fire warden, 1920-21; engaged in law practice, 1922—, now partner, Sturgis & Bush, attys., L.A.; part owner and dir. Hollenbeck-Bush Planing Mill and dir. Inyo Invmt. Co., both of Fresno. Served in U.S.A., 1917-19; attended O.T.C., Ft. Lewis, Wash., 1918. Now engaged in compiling data for Calif. history. Mem. Calif. State Bar Assn. (examiner), Nat. Geog. Soc., Acacia Fraternity (conv. del., Champaign, Ill., 1919), Phi Delta Phi (conv. del., Indianapolis, Ind., 1921), Phi Delta Kappa, Mason (32°, Shriner), N.S.G.W. (officer, Ramona Parlor 109, L.A., 1929). Republican (pres. Rep. Club, U. of Calif., 1919-21). Protestant. *Clubs:* Edgewater (Santa Monica), Fox Hills Country (Culver City), Chevy Chase Golf (Glendale), Peter Pan Woodland (Big Bear City), Masonic of U. of Calif. (organizer and 1st pres.; life mem.; assisted in raising funds to build $125,000 bldg. on Berkeley campus), Las Alicitas Gun (Mexico). *Home:* 307 N. Norton St. *Office:* Law Bldg., Los Angeles.

BITTMAN, Eugene J., physician, surgeon; *b.* St. Louis, Mo., May 12, 1873; *s.* John and Catherine (Buss) B. (both dec.); attd. St. Louis Manual Training Sch., 1891-94; M.D., Washington U., St. Louis, 1897; *m.* Gertrude Colwell Evarts, of Detroit, Mich., Dec. 6, 1926. Surg. asst. to Dr. Paul Y. Tupper, St. Louis, 1897-1900; pvt. prac. in St. Louis, 1900-08; recd. Calif. license, 1911; mem. staff of Pasadena Sanitarium, S. Pasadena, 1911-15; surgeon San Francisco Emergency hospitals, 1916; surgeon on S.S. Sonoma, Oceanic Steamship Co., between S.F. and Australia, 1917; surgeon S.S. Pres. Wilson, Dollar Steamship Lines, to Orient, 1918; pvt. practice, San Francisco, 5 yrs.; temp. acting asst. surg. U.S. Pub. Health Service at S.F. during influenza epidemic, 1918; practicing phys. and surg. in San Diego, Calif., since 1926. Mem. Amer. and Calif. State med. assns., San Diego Acad. of Med., San Diego Co. Med. Soc. Republican. Presbyn. *Home:* 535 Spruce St. *Office:* First Nat. Bank Bldg., San Diego.

SHELL, W. Nelson, oil operator, publisher; *b.* Richmond, Va.; *s.* Charles A. and Virginia (Morris) S.; ed. country schs., Ky.; *m.* Natalie Girard, of Los Angeles, 1915; 1 son. Entered advertising bus., L.A., 1908; founded The Oil Age (which became the official organ of the Calif. oil industry), 1910, and published same until 1923; became interested in oil land leasing during pub. of The Oil

Age and still engaged in this bus.; now pres. Oil Publications Co., oil field maps, L.A. *Clubs:* L.A. Athletic; California Country (Culver City), Pacific Coast (Long Beach), California Yacht (San Pedro). *Home:* 2822 Forrester Dr., Culver City. *Office:* Bank of Italy Bldg., Los Angeles.

NAGASAWA, Kanaye, scholar, rancher; *b.* Japan, Mar. 12, 1853; *s.* Magosiro Isonago; studied in London, Eng., 2 mos., and Aberdeen, Scotland, 2 yrs., later in Amer. Was chosen by Prince of Satsuma of Japan, with other Japanese students, to visit Eng. in 1865 (these students changed their names before leaving Japan); became asso. with late Thomas Lake Harris, Amer. philosopher and poet and founder of the social order, Brotherhood of the New Life, 1867; accompanied Harris to Calif. to estab. sch. of order, 1875; they subsequently acquired a 2000 acre estate nr. Santa Rosa, now known as Fountain Grove, which was developed into a grape, hay and grain ranch; he was adopted as son by Harris and is now sole owner of this estate; is also engaged in raising and breeding thoroughbred horses; has traveled extensively. *Address:* Fountain Grove, nr. Santa Rosa, Sonoma County.

JUDGE, Robert John Constantine, decorator; *b.* Detroit, Mich., Feb. 21, 1885; *s.* Robert C. M. and Emma (Orleman) J.; ed. pub. schs., Detroit; *m.* Martha H. Henderson (direct descendant of Gen. Sam Houston), of San Angelo, Tex., Nov. 1, 1918; children —Robert John Constantine Jr., Martha Helen. Various positions office boy to dist. sales mgr. Acme White Lead & Color Works, Detroit; engaged in painting and decorating, Los Angeles, 1912—; asso. with Parker-Judge Co., L.A., since 1923, now pres. same; dir. Tibbetts-Westerfield Paint Co., L.A. Supervised decorations of homes of Pola Negri, Colleen Moore, Kathleen Williams, Adolphe Menjou, W. D. Woolwine, Mrs. E. L. Doheny Jr., George D. Baker and A. N. Kemp; Jackie Coogan Productions bldg. and Wurlitzer bldg., L.A.; Main Telephone Exchange, San Diego; S.P. Hotel, Yuma, Ariz.; St. Angelus Hotel, San Angelo, Tex.; also numerous sch. bldgs. Elk, Mason (K.T., Shriner). Republican. *Home:* 2615 N. Commonwealth Ave. *Office:* 224 N. Juanita Ave., Los Angeles.

TWINING, Harry LaVerne, educator, mfr.; *b.* Edgerton, Wis., Mar. 8, 1863; *s.* Nathan Crook and Phoebe (Barber) T.; his bro., the late Rear Admiral Nathan Crook Twining Jr., U.S.N., served aboard the U.S.S. Iowa during the Spanish-Amer. War and participated in the defeat of Cervera's fleet at Santiago, and during World War was chief of Admiral Sims' staff; B.S., U. of S. Calif.; *m.* Ella M. Crissy, of Ontario, Calif., 1893; 1 son, Sidney J. Telegraph operator, Western Union Tel. Co., at Monroe, Wis., 1879-80, same co. at Milwaukee, 1880-81, for U.P.R.R. at Medicine Bow, Wyo., 1881-82, and for C. & N. R.R. at Milwaukee, 1882-84; teamster, Georgetown, O., 1884-86; teacher, Riverside, Calif., 1888-92; raisin rancher, 1892-96; teacher, L.A. city schs., 1896—, now head of dept. physics and elec., L.A. Poly. high sch.; partner, Twining & Scott, distributors fiber and celeron products, L.A.; has engaged in mathematical research into nature of matter, etc. First lieut. Co. I, 7th Calif. Inf., Spanish-Amer. War. Author and publisher: Wireless Telegraphy & High Frequency Electricity, 1909; Manual of Elementary Electricity (2 vols., D.C. and A.C.), 1912; author of Physical Theory of Soul, 1910; contbr. of sci. articles to mags.

Was pres. Aero Club of Calif. during 1st aviation meet in U.S. at Dominguez Field, L.A. and served as official observer at this meet; was pres. several yrs.; has built several flying machines. Mem. L.A. Municipal League. Republican. *Club:* City (L.A.). *Home:* 1308 Calumet Ave. *Office:* 215 E. Washington St., Los Angeles.

CARRIER, Craig, insurance broker; *b.* London, Ky., Feb. 7, 1885; *s.* John Houston and Margaret (Chesnut) C.; ed. pub. schs., London, Ky., and Sue Bennett Memorial Sch.; *m.* Marguerite Arnold, of San Francisco, Sept. 30, 1920; children — Craig Jr., Robert. Pres. Craig Carrier Co., ins. and surety bond brokers, with hdqrs. in S.F. and associate offices in N.Y. City, Chicago, Los Angeles, Oakland, Portland (Ore.) and Seattle; also pres. Amer. Products Co., Pacific Cotton Goods Co., Pacific Linen Supply Co. and the Powell Apartments. Mason (R.A.M., K.T., Shriner). Republican. *Clubs:* Commercial, Commonwealth, Islam, Olympic, Masonic, Lakeside Golf & Country (S.F.). *Home:* 3248 Washington St. *Office:* Merchants Exchange Bldg., San Francisco.

BANTA, Herbert J., auto supply dealer; *b.* Riveredge, N.J.; married; children—Lois, Jack. Sales mgr. Ivor Johnson Co., Waltham, Mass., 6 yrs.; dept. mgr. Weinstock-Nichols Co., at San Francisco, 6 yrs.; was asst. mgr. Pacific Coast div. of Pierce-Arrow Co.;

now pres. and gen. mgr. The Banta Co., auto accessories, Los Angeles. Dir. A.E.A. (Amer. and Can.). *Clubs:* Jonathan, Rotary (L.A.); California Country (Culver City), Deauville Beach (Santa Monica), Royal Palms (San Pedro). *Home:* 2524 3rd Ave. *Office:* 1805 S. Hill St., Los Angeles.

REED, Fred Elroy, realtor; *b.* nr. Fresno, Calif., Feb. 13, 1880; *s.* Everett Lincoln and Fannie Alice (Hutchings) R.; attended U. of Calif., 1899-1903 (mgr. Daily Californian, 1901-03, and of Blue & Gold, 1903); *m.* Leota Coulter, of Coulterville, Calif., Oct. 28, 1903. Chmn. com. in chg. bldg. Skyline Blvd., Oakland, 1914; chmn. and organizer, Nat. Buy-a-Home-First movement, 1917; pres. Oakland peace commn., 1927—; pres. Oakland city planning commn., 1928; partner, Fred E. Reed Co. Inc., realtors, Oakland. Winner for Oakland of national home town trophy for best 5 min. speech on "My Home Town," Cleveland conv. of Nat. Assn. of Real Estate Bds., 1923; donor perpetual trophy cup for Calif. state home town contest, held annually by Calif. R.E. Assn. Mem. Nat. Assn. of R.E. Bds. (vice-pres. 1918 and 1925, 1st vice-pres. 1927; represented assn. at internat. town planning and housing conf., Vienna, 1926; chmn. city planning com. 1927; was Western dir. national city planning conf.), Calif. State R.E. Assn. (pres. 1920-21; chmn. taxation com., 1924-25; chmn. city planning com., 1926-27), East Bay Regional Planning Assn. (formerly the East Bay Property Owners' Council, organizer; pres. 1926-28), Oakland R.E. Bd. (pres. 1916), Tired Taxpayers League of Oakland (pres. 1927-28), L.O.M., Royal Jesters, Red Cross of Constantine. Mason (Shriner), Elk. Progressive Republican. Protestant. *Clubs:* Athenian-Nile, Athens Athletic, Rotary, Sequoyah Country (Oakland). *Home:* 88 Vernon St. *Office:* Syndicate Bldg., Oakland.

VAN SLOOTEN, John F., insurance broker; *b.* Holland, Mich., Sept. 29, 1872; *s.* F. and Elizabeth (Van Eyck) V.; ed. Hope Coll., Holland, Mich., 1889-97; M.A., U. of Mich., 1898; also received A.B. degree and teacher's life certificate; *m.* Nellie Irene Dodge, of Kingston, Mo., Nov. 2, 1904. Sch. prin., Drenthe, Mich., 1898-99; supt. of schs., Fife Lake, Mich., 1899-1900; prof. of English lit., Latin, German and commercial law, Media (Ill.) Acad., 1900-03; gen. agt., Franklin Life Ins. Co., at Grand Rapids, Mich., 1904-06, during which time he led all other agencies of co. in the U.S.; gen. agt., Penn Mut. Life Ins. Co. of Phila., at Grand Rapids, 1907-10, at Los Angeles, 1910—. Author of numerous pub. articles on finance and ins. Mem. Nat., Calif. State and L.A. Underwriter's assns., U.S. Chamber Commerce, U. of Mich. Alumni Assn. Republican. Presbyn. *Clubs:* Malibou Lake Mtn. (L.A.), Deauville Beach (Santa Monica), Rainbow Angling (Redlands). *Home:* 687 S. Kingsley Dr. *Office:* Security Title Ins. Bldg., Los Angeles.

MERRILL, C. C., manufacturer; *b.* Alton, Ill.; *s.* C. C. and Emma Merrill; ed. pub. schs., Alton, Ill.; *m.* Alice DeForest, of Los Angeles, Jan. 3, 1888; two children. Engaged in gen. contracting bus., Des Moines, Ia., 25 yrs.; now vice-pres. and gen. mgr. Southwestern Portland Cement Co.,

hdqrs. in Los Angeles, and plants in Victorville, Calif., Alpine, Tex., and Dayton, O. Mason (K.T., Shriner). *Clubs:* Jonathan, Masonic (L.A.). *Home:* 2277 W. 23rd St. *Office:* H. W. Hellman Bldg., Los Angeles.

HENDRICK, Archer Wilmot, banker; *b.* Frankford, Ont., Can., June 26, 1871; *s.* Wilmot Allen and Janet (Gunn) H.; A.B., U. of Toronto, 1897; grad. Ont. Normal Sch. and Ont. Normal Coll.; *m.* Blanche Estella Clark, of Picton, Ont., Dec. 17, 1900; children—Katherine Janet (Mrs. James Wilcox Drake), John Archer, Joseph Wilmot. Modern language master, Picton (Can.) Collegiate Inst., 1897-1902; provincial examiner modern languages, Can., 1899-1900; prof. of English, Whitman Coll., Walla Walla, Wash., 1902-08, dean of faculty and sec. bd. of trustees, 1908-12; pres. U. of Nev., 1914-17; sec. and dir. Federal Land Bank, Berkeley, Calif., 1917-19; vice-pres. and mgr. Calif. Joint Stock Land Bank, San Francisco, 1919-27, pres. 1927—; became mgr. central mtge. loan dept. Bank of Italy, S.F., 1923; vice-pres. Bank of Italy, 1926—, and mem. gen. finance com. and of bd. of management; vice-pres. and mgr. Bankitaly Mtge. Co., S.F., 1927—; pres. Bankitaly Agrl. Credit Corpn., S.F., 1928—; mem. exec. com. of Nat. Bankitaly Co. Mason. Republican. Episcopalian. *Home:* 2838 Benvenue Ave., Berkeley. *Office:* 1 Powell St., San Francisco.

ZIEGLER, Kurt G., mem. diplomatic corps; *b.* Berlin, Germany, Dec. 7, 1872; *s.* Gotthelf and Therese (Lufft) Z.; ed. U. of Berlin; LL.D., U. of Leipzig; *m.* Martha Reichert, of Berlin, Dec. 5, 1906. German vice-consul, N.Y. City, 1902-10, consul, 1910-12; German consul, Denver, 1913-17; Basle, Switzerland, 1917-21; German consul gen. at San Francisco, 1922—. *Home:* 259 28th Ave. *Office:* 64 Pine St., San Francisco

STAATS, William R., invmt. banker *(deceased).* Entered the invmt. field in Los Angeles in 1887 in which he continuously engaged until his demise; promoted and constructed the toll road and hotel at Mt. Wilson and financed the Oak Knoll subdivision in Pasadena; was interested in the Calif. Delta Farms, the Mortgage Guarantee Co., Los Angeles-1st Nat. Bank, S. Calif. Edison Co., Union Oil Co. of

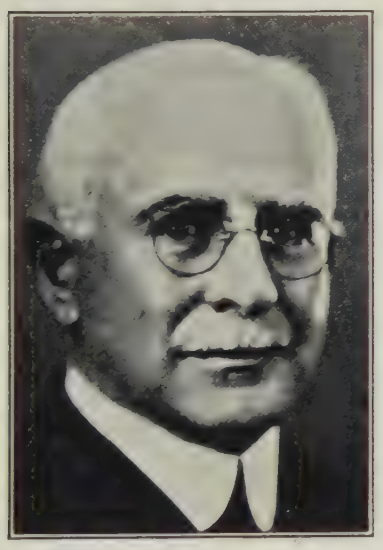

Calif., Title Ins. & Trust Co., Union Apex Oil Co., Union Oil Associates, Pasadena Ice Co., the Pomona Valley Ice Co., etc. Home was at 293 S. Grand Ave., Pasadena. Office was at 640 S. Spring St., Los Angeles.

REDEWILL, Francis Hamilton, urologist, surgeon; *b.* Vallejo, Calif., May 29, 1880; *s.* Augustus and Nellie (Clark) R.; his maternal grandfather, Anson Clark, came to Calif. in 1849; his paternal grandmother was an educator in Calif., 1850-70; his father, Augustus Redewill, was a noted writer and capitalist; B.S., U. of Calif., 1902; M.D., Johns Hopkins U. Med. Sch., 1906; post grad. studies, Paris and Berlin, 1911-12; M.A., U. of Calif., 1928; *m.* Helena Munn (A.B., M.A.), of Ann Arbor, Mich., in Paris, France, May 18, 1911; children — Francis Hamilton Jr., Martha L. Hosp. interne, Charleston, Va., and Brooklyn, N.Y., 1906-07; spl. U.S. investigator for research in tuberculosis, at Ft. Bayard, N.M., 1907-08; surgeon, Randolph R.R. lines, N.M. and Ariz., 1908-11; owner and resident surgeon, Desert Inn Hosp. & Sanitarium, Phoenix, Ariz., 1912-18; engaged in research at U. of Calif. (Hooper Foundation for Med. Research) and was asst. in urology, U. of Calif. Med. Sch., 1923-24; engaged in pvt. professional practice, San Francisco, 1924—; represented the gov. and the state of Ariz. at the diamond jubilee celebration, S. F., 1925; urologist and lecturer in anatomy, St. Joseph's hosp., S.F., 1927; lecturer on med. and sociological topics. Capt., Calif. State Militia (U. of Calif.), 1902; capt., 158th U.S. Inf., World War; organized 1st Ariz. Inf. Band (later 158th Inf. Band), which won fame as Pres. Wilson's own band in Paris, and on return to U.S. went on tour giving concerts all over southwest; he led the 1st Ariz. Inf. Band at P.P.I.E., S.F., 1 mo., 1915. Author of numerous med. articles on sci. research, some on new discoveries in medicine; inventor of the Redewill clamp and the Redewill recording cystometer. Mem. Amer. Med. Assn., Amer. Path. Assn., Amer. Electrotherapeutic Assn., Amer. Assn. of Parasitologists, Calif. State Med. Assn. (apptd. coast chmn., Sir William Osler celebration, 1927, and chmn. N. Calif. State com.), S.F. Co. Med. Assn., Y.M.C.A., Knights of the Round Table of S.F. (vice-pres.), Boy Scouts of Amer. (conducted Arizona's largest troop), Asso. Boys' Council (dir.). Republican. Catholic. *Clubs:* Public Spirit (dir.), Commonwealth (S.F.). *Home:* 78 Woodland Ave. *Office:* Flood Bldg., San Francisco.

CASEY, Hiram Elbert, attorney; *b.* Prescott, Ariz., Oct. 22, 1886; *s.* Hiram Chase and Emile (Pratt) C.; father came to Calif. in early sixties; B.L., U. of Calif., 1908, J.D., 1910; studied law offices Henry F. Ashurst (now U.S. Senator from Ariz.); *m.* Aileen L. Crichton, of San Francisco, Oct. 8, 1913 (dec.); 1 dau., Aileen Elberta. As a boy worked with Luther Burbank, naturalist, (delivered Burbank 75th birthday oration at Santa Rosa, 1924); admitted to Calif. bar, 1910; practiced law, S.F., 1910-17; lecturer in law agency and contracts, Golden Gate Coll., S.F., 1914-21; engaged in law practice, Santa Rosa, 1917-23; city atty. Sebastopol, Calif., 1918-21; candidate, 13th dist., for elec. to Calif. State assembly, 1922; resumed law practice in S.F., 1923, and has maintained law offices in both S.F. and Los Angeles since 1926, specializing in federal ct. practice; was admitted to practice before U.S. supreme ct., 1925, U.S. dist. ct., Ill., 1926, U.S. dist. ct. in State of Wash., 1927; is gen. counsel for Asso. Market Exchange, L.A.; has engaged in numerous important litigations. Troop master, Boy Scouts of Amer.; mem. Y.M.C.A. (active in ednl. and boys' depts.). Elk, Odd Fellow (past grand, Santa Rosa lodge 53). Republican. Conglist. *Clubs:* Exchange (L.A.), Chevy Chase Golf (Glendale), Santa Rosa Country & Golf. *Home:* 1007 Elden Ave., Los Angeles. *Offices:* deYoung Bldg., San Francisco; Spring Arcade Bldg., Los Angeles.

DILFER, Raymond G., invmt. banker; *b.* Buffalo, N.Y., 1888; ed. pub. schs., Buffalo; *m.* Flora Person, of Buffalo, 1910; three sons. Entered the milling bus. and later the gen. mdse. bus., and continued in the latter until 1920; became asso. with the 1st Securities Co., a subsidiary of the Los Angeles-1st Nat. Bank, 1920; later organized the Dilfer Bond & Mtge.

Corpn., L.A., and is now pres. of same. *Clubs:* L.A. Country, L.A. Athletic, Santa Monica Swimming. *Home:* 654 S. June St. *Office:* Pacific Southwest Bank Bldg., Los Angeles.

COOLEY, Charles Phillip, supervisor; *b.* Ravenswood Farm, nr. Palo Alto, Calif., Jan. 7, 1869; *s.* Lester Phillip (dec.) and Geraldine Elizabeth (Sutton) C.; ed. pub. schs.; *m.* Grace M. Boulware, of Palo Alto, Sept. 4, 1895; 1 son, Stanley Phillip. Engaged in farming and contracting until 1907; mem. Palo Alto city council, 1915-27, served as chmn. and mem. of various coms.; mayor of Palo Alto, 3 terms; supervisor, Santa Clara Co., 1920—; former pres. Stanford Bank. Chmn. of war work council and local Red Cross, World War. Elk, N.S. G.W. Republican. Presbyn. *Club:* Palo Alto Exchange. *Address:* 409 Webster St., Palo Alto.

SELLERS, Frank Harrold, corpn. official (retired); *b.* Chicago, Jan. 30, 1864; *s.* Alfred Harrold and Josephine Gathelia (Patterson) S.; his paternal great grandmother, Safonisba Anguisciola Peale (Mrs. Coleman Sellers), and greatuncle, Rembrandt Peale, were noted Amer. painters, the latter being credited with painting the truest likeness of Washington; his grandfather, Charles Sellers, of Philadelphia, was one of the first mfrs. of Amer. ry. locomotives; his father, Alfred Harrold Sellers, of Chicago, served as a col. during the Civil War, and is credited with saving valuable original records of Cook Co., Ill., from destruction in the Chicago fire of 1871; ed. Barnes' (later Fessenden's) Pvt. Sch. for Boys, Chicago, 1877-81; B.S., *magna cum laude,* Harvard U., 1887; *m.* Mary Albree Morley, of Painesville, O., at Saginaw, Mich., Dec. 20, 1899. Entered employ of Handy & Co., Chicago, a bus. conducted by his father, 1887; upon reorgn. of co. as the Title Guaranty & Trust Co., Chicago, in 1888, was apptd. trust officer in chg. of fiduciary and financial matters; served in this capacity until 1901, when retired; since has devoted his time to the management of various properties and estates. In Ill. was identified with the establishment of gold standard in Chicago in early nineties and was instrumental in developing and establishing economic bus. methods in the handling of fiduciary properties and the management of trust bus. by responsible inc. trust cos.; was active in affairs of working girls' homes and in reorgn. and bldg. of the Indiana Home, Chicago; in Calif. was instrumental, as chmn. of the bldg. com., in erecting the bldg. for the theatre and other cultural activities of the Pasadena Community Playhouse and guild. Mem. one social and two univ. clubs and has been active in various civic, art, music and cultural orgns. Republican. Liberal. *Address:* 810 S. Pasadena Ave., Pasadena.

CHURCH, Frank Henry, clergyman *(deceased 1927); b.* Toledo, O., Mar. 24, 1858; *s.* Roger Wadsworth and Eliza Prudence (Hall) C.; ed. pub. schs., Toledo; Cheshire Mil. Acad., Cheshire, Conn., 1875-78; Trinity Coll., Hartford, Conn., 1878-82; Berkeley Divinity Sch., Middletown, Conn., 1882-85; *m.* Virginia Easton Hobart, June, 1886 (dec.); *m.* 2nd, Alice Elizabeth Wilson, of California, May 1, 1924. In 1885 the Reverend Mr. Church was appointed assistant minister of St. Andrew's Church, Meriden, Conn., and occupied that post until 1886, when he was appointed rector of St. Philip's Church, Putnam, Conn., where he served until 1889, in which year he was transferred to the diocese of California. From 1889 to 1894 he was rector of various churches in San Francisco, and from 1890 to 1894 he was secretary of the diocese of California. His connections with California were temporarily severed in 1894 by his appointment to the rectorship of St. Luke's Church, Tacoma, Washington, where he remained until 1899, when he was transferred to the diocese of New York, and from 1899 until 1911 he was rector of various churches there. In 1911 he was again transferred to California, and was rector of various churches between that year and the time of his demise on April 6, 1927. From 1920 to 1927, in addition to his duties as rector, he was again secretary of his diocese. At one time the Reverend Mr. Church was editor of The Pacific Churchman, and his published writings include a pamphlet, the "History of the Diocese of California." After his return to California in 1911 he established the Bureau of Information and Supply, which name was later changed to the Church Book Shop. This shop, located at 1051 Taylor Street, San Francisco, is now managed by his widow, Mrs. Alice W. Church, who resides at 3242 Liberty Avenue, Alameda.

MURPHY, Charles Henry, educator (retired); *b.* Zanesville, O., Jan. 31, 1854; *s.* Josiah and Permelia (Huff) M.; grad. Troy (Ia.) Acad., 1872; Ph.B. and Didactics, North Mo. State Teachers' Coll., 1876. Began teaching career in Tulare Co., Calif., 1876; supt. of schs., Tulare Co., 1883-91; prin. Tulare (Calif.) high sch., 1889-90, Visalia City high sch., 1890-93; became head of dept., San Francisco high schs., 1891; founded the High Sch. of Commerce, S.F., 1900, and served as prin. of same for over 25 yrs.; in this capacity he established the free univ. scholarship system, 1913, now known as the Charles H. Murphy scholarship fund. Enlisted in Calif. N.G., 1888; maj. and engr. officer of the 3rd Brig., 1895-99; col. and div. engr. officer, 1899-1903; mem. Gov. Pardee's mil. staff, 1903-06; resigned 1906. Originated the movement to erect monument in Union Square, S. F., to commemorate the victory of the Amer. Navy at Manila Bay, under Commodore Dewey, and served as mem. of com. of seven to finance and construct same. Mem. Red Cross of Constantine (past sovereign). Mason (32°; past master, Occidental lodge 22; past high priest, Calif. chap. 5, R.A.M.; past comdr. Golden Gate commandery 16, K.T.; past potentate, Islam Temple, Shrine, all of S.F.). Democrat. Protestant. *Club:* Union League (S.F.). *Home:* 201 Magellan Ave. *Address:* Union League Club, San Francisco.

CORNISH, Frank V., attorney; *b.* Omro, Winnebago Co., Wis., Aug. 7, 1869; *s.* Edwin Darius and Mary Ann Cornish; his paternal grandfather, Gabriel Cornish, served with Washington at Valley Forge, and was present at the surrender of Gen. Burgoyne at Saratoga, and Gen. Cornwallis at Yorktown; B.L., U. of Wis., 1896; M.S., U. of Minn., 1898, also completed course, Coll. of Law, same univ., 1898; student, U. of Calif., 1900-01, and U. of London, 1901-02; *m.* Ellen Dobie, of Minneapolis, Minn., in London, Eng., Aug. 8, 1902; children—Robert Edwin, Francis Thomas, Ellen Josephine. Employed in law office, Judge Oscar Hallam, St. Paul, Minn., 1898-99; partner, Cornish & Gannon, San Francisco, 1900-03; mgr. London office, Underwood & Underwood of N.Y., 1901-03; engaged in independent law practice, S.F., 1903-18; atty. for financial dept. of Union Central Life Ins. Co. (Lombard & Son), S.F., 1912-19; city atty., Berkeley, 1914-15, 1920-21; partner, Cornish & Moore, attys., S.F., 1918-20; in independent law practice, Berkeley, 1921-27; atty. for Coll. Nat. Bank of Berkeley, 1921; in partnership with son, under name Cornish & Cornish, attys., Berkeley, 1921—. Mem. Amer. Bar Assn., Astron. Soc. of the Pacific (life), Seismological Soc. of Amer., Berkeley Community Chest (dir.), U. of Wis. Alumni Assn. of N. Calif. (sec. 1904—), Boy Scouts of Amer. (mem. exec. com., Berkeley). K.C. (grand knight, Berkeley council 1499, 1917-18; faithful navigator, Serra Assembly, 4°, 1918-21). Democrat (sec. Woodrow Wilson Independent League of N. Calif., 1916). Roman Catholic. *Clubs:* Commonwealth (life mem.; chmn. sect. on agr., 10 yrs.), Sierra (S.F.); Newman of U. of Calif. (mem. alumni council), Berkeley Country, City Commons (Berkeley). *Home:* 1923 Dwight Way. *Office:* American Trust Bldg., Berkeley.

BOYKEN, Adolph William, attorney; *b.* San Francisco, Aug. 3, 1892; *s.* John William and Mary (Gerhardt) B.; ed. U. of Calif., 1909-11; Hastings Coll. of Law, S.F., 1914-17; *m.* Jean Reid, of Oakland, Calif., Aug. 27, 1922; children — Audrey Jean, John William. Has practiced law in 14 states of the Union; has specialized in patent law since 1917; admitted to practice before U.S. supreme ct.; now engaged in practice in S.F. Was atty. for George Campbell Carson in latter's suit against leading mining and smelting cos. to recover $20,000,000 for an alleged patent infringement. Mem. Amer. and S.F. Co. bar assns. Mason (32°, Shriner), Sciot, N.S.G.W. Republican. Protestant. *Home:* 2267 Howard St. *Office:* Crocker Bldg., San Francisco.

ADAMS, Charles Gibbs, landscape archt.; *b.* Los Angeles, Jan. 4, 1884; *s.* Louis Theodore and Caroline Halsey (Gibbs) A.; ed. U. of Calif.; studied landscape architecture, Eng., France and Italy. Landscape adviser, U. of Ariz. and of the cities of Azusa, Alhambra, Covina, Whittier, South Pasadena, etc., all of Calif.; mem. citizen's com. on parks, playgrounds and beaches, L.A.; mem. adv. bd. of civic bur. of music and art of L.A.; mem. bd. of landscape archts., Hollywood Bowl and Nat. Soldiers Home. Landscape architect of the Cecil B. DeMille estate, Paradise, in the Sierra Madres, and of his Hollywood estate; W. K. Kellogg's Arabian Horse Ranch, near Pomona; George Owen Knapp's and C. K. G. Billing's estates, nr. Santa Barbara; Adele Rogers St. John's estate nr. Whittier; the estates of Conrad Nagel, Jack Holt, Milton Sills, Julian Eltinge, Pauline Frederick, Al Christie and Sidney Franklin; also Forest Lawn Cemetery and various parks, sch. and play grounds, etc. His work has received favorable comment in numerous mags. including Country Life, Archtl. Record, Archt.&Engr., Archtl. Digest, House & Garden, House Beautiful, Amer. Home, Garden Mag., etc. Mem. Amer. Green Cross (mem. planting com.), City Planning Assn. of L. A. (dir.; ex-pres.), L.A. Civic League (dir.), Reforestation Assn. (mem. planting com.). Mason. Republican. Episcopalian. *Clubs:* Jonathan, Artland (dir.), City (chmn. city planning com.), Rotary (L.A.). *Home:* 919 Palm Ave., South Pasadena. *Office:* Architects Bldg., Los Angeles.

RICE, Jesse Dan, minister; *b.* Yolo Co., Calif., Dec. 6, 1857; *s.* Jesse S. and Martha M. (Smith) R.; his father was killed by Indians in 1858; ed. State Normal Sch., San Jose, Calif., 1874-75, 1876-77; student, Spl. Biblical Inst. of 7th Day Adventist Ch., Oakland, Calif.; *m.* Barbara C. Stickney, of Little River, Mendocino Co., Calif., (dec.); *m.* 2nd, Mrs. Cora Abercrombie Marshall, of Cleveland, O., Aug. 13, 1889; children—Gwendoline Crafton (Mrs. Harry Stinson Wintermute), Maude Marshall (adopted dau.). Sch. teacher, Fresno Co., Calif., 1875-76; subsequently ordained to Gospel ministry; as home and fgn. missionary has organized chs., served as pastor, as mem. on sanitarium bds., sec. of conf., etc.; was supt. and gen. mgr. St. Helena (Calif.) Sanitarium, 3 yrs.; in chg. Cleveland (O.) Mission & Bible Tr. Sch., 3 yrs., and of Ogden (Utah) Mission, 3 yrs.; was in the South Sea Island mission field, 1895-1902, during which time built mission home and sch., assisted British residents of Cook Islands to estab. English pub. schs. and taught in one of these schs. in Rarotonga, 3 yrs.; engaged in religious work in East Bay dist., Calif., since 1902, supporting the work and various enterprises of the 7th Day Adventists, incl. schs., publishing houses, sanitariums, missions, etc.; during his career has largely financed his religious activities by engaging at intervals in various handicrafts, contracting and bldg., real estate operations, etc. Invented, and patented in U.S. and fgn. countries, the Rice improved pulp-making machine. Engaged in writing exegesis of certain prophecies pertaining to present time. Republican. Seventh Day Adventist (char. mem. Piedmont Inter-denominational Ch.). *Club:* Belle Monti Country (Belmont). *Address:* 139 Hagar Ave., Piedmont.

GALLAGHER, Andrew J., supervisor, ins. broker; *b.* San Francisco, Oct. 27, 1878; *s.* John and Catherine (Horan) G.; ed. St. Ignatius Coll., S.F.; *m.* Loretta Monahan, of S.F., Oct. 9, 1909 (dec.); *m.* 2nd, Mrs. Violet Dwyer Cronin, of Chicago, Nov. 8, 1927. Began career as photo engraver and was asso. with all leading S.F. newspapers at various times; asso. with S.F. labor council, 1902-10, elec. sec. 1902, twice served as pres.; was del. to Amer. Fed. of Labor, 6 times; apptd. mem. S.F. election commn., 1906; apptd. supervisor, S.F. Co., by Mayor McCarthy, 1908, and was only mem. of Union Party elected in 1911, re-elected in 1916; was author of 1st S.F. traffic law; fathered the Hetch Hetchy legislation in the bd. of supervisors, 1913-16, and was a mem. of the mayor's com. sent to Washington, D.C., in 1913, to prevent the U.S. Dept. of Interior from withdrawing the Hetch Hetchy permit; author of the factory safety drill law; proposed ordinance creating the city planning commn.; represented S.F. at the mayors' conv. in Washington, 1913; was candidate for mayor, S.F., 1915; resigned as supervisor, 1918, to accept apptmt. by Mayor Rolph as sealer of weights and measures, in which capacity he served until 1920; entered the ins. brokerage bus., S.F., and became industrial dir. of the Southern Promotion Assn., 1920; apptd. to vacancy on S.F. bd. of supervisors, by Mayor Rolph, 1926, elected, for 4 yr. term, 1927; now chmn. streets com. and mem. of fire and pub. welfare coms.; has been identified with settling of several industrial strikes. Had personal chg. of DeValera (Irish) party on its official visit to the Pacific coast and was in chg. of the $1,000,000 Irish Victory drive in Calif. for subscriptions to Irish Republic bonds. Was pres. of the Calif. Assn. for the Freedom of Ireland, and is now pres. Amer. Assn. for the Recognition of the Irish Rep. in Calif. Mem. Internat. Photo-engravers Union (ex-2nd vice-pres.), S.F. Photo-engravers Union (ex-pres.), Connaught Social & Benevolent Assn., Ins. Brokers' Exchange, India Freedom Foundation (chmn. Western br.), Victory Highway Assn., Redwood Empire Assn., Down Town Assn., Mayo Men's Assn., A.O.H., N.S.G.W., K.C. Roman Catholic. *Clubs:* Olympic, Commonwealth (S.F.); Nat. Progress. *Home:* 1485 18th Ave. *Office:* Grant Bldg., San Francisco.

DICKSON, Theodore Edward (Theodore Edward Schmalholz), mot. picture tech. dir.; *b.* N.Y. City, Dec. 14, 1898; *s.* Edward Bassford and Margaret Dickson (Jordon) Schmalholz; ed. Horace Mann Sch., N.Y., 1912-14; Columbia U., 1914-15. Paymaster, Los Angeles Dry Dock & Ship Bldg. Co., San Pedro, 1915-18; cons. decorator and display mgr. Barker Bros., L.A., 1918-20; tech. dir. for Mary Pickford Mot. Picture Co., L. A., and assisted in production of Dorothy Vernon of Haddon Hall, 1920; traveled in Europe and around world, 1920-24; became asso. with Cecil DeMille Studios, 1924, assisted in production of such pictures as Fifth Ave., The Volga Boatman, and the King of Kings; now gen. mgr. of studio service (including costume design, men's wardrobe, women's wardrobe, hair dressing, make-up, drapery, set dressing, property dept., swing gang, property men, etc.) and tech. dir. Pathe Studios, Culver City. Author of 3 books on furniture, antiques and decorations. Mem. Soc. of Motion Picture Engrs. (N.Y. City). Elk. Republican. Episcopalian. *Clubs:* City (mem. art com.), Russian Amer. Art (L.A.); Deauville Beach (Santa Monica), Peter Pan Woodland, Rod & Gun (Big Bear City). *Home:* 832¼ Laguna Ave., Los Angeles. *Office:* Pathe Studios, Culver City.

WALLERSTEDT, Carl E., mem. diplomatic corps; *b.* Karlstad, Sweden, Jan. 11, 1882; *s.* Edvard and Hamina (Lindberg) W.; ed. coll., Sweden; post grad. studies, Germany; *m.* Maerta Fogelqvist, of Sweden, May 4, 1910; 1 son, Stig Anders Edvard. Mem. editorial staff leading Swedish newspapers, 1900-06; with Swedish legation, Washington, D.C., 1907-09; Swedish vice-consul, Minneapolis, Minn., 1909-14; consul, 1914-19; Swedish consul at San Francisco, 1920—. Was in mil. service, Sweden. Decorations: Knight, 1st Class, Royal Order of Vasa (Sweden); Order of Merit, 3rd Class (Hungary); Offizierschrenzeichen vom Roten Kreuze mit der Kriegs Dekoration (Austria). Hon. mem. Swedish Amer. Patriotic League of Calif., Swedish Soc., Swedish Singing Soc. *Clubs:* Swedish (hon. mem.), Bohemian, Union League (S.F.). *Home:* 844 Excelsior Blvd., Oakland. *Office:* 244 Kearny St., San Francisco.

BENNER, Elwin, constrn. engr. *(deceased 1926); b.* Waldoboro, Me., Sept. 11, 1852; *s.* Warren and Nancy (Watts) B.; ed. pub. schs., Maine; *m.* Alice E. Habicht, of Virginia City, Nev., Dec. 24, 1882; 1 son, Winfield A. Mr. Benner became interested in constructional engineering early in his career, and upon arriving in California in 1879, he decided to devote his entire attention to the designing and construction of mine mills. Becoming associated with the Union Iron Works of San Francisco, he was given charge of the erection of gold and silver mills in California, Nevada, Utah, Arizona, Idaho, Montana and in several states in Mexico. In Virginia City, Nevada, he was associated with the activities of the Ophir Mine, and during the most productive era of operations on the Comstock lode, when such men as Mackay and Fair were accumulating their colossal fortunes from the newly-discovered deposits, he took an active and responsible part in the development of the entire district. He was also associated with the Risdons of San Francisco, and with Allis and Chalmers of Chicago, and was an active member of the staff of John Cahill & Company of San Francisco at the time of his retirement from his profession. Mr. Benner was a Republican in his political affiliations, and is survived by his widow, Mrs. Alice E. Benner, who resides at 1902 Fruitvale Avenue, Oakland.

OLIVER, James Boyd, attorney; *b.* Galena, Stone Co., Mo., July 24, 1888; *s.* William Thomas and Emma Edna (Seymour) O.; B.L., U. of Calif., 1913; student, U. of Calif. Law Sch., 1913-16, also student, dept. of edn.; received high sch. teacher's certificate in jurisprudence, econs., poli. sci., English, Spanish and pub. speaking; *m.* Rose Isaacs, of San Francisco, Aug. 22, 1923; 1 son, James Boyd Jr. Teaching fellow, dept. of pub. speaking, U. of Calif., 1913-16; teacher, English and pub. speaking, High Sch. of Commerce, S.F., 1916-17; pvt. sec. to late Justice William P. Lawlor, supreme ct. of Calif., 1919; engaged in law practice, S.F., 1920—; was asso. with Aaron Sapiro, noted co-operative marketing expert, 4 yrs., and during this time he personally organized the co-operative assn. among fruit and hay growers in B.C., Ore. and Wash.; candidate for supervisor, S.F., 1927. Enlisted in C.A.C., Calif. N.G., Apr. 1917; entered federal service, Aug. 1917; with 4th Anti-Aircraft Arty., A.E.F., 1917-19; served at Verdun, Nancy and Toul; disch. as capt., Jan. 1919; now capt., C.A.C. Res., U.S.A. Mem. Amer., Calif. State and S.F. Co. bar assns., Pi Kappa Phi, Phi Alpha Delta, Phi Delta Kappa. Mason (32°, Shriner; worshipful master, Occidental lodge 22, S.F., 1928). Republican (was S.F. campaign mgr. for Rex B. Goodcell when latter was candidate for gov. in Rep. primaries). Protestant. *Clubs:* Bohemian, The Family, Commonwealth, Masonic, Gyro (S.F.). *Home:* 155 San Rafael Way. *Office:* Crocker-1st National Bank Bldg., San Francisco.

HORNER, Warren Murdock, ins. underwriter; *b.* Ripon, Wis., Mar. 14, 1870; *s.* Andrew Watson and Anna L. (Hall) H. (both dec.); his paternal grandfather, John Scott Horner, was Gov. of Mich., probate judge of Marquette Co., Wis., and the founder of Ripon, Wis.; ed. U. of Minn.; *m.* Grace Carpenter, Nov. 28, 1893; 1 dau., Helen (Mrs. L. R. Gaynor Jr.). Engaged in stationery and office supply bus., 2 yrs.; asso. with Provident Life & Trust Co. of Philadelphia, 1894-1918, began as agt. at Minneapolis, later became dist. agt. and then gen. agt. with supervision over states of Minn., Ia., N.D. and S.D.; subsequently became owner and pres. Mahr Mfg. Co., torches, forges, furnaces and oil burning equipment; now head dept. of bus. ins. at Los Angeles for Union Central Life Ins. Co. of Cincinnati, O.; recognized as a pioneer in establishing the practice of bus. life ins.; has addressed audiences in various parts of U.S. and Can. on insurance. Engaged in Red Cross work, with U.S.A., World War. Pub. of Training for a Life Ins. Agent. Mem. Nat. Assn. of Life Underwriters (at annual meeting, 1912, introduced resolution resulting in creating edn. and conservation movement which culminated in establishment of ednl. courses in over 40 colls. and univs. in U.S.; was chmn. of this com., 3 yrs.), Phi Kappa Psi. *Clubs:* Rainier, University (Seattle); Old Colony (N.Y. City), Minneapolis, Minikahda, Mfrs'. (Minneapolis). *Address:* Rives-Strong Bldg., Los Angeles.

POWLEY, Ned Ransom, telephone official; *b.* Clarkson, Monroe Co., N. Y., Oct. 16, 1885; *s.* William and Mary C. (Ransom) P.; A.B., Amherst Coll., 1908; *m.* Hazel E. Bone, of Sydney, New South Wales, Australia, July 12, 1919; children — June Frances, Ned Ransom Jr. Asso. with affiliated Bell telephone companies in Boston, 1908, N.Y. City, 1909-11, San Francisco, 1911-19, Los Angeles, 1919-28; mem. L.A. traffic commn., several yrs., until 1928; now vice-pres. in chg. of operations and a dir. of Pacific Tel. & Tel. Co., S.F.; mem. major streets com. of S.F. traffic survey commn. Mem. L.A. Community Chest (dir. 1925-28), S.F. Chamber Commerce (dir.). Republican. Baptist. *Clubs:* Jonathan, California (L.A.). *Home:* 315 Arden Rd., Hillsborough. *Office:* 140 New Montgomery St., San Francisco.

BAKER, David Jewett, army officer *(deceased 1926); b.* Cairo, Ill., June 25, 1865; *s.* David Jewett and Elizabeth S. (White) B.; ed. pvt. schs.; grad. West Point Acad., June 11, 1886; *m.* Louise Casey, of Springfield, Ill., Jan. 15, 1889; children—Jewett Casey, Carolyn Elizabeth (dec.), Matilda (Mrs. Wilbur). David Jewett Baker, as 2nd lieutenant of the 12th U.S. Infantry, Company G, took part in the Sioux Campaign in Dakota in 1890-91. For the following two years he was in charge of the prisoners of war at Mt. Vernon, Alabama, and from the close of 1892 until 1897 he was instructor of the Illinois National Guard, serving on the staff of Governor John F. Altgeld. In 1898 he was in command of Company G, 12th U.S. Infantry in Cuba, and participated in the siege of Santiago and the battle of El Caney, being decorated for gallantry in action at El Caney. He accompanied his regiment to the Philippines early in 1899, and was engaged in the campaigns of that period, and upon the inception of civil government, he was detailed to assist in the organization of the custom service in the capacity of financial officer. He was next detailed to assist in the organization of the Philippine constabulary, a native organization, and during the last year of his association with it he was acting chief of the organization. In 1906, upon returning to the United States, he was assigned as staff officer of the 9th U.S. Infantry, and following his promotion to the rank of major, he was attached to the 11th U.S. Infantry and accompanied his regiment to Cuba in 1907. He graduated from the U.S. Army War College in 1908, and as a member of the Adjutant General's department, he served on the staffs of General Funston and General Clarence Edwards. In 1914 he was promoted to the rank of Lt. Colonel, and during the Border trouble in 1916 he commanded the 21st U.S. Infantry, being stationed at Yuma, Arizona. Following his promotion to the rank of colonel he served at Fort Sam Houston, Texas, in command of the 1st Texas Infantry Brigade. During the World War he organized and commanded the 57th U.S. Infantry, and commanded the Brownsville District and Camp Logan, Texas, and other camps. In 1920 he was detailed for service in the Philippines, and following his return to the United States in 1921, was assigned as instructor of the California National Guard, in which capacity he was associated with General David P. Barrows. Having completed forty years' service in 1922 he sought retirement from active duty, and spent the remaining four years of his life in well-earned leisure. Colonel Baker was a member of the Roman Catholic

Church, and was a man of great culture, devoting much of his time to the study of literature. He was a member of the Sons of the American Revolution, the Society of the Army of Santiago, the Society of Indian Wars, and also a member of the Faculty Club of the University of California and of the Army and Navy Club. He is survived by his widow, Mrs. Louise Casey Baker, who is prominent in club circles and resides at 3000 Dana Street, Berkeley.

GOOD, Lara Paul, ins. counselor, atty.; *b.* Boone Co., Ind., Mar. 12, 1893; *s.* John Wesley and Martha Ellen (Rogers) G.; ed. Central Normal Coll., 1912-13; Indiana U., 1914-16; extension dept. La Salle U. Law Sch., 1922-25; degree Chartered Life Underwriter, Amer. Coll. of Life Underwriters, 1928; *m.* Leola Langford, of Minneapolis, Aug. 8, 1925. Instr., prin. and supt. two high schs. in Ind., 1913-15; insurance counselor, 1922—; admitted to Calif. bar, 1926; now asst. mgr. ordinary dept., Prudential Ins. Co. of Amer., with offices in San Diego, Calif.; also practicing atty., San Diego. Commd. 2nd lieut., U.S.A., Oct. 1916; promoted to 1st lieut. May 1917, and to capt. Aug. 1917; comd. troops on Mex. border, also in I.W.W. disturbance dist., Ariz., 1917-18; served with 18th, 3rd and Hawaiian Divs.; retired as capt. Reg. Army, 1922; now maj. Officers' R.C., U.S.A. Mem. Nat. Underwriters' Assn. (mem. exec. com.), San Diego Life Underwriters' Assn. (pres. 1928), Calif. Bar Assn., Amer. Remount Assn., Reserve Officers' Assn. (v.p. San Diego chap. 1925, pres. 1929), Amer. Legion, San Diego Q.M. Winter Plattsburg (pres. 1925). Mason (32°, Shriner). Republican. Protestant. *Clubs:* Army & Navy; Allied Officers'; San Diego Life Managers'. *Address:* 1st Nat. Bank Bldg., San Diego.

BLANCHARD, Henry Porter, shipping and commission mcht. *(deceased 1904); b.* Fort Hill, Boston, Mass.; *s.* Hezekiah and Charlotte (Porter) B.; ed. pub. schs., Boston; *m.* Emma Eliza Harris, of Bellows Falls, Vt.; children — Eliza (dec.), John Osgood (dec.), Henry Porter Jr. (dec.), Bertha, George Norman. Mr. Blanchard arrived in California in the early days of the State's history, and engaged in business as a shipping and commission merchant. He was at one time a partner in the firm of Williams, Blanchard & Company, agents for the Pacific Mail Steamship Company in San Francisco. His many and varied activities included service in China as a United States vice-consul, and he was at one time a director of the San Francisco Chamber of Commerce. In his political affiliations Mr. Blanchard was a Republican, and he was a member of the Unitarian Church and of the Union Club, San Francisco. He found relaxation from his strenuous business career in reading and writing, and literature as an art provided him with a creative channel for the exercise of his cultivated talents. Mr. Blanchard is survived by his widow, Mrs. Emma E. Blanchard, who resides at 391 Orange Street, Oakland.

HART, George A., hotel operator; *(deceased 1929); b.* Freedom, O., Nov. 5, 1870; *s.* H. A. and Ordelia M. (Gleason) H.; ed. pub. schs., Freedom; *m.* Ida M. Belden, of West Farmington, O., Sept. 5, 1894. Engaged in the hotel bus., Los Angeles, since 1888; was asso. with father in operation of old Natick House; was co-owner and operator of the Rosslyn Hotel, L.A.; dir. Security Trust & Savs. Bank. Mr. Hart was a member of the L.A. Country; Rancho Golf (Culver City), Tuna (Catalina) clubs. Home was at 107 Fremont Pl. Office was at Hotel Rosslyn, Los Angeles.

LAYNE, J(oseph) Gregg, mfr's. agt.; *b.* Huntington, W.Va., June 13, 1885; *s.* Jesse Martin and Susan (Gregg) L.; grad. Los Angeles high sch., 1903; *m.* Artemisia Stose, of San Francisco and L.A., June 14, 1906; children — Joseph Gregg Jr. (dec.), James Gregg, Dagny, Janice, Harriet-Sue. Agent in L.A. for Keuffel & Esser Co. of N.Y., mfrs. of surveying instruments, 1903-19; mgr. L.A. office (in chg. southwest terr., including S. Calif., Ariz., N.M. and southwestern Tex.), Taylor Instrument Cos. of Rochester, N.Y., mfrs. of meteorological instruments and temperature control devices, 1919—. Master of properties of Scottish Rite Cathedral, L.A., since 1914. Mem. S.R., Calif. Hist. Soc., S. Calif. Hist. Soc. (dir., curator, and chmn. publication com.). Mason (K. C.C.H., 33°, Shriner). Republican. Presbyn. *Clubs:* Jonathan, Cooper Ornithological, Rotary (L.A.). Collector of Californiana and owns one of most complete libraries on California in state; also close student of ornithology. *Home:* 1016 Selby Ave. *Office:* 108 W. 6th St., Los Angeles.

WILLIS, Henry Montague, municipal judge; *b.* Old San Bernardino, Calif., Nov. 12, 1871; *s.* Henry Montague and Amelia (Benson) W.; ed. Sturges Acad., San Bernardino, 1885-89; U. of Calif., 1889-93; Hastings Coll. of Law, San Francisco, 1892-93; *m.* Mary A. Daly, of Phoenix, Ariz., May 8, 1898; children — Henry Montague III, Margaret Amelia, John William; *m.* 2nd, Clyda E. Lauffer, of Los Angeles, Feb. 5, 1928. Acting dist. atty. and dep., Maricopa Co., Ariz., 1897-98; dist. atty., San Bernardino Co., Calif., 1905-06; mem. Calif. State senate, representing 30th dist., 1907-11; asst. U.S. dist. atty., southern dist. of Calif., 1909-10; judge, municipal ct., L.A., 1926—; has served as temporary judge, superior ct., L.A. Co.; mem. judicial council of Calif. Former cadet capt., Calif. N.G.; served as govt. agent on appeal, World War. Mem. Phi Delta Theta. Mason, Elk, K.P., N.S.G.W. Republican. Christian. *Clubs:* Brentwood Country, Deauville Beach (Santa Monica). *Home:* 1211 3rd Ave. *Chambers:* Courthouse, Los Angeles.

HUNTSMAN-TROUT, Edward, landscape archt.; *b.* Ontario, Can., July 31, 1889; *s.* Edward and Dr. Jenny Kidd (Gowanlock) H.; grad. U. of Calif., 1913; attd. Harvard U. Sch. of Landscape Architecture, 1913-15. Designer in office of Fletcher Steele, landscape archt., Boston, 1916, and in office of A. D. Taylor, Cleveland, O., 1917-22; landscape designer Rodeo Land & Water Co., Los Angeles, 1922-24; engaged in practice of landscape architecture under own name, with offices in Hollywood, since 1924. Served as sapper in Canadian Engrs. Mem. Amer. Soc. of Landscape Archts., Pi Kappa Alpha. *Address:* 1640 N. Hobart Blvd., Hollywood.

SEHESTED, Ove H., mem. diplomatic corps; *b.* Copenhagen, Denmark, May 27, 1891; *s.* Jens and Petra (Carlsen) S.; A.B., U. of Copenhagen, 1911, J.D., 1917; *m.* Ada J. Gerfers, of San Antonio, Tex., June 7, 1919; 1 son, Ove H. Jr. Engaged in fgn. trade, N.Y. City, 1918-21; asso. with Bank of Italy, San Francisco, 1921-25; with Blyth, Witter & Co., N.Y. City, 1925-27; entered consular service of Denmark, 1928, now vice-consul at S.F. *Club:* Olympic (S.F.). *Home:* (summer) Magnolia Ave., Larkspur. *Office:* 220 Montgomery St., San Francisco.

DAY, Bernhard, cons. engr.; *b.* Banbury, Eng., June 6, 1887; *s.* Frederick George (LL.B.) and Mary (Mawle) D.; ed. Banbury & Leicester (Eng.) Municipal Tech. Schs., 1899-1900; Bootham Friends Coll., York, Eng., 1900-02; B.Sc., Kings Coll., London U., 1908; *m.* Anne Marie Louise Moens van Cappelle, of Brussels, Belgium, Oct. 19, 1916; 1 dau., Yvonne Mary. Articled apprenticeship to Gent & Co., elec. engrs., Leicester, Eng., 1902-05; asst. engr. British Elec. Fed., Banbury Power Sta., 1908-09; mgr. elec. dept. Mawle & Sons, elec. and mech. engrs., Eng., 1909-11; field supt. Coronation & Maricopa Consol. Oil Cos., Maricopa, Calif., 1911-12; asst. engr. in chg. field work, Pacific Pipe Line Co., Los Angeles and Ventura, 1912-13; independent cons. engr., L. A., 1913-14; gen. cons. engr. (doing work for such firms as J. G. White & Co., Amer. Car & Foundry Co., etc.), with offices in London, Paris & N.Y., 1920-22; gen. cons. engr. (doing work for Four Wheel Hydraulic Brake Co., A. E. Fitkin & Co., F. H. Richmond & Co., Normandie Mine & Milling Co., etc.), with offices in L.A., 1922-24; consultant on electro-metall. work, L. A., 1925-28; exec. sec. and exec. mgr. Standard Metal & Chemical Co., Denver, Colo., and L.A., 1926-28; now engaged as gen. cons. engr. with offices in L.A. Served with Royal Engrs., British Forces, 1914-17, and with Engrs. Corps, U.S.A., A.E.F., 1917-19; twice wounded; retired to Engrs. R.C., U.S.A., with rank of maj. Received four medals and two citations. Mem. Amer. Inst. Elec. Engrs., Amer. Inst. Mining & Metall. Engrs., Amer. Soc. Mil. Engrs. Mason. *Home:* 2215 Hollyridge Dr., Hollywood. *Office:* 621 S. Hope St., Los Angeles.

HATHAWAY, Richard M., architect (retired); *b.* Portland, Mich., Apr. 29, 1883; *s.* Frederick Crawford and Belle (Scribner) H.; studied art in Detroit and later at a branch of N.Y.U.; *m.* Laura May Smith, of Portland, Mich., June 28, 1911; 1 son, Richard Smith. Engaged successively in furniture mfg., auto mfg., concrete and steel constrn. (part of time asso. in constrn. of Panama canal), watch, clock and jewelry mfg., gold and copper plate engraving, selling, advertising and architecture. Asso. with U.S. Ordnance Dept. (Mich. dist.), in chg. production and inspection of ordnance materials, with hdqrs. in Detroit, World War. Mem. San Diego Fine Arts Soc. Mason (K.T., 32°, Shriner), Sciot. Republican. Protestant. *Clubs:* San Diego Yacht, Cuyamaca, San Diego Country, San Diego Athletic (San Diego); Detroit Masonic Country. *Address:* La Casa de las Siete Candelas, 1863 Alta Mira Place, San Diego.

de la GUARDIA, E. Jr., mem. diplomatic corps; *b.* Panama City, Rep. of Panama, May 30, 1904; *s.* Ernesto and Isabel Maria (Navarro) de la G.; ed. LaSalle Coll., Panama; Nat. Inst. of Panama; Amos Tuck Sch. of Bus. Administration and Finance, Dartmouth Coll.; *m.* Mercedes Galindo, of Panama City, Apr. 8, 1926; 1 son, Ernesto de la Guardia Galindo. Consul of Panama, in San Francisco, 1925, consul gen., 1926—; represented Panama Govt. at Calif. diamond jubilee celebration. Mem. Dartmouth Alumni Assn. Catholic. *Clubs:* Commercial, Olympic (S.F.). *Home:* 3140 Clay St. *Office:* 461 Market St., San Francisco.

SHARP, Earl S., oil corpn. exec.; *b.* Cincinnati, O., Feb. 17, 1882; *s.* Seymour and Ida (Crocker) S.; ed. pub. schs., Cincinnati; *m.* Mary Nickerson, of N.Y. City, Sept. 2, 1907. Became

asso. with Amer. Laundry Machinery Co., N.Y. City, 1904; was asso. with the Indian Refinery Co., Cincinnati, until 1914; now mgr. Southern Div., Union Oil Co. of Calif., with offices in Los Angeles. Mason (Shriner). *Clubs:* L.A. Athletic, Rotary (L.A.). *Home:* 2035 W. 24th St. *Office:* Union Oil Bldg., Los Angeles.

CAMPBELL, Clayton C., physician, surgeon; *b.* El Dorado, Preble Co., O., Aug. 14, 1879; *s.* Romeo and Hannah Jane (Disher) C.; attd. Manual Training high sch., Indianapolis; M.D., Indiana State Med. Coll., 1904; *m.* Mary Isabel Garvin, of Cambridge, O., April 21, 1904; children — Clayton C. Jr., Elizabeth Jane (dec.), Flora Adaline, Mary Ellen. Interne, Deaconess hosp., Indianapolis, 1904-05; practiced in Indianapolis, spec. in diseases of eye, ear, nose and throat, 1905-06, in Harrodsburg, Ind., 1906-07, in Walton, Ind., 1907-15, and in Indianapolis, spec. as above, and asst. to the chair of diagnosis and internal med., Indiana U. Sch. of Med., Indianapolis, 1915-17, 1919-20; chief of medicine, U.S.V.H., Ft. McHenry, Baltimore, Md., also did all the cardiovascular work, Sept. 1920-April 1922; clinical director, U. S.V.H. No. 52, Boise, Ida., April 1922-July 1923; internal med., cardiovascular diseases and gastroenterology, U.S.V.H. No. 77, Portland, Ore., July 1923-June 1925; arrived in Calif., 1925; recd. med. license, May 6, 1926; engaged in practice of medicine in Long Beach, spec. in diseases of heart, stomach and bowels, since Feb. 1927. Commd. 1st lieut., M.R.C., U.S.A., May 9, 1917; assgd. to active duty, Ft. Benj. Harrison, Ind., in charge of medicine, June 4, 1917; commd. capt. Dec. 22, 1917; assgd. as surgeon, 44th Engrs., May 19, 1918; later senior med. officer of U.S. troops on board U.S.S. Maui, and senior surgeon at Rennes, France; commd. major, M.R. C., May 2, 1919; disch. Aug. 19, 1919. Mem. Amer. and L.A. Co. med. assns. Mason. Republican. Presbyn. *Clubs:* Exchange, Pacific Coast (Long Beach). *Home:* 383 Wisconsin Ave. *Office:* Kress Bldg., Long Beach.

MILLER, James R., architect. Member of the architectural firm of Miller & Pflueger, which designed the Pacific Telephone & Telegraph Bldg., "450 Sutter Bldg.", and many other San Francisco skyscrapers. *Club:* The Family (S.F.). *Home:* Burlingame. *Office:* 580 Market St., San Francisco.

FITCH, Walter Jr., mining engr.; *b.* Beacon, Mich., Aug. 7, 1887; *s.* Walter and Exilda (Marcott) F.; attd. Fordham Prep. Sch., N.Y. City; B.S. and E.M., Mich. Coll. of Mines; *m.* Franke Connick, of N.Y. City, Oct. 3, 1913; children — Kathleen, Walter III, Jane, Franke, David. Asst. supt. Chief Consol. Mining Co., 1911-16; owner and operator Walter Fitch Jr. Co., shaft and tunnel contractors, Eureka, Utah, 1916—. Mem. Amer. Inst. Mining & Metall. Engrs., Sigma Rho. Republican. Catholic. *Clubs:* San Diego Country; Coronado Country; University (Salt Lake City). *Home:* 519 Ocean Blvd., Coronado, Calif. *Office:* Eureka, Utah.

CHOATE, Rufus, insurance man; *b.* San Diego, Calif., 1870; *s.* Daniel and Sarah L. (Wilson) C.; ed. prep. sch., Hackettstown, N.J.; Princeton U.; *m.* Flora May Martin, of New Orleans, Dec. 24, 1902. Employed by Mchts. Nat. Bank, San Diego, 1900-09; sec. San Diego Chamber Commerce, 1909-12, pres. 1914, mem. leg. com. in chg. Panama-Calif. Expn. project, 1915; past pres. and now mem. San Diego Harbor Commn.; v.p. Union Title Ins. Co., San Diego, 1926—. Mason (32°). *Home:* 243 Upas St. *Office:* 1028 2nd St., San Diego.

HITCHCOCK, John R., railroad official; *b.* Woolwich, Eng., July 6, 1873; *s.* Daniel W. and Ellen (Roffey) H.; ed. pub. schs., Ia.; *m.* Daisy B. Conley, of Quincy, Ill., at Albuquerque, N.M., Oct. 15, 1894. Messenger in telegraph office of Ia. Central R.R. (now a portion of Minneapolis & St. Louis R.R.), 1890; since 1890 has been asso. with A.T. & S.F. Ry. in the following capacities: clk.; timekeeper in office of div. supt. and master mechanic, Albuquerque, N.M.; clk. and stenog. to the gen. master mech., the supt. of transportation and to the gen. supt. of the Atlantic & Pacific R.R. (now a part of the Santa Fe), Albuquerque, 1891-97; then successively stenog., clk., chief clk. and asst. to the gen. mgr. of the coast lines at Los Angeles, 1897-1905; supt. at San Bernardino, Calif., 1905-20; asst. gen. mgr. coast lines, with hdqrs. in L.A., 1920-28; acting gen. mgr. of Western lines, A.T. & S.F.Ry., with hdqrs. at Amarillo, Tex., 1928-29; now v.p. and gen. mgr. of Western lines, with hdqrs. at Amarillo. *Home:* 272 S. Irving Blvd., Los Angeles.

HOBRECHT, Augustine H., priest; *b.* Omaha, Neb., Jan. 12, 1890; *s.* Lawrence and Theresa (Kreimaier) H. (both dec.); three of his sisters are Franciscan nuns engaged in sch. teaching; ed. St. Joseph's Parochial Sch., Omaha, 1895-1902; St. Joseph's Coll., Tentopolis, Ill., 1902-05; St. Anthony's Sem., Santa Barbara, Calif., 1905-08; Franciscan Novitiate, Oakland, 1908-10; philosophy student, Franciscan Sem., Santa Barbara, 1910-12; theology student, Franciscan Sem., St. Louis, Mo., 1912-16. Professor of Latin and Greek, St. Anthony's Sem., Santa Barbara, 1916-20; teacher of theology, Old Mission, Santa Barbara, 1920-23; guardian of same, 1923-28; following Santa Barbara earthquake, 1925, organized state-wide coms. for restoration of old Mission and supervised reconstrn. saving 75% of original bldgs. thru use of concealed reinforced concrete; pastor, St. Barbara's Parish, attached to old Mission Santa Barbara, 1928—. Mem. Order of Friars Minor (Franciscan), the order that founded the old Missions of Calif. Independent in politics. *Address:* Old Mission, Santa Barbara.

KANEKO, Toyoji, mem. diplomatic corps; *b.* Tokio, Japan, June 17, 1892; *s.* Kanematsu and Taki (Tomita) K.; student, law dept., Meiji U., Tokio, 1911-13; English dept., Tokio Sch. of Fgn. Languages, 1913-16; *m.* Tokuko Miyata, of Tokio, Sept. 1919; children —Hatsue, Mitsue, Kentaro. Entered consular service, Imperial Govt. of Japan, 1916; served at Tiehling, Manchuria, 1916-19, Tientsin, China, 1919-20, Bombay, India, 1920-22; recalled to fgn. office, Tokio, 1922; attaché to representative of Japan at internat. conf. of immigration and emigration, at Rome, Italy, Mar. 1924; traveled on official bus., Europe and Amer., May-Sept. 1924; vice consul of Japan, at San Francisco, 1925—. Decorations: 8th and 7th Order of the Sacred Treasure and 7th Jr. Court Rank, conferred by Emperor of Japan, in 1920, 1926 and 1928 respectively. Mem. New Orient Soc., Japanese Assn. of S.F., Y.M.C.A. *Clubs:* Nippon, Pacific Aero, Fgn. Trade of Calif. (S.F.). *Home:* 2016 Buchanan St. *Office:* 22 Battery St., San Francisco.

HAINES, John C., fruit packer; *b.* Racine, Wis.; *s.* John and Phoebe (Herzog) H.; ed. in Racine. Became asso. with Marshall Field & Co., whsle. dry goods, Chicago, and later estab. chain of dry goods stores in cities of S.D.; became asso. with Calif.

Crushed Fruit Corpn., Los Angeles, 1926, pres. same 1927—; also pres. Dakota Power Co. and of John C. Haines Corpn., Rapid City, S.D. Elk (life). *Clubs:* Jonathan, Rotary (L.A.); Brentwood Country (Santa Monica). *Address:* 1601 E. 16th St., Los Angeles.

KNIGHT, Hilles Fay, purchasing agent *(deceased 1926); b.* Lawrence, Kan., Sept. 20, 1872; *s.* Abel and Anne (Linton) K.; ed. pub. schs.; *m.* Anne Marmont, of Bellingham, Wash., Oct. 24, 1923. Mr. Knight arrived in California in 1880, and upon completing his education he immediately identified himself with the commercial life of San Francisco and the Bay region. For many years his business interests were centered in the activities of the Alaska Packers' Association of San Francisco, where his talents were employed in the executive positions of purchasing agent and assistant general superintendent, and the exacting care which he gave to his duties in those responsible posts contributed in no small part to the development of the industry with which he was connected. Mr. Knight was a Republican in politics and was a member of the Society of Friends, and also a member of the Claremont Country Club, Berkeley. He is survived by his widow, Mrs. Annie R. Knight, who is a member of the Twentieth Century and Claremont clubs of Berkeley, and resides at 2733 Prince Street, Berkeley.

BEACHY, Walter Fahrney, capitalist; *b.* Chicago, May 2, 1891; *s.* Peter Abraham and Susan Emma (Fahrney) B.; ed. Lewis Inst., Chicago; Cascadilla Sch., Ithaca, N.Y.; Coit Sch., Munich, Germany; sci. course Cornell U., 1917; *m.* Frances Copeland, of Chicago, Sept. 1, 1917 (divorced); children — Elizabeth, Frances. Formerly treas., asst. sec. and dir. Dr. Peter Fahrney & Sons Co., mfg. chemists, Chicago; now capitalist with offices in Chicago. Served with Intelligence Dept., U.S.N.R.F., 1917-18. Inventor of machine for production of a uni-directional force, and an elec. rhythm indicator for an 8-oared crew. Mem. Chicago Athletic Assn., Cornell U. Athletic (crew) Assn., Chi Psi, Tau Delta Phi, Sphinx Head Soc. of Ithaca, N.Y. Republican. Protestant. *Clubs:* La Jolla Country, La Jolla Beach & Yacht, Vagabond (La Jolla); University, Cornell (Los Angeles); Interfraternity (Chicago). *Home:* 1405 La Jolla Knoll, La Jolla. *Office:* Illinois Merchants' Bank Bldg., Chicago.

LYONS, Harry, legislator, atty.; *b.* Nevel, Witebsk, Russia, 1875; *s.* Jacob and Dora (Ruttenberg) L.; ed. coll., Russia; *m.* Rose Levin, of Boston, Mass., 1901. Engaged in law practice, spec. in real property and landlord and tenant law, Los Angeles; atty. for Apartment House Assns. of Calif. and L.A.; now serving 5th term in Calif. State assembly, representing the 64th A.D.; sponsored the Kosher Bill which passed both houses but was vetoed by Gov. Pres. Jewish Free Burial Soc. Mason. Mem. Congregation Beth Israel and Sinai Temple, L.A. *Club:* L.A. Masonic (charter mem.). *Home:* 122 N. Rampart Blvd. *Office:* California Bldg., Los Angeles.

GRAY, Leon E., jurist; *b.* Oakland, Calif., Nov. 17, 1885; *s.* Samuel and Hannah (Thompson) G.; B.L., U. of Calif., 1906; *m.* Mary J. Sullivan, of Oakland, Sept. 9, 1921. Mem. Calif. State assembly, 1919; asst. city atty., Oakland, 1919-21, city atty., 1921-26; judge, superior ct., Alameda Co., 1927—. Mem. L.O.M., W.O.W. Mason, Elk, N.S.G.W. Republican. *Clubs:* Athens Athletic, Kiwanis (Oakland). *Home:* 5436 Thomas St. *Chambers:* Courthouse, Oakland.

KNOX, Charles Edwin, mine operator *(deceased 1925); b.* Sumner, Ill., June 8, 1864; *s.* Shannon K. and Jane Elizabeth (Christy) K.; ed. Westminster Coll., Fulton, Mo., and Woodland Coll., Independence, Mo.; *m.* Arthie Bryant Knox, of Missouri, Dec. 24, 1889; children — Mildred (Mrs. Rollin B. Moore), John Bryant, Martha (dec.), Janet Christy (Mrs. Ben L. Wilson). Mr. Knox was a captain in Company F of the National Guard of Missouri in his early years in that state. He began his business career with the Russell Hardware Co., of Independence, Mo., but soon afterwards formed the firm of Wist & Knox, and engaged in manufacturing in that city. Later he moved his factory to Philadelphia, and after disposing of his interests in it, he went to Tonopah, Nevada, where he entered the mining field. He was one of the pioneers of Tonopah, and was president and general manager of the Montana Tonopah Mining Co., and also was connected in the same capacity with the Black Oak Mining & Milling Co., of California, and the Commonwealth Mining & Milling Co., of Pearçe, Arizona. From 1902 until 1925 he was associated with many of the enterprises of Tonopah, including mines, banks and newspapers, and he was a director of various companies in Nevada, including the Tonopah Railroad. Mr. Knox was a member of the Manufacturers' Club while residing in Philadelphia, and later became a member of the Mining & Engineering Association, the Bohemian Club of San Francisco and the Mount Diablo Country Club, Berkeley. He was affiliated with the Republican party and was an adherent of the Protestant church. Charles Edwin Knox is survived by his widow, Mrs. Arthie Bryant Knox, who is prominent in the club life of her community, and resides at Cloyne Court, Berkeley.

TORCHIANA, Henri Albert van Coenen, mem. diplomatic corps; *b.* Sourabaya, Java, Dec. 25, 1867; *s.* William George and Lady Elizabeth Johanna (Coenen) T.; ed. Coll. of Commerce, Amsterdam, Holland; *m.* Catherine Geloudemans, 1906. Admitted to Calif. bar, 1900; consul gen. of The Netherlands for the Pacific coast states, with hdqrs. in San Francisco, 1912—; dean, founder and 1st pres. of the fgn. commrs., P.P.I.E., S.F., 1915; admitted to practice before the U.S. supreme ct., 1916; controller of navigation under the Netherlands flag on the Pacific, 1916-19. *Author:* Holland, the Birthplace of American Liberty, 1915; Tropical Holland, Java and Other Islands, 1920. Pres. of Holland Amer. Chamber Commerce, 1911, and of Santa Cruz (Calif.) Chamber Commerce, 1910. *Clubs:* University, The Family, Olympic (S. F.). *Homes:* 2398 Pacific Ave., San Francisco; (country) Villa Fair View, Santa Cruz. *Office:* Alaska Commercial Bldg., San Francisco.

EDY, John North, city mgr.; *b.* Kimswick, Mo., Nov. 20, 1883; *s.* William John and Grace (North) E.; B.S. in civil engring., U. of Mo., 1905, C.E., 1909; M.A. in polit. sci., U. of Calif., 1927; *m.* Mary Jane Brown, of DeSoto, Mo., Feb. 14, 1907; 1 son, John North Jr. Began engring. practice, 1905; successively rodman and surveyor, street dept., St. Louis, instrumentman on ry. location survey, Mo., asst. engr. Terminal R.R. Assn., St. Louis; co. highway engr., Butler Co., Mo., 1908-09; dep. engr., Yellowstone Co., Mont., 1909-10; chief inspr., Billings, Mont., 1910-11, asst. city engr., 1911-16; asst. chief engr. and chief engr. on rd. project, Yellowstone Co., Mont., part 1916, co. surveyor, 1917-18; asst. chief engr., Mont. State Highway commn., 1918-19, chief engr., 1919-23; city manager, Berkeley, Calif., 1923—. Mem. Amer. Soc. C.E., Amer. Acad. of Polit. & Social Sciences, Internat. City Mgrs. Assn. (pres. 1927-28), Sigma Chi, Pi Sigma Alpha. Mason (32°). Republican. Conglist. *Home:* 854 Euclid Ave. *Office:* City Hall, Berkeley.

COSTELLO, Richard William, merchant; *b.* Hudson City, N.J., Mar. 27, 1878; *s.* William and Sarah Ann (Young) C.; ed. St. Xavier's Coll., Cincinnati, O.; Santa Clara (Calif.) Coll.; *m.* Mary G. Welsh, of San Francisco, Aug. 5, 1903; children—Grace M., Alice R., Richard W., Florence L., Alma R., William J. Pres. O'Connor Moffatt & Co., dry goods, S.F. Mem. Cercle de L'Union, S.F. Chamber Commerce (dir. 1915-16), Down Town Assn. (dir.), S.F. Conv. & Tourists League (dir.). Elk, K.C. Democrat. Catholic. *Clubs:* Olympic, Commercial, Lakeside Golf & Country (S.F.); Monterey Peninsula Country. *Home:* 215 Cherry St. *Office:* O'Farrell and Stockton Sts., San Francisco.

HOLMES, Charles Edward, realtor, capitalist *(deceased 1927); b.* San Francisco, Aug. 2, 1866; *s.* Charles Stuart and Elizabeth Letitia (Stannage) H.; ed. pub. schs., S.F.; C.E., U. of Calif., 1889; *m.* Harriet Georgiana Patton, of Winnipeg, Canada, Sept. 5, 1894. Charles Edward Holmes' grandfather, Judge James Stuart Holmes, founder of the Foxcroft Academy, Maine, moved to California in 1851, and was the head of the firm of Renton, Holmes & Company. Upon his graduation from the University of California, Mr. Holmes became a member of this company, remaining in that association until his father's death in 1907, when he became president of the family company, the Holmes Investment Company, in association with his brother, E. Clarence Holmes, and his brother-in-law, George Dudley Kierulff. This company, of which he remained president until his demise in 1927, owns the Foxcroft Building and other properties in San Francisco. The Foxcroft Building obtained its name from the locality in Maine which was the family homestead for several generations. Mr. Holmes was also a director of the Marin County Municipal Water District, a member of the Belvedere Golf and Country Club, the Presidio Golf Club, the Phi Delta Theta Fraternity, and a director of the English Speaking Union. He was also a member of the Commercial Club, the immigration committee of the Commonwealth Club of San Francisco, and was affiliated with the National Society of the Sons of the American Revolution. In politics he was a Republican, and for a quarter of a century he was a warden of the Protestant Episcopal Church. Mr. Holmes is survived by his widow, Mrs. Harriet G. Holmes, who is a prominent member of the club and church life of the Bay district, and resides on Bella Vista Avenue, Belvedere, Marin County.

BRANDSTATTER, Adolph Edward, restaurateur; *b.* Poland, Feb. 27, 1886; *s.* Pinkus and Ernestine (Beidner) B.; ed. normal sch., Poland; high sch., Frankfort-on-Main, Germany; bus. coll., Paris, France; *m.* Rose Redomene, of N.Y. City, Oct. 16, 1916 (divorced). Entered employ of uncle, a diamond cutter, Antwerp, Belgium, 1904; estab. a whlse. fur mfg. bus., Paris, 1906; employed in hotels and clubs, N.Y. City, 1907-10; with Grunewald Hotel, New Orleans, 1910-15, and the Alexandria Hotel, Los Angeles, 1915; became prop. of the Sunset Inn; operated the Piccadilly Coffee Shops and the Dreamland Cafeteria, L.A.; now prop. of Montmartre Cafe, meeting place of Hollywood film celebrities; also operates the Trocadero restaurant and is pres. of Brandstatter's Aiglon Inc. Mason (life 32° and Shrine). Jewish. *Clubs:* Masquers, 233 (Hollywood); Gables, Sea Breeze Beach (Santa Monica); All Year (L. A.), Lake Luring Country. *Home:* 366 N. Laurel Ave. *Office:* 6757 Hollywood Blvd., Hollywood.

WARREN, Earl, dist. atty.; *b.* Los Angeles, Mar. 19, 1891; *s.* Methias H. and Chrystal (Hernland) W.; B.L., U. of Calif., 1912, J.D., 1914; *m.* Nina E. Meyers, Oct. 14, 1925. Dep. city atty., Oakland, 1919-20; dep. dist. atty., Alameda Co., 1920-23, chief dep., 1923-25, dist. atty., 1925—. First lieut., U.S. Inf., 1917-18. Mason, Elk, N.S.G.W. Republican. *Clubs:* Sequoyah Country, Athens Athletic, Exchange (Oakland). *Home:* 3861 Greenwood Ave. *Office:* Courthouse, Oakland.

BECKETT, Frederick Arthur, pharmacist *(deceased 1918); b.* Hamilton, Ontario, Canada, Jan. 12, 1861; *s.* Frederick Garner and Hannah (Ryan) B.; ed. pub. schs. and coll., Hamilton, Ont.; grad. U. of Calif., 1883; *m.* Frances Mason Bowen, of Oakland, Calif., Sept. 27, 1888; children—Garner Arthur, Wheeler Martin Alfred. From 1883 until 1906 Mr. Beckett followed his profession in San Francisco, where he was also active in the development of what is now known as the Affiliated Colleges of the University of California. These colleges were originally independent units, and it was largely due to Mr. Beckett's efforts that they were fused into one organization. In the year following his graduation he became a director of the Alumni Association, served successively as secretary, 1885, vice-president, 1886, and trustee from 1893 to 1895. He was an officer of the California College of Pharmacy from 1889 to 1906, on the board of trustees as vice-president in 1889 and 1891-93, and as president in 1896-97. He also served as a director of the California Pharmaceutical Society from 1893 to 1906. Through his efforts, Adolph Sutro was induced to donate thirteen acres in San Francisco for an adequate campus for the schools of medicine, dentistry, and pharmacy, thus making it possible to utilize the $250,000 state appropriation for buildings and equipment. In 1895 he served on a committee of three which made a study of the schools of the U.S. and Canada, and the findings of this committee were later used in the improvement of the Affiliated Colleges. Following the fire of 1906, Mr. Beckett became associated with The Celluloid Company of New York, being engaged in the manufacturing departments of the company in New Jersey and in the sales division in New York City during the remaining years of his life. He was a supporter of the Republican party and an adherent of the Episcopal Church, and in addition to his two sons is survived by his widow, Mrs. Frances M. Beckett, who resides at 510 Linden Drive, Beverly Hills.

BECKETT, Wheeler Martin Alfred, musician; *b.* San Francisco, Mar. 7, 1898; *s.* Frederick Arthur and Frances Mason (Bowen) B.; ed. Grace Ch. Choir Sch., N.Y. City, 4 yrs.; studied piano, harmony and counterpoint under pvt. tutors, Paris, France; student, music dept., 4 yrs., academic dept., 2 yrs., Columbia U.; B.S., U. of Calif., 1921; has studied orchestra conducting with Felix Wintegartner, Basel, Switzerland, several seasons; *m.* Emily Jane Culver Wintermute, of Berkeley, June 15, 1922. Organizer, Grace Cathedral boy's choir, and was organist and dir. 1921-25; has contributed largely to musical development of San Francisco Bay region; conductor, Young People's Symphony Orchestra concerts, in S.F., Oakland and Palo Alto, with full personnel of the S.F. Symphony Orchestra, 1926—. Composer of the music for "Asses' Ears" and "Rajvera," Bohemian Grove plays; Farewell to the Forest (tone poem); The Mystic Trumpeter (for full orchestra, chorus and tenor solo). Mem. Delta Upsilon. Mason. Republican. Episcopalian. *Clubs:* Bohemian (S.F.), Authors' (London, Eng.). *Address:* 5735 Clover Dr., Oakland.

TOMLINSON, Charles S., county assessor; *b.* Ia., May 9, 1870; *s.* Thomas and Mary A. (Newham) T.; grad. Clarnida (Ia.) high sch.; *m.* Letitia M. Greene, of Clarnida, Mar. 14, 1906; children—Alfred T., Bruce Charles, Mary V. Now county assessor, Santa Barbara Co., Calif.; also dir. Mtge. Securities Co., Santa Barbara. Republican. Mem. M. E. Ch. *Home:* 2333 Castillo St. *Office:* Courthouse, Santa Barbara.

LUPO, Paul Francesco, interior decorator, writer, lecturer; *b.* Palmero, Italy, Mar. 21, 1889; *s.* Antonio and Marietta (Leone) L.; ed. Chicago Art Inst.; *m.* Amy Blanche Davis, of Denver, Colo., Sept. 29, 1912; children—Paul Anthony, Donna Enloe, Leonard (dec.). Early in career engaged as window decorator for father, newspaper reporter and real estate salesman; successively decorator for Mandel Bros., Chicago and Denver (Colo.) Dry Goods Co.; with Barker Bros. Inc., furniture, Los Angeles, 1912-19, also designer of shops for N.Y. Store, Ville de Paris, dry goods, etc.; now prop. Paul Francesco Lupo Studios, interior decorations and furnishings, L.A.; vice-pres. Milano Grand Opera Co. Interior decorator for G. Henry Stinson's Casa del Rancho Sombrero; Wallace Beery's Spanish Casa, Beverly Hills; Clarence Cole's Spanish Casa, Los Feliz Hills; William Schumacher's Spanish Rancho Casa, Buena Park; Mae Murray's residence at Playa del Rey; Parmelee-Dohrmann store, L.A.; B. H. Dyas Store, Hollywood; Ambassador Hotel, L.A., etc. Former mem. Battery A., Colo. N.G.; corpl., 160th Inf., Calif. N.G., 3 yrs. Author of numerous pub. articles on interior decorating, furnishings, etc. Has received numerous nat. and internat. awards and medals; recently awarded diploma of honor and gold medal for Italian bldg. art exhibit, Pacific Southwest Expn., Long Beach. Mem. Interior Decorators Assn. of S. Calif. (mem. art jury com.), Italian Fine Arts League (pres.), Civic Bur. of Music & Art (mem. adv. bd.), Italian Chamber Commerce (ex-pres. and dir.), L.A. Chamber Commerce (mem. ednl. and art com.), L.A. Community Chest (chmn. window display com.); was pres. N.Y. Store War Savings Soc. Republican. Catholic. *Clubs:* L.A. Opera & Fine Arts (mem. bd. of govs.), Artland (mem. bd. of govs.; curator, interior decorating dept.), Painters & Sculptors (mem. civic art com.)—all of L.A.; Sunset Canyon Country (life mem.; dir. art and concert activities), Burbank; LaMorada del Arte (mem. bd. of govs.), Hollywood; Internat. Artists (organizer and ex-pres.; now hon. pres.). *Home:* 5 Sky Line Dr., Burbank. *Office:* 1654 Cherokee Ave., Hollywood.

ETTER, William Kirby, railroad official; *b.* Shippensburg, Pa., Jan. 16, 1874; *s.* Josiah and Mary Ellen (Bowen) E.; ed. McPherson (Kan.) Dunkard Coll.; *m.* Locky Fort, of Las Vegas, N.M., Dec. 10, 1902; children—William Kirby Jr., Louis Fort. Entered engring. dept. A.T. & S.F. Ry., 1891, and held various positions in operating dept. until 1905; became trainmaster of Eastern div., with hdqrs. at Topeka, Kan., 1905; supt. of Rio Grande div., hdqrs. at San Marcial, N.M., 1906; supt. Okla. div., hdqrs. at Arkansas City, Kan., 1907; gen. supt. at Newton, Kan., 1916; asst. gen. mgr. at Topeka, Kan., 1918; asst. to vice-pres. in chg. of operation, at Chicago, 1921; acting gen. mgr. at Topeka, 1922; asst. to vice-pres. in chg. of operation, at Chicago, 1922; gen. mgr. of coast lines of A.T. & S.F. Ry., at Los Angeles, 1923—. Mem. Amer. Ry. Engring. Assn. Mason. Republican. Presbyn. *Clubs:* California, L.A. Athletic (L.A.). *Home:* 344 S. Serrano Ave. *Office:* Kerckhoff Bldg., Los Angeles.

GARRISON, E. F., county auditor; *b.* Sacramento, Sept. 7, 1873; ed. St. Mary's Coll. Dep. city assessor and auditor, 1900-10; now auditor, Alameda Co. Mem. Y.M.C.A., Nat. Union (fin. sec. Live Oak council 1102), Audit Assn. of Calif. (jr. past pres.), K.O.T.M. (state auditor, Pacific jurisdiction), Elk (chmn. finance com., lodge 171), N.S.G.W. (ex-chmn. state bd. of relief; treas. N.S.G.W. Hall Assn. of Oakland). *Home:* 481 Crofton Ave. *Office:* City Hall, Oakland.

DUNNE, Frank W., paint mfr.; *b.* San Francisco, Oct. 29, 1879; *s.* David Morris and Margaret (Frawley) D., ed. Portland (Ore.) high sch. and Santa Clara (Calif.) Coll. Identified with David M. Dunne Co., paint mfrs., of Portland, Ore., since leaving sch., and with Magner Bros., paint mfrs., S.F., since 1908; pres. Frank W. Dunne Co., paint mfrs., Oakland, since 1923. Republican. Catholic. *Clubs:* Athenian-Nile, Oak Knoll Country (Oakland); Orinda (Calif.) Country. *Home:* Madison-Lake Apt. Hotel. *Office:* 1001 41st St., Oakland.

WILSON, Emmet H., jurist; *b.* Greeley, Colo., Jan. 15, 1876; *s.* John Emmet and Josephine Elizabeth (Cochran) W.; grad. Los Angeles high sch., 1894; *m.* Grace S. Humphrey, of Glen Falls, N.Y., Oct. 7, 1907; 1 son, Emmet H. Jr. Admitted to practice before Calif. supreme ct., 1900, and U.S. supreme ct., 1907; engaged in law practice, Los Angeles; mem. L.A. bd. of playground commrs., 1904-05, and L.A. bd. of edn., 1905-06; chief dep. city atty., L.A., 1907-11; mem. housing commn., L.A., 1916-22; apptd. judge, superior ct., L.A. Co., 1927, and elected for six yr. term, 1928. Republican. Conglist. *Home:* 743 S. Kingsley Dr. *Chambers:* Courthouse, Los Angeles.

HUPP, George S., attorney; *b.* Nevada City, Calif.; *s.* George S. and Rachael (Cross) H.; grad. high sch., Nevada City; *m.* Beatrice Hannah, of

Los Angeles, Jan. 19, 1918. Admitted to Calif. bar, 1894 and since engaged in law practice, Los Angeles. Mason, N.S.G.W. *Clubs:* City (L.A.), California Country (Culver City). *Home:* 1211 4th Ave. *Office:* Chapman Bldg., Los Angeles.

GRIFFITH, Van M., park commr.; *b.* Los Angeles, Aug. 29, 1888; *s.* Griffith Jenkins and Mary Agnes Christina (Mesmer) G.; parents donated Griffith Park to City of L.A.; ed. pub. schs., L.A.; *m.* Constance F. Clarke, of L.A., July 24, 1912; children — Howard Barton, Helen Louise, Harold Louis. Successively asso. with John Rothchild & Co., whsle. grocers, San Francisco, 1904; Harper & Reynolds, whsle. hardware, L.A., 1905; Hoffman Hardware Co., L.A., 1906; Westlake Pharmacy, L.A., 1907; Westlake Garage, L.A., 1908; reporter, sports dept., L.A. Times, 1909; sec. Aero Club of Calif., 1910; editor, Aviation, mag., 1911; operated Griffith Park Airport, L.A., 1912-16; City Hall reporter, L.A. Record, 1917; investigator, L.A. city prosecutor's office, 1918 and 1920; park developer, L.A. park dept., 1919; park commr. of L.A. and pres. bd. of park commrs., 1921—. N.S.G.W. Republican. *Home:* 2630 N. Vermont Ave. *Address:* City Hall, Los Angeles.

ARAM, William Francis, lawyer *(deceased 1910); b.* Newark, O., Jan. 25, 1849; *s.* William and Mary (Eaton) A.; ed. pub. schs., San Francisco; grad. U. of San Jose; *m.* Marie E. Hatch, of Medford, Mass., Jan. 25, 1893. William Francis Aram came to California in 1851, and his father, who helped raise the first American flag at Monterey, was the first sheriff of Santa Clara County. Mr. Aram engaged in the practice of law in San Jose in 1869, but later moved to Bakersfield, where he was an instructor in languages until he resumed the practice of law in the Bay district, with offices in Oakland and San Francisco. He specialized in corporation law principally in connection with water rights and mining, and was a director of the Monarch Mine in Shasta County, the Magnet Group in Madera County and of the Jim Loag Mine in Shasta County. For a time he served as a trustee of the Carnegie Library of Shasta County, and when professional duties permitted, he devoted much of his time to writing, many of his articles appearing in the Unity publications of Kansas City. His principal recreation was boating, and he was affiliated with the Redmen, of which he was District Sachem of Shasta Lodge. In politics he was a Republican, and as an ardent churchman he was identified with the Methodist Church of Alameda, being a trustee. In his professional affiliations he was a member of the Bar Association of California. Mr. Aram is survived by his widow, Mrs. Marie E. Aram, who is a member of the Mayflower Descendants and active in the club life of the Bay district, and resides at 1414 Park Avenue, Alameda.

BALCH, Allan Christopher, pub. utilities organizer (retired); *b.* Valley Falls, N.Y., Mar. 13, 1864; *s.* Ebenezer Atwood and Hannah (Hoag) B.; M.E. in elec. engring., Cornell U., 1889; *m.* Janet Jacks, of Monterey, Calif., Apr. 29, 1891. Entered engring. practice, Seattle, Wash., 1889; moved to Los Angeles in 1896 and subsequently assisted in the organization or management of various light, power, water and invmt. corpns.; served as pres. of the Midway Gas Co., Valley Natural Gas Co., Greenwich Invmt. Corpn., Lerdo Land Co., San Joaquin Holding Co.; was vice-pres. of S. Calif. Gas Co., Producers Gas & Fuel Co., Summit Lake Invmt. Co.; was also asso. with the San Joaquin Light & Power Co., Midland Cos. Light & Power Co., Fresno City Water Co., Pacific Gas & Electric Co. Mem. Alpha Delta Phi. Mason (32°, Shriner). Republican. *Clubs:* University, Cornell of S. Calif., L.A. Athletic, L.A. Country, California, Auto of S. Calif. (dir.), Crags Country (L. A.); Bohemian, Pacific Union (San Francisco); Uplifters' (Santa Monica), Midwick Country (Pasadena), Broad St., Sleepy Hollow Country (N.Y. City). *Home:* Hotel Biltmore. *Office:* Union Bank Bldg., Los Angeles.

COPPAGE, C. L., oil corpn. official; *b.* Marysville, Ky., 1878; ed. Austin Sch. of Tech.; *m.* Emma H. Harrington, of San Francisco, Jan. 20, 1920. Was vice-pres. and one of principal owners of the Mohawk Oil Co.; former sales mgr. for Asso. Oil Co.;

now vice-pres. and dir. of sales, The Texas Co., petroleum products, hdqrs. Los Angeles; dir. Calif. Petroleum of Wash., Ventura Refining Co. and Amer. Petroleum Co. *Clubs:* Del Monte Golf; Gables (Santa Monica), Rancho Golf (Culver City), Olympic (S.F.). *Home:* Ambassador Hotel. *Office:* 929 S. Broadway, Los Angeles.

BARRACLOUGH, George Alfred, restaurateur; *b.* Kansas City, Mo., Feb. 4, 1887; s. Dr. Alfred W. and Mary (Smith) B.; ed. pub. schs., Boston, Mass.; *m.* Gretchen De Mois Steidle, of Los Angeles, Dec. 18, 1918; children — John Alfred, Robert Paul. Pres. Globe Dairy Lunch Co. Inc., L.A., now operating a chain of nine restaurants in L.A.; with two associates opened 1st Globe restaurant, 1907; subsequently acquired interest of associates and now controls company.

System has been featured in numerous trade mag. and newspaper articles. Mason (Shriner). *Clubs:* Jonathan, Optimists' (L.A.); Casa del Mar (Santa Monica). *Home:* 525 S. Irving Blvd. *Office:* 613 S. Hill St., Los Angeles.

DODGE, Nathaniel Shatswell, manufacturer; *b.* Phila., Pa., July 17, 1874; *s.* Lemuel P. and Mary R. (Post) D.; ed. pub. schs., Phila.; *m.* Elizabeth Hall, of Alameda, Calif., Apr. 1908; children—Mary Elizabeth, Annett, Nathaniel Shatswell Jr., Emily. Pres. American Rubber Mfg. Co., mfrs. of mechanical rubber goods and fire hose, with hdqrs. in Emeryville, Calif., and br. offices in cities in Calif., Wash., Ore. and Texas. Republican. *Clubs:* Commercial, Olympic (San Francisco); Berkeley Country. *Home* 111 Hillside Ave., Piedmont. *Office:* Park Ave. and Watt St., Emeryville.

BEAL, Carl H., petroleum geologist, engr.; *b.* Kan., July 16, 1889, *s.* William H. and Anna A. (Erwin) B.; A.B., M.A., E.M., Stanford U.; married; children—Carlton H., Thomas E. Petroleum geologist, U.S. and Can., 1913-14; mem. geol. faculty, Stanford U., 1914-15, asst. prof. petroleum engring. 1919-20; oil and gas inspr. Five Civilized Tribes, U.S. Indian Service, Okla., 1915-16; petroleum technologist, U.S. Bur. of Mines, 1916-19, acting chief petroleum geologist, 1918; valuation expert, U.S. Bur. Internal Revenue, 1918-19; cons.

geologist, San Francisco, 1919-23; asso. with Marland Oil Co. of Calif., Los Angeles, 1923—, now vice-pres. same. *Clubs:* Uplifters, University (L.A.); Burlingame Country; San Mateo Polo. *Home:* Biltmore Hotel. *Office:* Subway Terminal Bldg., Los Angeles.

WORKMAN, William Henry, merchant, realtor *(deceased 1918); b.* New Franklin, Mo., Jan. 1, 1839; *s.* David and Nancy (Hook) W.; ed. Kemper's Collegiate Inst., Booneville, Mo.; *m.* Maria Elizabeth Boyle, of New Orleans and Los Angeles, Oct. 17, 1867; children — Andrew Boyle, Mary Julia, Elizabeth, William Henry Jr., Charlotte Nancy (Mrs. C. M. Masson), Gertrude (Mrs. W. F. Furman), Thomas Edgar. Mr. Workman crossed the plains with his parents in a covered wagon in 1854, and following the death of his father in 1855 he entered upon his career in the printing office of the Southern Californian, later becoming associated with the Los Angeles Star. His next business connection was with the Mellus General Merchandising Co., after which he became a messenger for the Banning Transportation Co., of Wilmington, Calif. In this capacity he made a weekly trip from Wilmington to San Bernardino with a large payroll in gold coin. His next business venture was in partnership with his brother, Elijah H. Workman, when the two brothers entered into the manufacture of harness at 76 Main Street, Los Angeles, and upon his retirement from this business he devoted his time to the management of his properties. Mr. Workman was actively identified with the railroad development of the state, and following his share in the establishing of the Salt Lake & Los Angeles Railway he served on its first board of directors. He was always active in the civic life of Los Angeles, and was a member of the board of education, park commission, the city council for eight terms, beginning in 1872, mayor in 1887-1888, city treasurer from 1901 to 1907, and a director of the Los Angeles Chamber of Commerce. Mr. Workman was a Democrat, a Mason, and a member of the California Club, and also president of the Los Angeles County Pioneers. Among his gifts to the city of Los Angeles was two-thirds of the land which comprises Hollenbeck Park, and with the loyalty that always marked him he named it for his friend and associate in civic enterprises, John E. Hollenbeck. He is survived by his widow, Mrs. Maria Elizabeth Workman, who resides at 2424 Gramercy Park, Los Angeles.

HOPKINS, Ed Wells, county assessor; *b.* Iowa, Mar. 25, 1863; *s.* John Young and Mary Ann (Needham) H.; ed. pub. schs., Ia.; *m.* Martha L. McVicken, of Ia., Apr. 4, 1895; children—Mella, Mollie (dec.), John F., Ruth, Helen. Dep. county assessor, Los Angeles Co., 1895-1907, county assessor, 1907—. Mason (32°, Shriner), K.P. Republican. *Club:* Jonathan (L.A.). *Home:* Puente. *Office:* Hall of Justice, Los Angeles.

MARSH, Robert, realtor; *b.* Charleston, Ill., Jan. 20, 1874; *s.* Joseph E. and Martha (Atwood) M.; ed. pub. schs., Charleston, Ill., and San Diego, Calif.; *m.* Celia Lothrop, of Alhambra, Calif., Apr. 12, 1898; 1 son, 2 daus. Engaged in coal bus., New Orleans, La., 1898-1900; entered real es-

tate bus., Los Angeles, 1900; was identified with the promotion of the annexation of San Pedro to the City of L.A.; now propr. Robert Marsh & Co., realtors, L.A. Mason. *Clubs:* Commercial, California, L.A. Athletic, L.A. Country, Crags Country (L.A.); Gables (Santa Monica), Midwick Country (Pasadena), Arrowhead Villas (San Bernardino), Bohemian (San Francisco), Bolsa Chica Gun. *Home:* Biltmore Hotel. *Office:* Rives-Strong Bldg., Los Angeles.

LINDBLADE, Charles E., realtor; *b.* Chicago, Nov. 14, 1887; *s.* Olaf and Elizabeth Lindblade; self-educated; *m.* Julia Fox, of La Crosse, Wis., May 1, 1907. Left home at age 15 and engaged successively as farmer, woodsman, lumberman, cattleman, car conductor, salesman of various lines, advertising solicitor, manufacturer, engr., subdivider and realtor; now vice-pres. Harry H. Culver Co., realtors and subdividers, with hdqrs. in Culver City and br. offices in 20 Calif. cities; organizer and developer number new tracts and of City of Del Rey; also now heads Charles Lindblade Co. and dir. of Culver City br. Security-1st Nat. Bank of Los Angeles, Pacific Bldg. & Loan Assn., Amer. Form-Hold Corpn. of L.A., and Pacific Mil. Academy (where has assisted several students to complete edn.). Four-Minute man during World War. *Author:* Business Organization; Scientific Salesmanship; Merchandising Principles; etc. Mem. Calif. R.E. Assn. (dir.

1928-29), Culver City Realty Bd. (pres. 1927). Mason. Republican. Christian Scientist. *Clubs:* California Country (Culver City), Casa del Mar (Santa Monica), L.A. Athletic. *Home:* 3260 Club Drive. *Office:* Culver Bldg., Culver City.

DORSEY, Susan Miller (Mrs. P. W. Dorsey), supt. of schs.; *b.* Penn Yan, N.Y., Feb. 16, 1857; *d.* James and Hannah (Benedict) Miller; A.B., Vassar Coll., 1887; LL.D., U. of S. Calif., 1920, Pomona Coll., 1925, Occidental Coll., 1927; *m.* P. W. Dorsey, of Penn Yan, June 1881; 1 son, Paul Howard. Teacher, Wilson Coll., Chambersburg, Pa., 1877-78, Vassar Coll., 1878-81; teacher, head of classical dept. and vice-prin., Los Angeles high sch., 1896-1913; asst. supt. of schs., L.A., 1913-20, supt. 1920—; trustee, Scripps Coll., Claremont, Calif.; has given spl. attention to vocational problems of boys and girls, also to character tr. Has written and lectured on ednl. topics. Mem. N.E.A. (mem. curriculum commn. and com. on econ. status of the teacher), Fed. of Edn. Assns. (mem. Herman-Jordan peace plan com. 5), Daniel Guggenheim Fund Com. on Aeronautical Edn., Women's Enforcement Com., Calif. Sch. Code Commn., Com. on Adult Edn., L.A. Chamber Commerce (mem. adv. com. of spl. com. of S. Calif. conf. of social work, com. on parks, playgrounds and beaches, and edn. and art com.), Vassar Alumni Assn., Phi Beta Kappa, Pi Lambda Theta, Kappa Delta Pi. Republican. Baptist. *Clubs:* Women's University, Women's Athletic, Vassar (L.A.). *Home:* 1506 Arapahoe St. *Office:* Chamber of Commerce Bldg., Los Angeles.

COLMAN, Jesse Charles, supervisor, restaurateur; *b.* San Francisco, Feb. 7, 1879; *s.* Charles and Eva (Cohn) C.; grad. high sch., S.F., 1896; *m.* Mrs. Florence Guggenhime Abbey, of S.F., Nov. 29, 1923; children (adopted) — Edward, Philip, Thomas. Pres. Colman Co., hatters, 1898-1922; apptd. to S.F. bd. of supervisors, Jan. 1922, elected 1923, re-elected 1927; vice-pres. and treas. The Golden Pheasant Inc., restaurants, S. F., 1922—. Commd. capt., U.S. Inf., 1917, maj. 1918; now lieut. col., Inf. Res., U.S.A. Mem. Amer. Legion (past comdr. S.F. post 1), Mil. Order of Fgn. Wars (past comdr. of Calif.), Californians Inc. (dir.), S.F. Conv. & Tourists League (dir.), F.O.E., L.O. M., I.O.B.B. Elk. Republican. Jewish. *Clubs:* Olympic, Commonwealth (S. F.). *Home:* 3134 Jackson St. *Office:* 32 Geary St., San Francisco.

STANWOOD, Samuel Jameson, county supervisor; *b.* Santa Barbara, Calif., July 12, 1870; *s.* William Henry and Jamesena (Jameson) S.; ed. pub. schs., Santa Barbara; *m.* Carolyn Case Potter, of Santa Barbara, July 28, 1926. Engaged in farming and stock raising, Santa Barbara Co., until 1916; mem. bd. of supervisors, Santa Barbara Co., 1916—; has been identified with the constrn. of scenic highways; now mem. inter-county joint highway dist. bd. engaged in completion of Maricopa Rd. thru combined efforts of Santa Barbara, Ventura and Kern counties; supervised constrn. of courthouse and other public bldgs.; dir. Bank of Italy, Peoples Finance & Thrift Co. and Santa Barbara Estates Co., all of Santa Barbara. Pres. Old Spanish Days Fiesta; mem. Community Arts Assn., Bridles & Trails Assn. (dir.), N.S.G. W., Elk. Republican. *Clubs:* Santa Barbara, University, La Cumbre Golf & Country (Santa Barbara). *Home:* Mission Canyon. *Office:* Court House, Santa Barbara.

SIMON, Jules, mem. diplomatic corps; *b.* Namur, Belgium; *s.* Alfred and Celina (Le Grand) S.; ed. Royal Athenaeum, Namur; LL.M., U. of Liége, 1902; *m.* Paula de Coninck, of Belgium. Spl. trade commr. in Germany, 1902, in Eng., 1904; sec. of Belgian legation at Lima, Peru, 1907; chargé d'affaires of Belgium at Santiago de Chile, 1910; vice-consul attaché, Belgian legation, Peking, China, 1911; vice-consul of Belgium, London, Eng., 1912; consul at Calcutta, India, 1914; consul gen. of Belgium at San Francisco, 1920—. Decorations: Chevalier de l'Ordre Grand-Ducal de la Couronne de Chêne; Chevalier de l'Ordre de la Couronne, Chevalier de l'Ordre de Leopold (de Belgique). Roman Catholic. *Club:* University (S.F.). *Home:* 2111 Franklin St. *Office:* 114 Sansome St., San Francisco.

GROSS, George E., city assessor; *b.* Oakland, Calif., Mar. 14, 1872; ed. pub. schs.; *m.* Ethel Gage, of Oakland. Became dep. in office of city treas., Oakland, 1901, and since has held various positions in connection with city finances; now assessor, City of Oakland. Mem. W.O.W. N.S.G.W. *Home:* 493 Bellevue Ave. *Office:* Courthouse, Oakland.

JEWETT, Augustus F., rancher, assemblyman; *b.* Hanford, Calif.; *s.* Augustus F. Jewett (dec.); grad. high sch., Hanford, 1923. Mem. Calif. state assembly, representing 54th A.D., 1926—; also engaged in ranching, Hanford. Mem. Kings Co. Farm Bur. Republican. *Address:* W. Lacey Blvd., Hanford.

WELLER, Frank C., legislator, atty.; *b.* New London, Ia., Nov. 29, 1892; *s.* William Lee and Martha M. (Roberts) W.; LL.M., U. of S. Calif., 1915; *m.* Dorothy Louise Lee, of Glendale, Calif., Dec. 25, 1919. Entered practice of law in Los Angeles, 1915; mem. Calif. State assembly, representing 6th A.D., 1922-26; mem. Calif. State senate, representing the 36th dist., 1927—; partner law firm, W. T. Craig & Frank C. Weller, L.A.; dir. United Sweet Shops Inc. Second lieut., Q.M.C., U.S.A., 1917-19. Mem. Amer. Legion. Elk, K.P. Republican. Methodist. *Clubs:* Verdugo Woodland, Breakfast, Chevy Chase Golf (Glendale). *Home:* 461 Woodbury Rd., Glendale. *Office:* Board of Trade Bldg., Los Angeles.

SEMINARIO, Jose Y., mem. diplomatic corps; *b.* Guayaquil, Ecuador, June 3, 1883; *s.* Y. S. and Yda M. de Seminario; ed. Toronto, Can.; Stanford U., class 1906; studied law; *m.* E. Starr, of San Francisco, June 9, 1906; two children. Has engaged as Latin American bus. consultant for various corpns. and individuals, including oil corpns., the Bethlehem Steel Corpn., Royal Mail S.S. Packet, Pacific Steam Navigation Co., J. G. White & Co. of London, etc.; now consul gen. of Ecuador at S.F., with control over consuls and vice-consuls of Ecuador in Los Angeles, Portland, Seattle, Mexico, S.F. and Japan; has been delegate, representing Ecuador, to various Pan-Amer. confs. Founder and 1st pres. of Protective Soc. for Children and Soc. of Prevention of Cruelty to Animals, both of Ecuador. *Home:* 344 Pacheco St. *Office:* Monadnock Bldg., San Francisco.

LOUNSBERRY, Chancel Ray, physician; *b.* Marshalltown, Ia., Apr. 2, 1888; *s.* Harvey and Agnes Sarah (Gourley) L.; B.P.E., Y.M.C.A. Coll., Chicago, 1912; M.D., St. Louis (Mo.) U., 1918; *m.* Gladys Palmer, of Springfield, Mo., Jan. 11, 1922; 1 son, Jack Woods. Practicing physician, Springfield, 1920-26; since 1926 has engaged in prac. of med., spec. in dermatology and radium therapy, at San Diego, Calif. Passed asst. surgeon, U.S.N., World War. Author of many med. articles. Fellow A.C.P.; mem. Amer., Calif. State and San Diego Co. med. assns., San Diego Y.M.C.A. (dir. and head physical sect. com.), Amer. Legion, Phi Beta Pi. Mason (R. & S. M., K.T., Shriner). Republican. Protestant. *Clubs:* San Diego Country, Masonic, Rotary (San Diego). *Home:* Country Club Dr., La Jolla. *Office:* Medico-Dental Bldg., San Diego.

HELSEL, Paul R., college pres.; *b.* Iuka, Pratt Co., Kan., May 26, 1888; *s.* Albert and Viola (Hedrick) H.; student Greenville (Ill.) Coll., 1908-11; A.B., Northwestern U., Chicago, 1913; M.A., U. of S. Calif., 1924, B.D., 1928; *m.* Emma Dresselhans, of Kewanee, Ill., Jan. 1, 1913; children—Rolland Albert, Carl LeRoy, Wilson Kendall. Prin. Spring Arbor (Mich.) Sem., 1917-19; bus. mgr. Central Acad. & Coll., McPherson, Kan., 1919-23; pres. Pacific Coll., Los An-

geles, 1923—; mem. bd. of dirs. Allen C. Cowperthwaite Clinic & Dispensary, L.A. *Author:* Was Thomas Jefferson a Pacifist?; The Conception of Salvation in Certain Mystery Religions and Christianity. Republican. Free Methodist (ordained minister). *Home:* 5832 Ebey Ave. *Address:* Pacific College, Los Angeles.

EVANS, Herbert J., legislator, orange grower; *b.* London, Eng., Nov. 8, 1869; *s.* Rev. Edward Josiah and Caroline (Taylor) E.; ed. Vermont Coll., Lower Clapton, London, Eng.; *m.* Jane Louise Berry, 1894; children—Edward Arthur, Caroline Margot. Employed in law office, E. H. Burkitt, London, Eng., 1884-88; later with shipping firm of Hopcroft & Broadwater; engaged in gen. mdse. bus., Muskogee, Indian Ter., 1891-1904; owner orange grove, nr. Monrovia, Calif., 1905—; mem. bd. of trustees of Monrovia, 1908-10, 1916-18; mem. Calif. state senate, representing 35th dist., 1924—; engaged in real estate and ins. bus., Monrovia; sec. and treas. Midway Basin Oil Co.; dir. Citizens Bank of Monrovia. Republican (mem. L.A. Co. Rep. central com., 12 yrs.). *Home:* 234 N. Canyon Blvd. *Office:* Bank of Italy Bldg., Monrovia.

EDWARDS, Paul C., newspaper editor; *b.* Knightstown, Ind., Feb. 11, 1882; *s.* Joel B. and Sarah Elizabeth (Emery) E.; ed. Stanford U., 1902-05; *m.* Georgina Lyman, of Ft. Smith, Ark., Oct. 27, 1909; children—Paul C. Jr., Emma. Reporter, San Francisco News, 1907-08; rewrite man, S.F. offices, United Press, 1908; reporter, Dallas (Tex.) Dispatch, 1908-09, city editor, 1909-10, mng. editor, 1910-11; editor, The Press, Houston, Tex., 1911-16; editor, San Diego (Calif.) Sun, 1916—; now editor-in-chief of Scripps-Howard newspapers of Calif. and dir. of San Diego Sun Pub. Co. and S.F. News Pub. Co. Mem. San Diego Chamber Commerce (dir.), Y. M.C.A. (trustee, San Diego br.), San Diego Open Forum (dir.), Delta Upsilon. Independent. Protestant. *Clubs:* University (pres.), Rotary (dir.), San Diego Athletic (San Diego). *Home:* 1355 25th St. *Office:* San Diego Sun, San Diego.

SONNENBERG, Otto, C.P.A.; *b.* Kiel, Germany, Feb. 22, 1888; *s.* August and Sophie (Luetjohann) S.; ed. pub. schs., Kiel; commercial edn. in Berlin, 1907-08; *m.* Dorothea Mansfeldt, of San Francisco, Dec. 17, 1926. Auditor, Grands Magasins au Petit Saint Thomas, Paris, France, 1908-12; accountant with San Francisco firms, 1912-16; public accountant, S.F., 1917-18; mem. staff Haskins & Sells, C.P.A's., S.F., 1919—. Mem. Calif. State Soc. of C.P.A's. Republican. *Home:* 10 Linares Ave. *Office:* Crocker Bldg., San Francisco.

KERFOOT, Lee Sylvester, landscape gardener, supt. of parks; *b.* Napa City, Calif., Jan. 23, 1878; *s.* Joseph and Stella (McKaskell) K.; B.S., U. of Calif., 1901; *m.* Mary Good, of Oakland, Apr. 26, 1906; 1 son, James. Supt. of parks, Oakland, 1913—. *Club:* Athenian-Nile (Oakland). *Home:* 369 Fairmount Ave. *Office:* City Hall, Oakland.

SUNDAY, George M., realtor; *b.* Chicago, Nov. 12, 1892; *s.* William A. (Billy) and Helen A. (Thompson) S.; ed. Culver Mil. Acad. and Ia. State Coll. Bus. mgr. for father, several yrs.; entered real estate bus. in Los Angeles, 1920, and since has subdivided La Cañada, Mar Vista, Hollywood Sunset Square, Blvd. Park, Huntington Park Addition, Riverside Dr. Gardens, Glendale Highlands and other tracts of land; now pres. George Sunday Inc., realtors, and of Rondith

Corpn., realtors, both L.A. Mem. Calif. Development Assn., Executives Assn., L.A. and Mar Vista Chambers Commerce. Mason (K.T., Shriner). *Clubs:* L.A. Athletic, El Sereno Country, Commercial (L.A.), Gables (Santa Monica), Hollywood Athletic. *Home:* 129 S. Irving Blvd. *Office:* Lane Mortgage Bldg., Los Angeles.

MAREK, George A., tailor; *b.* Czechoslovakia, Oct. 13, 1882. Has been engaged as a men's tailor in Los Angeles since 1901. Mem. L.A. Merchant Tailors' Assn. (ex-pres.). Mason, Elk. *Clubs:* Kiwanis (L.A.), Deauville Beach (Santa Monica). *Home:* 207 W. Garfield Ave., Glendale. *Office:* Sun Bldg., Los Angeles.

TUFFIN, Arthur Silas, auditor, pub. accountant; *b.* Sherborne, Dorset, Eng., May 30, 1875; *s.* Alfred and Catherine (Tucker) T.; grad. Foster's Sch., Sherborne, 1890; attd. King's Coll., London, 1891; *m.* Pauline Wekemann, of Pretoria, Transvaal, S. Africa, June 3, 1904; children—Frederick Albert (dec.), Arthur Eric, Joseph Easter. Junior clk. in office of Digby Estate, Sherborne, 1893; bkpr. to S. African promoter, London, 1897-99; sec. to British Elec. Car Co. Ltd., London (first co. to build elec. st. cars in Eng.), 1899-1902; lumber buyer in N.Y. office of British Elec. Car Co., 1902-03; bkpr. to promoter, Johannesburg, Transvaal, S. Africa, 1903-04; sec. to diamond mining co. and asst. sec. to 5 other cos. (2 gold mining and 2 real estate cos. and 1 financial house), 1904-06; clk. in office of New South Wales Agrl. Soc., Sydney, Australia, 1906; clk. in San Francisco office of Wells Fargo Express Co., 1907; accountant and statistician to city atty. of S.F. and practiced pub. accounting, doing indexing work for Calif. State R.R. Commn., City of Oakland Water Supply, San Francisco Bd. of Pub. Works, etc., 1908-20; clk. to finance com. of bd. of supervisors, S.F., 1909-11; bkpr. Rex Oil & Gas Co., Breckenridge, Tex., 1920; trustee, sec., treas. and mgr. Calif. Petroleum Co. of Tex., Breckenridge, 1921-23; auditor and pub. accountant, practicing under own name, Los Angeles, 1923—. Co-author (compiled all statistical tabulations and wrote 400 pages of argument) of reply brief of city and co. of S.F. in case of Spring Valley Water Co. vs. City & County of S.F., 1909. Democrat. Episcopalian. *Address:* 2839 W. 11th St., Los Angeles.

MACBETH, Alexander Barksdale, pub. utility official; *b.* Greenville, S. C., Sept. 5, 1873; *s.* Alexander and Eliza (Trenholm) M.; grad. Porter Mil. Acad., 1892; M.E., Stevens Inst. of Tech., 1897; *m.* Rosemarie Newcomb, of N.Y. City, Dec. 1, 1914. Cadet engr. United Gas & Improvement Co., 1898; with Atlanta Gas Co., 1899; asst. supt. Kansas City Gas Co., 1910; gen. mgr. Kansas Natural Gas Co., 1910; became vice-pres. and gen. mgr. S. Calif. Gas Co. and Midway Gas Co., 1914; exec. vice-pres. and dir. S. Calif. Gas Co., Los Angeles, 1925-27, pres. and dir. 1927—; dir. Union Oil Co., Union Bank & Trust Co. of L.A., Producers Gas & Fuel Co. and Ventura Fuel Co., all of L.A., and Midway Gas Co. Mem. Natural Gas Assn. of Amer. (pres. 1911), L.A. Chamber of Mines & Oil (pres. 1925), Amer. Gas Assn. (pres. 1926), Amer. Petroleum Inst. (vice-pres. 1927). Republican. Episcopalian. *Clubs:* California, L.A. Country (L.A.); Midwick Country (Pasadena), Montecito Country, Valley of Montecito (Santa Barbara); Bohemian (San Francisco). *Home:* 201 Lorraine Blvd. *Office:* 950 S. Broadway, Los Angeles.

FUNSTON, Frederick, army officer *(deceased 1917); b.* New Carlisle, O., Nov. 9, 1865; *s.* Edward Hoge and Ann Eliza (Mitchell) F.; ed. pub. schs., Kansas; U. of Kansas; *m.* Edna Blankart, of San Francisco, Oct. 25, 1898; children — Arthur McArthur (dec.), Frederick, Barbara, Edna. In 1890 Frederick Funston was appointed Special Agent for the U.S. Dept. of Agriculture, and in this capacity he took part in the Death Valley expedition of 1891. From 1892 to 1894 he was in Alaska, and crossed Alaska to the Arctic Ocean, and traveled from the Mackenzie River to the Behring Sea. In 1896 the future general entered the Cuban insurgent army as a captain of artillery, and won promotion to lieutenant-colonel. Following this service on behalf of Cuban independence, he returned to the United States, and was commissioned Colonel of the 20th Kansas Volunteer Infantry on May 13, 1898, and accompanied his regiment to the Philippines, where he participated in the Luzon campaign under General McArthur. In this campaign he won distinction for his heroic feat of establishing a rope ferry across the Rio Grande River on April 26, 1899, while under heavy fire, and was promoted to Brigadier General of volunteers, May 1, 1899, and awarded the Congressional Medal of Honor on February 14, 1900. As commander of the Fourth District Department of Northern Luzon, he organized and commanded the expedition that resulted in the capture of the insurgent leader, Aguinaldo, March 20, 1901, thus completely suppressing the entire insurrection. He followed his career with growing success until 1906, when he again came into national prominence on the occasion of the San Francisco fire. General Funston had charge of the military forces in the days that followed that disaster, and it was largely due to his organizing ability that the city was placed upon a basis that allowed its immediate rehabilitation. In April, 1914, he commanded the expedition to Vera Cruz, Mexico, and served as military commander of that city until the following November. His promotion to the rank of major-general on November 17, 1914, was followed by his appointment to the command of the Southern Department in February, 1915, and in March, 1916, as commander of the United States forces on the Mexican Border, he took charge of the punitive expedition against Villa. His splendid military career was terminated by his death in 1917, two months prior to the entrance of the United States into the World War, a campaign for which General Funston was the logical leader, and in which he would have doubtless added fresh laurels to the arms of his country. He was both a lecturer and an author of outstanding merit, and, in addition to his influential place in the Spanish-American War Veterans, was affiliated with the Benevolent and Protective Order of Elks. In his political views he supported the Republican party, which also embraced his father's political faith during his service as Congressman from the State of Kansas for a period of about fourteen years. General Funston's widow, Mrs. Edna Funston, resides at 147 9th Avenue, San Francisco.

RICHARDSON, William Edward, land developer; *b.* Frederick City, Md., Nov. 23, 1870; *s.* Ignatius Davis and Jane Briscoe (Ramsburgh) R.; ed. pub. schs., Neb.; *m.* Marion Edna Hord, of Central City (Lone Tree), Neb., Mar. 1903 (divorced); children — William Hord, Jane Beatrice, Thomas Benton (dec.); *m.* 2nd, Mrs. Pauline Johnson Fry, Oct. 10, 1924. Studied telegraphy with U.P.R.R., 1887-91; engaged in mining in assn. with brother, Davis, in Sonora, Mex., 150 miles from a railroad, shipping ores by muleback thru terr. occupied by unfriendly Yaqui Indians, 1891-1909; concession was secured from Mex. govt. for constrn. of a r.r. from Guaymas to the Yaqui River, up the Yaqui to the mines, and from the Yaqui to Alamos, Sonora, which concession was turned over to S.P.Co. in 1905, and the S.P. R.R. of Mex. was subsequently completed; later in assn. with 3 brothers (all since dec.) and H. A. Sibbet he formed the Richardson Constrn. Co. of Calif. and the Compania Constructora Richardson S.A. de Mex. and with money derived from mining operations purchased land along proposed r.r. route, acquiring 750,000 acres (450,000 of which were irrigable) by 1910; secured concession from Mex. govt. for irrigation of Yaqui Valley, 1909, and subsequently formed Mex. Irrigation Co., which was sold to Mex. govt. in 1928, after placing 125,000 acres under irrigation; became engaged in development of oil lands in Kern Co., Calif., 1906, was instrumental in interesting the Honolulu Oil Co. in the Buena Vista Hills sect. of Kern Co. and was identified with Elk Hills sect.; was instrumental in bringing in 1st oil well in Buena Vista Hills; with H. A. Sibbet, now owns 80,000 acres of irrigable land in Yaqui Valley, including several townsites, that of (Cajeme) Ciudad Obregon having a population of 5,000; also dir. Richardson Constrn. Co., Richardson Bros. Co., and the Assets Protective Co., all of Calif., and numerous Mexican cos.; in addition is interested in rice and flour mills and cotton gins in Yaqui Valley. With brother-in-law, Heber Hord, organized Hord Potash Co., bldg. $1,000,000 plant for extraction of potash fertilizer from alkaline lakes of Neb., and operated same, 1916-19; this plant supplied the U.S. Govt. a large amount of potash during World War. *Clubs:* California, Los Angeles Athletic (L.A.); British (Mexico City). *Home:* 544 S. St. Andrews Pl., Los Angeles. *Offices:* Esperanza, Yaqui Valley, Sonora, Mex.; 210 W. 7th St., Los Angeles.

O'ROURKE, John Edward, invmt. banker; *b.* Trenton, Ont., Can., July 19, 1890; *s.* Thomas Alfred and Mary Jessie (Keith) O.; ed. pub. schs., Trenton; *m.* Helen Gay Skelly, of San Francisco, June 24, 1924; children—Marilyn Gay, John Edward Jr. Began banking as jr. clk. with Bank of Toronto, Can., 1905; later transferred to Canadian Bank of Commerce, holding various positions to mgr. and resigning in 1919; inspr. with Bank of Italy, San Francisco, 1919-21; comptroller Calif. Bank, Los Angeles, 1921-23; with Fred Swenson, also a Calif. Bank officer, organized Pacific Nat. Bank of L.A., 1923, and was v.p. and dir. of same until 1926; with Fred Swenson also organized Pacific Nat. Bldg. Corpn., Pacific Nat. Co., Graham Nat. Bank and Florence Nat. Bank, none of which was backed by commission or promotion stocks; now pres. and dir. Continental Mtge. Co., and dir. Calif. Aluminum Corpn.; also financial adviser to several mfg. concerns, of which he owns or controls controlling interest. Mem. Calif. Botanic Garden. Roman Catholic. *Clubs:* L.A. Athletic, Two Rivers Gun, City, Brentwood Country, S. Calif. Athletic & Country (L.A.); Edgewater, Sea Breeze (Santa Monica); Pacific Coast (Long Beach). *Home:* 333 N. Bristol Ave., Brentwood Heights, West Los Angeles. *Office:* 1309-11 3rd Ave., Los Angeles.

MAHOOD, William Richmond, surgeon; *b.* Fordwich, Ont., Can., Mar. 18, 1876; *s.* Robert and Elizabeth (Fallis) M.; ed. Toronto (Can.) U.; *m.* Fae M. Siman, of Sioux City, Ia., June 1910; children—Betty, Jane. Now engaged in the practice of medicine and surgery in Santa Monica, Calif.; also dir. Santa Monica Savs. Bank. Mason (32°). Republican. Methodist. *Home:* 239 21st Pl. *Office:* 710 Wilshire Blvd., Santa Monica.

BOWRON, Fletcher, jurist; *b.* San Diego, Calif., Aug. 13, 1887; *s.* Samuel and Martha (Hershey) B.; ed. U. of Calif., 2 yrs.; U. of S. Calif. Law Sch., 2 yrs. Admitted to Calif. bar, 1917; engaged in law practice, Los Angeles, until 1923; apptd. dep. state corpn. commr., Calif., 1923, and exec. sec. to Gov. Richardson, of Calif., 1925; judge, superior ct., L.A. Co., 1926—. Mem. Amer. Legion, United Vets. of Rep., Delta Chi. Mason, Elk, N.S.G.W. *Clubs:* Jonathan, Optimists' (L.A.). *Home:* 2166 Rockledge St. *Chambers:* Courthouse, Los Angeles.

WATSON, Harold H., constrn. engr.; *b.* Wetmore, Colo., Oct. 8, 1890; *s.* Thomas Richard and Minnie (Tennant) W.; attd. engring. sch., U. of Colo., 1909-10; completed course in concrete, U.S.A. Vocational Sch., U. of Colo., 1918; *m.* Edna Maurine Peterson, of Sioux Falls, S.D., Dec. 17, 1921; children — Harold Junior, Jean Louise. Engr. Ark. Valley Ry. Light & Power Co., Pueblo, Colo., 1911-12; engr. Tenn. Power Co., Murfreesboro, Tenn., 1912-13; engr. Ark. Valley Ry. L. & P. Co., Pueblo, 1913-16; resident constrn. engr. Ark. Valley Ry. L. & P. Co., Canon City, Colo., and Ft. Smith (Ark.) Light & Traction Co., 1916-17; gen. supt. of constrn. Northern States Power Co., Sioux Falls, S.D., and Mankato, Minn., 1919-21; gen. supt. of constrn. Byllesby Engring. & Management Corpn. of Chicago, in chg. San Diego Consol. Gas & Elec. Co., San Diego, Calif., 1921—. Enlisted in U.S.A., July 1918; attd. vocational sch. at U. of Colo., July-Sept. 1918, retained as instr. until Oct. 1918; later transferred to Central Inf. Officers' Training Sch., Camp McArthur, Waco, Tex.; disch. Nov. 30, 1918. Asso. mem. Amer. Soc. C.E.; mem. Amer. Soc. Mech. Engrs., Nat. Elec. Light Assn., Pac. Coast Gas Assn., Amer. Legion. Mason (32°, Shriner), Sciot, Elk. Republican. Protestant. *Home:* 3915 Alameda Place. *Office:* Electric Bldg., San Diego.

CAMPBELL, Gerald, mem. diplomatic corps; *b.* St. Mary's, nr. Hertford, Eng., Oct. 30, 1879; *s.* Colin and Mary (Head) C.; ed. Repton Sch., 1893-98; A.B., Trinity Coll., Cambridge, 1901; *m.* Margaret Churchill Juler, of London, Eng., 1911; children — Pamela Margaret, Naomi Mary, Jean Elspeth. Served as British vice-consul in Rio de Janeiro, The Belgian Congo and Venice; counsel in Abyssinia; consul gen. in Philadelphia; consul gen., San Francisco consular dist., including the states of Utah and Nev., 1922—. Decorations: Comdr. of St. Michael & St. George; Officer of St. John of Jerusalem; Star of Ethiopia. Fellow, Royal Geog. Soc. of Great Britain. Mem. Ch. of Eng. *Clubs:* Bohemian, Pacific Union, Commercial, Presidio Golf (S.F.). *Home:* 68 Presidio Ave. *Office:* 310 Sansome St., San Francisco.

DESMOND, Walter J., jurist; *b.* Worcester, Mass.; *s.* Timothy and Ellen (Meade) D.; A.B., LL.B., Harvard U.; married; 7 children. Engaged in law practice, Boston, 5 yrs.; admitted to Calif. bar, 1906; engaged in law practice, Long Beach, and held various pub. offices there; judge, superior ct., L.A. Co., 1927—. *Home:* Long Beach. *Chambers:* Courthouse, Los Angeles.

HAINES, Alfred, attorney; *b.* Aaronsburg, Center Co., Pa., Nov. 16, 1845; *s.* George W. and Abigail (Wolfe) H.; ed. pub. schs. and acad., Aaronsburg; Beloit Coll., 1865-68; Harvard Law Sch., 1874; *m.* Flora Maud Conklin, of Vinton, Ia., Sept. 1877 (dec.); children—Alfred (dec.), Charles Conklin, Ralph Edward, George A. (dec.), Florence Abigail, Oliver Lincoln; *m.* 2nd, Francelia E. Villiano, of San Diego, Calif., Jan. 11, 1911; children — Alfred Jr., Paul Edward, Arthur W. (dec.). Admitted to the Ia. bar, 1871; mem. law firm of Gilchrist & Haines, Vinton, 1871-84, and at Parker, S.D., 1884-87; mem. convention at Sioux Falls, which framed constitution for S.D., also chmn. of comm. on sch. laws; engaged in practice of law independently and in assn. with the firm

of Gray, Cary, Ames & Driscoll, in San Diego, Calif., since 1888; dir. Frederick Home for the Aged since 1908. Served with 47th Ia. Infantry during Civil War. Elk. Republican. *Club:* Tuesday (San Diego). *Home:* 2470 E. St. *Office:* Bank of Italy Bldg., San Diego.

CARTWRIGHT, George Wilder, atty., author, lecturer; *b.* Charlestown, Coles Co., Ill., Nov. 9, 1863; *s.* John and Martha (Ashby) C.; ed. pub. schs., Calif., 1870-79; holds teacher's life diploma; *m.* Rose Sophia Otto, of Fresno, Calif., Dec. 24, 1889; 1 dau., Hazel Eleanor (Mrs. Walker). Teacher, Calif. pub. schs., 1883-94; mgr. Malaga Packing Co., 1894-98; mem. Calif. State assembly, 1897-99; county clk., Fresno Co., 1899-1903; admitted to Calif. bar, 1903; entered law practice in Fresno, 1903, was law partner of D. A. Cashin, now asso. justice, 1st dist. ct. of appeal of Calif.; mem. Calif. State senate, 1907-15, was author of the Cartwright anti-trust law, 1907; pres. Pacific Nat. Fire Ins. Co., 1912-17; has engaged in writing and speaking in defense of U.S. Constitution and in opposition of Communism, since 1917; has lectured in all parts of U.S. and over radio; as vice-pres. of the Amer. Ednl. Assn. of Phila., made daily speeches, 1919-22, under the auspices of the Phila. Chamber Commerce, to an aggregate of more than 2,000,000 persons, mainly factory workers, in N.E. cities and cities of the Middle West; now pres. and a dir. of the Great Pacific Invmt. Co., Inc., a Nev. corpn. engaged in bldg. and financing constrn. work. *Author:* Mutual Interests of Labor and Capital; The Voice of America; The Derailing Switch; numerous pamphlets; was editor, The Commonwealth, L.A., 3 yrs. Mem. W.O.W. Democrat. Baptist. *Home:* 272 S. Normandie Ave. *Office:* Roosevelt Bldg., Los Angeles.

BUNCH, Thaddeus Oscar, attorney *(deceased 1928); b.* Elliott, Ill., Oct. 26, 1874; *s.* Thaddeus Morehouse and Elizabeth (Edmiston) B.; ed. pub. schs., Olney and Arcola, Ill.; studied law office of brother-in-law, John Lynch, ex-asst. atty. gen. of U.S.; *m.* Tessa LeRoy Beaty, of Chicago, Oct. 3, 1900; children — Helen, Don, Theodore. Admitted to Ill. bar, 1896; mem. law firm of Hiner, Bunch & Latimer, Chicago, 1898-1912, and Peaks, Bunch & Latimer, 1919-21; was atty. for McIlvaine Adjustment Co.; pres., dir. and owner, Calif. Fireproof Storage Co., Los Angeles, until 1928; was vice-pres. and dir. Internat. Indemnity Co., L.A.; dir. Internat. Re-Insurance Corpn., L.A., and Minneapolis, St. Paul & Sault Ste Marie Ry. Served on local draft bd., Chicago, World War. Mem. Amer., Ill. State and Chicago bar assns. Republican. *Clubs:* California, L.A. Country (L.A.); Bel-Air Country (Santa Monica), Chicago Athletic, Union League, Flossmore Country, Chicago Press. Home was at 727 Rodeo Dr., Beverly Hills. Office was at 2808 W. Pico St., Los Angeles.

ARTHUR, George K., motion picture actor; *b.* Aberdeen, Scotland, Jan. 27, 1899; *s.* George and Harriett (Collins) Brest; ed. Rugby, Eng.; *m.* Milba K.L. Lloyd, of Liverpool, Eng., Sept. 9, 1921; 1 dau., Milba Jean. Entered motion pictures, 1922; has been generally cast as juvenile lead or juvenile support in comedy drama. Appeared in "Her Sister from Paris"; "Irene"; "Kiki"; "The Boy Friend"; "Tillie the Toiler"; "China Bound"; co-star with Karl Dane in series of five comedy features. Served with 41st Inf. Div., B.E.F., 1914-19. Mem. Ch. of Eng. *Clubs:* Rancho Golf (Culver City), Hollywood Athletic. *Address:* Metro-Goldwyn-Mayer Studios, Culver City.

GUIBERSON, Samuel A. Jr., oil corpn. official; ed. high sch.; *m.* Ethel L. Heanan, of Sausalito, Calif., 1907; children—Samuel Allen III, Gordon Greene. Pres. Guiberson Corpn., oil well supplies, Los Angeles; also pres. Guiberson Oil & Invmt. Co., Home Ranch Petroleum Co., Calmin Oil &

Gas Co. and La Porte Mines Inc. Dir. of pipe lines for U.S. Govt., World War. Mem. Amer. Petroleum Inst. (dir. at large). *Clubs:* L.A. Country, L.A. Athletic, California (L.A.); Annandale Golf (Pasadena), Ventura Golf & Country; San Gabriel Golf; Bohemian, Olympic (San Francisco). *Home:* 918 N. Roxbury Dr., Beverly Hills. *Office:* Security Title Ins. Bldg., Los Angeles.

McGREW, Clarence Alan, newspaper editor; *b.* Camden, N.J., Mar. 20, 1875; *s.* Gifford Horace Greeley (dec.) and La Delia (Chapman) M.; grad. Latin Sch., Cambridge, Mass., 1893; A.B., Harvard U., 1897; *m.* Helen Ried, of Cambridge, Mass., Sept. 30, 1897; children — Dorothy (Mrs. D.C. Handley), Alan Bracken, Robert Ried, John Chapman. Engaged in journalism since 1897; reporter, N.Y. Sun, until 1904; copyreader, N. Y. Times, 1904-06; became asso. editor, Berkeley (Calif.) Independent, 1906; later affiliated with newspapers in Sacramento and San Francisco; editor, San Diego Sun, 1908-15; city editor, San Diego Union, 1915—. *Author:* History of San Diego and San Diego County, 1922. Mem. San Diego Chamber Commerce (dir. 1929). Mason. Republican. Unitarian. *Club:* San Diego Stamp (pres. 1927). *Home:* 1005 Bush St. *Office:* San Diego Union, San Diego.

METCALF, Winfield Bradbury, county treasurer; *b.* Hydesville, Humboldt Co., Calif., Sept. 3, 1862; *s.* Orchard Danforth and Sarah Denton (Dinsmore) M.; ed. Santa Barbara (Calif.) Coll., 1877; *m.* Frances Lauriat Chamberlain, of Jacksonville, Ill., May 19, 1886; 1 son, Stanley Chamberlain. Asso. with 1st Nat. Bank, Santa Barbara, 1880-84; engaged in mercantile bus. with father, 1884-86; cashier, Commercial Bank of Santa Barbara, 1886-1903; county treas., Santa Barbara Co., 1893—; cashier, Central Bank of Santa Barbara, 1903-21; vice-pres. Pacific Southwest Trust & Savings Bank, 1921-24. Mason (past master and now treas. Santa Barbara lodge 192; past high priest and now treas. Corinthian chap. 51, R.A.M.; past comdr. and now treas. St. Omer commandery 30, K.T.; treas. Santa Barbara council, R. & S.M.), N.S.G.W. (past pres. and now treas. Santa Barbara parlor 116), Elk, K.P. Republican. Protestant. *Home:* 1640 Grand Ave. *Office:* County Courthouse, Santa Barbara.

YANKWICH, Leon R., jurist; *b.* Sept. 25, 1888; LL.B., Willamette U., Salem, Ore., 1909; J.D., Loyola Coll., Los Angeles; *m.* Helen Werner, Jan. 22, 1919. Admitted to Calif. bar, 1909, and entered law practice at Modesto, Calif.; sec. to Hon. Thomas F. Griffin, Calif. legislator, 1911, and was co-author, with latter, of women's 8 hr. law and later defended its constitutionality before Calif. supreme ct.; engaged in law practice, L.A., 1916-27; judge, superior ct., L.A. Co., 1927—; lecturer on pleadings and practice, St. Vincent Sch. of Law, Loyola Coll., L.A., several yrs.; frequent lecturer on legal topics before bar assns., etc.; addressed Calif. Newspaper Pubs. Assn. on law of the newspaper, 3 consecutive yrs. Served in U.S.A., World War; disch. as sergt. Author numerous pub. addresses and pamphlets on legal subjects; also textbooks, including A Handbook of Calif. Pleading and Procedure. Mem. S. Calif. Acad. of Criminology, Amer. Legion, Unitarian Soc. Mason, Elk. Republican. Unitarian. *Clubs:* Jonathan, Co-operative, City (L.A.). *Home:* 3225 Waverly Dr. *Chambers:* Courthouse, Los Angeles.

DECKER, Herbert A., municipal judge; *b.* Newton, Kan., Aug. 13, 1889; LL.B., U. of S. Calif., 1912. Admitted to Calif. bar, 1912; engaged in pvt. practice of law, Los Angeles, until 1916; served as justice of peace, 10 yrs., and city atty., 12 yrs., San Fernando; ex-officio city atty. and mem. San Fernando city planning commn.; judge, div. 9, L.A. municipal ct., San Fernando Valley, 1927—. Mason, Elk. *Clubs:* El Caballero Country, Girard Country (L.A.); Kiwanis (San Fernando). *Chambers:* Municipal Courts Bldg., Los Angeles.

WHITE, William Ross, mfr. (retired); *b.* Macon, Ga., July 16, 1868; *s.* David Greenleaf and Flewellyn (Ross) W.; ed. Kirkwood Mil. Acad., nr. Atlanta; Mercer U., Macon; *m.* Fanny Hauson, of Macon, Mar. 11, 1893; children — Frances (Mrs. Edward J. Mayner), Ross Fletcher. Entered employ of Bibb Mfg. Co., Macon, 1884, resigned as treas. upon moving to Calif. in 1904; now dir. La Jolla (Calif.) Nat. Bank. Mem. Phi Delta Theta. Mason (32°). Republican. Theosophist. *Clubs:* Cuyamaca, Kiwanis (San Diego); La Jolla Country. *Homes:* 3625 Charles St., Point Loma; Ingleheim, Descanso, Calif. *Office:* 3625 Charles St., Point Loma.

THOMPSON, Walter B., municipal judge; *b.* Sullivan Co., Mo., Apr. 3, 1875; ed. U. of Mo. High sch. teacher and prin. prior to entering law practice; admitted to Okla. bar, 1902, Ida. bar, 1909, Calif. bar, 1911, U.S. circuit and dist. cts., 1911, Nev. bar, 1919; city atty. Huntington Park, Calif., 1922-23; now city judge, Maywood, and temporarily assigned by judicial council to div. 21, municipal ct., Los Angeles. Mason. *Office:* H. W. Hellman Bldg., Los Angeles.

MITCHELL, James H., attorney; *b.* Skyland, Santa Cruz Co., Calif.; *s.* James A. and Nora (Clark) M.; ed. U. of S. Calif.; *m.* Lora Vale Small, of Albany, N.Y., June 28, 1922; two children. Admitted to Calif. bar,

1920, and since engaged in gen. law practice; maintains offices in Los Angeles; is city atty., Burbank, Calif. Mem. Phi Alpha Delta. Mason, Elk, N.S.G.W. *Clubs:* Kiwanis, Chancery (L.A.). *Home:* 1017 N. Olive Ave., Burbank. *Office:* Citizens National Bank Bldg., Los Angeles.

BUNCH, Don, corpn. official; *b.* Chicago, Apr. 27, 1906; *s.* Thaddeus Oscar (dec.) and Tessa LeRoy (Beaty) B.; ed. pub. schs., Chicago; Mesa (Ariz.) Ranch Sch.; U. of S. Calif. Successively real estate broker; engaged in med. research; in storage bus.; now pres. and dir. Calif. Fireproof Storage Co., a storage and moving firm; sec., treas. and dir. Empire Freight Co., a freight forwarding co.; pres. Pacific Southwest Agencies Inc., a distributing firm; and dir. Leventis Clinic, all of Los Angeles. Republican. *Clubs:* Jonathan, L.A. Country, Lions (L.A.); Bel Air Country (Santa Monica). *Home:* 727 Rodeo Dr., Beverly Hills. *Office:* 2808 W. Pico St., Los Angeles.

TULK, Norman A., invmt. banker; *b.* Hamilton, Ont., Can., 1885; *s.* John J. and Mary (McAndrew) T.; ed. pub. and pvt. schs., Hamilton,

Ont.; *m.* Violet L. Currie, of Chicago, 1927. Began bus. career in British Columbia; became asso. with Bond & Goodwin & Tucker Inc., bonds, Seattle office, 1922, now mem. of firm and mgr. stock dept. Los Angeles office; mem. L.A. Stock and L.A. Curb exchanges. Clubs: L.A. Athletic, Pacific Coast Yacht (L.A.); Brentwood Country, Casa del Mar (Santa Monica). *Home:* 851 S. Rimpau Blvd. *Office:* Rowan Bldg., Los Angeles.

KOEFOD, Hilmar O., physician; *b.* Glenwood, Minn., Feb. 10, 1888; *s.* Eilert and Clara (Rigg) K.; B.S., Beloit (Wis.) Coll., 1911; M.D., Harvard U. Med. Sch., 1916; awarded traveling fellowship and studied in London, under Sir James McKenzie, 1916; *m.* Ernestine Herz, of San Francisco, June 30, 1919; 1 dau., Marie Ernestine. Interne, Peter Bent Brigham hosp., 1917-18; engaged in work on diabetes, Memorial Lab. & Clinic, Santa Barbara, 1918-19; asst. instr. in medicine, U. of Calif., 1919-20; now engaged in practice of internal medicine at Santa Barbara Clinic, of which he is vice-pres.; trustee, Moore Foundation, Santa Barbara, First lieut., Med. Corps, U.S.A., World War. Author several papers pub. in med. jours. Mem. Amer. Coll. of Physicians, Calif. State and Santa Barbara Co. med. assns., L.A. Clin. & Path. Assn., Acad. of Medicine of San Francisco, Nu Sigma Nu, Alpha Omega Alpha, Phi Beta Kappa. Republican. *Clubs:* Santa Barbara, University (Santa Barbara). *Home:* 1707 Paterna Rd. *Office:* 1421 State St., Santa Barbara.

MOUNT, George Haines, prof. psychology; *b.* Fairfield, Ia., May 1, 1879; *s.* Jedediah and Margaret Ann (Dey) M.; grad. high sch., Fairfield, 1897; A.B., Parsons Coll., Fairfield, 1903; M.Di., Ia. State Teachers Coll., Cedar Falls, 1905; A.M., State U. of Ia., 1908, Ph.D., 1910; *m.* Margaret Ann Lyon, of Brighton, Ia., Aug. 18, 1903; children—John William, George Edwin. Instr. in science, high sch., Algona, Ia., 1903-05; prin. schs., Kanawha, Ia., 1905-07; editor and publisher, Kanawha Record, summer 1907; asst. in psychology and edn., State U. of Ia., 1908-10; prof. psychology and edn., Northern State Normal, Marquette, Mich., 1910-11; same, Ia. State Teachers Coll., 1911-21; prof. philosophy and psychology, Dubuque (Ia.) U., 1921-24; prof. psychology, Duke U., 1924-25; prof. same, U. of S. Calif. since 1925, head of dept. since 1927; also cons. in psychology, Los Angeles Diagnostic Clinic for Neuro-Psychiatry & Psychology; dir. S. Calif. sta. The Psychol. Corpn. Co-Author: Correlation of Factors in Musical Talent and Training; Outline and Note Book of Psychology; Outline Study of "The Miracles of Our Lord"; Co-operating editor: The Journal of Juvenile Research. Mem. Ia. War Work Council and sec. Y.M.C.A. for S.A.T.C., Ia. State Teachers Coll., 1917. Fellow A.A.A.S.; mem. Am. Psychol. Assn., N.E.A., Am. Assn. Univ. Profs., Southern Soc. for Philosophy and Psychology, Ia. Acad. Science, Sigma Xi, Phi Delta Kappa, Pi Gamma Mu, Phi Sigma Rho. Republican. Methodist. *Home:* 2103 S. Union Ave., Los Angeles.

DWAN, Allan, mot. picture director; *b.* Toronto, Can., April 3, 1885; *s.* Joseph M. and Mary (Hunt) D.; grad. in elec. engring., Notre Dame U., 1907, post grad. study, 1907-09; *m.* Marie Louise Shelton, of Atlanta, Ga., Aug. 12, 1928. Instr. engring. dept., Notre Dame U., 1907-09; entered motion picture industry as scenario writer for Essanay Film Co., Chicago; was scenario writer for Amer. Film Co. and Universal Pictures Corpn.; subsequently director for Famous Players-Lasky Corpn., Triangle Pictures Co., 1st Nat. Pictures Corpn., Metro-Goldwyn-Mayer Studios, and Douglas Fairbanks unit of United Artists Inc.; now dir. for Fox Film Co., Hollywood. Directed "Robin Hood"; "The Iron Mask"; "Zaza"; "Manhandled"; "The Coast of Folly." *Clubs:* Lambs, Westchester Biltmore, N.Y. Athletic (N.Y. City); Masquers' (Hollywood). *Home:* Beverly Wilshire Hotel, Beverly Hills. *Address:* Fox Film Co., Hollywood.

YOUNG, Edward R., attorney; *b.* Marshalltown, Ia., 1876; *s.* William and Charlotte (Gifford) Y.; grad. State Normal Sch., Los Angeles, 1895; LL.B., U. of Mich., 1902; *m.* Belle Wiley, of Los Angeles, 1907; two children. Taught in pub. schs., 4 yrs.;

now engaged in law practice, specializing in municipal and admiralty law, Los Angeles; asst. city atty., L.A., 1907-11; mem. bd. pub. service commn., 1918-23. Mem. Calif. State and L.A. Co. bar assns., Phi Delta Phi. *Clubs:* California, L.A. Athletic, L.A. Country (L.A.); Beach (Santa Monica). *Home:* 527 S. Kingsley Dr. *Office:* Stock Exchange Bldg., Los Angeles.

TAPPAAN, Clair Sprague, jurist; *b.* Baldwinsville, N.Y., May 14, 1878; ed. U. of Mich.; LL.B., Cornell U., 1900. Admitted to N.Y. and Calif. bars, latter in 1901; now judge, superior ct., Los Angeles Co.; prof. of law, U. of S. Calif., 24 yrs. Mem. Phi Delta Phi, Phi Kappa Phi. *Clubs:* Jonathan, Scribes, Sierra (L.A.); Surf & Sand (Hermosa Beach). *Home:* 3846 Ingraham St. *Chambers:* Courthouse, Los Angeles.

MANNIX, John B., attorney *(deceased 1913); b.* Ballybunnion, Co. Kerry, Ireland, Feb. 17, 1843; *s.* Timothy and Joanna (Scanlan) M.; A.B., Wesleyan U., Delaware, O., 1863; *m.* Mary E. Walsh, of Cincinnati, O., May 15, 1873; children — John B., Margaret (Mrs. W. J. Gough), Mary J. (Sister Mary Dolorosa), Elizabeth, Alice (Mrs. E. T. Lannon), Ruth, Helen (Mrs. H. D. Trounce). Mr. Mannix followed the legal profession during his entire career, and following his arrival in California in 1888 he located in San Diego, where he became the senior partner of the law firm of Mannix & Lannon. His position in the legal fraternity of San Diego was evinced by his election to the office of president of the San Diego Bar Association. He was also a member of the Catholic Knights of America, the University Club of San Diego, the Newman Club of Los Angeles and the Knights of Columbus, of which he was Grand Knight. Mr. Mannix was a Democrat and was a member of the Roman Catholic Church. In addition to his seven children he is survived by his widow, Mrs. Mary E. Mannix, who resides at 2749 Second Street, San Diego.

MANNIX, Mrs. Mary E. Walsh, author; *b.* New York, 1846; *d.* Michael and Margaret (Mansfield) Walsh; grad. Convent of the Sisters of Notre Dame de Namur, Redding, O., 1863; *m.* John B. Mannix, May 15, 1873; children — John B., Margaret (Mrs. W. J. Gough), Mary J. (Sister Mary Dolorosa), Elizabeth, Alice (Mrs. E. T. Lannon), Ruth, Helen (Mrs. H. D. Trounce). First work pub. in Catholic Telegraph, Cincinnati, and Catholic World, N.Y., 1865; pub. popular minstrel song, Goldilocks, 1866; later wrote words and mus. for song, You Call Me Sweet and Tender Names, which formed basis for plot of Caprice, a play written for and acted by Minnie Maddern Fiske; author of Life of Sister Louise, Superior of the Sisters of Notre Dame de Namur, Cincinnati; Child's Life of Joan of Arc; Lives of the Saints (3 vols.); A Life's Labyrinth; Chronicles of the Little Sisters; Tales Tim Told Us; Fortunes of a Little Emigrant; Pilgrim from Ireland (translation); Haldeman Children; In Search of Adventure; Pancho and Panchito; As True as Gold; Children of Cuba; Cuba Revisited; Old Camping Ground; Peril of Dionisio; also many translations in prose and verse from the French, German and Spanish; contbr. to Ave Maria, Catholic World, Benzigers, Rosary, Grail, Young Catholic Messenger, Extension, Poor Souls Advocate, Parish Visitor, America, Boston Pilot, Freeman's Journal, Lippincott's Mag., etc.; has pub. under pen-names of Sylvia Hunting, Sarah Francis Ashburton, etc. Mem. Philharmonic Soc., Fine Arts Soc., Nat. Council of Catholic Women. Catholic. *Clubs:* Amphion (San Diego), Newman of Los Angeles (hon. mem.). *Address:* 2749 Second St., San Diego.

WILSON, Victor Emanuel, attorney; *b.* Knox Co., Ill., Feb. 2, 1873; *s.* John and Winnie (Samuelson) W.; LL.B., U. of Neb., 1896; attd. Doane Coll., Crete, Neb., 1901-02; U. of Calif., 1905-06; *m.* Helen P. Lundeen, of York, Neb., June 14, 1898; children — Allan M., John E., Jane H., Dorothy V. State bank examiner of Neb., 1897-1901; banker, Bakersfield, Calif., 1901-05; in chg. of distribution of refugees from San Francisco in Berkeley following S.F. fire and earthquake, for Berkeley Chamber Commerce, 10 days in 1906; banker, Stromsburg, Neb., 1906-11; rep. to Neb. legislature, 1909-10; practicing atty., Stromsburg, 1911-17; county atty., Polk Co., Neb., 1913-14; state ry. commr. of Neb., 1917-19; practicing atty., Lincoln, Neb., 1920-25; located, improved and sold sites of Polk and Hordville, Neb.; was pres. Neb. Assn. of Chambers of Commerce, 1 yr.; has engaged as independent practicing atty., with offices in Los Angeles, since 1926; also pres. Tonnage Transportation Co. Ltd., L.A.; dir. Monorail Engring. Corpn. of Amer., L.A. Served as recruiting officer for a co. of the 3rd Neb. Regt., U.S.A., Span.-Amer. War. Author of Neb. 8 o'clock Saloon Closing Law. Mason. Democrat (acting del. to nat. conv., 1912). Mental Scientist. *Club:* City (L.A.). *Home:* 612 N. Normandie Ave. *Office:* 403 W. 8th St., Los Angeles.

BROWNING, Wylie Morrison, realtor, insurance man; *(deceased 1927); b.* Mineral Springs, Ark., April 18, 1866; *s.* William Jasper and Martha (May) B.; ed. pub. schs.; U. of Calif. Law Sch.; *m.* Frances Tatlow, of Holden, Mo., April 18, 1905; children — Lee Tatlow (dec.), Robert Vincent, Genevieve Elizabeth (Mrs. Morgan Lovejoy Hale), Richard Eugene. Mr. Browning began his business career as a shipping clerk for a Texas railroad. This was followed by a period in an orange-packing house at Riverside, California, and he later became bookkeeper for Newmark of Los Angeles, and still later a partner in a fruit business in that city. Disposing of his interests in the fruit business he accepted a position as bookkeeper for Green's Consolidated Copper Company at Cananea, Sonora, Mexico, and upon his return to California after that engagement he entered the real estate and insurance business on his own account at Redondo Beach, developing his interests there until his demise in 1927. In addition to the management of his own business, Mr. Browning was a director of the Home Builders' Association of Redondo Beach and of the First National Bank there. From 1914, was a member of the board of trustees of Redondo Beach, and from 1914 to 1922 he served as justice of the peace. Mr. Browning was a member of the Chamber of Commerce of Redondo Beach, and in 1906 he was a representative to the Trans-Mississippi Congress at Kansas City, Mo. In politics he was originally a Democrat, but later became affiliated with the Republican party. He was a member of the Cananea Club, Mexico, the Benevolent and Protective Order of Elks, the Knights of Pythias and from 1908 was a member of the Congregational Church of Redondo Beach, being also a trustee of that church in which his father at one time was a preacher. Mr. Browning is survived by two sons, a daughter and by his widow, Mrs. Frances Browning, who resides at 321 Knob Hill Avenue, Redondo Beach.

VALENTINE, Dudley Scott, municipal judge; *b.* Denver, Colo., Sept. 13, 1888; *s.* Calvin S. and Laura (Cesna) V.; ed. Arnold Bus. Coll.; LaSalle Extension U., Chicago; law student, night sch.; *m.* Mary Frances Finlay, of N.Y. City and Los Angeles, Sept. 23, 1916; children — Walter Scott, James Calvin. Fireman, U.P. R.R., 1904; with C. & S. Ry. Co. and D. & R.G. R.R. Co., 1904-07; entered employ of S. Calif. Telephone Co., 1907; legislative rep., Brotherhood of Locomotive Firemen, at Sacramento, 1915-16; admitted to Calif. bar, 1919; dep. city prosecutor, L.A., 1920-22; mem. L.A. city planning commn., 1920-23; register, U.S. land office, L.A., 1922-26; judge, municipal ct., L.A., 1927—. Mem. Hollenbeck Heights (L.A.) Impvt. Assn. (ex-pres.), Federated Impvt. Assn. of L.A. (ex-pres.), Calif. Econ. League (ex-pres.), Y.M.C.A. (pres. and dir. Hollenbeck br., L.A.), S.R., United Ch. Brotherhood. Mason (32°, Shriner, Veiled Prophet; past master, Elysian lodge, L.A.), Elk. Republican. Presbyn. *Club:* L.A. Kiwanis (1st hon. mem.). *Home:* 3417 Eagle St. *Chambers:* Hall of Justice, Los Angeles.

NEILSON, George A., banker; *b.* Pittsburgh, Pa., Sept. 28, 1889; *s.* Joseph Walter and Mary Matilda (Rowe) N.; ed. Carnegie Tech. Sch.; *m.* Ada C. Clark, of Salt Lake City, June 2, 1915; 1 dau., Ada Jane. Asso. with S. Calif. Edison Co., Ocean Park, Calif., 1908-10; entered employ of Ocean Park Bank, 1910, which thru series of mergers became branch of Security-1st Nat. Bank of L.A. in 1929; now v.p. of latter and mgr. of its Ocean Park branch; mem. Santa

Monica bd. of edn., 1922-28. Mem. Ocean Park Bus. Men's Assn. (treas. and dir.), Santa Monica-Ocean Park Chamber Commerce (dir.), Santa Monica Y.M.C.A. (dir.). Elk, Mason (Shriner), Sciot. Republican. *Club:* Casa del Mar (Santa Monica). *Home:* 653 Ashland Ave. *Office:* 168 Pier Ave., Ocean Park.

DRESSLER, Marie (Leila Koerber), actress; *b.* Coburg, Can.; *d.* Alexander Rudolph and Ann (Henderson) Koerber; ed. under pvt. tutors. Began theatrical career in chorus; later starred in comedy roles with Weber and Fields; following series of engagements as comedienne entered motion pictures. Has appeared in "Tillie's Punctured Romance"; "The Callahans and the Murphys"; "Bringing Up Father"; "The Patsy"; "The Joy Girl"; Breakfast at Sunrise." *Author:* The Life of an Ugly Duckling, 1924. Republican. *Address:* 6718 Milner Rd., Hollywood.

VALENTINE, Frederick Coffin, jurist; *b.* Dutchess Co., N.Y., Feb. 7, 1866; *s.* Charles A. and Harriett Vincent (Coffin) V.; ed. Peekskill Mil. Acad.; Pine Plains Inst.; grad. Albany Law Coll.; LL.B., Union Coll., 1887; *m.* Anna McMahon, of Rochester, N.Y., Oct. 22, 1913. Engaged in law practice, Los Angeles; apptd. judge, superior ct., L.A. Co., and twice elected to that bench; has served as justice *pro tem.* 2nd dist. ct. of appeal, by assignment of the judicial council. Mem. Amer., Calif. State and L.A. Co. bar assns. Mason (32°, Shriner). Republican. Episcopalian (chancellor, Episcopal diocese of L.A., 1908—). *Clubs:* University, Breakfast (L.A.); Calif. Country (Culver City). *Home:* 531 Alexandria Ave. *Chambers:* Courthouse, Los Angeles.

REQUA, Richard S., architect; *b.* Rock Island, Ill., Mar. 27, 1881; *s.* Edward H. and Sarah J. (Powers) R.; ed. Norfolk (Neb.) Coll.; studied archtl. style while traveling thru Span.-Amer. countries, Spain and lands bordering the Mediterranean sea; *m.* Viola Hust, of Spokane, Wash., Feb. 21, 1908; 1 son, Richard S. Jr. (dec.). Engaged in elec. engring. in Neb. and San Diego until 1907; entered office of a San Diego archt. in 1907, later becoming partner; estab. office with Herbert L. Jackson, under firm name Requa & Jackson, San Diego, 1912; rebuilt bus. sect. of Ojai, Ventura Co., transforming it into a quaint Span.-Amer. town (said to be 1st project of its kind in America), 1913; created and developed civic center of Rancho Santa Fe, for the A.T. & S.F. Ry., at Del Mar; built Mt. Helix Nature Theatre, La Mesa. Was asso. with Albert Kahn, archt. of Detroit, in constrn. of U.S.A. Air Service flying sch., Rockwell Field, San Diego, World War. *Author:* Architectural Details, Spain and the West, 1927; Old World Inspiration For American Art, 1929; inventor and patentee of improved hollow bldg. tile. Mem. A.I.A., Archaeol. Inst. of Amer., San Diego Art Assn. *Home:* 2906 Locust St. *Office:* Bank of Italy Bldg., San Diego.

WILLIAMS, Charles Page, hydraulic and irrigation engr.; *b.* Chillicothe, Mo., Feb. 3, 1866; *s.* Charles Andrew and Ann Catherine (Page) W.; B.S., T.E., and Pe.P. (received Rollins scholarship and astronomical medal), U. of Mo.; *m.* Rose Conklin Klinzing, of Denver, Colo., July 10, 1927; children (by former marriage) —Ben Charles, Catherine Elizabeth (Mrs. Templeton). Instr. in math. Mo. Mil. Acad., Mexico, Mo., 1890-91; topographer on survey of upper Mo. River in Mont. and N.D., 1891-92; contracting agt. for St. Louis (Mo.) Bridge & Iron Works, 1893; draftsman U.S. Engr's. office, Sioux City, Ia., 1894; draftsman in st. extension dept., D.C., 1895-97; jr. engr., later supt. of constrn. of sea coast defenses, Portland, Me., 1897-1902; supt. of constrn. of sea coast defenses, New London, Conn., 1902-04; asso. with U.S. Reclamation service successively as engr. on design of irrigation works in Wyo. and Mont., mgr. of Huntley Irrigation project in Mont., prin. asst. to supervising engr. of northern div. of service, mgr. Milk River and Sun River projects in Mont. and Shoshone project in Wyo., asst. chief of constrn., asst. chief engr. and cons. engr., 1904-24; cons. engr., Hidalgo Co. (Tex.) Flood Control Com., and the LaFeria, Pharr-San Juan and El Jardin water impvt. dists., in relation to flood control, irrigation and drainage, 1924-26; cons. engr., maintaining offices in Los Angeles and San Diego, Calif., 1926—; now consultant to Comision Nacional de Irrigacion and to Sr. Albelardo L. Rodriguez, Gov. of Baja Calif., on design and constrn. of Rodriguez Dam. Mem. Amer. Soc. C.E., S.A.R., Phi Delta Theta. Elk, Mason (32°, Shriner). Democrat. Protestant. *Home:* 4420 Trias St., San Diego. *Office:* Central Bldg., Los Angeles.

D'ARCY, Roy (Roy F. Guisti), motion picture actor; *b.* San Francisco, Feb. 10, 1894; *s.* J. J. and Minnie (Gutzkow) Guisti; ed. U. of Leipzig, Germany; *m.* Laura R. Rhinock, of N.Y. City, Jan. 1, 1924. Began career in banking bus., San Francisco; later engaged in timber and cattle bus., Argentine, S.A., and importing and exporting bus., Rio Seco, Patagonia, S. A.; was asso. with West India Oil in Buenos Aires, and with Nat. Cash Register Co., Dayton, O.; appeared on legitimate stage in "Clinging Vine"; entered motion pictures, 1924; now under contract to Fox Studios, Hollywood. Has appeared in "Merry Widow"; "Bohemia"; "Temptress"; "Bardelys"; "Beverly of Graustark"; "Last Warning"; "Family Row"; "Beware of Blondes"; "His Night." Author of plays and short stories. *Clubs:* Bohemian (San Francisco), Hollywood Athletic. *Address:* Fox Studios, Hollywood.

SESSIONS, Milton Payne, landscape designer; *b.* San Diego, Calif., Feb. 15, 1901; *s.* Frank Shattuck and Edith (Guerin) S.; ed. San Diego State Coll.; *m.* Florence Barteau, of Portland, Me., Sept. 24, 1921; children — Marian Isabel, Richard Milton, Beverly Elaine. Has engaged in nursery landscape design bus. throughout entire business career; now owner Milton P. Sessions Nurseries, San Diego. Mem. Exec's. Assn. N.S.G.W. Republican. Protestant. *Clubs:* San Diego Athletic, Lions, Advertising (San Diego). *Home:* 4354 Witherby St. *Office:* 2635 San Diego Ave., Old San Diego.

WARNER, Fred Sumner, municipal judge; *b.* Springville, N.Y., May 23, 1873; *s.* William Henry and Adeline (Scobey) W.; grad. Griffith Inst., Springville, N.Y., 1889; *m.* Lulu Dooley Pratt, of Blue Mound, Ill., Aug. 9, 1893; children — Adalyn Pratt, Sarah Ellena, Hal Fred. Cowboy, cattleman, Tex., until 1896; engaged in coal bus., Springville, N.Y.; operated steam laundry, Buffalo, N.Y., 1898-1901, and at Pomona, Los Angeles Co., 1901-19; judge, municipal ct., San Clemente, Calif., 1928—. Mem. W.O.W. Republican. Methodist. *Club:* Kiwanis (San Clemente). *Address:* 412 Cazador Lane, San Clemente.

REINHARDT, Paul Edward, invmt. banker; *b.* Pittsburgh, Pa., Jan. 8, 1890; *s.* Charles and Anna Mary (Kolley) R.; B.S., Pa. State Coll. (class pres. 1911), 1914; *m.* Harriette Alice Shaffer, of Altoona, Pa., July 21, 1917; 1 son, Paul Edward Jr. Pres. student tribunal and v.p. athletic assn., Pa. State Coll., 1914; with elec. dept., Pa. R.R., 1914, with ednl. dept. same, 1915-16, 1919; with Jones & Baker, invmt. bankers, 1920-23; sales mgr. H. P. Wright Invmt. Co., Kansas City, Mo., and later v.p. and gen. mgr. J. H. Corbin & Co., Los Angeles, 1923-26; v.p., dir. and gen. mgr. City Bond & Finance Co., brokers and financial counsellors, L.A., 1927—; also dir. Prudence Corpn., L.A. First lieut., 335th F.A., 87th Div., U.S.A., 1917-18; served with A.E.F.; recruit ednl. tr. officer, 1919; disch., 1919. Mem. Pa. State Alumni Assn., Amer. Legion, Phi Kappa Sigma. Mason. Republican. Lutheran. *Club:* Commercial (L.A.). *Home:* 1211 S. Stanley. *Office:* Bank of America Bldg., Los Angeles.

FREDERICKSON, William, municipal judge; *b.* Jersey City, N.J., Mar. 5, 1865; ed. U. of Ill., 1886-88. Admitted to Mo. bar, 1890, later to Calif. bar; prosecuting atty., Los Angeles, 1900-06; police judge, L.A., 1906-25; judge, municipal ct., L.A., 1925—. Mem. U.S.W.V., F.O.E. Mason. *Club:* Optimists' (L.A.). *Home:* 1622 N. Curson St. *Chambers:* Municipal Courts Bldg., Los Angeles.

YOUNG, John S., stock broker; *b.* Minneapolis, Minn., 1895; *s.* George B. and Grace (Spear) Y.; ed. pvt. schs., Minneapolis; Worcester Acad.; Dartmouth Coll.; *m.* Ruth Rathbun, of Pasadena, Calif., 1922. Was formerly asso. with Frick Martin & Co., brokers, Pasadena; now pres. Young-Clark & Co., stock brokers, Los Angeles; mem. L.A. Stock and L.A. Curb exchanges. Served as an officer in Aviation Corps, U.S.A., with A.E.F.,

World War. Mem. Delta Kappa Epsilon. *Club:* University (L.A.). *Home:* 1305 Woodstock Ave., San Marino. *Office:* Hellman Bank Bldg., Los Angeles.

HERMLE, William Adam, leather merchant *(deceased 1922); b.* Iowa City, Ia., Feb. 21, 1857; *s.* Conrad and Theresa (Fischer) H.; ed. pub. and pvt. schs., Iowa City; *m.* Dosia Stauffer, of Chico, Calif., Dec. 29, 1886; children — Leo D., Nellie A., E. Zoe, W. Adrian, Theo Ethel. At the age of eighteen, having learned the trade of harness-making, he moved from Iowa City to Carson City, Nevada, where he remained for a year until he located in Chico, Calif, 1876. He followed his trade as a harness-maker for several years, and then entered into the partnership of Stokes & Hermle, engaging in the making of saddles and harness until 1886 when he disposed of his interests and moved to Hastings, Nebraska, where he made saddles for five years. From 1891 until 1902 he engaged in farming in Republic County, Kansas, but in the latter year he sold his interests in Kansas and returned to California, locating in Oakland, where he established himself in business as a leather merchant. About a year before his death he took his brother into partnership with him. This business continues under the ownership and direction of his son at 1024 Broadway, Oakland. Mr. Hermle was an Independent Democrat in politics, and in his fraternal affiliations was a member of the Modern Woodmen of the World, the Masonic Order and of Aahmes Temple, Mystic Shrine, Oakland. In addition to his five children he is survived by his widow, Mrs. Dosia S. Hermle, who resides at 5333 Thomas Street, Oakland.

FRICKE, Charles Williams, jurist; *b.* Milwaukee, Wis., Apr. 2, 1882; *s.* William A. and Jeanette L. (Rattinger) F.; LL.B., N.Y.U., 1902, LL.M., 1903; J.D., Loyola Coll., 1922; *m.* Helen H. Bruss, of Milwaukee, Oct. 16, 1907; 1 dau., Vivian Mildred. Became judge, municipal ct., Oneida Co., Wis., 1907, dist. atty., 1910; city atty., Rhinelander, Wis., 1913; dep., chief dep. and asst. dist. atty., Los Angeles Co., 1917-27; judge, superior ct., L.A. Co., 1927—; was prof. of criminal law and procedure, Loyola Coll.; lecturer on criminology, criminal law and procedure, narcotics, med. jurisprudence, penology, detection of crime, etc., before various orgns., and is recognized as an authority on these subjects; instr. L.A. police tr. sch. Served as mem. Troop A., 1st Cav., Wis. N.G. *Author:* The Law of Life Insurance; Calif. Criminal Law; Outlines of Calif. Criminal Procedure; Citizenship and Law; Peace Officers' Manual; contbr. of articles to Bar Assn. Bull., Jour. of Delinquency, etc. Mem. Amer. and L.A. Co. bar assns., S. Calif. Acad. of Criminology, Psychopathic Assn., Narcotic Research Assn., L.A. Civic Fed., Council for Promotion of Boys' Welfare, United Ch. Brotherhood, F.O.E. Mason (Veiled Prophet), Elk. Republican. Protestant. *Club:* Lions (L.A.). *Home:* 1833 S. Bronson Ave. *Chambers:* Hall of Justice, Los Angeles.

McDANIEL, Ivan G., attorney; *b.* Ill., Dec. 7, 1891; *s.* David A. and Ida V. (Goodspeed) M.; grad. Willamette U., 1916; A.B. and J.D., Stanford U., 1921; *m.* Dorothy B. Belcher, of Pomona, Calif., Dec. 27, 1921; 1 son, Marshall Lee. Asst. dist. atty., Los Angeles Co., 1921-22; asst. co. counsel, L.A. Co., 1922-23; practicing atty. in partnership with Judge Victor E. Shaw, L.A., 1923-28; now engaged in independent practice of law, with offices in L.A. Served in Mil. Intelligence Dept., U.S.A., World War. Mem. State Bar of Calif., L.A. Co. Bar Assn., Kappa Sigma, Phi Alpha Delta. Mason (32°, Shriner). Republican. *Clubs:* California, Wilshire Country (L.A.). *Home:* 106 S. Fuller Ave. *Office:* Title Ins. Bldg., Los Angeles.

CRIDER, Joseph Jr., attorney; *b* Maitland, Holt Co., Mo., May 2, 1888; *s.* Joseph and Sadie Crider; attd. Northwestern State Normal Sch., Marysville, Mo., and U. of Mo.; grad. Denver (Colo.) Law Sch. Read law in offices of Guy L. Stevick and L. Ward Bannister, Denver; admitted to Colo. bar, 1911, and Calif. bar, 1912; now a practicing atty. in Los Angeles. Mem. S.A.R. Mason (32°, Shriner), Elk. *Clubs:* Jonathan, Masonic, L.A. Athletic, Uplifters, El Caballero Country (L.A.); California Yacht (San

Pedro), Newport Harbor Yacht (Balboa). *Home:* 156 S. Plymouth St. *Office:* 650 S. Spring St., Los Angeles.

HAAS, Charles Edmund, municipal judge; *b.* Moniteau Co., Mo., Apr. 15, 1893; *s.* John Baptiste and Carolina Wilhelmina (Bruere) H.; grad. Munson Shorthand Sch., 1894; A.B., Stanford U., 1898; post grad. student, George Washington U., 1905; *m.* Lotta Boyden, of N.Y. City, 1906; 1 son, Clifford Bruere (dec.). Teacher of modern and ancient languages, various high schs. and mil. acads., Calif., 1898-1904; clk. State Dept., Washington, D.C., 1905-06; entered law practice, Los Angeles, 1906; dep. city atty., L.A., 1907-13; spl. counsel for L.A. Co., 1913-14, dep. co. counsel, 1914-18; engaged in independent law practice, 1918-26; judge, municipal ct., L.A., 1926—; judge *pro tem,* superior ct., L.A. Co., at intervals; pres. Avo-

cado Citrus Co.; vice-pres. Roosevelt Mut. Life Assn.; dir. Masonic Library Assn. of S. Calif.; owner, The Haasienda, avocado and citrus ranch, Carlsbad, San Diego Co. *Author:* (novels) Maid of Sonora and Sesame Yosemite; (treatise) The Talmud and Modern Law; numerous mag. articles and articles on Masonry. Mem. Calif. State and L.A. Co. bar assns., Hist. Soc. of S. Calif., Steuben Soc., M.W.A., Kappa Sigma. Mason (32°, Shriner). Republican. Episcopalian. *Clubs:* City Attorneys, Justinian (L.A.); Masonic (Hollywood), Whitley Park Country (Van Nuys), Sea Breeze (Santa Monica). *Home:* 400 Kenmore Ave. *Chambers:* Courthouse, Los Angeles.

WEBB, William Roscoe, horticulturist; *b.* Weeping Water, Neb., Apr. 25, 1884; *s.* Rev. Ambrose Wilkins and Jennie Louise (Hightower) W. (both dec.); ed. Allegheny Coll., Meadville, Pa., 1906; studied horticulture, Southern Europe, South Africa, S.A., Can., Mexico and all parts of U.S., 3 yrs.; *m.* Mary Crowley, of London, Eng., Oct. 26, 1921; children —Donald Bowen, William Roscoe Jr. Engaged as a horticulturist and realtor for self in Los Angeles; has been identified with horticultural work on land projects in San Joaquin Valley, Riverside Co. and Antelope Valley, Calif., and in Yuma Valley, Ariz. Served as sergt., 158th Inf., 40th Div., at Naco, Ariz., and Camp Kearney, Calif., 8 mos.; grad. 3rd O.T.C., 40th Div.; was 1st sergt., Army Service Corps, A.E.F., 2 yrs. Mem. Internat. Inst. of Agr., Internat. Congress of Soil Sci., Amer. Inst. of Co-operation, Nat. Assn. of Real Estate Bds., Calif. State R.E. Assn. (mem. farm lands com.), Calif. Development Assn., Calif. Vineyardists' Assn., Northern Nut Growers Assn., L.A. Realty Bd. (mem. agrl. com.). Republican. *Home:* 856 Hyperion Blvd., Hollywood. *Office:* Rowan Bldg., Los Angeles.

McDILL, George W., municipal judge; *b.* Illinois, 1874; A.B., U. of Calif., 1899; student, U. of S. Calif. Law Sch. Admitted to Calif. bar, 1904; law clk. office of Denis, Loewenthal & Welborn, 4 yrs.; engaged in pvt. law practice until 1927; mem. L. A. police commn., 1913; judge, municipal ct., Los Angeles, 1927—. *Home:* 1804 S. Western Ave. *Chambers:* Municipal Courts Bldg., Los Angeles.

LITTLE, Walter J., legislator, atty.; *b.* Hammond, Ind., Sept. 13, 1894; ed. U. of S. Calif. Law Sch. Admitted to Calif. bar, 1917; mem. Calif. State assembly, 1924—; participated in proceedings of Colo. River commn., 1925-26. Served in U.S.A., World War. *Home:* 800 3rd St., Santa Monica. *Office:* A. G. Bartlett Bldg., Los Angeles.

CLARK, Kent Wadsworth, hotel mgr.; *b.* Ohio, Oct. 7, 1877; *s.* Verus Allan and Sarah Elizabeth (Sonanstine) C.; his paternal ancestors came from Eng. in the 17th century and settled in Conn., some of them later serving in the Revolutionary War; his father served in the Union Army during the Civil War; ed. pub. schs., Ohio and Mont.; *m.* Susanne Elizabeth Miller, of Westfield, Mass., in Yokohama, Japan, Oct. 3, 1917; children—Kent Wadsworth Jr., Sue Elizabeth. Freight clk. aboard S.S. Garonne, on run to Skagway during Klondike and Cape Nome gold rushes, 1899; while in sea service was in Tientsin during Boxer Rebellion, 1900, and in P.I., transporting troops, 1 yr.; later visited Australia and other countries and made world tour; employed in pursers' dept., Pacific Mail S.S. Co., 1903-15, being sr. purser of company and

in chg. of S.S. Manchuria when fleet was sold; next became asso. with the Toyo Kisen Kaisha and when latter purchased the Oriental hotel, Kobe, Japan, he became mgr. same; was in Japan during earthquake of 1923, and as mem. of exec. com. of Amer. Assn. of Kobe assisted in organizing and became chmn. of relief com. which took chg. of welfare of fgn. refugees of all nationalities; also turned over Oriental hotel to the relief com.; this com. sent 1st supply ships to Yokohama for relief of stricken residents of that city and Tokyo; mgr. Old Faithful Inn, Yellowstone Nat. Park, 1927; mgr. Hotel Sir Francis Drake, San Francisco, 1928—. Mem. Calif. Northern Hotel Assn. (mem. exec. and finance coms.), S.F. Conv. & Tourist League (dir.). Mason (32°, Shriner). *Club:* Olympic (S.F.). *Address:* Hotel Sir Francis Drake, San Francisco.

RIABOOHIN (Ribo), Nikander Michael, physician, surgeon; *b.* Ural Mts. region of Russia, June 15, 1891; *s.* Michael Alexander and Natalie (Nesteroff) R.; M.D., Imperial Nicholas U., Saratov, Russia, 1914; *m.* Vera P. Dmitrieff, of Saratov, May 1912 (dec.); 1 dau., Natalie. Was mem. of exec. com. of the All-Russian Union of the Cossacks' regions in Petrograd, during 1st Russian revolution and under the provisional govt. of Kerensky; as a native Cossack was elected vice chmn. of Orenburg's Cossacks' Democratic Party, Russia, May, 1917, and remained in that office until Apr. 1918; moved to Calif. in 1923; interne San Diego Gen. hosp., 1924-25; licensed to prac. medicine and surgery in Calif., 1926; independent practicing phys., with offices in Los Angeles, 1926—; admitted to Amer. citizenship, Apr. 1929. During World War was surg. in Russian Imperial Army, 1914-17; served as acting sr. surgeon with a Cossack regt. and sr. surg. with a Caucasian Grenadier arty. brig.; was surg. in chg. of a mil.-san. detachment; wounded Feb. 1915, gassed Feb. 1917. During Russian Civil War was surg. with the White Siberian Armies, in Siberia and Mongolia, 1918-21; served as a chief surg. under Ataman Dataff (surgeon on staff of Gen. Bakitch), in Russian and Chinese Turkestan; was brig. and div. phys. and surg. under Gen. Baron Ungern-Sternberg, in Mongolia, 1920-21. Received three mil. decorations from the Imperial Russian Govt. Author of several articles dealing with the activities of Baron Ungern-Sternberg and his troops in Mongolia, pub. in Russian newspapers, Harbin, China. Mem. Amer., Calif. State and L.A. Co. med. assns. Republican. Greek-Orthodox. *Club:* Hollywood Russian-American Art (recording sec.). *Home:* 5525 Harold Way, Hollywood. *Office:* 4304 Melrose Ave., Los Angeles.

YOUNG, Lewis Harmon, physician, pharmacist; *b.* Winterset, Madison Co., Ia., Sept. 13, 1868; *s.* Eugene Morgan and Mary Margaret (Compton) Y.; ed. under pvt. tutors, Willits, Calif., 1895-96; M.D., Coll. of Phys. & Surg., San Francisco, 1903, Ph.C., 1906; *m.* Janet Neil, of Scotland and Can., June 25, 1909. Licensed by Calif. State Bd. of Med. Examiners, 1904; licensed asst. in pharmacy, 1914; licensed in pharmacy, 1925; now following profession of pharmacy and practicing physician, San Francisco. Enlisted in Troop C, 4th U.S. Cav., May 1, 1898; disch. May 11, 1899; commd. 1st lieut. Med. R.C., U.S.A., Apr. 1917, and capt. Dec. 1917; disch. Feb. 1918. Mem. U.S.W.V., O.E.S., R.M.A. Mason, M.W.A. Republican. Presbyn. *Address:* 106 Burrows St., San Francisco.

HARRIS, A. Perry, attorney; *b.* Sierra Co., Calif., Dec. 4, 1879; *s.* Abraham Perry and Catherine Elizabeth (Howe) H.; parents were pioneers of Sierra Co., Calif., where father was a successful gold miner and hotel owner; A.B., Stanford U., 1903; post grad. student, Harvard U. Law Sch., 1903-04, and Brooklyn Law Sch. (formerly a dept. of U. of St. Lawrence); *m.* Elizabeth Ham, of Los Gatos, Calif., June 23, 1928. High sch. prin., Riverside Co., Calif., 2 yrs., San Diego Co., 3 yrs.; prin. Jackson high sch., Amador Co., Calif., 1 yr.; was coach of debating and pub. speaking, Stockton high sch.; dir. Pub. Speaking Club of Calif., 3 yrs.; interested in mining in Nev. and Sierra Co., Calif., and in vineyards in San Joaquin Valley, Calif.; engaged in law practice, 1914—, now maintains law offices in Los Angeles; lectured in Eastern cities on ednl. subjects and travel, following World War; atty. for Eldorado Canyon Development Co., Harris Meadows Banner No. 1 and No. 2, and other mining cos. Lieut., 1st Inf., Calif. N.G., and comd. Co. H., during San Francisco disaster of 1906; subsequently commd. capt., 10th Co., Coast Arty. Res., Calif. N.G.; capt. in Italian Army, World War; served on Italian front; directed speaking propaganda and distribution of gifts to soldiers along Piave River, Italy, after retreat of Cadorna soldiers from Alto Piano into Italian Alps; following war directed troop transportation out of Newport News, Va. Awarded Croce de Guerra (Italy); also citations and order commandante cavalieri and other diplomas; decorated for saving lives of soldiers of 4th Italian Army at Monte Grappa and for his ambulance and soldier relief work. Mem. Amer. Legion, United Vets. of Rep., Pi Delta Kappa, Phi Delta Phi. Elk, N.S.G.W. (past pres. Pacific parlor; served thru all chairs of same). Republican (delivered pub. addresses during Hoover presdl. campaign). Protestant. *Home:* 817 S. Park View St. *Office:* Black Bldg., Los Angeles.

HILL, William Lair, lawyer *(deceased 1924); b.* Tenn., Aug. 20, 1838; *s.* Dr. Reuben Coleman and Margaret Graham (Lair) H.; ed. Jefferson (Ore.) Sem.; McMinnville (now Linnville) Coll., Ore., 1859; A. M., Pacific U., Forest Grove, Ore.; LL.D., Philadelphia; *m.* Julia Hall Chandler, of McMinnville, Ore., April 23, 1865; children — Edward Coke, Dr. Reuben Chandler, Margaret Frances, William Lair Jr. Mr. Hill taught school for a period after leaving school, and in 1860 he located in Portland, Oregon, where he studied law with Williams & Gibbs. While studing law he worked in newspaper offices as reporter and assistant editor, and after his admission to the bar, while actively engaged in the practice of the law, he was often engaged in editorial work. In 1872 he became editor-in-chief of the Portland Oregonian, and for four years conducted it as an independent Republican paper, Senator Corbett of Oregon being the publisher. At the time of his death, Mr. Hill was engaged in the compilation of a work on law for the Bancroft Publishing Co., and among the notable works of which he was author were Hill's Code of the Laws of Oregon and Hill's Code of the Laws of Washington. He was also the author of numerous poems, and was a prolific writer on current topics. In 1864 he was appointed judge of Grant County, Oregon, under the administration of Governor Gibbs. In 1888 he moved to Oakland, California, where he formed a partnership with W. R. Davis, former mayor of Oakland; but in his later years he conducted an independent practice. He was a 32° Mason and a member of the Order of the Eastern Star. In politics he was an Independent Republican, and although his father was a Baptist minister, he was a Unitarian. Mr. Hill is survived by one daughter, three sons and by his widow, Mrs. Julia Chandler Hill, who resides at 2673 Orange Avenue, Oakland.

ELLIOTT, James Wesley, journalist; *b.* Newcastle, Ind., May 7, 1900; *s.* Harry E. and Margaret (Martindale) E.; ed. U. of Ind. and Law Sch. of same; *m.* Helen Gould Clemans, of Rochester, Ind., June 9, 1927; 1 dau., Helen Jo. Entered journalism at early age; successively editor, Bloomington (Ind.) World, and of Wabash (Ind.) Times-Star (now Wabash Plaindealer); state editor, auto editor and Sunday editor, Indianapolis (Ind.) Star; real estate, industry and development editor, Los Angeles Times; now dir. of pub. relations, L.A. Stock and Curb exchanges. Awarded internat. reporters' prize (gold watch) by Sigma Delta Chi, 1923, for most outstanding coll. journalistic achievement in U.S. and Can.; presented cup, donated in name of Calif. Real Estate Assn. by Bundy & Albright, L.A. community developers, at annual banquet of L.A. Realty Bd., 1929, for outstanding journalistic service to Calif. realtors. *Author:* What for the Next Two Years (25,000 copies of which were released by Security Title Ins. & Guar. Co. of L.A.). Mem. Sigma Delta Chi, Gamma Eta Gamma. Republican. Mem. Christian Ch. *Club:* Cosmopolitan (Ind. Univ. br.). *Home:* 3537 Madera Ave. *Office:* Los Angeles Stock Exchange, Los Angeles.

MIDDLECOFF, Walter W., attorney; *b.* Clinton, Mo., Apr. 11, 1871; *s.* John Whitfield and Elizabeth (Land) M.; attd. U. of S. Calif., 1888-89; studied law privately; *m.* Eliza Fitch Hubbard, of Stockton, Calif., Apr. 18, 1900; children — Henry Hubbard, Robert Fitch. Admitted to supreme ct. of Calif. by examination, July 1892, and to U.S. supreme ct., Apr. 1903; engaged in practice with James A. Louttit (M.C. 1887) under firm name Louttit & Middlecoff and later with George F. Buck under firm name Buck & Middlecoff; was one of com. of fifteen to draft memorial to Congress for renewal of Chinese Exclusion Act, 1898; assisted in preparing and advocating constnl. amendments relating to establishment of dist. courts of appeal; practiced law independently in Los Angeles and in assn. with Percy R. Wilson and T. E. Gibbon, several yrs.; presiding justice, 2nd dist. court of appeal of Calif., several yrs. prior to 1921; spl. counsel for San Joaquin Valley and adjoining coast counties of Calif. in pub. utilities litigation, etc., 1922—; also asst. to atty. gen. of Calif. in legal actions to enforce Calif. Alien Land law. Served with Co. E., 6th Regt., Calif. N.G., 3 yrs.; first sergeant of Co. B., 6th Regt., Span.-Amer. War; Tulare Co. chmn. 4-minute men, World War. Mem. Amer. Bar Assn., State Bar of Calif. (mem. several coms.), L.A. Fine Arts Assn. (dir. at the time of opening art gallery in Expn. Park, L.A.). Elk, Mason, K.P. Republican. *Home:* 238 S. Berendo St. *Office:* Pacific Mutual Bldg., Los Angeles.

McCOMB, Marshall Francis, jurist; *b.* Denver, Colo.; *s.* Harry and Estelle (Tradenick) M.; A.B., Stanford U., 1917; LL.B., Yale U., 1917; *m.* Agnes Taylor Challiner, of Pittsburgh, Pa.; 1 dau., Martha Estelle. Lecturer on law, U. of Calif. at L.A., and at U. of S. Calif.; judge, superior ct., L.A. Co., 1927—. Served in U.S.N., World War. Mem. Amer. Legion, United Vets. of Rep., L.O.M., United Ch. Brotherhood. Elk, Mason. Republican. Episcopalian. *Clubs:* California, L.A. Country, L.A. Athletic, Yale (L. A.); University (Washington, D.C.). *Home:* 323 S. Alvarado St. *Chambers:* Courthouse, Los Angeles.

BEAUDINE, William, mot. picture director; *b.* N.Y. City, Jan. 15, 1892; *s.* William Pryor and Ella Louise (Moran) B.; grad. high sch., N.Y. City, 1909; *m.* Marguerite Veronica Fleischer, of N. Y. City, Oct. 17, 1914; children — Helen Louise, Margaret, William, Lucille. Dir. for 1st Nat. Studios, Burbank; dir. Crescent Laundry Co. and Pacific Auto Laundries Inc., both Los Angeles. Mason (32°, Shriner). Republican. Christian Scientist. *Clubs:* 233 (Hollywood), Rancho Golf (Culver City), L.A. Athletic. *Home:* 4341 Crescent Heights Blvd., Hollywood. *Address:* First National Studios, Burbank.

HULLINGER, Henry Church, educator, banker, realtor; *b.* Granville, Ill., May 8, 1859; *s.* John Dudley and Sarah Barton (Church) H.; grad. with honors (awarded 1st prize in oratorical contest), U. of Wis., 1885; was prominent in coll. athletics and musical affairs; *m.* Lucy E. Ware, of Granville, Ill., 1892 (divorced); 1 son, Edwin W. (noted author and lecturer); *m.* 2nd, Litta Lynn, of Chicago, 1904 (divorced); 1 dau., Virginia S.; *m.* 3rd, Mary Olive Gray, of Montrose, Calif., 1927. Became country dist. sch. teacher, 1876; prin. and supt. of high and normal sch., Vernon Co., Wis., 1885-86; elected prin. of Winnetka high sch., nr. Chicago, 1886, and later prof. of mathematics in affiliated sch. of the U. of Chicago; contbr. to daily newspapers and to Wis. Jour. of Edn., became partner of late C. O. Slaughter, banker, in 1890; later engaged in gen. real estate and financial operations; was gen. mgr. of City & Interurban Ry. Lines, City Gas Co. and City Elec. & Power Co., all of Freeport, Ill.; moved to Los Angeles, 1908, and since has become widely known in musical and literary circles; organized Ensemble Club of L.A., and now pres. same; asso. with him in this club have been Col. John Sobieski, lecturer, author; George Wharton James, author, lecturer; W. A. Chaney, formerly judge of superior ct. of Calif.; N. P. Conrey, justice of Calif. ct. of appeal; Maj. H. H. S. Byers, former U.S. ambassador to Switzerland; Baroness E. Rhyniner, pianist, writer, artist; Victor Carly, grand opera baritone; Lucian Larkin, dir. of Mt. Lowe observatory; Dr. E. P. Getzinger, authority on Egyptology and hieroglyphics; etc. Mem. Scribblers League. *Club:* City (L.A.). *Address:* City Club, Los Angeles.

EDMONDS, Douglas L., jurist; *b.* Chicago; ed. U. of S. Calif. Coll. of Law; *m.* Laura C. Lienbach; 1 dau., Dorothy V. Engaged in law practice, Los Angeles, 1910-26; appointed judge, municipal ct., L.A., 1926; elected judge, superior ct., L.A. Co., 1926, re-elected 1928 for term ending 1935. Mem. S. R. Mason (32°, Shriner). Republican. Christian Scientist. *Home:* 122 N. Mansfield Ave. *Chambers:* Courthouse, Los Angeles.

HAHN, Edwin Franklin, jurist; *b.* Chicago, 1873; *s.* Samuel and Barbara (Brecheisen) H.; ed. Pomona Coll., Claremont, Calif., 1894-98; *m.* Martha Snell, of Santa Barbara, Calif., Jan. 15, 1900; children — Edwin Franklin Jr., Donald, Stanley, Bethany. Mem. law firm of Hahn & Hahn, Los Angeles and Pasadena, 1899-1921; judge, superior ct., L.A. Co., 1921—; justice *pro tem*, 2nd dist. ct. of appeal of Calif., 1925 and 1928; trustee, Scripps Coll. for Women and of Pomona Coll., both of Claremont; interested in Pacific Lodge, an instn. for delinquent boys, L.A. Chmn. L.A. draft bd., World War. Mem. Amer., Calif. State and L.A. Co. bar assns., Y.M.C.A. (dir. L.A. br.). Mason (32°). Republican. Conglist. *Clubs:* California (L.A.), Pasadena Golf, University (Pasadena). *Home:* 175 S. El Molino Ave., Pasadena. *Chambers:* Courthouse, Los Angeles.

McCONNELL, William D., municipal judge; *b.* Indiana; *s.* George and Elizabeth (Hunter) M.; LL.B., Valparaiso U., 1893; *m.* Elizabeth Oliver, 1912. Admitted to Ind., Ill. and Calif. bars; entered law practice, Los Angeles, 1901; apptd. dep. city prosecutor, L.A., 1912, and city prosecutor, 1923; apptd. police judge, L.A., 1923; now judge, municipal ct., L.A. Served as sergt., 3rd Engrs., in Cuba, Spanish-Amer. War. Mem. United Vets. of Rep., Fraternal Aid Union of L.A., F.O.E., L.O.M., Foresters of America, W.O.W. Mason (K.T., Shriner), Elk, K.P. Republican. Presbyn. *Clubs:* Masonic (Hollywood), Potrero Country (Inglewood). *Chambers:* Municipal Courts Bldg., Los Angeles.

LIPMAN, Robert Lockwood, attorney; *b.* Berkeley, Calif., Apr. 26, 1894; *s.* Frederick Lockwood and Edith (Law) L.; A.B., U. of Calif., 1916; LL.B., Harvard U., 1920. Asso. with McCutchen, Olney, Mannon & Greene, attys., San Francisco, 1920—. Served in Ordnance Dept., U.S.A., World War; disch. as sergt. Mem. Calif. State Bar, S.F. Co. Bar Assn., Phi Kappa Sigma. Republican. Christian Scientist. *Clubs:* Harvard, Engineers (S.F.); Claremont Country (Oakland). *Home:* 2943 Avalon Ave., Berkeley. *Office:* Balfour Bldg., San Francisco.

ROSE, Ray Clarke, real estate developer; *b.* Oxford, N.Y., Mar. 21, 1870; *s.* William John and Mary Elizabeth (Clarke) R.; ed. pub. schs., Mich. and Chicago; *m.* Marguerite Aline Bright, of Chicago, June 15, 1904; children — John Clarke, Jane Avis, Mary Elizabeth. Traveling salesman, 1887-94; various positions from police reporter to editor Chicago Record, 1894-1900; mem. editorial staff N.Y. Press, 1900-03; feature writer N.Y. News, 1901; asso. with insurance dept. Internat. Harvester Co., 1904-10; feature writer Nashville (Tenn.) American, and other papers, 1904; feature writer Phila. Public Ledger, 1911; in chg. Amer. Real Estate Co., N.Y., 1911-13; now engaged in the development of 2200 acres of real estate nr. La Jolla, Calif. Was in chg. Liberty loan drive, La Jolla, World War. Author of numerous newspaper feature articles; contbr. to Out of the Ginger Jar and other newspaper feature columns; writer of poems for various newspapers. Episcopalian. *Club:* La Jolla Beach & Yacht (co-founder). *Home:* 1916 Torrey Pines Rd. *Office:* 1861 Torrey Pines Rd., La Jolla.

ELDRIDGE, John Jacquin, engr., inventor *(deceased 1925)*; *b.* Navarro, Mendocino Co., Calif., Jan. 3, 1875; *s.* James Turner and Elvira A. (Jackins) E.; ed. pub. schs., Calif.; Lick Engring. Sch., San Francisco; Mark Hopkins Art Sch., S.F.; *m.* Ida Madeline Lampa, of Astoria, Ore., Dec. 17, 1902; children—James Harold, Georgia Madeline, Marjorie Evelyn. Mr. Eldridge was the great-grandson of Christopher Jacquin, who served under Lafayette in the Revolution, and William Cullen Bryant was also included in his family tree. He devoted the major part of his career to the designing of automatic machinery, and held an important place in California as a consulting engineer. In the early part of his career he was associated with the E. O. Bennett machine-shop, Hayward, and following a period spent in Fred Robin's Machine Works in San Francisco, he opened an office in association with Peter Kruse on Market Street, San Francisco. In 1901, with the financial support of John Fox, he went to Astoria, Oregon, and became associated with the Astoria Iron Works in the exploitation of his can-body machine. Following his return to San Francisco, he joined the Pacific Manifolding Book Company in 1910, and in 1919 he became a director of National Electrical Corporation, San Francisco. At the time of his demise he was consulting engineer for the Eby Machine Company, San Francisco, and was also interested in various projects of his own. Mr. Eldridge was a Republican and an adherent of the Presbyterian Church, and was also a member of the Woodmen of the World. He is survived by his three children and by his widow, Mrs. Ida Madeline Eldridge, who resides at 6015 Colby Street, Oakland.

PELTON, Lester A., inventor *(deceased 1908)*; *b.* Vermilion, Ohio, Sept. 5, 1829. At the age of 20 he crossed the plains to California and tried his hand at mining in the foothills and mountains of the central part of the State. In 1864 he took up the trade of millwrighting and built and equipped many of the early stamp-mills and power plants of the mining regions, centering his activities at the bustling little mining camp of Camptonville in the northeastern corner of Yuba County. During the winter of 1877-78 he devoted many weeks to experimentations and brought out the first model of the Pelton water-wheel, now used around the world in connection with water-power generation. In various forms this wheel is now used in all impulse turbines below 56,000

horse-power in a single unit. He died in 1908, a few years after his achievement had been recognized by the award to him of the Elliott Cressen medal by the Franklin Institute of Philadelphia. A monument to the memory of this celebrated inventor was unveiled at Camptonville on August 31, 1929, the dedication ceremonies being conducted by the Masonic Grand Lodge of California with former Grand Master George L. Jones of Nevada City giving the principal address. Lester A. Pelton's body is buried at Camptonville.

PFAFFENBERGER, George, drug co. exec.; *b.* Junction City, Kan., Feb. 15, 1882; *s.* Louis C. and Matilda Pfaffenberger; married; three children. Served on staff of Los Angeles Times, 12 yrs.; now S. Calif. mgr. and dir. The Owl Drug Co., with his hdqrs. in Los Angeles. Mason (Shrin-

er). *Clubs:* California, L.A. Athletic (L.A.); Fox Hills Country (Culver City). *Home:* 1609 S. Wilton Pl. *Office:* 551 S. Broadway, Los Angeles.

CARLE, Richard (Charles Nicholas Carleton), actor, playwright; *b.* Somerville, Mass., July 7, 1871; *s.* Edgar Wheeler and Fanny (Gilman) Carleton; grad. high sch., Somerville, 1888; *m.* Ella Clifford, of Chelsea, Mass., Jan. 21, 1892 (dec.); 1 son, Lloyd Wheeler (dec.); *m.* 2nd, Laura Casper, of Brooklyn, N.Y., Oct. 27, 1927. Began stage career at old Bijou theatre, N.Y. City, 1891; star of speaking stage, many yrs.; entered motion pictures, 1924, and since engaged in free lance acting and writing; has been asso. with Cecil DeMille, Metro-Goldwyn-Mayer, Paramount, Universal and Warner Bros. Played in "The Spring Chicken," 1906-07; "Mary's Lamb," 1909-10; "The Boy and the Girl"; etc. Author and playing star in "Mam'selle 'Awkins"; "The Storks"; "The Tenderfoot"; "The Mayor of Tokio"; "The Hurdy Gurdy Girl"; "The Maid and the Mummy"; "Jumping Jupiter"; adapter of "The Spring Chicken" and "Mary's Lamb" for motion pictures, and also "The Chief Nut" (story by Irvin S. Cobb). Universalist. *Club:* Masquers' (Hollywood). *Address:* 1623 N. Argyle Ave., Hollywood.

HERRIOTT, Calvin Caldwell, clergyman *(deceased 1923); b.* Norwich, Muskingum Co., O., May 4, 1848; *s.* George and Mary Ann (McCluskey) H.; grad. Muskingum Coll., O., 1872, D.D., 1914; grad. Western Theo. Sem., 1876; *m.* Mary Abby Dillaway, of Troy, Miami Co., O., April 12, 1877; children — Clarence D., George F. (dec.), Mary Elizabeth (wife of Prof. Arthur W. March), Paul Morton (dec.), Anna Grace, Robert H. (dec.), Charles C. Dr. Herriott held important pastorates in St. Marys, Ohio, Indianapolis, Ind., St. Paul, Minn., and in Santa Cruz, Oakland and San Francisco, California. He organized and built the Westminster Church, St. Paul, and the High Street Church, Oakland, both of which were dedicated free of debt. From 1889 until 1895 he was president of the Missionary Training Institute, Minneapolis, and was Stated Clerk of the Indianapolis Presbytery from 1878 to 1883. On three occasions he was elected commissioner to the General Assembly of the Presbyterian Church: Indianapolis, May, 1878; Oakland, May, 1910, and San Francisco, May, 1917. Dr. Herriott came to California in July, 1896, and retired in 1917, being pastor emeritus of the High Street Presbyterian Church, Oakland, from that time until his demise on December 18, 1923. In his political affiliations he was a Republican. He is survived by two sons, two daughters and by his widow, Mrs. Mary A. Herriott, who resides at 1919 High Street, Oakland.

MORAN, Lois (Lois Dowling), motion picture actress; *b.* Pittsburgh, Pa.; *d.* Roger and Gladys (Evans) Dowling; ed. Miss Thurston's Sch., Pittsburgh; Linden Hall Sem., Lititz, Pa.; Seton Hall, Breensburgh, Pa.; Lycee de Tours, France. Entered motion pictures, 1924; now under contract to Fox Film Corpn. Has appeared in "Stella Dallas"; "God Gave Me Twenty Cents"; "The Music Master"; "Padlocked"; "Sharpshooters"; "Don't Marry"; "The River Pirate"; "Blindfold." Mem. Acad. Motion Picture Arts & Sciences. *Clubs:* Writers, Woman Pays (Hollywood); Mayfair (Los Angeles), Beach (Santa Monica). *Home:* Beverly Hills. *Address:* Fox Studios, Hollywood.

ACKERMAN, Robert Louis, merchant; *b.* San Francisco, July 13, 1891; *s.* Sigmund Louis and Olga (Mandlebaum) A.; ed. Stanford U., 1910-11; *m.* Kinta Lafitte, of New Orleans, May 19, 1919; children — Kinta Louise, Robert Alan. Now asso. with Rosenberg Bros. Inc., fruit packers, San Francisco. Served with 62nd Arty., U.S.A., 1917-19. Mason. Republican. *Clubs:* Union League, Argonaut (S. F.); Merced Golf & Country. *Home:* 572 Funston Ave. *Office:* 334 California St., San Francisco.

McKEON, John, oil corpn. official; *b.* Sioux Falls, S.D., Oct. 17, 1882; *s.* Peter and Catherine (Logan) M.; ed. in Sioux Falls; *m.* Nell Brooke, of Los Angeles, Dec. 14, 1919; 1 son, 1 dau. Identified with the oil industry since 1909; now vice-pres. and production mgr. Richfield Oil Co. of Calif. and pres. McKeon Drilling Co.,

oil well drillers, both with offices in L.A. Elk. *Club:* L.A. Athletic. *Home:* 129 S. Van Ness Ave. *Offices:* Bartlett Bldg. and Great Republic Life Bldg., Los Angeles.

KUTTNER, Louis, optometrist; *b.* San Francisco, 1865; ed. S.F. Polyclinic Sch.; studied optometry pvtly.; married; 1 son, Dr. Henry P. Successively employed in book store; apprenticed to watchmaker, jeweler and later to a diamond setter; owner of ptg. office; cowboy in Tex.; optical goods salesman; began optometry work in dark room of a S.F. jewelry store, operating bus. 1 yr.; owner candy store; asso. with George H. Kahn, S.F. optometrist, 7 yrs., during which time he was elected pres. of the Calif. State Optometrical Assn. and sponsored introduction of optometry bill in Calif. legislature; opened own optometry office in S.F., 1902, and has since followed

profession in S.F.; also maintains complete optical lab.; was unsuccessful candidate for supervisor of S.F. on independent ticket, 1917. Mem. S.F. Assn. of Optometrists (founder and ex-sec.), Nat. Union, Down Town Assn., Open Forum, Park-Presidio Impvt. Assn., Lincoln Grammar Sch. Assn., Mooseheart Alumni Assn., South of Market Boys' Assn., all of S.F.; Boy Scouts of America (committeeman in S.F.), I.O.R.M., F. of A., L.O.M. Mason (32°, Shriner), Sciot, N.S.G.W. *Clubs:* Commonwealth, Optimists', Public Spirit, Fellow Craft (S. F.). *Home:* 615 7th Ave. *Office:* Russ Bldg., San Francisco

MOORE, Matt, motion picture actor; *b.* County Meath, Ireland, Jan. 8, 1890; *s.* John and Rosanna (Carry) M.; ed. pub. schs., Toledo, O. Played on legitimate stage, 8 yrs.; entered motion pictures, 1914. Has appeared in "Traffic in Souls"; "Pride of Clan"; "Tillie the Toiler"; "Beware of Blondes"; "Phillis of Follies"; "Dry Martini." *Clubs:* Gables, Riviera (Santa Monica); Masquers', Hollywood Athletic (Hollywood); Los Angeles Athletic, Writers' (Los Angeles); Lambs (N.Y. City). *Address:* 471 Amalfi Dr., Santa Monica

SALM, George P., merchant; *b.* Des Moines, Ia., 1882; *s.* John S. and Suzanne (Pinchot) S.; ed. St. Xavier Coll., Quincy, Ill.; Drake U., Des Moines; *m.* Bessie Ryker, of Los Angeles, Feb. 20, 1913; 1 son, George

P. Jr. Engaged in street paving bus., Omaha, Neb., 1905-09; now vice-pres. Lucerne Cream & Butter Co., L.A. Mason (Shriner), Elk. *Clubs:* Jonathan, Breakfast, Rotary, Wilshire Country (L.A.). *Home:* 547 N. Las Palmas Ave. *Office:* 418 E. 3rd St., Los Angeles.

DOW, Percy Albert Rodliff, vocal dir. *(deceased 1926); b.* Waterville, Me., Aug. 29, 1868; *s.* Timothy Fitzgerald and Isidora C. (Rodliff) D.; ed. Coburn Classical Inst., Waterville; grad. Me. Wesleyan Sem., Kent's Hill, 1892, Conservatory of Mus., 1893; studied music with Vannini at Florence, Henschel at London, and Haag and Schmidtt at Munich, 1896-97; *m.* Edith A. Clary, of Hallowell, Me., July 27, 1898; children — Ruth Dorothy (Mrs. Benjamin McAllaster), Rodliff Clary, Muriel. From 1894 to 1904 Mr. Dow was supervisor of music in the public schools of Livermore, Pleasanton, Haywards and San Leandro, all in California. Following this he organized and directed a number of choral clubs in Oakland, San Francisco, Stockton and Modesto. He was director of the McNeill and Schubert clubs of Sacramento, 1919-26, and also director of the College Woman's Club, Berkeley, 1925-26. Mr. Dow was also choir director of a large number of churches in Berkeley, Oakland and San Francisco between 1902 and 1923. Among his many activities in the musical world were his Song Hours, by pupils, 1902-25; lecture recitals, 1916-26, and his Greek Theater Half Hours of Music, 1912-23. He also directed the music at many important church dedications and for the dedication of the Oakland Auditorium in 1915. He maintained studios in San Francisco, Sacramento and Stockton, and was associated with the vocal department of the California Conservatory of Music, San Francisco, 1912, with the Zoellner College of Music, Stockton, and with the Jenkins School of Music, Oakland, 1915-20. Mr. Dow contributed numerous articles to the musical publications of his time, and was the author of the Singer's Decalogue and Stories In Song and Gown. He was a Republican and a Methodist, and he was a member of the Musicians' Club, San Francisco, the Pacific Coast Academy of Teachers of Singing and the Music Teachers' Association of California. Mr. Dow is survived by his three children and by his widow, Mrs. Edith A. Dow, who resides at 2501 Russell Street, Berkeley.

KEETCH, Arthur, jurist; *b.* England, Mar. 15, 1867; student, Union Coll. of Law, Chicago, 1888; *m.* Amber Yates, of Farmington, Ill., 1902; 1 dau. Engaged in journalistic work, 1887; admitted to Ill. bar, 1890, Minn. bar, 1893; served as recorder, Galveston, Tex.; admitted to Calif. bar, 1904; dep. dist. atty., Los Angeles Co., 1907-15; dep. atty. gen. in chg. southern office, Calif., 1918-22; apptd. judge, superior ct., L.A. Co., 1922, elected to that bench, 1924. Mason, Elk. *Club:* Co-operative (L.A.). *Home:* 1910 Monterey Rd., South Pasadena. *Chambers:* Courthouse, Los Angeles.

HAUSER, Julius, packing co. official *(deceased); b.* Krozingen, Baden, Germany, Jan. 7, 1847; *s.* Michael and R. (Federer) H.; ed. in Germany. Came to the U.S. about 1868; estab. meat bus. in Los Angeles, 1882, later

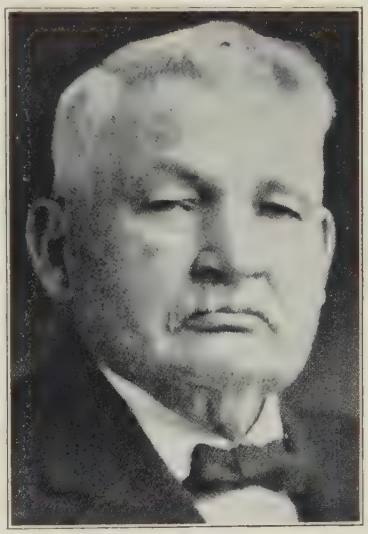

combined retail and whsle. trade in meats at Mott Market; was pres. of the Hauser Packing Co., L.A., the present plant of co. was built in 1906, covering 21 acres; was also pres. of the Hauser Estate Co. and Hauser Stock Farms. Former mem. Mchts. & Mfrs. Assn., L.A. Chamber of Commerce. Elk, Mason. Home was at 5205 W. Washington St. Office was at 2300 E. 9th St., Los Angeles.

MYERS, Carmel, motion picture actress; *b.* San Francisco; *d.* Rabbi Isidore (dec.) and Anna (Jacobson) M.; ed. pub. schs., S.F.; pvt. tutors. Entered motion pictures thru D. W. Griffith; played first leading part in photoplay by Fine Arts Studio, Hollywood; starred in comedy dramas by Universal Film Corpn.; played 1 season in musical comedy on Broadway, under direction of Sigmund Romberg; later accepted another Universal Film Corpn. contract; played one season in vaudeville. Has appeared in "Beau Brummel"; "The Slave of Desire"; "The Famous Mrs. Fair"; "The Gay Deceiver"; played Iris in "Ben Hur"; appeared in two talking pictures, "Careers" and "Diversions." Author of several pub. poems; composer of words and music of several popular songs pub. by N.Y. music firms. When 14 yrs. of age was apptd. delegate to state conv. by Calif. Fed. of Women's Clubs. Jewish. *Club:* Our (Hollywood). *Address:* Ambassador Hotel, Los Angeles.

PRESSLY, Mason Wylie, clergyman, author; *b.* Coddle Creek, Cabarrus Co., N.C., July 24, 1859; *s.* John Ebenezer (D.D.) and Martha (Sherrard) P.; ed. Classical Coddle Creek Acad. (scholarship), 1869-75; A.B., Erskine Coll., S. Carolina, 1879; B.D., Erskine Theol. Sem., 1881; B.D., Princeton Theol. Sem., 1882; post grad. studies, Princeton U., 1885-86; studied philosophy with Bergson in Sorbonne, archeology, literature and history at Oxford U., Eng.; sci., econ. and organic bus. at Columbia U.; medicine, drugless therapy, osteopathy and physical culture pvtly.; *m.* Annie Clarkson Worth, of Asheville, N.C., Dec. 25, 1884; children—Mason Wylie Jr., Fred Arthur (dec.), Caroline Hall, Martha Sherrard; *m.* 2nd, Mary Richmond, of La Jolla, Calif., Jan. 20, 1924. Ordained minister of A.R. Presbyn. Ch., 1882; pastor, Chester (S.C.) A.R. Presbyn. Ch., 1882-86; made moderator 1st A.R. Presbyn. Synod So., 1884; pastor, Philadelphia U. Presbyn. Ch., 1886-89; moderator U.P. Presbytery, Phila., 1887; pastor Sewickly (Pa.) U. Presbyn. Ch., 1889-1903; pastor, Hamilton (O.) U. Presbyn. Ch., 1903-06, and of the Kirksville (Mo.) C. Presbyn. Ch., 1907-08; spent ensuing several yrs. in study and in touring the world in the interests of a series of human interest syndicate letters; upon return to Amer. engaged successively as follows: prof. of physiology, Amer. Sch. of Osteopathy, Kirksville, Mo. (giving 1st scientific explanation of osteo. for 1st catalog of 1st sch. of osteo.); prof. of anatomy, physiology, hygiene and dietetics, Phila. Coll.; editor Phila. Jour. of Osteopathy; lecturer for Nat. Assn. of Osteo. (spoke before Pa. and N.Y. legislatures sponsoring legalization of osteo.); del. from Phila. to 1st Pa. State prohibition conv.; employed by John Wanamaker as bus. efficiency expert; phys. in expdn. to S. Amer. in study of hookworm and other diseases; house phys. Dr. Fechtig's Sanitarium, Southerland, Fla.; mgr. Harvard Lecture Bur., and lecturer for same; now resides in La Jolla, Calif., where is engaged in lecturing, writing, bus. efficiency work and the promotion of invmt. securities. *Author:* How I Died and Came to Life Again; Drink, Disease and Drugs; Health, Happiness and Prosperity; How To Make a Million; Personal Power; Beauty, Brains & Brawn; Culture Thru Contact; Sex Problems Made Beautiful, Refining and Divine To All Young People; Married But Not Mated, or Misfits In Matrimony — Their Treatment and Cure; The American Boy Grown Big In the World; The Ideal Girl, As She Is Fast Coming To Be; Queen Over Men, or Feminism Perfected; Woman's War for Life, Liberty and The Pursuit of Happiness—Especially in England, France and Germany; The All Around Good Business Man; The Business Man in Politics; How To Locate The New Business Conscience; The Inside Workings of Big Business—From Intimate Experience; The Economic and Ethics of Big Business; How To Build Business Through Advertising; The New Code of Progressive Advertising; Coming Creed of Professional Advertising; Personality and Salesmanship; Economics, Efficiency and Service; The Power of the Modern Newspaper in Literature and Publicity; The Creative Editor, His Paper and The Public; Public Opinion, The Potent Element of Reform; Great Libraries I Have Used; Travels Around The World; Sunshine and Smiles of Italy; The Glories and Mysteries of Egypt; Hawaii, The Paradise of the Pacific; California, The Sport of Sky, Soil & Sea; The Cathedrals of Europe, As Ideals of Worship; The Merry Side of Paris; The Natural Beauty of Religion; The Mystery of God Made Plain to Practical People; What the Church Means to A Business Man; The Harmony of Science and Faith; The Religion of Literature; Constitutionalism, the Basic Philosophy of America; The New Philosophy of Medicine; Surgery and Medico-Chirurgery; Near Views of the Great War Abroad; What 'The Masses' Are Sure To Do Throughout the World to Overthrow 'The Classes'; The Reign of the Common People; What All the People Should Know to Meet and Master the Coming Revolutions of the Twentieth Century; The New Educational Ideals Demanded by the Progressive Movements of Modern Life; How I Buried My 'Degrees' In The La Jolla Caves, My A.B., M.A., B.D., Rev., Ph.D., D.Litt., and Why; etc. Mem. Euphoniam Soc. of Erskine Coll. (sr. orator), Rainbow Frat. of Erskine Coll. (sec.). Democrat. *Address:* 204-12 Coast Blvd., Richmond Court-by-the-sea, La Jolla.

PRESSLY, Mary Almy Richmond (Mrs. Mason Wylie Pressly), clubwoman, writer; *b.* Ann Arbor, Mich.; *d.* Charles H. and Amy White (Howland) Richmond; ed. Ann Arbor high sch.; lecture courses in literature, architecture and Greek art, U. of Mich.; studied drawing and painting, New Eng. Conservatory, Boston, and under C. E. L. Green; *m.* Dr. Mason Wylie Pressly, of San Diego, Calif., Jan. 20, 1924. Builder of a Spanish court (consisting of 4 homes) overlooking Pac. ocean at La Jolla; formerly vestrywoman and pres. Woman's Auxiliary of St. James Ch., La Jolla; pres. La Jolla Women's Club, 1915-16, especially active in same during World War period, when club extended hospitality to 40,000 Amer. soldiers stationed at Camp Kearney; played part of "The Bard" in a Shakespearean pageant presented by La Jolla Women's Club, 1916; has twice served as a mem. of a Calif. superior court jury; has made rubbings from monumental brasses in churches in Eng. and lectured on same at Chicago Art Inst., The Albright Gallery, Buffalo, N.Y., and before many Church socs. Author of manuscripts on ecclesiastical vestments upon monumental brasses in Eng., newspaper accounts of travels abroad, some poems, etc. Mem. Fine Arts Assn., Museum Assn., Natural History Assn., all of Balboa Park, San Diego, and the Washtenaw Hist. Soc. of Ann Arbor. Democrat (mem. co. cen. com. during Wilson campaign). Episcopalian. *Homes:* 204-12 Coast Blvd., La Jolla; (country) Palomar Mtn., San Diego Co.

ALLEN, Benjamin Shannon, publicist; *b.* Grass Valley, Calif., Aug. 19, 1882; *s.* David and Martha Allen; A. B. in history, Stanford U., 1907; *m.* Victoria French, of San Francisco, Dec. 8, 1909; children — Shannon Collier, John French, David, Ben Miles (dec.), William Hayes. Mem. local staff of several S.F. newspapers, 1907-08; Associated Press editor and staff correspondent S.F., N.Y., Washington and London bureaus, serving several yrs. in fgn. service chiefly as outside man in London office and as war corr., 1908-17; 1 of 7 original mems. of Commn. for Relief in Belgium and dir. of publicity for same, 1914-18; dir. of ednl. div. U.S. Food Admn. 1917-19; publicity adviser to Dr. Harry A. Garfield, U.S. food admr., and for the U.S. War Trade Bd., 1917-19; editor and publisher Sacramento (Calif.) Union, 1919-21; directed nat. pub. campaign for state market commn. and leading agrl. marketing assns., 1922; organizer and dir. Shippers' Com. Against the Dismemberment of the S.P.-Central Pac. system, 1923; publisher Calif. Farmer and pub. dir. Calif. Almond Growers' Exchange, 1924; mgr. dept. of public relations, Key System Transit Co., 1925-26; mem. firm of Allen, Hobson & Simons, counselors in public relations, 1926-27; dir. of pub. S.F. Conv. League, 1928—. Was made Chevalier of the Order of the Crown of Belgium and awarded the Commemorative gold medal of the Comite National of Belgium, by the King of Belgium for relief work, 1918-19. Hon. mem. Veterans of Fgn. Wars. *Club:* National Press (Washington, D.C.). *Home:* 105 Churchill Ave., Palo Alto. *Office:* Exposition Auditorium, San Francisco.

HUGHES, Lloyd Ellsworth, motion picture actor; *b.* Bisbee, Ariz., Oct. 21, 1897; *s.* William E. and Mae Evelyn (Liggett) H.; grad. high sch., Los Angeles, 1915; *m.* Olive Francis (Gloria Hope), of L.A., June 30, 1921; 1 son,

Donald Reid. Entered motion pictures, 1917; under contract to Thomas H. Ince, 1919-21; free lance actor, 1921-24; signed 3 yr. contract with 1st Nat. Pictures, Dec. 1924. Has appeared in "Homespun Folks"; "Below the Surface"; "Mother O'Mine"; "The Sea Hawk"; "The Lost World"; "Sally"; "Irene"; "Pals First"; "Forever After"; "An Affair of the Follies"; "No Place to Go"; "Heart to Heart." Mem. Acad. of Motion Picture Arts & Sciences. Republican. Protestant. *Clubs:* Masquers', Hollywood Athletic, Lakeside Golf (Hollywood); Edgewater (Santa Monica). *Address:* Taft Bldg., Los Angeles.

LEWIS, Sheldon, actor; *b.* Philadelphia, Pa.; ed. pub. schs., Phila.; *m.* Virginia Pearson, of N.Y. City. Began stage career at age of 27; played Shakespearean roles at Daly's Theatre, N.Y. City, several seasons; played in repertory with number of companies and appeared in support of Mrs. Fiske, Henry Miller, Richard Mansfield, etc.; identified with motion pictures since its early days and has specialized in impersonation of rugged outdoor characters; has appeared in more than 350 plays; now under contract to Fox Pictures; organizer and patron Community Theatre of Hollywood. Author of numerous short plays. Elk. Republican. *Club:* Masquers' (Hollywood). *Address:* 1812 N. Cherokee Ave., Hollywood.

ALLEN, Harris Campbell, archt., editor; *b.* Rutland, Vt., Nov. 22, 1876; *s.* Charles Linnæus and Gertrude Margaret (Lyon) A.; A.B., Stanford U., 1897; spl. course, U. of Calif., 1898. Practicing archt. with offices in Oakland, Calif., 1908—; editor Pacific Coast Archt., 1919—. Capt. Air Service, U.S.A., 1917-19; acted as pres. aviation examining bd., Kansas City, and head of reconnaissance dept., sch. for aerial observers, Post Field, Ft. Sill, Okla. Mem. A.I.A. (dir. N. Calif. chap. 1923-25, v.p. 1926-27, pres. 1928—), Nat. Aeronautic Assn., Amer. Legion (founder Berkeley chap.), Calif. State Aviation Com. (chmn. 1921-23), Oakland Chamber Commerce (chmn. or mem. aviation com. 1923—), Phi Kappa Psi. Mason (32°, Shriner). Republican. Protestant. Episcopalian. *Clubs:* Bohemian (San Francisco), Exchange. *Home:* 2514 Hillegass Ave., Berkeley. *Offices:* Ray Bldg., Oakland; Sharon Bldg., San Francisco.

ALEXANDER, Jewel, attorney; *b.* Watsonville, Calif., Jan. 10, 1880; *s.* David and Fritzie (Levy) A.; B.L., U. of Calif., 1901; LL.B., Harvard U., 1904; *m.* Judith Shirek, of San Francisco, Dec. 24, 1911; children—Jean, Patricia. Now engaged as practicing atty. with offices in S.F. Mason. Republican. Jewish. *Clubs:* Argonaut, Commonwealth, Commercial (S.F.). *Home:* 109 Walnut St. *Office:* 333 Pine St., San Francisco.

EDES, William Cushing, civil engr. *(deceased 1922); b.* Bolton, Mass., Jan. 12, 1856; *s.* Henry and Mary (Cushing) E.; ed. pub. schs., Mass.; grad. Mass. Inst. of Tech., 1875; *m.* Mary Burnham, of Oakland, Calif., Jan. 31, 1901. William Cushing Edes engaged in the practice of his profession in Massachusetts from the time of his graduation from college until 1878. In that year he made his first trip to California, and shortly afterwards became associated with the engineering department of the Southern Pacific Company. He was in the service of that company for thirty years, during which time he was engaged in survey and construction work in many parts of Texas, New Mexico, Arizona, California and Oregon, and he developed an enviable reputation for his ability in the location of mountain railway lines. On the occasion of the extension of the Northwestern Pacific Railway from Willits to Eureka, California, he was called upon to direct the location and construction of the line. When the construction of the Alaska railroad was undertaken by the United States Government, Mr. Edes was appointed by President Wilson as chairman and chief engineer of the commission in charge of the project, and devoted six years, from 1913 to 1919, to the duties of that undertaking. He returned to California from that commission in 1919, and during the last two years of his life was occupied with the changing of the railroad in the Yosemite Valley to permit the construction of a reservoir. In his religious affiliations Mr. Edes was a Unitarian, and he was a member of the American Society of Civil Engineers, the San Francisco Society of Engineers and the Massachusetts Institute Society. He is survived by his widow, Mrs. Mary B. Edes, who resides at 482 Chetwood Street, Oakland.

TURNER, Richard Admyre, attorney; *b.* Yadkin Co., N.C., Apr. 24, 1885; *s.* John Admyre and Mary Elizabeth (Poindexter) T.; ed. Yadkinville (N.C.) Normal Sch., 2 yrs.; student, Wake Forest Law Sch., N.C., 1907-08; *m.* Ida Florence Wishart, of Pasadena, Calif., Sept. 11, 1912; 1 son, Richard W. Admitted to N.C. bar, 1908, and practiced law in that state, 1 yr.; engaged in law practice, Los Angeles, 1909—; now partner in law firm of Bailie, Turner & Lake, L.A. Mem. Amer., Calif. State and L.A. Co. bar assns. Mason (32°, Shriner), Elk. Republican. *Clubs:* Jonathan (L.A.), Flintridge Country (Pasadena). *Home:* 1227 Huntington Dr., South Pasadena. *Office:* Citizens National Bank Bldg., Los Angeles.

HIERS, Walter, mot. picture actor; *b.* Cordele, Ga., July 18, 1893; *s.* James Q. and Anna (Holland) H.; ed. pub. schs., Ga.; Peekskill (N.Y.) Mil. Acad.; *m.* Adah McWilliams, of Boston, Mass., and Syracuse, N.Y., Jan. 1923. Entered motion pictures as extra with Biograph Film Co., 1915; since has played leading roles in light comedies. Has appeared in "The Ghost Breaker"; "Jimmy"; "Bought and Paid For"; "Beware of Widows"; "Hold That Lion"; "The Racing Romeo"; "Naughty"; "Blondes by Choice." Elk, Mason. Protestant. *Clubs:* Masquers', Hollywood Athletic, 233 (Hollywood). *Address:* 826 S. Mansfield Ave., Los Angeles.

REQUA, Lawrence Kendall, geologist; *b.* Piedmont, Calif., Feb. 6, 1898; *s.* Mark Lawrence and Florence (Herrick) R.; grad. Culver (Ind.) Mil. Acad., 1915, and U. of Calif., 1919; *m.* Isabel Gilmore, of San Francisco, May 20, 1924; children — Mark Lawrence II, Arnold Gilmore. Geologist, Sinclair Consol. Oil Corpn., N.Y. City, 1919-21, Calif. Petroleum Corpn., Los Angeles, 1921-22, and Standard Oil Co. of Calif., S.F., 1922-25; engaged independently in geological and mining work, with hdqrs. in S.F., 1925—; dir. Amarillo Iron Co., Eureka Co., Nev. Ensign, U.S.N.R.F., 1918-21. Mem. Amer. Inst. of Mining & Metall. Engrs., Amer. Assn. of Petroleum Geologists. Republican. Episcopalian. *Clubs:* Pacific Union, Olympic, Engineers (S.F.); Burlingame Country. *Home:* Seabury Rd., Burlingame. *Office:* 111 Sutter St., San Francisco.

ARONSON, Daniel, insurance man; *b.* San Francisco, Feb. 14, 1891; *s.* Abraham and Amelia (Rosenthal) A.; ed. pub. schs., S.F.; *m.* Dorothy Meyers, of Va., May 10, 1916; children—Sollie, Daniel Jr. Now asso. with Aronson Ins. Agency of S.F.; mem. S.F. grand jury, 1917. Elk, Mason (32°, Shriner), Sciot. Republican. Jewish. *Clubs:* Argonaut, Concordia (S.F.); Beresford Country. *Home:* 2222 Sacramento St. *Office:* Merchants Exchange Bldg., San Francisco.

STERRY, Norman Sedgwick, attorney; *b.* Emporia, Kan., July 8, 1878; *s.* Clinton Norman and Louise Augustus (Slocum) S.; ed. U. of N. Mexico; grad. U. of Mich. Law Sch.; *m.* Josephine Lewis, of Los Angeles, June 1, 1909; children — Lewis Trask, Louise. Became asso. with law firm of Bicknell, Gibson & Trask (now Gibson, Dunn & Crutcher), Los Angeles, 1903, later became law clk. same, mem. of firm, 1908—. Mem. Rio Blanco Ranch Co., fishing camp, Rio Blanco Co., Colo. Republican. *Clubs:* California, L.A. Country, Wilshire Country (L.A.). *Home:* 134 S. Rossmore Ave. *Office:* Merchants Nat. Bank Bldg., Los Angeles.

WHITNEY, George Edwin, lawyer *(deceased 1893); b.* Phillips, Me., Sept. 19, 1836; *s.* George Washington and Violette (Haines) W.; A.B., Wesleyan U., 1851; *m.* Mary Swearingen, of San Francisco, June 1, 1865 (dec.); children — Isabelle Violet, Anita, Stephanie (Mrs. Seymour Cunningham), George Swearingen (dec.), Mary (Mrs. Walter H. Henry, dec.), Ethel (Mrs. Charles K. Allen). Mr. Whitney moved to California in 1859, and established an independent practice in San Francisco, where he remained until 1872, when he moved to Salt Lake City, continuing the practice of his profession there until 1875. In that year he returned to the coast, and opened offices in Oakland, where he engaged in the practice of law until his retirement in 1887. Mr. Whitney was elected California State senator in 1883, and served for one term. He was a Republican and a member of the Episcopal Church, and was active in the affairs of the Masonic Order, being one of the leaders in the establishing of the Masonic Home at Decoto, California. Misses Anita and Isabelle Violet Whitney reside at the family home, 3938 Harrison Street, Oakland.

ADAMS, Charles Albert, attorney; *b.* Mokelumne Hill, Calaveras Co., Calif., Nov. 25, 1867; *s.* Amos Crandall and Regina (Hess) A.; LL.B., U. of Calif.; *m.* Margaret Frances Harrison, of San Francisco, Sept. 15, 1892; children — Margaret (Mrs. Brush), Egbert Harrison. Now practicing atty. as member firm of Adams & Adams, with offices in San Francisco; also mem. Calif. State Bd. of Edn.; trustee U. of Calif. Masonic Club, Masonic Homes of Calif. and of the Masonic Bd. of Relief; originated observance of Pub. Sch. Week in Calif. Was asso. state dir. of 4-minute men in Calif. during World War. Mem. N.E.A., Nat. Econ. League, Acad. of Polit. Sci. (N.Y. City). Mason (Past Grand Master of Calif.). Republican. Protestant. *Clubs:* Bohemian, Masonic, Commonwealth (S.F.). *Home:* 163 14th Ave. *Office:* 785 Market St., San Francisco.

HUNTER, David B., lumberman *(deceased 1925); b.* Westmoreland Co., Pa., July 10, 1840; *s.* Joseph Hunter; ed. pub. schs., Pittsburgh, Pa.; *m.* 2nd, Ella Burton, of Des Moines, Ia., Feb. 19, 1880; 1 son (by first marriage), Vere W. (dec.). On the occasion of the Civil War, Mr. Hunter enlisted in a Pennsylvania regiment of volunteers, and after his discharge from the army he entered upon his business career. He first came to California in 1860, and his later interests in the development of the lumber industry, to which he devoted a large part of his career, reached their full expansion in his mills and yards in the San Francisco Bay region. He was president and sole owner of the Hunter Lumber Company of Berkeley, with a lumber yard and planing mill in that city and lumber-storage and shipping yards on the Alameda shore of the Bay. Mr. Hunter sold his business interests and retired some years previous to his demise. In his political affiliations he was a Republican, and he was a member of the Unitarian Church. He is survived by his widow, Mrs. Ella B. Hunter, who is active in the club life of her community and resides at 2518 College Avenue, Berkeley.

GAGE, John H., restaurant corpn. official; *b.* Boston, Mass., June 17, 1873; *s.* Charles F. and Mattie A. (Adams) G.; ed. pub. schs., Boston; *m.* Isadora Violet Gray, of San Francisco, Jan. 14, 1903; two daus. Began

career in hotel and restaurant bus., S.F.; entered bus. in Los Angeles, 1908; now pres. Pig'n Whistle Corpn., operating a chain of restaurants and confectionery stores in L.A., S.F., Pasadena, etc. *Clubs:* Commercial, S. Calif. Athletic & Country, Rotary (ex-pres.), Jonathan (L.A.); Annandale Golf (Pasadena), Westport Beach (Venice), Monterey Peninsula. *Home:* 851 N. LaFayette Park Pl. *Office:* 230 W. 7th St., Los Angeles.

O'BRIEN, Eugene, actor; *b.* Boulder, Colo., Nov. 14, 1888; *s.* John H. and Katherine (McDermott) O'B.; ed. U. of Colo. First appearance in minor part at Elitch's Gardens, Denver, 1900; played variety of roles in stock and on tour, also in N.Y. City, 1906-17; appeared with Elsie Janis, Henry Woodruff, Effie Shannon, Margaret Illington, Kyrle Bellew, Frances Starr, Ethel Barrymore, Fritzi Scheff, etc.; entered motion pictures, 1917; appeared in pictures with Mary Pickford and Norma Talmadge and starred on own account, 1917-22; on legitimate stage, 1922-23, in "Steve"; again played leading parts in motion pictures, 1923-27; playing on Orpheum and Keith vaudeville circuits, 1928—. Author several pub. short stories and plays. Democrat. Roman Catholic. *Clubs:* Masquers', Hollywood Athletic (Hollywood); Players', N.Y. Athletic (N.Y. City). *Address:* Whitley Terrace, Hollywood.

CAVE, George Edward, merchant *(deceased 1920); b.* Chicago, Ill., Jan. 26, 1855; *s.* William M. and Charlotte (Petitte) C.; ed. pub. schs., Chicago; *m.* Bertha F. Rawlings, of Chicago, 1876; children — Laura Amie (dec.), Edward William, Arthur Hoffard, Florence Mabel. Mr. Cave was engaged in the dry-goods business during his entire career, retiring from active participation in business in 1914 and making his home in Los Angeles, where he resided until his demise on September 2, 1920. During his residence in Chicago he was sergeant in the Chicago Hussars, a private organization of some of the leading citizens which officiated as an escort of honor to all the visitors of distinction who attended the World's Fair in Chicago. Mr. Cave found his recreation in horseback riding. He was affiliated with the Republican party, and was an adherent of the Protestant faith. In addition to two sons and a daughter he is survived by his widow, Mrs. Bertha F. Cave, who is a member of the Deauville Beach Club and resides at 1942 Grace Avenue, Hollywood.

GUALANO, F. F., municipal judge; *b.* Chicago, Jan. 26, 1893; Ph.B., U. of Chicago, 1916, J.D., 1920. Admitted to Calif. bar, 1921; now serving as judge of city court, Monterey Park, and of municipal ct., Los Angeles; dir. Monterey Park (Calif.) Commercial & Savings Bank. Served with A.E.F., 1917-19. Mem. L.A. Co. and Alhambra bar assns., Amer. Legion, United Vets. of Rep. K.C., Elk. Catholic. *Club:* Exchange (L.A.). *Home:* Monterey Park. *Chambers:* Municipal Courts Bldg., Los Angeles.

JENNINGS, Lacy Donoho, jurist; *b.* Farmington, Mo., Dec. 30, 1885; *s.* Edward Jackson and Ella (Berkley) J.; A.B., Princeton U., 1909; LL.B., Harvard U., 1913; *m.* Germaine G. Heuser, of San Diego, Calif., July 3, 1915; children — George Edward, Betty Germaine, Dorothy Berkley. Asso. with law firm of Doolittle & Morrison, San Diego, 1913-16; city prosecutor, San Diego, 1916-19; justice of peace, San Diego, 1919-25; judge, superior ct., San Diego Co., 1925—; mem. bd. of govs. of San Diego br. Pacific States Savings & Loan Assn. Attended 1st O.T.C.,

Presidio of San Francisco, May-Aug. 1917. Mem. Amer. Red Cross (vice-pres. San Diego branch), F.O.E. Mason (K.T.), Sciot, Elk. *Clubs:* San Diego Athletic, University (San Diego). *Home:* 1840 Sheridan Dr. *Chambers:* Courthouse, San Diego.

WOODBINE, Alonzo Henry, naval reserve officer; *b.* Boston, Mass., Oct. 17, 1878; *s.* William Henry and Catherine (McGrath) W.; ed. pub. schs.; *m.* Louise A. Burke, of Calif., Aug. 31, 1902; 1 dau., June Marie. Enlisted in Naval Militia of Calif., 1897, and subsequently promoted thru all rates and ranks to comdr.; comd. Naval Militia at Los Angeles, 1901-17; entered World War service, with rank of comdr., Apr. 1917; served as 1st lieut. and exec. officer, U.S.S. Huntington, until Feb. 1918; aide to dist. commandant, Brest, France, Feb.-Nov. 1918; aide to commandant, 12th Naval Dist., 1918-July 1919; on duty in connection with orgn., administration and instrn. of U.S. Naval Res., Sept. 1919—; promoted to capt., D-F, U.S. N.R., 1927; aide to commandant, 11th Naval Dist., Jan. 1928—. Mem. Nat. U.S. Naval Res. Officers' Assn. (vice-pres.), Amer. Legion, Army-Navy-Marine Corps Assn., L.A. Chamber Commerce (mem. naval and mil. affairs com.). Elk. Republican. Catholic. *Clubs:* L.A. Athletic, Engineers (L.A.); Pacific Coast (Long Beach), Calif. Yacht (San Pedro), Newport Harbor Yacht (Balboa), Hollywood Athletic; Army & Navy (Washington, D.C.). *Home:* 1187 Longwood Ave. *Office:* 1965 S. Los Angeles St., Los Angeles.

SPICER, George M., attorney; *b.* Manti, Utah, 1880; *s.* George W. and Mary E. (Voorhees) S.; B.S., U. of Utah, 1900. Admitted to Utah bar, 1901, Calif. bar, 1904; engaged in law practice, Long Beach, 1904—. Elk. *Clubs:* Pacific Coast, Virginia Country, Exchange (Long Beach); S. Calif. Athletic (Los Angeles), S. Calif. Yacht. *Home:* Quincy St. and Broadway. *Office:* Metropolitan Bldg., Long Beach.

OLDS, Reginald B., manufacturer; *b.* Los Angeles, Sept. 11, 1899; *s.* Frank E. (dec.) and Daisy (Birdsall) O.; his father developed the F. E. Olds trombone and operated the largest trombone factory in the U.S.; A.B., U. of S. Calif., 1920; *m.* Marion Teague Vale, of L.A., May 1, 1925. Entered the band instrument mfg. bus. of father, 1920, now known as F. E. Olds & Son Inc., L.A.; has representatives in every country in the world. Served in U.S.N., Apr. 1917-Dec. 1918, part time overseas. Republican. Methodist. *Clubs:* Jonathan (L.A.), California Yacht (San Pedro). *Home:* 2266 W. 24th St. *Office:* 1914 Raymond Ave., Los Angeles.

CHAFFEE, Frank Everett, mcht.; *b.* Minneapolis, Minn., Dec. 1, 1891; *s.* Hugh G. and Una (Davis) C.; student, U. of S. Calif., 1910-12; A.B., Stanford U., 1915; M.B.A., Harvard U., 1917; *m.* Lorilla V. Brentner, of Pasadena, July 27, 1916; children—Frank Everett Jr., Carol. Statistician, H. G. Chaffee Co., Los Angeles, 1917-18; spl. investigator, Dept. of Agr., Washington, D.C., 1918-19; vice-pres. H. G. Chaffee Co., operating 110 retail meat markets, L.A., 1919—, also gen. mgr. and a dir. same; pres. and dir. Distributors Packing Co., L.A.; vice-pres. and dir. Calif. Pacific Securities Co., L.A.; gen. mgr. and dir. H. G. Chaffee Warehouse Co., L.A.; dir. Atlas Holding Corpn. of L.A., Murray Calif. Food Products Inc. of Azusa, and Pasadena Holding Co. Republican. Methodist. *Clubs:* Com-

mercial, Calif. Gun & Rod (L.A.); Annandale Golf, Overland, Pasadena Athletic & Country (Pasadena); Gables (Santa Monica), Pasadena Duck (Long Beach). *Home:* 320 S. Hill Ave., Pasadena. *Office:* 912 E. 3rd St., Los Angeles.

TUTTLE, Frank Day, writer; *b.* Brooklyn, N.Y., June 9, 1902; *s.* Frank Day (dec.) and Florence (Guertin) T.; his mother is author of numerous short stories and winner of 3 prizes in short story competitions; A.B., Yale U., 1924; *m.* Lauralee Skinner, of N. Y. City, Nov. 26, 1927; 1 son, Peter Guertin. Instr. in English, Yale U., 1924-25; actor, Theatre Guild, Walter Hampden Co., N.Y. City, 1925-26; with Jitney Players, summer 1925; asst. mgr. Lobero theatre, Santa Barbara, summer 1926. *Author:* (novel) The Lost Children; (play) Judith; etc. Mem. Community Arts Assn. of Santa Barbara (mem. plans and planting com.; mem. co-operative council, drama br.), Zeta Psi. *Clubs:* University, Montecito Country (Santa Barbara); Elizabethan, Yale (Yale U.). *Home:* 9 Santa Rosa Lane. *Office:* 740 State St., Santa Barbara.

BAGLEY, Robert Henry, merchant *(deceased 1925); b.* Ione, Amador Co., Calif., June 16, 1861; *s.* James and Margaret (Brown) B.; ed. pub. schs., Ione; Sacramento Bus. Coll.; *m.* Alice Adeline Amick, of Ione, May 19, 1886; children—Dr. Lorin Amick, Robert Otis, Vernon Douglas, Dr. George Meredith. Upon graduating from business college, Mr. Bagley entered the general merchandise business, and clerked from 1876 until 1892, in which year he was appointed deputy sheriff of Amador County. Following this he became an active partner in the general merchandise business which had earlier engaged his activities, and continued there until 1920, when he moved to Oakland. After his arrival in Oakland he entered the service of the Key Route commissary in their San Francisco depot, and remained in that association until his death on July 26, 1925. Mr. Bagley was a Democrat in politics, and held the office of supervisor of Amador County from 1910 until 1914, also serving as school trustee for several years. He was a devotee of all classes of sports, and in his fraternal affiliations he was a member of Ione Parlor No. 33 of the Native Sons of the Golden West, and also a member of the Knights of Pythias, the Woodmen of the World, and Ione Lodge of the Independent Order of Odd Fellows. Mr. Bagley is survived by his four sons and by his widow, Mrs. Alice A. Bagley, who resides at 616 Capell Street, Oakland.

ARCHER, H(enry) Lester, life ins. broker; *b.* Rock Island, Ill., Aug. 18, 1876; *s.* George Lester and Augusta (Whitehead) A.; ed. pub. schs.; *m.* Bertha Dudley, of Chicago, Oct. 9, 1901; children — Elizabeth, James Whitehead, Martha Jane. Agency dir. for Western States Life Ins. Co., San Francisco. First lieut. and capt., 1st Neb. Vols., 1898-99; col., 1st Regt., Neb. N.G., 1900-04; successively capt., maj. and lieut. col., U.S.A., 1917-19; had chg. draft office, Camp Lewis, Wash., Oct.-Dec. 1917; adj. and actg. chief of staff, Camp Fremont, Calif., Jan.-July, 1918; mem. war plan. com., Gen. Staff, Washington, D.C., Aug. 1918-Oct. 1919, less 2 mos. served with A.E.F.; now col., Adj. Gens. Dept., U.S.A. Decorated with mil. order by Poland. Mem. Amer. Legion (1st comdr. Calif. post), Mil. Order of World War (nat. vice-comdr.). Republican. Protestant. *Clubs:* Bohemian, Commonwealth (S. F.). *Home:* 200 St. Francis Blvd. *Office:* 995 Market St., San Francisco.

BELL, C. R., banker; *b.* Port Franks, Ont., Can.; *m.* Margaret Russel Vail, of Los Angeles, Jan. 15, 1928. Entered banking bus. at age of 17 with Sovereign Bank of Can., Thedford, Ont., asso. with same until 1908; now vice-pres. Bank of Amer. of Calif., L.A. *Clubs:* California, Jonathan, L.

A. Athletic (L.A.); Casa del Mar (Santa Monica), Annandale Golf (Pasadena), Oakmont Country (Glendale). *Home:* 1025 N. Roxbury Dr., Beverly Hills. *Office:* Bank of America of California, Los Angeles.

CRAVENS, John Smith, banker; *b.* Kansas City, Mo., Mar. 5, 1871; *s.* John Kenny and Frances Catlett (Frame) C.; grad. Yale U., 1893; *m.* Mildred Myers, of St. Louis, Mo., Dec. 28, 1893. Was asso. with Liggett & Myers Tobacco Co.; pres. Edison Elec. Co., Los Angeles, 1900-02; became pres. Southwestern Nat. Bank, L.A., 1902; vice-pres. L.A. 1st Nat. Bank (now Security-1st Nat. Bank of L.A.); dir. Fibre Conduit Co. of Orangeburg, N.Y., Dominguez Land Corpn. of L.A., and of L.A. Extension Co.; has been identified with the Pasadena hosp., the Barlow Sanatorium, the Southwest Museum and the Calif. Inst. Assos. Was dollar a yr. man with Council of Nat. Defense, Washington, D.C., Oct. 1917-Apr. 1919. Republican. Episcopalian. *Clubs:* California (L.A.), Midwick Country (Pasadena), Cypress Point (Del Monte), Monterey Peninsula Country; Bohemian (San Francisco), Yale, Bankers (N.Y. City); Englewood (N. J.) Country. *Home:* 1101 S. Orange Grove Ave., Pasadena. *Office:* Pacific Southwest Bank Bldg., Los Angeles.

BENJAMIN, Edward Hewlett, cons. mining engr.; *b.* Vallejo, Calif., Feb. 4, 1859; *s.* Erastus Mapes and Ruth Slocum (Mahon) B.; his father was master mechanic at Mare Island Navy Yard, under Admiral Farragut, during Civil War, and was supt. of constrn. for various dams, breakwaters and lighthouses in Calif.; grad. U. of Calif., 1896; *m.* Marie J. A. Meyer, of San Francisco and Oakland, Aug. 25, 1888 (dec.); children — Edith Marie (Mrs. H. D. B. Soulé), Edward Hewlett Jr.; *m.* 2nd, Lucile Jorellin, Oct. 17, 1919 (dec.). Became patternmakers' apprentice, 1874; engaged in spl. work, New Almaden mines, 1879-80, and in various occupations, 1880-87; apptd. dep. engr. Oakland street dept., 1887, and served several yrs.; later served as asst. engr. Oakland water development; dir. gen. of mining dept., Calif. Midwinter Internat. Expn., 1893-94; organized engring. firm of Benjamin, Hunt & Meredith, 1898, and engaged in constrn. of numerous large mining and industrial plants; represented the U.S. Govt., by spl. apptmt. of Pres., at Amer. Mining Congress, Nov. 1916; retired from active field work, 1923, and since engaged in cons. practice only in San Francisco; was pioneer in movement to estab. U.S. bur. of mines; pres. Mariposa Commercial & Mining Co., 1914—; trustee, Mechanics' Inst., S.F. Mem. Amer. Inst. of Mining & Metallurgy (hon. mem.), S.A.R.; ex-pres. and ex-sec. Calif. Miners Assn.; ex-pres. Calif. Water & Forest Soc. Mason (hon. life mem. Oakland lodge 188), Elk (sr. past exalted ruler, Oakland lodge 171; hon. life mem.). Republican. *Club:* Bohemian of S.F. (pres. 1916-18, camp capt. Bohemian Grove, 1914—). *Home:* 745 47th Ave. *Office:* Finance Bldg., San Francisco.

ARMSTRONG, James H., merchant *(deceased 1924); b.* Hopkinsville, Ky., Feb. 7, 1873; *s.* D. H. and Mary Elizabeth (Hunter) A.; ed. pub. schs., Ky. and Colo.; *m.* Luella Sattler, of Cincinnati, O., June 17, 1908; children — James Owen, Betty L. Following his arrival in San Francisco in 1917, Mr. Armstrong took advantage of his previous experience, and engaged in the retail shoe business, establishing several stores on Market Street, devoting the major part of his time to their development. He was an active member of the Masonic fraternity, and, in addition to his membership in the Blue lodge, was a member of the Knights Templar and of the Order of the Mystic Shrine, El Jebel Temple, Denver, Colorado, in which state he resided for many years prior to coming to California. Mr. Armstrong was a Presbyterian, and is survived by his son and daughter and by his widow, Mrs. Luella S. Armstrong, who resides at 331 Athol Avenue, Oakland.

McGEE, William Monroe, insurance man; *b.* Richmond, Mo., Dec. 29, 1869; *s.* Ralph Monroe and Martha (Murray) M.; grad. high sch.; attd. Kansas City Commercial Sch.; *m.* Alice Hudson, of Boonville, Mo., Feb. 1910 (dec.); 1 son, William Hudson; *m.* 2nd, Mrs. I. W. Shirley, of Los Angeles, June 1920. Co-organizer of Individual Underwriting Corpn., Los Angeles, 1912, and pres. of same since 1916. Democrat. Presbyn. *Clubs:* California, L.A. Country, L.A. Athletic (L.A.); Beach, Bel-Air Bay (Santa Monica); Pacific Coast (Long Beach). *Home:* 424 S. Windsor Blvd. *Office:* 223 Venice Blvd., Los Angeles.

AUSLEN, William, dentist; *b.* N.Y. City, Jan. 6, 1898; *s.* Abraham Benjamin and Sarah (Magid) A.; D.D.S., Coll. of Phys. & Surg., San Francisco, 1921; *m.* Mildred Icove, of S.F., Mar. 25, 1923. Engaged in practice of dentistry, S.F.; formerly instr. in materia medica, exodontia and operative dentistry, Coll. of Phys. & Surg., S.F. First lieut., Dental R.C., U.S.A. *Clubs:* Concordia, Commonwealth (S.F.). *Home:* 577 14th Ave. *Office:* 516 Sutter St., San Francisco.

DUDLEY, Howard S., ins. corpn. official. Engaged in the invmt. bus. in Medford, Ore., for a time; now vice-pres., treas. and dir. Pacific Mut. Life Ins. Co., at Los Angeles; dir. Calif. Bank, Central Bus. Properties Inc., Calif. Delta Farms, Bouldin Land Co., Rule & Sons Inc., ins., Pacific

Finance Corpn. and Central Invmt. Corpn., all of L.A. *Clubs:* California, L.A. Country, Wilshire Country (L. A.); Tuna (Catalina), Beach (Santa Monica), Midwick Country (Pasadena), Bohemian (San Francisco). *Home:* 2238 S. Western Ave. *Office:* 501 W. 6th St., Los Angeles.

MACKAILL, Dorothy, motion picture actress; *b.* Hull, Yorkshire, Eng., Mar. 4, 1905; *d.* John and Florence (Pickard) M.; ed. Thorne Acad., London, Eng.; *m.* Lothar Mendes, of Berlin and N.Y. City, Nov. 17, 1926 (divorced). Played in Paris and N.Y. City, at Casino de Paris and with Ziegfeld's Follies and Ziegfeld's Midnight Frolic; entered motion pictures, 1923. Has appeared in "Mighty Lak' a Rose"; "Shore Leave"; "Chickie"; "The Dancer of Paris"; "Subway Sadie"; "Smile, Brother, Smile"; "The Crystal Cup"; "Lady Be Good"; "Changeling"; "Waterfront"; "The Barker"; "Children of the Ritz." *Address:* First National Studios, Burbank.

JONES, Arthur C., merchant; *b.* Mattoon, Ill., July 26, 1891; *s.* Perry Patrick and Fannie J. (Larkins) J.; ed. pub. schs., Ft. Worth, Tex.; *m.* Ola J. Carlton, of Sherman, Tex., Apr. 11, 1909; children — Frances I., Arthur C. Jr. From bkpr. to auditor of western div., Armour & Co., Los Angeles, 1910-21; purchased interest in Piggly Wiggly Western States Co., hdqrs. in L.A., 1921, re-organized same, 1926, and since has increased chain of stores from 20 to over 200; dir. Piggly Wiggly Corpn. of N.Y. City, Piggly Wiggly of San Francisco, 1st Nat. Bank of Beverly Hills and Grocers Press of L.A. Pres. Piggly Wiggly Operators Assn.; sec. Western States Chain Grocers' Assn. Mason (32°, Shriner), Elk. Republican. Christian. *Clubs:* Jonathan, California, L.A. Athletic, Commercial, Wilshire Country (L.A.); Fox Hills Country of Culver City (dir.), Gables (Santa Monica); Willowick Country, Union (Cleveland). *Home:* 237 S. Hudson Ave. *Office:* 1114 E. 8th St., Los Angeles.

TAYLOR, Estelle (Mrs. William Harrison Dempsey), motion picture actress; ed. Sargent's Dramatic Sch.; *m.* William Harrison (Jack) Dempsey, in San Diego, Calif., Feb. 7, 1925. Entered motion pictures, 1922. Has appeared in "Don Juan"; "The Ten Commandments"; "The King of Kings"; "Dorothy Vernon of Haddon Hall"; "While New York Sleeps"; "Monte Cristo"; "Bavu"; "Where East is East." *Address:* 5254 Los Feliz Blvd., Los Angeles.

ATWATER, H. Kent, merchant; b. Youngstown, O., 1883; *s.* Daniel Webster and Lilly (Kent) A.; ed. Bucknell U., Pa.; *m.* Christine C. Breitenreiter, of Pittsburgh, 1915; children — H. Kent Jr., Christine B. Gen. mgr. Simon Millinery Co., San Francisco. Mason (K.T., 32°, Shriner). Republican. Baptist. *Clubs:* Lake Merced Golf & Country, Commonwealth (S.F.). *Home:* 840 Fairfield Rd., Burlingame. *Office:* 989 Market St., San Francisco.

MILLS, Alexander Fraser, capitalist *(deceased 1912); b.* nr. Ottawa, Canada, Jan. 31, 1849; *s.* John and Sarah (Fraser) M.; ed. pub. schs.; *m.* Cora Roberta Lacey, of Santa Barbara, Calif. Mr. Mills arrived in California in April, 1873, and located in Los Angeles in 1874. He became interested in real estate, and in 1877 bought fifteen acres at the corner of Fair Oaks Avenue and Colorado Street, Pasadena, making his home there. At that time Pasadena had no business center, and Mr. Mills was among the first to subdivide and deal in business lots. The rise of Pasadena to a residential colony of outstanding eminence is in no small degree due to the foresight of Mr. Mills, and to his realization of the possibilities contained in the, at that time, rural district surrounding the village. He is survived by his widow,

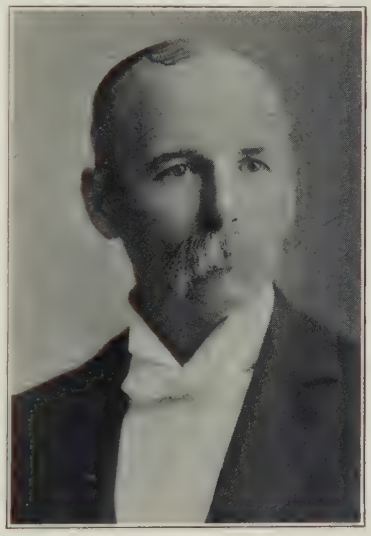

Mrs. Cora Roberta Mills, who resides at 83 South Orange Grove, Pasadena.

McNEILE, Lyle G., physician; *b.* Ft. Dodge, Ia., Sept. 30, 1885; *s.* James E. and Anna C. (Gillett) M.; grad. N.Y. Mil. Acad., Cornwall-on-Hudson, N.Y., 1905; M.D., U. of Calif., 1910; post grad. studies, Sloane Hosp. for Women, N.Y. City; *m.* Anne W. Gardner, of Mt. Vernon, N.Y., Mar. 1, 1924. Resident physician, Chicago Lying-in hosp., 1910-11; practicing physician, specializing in obstetrics, Los Angeles, 1911—; sr. attending obstetrician, L.A. Gen. Hosp., 1912—; supervising obstetrician, L.A. health dept., 1915—; prof. of obstetrics, med. dept., U. of S. Calif., 1916-21; chief of obstet. dept., Methodist Hosp. of S. Calif., cons. obstetrician to Hollywood hosp. and prof. of obstetrics, Coll. of Med. Evangelists, all of L.A. *Author:* Handbook on Path. and Operative Obstetrics; also numerous articles on obstet. subjects pub. in nat. pubs. Fellow A.C.S. and A.M.A.; dir. L.A. Maternity Service Assn.; mem. Calif. State, S. Calif. and L.A. Co. med. assns., L.A. Surg. Soc., L.A. Obstet. Soc., Phi Chi. Mason (32°, Shriner). Republican. *Clubs:* University, Rotary (L.A.); La Grulla Gun (Ensenada, Mexico). *Home:* 122 N. Ridgewood Pl. *Office:* Pacific Mutual Bldg., Los Angeles.

MYERS, Cortland, physician; *b.* Syracuse, N.Y., Feb. 15, 1892; *s.* Cortland and Estelle J. (Williams) M.; ed. Brooklyn (N.Y.) Poly. Inst.; Peddie Inst., Hightstown, N.J.; B.S., Dartmouth Coll., 1915; M.D., Coll. of Phys. & Surg., N.Y. City, 1918; *m.* Anne E. Hughes, of Los Angeles, Jan. 26, 1923; children — Cortland III, Richard Hughes. Practicing physician, specializing in diagnosis and internal diseases, L.A.; mem. staffs of L.A. Gen. hosp., Hosp. of Good Samaritan and Methodist Hosp. of S. Calif., all of L.A.; med. dir. Porter Sanitarium, Palms, Calif. Served in French Army, 1915, and U.S.A., 1917; was commd. lieut. comdr., U.S.N.R.F. Mem. Amer. Calif. State and L.A. Co. med. assns., Symposium Soc., Phi Gamma Delta, Alpha Kappa Kappa. Republican. Baptist. *Home:* 161 S. Highland Ave. *Office:* Professional Bldg., Los Angeles.

FICKERT, Charles Marron, attorney; *b.* Kern Co., Calif., Feb. 23, 1873; *s.* Frederick W. and Mary (Glynn) F.; A.B., Stanford U., 1899 (capt. Stanford football team, 1896, coach 1902); *m.* Ethel Wallace, of San Francisco, Mar. 1, 1905; children —Marshall M., Ruth, Ethel Louise. Admitted to Calif. bar, 1899; entered law practice, S.F.; asst. U.S. atty., 1903-05; dist. atty., S.F. City and Co., 1910-20, was prosecutor in famous Mooney case; now engaged in law practice, Los Angeles; dir. Standard Road Maintenance Co. Served as 2nd lieut., Cav., Calif. N.G. Elk, N.S.G.W. Republican. *Clubs:* Bohemian, Olympic (S.F.). *Home:* 1060 Green St., San Francisco. *Office:* 354 S. Spring St., Los Angeles.

WOOD, Walton J., jurist; *b.* Oroville, Calif., Aug. 5, 1878; *s.* Rev. Jesse and Alice (Tison) W.; ed. Vanderbilt U., Nashville, Tenn.; U. of Calif.; A.B., Stanford U., 1901; *m.* Gladys A. Mackey, of Liberty, Mo., Dec. 31, 1908; 1 dau., Hazel A. Engaged in law practice, P.I., 1902-06, Los Angeles, 1907-13; public defender, L.A. Co., 1914-20; judge, superior ct., L.A. Co., 1920—; served as justice *pro tem*, dist. ct. of appeal, by order of judicial council, Jan.-June, 1928. Mason, N.S.G.W. *Clubs:* Jonathan, Rotary (L.A.); Oneonta, Twin Oaks (Pasadena). *Home:* 1617 Wayne Ave., South Pasadena. *Chambers:* Hall of Justice, Los Angeles.

HUDSON, Frank David, lumberman *(deceased 1892); b.* Fairfield, Me., Feb. 29, 1840; *s.* David and Electa (Kendall) H.; ed. pub. schs., Me.; grad. Somerset Acad., Me., 1855; attd. Boston Sem.; *m.* Lillian H. Row, of Des Moines, Ia., Nov. 19, 1885; 1 son, Frank Samuel. Mr. Hudson rose to be president and co-owner with Mr. H. Cheim of the Marysville Union Lumber Company, Marysville, Yuba County, California. He gave much of his time to the betterment of the city of Marysville, and was elected councilman on two occasions, appointed chief engineer of the fire department, and also held membership in the school commission and the levee commission. Mr. Hudson found his recreation in the study of geology and botany and in the outdoor life that these studies involved. In his fraternal associations he was a member of Marysville Lodge No. 38, Ancient Order of United Workmen, and was also a member of the Masonic fraternity, belonging to Corinthian Lodge No. 9, F. & A.M., Marysville, and to the Order of the Eastern Star. Mr. Hudson was affiliated with the Republican party, and was a member of St. John's (Episcopal) Church of Marysville. He is survived by his son, Frank Samuel Hudson, who is a geologist for the Shell Oil Company, and by his widow, Mrs. Lillian R. Hudson, who resides at 3132 College Avenue, Berkeley.

VARCONI, Victor, mot. picture actor; *b.* Kisvarda, Hungary, Mar. 31, 1896; *s.* Henrik and Rosabell (Gross) V.; grad. commercial acad., Budapest, Hungary; theatrical acad., Hungary, 3 yrs.; *m.* Nusi Aranyessy, of Hungary, 1923. Was a mem. of the Nat. Theatre of Hungary, 3 yrs.; motion picture star for the German productions of Sach Film Co. and U.F.A. of Berlin, 4 yrs.; came to Calif. in 1925; has been asso. with Cecil B. DeMille, 1st Nat. Film Corpn. and United Artists Inc. Has appeared in "The Volga Boatman"; "The King of Kings"; "Chicago"; "The Divine Lady." Officer, Field Arty., Austria-Hungary, World War. Evangelist. *Address:* 8451 Queen's Pl., Hollywood.

RAY, Charles Edgar Alfred, mot. picture actor; *b.* Jacksonville, Ill., Mar. 15, 1891; *s.* Charles T. and Mary Belle (Henderson) R.; ed. Los Angeles Bus. Coll.; vocal studies under Signor Otto Morondo; student, Wallace Dramatic Sch., L.A., 18 mos.; *m.* Clara Grant, of L.A., Nov. 6, 1915. First appeared in amateur performances in L.A. auditoriums and later in stock cos.; played in vaudeville thru Calif. and Ariz.; became asso. with Thomas H. Ince in 1912 and scored 1st success in "The Coward"; later appeared in "The Deserter", "The Dividend", "The Pinch Hitter", "The Clodhopper", "His Own Home Town", "Mother's Boy", "The Hired Man", "Nine O'Clock Town", "String Beans", "The Girl Dodger", "Greased Lightnin' ", etc., being starred in 28 features; organized Charles Ray Productions Inc., 1920, and directed same, producing George M. Cohan's "45 Minutes From Broadway", James Whitcomb Riley's "The Old Swimmin' Hole" and "Girl I Loved", Charles E. Van Loan's "Scrap Iron", Charles Hoyt's "A Midnight Bell", also "The Courtship of Miles Standish", etc., a total of 17 pictures in 4 yrs.; returned to Thomas H. Ince and made 2 pictures, "Percy" and "Dynamite Smith"; then joined I. E. Chadwick and made 2 pictures, "Some Pumpkins" and "Sweet Adeline"; was released to Metro-Goldwyn-Mayer under 1 yr. contract and made "Bright Lights", "The Auction Block", "Paris", and "The Fire Brigade"; next free lanced and appeared in "Nobody's Widow", "Getting Gertie's Garter", "The American", "Vanities" and "Betty's a Lady"; recently appeared in "Count of Ten" for Universal, and "Garden of Eden" for United Artists; now preparing for musical stage. Mason. Republican. *Clubs:* Masquers', 233, Masonic, Writers (Hollywood); Beach, Brentwood Country (Santa Monica); Los Angeles Athletic; Lambs (N.Y. City). *Address:* 901 Camden Dr., Beverly Hills.

LAHEY, May D., municipal judge; *b.* Canungara, Australia; *d.* James William and Amelia Matilda (Wiley) L.; grad. U. of S. Calif., 1914. Admitted to Calif. bar, 1914; engaged in law practice, Los Angeles, 1914-16; became referee, probate ct., 1916; now judge, municipal ct., L.A. Mem. Calif. State and L.A. Co. bar assns., League of Women Voters. Republican. *Clubs:* Women Lawyers, Republican Women's Study (L.A.). *Home:* 345 N. Dillon St. *Chambers:* Municipal Courts Bldg., Los Angeles.

PRINGLE, Aileen (Mrs. Charles McKenzie Pringle), motion picture actress; *b.* San Francisco; *d.* George Wellington and Julie (Goyhen) Bisbee; ed. Miss Murison's Sch., S.F.; Madam's of the Sacred Heart, Paris, France; *m.* Charles McKenzie Pringle, of S.F., Apr. 26, 1916. Began career on legitimate stage in London, playing in "Bracelet", 1915; later appeared on stage in N.Y. City; entered motion pictures, 1915; under contract to Metro-Goldwyn-Mayer Corpn., Culver City, since 1923. Has appeared in "Three Weeks"; "His Hour"; "Wife of Centaur"; "Adam & Evil"; "Tea for Three"; "Mixed Marriages"; "Baby Cyclone"; "Single Man"; "Beau Broadway"; "Dream of Love." Catholic. *Address:* Metro-Goldwyn-Mayer Studios, Culver City.

BRACKETT, William King, whsle. grocer *(deceased 1920); b.* San Francisco, Mar. 16, 1856; *s.* William L. Brackett; ed. pub. schs., S.F.; *m.* Emma L. Funcke, of S.F., Sept. 12, 1883. Mr. Brackett's first business connections were with a stock-broker's office, but he later became a traveling salesman for Root & Sanderson, wholesale grocers, San Francisco. He closed his relations with that firm to enter the service of Tillman & Bendel, wholesale grocers, in the same capacity, later transferring to William Cluff & Co., wholesale grocers, San Francisco, remaining with them until the end of his career. Immediately after the fire of 1906, his employers opened a branch establishment in Oakland, of which Mr. Brackett became manager, building it up until it became a large concern, and becoming a stock-holder and director of the organization. He was a member of the Union League Club, San Francisco, the Lions' Club of Oakland, and of the Benevolent & Protective Order of Elks. Mr. Brackett was affiliated with the Republican party and was a member of the Unitarian Church. He is survived by his widow, Mrs. Emma L. Brackett, who is active in charity work in Alameda and resides at the Hotel Alameda, Alameda.

DUQUE, Gabriel C., attorney; *b.* Los Angeles, Feb. 1, 1890; *s.* Thomas L. and Elita (Galdós) D.; B.L., U. of Calif., 1914; completed law studies, Harvard U., 1915; *m.* Mary Withers McAlister, of L.A., Aug. 16, 1927. Admitted to Calif. bar, 1915, and to practice before all federal cts. of Calif. and U.S. supreme ct., 1918; now engaged in independent law practice, L.A.; dir. T. L. Duque Estate Co., L.A. Commd. ensign, U.S.N., 1917, lieut., jr. g., 1918; released from active duty, Feb. 1919; disch. Sept. 30, 1921. Mem. Amer. and L.A. Co. bar assns., Calif. State Bar Assn. (chmn. L.A. Co. administrative com., 1928-29), L.A. Chamber Commerce (mem. legal, state and federal affairs com., 1923—), Psi Upsilon, Phi Delta Phi. *Clubs:* California, L.A. Athletic, Tennis (L. A.). *Home:* 851 S. Orange Dr. *Office:* Security Bldg., Los Angeles.

FRANCISCO, Don, advertising man; *b.* Lansing, Mich., Oct. 18, 1892; *s.* Will and Lillian (Burgdorf) F.; B.S. and M.S., Mich. Agrl. Coll., 1914; *m.* Constance M. Little, of Passaic, N.J., Oct. 27, 1915; 1 son, Donald L. Inspr. Calif. Fruit Growers' Exchange, Chicago, 1914, mgr. dlrs. service dept., 1915, asst. adv. mgr. 1915, adv. mgr., with offices in Los Angeles, 1916-21; co-mgr. Lord & Thomas and Logan, adv. agency (which maintains offices in L.A., N.Y., Chicago, San Francisco, Washington and London), with hdqrs. in L.A.,

1921-27, v.p. and Pacific coast mgr. same 1927—. *Author:* (booklet) The Co-operative Advertising of Agricultural Products; also numerous articles on co-op. marketing, the adv. of food products, etc. Mem. Internat. Adv. Assn. (ex-v.p.; mem. bd. of govs.), Nat. Outdoor Adv. Bur. (dir.), Assn. of Nat. Advertisers (ex-dir.), Pacific Adv. Clubs Assn. (ex-pres.), Calif. Adv. Agency Assn. (ex-pres.), Adv. Round Table of L.A. (ex-chmn.). Republican. Episcopalian. *Clubs:* L.A. Advertising (ex-pres.), L.A. Athletic; Midwick Country (Pasadena), Pacific Coast (Long Beach), Westport Beach (Venice). *Home:* 566 S. Catalina Ave., Pasadena. *Office:* 1151 S. Broadway, Los Angeles.

NILSSON, Anna Q., motion picture actress; *b.* Ystad, Sweden; *d.* Per G. and Anna (Anderson) N.; ed. pub. schs., Sweden; *m.* John Gunnerson, of Los Angeles, Feb. 1923 (divorced). Engaged as governess and artists' model and appeared on legitimate stage in America and Sweden before entering motion pictures; has played for Kalem, Fox, 1st National, Goldwyn, Universal, Mammoth, C.B.C., Chadwick, Vitagraph, Warner, F.B.O., Paramount and United Artists. Has appeared in "The 13th Juror"; "Sorrel & Son"; "Lonesome Ladies"; "Babe Comes Home"; "Midnight Lovers"; "The Masked Woman"; "Easy Pickings." *Club:* Lakeside Golf (Hollywood). *Homes:* Beverly Hills; (beach) Malibu.

BORTREE, David Elijah, tax assessor *(deceased 1923); b.* Sterling, Pa., May 27, 1840; *s.* Simon and (Cross) B.; ed. pub. schs., Pa.; grad. Wyoming Coll.; *m.* Mrs. Caroline A. Kercheval (nee Abbott), of Hooksett, N.H. and Oakland, Calif., May 3, 1899. Mr. Bortree enlisted for active service in the early days of the Civil War. He was located at Harper's Ferry, and received an honorable discharge at the close of hostilities. In 1865 he arrived in California, and entered the service of the Southern Pacific Company, in whose employ he remained for several years. At the termination of his association with the Southern Pacific he was appointed clerk of the Oakland City police court under Judge John Yule. After a period in that position he was given the appointment of deputy city assessor for the City of Oakland during the incumbency of Zachary Gilpin, and served several terms in that office. Mr. Bortree was a Democrat in politics, and he was an active member of the First Methodist Episcopal Church of Oakland. In his fraternal affiliations he was a member of the Independent Order of Odd Fellows, and was a life member of the Masonic Order and also a member of the Order of the Eastern Star. He is survived by his widow, Mrs. Caroline A. Bortree, who resides at 2335 Valdez Street, Oakland.

MARSH, Spencer M., jurist; *b.* Clark Co., Wis., July 26, 1864; *s.* Nelson and Amanda Rocelia (Taylor) M.; ed. State Normal Sch., River Falls, Wis., 1881-82; *m.* Nora E. ——, of Clark Co., July 6, 1892; 1 son, Hallan Neil. Began career as sch. teacher; asso. with law firms of O'Neill & Marsh, Marsh & Tucker, Marsh & Schoengarth and Marsh & Devos, all of Neillsville, Wis., 1891-1913; dist. atty., Clark Co., Wis., 1901-05; mem. Wis. State Senate, representing 25th dist., 1907-11; sec. Neillsville bd. of edn., 18 yrs.; pres. Commercial State Bank (now Dairy Exchange Bank), Neillsville, several yrs.; was vice-pres. 1st Nat. Bank of Neillsville; engaged in independent law practice, San Diego, Calif., 1913-16; dist. atty., San Diego Co., 1916-17; judge, superior ct., San Diego Co., 1917—. Mem. O.E.S. Mason (K.T., 32°, Shriner; Grand Master, State of Wis., 1907-08), Elk, K.P. Republican. Unitarian. *Club:* University (San Diego). *Home:* 1225 W. Brookes Ave. *Chambers:* Courthouse, San Diego.

SWARTHOUT, Max van Lewen, prof. of music; *b.* Pawpaw, Ill., Oct. 27, 1880; *s.* Teal and Eila G. (Smith) S.; grad. Pawpaw high sch., 1898; pvt. study, Chicago, Ill.; attd. Balatka Mus. Coll. and Gottschalk Conservatory of Music, Chicago, 1898-1902; Royal Conservatory of Music, Leipsic, Germany, majoring in piano, violin and mus. theory, 1902-05; *m.* Myrtle Edwards, of Pawpaw, Jan. 1, 1906; children — Rassele Edwards, John Max, Dorothy Jeanne. Dir. of music, Oxford (O.) Coll., 1905-11, Ill. Women's Coll., Jacksonville, 1911-14, James Millikin U., Decatur, Ill., 1914-23; also asso. with brother, Donald M. Swarthout, in music and ednl. work, 1906-23; prof. of music and head of piano dept., U. of S. Calif., since 1923. Composer of numerous songs and instrumental numbers. Mem. Music Teachers' Nat. Assn. (mem. exec. bd., sec. 1923), Los Angeles Co. Music Teachers' Assn. (pres. 1928), Los Angeles Musicians' Guild (pres. 1928-29). Mason. Democrat. Protestant. *Clubs:* California Country (Culver City), Gamut (Los Angeles). *Home:* 2548 N. Catalina St. *Address:* U. of S. California, Los Angeles.

WHITE, Alice (Alice Alvee White), motion picture actress; *b.* Paterson, N.J.; *d.* Katherine Alexander White; ed. Virginia Coll., Roanoke, Va. Now under contract to 1st Nat. Pictures Corpn., Burbank. Has appeared in "Show Girl"; "Naughty Baby"; "Broadway Babies." *Home:* 6858 Camrose Dr., Hollywood. *Address:* First National Studios, Burbank.

MEYLER, Robert Gephard, industrial engr.; *b.* Thomasville, Ga., Mar. 5, 1894; *s.* Capt. James J. (dec.) and Frances B. (Gephard) M.; ed. pub. schs., Los Angeles; M.E., Cornell U., 1916; *m.* Helen Pendleton Jones, of Los Angeles, Nov. 8, 1917; children—Robert Gephard Jr., Helen Evadne, James Albert. Instructor of industrial engring., Cornell U., 1916-17; sales engr. Baker Iron Works, Los Angeles, 1919-23; organized R. G. Meyler Corpn., L.A., 1923, and now exec. pres. of same, supervising engring., sales and installation of steam and combustion equipment. 1st lieut., Ordnance Dept., U.S.A., stationed at Rock Island Arsenal, 1917-19; organized and had charge of production dept. and asstd. in systematizing production; edited 300 p. vol. of instructions covering activities of all depts. *Clubs:* Jonathan, California, L.A. Athletic, L.A. Tennis (L.A.); Beach (Santa Monica). *Home:* 12 St. James Park. *Office:* 940 Maple Ave., Los Angeles.

STERN, Henry Armstrong, bldg., loan official; *b.* Arcata, Calif., Dec. 12, 1888; *s.* Bernard Frank and Julia F. (Hopkins) S.; B.S., U. of Calif., 1913; *m.* Marguerite Smith, of San Francisco, Dec. 2, 1914; 1 dau., Geraldine Elizabeth. Sec. Humboldt Commercial Co., whsle. grocers, Eureka, 1913-24; vice-pres., dir. and gen. mgr. Pacific Bldg. & Loan Assn., Culver City, Calif., since 1925; dir. Peoples Finance & Thrift Co., Culver City; mem. exec. bd. Culver City branch Security-First Nat. Bank of Los Angeles; chmn. Citizens' Police Commn., Culver City, 1927-28. Mem. Bldg. & Loan Secretaries Assn. of S. Calif. (pres. 1926), Culver City Chamber of Commerce (pres. 1926-28). Mason (master, Semper Virens lodge, Eureka, 1924). Republican. Protestant. *Clubs:* California Country, Palomar Tennis (Culver City); Deauville Beach (Santa Monica). *Home:* 9883 Burgen Ave., Los Angeles. *Office:* 9501 Washington Blvd., Culver City.

O'BRIEN, George, motion picture actor; *b.* San Francisco, Apr. 19, 1900; *s.* Daniel J. O'Brien; ed. Santa Clara (Calif.) U. Entered the motion picture industry as an assistant cameraman, 1920; subsequently became a motion picture actor; has traveled in Panama, Colombia, Germany, France, Austria, Switzerland, Jugo-Slavia and Czecho-Slovakia. Has appeared in "The Iron Horse"; "Sunrise"; "Honor Bound"; "Blindfold"; "Noah's Ark." Served in U.S.N., World War. Mem. Amer. Legion. Catholic. *Clubs:* Hollywood Athletic, Masquers', Thalians (Hollywood); Beach (Santa Monica). *Address:* 1401 N. Western Ave., Hollywood.

BARROWS, David Prescott, univ. pres.; *b.* Chicago, June 27, 1873; *s.* Thomas and Ella Amelia (Cole) B.; A.B., Pomona Coll., 1894, LL.D., 1914; M.A., U. of Calif., 1895, LL.D., 1919; attd. Columbia U., 1896; Ph.D. in anthropology, U. of Chicago, 1897; LL.D., Mills Coll., 1925; *m.* Anna Spencer Nichols, of Burlington, Vt., July 18, 1895; children—Anna (Mrs. Floyd Wayne Stewart), Ella (Mrs. Gerald Hagar), Thomas Nichols, Elizabeth (Mrs. Frank G. Adams). Apptd. to P.I. service, by Hon. W. H. Taft, then pres. Philippine Commn., Aug. 1900; in chg. Manila schs., 1900; was mem. administrative staff of Gens. Bell and Davis, successively provost marshals of Manila; organized and conducted 1st teachers' tr. sch. for native teachers in P.I.; apptd. chief of bur. of non-Christian tribes, by Gov. Taft, 1901, orgn. bur. and engaged in reconnaissance of unknown parts of P.I., 2 yrs.; identified with framing the organic law for Moro Province; prepared essay on population for 1st Philippine census and the nomenclature of the Christian peoples and non-Christian tribes, 1903; gen. supt. of edn., P.I., 1903-09; reorganized ednl. service of islands, inaugurated and made effective the system of dist. supervisors, embracing over 400 Amer. supervisors; prepared and promulgated courses of instrn. for elementary, intermediate and secondary schs.; introduced system of manual tr., sch. gardening, provincial sch. shops and agrl. schs., still in effect in P.I.; organized and inaugurated summer camp and sch. of instrn. for teachers in mtns. of Benguet, 1908; during 9 yrs. P.I. service traveled in every province; pres. bd. of trustees, Mills Coll., Calif., 1910-17; became prof. of edn., U. of Calif., 1910, prof. of poli. sci. 1911, now chmn. of dept., dean of grad. sch., 1911, dean of faculties, 1912, acting pres. of univ. July 1912-Jan. 1913, pres. U. of Calif., 1919-23; now chmn. dept. of polit. science; dir. Calif. Inst. for Deaf, Dumb & Blind, 1912-17; mem. Calif. State commn. on rural credit and land colonization, 1915-17; apptd. mem. Amer. Service in Belgium, by Herbert Hoover, and had chg. of food supply in Brussels, 1916; dir. East Bay (Calif.) municipal utility dist., chgd. with Mokelumne aqueduct project, 1924—; chmn. Oakland horse show, 3 consecutive yrs.; apptd. Carnegie visiting prof. of internat. relations, Latin Amer., 1927; has traveled in Asia, Malaysia, C.A., S.A. and Africa. Commd. in O.R.C., U.S.A., 1916; commd. maj. of cav., N.A., and assigned to 91st Div., 1917, lieut. col. cav., U.S.A., 1918; was c.o. of 348th Machine Gun Batln.; became intelligence officer of P.I., on Gen. Evans' staff, 1918; on spl. mil. mission to Manchuria and Siberia, Mar. 1918; accompanied White Army, under Gen. Semionoff, in campaign vs. Red forces in Transbaikalia, Apr.-May, 1918; intelligence officer, A.E.F. in Siberia, July 1918-Mar. 1919; reorganized and was col. 159th Inf., Calif. N.G., 1921-22; apptd. brig. gen., 79th Inf. Brig., Calif. N.G., 1925; maj. gen., comdg. 40th Div., C.N.G., 1926—. Decorations: Order of the Crown (Belgium); Chevalier of Legion of Honor (France); Croix de Guerre (Czecho-Slovakia); Order of Sacred Treasure (Japan); Order of Crown (Italy); Order of Polonia Restituta (Poland). *Author:* (doctoral thesis) The Ethno-Botany of the Coahuilla Indians, 1900; History of Philippines, 1st ed. 1903, 4th ed. 1924; A Decade of American Government in Philippines, 1915; (with Prof. E. M. Sait) British Politics in Transition, 1925; Berbers & Blacks, 1926; (hist. essay) The Gov. Gen. of Philippines Under Spain and the U.S.; also numerous articles and official reports on ethnology of P.I., pub. sch. system, history of population, etc. Corr. mem. Royal Acad. of Polit. & Moral Sci. (Madrid), 1923; mem. Amer. Legion (1st state comdr., Calif., 1919-20), Siberian Vets. of World War Assn., Vets. Benevolent Foundation (trustee), Regional Plan Assn. of East Bay Counties (trustee), Pi Kappa Sigma, Phi Beta Kappa, Pi Sigma Alpha. Republican (mem. Calif. State Rep. central com., various times). Conglist. *Clubs:* Rotary (hon.), Faculty (Berkeley); Bohemian, Pacific Union, Commonwealth (San Francisco). *Home:* 85 Parkside Dr. *Office:* South Hall, Univ. of California, Berkeley.

KEANE, Augustin Carter, attorney; *b.* San Francisco, June 3, 1883; *s.* George B. (M.D.) and Theodosia J. (Carter) K.; ed. U. of Calif.; *m.* Mildred L. Lansing, of S.F., June 28, 1916; children—Gerrit Lansing, Theodosia Mary, Carter. Sec. to Calif. Promotion Com., 1905-06; engaged in journalism, 1906-11; practicing atty. 1911—; mem. Adult Probation Bd., S.F., 1917—; mem. Alameda City Planning Commn. 1922-27; pres. same, 1926-27; mem. bd. of edn., Alameda, 1927—; now practicing atty. with offices in S.F.; also engaged in real estate subdivision development, Alameda, and active in the study of criminology. Drafted Calif. Adult Probation law, adopted by Calif. legislature in 1917. Co-founder and incorporator S.F. Working Boys Club. Mem. Amer. Inst. of Criminal Law & Criminology (pres. Calif. chap. 1925), Amer. and S.F. bar assns., Theta Delta Chi. Elk. Republican (mem. S.F. Co. central com. 1914). Episcopalian. *Clubs:* Press, Commonwealth (S.F.); Encinal Yacht (Alameda), Mt. Diablo Country. *Home:* 1005 Morton St., Alameda. *Office:* Hearst Bldg., San Francisco.

PRATT, Robert Henry, railway official *(deceased 1920); b.* Freeport, Me., Aug. 2, 1824; *s.* Simeon and Philendia (Lincoln) P.; ed. Lewiston (Me.) Acad.; Bowdoin Coll., Me.; *m.* Louisa Merrill, of Pownal, Me., May 20, 1849 (dec.); children—Sarah Amelia (Mrs. Carr), Eliza Talbot (dec.), Alice (dec.), Henry (dec.), Harriet Emily, Bradley Newcomb, Carlin Louise (Mrs. Eastwood). Upon leaving college Mr. Pratt served his apprenticeship before the mast, learning navigation in ships built and operated by his uncles, and finally receiving full navigation papers. In 1849, accompanied by his brothers, he sailed via Cape Horn to California, and, following his arrival, became interested in mining along the Trinity River; but after the disastrous flood of 1851 he gave up mining, and turned to stock raising and agriculture, later giving his attention to teaming and merchandising. His activity in the construction of the new railroad grades over the Sierras led to his becoming associated with the Southern Pacific Company, and for thirty years he was in the service of this company, being assistant general superintendent from 1882 until his resignation in 1895. In the latter year he retired to his farm, Elms Haven, situated in Napa Valley. This farm had been owned by him for a quarter of a century before his retirement, and had furnished him recreation during his years in active business. Mr. Pratt was also president of the Yosemite Stage Company. In 1851 he was one of the founders of Colusa County, becoming its first auditor. He was a Republican and an adherent of the Baptist faith. Mr. Pratt is survived by four of his children, his daughter, Mrs. Sarah Pratt Carr, residing at 3950 W. 8th St., Los Angeles.

BARRICKLO, Elmer, attorney; *b.* Santa Rosa, Calif., July 4, 1901; *s.* John Joseph and Caroline Victoria (Gregory) B.; LL.B., St. Ignatius Coll., 1926. Import and export broker, 1920; asso. with law firm of Thomas, Beedy, Presley & Paramore, San Francisco, 4 yrs.; later pres. and chmn. of the bd. California Associates Inc. (invmt. trust); admitted to practice in Calif. and federal courts and has since engaged as practicing atty. with offices in S.F. Interested in U.S. Res. Officers' Tr Sch. Past pres. student body of St. Ignatius Law Sch. and ex-vice chmn. Bd. of Athletic Control, St. Ignatius Coll. Mem. State Bar of Calif., S.F. Bar Assn., St. Ignatius Coll. Alumni Assn., Kappa Alpha Pi. Republican. *Clubs:* Olympic, Barristers, Commonwealth (S.F.). *Home:* 50 Marcela Ave. *Office:* Russ Bldg., San Francisco.

ABRAHAMSON, Albert, fruit packer; *b.* San Francisco, Aug. 17, 1884; *s.* Gustave and Sarah (Bloom) A.; ed. pub. schs., S.F. and Oakland; Adams Cosmopolitan Sch., S.F. Entered employ of Guggenhime & Co., dried fruit packers, S.F., 1901, asso. with dried fruit purchasing dept., 1908—, dir. 1927—. Mason (32°). Republican. Jewish. *Clubs:* Concordia, Commonwealth (S.F.). *Home:* 1310 Greenwich St. *Office:* 150 California St., San Francisco.

AKERS, Earl, banker, ins. broker; *b.* Vermilion Co., Ill., Feb. 15, 1876; *s.* George Washington and Margaret M. (Steele) A.; ed. pub. schs.; *m.* Ada E. Bump, of Douglass, Kan., Aug. 16, 1899; 1 son, Romaine George. Reporter and editor, leading newspapers, 15 yrs.; served as sec. to Gov. of Kan., chief clk. of Kan. House of Reps. and state treas. of Kan.; ex-pres. Reserve Bank, Topeka, Kan.; ex-pres. Topeka bd. of edn. and former mayor of Topeka; as an early advocate of woman's suffrage delivered addresses in states of N.Y., Mo., Ia., N.J. and Mass.; now pres. and dir. Southern Life Ins. Co. of Los Angeles and of Citizens State Bank of Long Beach; dir. Western Borax Co., L.A. Mason. Republican. Methodist. *Home:* 229 W. 6th St. *Offices:* 4th and American Sts., Long Beach; 8th and Spring Sts., Los Angeles.

LEONARD, Frank Albert, jurist; *b.* Watertown, Wis., Dec. 7, 1864; *s.* Ira E. and Marie (Shepard) L.; ed. U. of Colo.; *m.* Fannie E. Sawyer, of Boulder, Colo., Sept. 17, 1891; children — Marian (Mrs. Dyke), James S., Frank Albert Jr., Helen F. City atty., Redlands, Calif., 1901-24; judge, superior ct., San Bernardino Co., 1924—. Elk, K.P., Odd Fellow. Republican. Presbyn. *Home:* 322 Cajon, Redlands. *Chambers:* Courthouse, San Bernardino.

RUSSILL, Louis Petit, jurist; *b.* San Francisco, Nov. 30, 1883; *s.* Henry Davies and Dora Elizabeth (Shepherd) R.; ed. law dept., Kennards Poly. Coll.; *m.* Nellie Kennard, Dec. 18, 1906; children — Geraldine Dora, Dorothy Kennard. Admitted to Calif. bar, 1913; was justice of peace, Los Angeles; was elected judge, municipal ct., L.A., for 6 yr. term; judge, superior ct., L.A. Co., 1927—. Mem. S. Calif. Hist. Soc., Council for Promotion of Boys' Work, Independent Order of Foresters, F.O.E. Mason (Veiled Prophet), Elk, N.S.G.W. (past pres. Ramona parlor 109). Republican. Protestant. *Clubs:* Masonic, Acacia (L.A.); 233 (Hollywood), La Mesa. *Home:* 5418 Aldama St. *Chambers:* Courthouse, Los Angeles.

HUGHES, Gareth, mot. picture actor; *b.* Llanelly, Wales, Aug. 23, 1897; *s.* John Elias and Ann (Morgan) H.; ed. Wales. On legitimate stage, 1911-19; entered motion pictures, 1919, thru Clara Kimball Young. Has appeared in "Sentimental Tommy"; "Enemies of Women"; "Whirlwind of Youth"; "Comrades"; "Old Age Handicap"; "Better Days"; "The Auctioneer"; "The Christian"; "The Eyes of Youth"; "The Dunce Boy"; "The Green Hat"; "Caliban"; "Easter"; "Salome"; "The Guilty Man"; "Moloch"; "The New Word." Served in U.S.A., World War. Mem. L.O.M. Mason. Republican. Protestant. *Clubs:* Breakfast (Los Angeles), 233 (Hollywood). *Address:* 2701 Wilshire Blvd., Los Angeles.

GRAY, Percival Allen Jr., physician; *b.* Richmond, Ind., April 26, 1900; *s.* Percival Allen and Elizabeth (Curme) G.; attd. Northwestern U.; B.S., U. of Chicago, 1922, Ph.D., 1924; M.D., Rush Med. Coll., 1926; *m.* Mary Foster, of Chicago, July 17, 1926. Research fellow, dept. of anatomy, U. of Chicago, 1923-24; instructor in anatomy, Loyola U. Med. Sch., 1924; asst. dir. of Potter Metabolic Clinic, Santa Barbara Cottage hospital, Santa Barbara, since 1926. Mem. S.A.T.C., Northwestern U., World War. Author of several med. theses. Mem. A.M.A., A.A.A.S., Phi Chi, Phi Beta Kappa, Sigma Xi, Alpha Omega Alpha. Protestant. *Home:* 1735 Hillside Rd. *Address:* Santa Barbara Cottage Hospital, Santa Barbara.

EDWARDS, LeRoy Mallory, lawyer; *b.* Santa Ana, Calif., July 9, 1885; *s.* Eugene Edgar and Sarah (Leffler) E.; A.B., Stanford U., 1907; *m.* Lillian Moore, of Los Angeles, Nov. 4, 1908; 1 dau., Elizabeth Wilkie. Admitted to Calif. State Bar, 1908; asst. gen. counsel for L.A. Gas & Elec. Corpn., 1908-12; mem. law firm Hunsaker, Britt & Edwards, L.A., 1916-19; in independent practice, L.A., since 1919; gen. counsel for Southern Counties Gas Co. of Calif. since 1914; pres. Industrial Fuel Supply Co. of Calif.; atty. for Bank of Italy in S. Calif. Mem. Sigma Nu, Phi Delta Phi. Mason (32°; chief Rabban, Al Malaikah Temple, L.A., 1928; dir. gen. Shriners' Conv., L.A., 1929). Republican. Episcopalian. *Clubs:* Jonathan, California, L.A. Country, Uplifters' (L.A.); Beach (Santa Monica), Midwick Country (Pasadena), Flat Rock, North Fork. *Home:* 344 S. Hudson Ave. *Office:* 810 S. Flower St., Los Angeles.

ADKINSON, Alvah Wilson, clergyman *(deceased 1926); b.* nr. E. Enterprise, Ind., May 2, 1851; *s.* Samuel Thomas and Jane (McHenry) A.; ed. Hillsdale Coll., Mich.; A.B., Asbury (now DePauw) U., Ind., 1876, A.M., 1879, D.D., 1919; D.D., Hillsdale Coll., 1919; *m.* Kate Luella Cassell, of Greensburg, Ind., Jan. 2, 1878; children—Alvah C. (dec.), Cora May (dec.), Cassell W. (dec.), Paul H., Katherine Wiley. Following his graduation, Alvah Wilson Adkinson was elected professor of mathematics in Moore's Hill (now Evansville) College, Indiana, remaining there for two years. In 1878 he was pastor at Charleston, but in the following year he returned to Moore's Hill College as professor of ancient languages. At the solicitation of Bishop Wiley, he went to Ogden, Utah, in 1881, remaining there for three years, and from Ogden he was called to South Dakota, where he remained for seven years, serving pastorates at Huron, Mitchell and Watertown, and for two years being president of Dakota University, now Dakota Wesleyan. The next five years were spent in missionary work at Albuquerque, New Mexico, and from there he was called to Ohio, where he remained until 1898, when he was called to Long Beach, California. During his five years in Long Beach as pastor of the First M.E. Church he built a church and a parsonage. His next six years were spent as presiding elder of the Los Angeles district, after which he was pastor of the First Church at Riverside, California, for three years. In 1912 Dr. Adkinson was appointed superintendent of missions in Arizona, and spent eleven years there, after which he was pastor at Chino, California for two years, thus completing fifty years in the service of his church. In 1892 he was delegate to the General Conference on behalf of the Dakota Conference, and in 1908 the Southern California Conference sent him as their representative. Dr. Adkinson was a trustee of the University of Southern California, a Republican and a member of the Phi Kappa Psi fraternity. He is survived by one son, one daughter and by his widow, Mrs. Kate Luella Adkinson, who resides at 1813 South Van Ness Avenue, Los Angeles.

HOEFLING, Ludwig Galvin, invmt. banker; *b.* Santa Barbara, Calif., June 3, 1894; *s.* Lawrence and Mary (Galvin) H.; ed. U. of Calif., 1915-17; U.S. Naval Acad., 1917. Banker, 1912-15; since 1919 has followed field of invmt. banking; now sole owner Hoefling & Co., invmt. bankers, Santa Barbara. Lieut., U.S.N., World War; served on U.S.S. Mich., Atlantic fleet, Sept. 1917-Jan. 1918; U.S.S. Fairfax, Destroyer force, Brest, France, 1918-19; was mem. crew which rescued survivors of torpedoed U.S.S. Lucia. Republican. Catholic. *Clubs:* Santa Barbara Yacht (commodore, 1925; dir. 1926-27), Montecito Country, Valley of Montecito, Edgecliffe Beach, University (Santa Barbara). *Home:* 1223 Mora Villa Ave. *Office:* 818 State St., Santa Barbara.

MELINE, Frank, realtor, laundry co. official; *b.* Jacksonville, Ill.; ed. schs. of Middle West. Entered bus. in Los Angeles, 1902, and subsequently organized and directed many important realty projects; now pres. Frank Meline Co. Inc., realtors, Hollywood Laundry Service Inc., the Calif.

Laundry Inc. and the Beverly Hills Laundry Inc., all of L.A.; vice-pres. L.A. harbor commn.; dir. L.A. Mountain Park Co., and Mortgage Discount Co., L.A. *Clubs:* L.A. Athletic, L.A. Yacht; Hollywood Athletic; Bel Air (Santa Monica), Whitley Park Country (Van Nuys). *Address:* 706 S. Hill St., Los Angeles.

BREUNER, Louis J., merchant; *b.* Sacramento, Calif., July 27, 1894; *s.* Louis F. and Clara F. L. (Schmidt) B.; ed. pub. schs., Sacramento; Hitchcock Mil. Acad.; U. of Pa.; *m.* Margaret A. Kirk, of Sacramento, Dec. 5, 1916; children — Margaret E., Carolyn K. Vice-pres. and mgr. of John Breuner & Co., home furnishers, of Oakland, Sacramento, Stockton and Richmond, Calif. Served with rank 2nd lieut., U.S.A., World War. Mason (past comdr. Oakland Commandery, K.T.; 32°; Past Potentate, Aahmes Temple, Mystic Shrine, Oakland). Republican. *Clubs:* Athenian-Nile, Athens Athletic, Sequoyah Country (Oakland); Mt. Diablo Country; Sutter, Del Paso Country (Sacramento). *Home:* 4 Craig Ave., Piedmont. *Address:* John Breuner Co., Oakland.

BOADWAY, Leslie Albert, merchant; *b.* Bradley, Me., Nov. 5, 1868; *s.* Joseph and Laura Ann (Rose) B.; ed. Oldtown (Me.) Acad.; B.S., U. of Me., 1891; *m.* Bertha Marion Blackwell, of Madison, Me., June 14, 1893; children — Walter Melville, Edith Marion, Eleanor Leslie. Asso. with dept. store, Me., 1892-1904; in real estate bus., Pasadena, since 1904; part owner and dir. of Jordan's Inc., dept. store, Pasadena, since 1923; pres. Nat. Bank & Trust Co., Pasadena, 1921; vice-pres. Security Trust & Savings Bank, Los Angeles, 1923; trustee U. of Redlands, Calif. Pres. Pasadena Y.M.C.A. during World War. Mem. Pasadena Bd. of Trade (dir. 1919-21), Pasadena Community Chest (ex-dir.), Phi Gamma Delta. Mason (K.T., 32°, Shriner), Odd Fellow. Republican. Baptist (trustee First Church, Pasadena). *Club:* Valley Hunt (Pasadena). *Home:* 651 S. Pasadena Ave. *Office:* 268 E. Colorado St., Pasadena.

BLANKENHORN, Louis McLaughlin, realtor; *b.* Pasadena, Calif., Nov. 3, 1884; *s.* Louis and Lillian (Stevens) B.; attd. pvt. and pub. schs., Calif. and Wis.; grad. Throop Poly. Inst., Pasadena, 1903; *m.* Kathryn Simmons, of Chicago, June 9, 1920; children—Mary Louise, Barbara Frances. Sr. mem. firm Blankenhorn & Roth, Los Angeles, 1907-14; vice-pres. Blankenhorn Realty Co., 1920-21; has engaged in independent real estate, loan and ins. bus. under firm name of Mac Blankenhorn in Pasadena since 1921. Served in U.S. Navy. Republican. Episcopalian. *Club:* Annandale Golf (Pasadena). *Home:* 1234 Hillcrest Ave. *Office:* 65 S. Los Robles Ave., Pasadena.

MORTON, Oakley Kendell, jurist; *b.* Crown Point, Ind., Aug. 2, 1891; *s.* Byron Charles and Stella A. (Young) M.; Ph.B., U. of Chicago, 1914; J.D., Stanford U., 1916; *m.* May J. Jensen, of Los Angeles, June 14, 1917; children — Oakley Kendell Jr., Byron Charles, MacDonald Grant, Mae Louise. Entered law practice, Riverside, Calif.; chief dep. dist. atty., Riverside Co., 7 yrs., dist. atty., 1 yr.; now judge, superior ct., Riverside Co.; pres. Riverside Finance Co.; sec. Sequoia & Gen. Grant Nat. Parks Co., Riverside; pres. bd. of dirs., Riverside Pub. Library. Mem. Riverside Co. Bar Assn., Sigma Alpha Epsilon. Mason (past master, Evergreen lodge 259; past comdr. Riverside Commandery 28, K.T.; inspr. 106th Masonic dist.; inspr. L.A. Commandery 9, Golden West Commandery 43 and Fullerton Commandery 55, K.T.). Republican (mem. Riverside Co. Rep. central com., 1921—). Presbyn. *Home:* 160 Terracina Dr. *Chambers:* Courthouse, Riverside.

BOUKATHER, John K., attorney; *b.* Omaha, Neb., Nov. 8, 1893; *s.* Michael and Mary (Ferris) B.; LL.B., U. of Neb., 1916. Admitted to state bars of Neb. 1916, Colo. 1920, Calif. 1925 and to practice before federal courts; now practicing atty. with offices in Los Angeles; also dir. and legal counsel for the Riverside Development Co., Riverside Development Co. Inc. and the Figadota Canneries Inc.; legal counsel for two constrn. cos., all of L.A. Served in U.S.A., World War. Mem. Amer. Bar Assn., State Bar of Calif., U. of Neb. Alumni Assn., Amer. Legion. Elk, K.C. Democrat. Catholic. *Home:* 687 Shatto Pl. *Office:* 530 W. 6th St., Los Angeles.

PETTY, F. Fern, dental surgeon; *b.* Los Angeles, May 8, 1892; *s.* Alonzo M. and Ida (King) P.; attd. Occidental Coll.; D.D.S., U. of S. Calif., 1916; *m.* Dorothy Stafford, of Riverside, Calif., Mar. 17, 1915; children—Charlotte, Evelyn. Engaged in the practice of dental surgery, L.A., 1916—. Mem. Nat., Calif. State and L.A. Co. dental assns. *Clubs:* University, Optimists, L.A. Athletic (L.A.); California Country (Culver City), West-

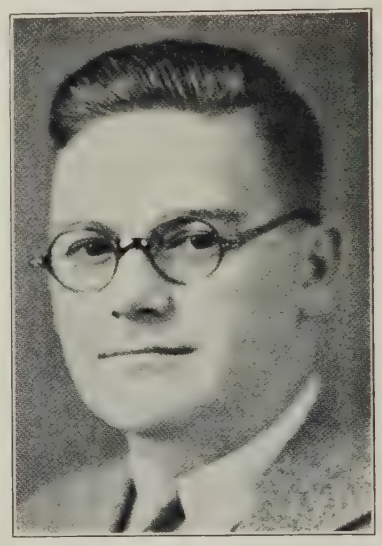

port Beach (Venice). *Home:* 620 N. Bedford Dr., Beverly Hills. *Office:* Detwiler Bldg., Los Angeles.

THOMSON, Henry M., C.P.A.; *b.* Uddingston, Scotland, May 4, 1883; *s.* Richard R. B. and Andrevna J. (Dunbar) T.; ed. pub. schs., Uddingston and Los Angeles; pvt. study and spl. courses in accountancy. With N. E. Cummings, retail shoe dlrs., L.A., 1898; mfrs. agt. for Cosmo Morgan, 1898-1900; with accounting dept. A.T. & S.F.Ry., L.A., 1900-06, sta. freight accountant, San Francisco, 1906-11; with Klink, Bean & Co., pub. accts., S.F., 1911-15; auditor H. Jevne Co., whsle. and retail grocers and mfrs., L.A., 1915-18; mem. firm of Thomson, Cooper & Thomson, C.P.A's., L.A., 1923—; has done spl. professional work along lines of reorganizing office personnel procedure and in establishing and revising meth-

ods of ascertaining costs, etc., in mfg. industries. Author of sundry short papers presented before soc. and staff meetings. Asso. mem. Amer. Inst. of Accts.; mem. Nat. Assn. of Cost Accts. (ex-pres. L.A. chap.), Calif. State Soc. of C.P.A's. (v.p. L.A. chap.). Republican. Protestant. *Clubs:* L.A. Athletic; Pacific Coast (Long Beach), California Yacht (Wilmington), Sunset Canyon Country (Burbank). *Home:* 102 N. St. Andrews Pl. *Office:* 756 S. Broadway, Los Angeles.

WARE, Edward Richmond, physician; *b.* N.Y. City, Mar. 25, 1892; *s.* Dr. Edward James and Caroline Lent (Barlow) W.; A.B., Williams Coll., Williamstown, Mass., 1913; M.D., Coll. of Phys. & Surg. (Columbia U.), 1917. Interne Presbyn. hosp., N.Y. City, 1917-18; resident phys. Barlow Sanatorium, Los Angeles, 1919-20, attending phys. to same, 1920—; jr. attending phys. to Los Angeles Gen. hosp., 1920-28, sr. attending phys. to same, 1928—, instr. of internes, 1928—; asst. phys. to men, U. of Calif. at L.A., 1922-28; now practicing phys., with offices in L.A.; also mem. staffs of Good Samaritan and Hollywood hosps. First lieut. Med. Corps, U.S.A., 1918-19; capt. Med. R.C., U.S.A., 1925—. Co-author: Artificial Pneumothorax Observations, 1923; Barbital (veronal) Poisoning, 1925; Lipiodol—Its Use in Pulmonary Suppurations, 1928. Fellow A.M.A.; mem. A.C.S., Calif. State Med. Assn., L.A. Co. Med. Assn., L.A. Clin. & Path. Soc., Phi Beta Kappa, Alpha Omega Alpha, Delta Psi, Travelers' Aid Soc. of L.A. (dir.). Episcopalian. *Clubs:* University (L.A.), Flintridge Country (Pasadena). *Home:* 1115 3rd Ave. *Office:* 1052 W. 6th St., Los Angeles.

SEBASTIAN, Don Bryant, real estate broker; *b.* Chicago, May 1, 1879; *s.* John (dec.) and Irene (Russell) S.; grad. S. Side Acad., Chicago, 1898; *m.* Margaret Ethel Bastar, of Benton Harbor, Mich., Nov. 23, 1904; 1 son, John H. In grain commn. bus. (becoming mem. Chicago Bd. of Trade), 1898-1907; head of purchasing dept., spec. in fuel, Rock Island R.R. (of which father was v.p.), 1907-17; organized Groveland Coal Mining Co., Chicago, 1917, and was pres. and chmn. of bd. until 1924; now engaged in real estate brokerage bus., operating under own name, with offices in Santa Barbara, Calif. Was conscripted to operate coal mines during World War; also mem. Ill. Reserve Militia. Organizer Internat. Ry. Fuel Assn. Republican. Christian Scientist. *Club:* Montecito Country (Santa Barbara). *Home:* 19 Ramona Lane, Montecito. *Office:* 818 State St., Santa Barbara.

BACON, Edward Remington, machinery mcht.; *b.* San Francisco, Mar. 12, 1880; *s.* Jacob and Caroline M. (Wadleigh) B.; ed. pub. schs., S.F.; *m.* Estelle Thomas, of Healdsburg, Calif. Pres. and mgr. Edward R. Bacon Co., machinery mchts., S.F., since organization, 1912; pres. and mgr. Horizontal Hydraulic Hoist Co. of Milwaukee, Wis., 1916-20; pres. Contractors' Machinery Exchange, Oakland; pres. Associated Equipment Distributors (Nat. Organization). Republican. Episcopalian. *Clubs:* Bohemian, Olympic, Rotary, Commercial, Transportation, Presidio Golf (S.F.). *Home:* 222 Cherry St. *Office:* Folsom at 17th St., San Francisco.

BRISCOE, James W., attorney; *b.* Sycamore, Colusa Co., Calif., Jan. 9, 1883; *s.* John L. and Dorenda Briscoe; ed. bus. coll., San Francisco, 1904-06; U. of Ore., 1908-10; U. of S. Calif., 1920-23; *m.* Leila R. Barlow, of Oakland, June 11, 1909; children—Constance, James. Now practicing atty. with offices in Santa Barbara; also dir. four Santa Barbara bus. corpns. Elk, Mason. Republican. Protestant. *Club:* Rotary (Santa Barbara). *Home:* 7 E. Mission St. *Office:* Carrillo Bldg., Santa Barbara.

GRIGGS, Dell W., warehouse propr.; *b.* Sedalia, Mo.; *s.* W. L. and Harriet (Woods) G.; ed. pub. schs., Mo.; *m.* Grace Harman, of Warrenburg, Mo.; 1 son, Delivan W. Has engaged continuously in the ware-

housing bus.; moved to Los Angeles in 1908 and is now propr. and mgr. of American Warehouse, L.A.; is engaged in gen. commercial warehousing, specializing in warehousing of rice. *Club:* Wilshire Country (L.A.). *Home:* 1133 S. Redondo Blvd. *Office:* 762 N. Spring St., Los Angeles.

BEALE, Frank G., electrician *(deceased 1920); b.* Pa., Mar. 18, 1865; *s.* Washington and Elizabeth (Guilford) B.; ed. pub. schs., Delphi, Ind.; *m.* Ella Swallow, of Logansport, Ind., Feb. 2, 1902. Mr. Beale's forefathers were among the founders of Bealetown, a suburb of Philadelphia. In 1885 he left Delphi, Indiana, and followed his occupation as an electrician in every quarter of the United States, Canada and Mexico, combining his skill as an electrician with his work on behalf of the labor organizations. He was one of the pioneers in telephone construction in the South, and was also engaged at various times in the erection of power plants, overhead work for street railways and transmission systems. Among the various positions that he held in the course of his career were those of assistant superintendent of construction in South Bend, Indiana, in 1902; superintendent of construction in Mishawaka and in Marion, Indiana, 1903. In 1918 he located in California, and was appointed chief electrician of the Chester Comedy Company, Hollywood. Mr. Beale's interest in the problems of labor was always prominent. While in Terre Haute, Indiana, he was vice-president of the Central Labor Union and was a member of the Electrical Union and the Stage Hands' Union. His fraternal affiliations included membership in the Knights of Pythias, Logansport, Indiana, and the Protected Home Circle, Terre Haute. He was a Democrat and while reared in the Presbyterian Church, in his later years he gave his support to the Christian Science Church. Mr. Beale is survived by his widow, Mrs. Ella Beale, who resides at 1432½ Fairbanks Place, Los Angeles.

BAKER, Wakefield, merchant; *b.* San Francisco, Dec. 22, 1892; *s.* Wakefield and Coralie (Thomas) B.; ed. Phillips Exeter (N.H.) Acad., 1907-11; *m.* Margaret Madison, of S.F., Sept. 7, 1921; children—Wakefield Jr., Joan. Officer and dir. Baker, Hamilton & Pacific Co., general hardware mchts., San Francisco; dir. Baker Estate Co., Calif. Bldg. Material Co. and Piedra Rock Co. Enlisted U.S. Army, May 1917; commd. 1st lieut., Dec. 1917; promoted to captain, Field Arty., in France, Oct. 1918. Republican. Episcopalian. *Club:* Pacific Union (S.F.). *Home:* 2750 Broadway. *Office:* 700 7th St., San Francisco.

BISSINGER, Paul, mcht.; *b.* Portland, Ore., June 12, 1905; *s.* Newton and Mildred (Heilner) B.; A.B., Stanford U., 1926. Sec. and dir. Bissinger & Co., hide and wool mchts., San Francisco. Mason. *Clubs:* Argonaut, Concordia (S.F.); Beresford (Calif.) Country. *Home:* 2100 Jackson St. *Office:* 555 Front St., San Francisco.

LESSER, Sol, theatre corpn. exec.; *b.* Spokane, Wash., Feb. 17, 1890; *s.* Leiser and Julia (Levy) L.; ed. pub. schs., San Francisco; *m.* Fay Grunauer, of S.F., Mar. 26, 1913; children—Julian, Marjorie. Pioneer in motion picture industry; has been identified with motion picture distribution and production and operation of theatres; was producer of Jackie Coogan and Harold Bell Wright productions; founder of the West Coast theatres; owner of real estate; founder and now pres. of Principal Theatres Corpn. of Amer. and pres. of Master Picture Producing Corpn., motion picture enterprises, both of Los Angeles. Mem. L.A. Chamber Commerce (mem. parks, playgrounds and beaches com. and art and edn. com.). Republican. Jewish. *Clubs:* Jonathan, Mayfair, L. A. Riding, Town (L.A.); Writers', Masquers' (Hollywood); Beach, Uplifters' (Santa Monica); Hillcrest Country (Culver City), City Athletic (N.Y. City). *Home:* 552 S. Plymouth Blvd. *Office:* 621 S. Hope St., Los Angeles.

KICE, Hugh Miller, invmt. banker; *b.* Louisville, Ky., Sept. 8, 1894; *s.* Murray Stancliffe and Lucy (Miller) K.; Mech. E., U. of Ky., 1915; *m.* Bernice C. Carr, of Los Angeles, May 24, 1921; children—Hugh Miller Jr., Joseph Carr. With Packard Motor Co. (taking complete course in auto constrn. and selling), Detroit, 1915, later represented same in Louisville; engaged as auto dealer in Calif. 1918-26; has since been engaged in mtge. and auto finance bus.; now pres. Los Angeles Properties Corpn. Mem. S.A.R., Phi Delta Theta. Republican. Christian. *Clubs:* L.A. Country, University (L.A.). *Home:* 533 Muirfield Rd. *Office:* Van Nuys Bldg., Los Angeles.

FROST, Kendal, physician; *b.* Los Angeles, Nov. 9, 1890; *s.* Fred Rufus and Mary (Greene) F.; attd. Harvard Mil. Acad., L.A., 1903-08; B.L., U. of Calif., 1913, M.S., 1914; M.D., Rush Med. Coll., 1916; *m.* Dorothy E. Crowley, of Colorado Springs, Colo., July 28, 1926; 1 son, Kendal Jr. Has engaged as practicing phys. since 1916; now maintains offices in Los Angeles. Capt. Med. Corps., U.S.A., A.E.F., World War. Mem. A.C.P., A.M.A., Amer. Dermatological Assn., L.A. Clin. & Path. Soc., Theta Delta Chi, Phi Rho Sigma. Republican. Episcopalian. *Clubs:* California, L.A. Country, University (L.A.). *Home:* 2114 Estrella Ave. *Office:* 1930 Wilshire Blvd., Los Angeles.

JUSTICE, Oswald M., physician, surgeon; *b.* Llangollen, N. Wales, 1882; *s.* Phillip and Elizabeth (Pickering) J.; M.D., U. of Minn., 1897; spl. studies, Mayo Bros. Clinic, Rochester, Minn. Interne St. Mary's hosp., Minneapolis; asst. supt. St. Peter (Minn.) State hosp.; was coroner Le Sueur Co., Minn.; has practiced medicine in Los Angeles since 1903; also financially interested in petroleum development. Mason. Republican. Episcopalian. *Clubs:* L.A. Athletic, L.A. Country; Pacific Coast (Long Beach), Edgewater (Santa Monica). *Home:* 1021 W. 6th St. *Office:* 229 S. Vermont Ave., Los Angeles.

HAWKINS, Leland Potts, physician; *b.* DuBois, Neb., June 24, 1902; *s.* Hiram Henderson and Ruth Mabin (Potts) H.; B.Sc., U. of Neb., Lincoln, 1923, M.D., 1926; *m.* Kathryn Greene, of Beloit, Wis., Sept. 27, 1927. Associated in practice with Drs. Fulton and Cummings, Los Angeles, since 1926; mem. staffs of Good Samaritan and Calif. Lutheran hospitals, and of junior staff of L.A. Gen. Hospital, all of L.A. Mem. Amer., Calif. State and L.A. County med. assns., Beta Theta Pi, Nu Sigma Nu. Mason. Protestant. *Home:* 2013 W. View St. *Office:* Pacific Mutual Bldg., Los Angeles.

BOURKE, Leo A., capitalist; *b.* Fresno Co., Calif., May 7, 1893; *s.* A. E. and Heloise S. Bourke; ed. in pub. schs. and under pvt. tutors; *m.* Frances L. McGaha, of San Francisco, June 18, 1923. Assisted father in management of Must Hatch Incubator Co. Inc., Petaluma, 1910-12; purchased plant in 1912 and has since owned and operated same, which now has a capacity of 1,800,000 eggs and is regarded as the largest elec. chicken hatchery in the world; also mem. adv. bd. Petaluma branch Bank of Italy. Mem. Calif. Baby Chick Assn. (pres.; ex-dir.). Elk. *Clubs:* Petaluma Golf & Country, Rotary (Petaluma); Meadow of Tamalpais (Fairfax), Olympic (San Francisco). *Address:* Petaluma.

POPE, James Harlan, municipal judge; *b.* Clayton, Mich., Aug. 31, 1885; *s.* William Bigelow and Anna Bell (McCabe) P.; student, Albion (Mich.) Coll., 1904-06; U. of S. Calif., 1911-15; *m.* Katherine B. Nason, of Sioux City, Ia., May 6, 1911; children — Jane Weare, David McCabe (dec.), Mary, Jonathan Bigelow. Newspaper reporter, 1906-09; city editor, Detroit Morning News, 1909-10; mem. staff, Los Angeles Times, 1910; admitted to Calif. bar, 1915; was asso. with law firm of Ford & Hammon; police court defender, L.A., 1916-23; judge, police ct., L.A., 1923-26; judge, municipal ct., L.A., 1926—; has served several assignments to superior ct., L.A. Co., under order of judicial council; instr. Coll. of Law, U. of S. Calif.; has been spl. lecturer, dept. of criminology, U. of Calif. Mem. L.A. Co. Bar Assn., U. of S. Calif. Alumni Assn., Delta Tau Delta. Mason (32°), K.P. Republican. Episcopalian. *Club:* Justinian (L.A.). *Home:* 1370 Miller Pl., West Hollywood. *Chambers:* Hall of Justice, Los Angeles.

BAGG, Charles Perry, physician, surgeon *(deceased 1928)*; *b.* Lanesboro, Mass., Mar. 23, 1866; *s.* Henry Clay and Marion Elizabeth (Mullen) B.; grad. Los Angeles high sch., 1884; M.D., U. of S. Calif., 1888; *m.* Edna J. Bicknell, of Los Angeles, Dec. 3, 1902; children — John D. Bicknell, Marion Nancy, Charles Carroll. Dr. Bagg entered the Medical Corps of the U.S. Navy, becoming assistant surgeon with rank of ensign on March 17, 1892. On November 16, 1911, he was placed on the retired list on account of physical disability, and given the rank of lieutenant commander, U.S.N. Following his retirement from service he engaged in private practice, and also took an active interest in the commercial and industrial life of southern California. He was president of the Western Oil Company, and also had full charge of the interests of the Bicknell Estate. Dr. Bagg held membership in the American and California State medical associations, the Los Angeles County Medical Society, the National Society for the Advancement of Science, National Tuberculosis Association, the National Association for the Study of Internal Secretions, the Society of Military Surgeons of the United States, the Army & Navy Club of America, the Jonathan Club of Los Angeles and the Los Angeles Country Club. He was non-partisan in politics and was a member of the Episcopal Church. Dr. Bagg is survived by his widow, Mrs. Edna Bicknell Bagg, who resides at 1074 Arapahoe Street, Los Angeles.

BUCK, Frank Henry, attorney, capitalist; *b.* nr. Vacaville, Solano Co., Calif., Sept. 23, 1887; *s.* Frank Henry and Annie Elizabeth (Stevenson) B.; B.L., U. of Calif., 1908; LL.B., Harvard U., 1911; *m.* Eva Benson, of Alameda, Calif., Jan. 23, 1926; children (by former marriage) Frank Henry Jr., Margaret A., Brevoort, Elias Z. Admitted to Calif. bar, Nov. 1911; practiced law until 1917; elected pres. and dir. of the Frank H. Buck Co., Booth Kelly Lbr. Co., Belridge Oil Co., and other corpns., upon death of father in 1916; elected dir. Asso. Oil Co., 1919, and to exec. com. 1925; elected dir. Amer. Fruit & Vegetable Shippers' Assn. 1926; now actively engaged in management of Frank H. Buck Co., deciduous fruit growers and shippers, operating over 4,000 acres in N. Calif., with hdqrs. in San Francisco; has engaged in nat. coll. frat. work since 1919. Mem. Theta Delta Chi (pres. grand lodge,

1919-23), Nat. Interfrat. Conf. (chmn. San Francisco Regional Com. 1927—), Calif. Interfrat. Alumni Assn. (pres. 1925-27), Boy Scouts of Amer. (mem. exec. com. Piedmont council, 1926-28), Calif. Hist. Soc. Democrat. Presbyn. *Clubs:* Pacific Union, Bohemian, Commonwealth (S.F.); Claremont Country (Oakland), Sutter (Sacramento), Mt. Diablo Country. *Home:* 17 Sotelo Ave., Piedmont. *Office:* 85 2nd St., San Francisco.

HAMILTON, (James) Neil, motion picture actor; *b.* Lynn, Mass., Sept. 9, 1899; *s.* Alexander B. and Elizabeth (O'Neil) H.; ed. pub. schs., Mass. and Conn.; *m.* Elsa Whitmer, of Toledo, O., Nov. 22, 1922. Began as extra in motion pictures, 1917; posed for artists, 1918-22; appeared on legitimate stage in "Better 'Ole", "The Ruined Lady", etc.; was leading man for Toledo Stock Co., 16 weeks; played leading part for Blaney Players, Brooklyn, N.Y.; signed by D. W. Griffith, 1922, and remained with latter when he went with Paramount in 1925; has since appeared in about 20 pictures; now under contract to Paramount-Famous-Lasky Corpn. Has appeared in "The White Rose"; "America"; "Isn't Life Wonderful?"; "Beau Geste"; "The Patriot"; "Three Week Ends"; "Take Me Home"; "Hot News"; "Don't Marry", etc. Mem. Actors' Equity Assn. Catholic. *Clubs:* Masquers', Hollywood Athletic (Hollywood); Casa del Mar (Santa Monica). *Address:* Paramount Studios, Hollywood.

NASH, Fred C., merchant; *b.* Clinton, Ia.; *s.* Alfred R. and Lydia (Chaffee) N.; ed. Pomona Coll., Claremont, Calif., and U. of Mich., Ann Arbor; married; children — Hammond, Elizabeth. Pres. of F. C. Nash & Co., dept. store, Pasadena. Mem. Council of Social Agencies of Pasadena (ex-pres.), Pasadena Community Playground (ex-pres.), Pasadena Chamber of Commerce (vice-pres.), Theta Delta Chi. Mason (32°). Republican. Presbyn. *Clubs:* Pasadena Golf (Altadena), Kiwanis (ex-pres.), Pasadena Athletic, University (Pasadena). *Home:* Homewood and Porter Aves., Altadena. *Office:* Colorado and Broadway, Pasadena.

MONNETTE, Mervin Jeremiah, banker (retired); *b.* Marion, O., Aug. 24, 1847; *s.* Abraham and Catharine (Brancher) M.; ed. pub. schs., Marion; *m.* Olive Hull, of Cardington, O., Jan. 5, 1869; children — Orra Eugene, Clark Fremont (dec.). Now a dir. of the Bank of Italy with offices in Los Angeles. Elk (life). Republican. Methodist. *Clubs:* California (L.A.); Casa del Mar, Deauville (Santa Monica). *Home:* 671 S. Coronado St. *Office:* Bank of Italy Bldg., Los Angeles.

VAN DEMAN, Ralph Henry, army officer; *b.* Delaware, O., Sept. 3, 1865; *s.* John Dodridge and Lydia Sieg (Runkle) V.; ed. Ohio Wesleyan U., 1882-86; A.B., Harvard U., 1888; read law with father, 1889; M.D., Miami Med. Coll., Cincinnati, O., 1893; grad. Inf. & Cav. Sch., Ft. Leavenworth, Kan., 1895, and Army War Coll., Washington, D.C., 1905; *m.* Irene Kingcombe, of Vancouver, B.C., Can., Mar. 3, 1917. Capt., later maj., Cadet Corps, at Ohio Wesleyan U., 1882-86; pvt., corpl. and regtl. sergt. maj., 14th Inf., O.N.G., 1886-87, commd. 2nd lieut., 1887; while mem. O.N.G. served in Cincinnati riots and Hocking Valley coal mine riots, 1885, and organized 1st signal detachment, 1887, which he comd.; commd. 2nd lieut. of Inf., U.S.A., 1891, 1st lieut., 1898, capt., 1901,

maj., 1913, lieut. col., 1917, temporary col., 1917, col., 1920, brig. gen., 1927, maj. gen., 1929. Served with 21st U.S. Inf., 1891-02, with 14th Inf. during Chicago riots, 1894; on confidential duty outside continental limits of U.S., for Mil. Information Div., Adj. Gens. Dept., 1897-98; asst. to mustering officer, N.Y. State, 1898; aide-de-camp to Brig. Gen. Geo. W. Davis, 2nd Div., 2nd Corps, Camp Alger, Va., 1898, also acting engr. officer of div.; comd. Co. B., 21st Inf., Philippine Insurrection, 1899; aide-de-camp to Brig. Gen. Robert P. Hughes, Dept. of Visayas, P.I., 1899-1900, also acting engr. officer of dept.; organized Mil. Information Div., Philippine Dept., 1901, comd. same to 1902; aide-de-camp to Gen. Hughes, Western Dept., hdqrs. San Francisco, 1902-03, also acting inspr. gen.; in chg. joint maneuvers, U.S.A. and O.N.G., 1903; comd. Co. B., 21st U.S. Inf., P.I., 1905; on confidential duty for Mil. Information Div. in China, 1906; on duty with Mil. Information Dept., Washington, D.C., 1907-10; on spl. duty during presidential election, Panama, 1908; comd. Co. G., 21st Inf., P.I., 1910-11; adj. of troops at Moro Fair, Zamboanga, Mindanao, P.I., 1911; on confidential detail to China for Mil. Information Div., Philippine Dept., 1911; comd. 2nd Batln., 21st Inf., 1913-14; with Insp. Gens. Dept., 1914, serving as inspr. of 2nd Div. in Tex.; later inspr. Port of Embarcation, Galveston; assigned to War Coll. Div. of Gen. Staff, Washington, 1915; apptd. chief of Mil. Intelligence Sect., War Coll. Div., 1917, and organized that sect. of U.S.A.; served on Intelligence Sect. of Gen. Staff, G.H.Q., A.E.F., 1918, and co-ordinated intelligence activities of U.S. attaches in Switzerland, Holland and Spain with those of A.E.F.; made intensive study of intelligence services of France, Great Britain and Italy; detailed with Amer. Sect. of Peace Conf. at Versailles, in chg. negative intelligence matters, 1919; mem. internat. passport bd., 1919; with Mil. Intell. Div., Washington, 1919-20; comd. 31st U.S. Inf., P.I., 1920, and Port of Manila, 1921; made study of the intelligence service of Indian Army, in British India, 1922; in chg. planning sect. of Militia Bur., Washington, 1923; instr. Calif. N.G., 1924; in comd. of 6th U.S. Inf. Brig., 1927—; now stationed at Ft. Rosecrans, Calif. Participated in Spanish-Amer. War, Cuban Pacification, Philippine Insurrection and World War. Decorations: D.S.M. (U.S.); Companion of Bath (Gt. Britain); Officer of Legion of Honor (France); Comdr. Crown of Italy. Mem. Loyal Legion, Mil. Order of World War, Amer. Legion, Vets. of Fgn. Wars, Order of Carabao, Phi Kappa Psi. Mason (32°). Protestant. *Clubs:* San Diego Country, Cuyamaca (San Diego); Army & Navy (Washington). *Address:* Fort Rosecrans, Point Loma.

RIVERS, Henry Edmund, realtor; *b.* Los Angeles; *s.* Ernest Bradford and Lulu (Bedford) R.; grad. L.A. high sch., 1908, and Stanford U., 1912; *m.* Mildred Strong, of L.A., Jan. 4, 1917; children—Frank Strong, Anna Lou, Mildred Pearl. Member firm of Rivers & Elliott, real estate and insurance brokers and resident agts. for the British America Assurance Co., with offices in L.A.; also mgr. E. B. Rivers Bldg., L.A. Attended O.T.C., Camp Zachary Taylor, Louisville, Ky., 1919. Mem. Delta Tau Delta. Republican. Presbyn. *Clubs:* University, Wilshire Country (L.A.); Oakmont Country (Glendale). *Home:* Montrose, Calif. *Office:* E. B. Rivers Bldg., Los Angeles.

LOWSLEY, James Dennis, banker; *b.* Silver Cliff, Colo., 1880; *s.* Vincent and Willie Ann (Swinney) L.; ed. Santa Barbara (Calif.) high sch., 1899; Amer. Inst. of Banking, 1914; *m.* Ella Porter, of Pasadena, 1909; children — Martha Porter, James Porter. Has engaged in banking in Santa Barbara since 1898; now v.p. and dir. 1st Nat. Trust & Savs. Bank of Santa Barbara; also dir. Santa Ynez Valley Bank, Solvang; Santa Barbara Industrial Loan Co., Carrillo Bldg. Co., Santa Barbara; Merchants Credit Assn. of Santa Barbara and of the Santa Barbara Recreation Center. Chmn. Santa Barbara chap. American Red Cross. Mason. Republican. Protestant. *Clubs:* Santa Barbara, La Cumbre Golf & Country (Santa Barbara). *Home:* 1567 Alameda Padre Serra. *Office:* 901 State St., Santa Barbara.

BOOTH, Percy H., merchant; *b.* Virginia City, Nev., Feb. 28, 1877; *s.* Levi and Elizabeth Ann (Bratt) B.; grad. Berkeley high sch., 1895, and U. of Calif., 1901; *m.* Candace Elizabeth Johnson, of Los Angeles, Jan. 9, 1910; children—Candace Elizabeth, Willis Harrold, Richard Parley. Now vice-pres. Edison Electric Appliance Co., mfrs. of electrical appliances, of Chicago, Ill., and Ontario, Calif.; pres. Sierra Talc Co. of Los Angeles; dir. Smith Booth Usher Co. of L.A.; sec. Prontyline Products Co. of Manhattan Beach, Calif.; was mem. of bd. of freeholders which drafted present charter of City of Los Angeles. Republican. Episcopalian. *Clubs:* L.A. Country, Wilshire Country, California, L.A. Electric (L.A.). *Home:* 239 Muirfield Rd. *Office:* Union League Bldg., Los Angeles.

WATERS, James E., auto dealer; *b.* Cleveland, O., June 14, 1889; *s.* James and Mary (Tubrit) W.; ed. pub. schs., Kenosha, Wis.; *m.* Anna Schutz, of Kenosha, Aug. 2, 1915; children — Tom, Bill, Virginia. Entered employ of Rambler (now Jeffery) factory, Kenosha, and was traveling salesman for same, 1910-14; became asso. with Jeffery dealer in Los Angeles, 1914; later opened Waters Nash Co., auto repair bus., L.A.; assumed Nash agency in L.A., 1922, and has since conducted both agency and repair business. Dir. Acme Security Corpn. Catholic. *Clubs:* Commercial, Advertising (L.A.); California Country (Culver City). *Home:* 1136 Burnside Ave. *Office:* 1230 S. Flower St., Los Angeles.

BENEDICT, Harry Jay, realtor *(deceased 1929); b.* Buffalo, N.Y., Jan. 4, 1875; *s.* Charles Ezra and Martha Sophia (Barnard) B.; ed. pub. schs., Buffalo and Los Angeles; *m.* May Pearl Penney, of Los Angeles, April 26, 1898. At the opening of his active career, Mr. Benedict studied law under Judge Conrey for two years, and this was followed by seven years service with the New York Central Railroad in their auditing department at Toledo, Ohio. Upon severing his connections with the New York Central, he returned to Los Angeles, where he entered the real estate business as a broker. In this he was successful, and he added the management of the Central Improvement Association and the Greater Main Street Association to his other interests, which included the managership of the Pacific Van & Storage Company, Los Angeles. Mr. Benedict was rejected for service in the World War on account of physical disability. In politics he was a Republican, and his deeply religious nature found its expression through his adherence to the Christian Science Church. He was a devotee of outdoor sports and a life member of the Deauville Beach Club, Santa Monica. Mr. Benedict is survived by his widow, Mrs. May Pearl Benedict, who resides at 4121 South Hobart Boulevard, Los Angeles.

CASTLE, Otis H., attorney; *b.* Elk River, Minn., June 3, 1891; *s.* Henry and Nellie G. (Albee) C.; a maternal ancestor, Benjamin Albee (Boston, 1640), built 1 of 1st grist mills in colonies; another, John Albee, was capt. of the 1st co. of Minute Men at Lexington; A.B., Stanford U., 1914, J.D., 1916; *m.* Lois Gosney, Sept. 10, 1922. Atty. for S.P.Co., San Francisco, 1916-17; associate (later chief) trust counsel, Title Ins. & Trust Co., Los Angeles, 1919-22; practicing atty., with offices in L.A., since 1922; now partner in law firm of Dryer, Castle, McConlogue & Richards, L.A.; dir. Commercial Discount Co., District Bond Co., Rancho Santa Fe Corpn., Whsle. Properties Corpn., and Foothill Irrigation Co., and trustee of the Human Betterment Foundation, all of L.A.; spl. lecturer law sch., U. of S. Calif. Enlisted in U.S. A. as pvt. 1917; commd. 2nd lieut., Air Service, 1918, 1st lieut. 1919. *Author:* (addresses) Cooperative Building, 1926; The Law of Human Sterilization, 1928; various articles pub. in legal and bus. periodicals. Mem. Amer. Bar Assn., Amer. Acad. of Polit. & Social Sci., S.R., Amer. Legion, Delta Chi, Phi Beta Kappa. Republican. Protestant. *Clubs:* University, Breakfast (L.A.); Flintridge Country (Pasadena), Tyee (Campbell River, B.C.). *Home:* 99 S. Raymond Ave., Pasadena. *Office:* Title Ins. Bldg., Los Angeles.

BROWNELL, Edward Erle, physician, rancher; *b.* Calif., Mar. 26, 1874; *s.* William White and Harriet V. (Lowe) B.; ed. Trinity Sch., San Francisco; Ph.B., Yale U., 1895; M. D., Johns Hopkins Med. Sch., 1899; *m.* Sophia G. Pierce, of San Francisco, Sept. 10, 1902; children—Sophia Pierce (Mrs. Curtiss Hutton), Harriet Talbot, William White. Engaged in sheep breeding, including Romneys, Hampshires, Southdowns and Australasian Merinos. Republican. *Clubs:* University, Pacific Union (San Francisco), Meadow of Tamalpais (Calif.). *Home:* 3696 Clay St., San Francisco.

DUNSMOOR, Robert M., physician, surgeon; *b.* Los Angeles, Nov. 6, 1883; *s.* John M. and Nannie C. (Straus) D. (both M.D's.); M.D., U. of S. Calif., 1913; *m.* Grace Pearn, of L.A., Feb. 4, 1921; 1 son (by former marriage), Lawrence R. Street car motorman, 1902-03; bank clk. 1903-09; has practiced medicine since 1913; asst. police surgeon L.A. Receiving hosp., 1918-28; chief police surgeon, 1928; now surgeon in chg. N. Hollywood Emergency Hosp. Service; also engaged in private practice of med. and surg. with offices in N. Hollywood, and in practice relating to workmen's compensation insurance. Mem. Amer., Calif. State and L.A. Co. med. assns., O.E.S. Mason (K. T., 32°, Shriner), Druid, Sciot, Veiled Prophet, N.S.G.W. Republican. Protestant. *Home:* 10782 Valley Spring Lane. *Office:* 5225 Lankershim Blvd., North Hollywood.

BARNES, Walter Amberson, engineer; *b.* Corning, Ia., Feb. 13, 1888; *s.* William S. and Mary Agnes (Brigham) B.; ed. Pa. Coll., 1905-06; E.M., Lafayette Coll., 1912; *m.* Dorothy Sherman Rogers, of N.Y. City, Aug. 15, 1917; 1 dau., Virginia Rogers. Employed on various engring. and mining projects prior to 1915; mine owner and operator, cons. engr., and an officer and dir. of several mining cos., since 1915; now head of Barnes-Corning Co., mfrs. agts., San Francisco. Mem. Sigma Nu, and various tech. socs. Republican. Presbyn. *Clubs:* The Family (S.F.), University (Salt Lake City). *Home:* 25 Culloden Park Rd., San Rafael. *Office:* 220 Montgomery St., San Francisco.

MILLER, Morris Barnes, manufacturer; *b.* Pasadena, Calif., Oct. 19, 1902; *s.* John Barnes and Carrie Borden (Johnson) M.; B.S., Princeton U., 1925; *m.* Frances Joyce, of Washington, D.C., and Pasadena. Asst. to pres. of Claude Neon Elec. Products Corpn., L.A., 1925—, also dir. of co.; dir. Elec. Products Corpn., Diamond Elec. Mfg. Co. Inc. and Landowners Corpn., all of L.A., and of Crystalite Products Corpn., Glendale, and Claude Neon Elec. Products Inc. of Ariz. Republican. Episcopalian. *Clubs:* Jonathan (L.A.), Midwick Country (Pasadena), Colonial (Princeton). *Address:* 1128 Venice Blvd., Los Angeles.

UPDEGRAFF, Howard L., surgeon; *b.* Omaha, Sept. 4, 1896; *s.* Elmer J. and Catherine Updegraff; B.S., U. of Neb., 1917, M.D., 1919. House surgeon Kings Co. hosp., Brooklyn, N.Y., 1919-20; now engaged as a reconstructive surgeon (one of the 1st splsts. in this branch of surgery in Calif.), with offices in Hollywood. Served in S.A.T.C., World War; now 1st lieut. Med. R.C., U.S.A. Mem. A.M.A., L.A. Co. Med. Soc., Hollywood Acad. of Med., Delta Chi, Phi Rho Sigma. Republican. Protestant. *Clubs:* Hollywood Athletic, Masquers' (Hollywood); Grolier (N.Y. City). *Home:* 8262 Fountain Ave. *Office:* 6777 Hollywood Blvd., Hollywood.

VICKERS, Joseph W., attorney; *b.* Providence, R.I., Aug. 26, 1890; *s.* Joseph and Mary Ellen (Ross) V.; A.B., Stanford U., 1912; attd. U. of S. Calif., 1912-14; *m.* Mary Louise Seccombe, of Los Angeles, Dec. 20, 1917. Admitted to Calif. bar, Jan. 1914, and since engaged in the practice of law; pvt. sec. to gov. of Calif., 1923-25; judge superior court, Los Angeles Co., Oct. 1926-Jan. 1927; now partner in law firm of Ellis & Vickers, with offices in L.A. Corpl. and sergt., Co. B, 364th Inf., U.S.A., Sept. 1917-May 1918; commd. 2nd lieut. June 1918; served in Inf. replacement camp, Petersburg, Va.; 1st lieut. O.R.C., U.S.A., 1919—. Mem. Amer. and L.A. bar assns., Amer. Legion (vice-comdr. L.A. post), Phi Alpha Delta. Republican. Presbyn. *Clubs:* L.A. Athletic, California Country (L.A.). *Home:* 11273 Charnock Rd. *Office:* Bank of Italy Bldg., Los Angeles.

LATIMER, Charles, fruit grower and shipper; *b.* Ottawa, Can., Feb. 10, 1887; *s.* Hugh and Mary Elizabeth (Hastey) L.; ed. Riverside (Calif.) high sch.; *m.* Winifred Smith, of Ontario, Calif., July 2, 1912; children—Wilbur Hugh, Charles Robert, John Shepherd. Now owner San Antonio Orchard Co., engaged in fruit growing and shipping, Ontario, Calif.; also pres. and dir. Alta Loma Vineyard Co., v.p. and dir. Euclid Guarantee Bldg. & Loan Assn., treas. and dir. Calif. Vineyardists' Assn.; dir. 1st Nat. Bank of Ontario, Euclid Finance Corpn. of Ontario and of the North Ontario Packing Co. Mem. Ontario city council, 1918-26. Republican. *Clubs:* Jonathan, Los Angeles Country (L.A.); Uplifters' (Santa Monica). *Home:* 945 N. Euclid Ave. *Address:* P.O. Drawer B, Ontario.

AYER, Isaac, vineyardist *(deceased 1921); b.* Buxton, Me., Mar. 28, 1834; *s.* Isaac and Achsah (Norton) A.; ed. acad.; Amherst (Mass.) Coll., 2 yrs.; *m.* Sarah Elizabeth Shearer, of Murphy's, Calaveras Co., Calif., May 31, 1866; children — Nellie (Mrs. Sander), Frank (dec.), Walter Edward (dec.), Clarence Isaac (dec.), Lillian (Mrs. Thompson). Mr. Ayer crossed the plains to California in 1859, and upon his arrival at Murphy's, Calaveras County, he opened the first public school in that historic town. He was a member of the State legislature of California from 1865 to 1868, and during 1866, after the completion of his first term in the legislature, he held the office of county clerk of Calaveras County. At the termination of his second term he was appointed to a position in the U.S. mint at San Francisco, and was there until 1872, when he joined the staff of the State Land office at Sacramento. While there he studied law, and was admitted to the bar in 1873. Following his resignation from the land office in 1876 he joined the U.S. Revenue Service as a gauger, and held that post until 1887. In 1888 he acquired the ownership of a vineyard, and from that year until 1915 he made it his sole business interest. While in the legislature, Mr. Ayer worked for the establishment of the State University at Berkeley, and did much for the advancement of education by coöperating with Mr. Swett, superintendent of public schools, in the compilation of the first school law. He was a Republican and an adherent of the Congregational Church. In his fraternal affiliations he was a member of the Masonic Order, the Ancient Order of United Workmen, the Independent Order of Odd Fellows and the Delta Kappa Epsilon fraternity. Mr. Ayer is survived by his two daughters and by his widow, Mrs. Sarah Elizabeth Ayer, who resides at 815 South New Hampshire Avenue, Los Angeles.

BROWN, Henry Alexander, physician, oculist; *b.* London, Can., Aug. 27, 1871; *s.* William Linton and Margaret (Mackenzie) B.; M.D., Medico-Chirurgical Coll., Phila., 1900; post grad. courses London (Eng.), Vienna, Berlin, Prague and Edinburgh, 1905, 08, 11; *m.* Bertha Bender, of Reno, Nev., Nov. 23, 1909; 1 son, Duart Vinson. Has practiced med. in Toledo, O., Chicago and Reno, Nev.; was pres. Nev. State Med. Assn.; was clin. instr. in ophthalmology Stanford U. Med. Sch., and chief of dept. of ophthalmology San Francisco Polyclinic and of the Berkeley Health Center; mem. adv. bd. Berkeley branch, Bank of Italy, 1927; asst. oculist S.P.Co. and the Asso. Oil Co.; now practicing phys. and oculist with offices in San Francisco and Berkeley. Served with Med. Dept., U.S.A., Span.-Amer. War. Fellow A.C.S. Mason (32°, Shriner). Republican. Episcopalian. *Clubs:* Bohemian (S.F.), Claremont Assembly, N.N. (Berkeley); Castlewood Country (Pleasanton). *Home:* Castlewood Country Club, Pleasanton. *Offices:* 291 Geary St., San Francisco; 2140 Shattuck Ave., Berkeley.

McLEES, James Bertram, county official; *b.* Edinburgh, Scotland, June 9, 1877; *s.* Warden J. and Mary Elizabeth (Banes) M.; A.B., Franklin & Marshall Coll., Lancaster, Pa.; attd. U. of Pa. Med. Sch., 1 yr.; *m.* Maud Loretta Clark, of San Diego, Calif., Nov. 3, 1907; children — James Bertram Jr., Winfield Scott, Margaret Lenora, Ralph Warden, David Clark. In chg. dispensary of Altoona (Pa.) hosp., and later asso. with Westinghouse Elec. & Mfg. Co., E. Pittsburgh; bkpr. in various camps of the E.B. & A.L. Stone Co., ry. contractors, Oakland, Calif., 1902-03; with San Diego Elec. Ry., 1904-06; dep. co. clk., San Diego Co., 1906-17; admitted to Calif. bar and to practice before federal courts, 1914; elected co. clk., San Diego Co., 1918, has since served as same; also pres. and dir. Nat. Kelp Products Co. (formed during World War for mfg. potash and commercial iodine from seaweed), San Diego; pres. Calif. Holding Assn. of San Diego, and former dir. Fast Color Base Co., San Diego. Served with Co. H, 12th Regt., Pa. Vol. Inf., Span.-Amer. War; served as company clk., with rank of sergt. and trained at Tampa, Fla.; county fuel admnr., mem. co. council of defense, agt. bur. of mines and sec. 4-Minute men, World War. Mem. Calif. State and San Diego Co. bar assns. Mason (past grand priest, state of Calif., past high priest and dep. grand lecturer, R.A.M.), Elk. Christian (ex-pres. Univ. Christian Ch., San Diego). *Club:* Ad (San Diego). *Home:* 3793 31st St. *Office:* Courthouse, San Diego.

MEACHAM, Ray, attorney; *b.* Minneapolis, Minn., Oct. 13, 1892; *s.* B. N. and Hattie (Ray) M.; ed. Stanford U.; U. of S. Calif.; *m.* Celia Blair, of Minneapolis, Dec. 21, 1918. Engaged in law practice, Long Beach, Calif., 1919—. Second lieut., Arty. (heavy), U.S.A., 1917-19. Mem. Amer., Calif. State, Los Angeles Co. and Long Beach bar assns., Alpha Delta Phi. Mason (32°), Sciot, Elk. Republican. *Clubs:* Pacific Coast (Long Beach), Calif. Yacht (San Pedro). *Home:* 26 10th Pl. *Office:* Metropolitan Bldg., Long Beach.

DUANE, William North, banker (retired); *b.* Marquette, Mich., July 10, 1869; *s.* Walton and Anne (Dalliba) D.; A.B., Harvard U., 1892; *m.* Ethel Phelps, of N.Y. City, May 28, 1902. Vice-pres. and dir. Bankers Trust Co., N.Y. City, many yrs.; moved to Calif. 1919, and now retired. Republican. Protestant. *Address:* Montecito, Santa Barbara.

TAFT, Harold O., realtor; *b.* Hollywood, Dec. 28, 1899; *s.* Alfred Z. and Blanche (Tedford) T.; ed. U. of S. Calif.; *m.* Mabel Terry, of Los Angeles, Sept. 6, 1923; 1 dau. Mgr. Taft Land & Development Co., Hollywood; has engaged in subdivision and other realty operations with the Taft

orgn. in Hollywood, Beverly Hills and the Rossmore and Wilshire Country Club tracts. *Clubs:* University (L.A.), Hollywood Athletic. *Home:* 1716 N. Kenmore St., Los Angeles. *Office:* 1739 N. Vine St., Hollywood.

MYERS, Glenn Edwin, physician; *b.* Attica, O., Feb. 26, 1886; *s.* John T. and Eliza E. (Myers) M.; student, Buchtel Coll. (now Akron U.), 1902-05; A.B., Ind. U., 1907, M.D., 1909; *m.* Dorothy Louise Brown, of San Francisco, Apr. 18, 1919; children—Donna Sue, Jane Gale. Interne, Indianapolis City hosp., 1909-10, and Eastern Ind. State Hosp. for Insane, Richmond, 1910-11; jr. physician, Manhattan State Hosp. for Insane, N. Y. City, Feb.-July 1911; jr. physician, and later asst. phys., Psychiatric Inst. of N.Y. State hosps., Wards Island, N.Y., 1911-16; clin. dir. Agnew (Calif.) State hosp., 1916-18; med. dir. Compton (Calif.) Sanitarium and Las Campanas hosp., 1919—; pres. and dir. Charles C. Manger Co. Inc., Compton, owners and operators of the Compton Sanitarium and of Las Campanas hosp.; mem. med. adv. council, U.S. Vets. Bur.; neurologist, Orthopedic hosp., Los Angeles. Lieut., later capt., Med. Corps, U.S.A., 1918-19; was assigned to neuropsychiatric duty exclusively. *Author:* Mental Health of Children; Mental Disorders Considered as Maladjustment or Broken Adaptation to the Environment. Mem. Amer., Calif. State and L.A. Co. med. assns., Amer. Psychiatric Assn., S. Calif. Mental Hygiene Soc. (dir.), L.A. Soc. for Neurology & Psychiatry. Republican. Protestant. *Clubs:* University (L.A.), Palos Verdes Golf (Redondo). *Home:* 410 S. Commonwealth Ave., L.A. *Offices:* Compton; 1052 W. 6th St., Los Angeles.

BOWERS, Uriah Rohrer, paint merchant *(deceased 1926); b.* Uniontown, O., Feb. 5, 1837; *s.* Jacob and Barbara (Rohrer) B.; ed. pub. schs., O.; *m.* Jerusha Alma Clay, of Illinois, Sept. 5, 1866; children—Henry Clay, William (dec.); *m.* 2nd, Elizabeth Ralston, of Pittsburgh, Pa., Sept. 5, 1901. Mr. Bowers enrolled for service in the Civil War on August 18, 1862, and was promoted to sergeant on January 1, 1865. He served in the dispensary at Murfreesboro, Tennessee, during the greater part of the war, as he had previously been studying medicine. For twenty years he was associated with the Buckeye Shops, manufacturers of mowers and reapers, Akron, Ohio. He had a practical knowledge of the various crafts entering into the business in which he was engaged, and in later years devoted much time to its application in the arts. Arriving in California in 1887 he immediately entered into the business life of the state, and for a number of years was in the paint business in Los Angeles in partnership with his sons, later disposing of his interests and retiring. Mr. Bowers was an adherent of the Republican party, a member of the Grand Army of the Republic, and in his religious affiliations was a member of the Presbyterian Church, being an Elder for twenty-six years. He is survived by a son and by his widow, Mrs. Elizabeth R. Bowers, who was formerly a school teacher in Pittsburgh and Los Angeles County, and now resides at 2123 Aubrey Street, Los Angeles.

STETSON, Albert L., whsle. merchant; *b.* Farmington, Ill., Oct. 8, 1855; *s.* George and Louise (Reisinger) S.; ninth descendant of Cornet Robert Stetson, who came from Eng. in 1634 and settled in Plymouth Col., Mass.; ed. Lake Forest (Ill.) Acad., 1870-72; *m.* Annie E. Snyder, of Fulton, Ill., Feb. 14, 1876; children—Edna Haskell (dec.), Alberta Leigh (dec.), Florence Taylor, Mary Eugene. Engaged in gen. retail bus., Farmington, Ill., and Storm Lake, Ia., 5 yrs.; treas. and dir. Tolerton-Stetson Co., whsle. grocers, and of the Knapp & Spaulding Co., whsle. hardware mchts., Sioux City, Ia., 20 yrs.; was also pres. Amer. Nat. Bank and dir. and trustee of the Central Stockyards Co., both of Sioux City; has been engaged in bus. in Los Angeles and Pasadena since 1900; now pres. and dir. Stetson-Barret Co. and Simpson-Ashby Co., whsle. grocers, the Grocers Bldg. Co., owners of real estate and bldgs., and of the Marengo Holding Co., owners and operators of apt. houses. Mem. S.R., S.C.W., L.A. Chamber Commerce (dir.), L.A. Municipal League (dir.). Mason (K.T.). Republican. *Clubs:* California, L.A. Country (L.A.); Annandale Golf (Pasadena). *Home:* 775 S. El Molino Ave., Pasadena. *Office:* 444 S. Hope St., Los Angeles.

OTTE, William Louis, artist; *b.* Sheboygan, Wis., Dec. 6, 1871; *s.* Louis and Emelie (Schrage) O.; ed. N.Y. Sch. of Art; Independent Sch. of Art, N.Y. City, 1904-05; *m.* Anne S. Goodman, of Calif., Jan. 3, 1899. Engaged in the stock brokerage bus., N. Y. City, until 1913; has devoted time to art since 1913, and now maintains studio in Santa Barbara; has exhibited in many large cities in U.S. and his finished works are now mostly in the hands of pvt. collectors, principally in N.Y. City, Boston, Philadelphia, Chicago, Cleveland and Detroit. Mem. Art League of Santa Barbara. Republican. New Thought. *Club:* La Cumbre Golf & Country (Santa Barbara). *Home-Studio:* 1300 Las Alturas Rd., Santa Barbara.

HULL, George B., stock broker; *b.* San Francisco, 1898; *s.* George W. and Margaret (Barney) H.; ed. Howard Mil. Acad. and U. of Pa.; *m.* Ame-

lia Hogan, of Los Angeles, 1923; children — George B. Jr., Gerrit L. Mem. of firm of Dowell & Hull, stock and bond brokers, L.A., and of the L.A. Stock and L.A. Curb exchanges. *Clubs:* California, L.A. Country (L. A.). *Home:* 718 N. Beverly Dr. *Office:* Van Nuys Bldg., Los Angeles.

MASON, Stanley Cordell, realtor; *b.* Caterham Valley, Surrey, Eng., July 3, 1871; *s.* Henry and Alice (Ashton) M.; ed. Brighton (Eng.) Coll.; Charterhouse, Godalming, Eng.; Kings Coll., London; *m.* Mary Pope, of Bothwell, Ont., Can., Mar. 27, 1895; 1 dau., Doris Ashton (dec.). Engaged in ranching, Manitoba, Can., 1889-94; in stock business, Bolheveto, Ont., 1894-99; realtor and insurer, now sole owner of own real estate and insurance agency, Santa Barbara, Calif., 1900—. Mason (S.R.). Republican. Episcopalian. *Club:* La Cumbre Golf & Country (Santa Barbara). *Home:* 1220 Salsipuedes St. *Office:* 1018 State St., Santa Barbara.

MIER, Rich J., ins. corpn. official; *b.* Sacramento, Dec. 23, 1864; *s.* Frederick and Josephine (Herget) M.; ed. pub. schs. Vice-pres. and dir. Pacific Mut. Life Ins. Co., Los Angeles;

dir. Frederick Mier Co., Central Bus. Properties Co. and Capitol Furniture Co. N.S.G.W. *Clubs:* California, L. A. Athletic (L.A.). *Home:* Los Angeles Athletic Club. *Office:* 501 W. 6th St., Los Angeles.

BLACKISTON, Thomas Copper, dentist, physician *(deceased 1908); b.* Kent Co., Md., June 20, 1858; *s.* John Thomas and Marie Antoinette (Copper) B.; D.D.S., U. of Md., 1888, M.D., 1889; *m.* M. Elizabeth Lane, of Washington, D.C., Feb. 21, 1893; children — Beulah Lanette (Mrs. Samuel Emmons Chaney), Carmen, Gloria (Mrs. Harold Woodland). Dr. Blackiston practiced in Kent County, Maryland, subsequent to his graduation from the University of Maryland until 1900, when he was appointed medical statistician for the State of New Jersey for the twelfth U.S. census. Completing that work in 1901, he practiced dentistry in Washington, D.C., for one year, and moved to California in 1902 on account of his health, but after a short period in the practice of dentistry in Los Angeles he was forced to retire. Dr. Blackiston was a member of the Masonic Order, being affiliated with Temple Lodge 16, Denton, Maryland, and was a member of the Republican party. He is survived by his three daughters and by his widow, Mrs. Elizabeth Blackiston, who now fills a post in the U.S. Civil Service in the Internal Revenue office, Los Angeles. During the World War Mrs. Blackiston was placed in charge of the women's division of the federal employment service at San Diego, assisted in reorganizing a similar service in San Francisco, and reopened the Los Angeles office. She drafted a law limiting the working hours of domestic servants which was passed by the California legislature, and upon its failing to secure the Governor's signature she took steps to enable domestic servants to join the American Federation of Labor. Mrs. Blackiston was also the organizer and incorporator of the San Diego women's building movement, designed to protect and advance the welfare of women. She resides at 3257 Ingledale Terrace, East Hollywood, Los Angeles.

HOLMES, Stuart (Joseph von Liebchen), actor; *b.* Schweidnitz, Germany, Mar. 10, 1884; *s.* Freidrich and Bertha (Mittman) von Liebchen; ed. Chicago Inst. of Art; *m.* Blanche Maynard, of N.Y. City, 1916. Came to U.S. at age of 4; was on legitimate stage 5 yrs. before entering motion pictures; now owner of considerable real estate in Calif. Has appeared in "The Scarlet Letter"; "The Broadway Sport"; "The Derelict"; "The Four Horsemen of the Apocalypse"; "Under Two Flags"; "The Prisoner of Zenda"; "Three Weeks": "The Man Who Laughs." *Clubs:* Cinemagundi (Los Angeles), Hollywood Athletic. *Address:* 2152 Vista Del Mar, Hollywood.

OVERTON, Paul, attorney; *b.* Willis, Tex., Mar. 18, 1879; *s.* James Frank and Mary L. (Sturgeon) O.; student, Columbian (now George Washington) U., 1896-97; studied under Justices Harlan and Brewer of U.S. supreme ct.; LL.B., Cornell U., 1900; *m.* Angele Bouilly, of Paris, France, and Chicago, June 3, 1916; children — Theodora, Alaire, Mary Ann. Engaged in law practice, San Antonio, Tex., 1901; asso. with Dunning & Craig, attys., Los Angeles, 1902; asst. to the atty. gen. of P.I., at Manila, 1903; engaged in law practice, Los Angeles, 1904—; gen. counsel and a dir. of L.A. Gas & Elec. Corpn.; dir. Security Holding Co., L.A.; actively identified in orgn., financing and development of pub. utilities in Calif., past 25 yrs., and has conducted many cases involving constl. questions arising from conflict between privately operated pub. utilities and like enterprises controlled by polit. agencies. Commd. 1st lieut., J.A.G. Dept., U.S. A., World War. Vice-pres. Cornell Law Assn.; mem. Nat. Elec. Light Assn., Pacific Coast Gas Assn., Pacific Coast Elec. Assn., State Bar of Calif., L.A. Co. Bar Assn. Mason (32°, Shriner; past master, West Lake lodge 392, L.A.). *Clubs:* University, Engineers (vice-prés.), City (L.A.); Brentwood Country (Santa Monica), Cornell of S. Calif. *Home:* 230 21st St., Santa Monica. *Office:* 810 S. Flower St., Los Angeles.

SCHWARZ, A. L., realtor; *b.* Los Angeles, Oct. 5, 1882; *s.* Lew and Lena (Buehn) S.; ed. high sch., L.A.

Vice-pres. R. A. Rowan & Co., real estate, and sec. and treas. Schwarz Land, Bldg. & Invmt. Co., both of L.A. *Clubs:* California, L.A. Country (L.A.); Midwick Country (Pasadena). *Home:* 1344 Hillcrest Dr., Oak Knoll, Pasadena. *Office:* Rowan Bldg., Los Angeles.

BURMISTER, Robert Bashford, banker; *b.* Prescott, Ariz., Aug. 30, 1874; *s.* Robert Henry and Margaret Foreman (Bashford) B.; ed. pub. and pvt. schs., Ariz. and Calif.; *m.* Martha Nesbit Gage, of Ill. and Ariz., Sept. 4, 1899; children — Robert Gage, Louise Martha. Clk. Prescott Nat. Bank, 1893-96; clk. and teller Bank of Ariz., Prescott, 1896-1904; asst. cashier and cashier Phoenix (Ariz.) Nat. Bank, 1904-11; cashier and v.p. Savs. Union Bank & Trust Co. and of Mercantile Trust Co., San Francisco, 1912-21; elected dir. Calif. Pac. Title & Tr. Co., S.F., 1919; v.p., comptroller and cash-

ier Bank of Italy, with offices in S.F., since 1921; also pres. and trustee Lux Sch. of Industrial Training. Republican. Presbyn. (ex-trustee, 1st Presbyn. Ch., S.F.). *Clubs:* Pacific Union, S.F. Golf, Commonwealth (S.F.). *Home:* 2629 Pacific Ave. *Office:* 1 Powell St., San Francisco.

HANBY, J. Walter, jurist; *b.* Visalia, Tulare Co., Calif., July 16, 1872; *s.* Jonathan Waldo and Mary Ellen (Peck) H.; ed. Los Angeles Bus. Coll.; Boynton Normal Coll.; studied law offices of White Smith, of Bishop, Calif., and Judge Walter A. Lamar, of Independence, Calif.; *m.* Alice Gertrude Gunter, of Bishop, June 24, 1900; children — Helen (Mrs. Roche), Douglas Vincent. Pub. sch. teacher, 1896-1903; admitted to Calif. bar, 1903, and to Nev. bar, 1906; city atty., Bishop, Calif., 1903-05; dist. atty., Lyon Co., Nev., 1906-08; entered law practice, L.A., 1908; apptd. justice of peace, L.A., 1914, elected 1918, re-elected 1922; elected judge, superior ct., L.A. Co., 1924. Mem. F.O.E., L.O.M., F. of A., O.E.S. Mason (K.T., 32°, Shriner, Veiled Prophet, K.C.C.H.), K.P., N.S.G.W. Republican. Christian Scientist. *Home:* 815 N. Normandie Ave. *Chambers:* Courthouse, Los Angeles.

CHAPMAN, James Russell, civil engr. (retired); *b.* Dorchester (now Boston), Mass., Oct. 31, 1851; *s.* Ozias Goodwin and Elizabeth (Russell) C.; ed. Friends' Acad., New Bedford, Mass.; Mass. Inst. Tech.; C.E., U. of Vt., 1873; *m.* Antoinette McKim Hagar, of Salem, Mass., Nov. 19, 1879; 1 dau., Mary Hagar (Mrs. Arhnke). Engineer in constrn. of railways in N. Carolina, 1873, Tex., 1873-81, Colo. 1881-88, Kansas City, Mo., 1888-91; v.p. and gen. mgr. Consol. St. Ry. Co., Grand Rapids, Mich., 1891-94; elec. engr. North & West Chicago St. Rys., the Union, Lake St. and Northwestern Elevated Rys. (Yerkes system), Chicago, 1894-1901; chief engr. and gen. mgr. Underground Elec. Rys. of London Ltd., engaged in constrn. of an extensive system of tube rys. and the Lots Road power house, 1901-10; moved to Santa Barbara, Calif., 1910, and has since retired from active bus.; pres. bd. of water commrs. of Santa Barbara, 1917-21, during which time Gibraltar Dam was constructed. Mem. Amer. Soc. C.E. Republican. Unitarian. *Club:* Santa Barbara. *Address:* 1712 Anacapa St., Santa Barbara.

CURTIS, Clinton James, corpn. official; *b.* Winona, Minn., Aug. 21, 1870; *s.* Hermon E. and Mary M. (Camp) C.; grad. Phillips Acad., Andover, Mass., 1890; student, Yale U., 1890-92; *m.* Lucy M. Kimberly, of Neenah, Wis., Apr. 17, 1901; children — Caleb Camp, John Kimberly, Helen Kimberly. Engaged in orange shipping, Redlands, Calif., 1896-1905; now pres. and gen. mgr. Los Angeles Dock & Terminal Co., Long Beach; dir. Coca Cola Bottling Co., L.A., Broadway Land Co., Long Beach, and Cerritos Land Co., Long Beach. Republican. Protestant. *Clubs:* Pacific Coast, Virginia Country (Long Beach); Bel-Air (Santa Monica), Los Serranos (Chino). *Home:* 3065 East Ocean Blvd. *Office:* Pacific Southwest Bank Bldg., Long Beach.

SCHULBERG, Benjamin P., motion picture producer; *b.* Bridgeport, Conn., Jan. 19, 1892; ed. Coll. City of N.Y. Reporter, N.Y. Eve. Mail, 2 yrs., launched 1st newspaper Xmas benefit for poor children, N.Y. Eve. Mail, an idea since adopted, and conducted annually, by numerous newspapers in U.S.; asso. editor, Film Reports, 1 yr.; entered motion picture industry as publicity dir. and scenario writer, 1911; in chg. publicity and scenarios, Adolph Zukor, Famous Players Co., 1912-15, and for Paramount Corpn. (merger of Famous Players Co. and Jesse L. Lasky Feature Play Co., 1915), several yrs.; became independent producer and "discovered" Clara Bow whom he placed under contract for the Schulberg Co.; rejoined Paramount Corpn. as asso. producer, 1925; now gen. mgr. of production, west coast studios, Paramount Famous-Lasky Corpn. Exploited for Zukor 1st feature length motion picture sold in Amer., namely "Queen Elizabeth" (a French production with Sarah Bernhardt in title role), and "The Prisoner of Zenda" (Famous Players production). *Club:* Grand St. Boys (N.Y. City). *Address:* Paramount-Famous-Lasky Corpn., Hollywood.

ASHTON, James Thomson, merchant *(deceased 1902); b.* Paterson, N.J., Aug. 1, 1836; *s.* James B. and Elizabeth (Balch) A.; ed. pub. schs., Colchester, Conn.; *m.* Mary Louise Stevens, of Bryan, Williams Co., O., Sept. 19, 1865; children—Clara Elizabeth, James Thadeous, Frederick William, Walter Stevens, Emma Louise. Mr. Ashton began his commercial career in a general store in Colchester, Connecticut, and later took over the management of a drug-store in the same city. His initiative, however, led him to seek a more independent outlet for his ability, and he moved to Bryan, Ohio, where he established himself in the dry goods business, remaining there until his retirement. Mr. Ashton was a member of the Masonic Order and was affiliated with the Congregational Church. He is survived by his five children and by his widow, Mrs. Mary Louise Ashton, who resides at 645 Linda Vista Avenue, Pasadena.

DEERING, Charles Jameson, banker. First vice-president of the Wells Fargo Bank & Union Trust Company, and an officer in many corporations. *Clubs:* Pacific Union, Bohemian (San Francisco). Mr. and Mrs. Deering reside at 2319 Buchanan St., San Francisco. *Office:* Market St. at Grant Ave., San Francisco.

OLSON, Gustaf Wilhelm, hosp. administrator; *b.* Sweden, Apr. 7, 1876; *s.* Sven and Sissa (Trulson) O.; ed. pub. schs., Sweden and pvt. eve. sch., Minneapolis; *m.* Tillie Olson, of Minneapolis, Nov. 29, 1899; children—Vendela Annette (B.S.), Goodwin Wendell (M.D.), Carol Vernon, Ralph Willard. Successively apprentice and journeyman printer, compositor, foreman and supt. printing shop, 1890-1910; active in orgn. of Swedish hosp., Minneapolis, 1898-1912, supt. same 1912-20; mem. child welfare bd., Hennepin Co., Minn., 1917-21, also chmn. pub. health nursing work 2 yrs.; estab. med. and hosp. supply house, Minneapolis, 1921; supt. and chief exec. Calif. Lutheran hosp., Los Angeles, a charitable gen. hosp. owned by Lutheran Hosp. Soc. of S. Calif., 1922—. *Author:* How the Small Hospital Can Be Made Self-Supporting, 1913 (reprinted in 2 editions); How to Raise Funds for Hospital Development, 1920; Progress In Nursing Education, 1928; also paper on employee welfare work in hosps., read at Amer. Prot. Hosp. Assn. conv., San Francisco, 1928. Mem. Amer. Acad. of Social & Polit. Scis., Amer. Hosp. Assn., Hosp. Council of S. Calif. (founder, 1923; treas. 1923—), Amer. Soc. for the Advancement of Scandinavian Study; Amer. Scandinavian Foundation of N.Y. Republican. Lutheran. *Clubs:* Swedish of L.A. (char. mem.; pres. 1924); Breakers' (life)—Santa Monica; Lake Sherwood Country (Ventura Co.). *Home:* 1332 S. Hope St. *Office:* 1414 S. Hope St., Los Angeles.

STEWART, Coleman E., attorney; *b.* Lompoc, Calif., Oct. 16, 1898; *s.* Floyd and Flora (Coleman) S.; A.B. and LL.B., Stanford U.; *m.* Lois V. Robberson, of Dallas, Tex., Dec. 25, 1922; 1 dau., Virginia Ann. Has followed legal profession since 1921; city atty. Santa Barbara, 1926; now engaged in independent practice of law with offices in Santa Barbara; also pres. Otto Estate Co. Mem. S.A.T.C. unit, Stanford U., Oct.-Dec. 1918. Mem. Amer. Legion. Elk, Mason, Sciot. Republican. Christian (chmn. bd. of deacons 1st Christian Ch., Santa Barbara). *Clubs:* La Cumbre Golf & Country, Exchange (ex-pres.), The Strollers (Santa Barbara); Cerca del Mar Beach (Carpinteria). *Home:* 615 E. Valerio St. *Office:* Granada Bldg., Santa Barbara.

ZEMANSKY, Joshua Henry, city and county official; *b.* Utica, N.Y., June 24, 1859; *s.* Samuel and —— (Alpern) Z.; ed. Pacific Bus. Coll., 1875; grad. Calif. Coll. of Pharmacy, U. of Calif., 1879. Has held public office, by apptmt., since 1882. Successively dep. tax collector, dep. assessor, dep. co. clk. and dep. registrar of voters, San Francisco. Registrar of voters, S.F., 1908-29; election commr., 1929—. Mem. I.O.B.B., U. of Calif. Alumni Assn., Lincoln Sch. Assn. Mason (32°, Shriner), Elk. Democrat. Jewish. *Club:* Commonwealth (S.F.). *Home:* Hotel Fairmont. *Office:* City Hall, San Francisco.

BRENNER, Gustave, capitalist; *b.* Germany, 1862; *s.* Leopold and Johanna (Neumann) B.; ed. gymnasium, Germany; pub. schs., San Francisco, 1872-78; *m.* Julia Newman, of S.F., Sept. 8, 1887; children—Silvia, Mervyn Leopold, Ruth, Bessie (Mrs. Loeb). Entered bus. with father as Pacific coast agts. for cloth-faced paper collars, 1880; later firm became agts. for celluloid waterproof collars; gradually expanded bus. into gen. line of whsle. men's furnishings; retired from bus. 1907; apptd. supervisor, S.F. City and Co., by Mayor Taylor, 1907; now pres. Montezuma (Calif.) Land Co. and of Julius Newman Estate Co.; vice-pres. Lincoln Realty Co., S.F.; treas. Financial Center Bldg. Corpn., S.F. Was 1st pres. S.F. Credit Men's Assn.; was 1st vice-pres. S.F. Mchts. Assn.; ex-pres. Philharmonic Soc.; mem. S.F. Chamber Commerce (trustee). Mason (32°, Shriner; past master, Fidelity lodge 120, S.F.). Republican (chmn. Calif. State Rep. central com. 1912). Jewish. *Clubs:* Concordia, Commercial, Commonwealth, Mcht. Mutual Bus. (S.F.). *Home:* 1899 California St. *Office:* Financial Center Bldg., San Francisco.

STEWART, Hugh Ford, banker; *b.* Oneonta, N.Y., Aug. 3, 1879; *s.* James and Harriet (Ford) S.; ed. Oneonta State Normal Sch.; *m.* Alice Graves, of Alhambra, Calif., Sept. 15, 1904; children — Griffith Graves (dec.), Hugh Ford Jr., Alice Howard. Successively asso. with passenger dept. S.P.Co.; gen. passenger agt. Pac. Elec. Ry. Co., Los Angeles; cashier Mercantile Trust & Savs. Bank, L.A.; v.p. Southern Trust Co., L.A.; was treas. City of San Marino, 15 yrs.; v.p. Farmers' & Merchants' Nat. Bank, L.A.; now engaged in invmt. brokerage bus. in L.A.; also dir. Farmers' & Merchants' Nat. Bank and of the Goodyear Textile Mills Co., both of L.A. Mem. L.A. Merchants' & Mfrs. Assn. (dir.). Mason. Republican. Episcopalian. *Clubs:* California, Crags Country, San Ysidro Gun (L.A.); Midwick Country (Pasadena), Westport Beach (Venice), Newport Harbor Yacht (San Pedro). *Home:* 1210 Wilson Ave., San Marino. *Office:* I. N. Van Nuys Bldg., Los Angeles.

TRIGG, Lilburn S., business adviser; *b.* Lexington, Mo., May 27, 1886; *s.* William King and Sarah Shrewsbury (Smith) T.; ed. Wentworth Mil. Acad., Lexington; *m.* Harriet Hamilton, of Kansas City, Feb. 20, 1912. Employed by Chapman & Dewey Lbr. Co., Kansas City, 1906-12; sec. to Frank P. Walsh, publicist, Kansas City, N.Y. and Washington, 1912-14; asst. sec. U.S. Commn. on Industrial Relations, Washington, 1914-15; independent reportorial and newspaper work, 1916-17; asst. to Joint Chmn. William H. Taft and Frank P. Walsh of Nat. War Labor Bd., Washington, 1918-19; sec. to Delegation to Peace Conf. of the Friends of Irish Freedom in America, Paris, France, 1919; mem. Bur. of Applied Economics, Washington, 1920-21; dir. of sales and publicity, Palmer Bond & Mtge. Co., Salt Lake City, 1921-24; pres. and dir. The Doctor's Service Bur. Inc. and managing partner The Doctors' Bus. Bur., with hdqrs. in Los Angeles, 1924—; also dir. Sunset Mutual Life Ins. Co., L.A. Mason. Democrat. Episcopalian. *Clubs:* California Country, L.A. Athletic (L.A.). *Home:* 2957 Motor Ave. *Office:* Brockman Bldg., Los Angeles.

BUCKLEY, Emmett West, merchant; *b.* Mobile, Ala., Feb. 25, 1887; *s.* Thomas Emmett and Jennie (West) B.; ed. Barton Acad., Mobile, 1894-1902; Univ. Mil. Sch., Mobile, 1902-04; Ala. Poly. Inst., 1904-06; *m.* Mrs. Madeline L. Baer (nee Hines), of Schenectady, N.Y., Apr. 25, 1928. Asso. with Graham Paper Co., St. Louis, Mo., 1906-08; with various Amer. newspapers, 1908-13; with Western Newspaper Union, Omaha, Neb., 1912-23; with Western Pac. Paper Co., Los Angeles, since 1923, now pres. and dir. same; also dir. and treas. McDonald Hydraulic Vacuum Co., mfrs. of vacuum cleaners, L.A. Student pilot, Aviation Service, U.S. N., stationed at Dunwoody Naval Tr. Sta., Minneapolis, World War. Democrat. Baptist. *Clubs:* L.A. Athletic, Advertising (L.A.); Flintridge Country (Pasadena). *Home:* 1240 S. Manhattan Pl. *Office:* 1231 S. San Pedro St., Los Angeles.

WYLAND, Samuel I., osteopath; *b.* Kan., Jan. 1878; *s.* Capt. James B. and Jennie (Talbott) W.; his father, as a govt. scout, was asso. with Col. William F. Cody (Buffalo Bill), also served in the Union Army during Civil War; B.S., Drake U., Des Moines, 1899, later student med. dept. same univ.; grad. Holmes Optical Coll., Des Moines; grad. Still Coll. of Osteopathy, Des Moines, 1905; post grad. hosp. and clin. studies, N.Y. City and Chicago; *m.* Nellie Henry, of Malcolm, Poweshiek Co., Ia., 1905; 1 dau., Elizabeth. Interne, Ia. State Methodist hosp., Des Moines, 1908; practiced osteopathy in Chariton, Ia., until 1910, and in Santa Rosa, Calif., 1910—. Mem. Nat., Calif. State and Sonoma Co. med. assns. Mason (32°), K.P., Elk. *Address:* Bank of Italy Bldg., Santa Rosa.

BARNETT, Irving Phillip, attorney; *b.* San Francisco, Dec. 12, 1898; *s.* William J. and Mary (Lesser) B.; attd. U. of Calif.; LL.B., St. Ignatius Coll., 1922; *m.* Muriel Collins, of S. F., June 9, 1924. Was asso. with Haas Bros., whsle. grocers, S.F.; admitted to Calif. bar and to practice before Calif. supreme ct. and U.S. dist. and appellate cts.; entered law practice, S.F.; counsel for Dealers Refrigerator Co. Inc., Raisin & Zaruba, paper box mfrs., Collins Hencke Candy Co., Irving Sander Co., leather goods, Mendel Wardrobe Trunks Agency, etc., all of S.F.; identified with orgn. of Confectioners Credit Bur., S.F. Served in U.S.A., World War; now holds commn. in J.A.G. Res., U.S.A. Republican. *Home:* 2447 Vallejo St. *Office:* Pacific Bldg., San Francisco.

BISHOP, John A., average adjuster; *b.* Wallasey, Cheshire, Eng., Sept. 1, 1875; *s.* Charles and Lydia (Payne) B.; ed. Liverpool Coll.; *m.* Mabel J. Mason, of Sausalito, Marin Co., Calif., Feb. 19, 1908; children—Lydia Melrose, John Philpott. Dir. of Johnson & Higgins of Calif., average adjusters and ins. brokers, San Francisco, Los Angeles, N.Y. City, etc. Chmn. British Recruiting Mission and of British Californian Dependents Fund, 1917-18. *Clubs:* Pacific Union, Commercial (S.F.); Meadow of Tamalpais (Fairfax), Mill Valley Golf & Country. *Home:* 224 San Carlos Ave., Sausalito. *Office:* 311 California St., San Francisco.

BROWN, Horace Percival, manufacturer; *b.* San Francisco, Nov. 9, 1866; *s.* Samuel McClarty and Flora Louisa (Hartmann) B.; father a forty-niner; ed. pub. schs., Oakland; *m.* Clara Belle Clindinin, of S.F., Dec. 31, 1891; children — Clara Dolores (Mrs. William S. Evans), Flora Hazel, Horace Clindinin, Ella Winifred (Mrs. Malcolm McClure). Organized Pacific Manifolding Book Co., Emeryville, 1903, and gen. mgr. same until 1927; v.p. Pacific Burt Co. Ltd., manifold book mfrs., 1927—. Inventor of many manifolding books and of the machines used in mfg. same. Formerly mem. Co. F, and of Co. A, Calif. N.G. Mason. Republican. Protestant. *Club:* Athenian-Nile of Oakland (pres. 2 times). *Home:* 390 Perry St., Oakland. *Office:* Doyle & Stanford Aves., Emeryville.

BIDELMAN, Robert Maurice, inventor *(deceased 1908)*; *b.* Medina, Orleans Co., N.Y., Sept. 15, 1838; *s.* Robert and Harriet Louisa (Cheever) B.; ed. pub. schs., N.Y. and Mich.; grad. Eastman's Commercial Coll., Oswego, N.Y., 1858; *m.* Sarah Pickard, of England and Adrian, Mich., April 5, 1865; children — Annie Louise, Harriet Edith (Mrs. Walter Joseph Graves). In 1859 Mr. Bidelman crossed the plains in a covered wagon, and after engaging in prospecting until 1863 he returned to Adrian, Mich., where he remained until after his marriage in 1865, when he moved to Toledo, Ohio, when he engaged in the manufacture of trunks and leather goods until 1876. In the latter year he returned to Adrian and established himself in the same business there, and after following it for some years he devoted his entire time to the development of patents, the most successful of which was a process for the manufacture of gas from crude distillate. Successfully disposing of his patents in 1905, he returned to California, making his home in Riverside for eighteen months before moving to Hollywood, where he resided until his death. Before his demise he had secured the Mexican rights on his patents, and had others pending in this country at that time. Mr. Bidelman was a director of the Petroleum Light & Heat Co., Adrian, during his residence there. He was a member of Adrian Lodge, F.&A.M., and his hobbies were the collecting of old coins and minerals. In his political affiliations he was a member of the Republican party and of the Episcopal Church, being vestryman of Christ Episcopal Church, Adrian, for a period of nearly twenty years. Mr. Bidelman is survived by his two daughters and by his widow, Mrs. Sarah Bidelman, who resides at 1220 N. Ogden Drive, Hollywood.

HAZLETT, William, jurist; *b.* Muscatine, Ia., Oct. 1, 1869; *s.* William Harbinson and Hannah (McNutt) H.; student, U. of Mo.; LL.B., U. of Ia., 1892; *m.* Helen Elizabeth Ketchum, of Marshalltown, Ia., 1895 (dec.); children—Dorothy Bess (Mrs. Charles H. Sullivan), Isabel (Mrs. Howard W. Mays), Nathaniel Ketchum; *m.* 2nd, Adrienne Carpenter, of Marshalltown and Pasadena (Calif.), 1906. Admitted to Ia. bar, 1893; was mem. of law firm of Hazlett, Allen & Atkinson, Pocahontas, Ia.; co. atty., Pocahontas Co., Ia., 1896-1902; engaged in pvt. practice, Pocahontas, 1902-08, and in Pasadena and Los Angeles, 1908-12; city atty., South Pasadena, 1912-18; judge, superior ct., L.A. Co., 1926—; served as justice *pro tem,* 2nd dist. ct. of appeal of Calif., Dec. 1927-Nov. 1928, by apptmt. of chief justice of supreme ct. of Calif. Mem. Ia. N.G., 5 yrs. Mem. Farm Bur. of Calif. Mason. Republican. Presbyn. (elder, Calvary Presbyn. Ch., South Pasadena). *Clubs:* Optimists', Masonic (L.A.); San Gabriel Country. *Home:* 1517 Fair Oaks Ave., South Pasadena. *Chambers:* Courthouse, Los Angeles.

BUTTERS, Charles, metall. engr.; *b.* Haverhill, Mass., Aug. 10, 1854; *s.* Henry Augustus and Sarah Lucinda (Finney) B.; Ph.B., U. of Calif., 1879; *m.* Jessie Hertz, of Savannah, Ga., Mar. 1, 1884. Telegrapher and electrician at U. of Calif., 1874-79; metallurgist New Almaden Quicksilver Mining Co., and other mining corpns., and supt. of a silver mine, Fairplay, Colo., 1883; supt. Disignolle Reduction Works, Charlotte, N.C., 1884; estab. Butters Ore Milling Works, Kennett, Calif., 1886; introduced chlorination process to African Rand, 1890; mgr. Rand Central Ore Reduction Co., Johannesburg, S. Africa; was seized and imprisoned by Pres. Paul Krueger, of the Transvaal Republic, with other British and Amer. engrs. at time of Jamison raid, finally released on payment of $10,000 fine; estab. lab. at Salt Lake City, Utah, 1894; purchased San Sebastian Gold Mine, San Salvador, Cen. Amer., 1898, and the Divisidero Silver Mine, 1901; cons. metallurgist Nipissing Mining Co., 1910-18; purchased San Albino Gold Mine, Uraguay, 1918, engaged in its development until 1927, when imprisoned by Gen. Sandino, and the mine destroyed; now practicing as metall. engr., with offices in Oakland. Inventor of Butters Filter (the standard filter for mining work); was 1 of prin. leaders in development of cyanide process for extraction of gold and silver; 1st to bring flotation process to U.S. and Mex.; solved many problems in metallurgy. Awarded S. African gold medal for research in metall. of gold, by Inst. of Mining & Metall., London, 1906. Mem. Amer. Inst. Mining & Metall. Engrs. (sr. mem.), Chemical Metallurgical & Mining Soc. of S. Africa (ex-pres., hon. life mem.). *Clubs:* Pacific Union, Engineers' (San Francisco); Engineers, Bankers of Amer. (N.Y.); Johannesburg Turf. *Home:* 6272 Chabot Rd. *Office:* 6400 Chabot Rd., Oakland.

CAHEN, Ceasar George, surgeon; *b.* Los Angeles, Feb. 22, 1885; *s.* Simon and Carrie (Cohn) C.; ed. U. of S. Calif. Med. Sch., 1904-08; post grad. studies Strasbourg, Munich, Vienna, Paris, 1909-12. Served interneship in L.A. Co. hosp.; has done med. work for French consul; chief surgeon French Hosp. of L.A., 1911—; now engaged in gen. med. and surg. practice with offices in L.A.; also engaged in sr. surg. service for Kaspar Cohn hosp. Enlisted in French Army at outbreak of war, 1914; served as maj., Med. Dept., French Army, 3½ yrs. Decorations: Chevalier, Legion d'Honneur; Croix de Guerre; Chevalier, d'Etoile Noir, and others. Mem. Amer. and L.A. Co. med. assns., I.O. B.B., Phi Rho Sigma. Elk, Mason (32°, Shriner), Forester. Jewish. *Clubs:* Professional Men's (L.A.), Hillcrest Country. *Home:* 1220 S. Westlake Ave. *Office:* 1052 W. 6th St., Los Angeles.

McMULLEN, Paul Loomis, banker; *b.* Winfield, Kan., Aug. 20, 1883; *s.* John Cornelius and Mary E. (Loomis) M.; ed. Cream City Bus. Coll., Sheboygan, Wis., 1900; *m.* Edna G. Smith, of Oakland, Calif., Oct. 17, 1906; children—Foster P., Phyllis E. Successively engaged in hardware bus., 1901-04; auto bus., 1904-13; traveling, 1913-15; banking, 1916—; was v.p. Los Angeles-1st Nat. Tr. & Savs. Bank until 1929; now asso. with Security-1st Nat. Bank of L.A.; also dir. J. E. McMullen Estate Co., Carwymac Inc., Pac. Southwest Realty Co., Bankers' Equipment Co., Columbia Invmt. Co., Oakland Co., Milton G. Cooper Bldg. Co. and of the Esmeralda Minerals Co., all of L.A. Mason, Elk. *Clubs:* Wilshire Country (L.A.), Athens Athletic (Oakland). *Home:* 159 S. Beachwood Dr. *Office:* 561 S. Spring St., Los Angeles.

BUTERBAUGH, Marc Wesley, invmt. banker; *b.* Calif., Sept. 26, 1899; *s.* Daniel S. and Clara (McChesney) B.; ed. A To Zed Prep. Sch., Berkeley; A.B., U. of Calif.; student Harvard U.; *m.* Helen Kern Kessler, of Helena, Mont., June 3, 1926. Asst. to the pres. of a mining corpn., Helena, Mont., 1922-23; represented same corpn. in timber project in N. Calif. 1923-25; became asso. with Blair & Co. (now Bankamerica-Blair Corpn.), invmt. bankers, N.Y., 1925, and now represents same in Oakland. Served with U.S.N.F., World War. Mem. Phi Kappa Sigma. Democrat. Methodist. *Clubs:* Athenian-Nile (Oakland), University (San Francisco). *Home:* 21 Wildwood Gardens, Piedmont. *Office:* Central Bank Bldg., Oakland.

BOARDMAN, Walter Whitney, physician; *b.* Oakland, Calif., Dec. 8, 1883; *s.* Frank W. and Mary Virginia (Colburn) B.; attd. U. of Calif.; M.D., Cooper Med. Coll., 1909; *m.* Elizabeth R. Cole, of St. Paul, Minn., June 3, 1916; children — Walter Whitney, Elizabeth Cole. Asso. clinical prof. of medicine, Stanford U. Med. Sch. First lieut., U.S.N.R., during World War. Mem. Alpha Delta Phi, Nu Sigma Nu. *Clubs:* Bohemian (San Francisco), Menlo Country. *Home:* 37 Walnut St. *Office:* 490 Post St., San Francisco.

ARCHBALD, Harry R., jurist; *b.* London, Ont., Can., Apr. 28, 1872; *s.* George H. and Margaret (Tiffany) A.; LL.B., U. of Mich., 1902; *m.* Mary Wingar, of Mesa, Ariz., Oct. 16, 1905; 1 son, Malcolm. Engaged in law practice, Middle West, 3 yrs., and in Los Angeles, 1905-12; asst. dist. atty., dist. of S. Calif., 1912-16; asso. with law dept. of L.A. Wholesalers' Board of Trade, 1916-23; judge, superior ct., L.A. Co., 1923—. Mem. N. Calif. Postmasters' Assn., S.R. Mason (Veiled Prophet), K.P. Republican. Conglist. *Clubs:* Masonic, Optimists' (L.A.); Oneonta (South Pasadena). *Home:* 1137 Brent Ave., South Pasadena. *Chambers:* City Hall, Los Angeles.

BAKER, Danford M. Jr., ins. broker; *b.* Chicago, Ill.; *s.* Danford M. and Clara (Gable) B.; ed. Culver Mil. Acad.; spl. student, U.S. Naval Acad.,

Annapolis. Engaged in ins. bus., Los Angeles, 1919—; dir. Halbriters Inc., men's furnishings, L.A. Served in U.S.N., World War. *Clubs:* Jonathan, L.A. Country, S. Calif. Athletic & Country (L.A.); Westport Beach (Venice). *Home:* 235 S. Rossmore Ave. *Office:* Pacific Mutual Bldg., Los Angeles.

LORD, Charles C., real estate broker; *b.* N.J., Dec. 20, 1870; *s.* Henry S. and Mary Emma (Thorley) L.; ed. pub. schs., N.Y. City; *m.* Grace B. Jarvis, of Pasadena, Calif., Oct. 1, 1890; children — Thorley Jarvis, Ida Atlee. Clk., messenger and agt., Wells Fargo & Co., 1890-1910; in gen. mdse. bus., Winslow, Ariz., 1911-13; in importing bus., San Francisco, 1913-16; in sporting goods, stationery and toy bus., also owner factory for mfr. of shell and bead goods, Long Beach, 1916-26; has engaged in real estate bus. since 1926; now partner in firm of Lord & Giffen, real estate brokers spec. in consol. of large bus. enterprises and bus. properties, Long Beach; also mem. adv. bd. Security Trust & Savs. Bank, Long Beach. Mem. Long Beach Realty Bd. (gov.). Elk (life). Republican. Christian Scientist. *Clubs:* Pacific Coast, Virginia Country (Long Beach); Los Angeles Athletic. *Home:* 215 Mira Mar Ave. *Office:* 225 E. 1st St., Long Beach.

BUCHTEL, Henry Augustus, clergyman, educator *(deceased 1924); b.* Akron, O., Sept. 30, 1847; *s.* Dr. Jonathan B. and Eliza (Newcomer) B.; A.B., Asbury (now De Pauw) U., Ind., 1872, M.A., 1875, D.D., 1884, LL.D., 1900; *m.* Mary Nelson Stevenson (B.S., M.S.), of Greencastle, Ind., Feb. 4, 1873; children—Dr. Frost Craft, Emma Stevenson (Mrs. Lennox), Henry Augustus Jr. (dec.), Mary Stevenson. Following a period spent in business, Henry Augustus Buchtel returned to Asbury University, and after his graduation and his marriage he was sent to Bulgaria as a missionary. Upon his return to the United States he was assigned to the pastorate of the M.E. Church at Greencastle, Ind., and his subsequent charges were at Knightstown, Richmond and Lafayette, Ind., Denver, Colo., Indianapolis, Ind., Mt. Vernon, N.Y., and East Orange, N.J. In 1899 he was called from his ministerial work to become chancellor of the University of Denver, Colo. There his ability as an educator and administrator were soon proven; for he relieved the university of a debt amounting to a third of a million dollars, and increased the attendance from six hundred to fourteen hundred students during his administration. In 1906 he was nominated for the office of governor of Colorado by the Republican party, and following his election by a majority of approximately 20,000, he served the biennial term of 1907-08. At the close of his term he returned to the university, and continued in charge of it until his retirement, being chancellor emeritus at the time of his demise. Dr. Buchtel was the author of many lectures, and, in addition to his membership in various educational societies, was a member of the Beta Theta Pi and Phi Beta Kappa fraternities. He was also a member of the Masonic Order and held membership in the Colorado Schoolmasters' Club and the Hoosier Club of Denver. In addition to his three children, he is survived by his widow, Mrs. Mary Nelson Buchtel, who now resides at 1109 Coronado Terrace, Los Angeles.

MYRICK, Donald, banker; *b.* Mass.; ed. Princeton U. Began as reporter for Los Angeles Eve. Express; later became bus. mgr. Santa Barbara Morning Press; now v.p. 1st Nat. Trust & Savs. Bank of Santa Barbara. Served in U.S.A., World War. *Home:* 1812 Anacapa St. *Office:* 1st Nat. Trust & Savs. Bank, Santa Barbara.

TURNER, Merle E., warehouse corpn. official; *b.* Denver, Colo.; *s.* George E. and Nellie (McCarthy) T.; grad. Western Mil. Acad., Alton, Ill., 1910; *m.* Daisy Cooper, of Denver, June 26, 1912. Sec. and gen. mgr. Los Angeles Warehouse Co. and sec. Turner Moving & Storage Co., Denver. Mem. Amer. Warehousemen's Assn., Nat. Furniture Warehousemen's Assn., Calif. Warehousemen's Assn. (pres.), L.A. Warehousemen's Assn. (sec.), Amer. Legion. Mason, Elk. *Clubs:* Jonathan (L.A.), 233 (Hollywood), Potrero Country (Inglewood). *Home:* 305 S. Cañon Dr.,

Beverly Hills. *Office:* 316 Commercial St., Los Angeles.

BIDDLE, Samuel Edward, banker; *b.* Hanford, Calif., Sept. 19, 1876; *s.* Samuel Edward and Achrah Anna (McQuiddy) B.; grad. high sch., Hanford, 1896; *m.* Edna J. Westover, of San Francisco, Oct. 19, 1898; 1 son, Delbert W. Bookkeeper, Bank of Hanford, 1896-1901; cashier, Old Bank of Hanford, 1901-04; organized Bank of Coalinga, Calif., vice-pres. 1904-06; organized Citizen's Bank of Alameda, Calif., vice-pres. 1906-14; dir. Columbian Mut. Bldg. & Loan Assn., Oakland, 1907-27; vice-pres. Security Bank of Oakland, 1914-18; pres. 1st Nat. Bank, Oakland, 1918—. Mem. L.O.M. Mason, Elk. Republican. Episcopalian. *Clubs:* Athenian-Nile, Sequoyah Country (Oakland). *Home:* 29 Sierra Ave., Piedmont. *Office:* First National Bank, Oakland.

FRY, John A. B., clergyman; *b.* Carthage, N.C., Oct. 23, 1870; *s.* Degraffenried and Martha (Redding) F.; ed. pub. schs., N.C.; Carthage Acad. Inst., 1887; Trinity Coll. (now Duke U.), 1891; Vanderbilt U., 1894-95; hon. M.S.T., Pacific Sch. of Religion, 1918; *m.* Malta Callahan, of Taylorville, N.C., May 1, 1895; 1 dau., Mrs. R. L. Gardner. Joined Western N.C. Conf. of the M.E. Church, South, 1894; served in various churches of N.C. until 1905; resident of Ark., 1905; pastor successively in Berkeley, San Francisco, Stockton, Long Beach and Hollywood since 1906; now pastor Hollywood M.E. Church, South, and mem. Pacific Conf.; thrice delegate from Pacific Conf. to Gen. Conf. of M.E. Church; identified with student work at universities. Engaged in Y.M.C.A. work during World War. Mason (chaplain, Grand Lodge of Calif., 2 yrs.). *Club:* Lions. *Home:* 1245 N. Vine St. *Study:* Vine and Lexington Aves., Hollywood.

TUCKER, Charles Herbert, invmt. banker; *b.* Trenton, N.J., Dec. 11, 1882; *s.* James W. and Carrie I. (Vail) T.; ed. pub. schs.; *m.* Clara Morgan, of Glen Ullin, N.D., July 23, 1906; children — Charles Herbert Jr., Merit Morgan, Julia Ett, James William IV. Reporter and city editor Long Beach Press and Daily Telegram, 1901-07; bkpr., teller, asst. cashier and trust officer, Nat. Bank of Long Beach and Long Beach Trust & Savs. Bank, 1907-19; sch. trustee Los Cerritos dist. 1922-23; mem. Bd. of Freeholders, Long Beach, 1924; mem. Long Beach City Council, 1925-27; has served as pres., sec. and gen. mgr. Mutual Bldg. & Loan Assn. (1 of largest in Calif., having invmts. totaling $20,000,000), Long Beach, since 1919; also dir. Western Tr. & Savs. Bank, the Tucker-Reagan Co., the Gen. Bldg. Co. and of the Trac Co., all of Long Beach. Mason (K. T., 32°, Shriner), Elk. Republican. Protestant (vestryman St. Luke's Episcopal Ch., Long Beach). *Clubs:* Pacific Coast, Virginia Country (Long Beach); Los Angeles Athletic. *Home:* 3840 Cedar Ave. *Office:* 149 W. 1st St., Long Beach.

BLACK, Joseph Louis, mcht.; *b.* San Jose, Calif., Jan. 18, 1896; *s.* Louis C. and Minnette Delzelle (Shartzer) B.; ed. Mt. Tamalpais Mil. Acad., San Rafael, Calif. Vice-pres. Isaac Upham Co., stationers, printers, San Francisco; vice-pres. Estate of Isaac Upham, 1926—. Served in U.S. Naval Res. Aviation, 1917-19. Mason. Republican. Conglist. *Clubs:* Bohemian, Commonwealth, Commercial (S. F.); Mill Valley Country. *Home:* 1039a Broadway. *Office:* 510 Market St., San Francisco.

HUNTINGTON, Henry E., capitalist, railroad and empire builder, art connoisseur *(deceased); b.* Oneonta, N.Y., Feb. 27, 1850, descendant of early English settlers. Chosen by his uncle, Collis P. Huntington, as his successor; first engaged in the hardware business and later in the lumber industry; became associated with the management of the Kentucky Central Railroad and in 1892 with the Southern Pacific Co.; he acquired the street railway system of San Francisco which he sold in 1898; subsequently gained control of the street railways in Los Angeles, developed into the present Los Angeles Railway Corpn.; also, for a number of years, controlled the Pacific Electric Railway, connecting Los Angeles with many southern California cities, and this property he finally sold to the Southern Pacific Co.; was for many years the leading financial

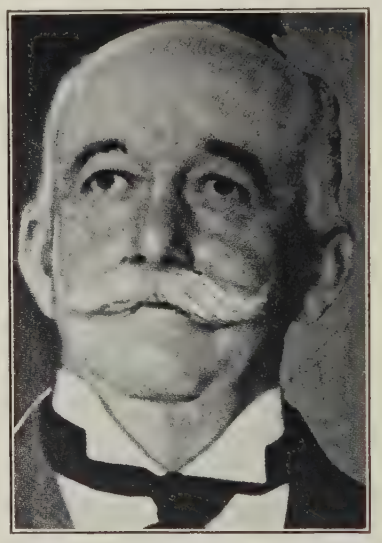

figure in southern California. His priceless collection of art and literary treasures, which he had gathered from all countries and from all ages, was bequeathed by him to the public in his will. Member of numerous clubs and social and civic organizations in California, the East and in Europe. Homes were in New York City and Pasadena.

ANSPACHER, Simon, merchant *(deceased 1928); b.* Louisville, Ky., Nov. 30, 1848; *s.* Abram and Babette (Rothchild) A.; ed. pub. schs., Ky. and Ind.; grad. Harvard Law Sch.; *m.* Carrie Baum, of Evansville, Ind., 1871; 1 son, Philip Baum. Mr. Anspacher moved to California at the age of nineteen, and after engaging in various pursuits he founded the firm of Anspacher Brothers, Livermore, and San Francisco, remaining active in the direction of that company until he retired from active business in 1918. He was a supporter of the Republican party, and was actively identified with the Federated Jewish Charities, of which his father was founder. He was also a member of the Eureka Benevolent Society, and was active in the Masonic Order, being a past master. Music and books were his leading interests in his spare hours, and he was active in the affairs of the Concordia Club. In addition to his son, Mr. Anspacher is survived by his widow, Mrs. Carrie Anspacher, whose address is now the Western Women's Club, San Francisco.

THOMPSON, Arthur Clift, foundry official; *b.* Storm Lake, Ia., May 26, 1889; *s.* Walter Miller and Mary Elizabeth (Clift) T.; ed. pub. schs., Ill.; Jacob Tome Inst., Port Deposit, Md., 1903-07; U. of Wis., 1908; *m.* Alice Earley, of Pasadena, Calif., Mar. 4, 1917; children — Jane, Elizabeth. Identified with lumber mills, Ark., 1908; mgr. apple ranch, Stevensville, Mont., 1910; owned and operated milk freight lines (truck) into Seattle, Wash., 1911-12; inaugurated motor freight lines, Silver City, N.M., to Mogollon Mines, 1913-14; operated freight lines, Bouse, Ariz., 1915-16; became salesman, Reliance Iron Works and Reliance Mfg. Co., Alhambra, Calif., 1920; now vice-pres., gen. mgr. and dir. Reliance Iron Works, and vice-pres. and dir. Reliance Mfg. Co. Entered 316th Engrs., 91st Div., U.S.A., 1917; attd. 3rd O. T.C. and commd. lieut., 1918; mil. instr., Vancouver, Wash., 1919. Republican. Episcopalian. *Clubs:* Flintridge Country (Pasadena), Palisades (Balboa), Mecca Gun (Imperial Valley). *Home:* 640 Landor Lane, Pasadena. *Office:* 1000 Meridian St., Alhambra.

WINSTON, John Bandini Jr., realtor; *b.* Los Angeles, 1893; *s.* John Bandini and Carolina (Couts) W.; ed. Harvard Mil. Sch., L.A., 1904-12; U. of Calif., 1912-16; *m.* Ethel Moroney, of San Francisco, Mar. 30, 1921; children — Frances Ann, Barbara Jane, Caroline Maria. In stock and bond bus. in L.A., 1918-19; furniture mfr., 1919-21; owner real estate firm of John B. Winston Jr., L. A., since 1921; also pres. and dir. Winston Oil Co., sec. and dir. Beverly Land & Water Co. and dir. Nat. Oil & Gas Corpn. of Mont. Lieut., jr. grade, U.S. Navy, World War. Mem. Sigma Alpha Epsilon. Catholic. *Clubs:* L.A. Athletic, California, Beverly Gun, Los Patos Gun, L.A. Gun (L.A.); Pacific Coast (Long Beach), Beach (Santa Monica), Tuna (Catalina Island), California Yacht (San Pedro). *Home:* 810 S. Keniston Ave. *Office:* Bank of Italy Bldg., Los Angeles.

AMBROSE, Thomas Lyford, judge; *b.* Dexter, Me., Sept. 28, 1872; *s.* Edwin Freeman and Emily Jane (Goodwin) A.; LL.B., U. of S. Calif.; *m.* Sara Ila Tuthill, of Los Angeles, Oct. 18, 1905; children — Edwin Freeman, Thomas Lyford Jr. Entered law practice, L.A.; elected mem. Calif. State assembly, 1913, 17, 19; mem. L.A. Civil Service Commn., 1919-21; judge, L.A. Twp. ct., 1923-26, and of L.A. municipal ct., 1926—; apptd. judge, superior ct., L.A. Co., by judicial council; was chmn. of com. on cts. of inferior jurisdiction of L.A. Bar Assn. which with com. on legislation in 1924 prepared and secured passage of legislation creating the municipal ct. Mem. Museum Patrons' Assn., Sigma Iota Chi. Mason. Republican. Presbyn. *Clubs:* City, Trojan (L.A.); Sea Breeze (Santa Monica). *Home:* 4217 W. 6th St. *Chambers:* Hall of Justice, Los Angeles.

BUNKER, William B., attorney; *b.* Rush Co., Ind., May 3, 1863; *s.* John and Rhoda (Vickery) B.; ed. Purdue U.; *m.* Lydia J. Peck, of Merced Co., Calif., Aug. 26, 1891. Clk. U.S. dist. court, N. Mex., 1888; mem. New Mex. State Senate, 1895; del. to Democratic Nat. Convs., 1916, 1920, 1924; was atty. in Oakland, Calif., for A.T. & S.F.Ry.; served as chief counsel of defense of "Black Jack," famous train robber of N.M. and Western Tex.; now practicing atty. with offices in Oakland. Served as 4-Minute Man, World War. Elk. Mason. Democrat (sec. Alameda Co. central com.). *Clubs:* Athenian-Nile, Press (Oakland). *Home:* 578 Excelsior Ave. *Office:* Central Bank Bldg., Oakland.

GRIGSBY, Bruce Harold, attorney, banker; *b.* Stephenson Co., Ill., Nov. 9, 1880; *s.* Frank and Annie (Holmes) G.; grad. U. of Neb., 1903; *m.* Edna Holeman, of Chanute, Kan., Jan. 30, 1912; children — Holeman, Mary. Entered law practice in Chanute, Kan., 1903; elected prosecuting atty. of Neosho Co., Kan., 1905, re-elected 1907; became asst. trust officer Los Angeles Trust & Savs. Bank (which thru series of changes has become Security-1st Nat. Bank of L.A.), 1912, sec. and trust officer, 1917, and vice-pres. 1923; dir. L.A. Railway and of Huntington Land & Impvt. Co. Mem. Phi Gamma Delta. Mason (Master Kadosh, S.R.; Oriental Guide, Mystic Shrine; 33°). Republican. *Clubs:* Jonathan, Pick & Shovel, L.A. Country (L.A.). *Home:* 355 S. Manhattan Pl. *Office:* Security-1st Nat. Bank of L.A., Los Angeles.

LOCKWOOD, Hanford Nichols, lawyer; *b.* Troy, N.Y., Oct. 2, 1859; *s.* Thomas Wildman and Mary Scott (Thomas) L.; attd. Harvard Law Sch., 1879-82; LL.B., Albany Law Sch. (Union U.), N.Y., 1883; *m.* Isabel Dwight Ingersoll, of St. Paul, Minn., April 30, 1889; children—Isabel Wildman, Mary Thomas, Marian Dwight, Hanford Nichols Jr., Gilbert Ingersoll (dec.). Admitted to N.Y. bar, 1883; practiced law in N.Y. State until 1894; admitted to N.C. bar, 1894; practiced in N.C. until 1904; resident of Calif. since 1904. Mem. S.A.R. Presbyn. *Clubs:* Valley Hunt, University (Pasadena); La Jolla Country (La Jolla). *Address:* 230 Palmetto Dr., Pasadena.

CRONENWETH, Herbert E., manufacturer; *b.* Detroit, Mich., Aug. 18, 1884; *s.* John Martin and Lillian C. (Wenner) C.; attd. Detroit high sch., 1897-1901; Detroit Bus. Coll., 1901-03; *m.* Eloise Goodole, of Detroit, Sept. 21, 1927. Vice-pres. and gen. mgr. Wadsworth Mfg. Co., auto body mfrs., Detroit, to 1920; financed Mae Murray Pictures and Tiffany and Richard Talmadge productions, 1921-24; pres. El-Her Realty Co. and Marion Co. Inc., realtors, Hollywood, since 1924; now financing the Doraldino "Allura" and gen. cosmetic bus. and engaged in realty and trust deed invmts.; chmn. of the bd. of Doraldino Inc. since 1926. Mason. Republican. Christian Scientist. *Clubs:* Jonathan, Gables, Casa Del Mar, Beach, Bel-Air Country (L.A.); New York Athletic (N.Y.), Rye Country (Rye, N.Y.), Detroit Athletic, Detroit Yacht (Detroit). *Home:* 212 S. Speedway Dr., Beverly Hills. *Office:* 5617 Hollywood Blvd., Hollywood.

COWAN, J(ames) Rea, physician, surgeon; *b.* Grinnell, Ia., Dec. 25, 1881; *s.* Clarence Vincent and Elizabeth (Glenn) C.; A.B. and M.D., U. of S. Calif., 1909; diploma, Calif. hosp., 1910; *m.* Frankie Glenn Wiles, of San Antonio, Tex., Dec. 22, 1909; children — Virginia Rea, James Rea Jr. Engaged in practice of med., specializing in diagnosis and internal med., Los Angeles, since 1909; research work in pneumonia, typhoid, para typhoid and the dysenteries, Rockefeller Inst., N.Y., 1917-18. Enlisted U.S.N., June 1917, and became sr. med. officer, Naval Base hosp. No. 3; later served aboard U.S.S. Texas; was on overseas duty 19 mos.; disch. June 1921. Mason (hon. life mem. lodge 3, K.T., Edinburgh, Scotland; mem. Shrine patrol, L.A.). Republican. Methodist. *Clubs:* Wilshire Country, Breakfast (L.A.); Deauville Beach (Santa Monica). *Home:* 269 S. St. Andrews Pl. *Office:* Westlake Professional Bldg., Los Angeles.

BISSELL, Elmer Jefferson, oculist (retired); *b.* Vernon, N.Y., Oct. 31, 1861; *s.* Thomas Jefferson (D.D.) and Mary (Borne) B.; grad. Rochester (N.Y.) Acad., 1880; M.D., U. of Mich., 1883; *m.* Ervanna E. Bowen, of Medina, N.Y., 1888; children—Harold Elmer, Ervanna (dec.). Asst. to prof. of ophthalmology, U. of Mich., 1884-86; ophthalmic surgeon, Rochester Genesee hosp., 1886-1919; now pres. and dir. Santa Barbara Cottage hosp. and of Knapp Coll. of Nursing, Santa Barbara; vice-pres. and dir. Benoit Coal Mining Co., Birmingham, Ala.; dir. Santa Barbara Mus. of Natural History, Santa Barbara Foundation, Benoit Mineral Land Co. and Blaksley Botanic Garden of Santa Barbara. Fellow A.C.S.; mem. Amer. Ophthal. & Otological Soc. (ex-pres.), Amer. Optical Soc. (ex-pres.; now hon. mem.), and Community Arts Assn. of Santa Barbara. Republican. Protestant. *Clubs:* Santa Barbara, University, Valley Country, Montecito Country, La Cumbre Golf & Country, Cosmopolitan (Santa Barbara). *Address:* Glendessary Lane, Santa Barbara.

FAIRBANKS, Douglas Elton Jr., motion picture actor; *b.* N.Y. City, Dec. 9, 1907; *s.* Douglas Elton Thomas and Anna Beth (Sully) F.; ed. Cutler Sch., N.Y., 1916; Collegiate Sch., N.Y., 1917; Bovee and Knickerbocker Mil. Acad., N.Y., 1918; Harvard Mil. Acad., Los Angeles, 1919-20; pvt. tutors, Paris, 1921; Pasadena Poly. Sch., 1922-23; *m.* Joan Crawford, 1929. Now under contract to Metro-Goldwyn-Mayer, Culver City. Has appeared in "Is Zat So?"; "Stella Dallas"; "The Toilers"; "The Barker"; "A Woman of Affairs"; "Our Modern Maidens"; also appeared in plays on West Coast, including "The Jest"; "Saturday's Children"; "Young Woodley." *Author:* Circumstances and The Flower, one act plays; also poems. Democrat. Episcopalian. *Clubs:* Masquers', Hollywood Athletic (Hollywood). *Address:* Metro-Goldwyn-Mayer Studios, Culver City.

McCLURE, Malcolm Eastland, invmt. counselor; *b.* Oakland, May 19, 1898; *s.* James Wattson and Mabel L. (Eastland) M.; ed. Belmont Sch.; Montgomery Bell Acad., Nashville, Tenn.; Staunton (Va.) Mil. Acad.; U. of the South, Sewanee, Tenn.; *m.* Winifred Brown, of Oakland, Aug. 11, 1922. Successively employed by Bond, Goodwin & Tucker, San Francisco; in bond dept. George D. Roberts & Co., S.F.; assisted in estab. branch of Russell-Colvin Co. in Oakland and remained with that firm until 1926; pres. McClure Hayes Co. Inc., spec. in income properties, realty and other bonds and invmt. counselors, Oakland, 1926—; was mem. original group of underwriters who sponsored Amateur Athletic Club of S.F. Mem. Kappa Sigma. Republican. Episcopalian. *Clubs:* Athenian-Nile, Press (Oakland); Mt. Diablo Country. *Home:* 390 Perry St. *Office:* Ray Bldg., Oakland.

BRIGGS, Herbert Fisk, clergyman, lawyer *(deceased 1920); b.* Sacramento, Calif., Mar. 16, 1866; *s.* Martin Clock and Ellen (Green) B.; grad. Northwestern U., Evanston, Ill., 1889, M.A., 1892; grad. Boston U. Sch. of Theology, 1891; *m.* Sara Foster, of Milwaukee, Wis., Aug. 6, 1891; children — Arthur Foster (dec.), Herbert Mitchem. Following his graduation from the Boston University School of Theology, Mr. Briggs entered the ministry of the Methodist Episcopal Church, and had charge of the pastorates at Jamaica Plain, Boston, Los Gatos, Santa Cruz and the Central Church, San Francisco. The Central Church was his last charge in the ministry, as he withdrew from the immediate service of his church in 1902, and took up the study of law. Upon admission to the bar, he immediately began the practice of law, and continued in his profession, with offices in the Mills Building, San Francisco, until his demise on March 28, 1920. Mr. Briggs was a Republican in his political affiliations, and was a Mason and a member of the Rho chapter of the Beta Theta Pi fraternity of Northwestern University. At all times active in the civic life of his community, he was a member of the Library Board of Berkeley for a period, and later served as a member of the Board of Education there. He is survived by one son and by his widow, Mrs. Sara Foster Briggs, who resides at 1001 Merced Avenue, Berkeley.

KNIGHT, William F(ranklin), postmaster, banker; *b.* Brooklyn, N.Y., Sept. 2, 1859; *s.* Samuel F. and Mary E. (Firth) K.; is a descendant of Eli Whitney, inventor of cotton gin; ed. Morey & Goff's Mil. Acad.; Berlitz Sch. of Languages; Bryant & Stratton Commercial Coll.; *m.* Carrie E. Pratt, of Lonsdale, R.I., 1887; children—Harold Pratt, Courtland Whitney, William Franklin Jr. Successively asso. with S. F. Knight & Co., mfg. jewelers, Providence, R.I.; McCrillis Knight, whsle. grain and flour firm, Providence; mem. Common Council (elected 4 terms) City of Providence, 1890-94; asso. with Knight Invmt. Co., Denver, Colo.; sec. Interstate Dock & Lbr. Co., Los Angeles; v.p. West Coast Bond & Mtge. Co., Pasadena; pres. Pasadena Mercantile Finance Corpn.; v.p. and dir. Torrey Petroleum Corpn.; apptd. postmaster City of Pasadena by Pres. Harding; re-apptd. by Pres. Coolidge, 1923, has since served as same; also pres. and dir. Pasadena Nat. Bank, and dir. Pasadena Mchts. Finance Co., Torrey Pet. Corpn., and of the W. Coast Bond & Mtge. Co., all of Pasadena; also dir. U.S. Bobbin & Shuttle Co. Pres. R.I. Bus. Men's Assn. 1894-98; v.p. New Eng. Bd. of Trade, 1897-98; mem. Travelers Protective Assn. of Amer. (pres. 1895), Mil. Order Loyal Legion of U.S. (comdr. 1929), Pasadena Bd. of Trade (pres. 1912-13), Pasadena Bd. of Edn. (v.p.). Mason (K.T., 32°, Shriner). Republican. Episcopalian (sr. warden, mem. exec., finance, pension and standing coms. All Saints Ch., Pasadena; treas. Gen. Ch. Program of Diocese of Los Angeles). *Clubs:* Annandale Country (pres. 1908-11), Valley Hunt, Overland (Pasadena); Edgewater (Santa Monica). *Address:* 392 N. Los Robles Ave., Pasadena.

McCALL, Thomas, rancher; *b.* Mauchline, Scotland, 1855; *s.* Thomas and Georgina (Tod) M.; ed. pub. schs., Mauchline; *m.* Helen Bennet, of Glasgow, 1886; children — Georgina, Mary, Helen, Joan, Alison, Grace. Engaged in sheep bus. in West Texas, 1879-89, fought Indians and outlaws, 3 yrs.; entered cattle bus. at Concho Co., Tex., 1889, still owns ranch, tho not active in its management; commr. of Concho Co. 1890-96; estab. a bank in Eden, Tex., 1900, was pres. of same until 1910; now residing in Santa Monica, Calif. Republican. Presbyn. (pres. bd. of trustees, 1st Presbyn. Ch., Santa Monica, 15 yrs.). *Clubs:* Brentwood Country of Santa Monica (pres. 3 yrs.; dir. 1925—), Los Angeles Country. *Address:* 904 2nd St., Santa Monica.

SCHAUER, Fred H., attorney; *b.* Washington Co., Kan., July 29, 1882; *s.* Samuel Benjamin and Eva (Hayes) S.; A.B., Occidental Coll., Los Angeles, 1903; attd. George Washington U. Law Sch., 1903-05; Stanford U. Law Sch., 1905; *m.* Bessie Turner, of L.A., 1909; 1 dau., Mary Margaret. Has engaged in practice of law with offices in Santa Barbara since 1906; dep. dist. atty. 1911-18; mem. Co. Probation Com., 1912-16; now mem. law firm of Schauer, Ryon & Goux, Santa Barbara; also dir. City Bldg. & Loan Assn., Henry Fish Seed Co., and of the Upham Hotel Co.; v.p., trustee and dir. Santa Barbara Mus. of Natural History, and trustee and dir. Occidental Coll. Atty. for exemption bd., govt. appeal agt. and 4-minute man, World War. Mem. S.R., Alpha Tau Omega. K.P. Republican (mem. Santa Barbara Co. central com. 6 yrs.; mem. Calif. State central com.; presdl. elector, 1928). Presbyn. (trustee Corporate Presbytery of Santa Barbara, and of the 1st Presbyn. Ch. of S.B.). *Clubs:* Rotary, University (Santa Barbara). *Home:* 1823 State St. *Office:* San Marcos Bldg., Santa Barbara.

DANIEL, William Hardy, surgeon; *b.* Santa Ana, Calif., Apr. 6, 1889; *s.* Fabius O. and Allie (Atkinson) D.; ed. Occidental Coll., Los Angeles, 1909-11; M.D., U. of S. Calif., 1915. Now engaged in practice of med. and surgery, spec. in proctology, with offices in Los Angeles; also attending surgeon to various charitable hosps. and clinics. First lieut. Med. Corps, with 144th F.A., U.S.A., Aug. 1917-Feb. 1919. Author of several med. papers. Mem. Amer., Calif. State and L.A. Co. med. assns., Amer. Legion, Phi Chi. N.S.G.W. Democrat. Protestant. *Clubs:* Jonathan, Breakfast, S. Calif. Trojan, Arnama, S. Calif. Athletic (L.A.); Fox Hills Country (Culver City), Lake Luring Country. *Home:* 1111 S. Ridgeley Dr. *Office:* 523 W. 6th St., Los Angeles.

BLOOM, Frank Arthur, city official; *b.* St. Louis, Mo., Apr. 2, 1890; *s.* David and Etta (Davis) B.; ed. pub. schs., St. Louis; *m.* Johannah M. Wind, of San Francisco, July 21, 1917; 1 son, David Soren. Rep. from Shasta Co. to Progressive State Conv., 1914; now city treas. (elected), tax collector (ex-officio as treas.), and purchasing agt. (by apptmt.), City of Burlingame, Calif. Mason. Republican. Protestant. *Club:* Burlingame Kiwanis. *Home:* 1440 Drake Ave. *Office:* City Hall, Burlingame.

BRANDENSTEIN, Alfred J., merchant (retired); *b.* San Francisco, 1861; *s.* Joseph and —— (Rosenbaum) B.; pvt. schs., S.F.; pub. schs., Hanover, Germany, Leipzig (Germany) Bus. Coll. Formerly in chg. management of Brandenstein & Co. (since expanded to M.J.B. Co.), coffee, tea and spice merchants, with hdqrs. in S.F. Mem. Navy League of U.S. Jewish. *Clubs:* Argonaut, Commonwealth (S.F.); Beresford Country. *Address:* Argonaut Club, San Francisco.

POPE, Rolla D., physician, surgeon; *b.* Duquoin, Ill., Sept. 26, 1869; *s.* Benjamin Franklin and Debby Ruth (Dickerson) P.; his mother and the late Pres. Harding's mother were sisters; grad. Eureka (Ill.) Coll., 1892; M.D., George Washington U., 1897; attended Neiswanger Electro-Therapeutic Sch., 1905, Post Grad. Sch. of Chicago, 1907; *m.* Olive Mae Reynolds, of Eureka, Ill., 1896; children —Russell Dean (dec.), Olive Vivian (Mrs. C. F. Cheverton), Dorothy (Mrs. Gerald Arnett). Practicing physician, surgeon and dietitian, 1897—; practiced in Washington, Ind., 1 yr.; Duquoin, Ill., 21 yrs., and in Long Beach, Calif., 1919—. Pacific Coast rep. for Amer. Assn. of Orificial Surgeons; advisory phys., Defensive Diet League of Amer. Mem. United Ch. Brotherhood. Republican. Mem. Christian Ch., Disciples of Christ. *Clubs:* Pacific Coast, Virginia Country (Long Beach); Los Angeles Athletic. *Home:* 246 Orizaba Ave. *Office:* 215 American Ave., Long Beach.

ALBERTI, Robert Arminio, importer *(deceased 1925); b.* Verona, Italy, June 15, 1873; *s.* Alberto and Esther (Gilardoni) A.; ed. pub. schs., Verona; grad. Italian Royal Acad., 1893; *m.* Lydia Ellen Harshbarger, of Long Beach, Calif., Aug. 30, 1906; children — Roberta Ellen, Ester Catherine. Mr. Alberti received his commission as sub-lieutenant in the Italian Army in 1893, first lieutenant in 1895, and the rank of captain prior to his resignation from the army in 1898. He took part in several campaigns in the Italian colonies in Africa, and was decorated for valor in the Abyssinian campaign of 1895. In 1898 he came to New York, and was connected with the Italian newspaper, Progresso Italo Americano, for some time before locating in California in 1901. He taught in the Berlitz School of Languages in Los Angeles, and also taught fencing and languages in the Conservatory of Music before becoming general superintendent of the Italian Vineyard Company. After two years in charge of the Seattle office of that company, he joined his brother, Aleardo, in founding the firm of Alberti Bros. in 1916. They engaged in the fruit business as shippers, and in 1925 their firm merged with A. Vignolia & Co., of which merger Mr. Alberti became vice-president. In 1909 he organized and became president of the Dante Alighieri Society of Los Angeles, and his pioneer work for the Los Angeles Athletic Club was honored by his appointment as fencing commissioner of the club. Mr. Alberti was a member of Golden State Lodge, F. & A. M., Los Angeles, a 32° Scottish Rite Mason and a member of the Order of the Mystic Shrine. He was also a member of the Los Angeles Uplifters, the Santa Monica Swimming and the Rancho Golf clubs. In politics Mr. Alberti was a Republican. He is survived by his two children and by his wife, Mrs. Lydia E. Alberti, who resides at 1270½ Third Avenue, Los Angeles.

PETTIT, Edison, astronomer; *b.* Peru, Neb., Sept. 22, 1889; *s.* George Knox and Martha (Knox) P.; B.E., Neb. State Coll., Peru, 1911; Ph.D., U. of Chicago, 1920; *m.* Hannah Bard Steele, of Swarthmore, Pa., Sept. 12, 1918; children — Helen Bard, Marjorie Steele. Teacher of astronomy, Peru, Neb., 1909-11, and at Science high sch., Minden, Neb., 1911-13; teacher of physics and astronomy, Washburn Coll., Topeka, Kan., 1914-18; asst. in solar physics, Yerkes Observatory, Williams Bay, Wis., 1918-20; astronomer, Mt. Wilson Observatory, Pasadena, 1920—. Principal investigations have been in double stars, eclipses, stellar radiation, solar prominences, ultra-violet light, properties of filters and planetary radiation. *Author:* The Forms and Motions of the Solar Prominences; also numerous tech. articles pub. in Astrophysical Jour., Popular Astronomy and in publs. of Astron. Soc. of Pacific. Mem. Amer. Astron. Soc., Astron. Soc. of Pacific, Amer. Optical Soc., Sigma Psi. Republican. *Home:* 963 E. Villa St. *Address:* Mt. Wilson Observatory, Pasadena.

DUNHAM, R. L., title ins. co. official; *b.* Cleveland, O., Nov. 8, 1884; *s.* Stephen L. and Sarah (Page) D.; *m.* Dora M. Johnson, 1914; children —Lewis, Dorothy. Engaged in title ins. bus., Ord, Neb., 1913-18; vice-pres. of bank, Neb., 1918-24; became trust officer, Central Trust & Savs. Bank, Santa Barbara, Calif., 1924, served in this capacity until this instn. was merged with Bank of Amer.; now

vice-pres. Security Title Ins. & Guarantee Co., Los Angeles. Served in U.S.A., World War. Mason. *Clubs:* L.A. Athletic; Pacific Coast (Long Beach), Gables (Santa Monica). *Home:* 451 Beverwil Dr., Beverly Hills. *Office:* 530 W. 6th St., Los Angeles.

GRIFFIN, Lloyd Ellis, jurist; *b.* San Diego, Calif., Feb. 2, 1895; *s.* John and Ida (Rooker) G.; ed. commercial coll., San Diego; Amer. Extension U.; Adam Thompson's Sch. of Law, San Diego; *m.* Odille Boyd, of San Diego, July 15, 1917; children —Doris (dec.), Lois, Barbara. Dep. clk., superior ct., San Diego Co., 8 yrs.; dep. dist. atty., San Diego Co., 2 yrs.; judge, justice ct., 4 yrs.; judge, superior ct., San Diego Co., 1929—. Mem. F.O.E. Mason, Sciot, Elk, N.S. G.W. Republican. Conglist. *Home:* 3436 Voltaire St. *Chambers:* Courthouse, San Diego.

BILGER, Frank W., paving corpn. official; *b.* Willow Springs, Ore., Aug. 2, 1868; *s.* William F. and Pauline (Hauser) B.; paternal grandfather was burgomaster of Trossingen, Germany; studied pharmacy, 1889; *m.* Carrie S. Siebe, Dec. 19, 1894. Employed in Bowman's drug store, Oakland, 1885-89; successively collector, bkpr., trustee, sec. and treas. Oakland Paving Co., now pres., mgr. and owner same; also pres. Oakland Bldg. Material Co., Bilger Properties Co., Canyon Gravel Co. and Calif. Sch. of Arts & Crafts, all of Oakland. Mem. Soc. Amer. Magicians (life), Oakland Chamber Commerce (dir., many yrs.; became 1st vice-pres., on consolidation with bd. of trade, 1906, pres. 1907), W.O.W., L.O.M. Mason (K. T., 32°, Shriner; co-organizer and 1st illustrious potentate, Aahmes temple, Oakland, re-elected 3 times; mem. Red Cross of Constantine), Elk. *Clubs:* Athenian-Nile, Athens Athletic, Claremont Country, Rotary (organizer and 1st pres. of predecessor Tri-City Rotary), Mallard Gun (Oakland); Alameda Co. Shriners (organizer). *Home:* 401 Vernon St. *Office:* 5000 Broadway, Oakland.

AINLEY, Frank C., obstetrician; *b.* Perry, Ia., Oct. 5, 1879; *s.* Charles H. and Laura (Langford) A.; B.S., Drake U., Des Moines, 1902; M.D., Johns Hopkins U., 1906; *m.* Charlotte Turford, of Trenton, N.J., Apr. 24, 1914. Was mem. obstet. faculty, Johns Hopkins Med. Sch., and of obstet. staff, Johns Hopkins hosp., Baltimore; now a practicing obstetrician, Los Angeles; mem. med. staffs, Hosp. of Good Samaritan, Barlow Sanitarium and Good Hope Foundation, L.A. Engaged in Red Cross work as obstetrician, World War. Fellow A.C.S. and A.M.A.; mem. Pithotomist Soc. of Johns Hopkins, Phi Beta Kappa, Alpha Omega Alpha, Nu Sigma Nu. Republican. *Clubs:* University, L.A. Athletic (L. A.); Pacific Coast (Long Beach). *Home:* 444 S. Commonwealth Ave. *Office:* 1136 W. 6th St., Los Angeles.

ROGERS, Arthur Maurice, physician, surgeon; *b.* Minburn, Dallas Co., Ia., Sept. 30, 1869; *s.* Daniel Farrand and Ruth Dodd (Llewellyn) R.; attd. Ia. City Acad., 1890-91; M.D., U. of Ia., 1895; *m.* Lottie Althea Jewett, of Dana, Green Co., Ia., May 19, 1897; children—Helen Jewett, Arthur Maurice Jr. Practicing physician and surgeon, 1894—; asst. health officer, City of Los Angeles, 1918—; also maintains offices for independent practice of med. and surg. in L.A. Fellow A.M.A.; mem. Calif. State and L.A. Co. med. assns., Municipal League of L.A. (mem. com. on legislation and public affairs). Mason. Republican. *Home:* 1215 Crenshaw Blvd. *Office:* 304 S. Broadway, Los Angeles.

BRUBECK, Lewis Warren, stockman, realtor *(deceased 1926); b.* Georgetown, Ind., Mar. 6, 1852; *s.* Philip Brubeck; ed. pub. schs., Georgetown; *m.* Louisa Grass, of Georgetown; children — Edna (dec.), Mabel (dec.), William, Philip, Peter Howard, Leland Stanford, Edwin, Leslie; *m.* 2nd, Alice M. League, of Susanville, Calif., Oct. 24, 1912. Mr. Brubeck arrived in California in 1872, and engaged in farming in Livermore Valley until 1874, when he moved to Lassen County, where he followed stock raising until 1880. In that year he settled on the location of the present town of Amadee, where the Northern California-Oregon Railroad terminated at that time. He built a hotel there, and remained in charge of it until 1900, when he traded his interests for a cattle ranch at Mt. Diablo. Farming and cattle raising engaged him until 1911, when he entered the real estate business in Contra Costa County. His noteworthy achievements included the establishment of the town of Amadee and the marketing of the R. N. Burgess Company's lands in Contra Costa County. He was also an active member of the Farm Bureau of Concord, California, and of the Cattleman's Association. On several occasions he was school trustee in the communities where his business activities were located, and he was a member of the Mt. Diablo Club. In politics he was a Republican, and while in his early years he belonged to the United Brethren Church, in Concord he was a member of the Christian Church. Mr. Brubeck is survived by his six sons and by his widow, Mrs. Alice M. Brubeck, who resides at 558 58th Street, Oakland.

DIBBLEE, Albert J., attorney; *b.* San Francisco, Feb. 25, 1870; *s.* Albert and Anne R. (Meacham) D.; attd. Bates Sch., San Rafael, Calif.; Hopkinsons Sch., Boston, Mass., 1887-89; A.B., *magna cum laude,* Harvard U., 1893; LL.B., *cum laude,* Harvard Law Sch., 1896; *m.* Ethel Rodgers, of Columbus, O., Apr. 19, 1899; children—Anne Rodgers (Mrs. F. H. Beaver Jr.), Marian Eliza, Margaret Jane. Engaged in law practice, S.F., 1896—; town atty., Ross, Calif., 1909—. Mem. Amer. and Calif. State bar assns. Republican. Episcopalian. *Clubs:* Pacific Union, University, Harvard (S.F.); Lagunitas Country (Ross), Marin Golf & Country (San Rafael), Meadow of Tamalpais (Fairfax), Harvard (N.Y. City). *Home:* Glenwood Ave., Ross. *Office:* Mills Bldg., San Francisco.

CLARK, Leon A., attorney; *b.* Newark, Wayne Co., N.Y., Aug. 10, 1883; *s.* Frank H. and Mary E. (Van Ostrand) C.; LL.B., Georgetown U., 1903; *m.* Viva Nicholson, of Oakland, Calif., Sept. 17, 1912. Pvt. sec. to Victor H. Metcalf (M.C. 1900-04, Sec. of Commerce and Labor 1904-06, Sec. of Navy 1906-07), 1900-07; dep. dist. atty., Alameda Co., Calif., 1907-14; as pres. Bd. of Freeholders, prepared form of charter for consol. city and co. govt.; now engaged in practice of law as mem. firm of Clark & Heafey, Oakland. Republican. Protestant. *Clubs:* Athenian-Nile, Athens Athletic, Claremont Country (Oakland). *Home:* 438 Wildwood Ave., Piedmont. *Office:* Latham Square Bldg., Oakland.

MORGAN, Thomas E., transpn. corpn. official; *b.* Cleveland, O.; *s.* A. H. and Harriet (Avery) M.; ed. in Ohio; *m.* Mildred Berentsen, of Los Angeles, Apr. 1917; three children. Began bus. career in Ohio; commenced operating stages in Imperial Valley,

Calif., 1915, since developed into vast Pickwick system; now vice-pres. and gen. mgr. Pickwick Corpn., operating the Pickwick Stages, hdqrs. Los Angeles. *Clubs:* Jonathan, L.A. Athletic (L.A.); Calif. Yacht (San Pedro), Catalina Yacht (Avalon), Brentwood Country (Santa Monica). *Home:* 712 Benedict Canyon Dr., Beverly Hills. *Office:* 1725 E. 7th St., Los Angeles.

CANBY, James Benjamin, stock broker; *b.* Atlantic City, N.J., Sept. 22, 1887; *s.* James Benjamin and Clara Greenough (Platt) C.; ed. Delancey Sch., Philadelphia, Pa.; *m.* Margaret Waterman, of Santa Barbara, Calif., May 1917 (divorced); 1 son, James Benjamin III. Asso. with E. F. Hutton & Co., mems. N.Y. Stock Exchange, of Santa Barbara. First lieut. of Inf., U.S.A., World War; served with A.E.F., 11 mos. Republican. *Clubs:* Valley of Montecito, Montecito Country (Santa Barbara); Art, Merion Cricket (Phila.). *Home:* 819 E. Valley Rd. *Office:* 936 State St., Santa Barbara.

MARTIN, Harold H., architect; *b.* Exeter, Devonshire, Eng., June 23, 1879; *s.* Frederick J. and Emma (Huxtable) M.; ed. Sherborn Sch., Dorsetshire, Eng.; spl. course, Throop Poly. Inst. (now Calif. Inst. of Tech.), Pasadena; received Calif. State certificate to practice architecture, 1909; degree A.I.A., 1923; *m.* Maude Ridley Herring, of Baltimore, Md., and South Pasadena, Calif., July 5, 1916. Asso. with firm of Frohman & Martin, architects, Pasadena, 1909-18; engaged in independent practice, Pasadena, 1918—. Architect of Trinity Ch., Santa Barbara; Ch. of Holy Faith, Inglewood, and many residences on Pacific slope and in Fla. Civilian attache, Ordnance Dept., U.S.A., World War. Mem. A.I.A., State Assn. of Calif. Architects. Republican. Episcopalian. *Home:* 1188 N. Los Robles Ave. *Office:* Slavin Bldg., Pasadena.

COMSTOCK, Walter H., banker; *b.* Ballston Spa, N.Y., July 1, 1877; *s.* Abijah and Susan Adelaide (Hydes) C.; ed. pub. schs., Ballston Spa; *m.* Helen Nevin, of Los Angeles, Oct. 2, 1907; children—June, Duane. Served in various capacities with D. & H. Co., A.T. & S.F. Ry., L.A. & S.L. R.R., and U.P.R.R., 32 yrs.; resigned as gen. mgr. U.P.R.R., 1924; vice-pres. and a dir. Citizens Nat. Trust & Savs. Bank, L.A., 1924—; dir. Globe Grain & Milling Co., L.A. Republican. Episcopalian. *Clubs:* California, Wilshire Country (L.A.). *Home:* 504 S. Lucerne Blvd. *Office:* Fifth and Spring Sts., Los Angeles.

BRUSH, Spencer, invmt. banker; *b.* Las Vegas, N.M., Jan. 4, 1890; *s.* Frank Spencer and Elizabeth (Spencer) B.; ed. U. of Calif.; *m.* Anne Andrew Fenwick, of Eureka, Calif., June 10, 1920; children—Gerald Fenwick, Elizabeth Spencer. Vice-pres. Bond & Goodwin & Tucker Inc. (became Tucker, Hunter Dulin & Co. about Nov. 1929), invmt. bankers, San Francisco. Mem. Delta Kappa Epsilon. Republican. *Clubs:* Olympic, Presidio Golf (S.F.); Burlingame Country. *Home:* 2207 Clay St. *Office:* Tucker, Hunter Dulin & Co., San Francisco.

BANGS, Benjamin, utility official; *b.* Fenton, Mich., June 8, 1863; *s.* Benjamin and Eliza Ann (Spalding) B.; ed. pub. schs.; *m.* Elizabeth Birdsall, of Fenton, Mich., Feb. 15, 1884 (dec.); children — Adelaide Elizabeth (Mrs. Samuel P. Eastman), Jane Birdsall (Mrs. Donald L. Campbell). Pres. San Francisco Development Co., 1906—; treas. and a dir. Spring Valley Water Co., S.F., 1912—. Republican. Presbyn. *Clubs:* Pacific Union

(S.F.), Claremont Country (Oakland). *Home:* Berkeley Inn, Berkeley. *Office:* Kohl Bldg., San Francisco.

CLARK, John Rogers, physician, surgeon *(deceased); b.* New Portland, Me., Dec. 13, 1864; *s.* Horatio and Caroline (Metcalf) C.; attd. Bowdoin Coll., 1889; Coll. of Phys. & Surgs., Columbia U., 1895; *m.* Maud Mullins, of San Francisco, Feb. 5, 1902; children — Dorothy (wife of Lt. Clarence T. Ballereich, U.S.N.), Barbara Helen. Practiced medicine and surgery, 1895 until demise; autopsy surgeon S.F., 1917-24. Surgeon, U.S.A., 1899-1901; stationed at Ft. Wadsworth, N.Y., and Lettermann Gen. hosp., Presidio of S. F. Mem. Phi Beta Kappa. Republican. Protestant. Episcopalian. *Clubs:* Olympic, S.F. Golf & Country (S.F.); Webber Lake. Home was at 1809 Gough St., San Francisco.

CHAPMAN, Melvin C., attorney; *b.* Westfield, Ill., Sept. 1850; *s.* Charles de Grasse and Cynthia (Palmer) C.; grad., Onarga Sem., 1870; *m.* Lillian M. Childs, at Oakland, Calif., Dec. 21, 1887; 1 son, Melvin C. Jr. In real estate bus., San Francisco, 1870-76; mem. Calif. State legislature from Alameda Co., 1887; later elected mayor of city of Oakland and was for several yrs. pres. Oakland Tribune Publishing Co.; admitted to Calif. bar and for 8 mos. thereafter practiced law in partnership with Roscoe Havens (now dec.); practiced law independently in Oakland until 1910; estab. firm of Chapman, Trefethen & Chapman (of which he is sr. and his son jr. mem.), attys., Oakland, 1910, and has since retained this affiliation. Republican. *Club:* Athenian-Nile (Oakland). *Home:* 667 Wesley St. *Office:* 1212 Broadway, Oakland.

WINSLOW, Carleton Monroe, architect; *b.* Damaris Cotta, Me., Dec. 27, 1876; *s.* Edwin Harvey and Clara A. (Hunt) W.; ed. Art Inst., Chicago; Atelier Pascad, and Atelier Chiflôt Frères, Paris, France; *m.* Helen Hume, of Warsaw, N.Y., Sept. 3, 1910; 1 son, Carleton Monroe Jr. Archtl. draftsman and student until 1911; resident archt. Panama-California Expn., San Diego, 1911-15; began private archtl. practice, 1913; mem. Santa Barbara Municipal Archtl. Advisory Bd. after earthquake; now independent practicing archt. with offices in Santa Barbara and Los Angeles; also mem. archtl. jury at Bel-Air and for Claremont Colleges, Pomona. Member of 1st Batln., N.Y. State Naval Militia, 7 yrs.; archtl. inspr. of constrn. Naval Air Sta., San Diego, World War. *Author:* The Architecture and Gardens of the San Diego Exposition, 1916; illustrated Smiling Hilltop, by Julia Sloane; co-editor Small Home Designs, Santa Barbara, 1924. Mem. A.I.A., Archtl. League of N.Y., S.C.W. (dep. gov. Calif. soc.), Soc. of Mayflower Descendants, S.R., Alpha Rho Chi (hon.). Republican. Episcopalian (clk. Ch. of St. Mary of the Angels, Hollywood). *Clubs:* California, Architectural (Los Angeles); Bel-Air Country (Santa Monica), Santa Barbara Club. *Home:* 11 Laughlin Park, Los Angeles. *Offices:* Architects' Bldg., Los Angeles; 114 E. de la Guerra St., Santa Barbara.

DUNLAP, W. E., geologist, oil corpn. exec.; *b.* Stockton, Calif., Aug. 22, 1891; *s.* F. E. and Althea (Hickman) D.; grad. Stanford U., 1915; *m.* Marian Bristol, of Los Angeles, Oct. 18, 1916; 1 son, W. E. Jr. Began bus. career as petroleum engr. and geologist, 1915; now chief geologist and asst. mgr. of production, Richfield Oil Co., hdqrs. Los Angeles. Mason,

Elk. *Clubs:* L.A. Athletic; Lakeside Golf (Hollywood). *Home:* 2048 Edgewood Dr., South Pasadena. *Office:* Bartlett Bldg., Los Angeles.

BROWN, Arthur Merrill Jr., insurance man; *b.* Alameda, Calif., July 3, 1897; *s.* Arthur Merrill and Mabel (Crooks) B.; grad. U. of Calif. 1919; *m.* June Clement, of San Francisco, June 2, 1926. Entered employ of Edward Brown & Sons (founded by grandfather in 1875 and since managed by members of family), San Francisco, 1919, jr. partner same, 1924—; pres. Western Agency Co., 1925—; pres. Pacific States Finance Corpn. 1926—; pres. Western States Fire Ins. Agency Inc. 1927—. Served at U.S.N. Officers' Tr. Sch., Berkeley, 6 mos. Elk. Republican. Episcopalian. *Clubs:* Bohemian, Olympic, S.F. Yacht, Sierra (S.F.). *Home:* 2867 Green St. *Office:* 200 Bush St., San Francisco.

FREEMAN, Breo, architect; *b.* New Orleans, Sept. 10, 1892; *s.* Horace and —— (Bridges) F.; ed. Gaudets' Sch., 1897-1910; Armour Inst. of Tech., 1910-12; Beaux Arts Problems, night sch., 1913-15; *m.* Dorothy Dobbins, of Pasadena, Calif., Oct. 19, 1926; children — Breo Jr., Malcolm. Engaged in archtl. drafting and later in archtl. superintendence; now engaged in gen. practice of architecture under own name with offices in Pasadena; also dir. Pasadena Rapid Transit Co. Enlisted in U.S.N.R.F. as seaman 3rd class, Aug. 1917; trained at San Pedro, Calif.; sailed for duty in Constrn. Corps, London, May 1918; stationed at London hdqrs., under Admiral Sims, until July 1919; disch. as C.P.O. Constrn. Mem. State Assn. of Calif. Archts. Republican. Presbyn. *Clubs:* Pasadena Archtl.; Los Angeles Archtl.; Chevy Chase Country (Glendale), Gyro of Long Beach (dir.). *Home:* 4630 N. Crown Ave., La Cañada. *Office:* 53 W. Colorado St., Pasadena.

BARHAM, Courtney L., banker; *b.* Chico, Calif., Mar. 26, 1877; *s.* James Louis and Georgette Addell (Holcomb) B.; ed. Acad. of U. of the Pacific, 1896-97; B.L., U. of Calif., 1901; *m.* Emma R. Stoer, of Oakland, July 14, 1904; children — Emma Georgette, Janice Lavaine. Prin. Kingsburg pub. schs., 1902-04; prin. Jefferson Sch., Fresno, 1904-06; engaged in gen. mdse. bus., Tehama Co., Calif., 1906-09; cashier 1st Nat. Bank of Emeryville, 1909-14; organized 1st Savs. Bank, Emeryville, 1914; became pres. 1st Nat. Bank of Emeryville and of the 1st Savs. Bank, Emeryville, 1919; pres. Barham Co., a banking corpn., Oakland, 1923—; also mem. Napa Co. bd. of edn. and trustee Emeryville pub. schs. Was capt. of cadets, U. of Calif. Mem. Alpha Tau Omega. Mason (past master Hillcrest lodge 573; K.T., Shriner; Royal Jester; Red Cross of Constantine). Democrat. Protestant. *Club:* Athens Athletic (Oakland). *Home:* 22 Terrace Ave., Piedmont. *Office:* 1540 San Pablo Ave., Oakland.

DUTTON, William Jay, ins. underwriter (retired); *b.* Bangor, Me., Jan. 23, 1847; *s.* Henry and Frances Cushing (Stevens) D.; ed. San Francisco City Coll., 1864-66; *m.* Mary Grayson Heydenfeldt, of S.F., Dec. 15, 1868; children—Maj. Robert McMillan, U.S.M.C. (dec.); Henry Stevens, William Grayson, Frank Cushing, Mary Page (Mrs. Waterman), Gertrude Elizabeth (Mrs. Howell). Actively identified with the Fireman's Fund Ins. Co., marine and fire ins., S.F., 1867-1914; he successfully piloted this co. thru the S.F. disaster of 1906. *Home:* Palace Hotel. *Office:* 401 California St., San Francisco.

BLOME, Rudolph H. H., educator *(deceased 1923); b.* Hoyerhagen, nr. Hoya, Germany, Nov. 3, 1854; *s.* Fredrick and Margaret (Hanfeld) B.; ed. Naperville Coll., 1878; Wheaton (Mass.) Coll., 1879; grad. Ill. State Normal U., 1890; Ph.D., U. of Jena, Germany, 1900; *m.* Mary Jane Pierce, of Bartlett, Ill., Nov. 30, 1882; children — Nora Elizabeth, Helen Margaret (Mrs. Windes), Maurice Hanfeld, Harold Phillips. Doctor Blome came to America alone in 1869, and during 1877 he was grade teacher at Big Woods, Illinois, and occupied the same position at Lace, Illinois, in 1878. In 1882 he moved to Lisle, Illinois, and taught school there until the following year, when he followed his profession at Downer's Grove, Illinois. From 1884 to 1887 he was school principal at Elmhurst, Illinois, and in 1890-91 he was principal of the school at Wyoming, Illinois, which was followed by his appointment as principal of the Rice Collegiate Institute at Paxton, Illinois, where he remained until 1897. Upon his return from Jena in 1900 he accepted the chair of psychology and pedagogy and the post of director of the training school at Tempe (Arizona) Normal School, and in 1909 he was appointed president of the Northern Arizona Normal School, Flagstaff, where he remained until 1918. In that year he became principal of Bisbee (Arizona) high schools, and in the following year, 1919, he was appointed director of vocational education for the State of Arizona. His retirement in 1921 was followed by his moving to Pasadena, California, where he spent his remaining days. Doctor Blome was a member of the Arizona State Board of Education from 1909 to 1918, a member of National Educational Association, affiliated with the Arizona State Teachers' Association from 1900 to 1921, and president of that association during 1918-19. His fraternal associations included membership in the Masonic Order and the Knights of Pythias. He was a Democrat and an adherent of the Congregational Church. In addition to his four children, Doctor Blome is survived by his widow, Mrs. Mary Jane Blome, who resides at 840 Magnolia Avenue, Pasadena.

PARSHALL, Douglass, artist; *b.* N.Y. City, Nov. 19, 1899; *s.* De Witt and Carrie (Ewell) P. Resident of Calif. since 1917. Prizes and awards: Hallgarten prizes, Nat. Acad., 1924, 27; Los Angeles Biltmore Assn., "Painters of the West," silver medal, 1924, gold medal, 1926; first award, Sacramento, 1927. Represented in following museums and galleries: Syracuse Museum, Reading Museum, Nat. Gallery at Wash., D.C., Detroit Museum, San Diego Gallery of Fine Arts. Pictures owned by Hugh Walpole, Edward S. Harkness, Julius Rosenwald, V. Everit Macy, Kansas City Museum, etc. Asso. mem. Nat. Acad. of Design; mem. Grand Central Galleries Assn., Chicago Galleries Assn., Painters of the West, Calif. Art Club, Santa Barbara Art Club. *Clubs:* Valley, Montecito Country (Santa Barbara). *Address:* 78 Hot Springs Rd., Montecito, Santa Barbara.

ADAMS, Albert M., farmer *(deceased 1922); b.* Preau, Vt., Feb. 18, 1842; *s.* Ely and Debora (White) A.; ed. pub. schs., Vt. and N.Y.; *m.* 2nd, Julia A. Kelley, of Rutland, Vt., Feb. 15, 1897. In 1862 Mr. Adams enlisted for service in the Civil War. He was then residing in Salem, New York, and joined Company E, 123rd Infantry. Serving with distinction until his discharge at Troy, New York, in 1865, he took part in twenty-seven major engagements, and accompanied Sherman on his historic March to the Sea. At the close of the Civil War, Mr. Adams was employed for a short period in a fork factory at Wallingford, Vermont; but soon found to his advantage to become associated with the cheese-making industry, and after having gained a full knowledge of the business, he was engaged for some time in the purchase of supplies for a number of factories. Terminating his connections with the cheese industry, he returned to farming, which he had followed before the war, and continued to give his full attention to agriculture until 1911, when he came to California. Upon his arrival on the coast he located in Los Angeles, and was for some time interested in real estate projects; but ill health compelled him to retire from active life some time prior to his demise. During his residence in Vermont, Mr. Adams was postmaster at Benson for some time. He was an active supporter of the Democratic party, and while not a member of any church, he was liberal in his financial support of the Congregational Church. Mr. Adams was a member of the Masonic fraternity and of the Grand Army of the Republic. He is survived by his widow, Mrs. Julia A. Adams, who resides at 2031 Cambridge Street, Los Angeles.

GREEN, Dwight Munro, physician; *b.* Royerton, Ind., June 1, 1879; *s.* George Riley and Mary E. (Munro) G.; B.S., Purdue U., 1901; M.D., Rush Med. Coll., 1904; *m.* Mabel Hathaway, of Muncie, Ind., June 5, 1906; children—Gordon Munro, Donald Hathaway. Practicing phys. 1904 —; now in independent practice, spec. in internal medicine and diagnosis, with offices in Los Angeles; also asst. prof. clinical medicine, Col. of Med. Evangelists, Loma Linda and L.A., Calif. Successively lieut., capt. and maj., Ind. N.G., 1911-17; served as regtl. adj., 2nd Ind. Inf., Mex. border service, 1916-17; successively maj. and lt. col. of Inf., U.S.A., 1917-19; was batln. comdr. 152nd Inf.; asst. chief of staff (G-3) 38th Div.; lt. col., 105th Inf.; now col., Inf. Res. U.S.A., comdg. 364th Inf. Author of numerous professional articles. Mem. Amer., Calif. State and L.A. Co. med. assns., Army, Navy & Marine Corps Assn., Reserve Officers' Assn., L.A. Chap. Nat. Sojourners, L.A. Chap. Heroes of '76. Mason (32°, Shriner). Republican. Presbyn. *Home:* 6346 Drexel Ave. *Office:* 727 W. 7th St., Los Angeles.

WALKER, William H(ultz), chemical engr.; *b.* Pittsburgh, Pa., Apr. 7, 1869; *s.* David H. and Anna (Blair) W.; B.S., Pa. State Coll., 1890; A.M. and Ph.D., U. of Göttingen, Germany, 1892; D.Sc., U. of Pittsburgh, 1907; *m.* Isabelle Luther, of Boston, Sept. 15, 1896; 1 son, Jonathan L. Instr. in chemistry Pa. State Coll., 1892-94; prof. of chemical engring., Mass. Inst. of Tech., 1894-1922; has engaged as cons. chem. engr. since 1900; mem. firm Little & Walker, 1900-05; lecturer on industrial chem. Harvard U., 1905-08; dir. research lab. of applied chem., Chemical Products Co.; now engaged as cons. chem. engr., spec. in petroleum and its products, Pasadena, Calif.; also dir. Dewey & Almy Chem. Corpn., Cambridge, Mass.; Finch Chem. Corpn., Los Angeles; and of the Coachella Orchard Co., Thermal, Calif. Professional work has been principally in production of art glass, the mfr. of sterling silver, the chemistry of cellulose and its industrial applications and uses, the cause and prevention of the corrosion of iron and steel, and the tech. of petroleum; known as "the father of chem. engring. edn. in Amer." Commd. lt. col. N.A. 1917; chief of chem. service sect.; promoted col. U.S.A., in chg. Gas Offense Div., Chem. Warfare Service; comdg. officer Edgewood Arsenal. Awarded D.S.M. 1919, "for exceptionally meritorious and conspicuous service in Production Div. of Chem. Warfare Service in the face of many obstacles." Co-author: Principles of Chemical Engineering; many scientific and tech. papers; contbr. on sci. subjects to numerous jours. Invented and introduced many valuable industrial processes. Fellow Amer. Acad. Arts & Sciences, Amer. Iron & Steel Inst., Amer. Electro-Chem. Soc. (pres. 1910-11), Amer. Chem. Soc. (pres., eastern sect., 1904), Amer. Soc. for Testing Materials, Soc. Chem. Industry of London (awarded Nichols medal, 1908), Phi Kappa Psi. Republican (nominally). Presbyn. *Clubs:* L.A. Athletic; Flintridge Country (Pasa-

dena), Engineers' (Boston), Chemists' (N.Y.). *Address:* 1669 Lombardy Rd., Pasadena.

BAIN, Charles H., merchant; *b.* N.J., Sept. 17, 1875; parents deceased; *m.* Orrie Jackson, of Oakland, Calif. (dec.); children — Julia, Barbara. Vice-pres. Hills Bros., whsle. coffee roasters and distributors, with hdqrs. in San Francisco. Republican. *Clubs:* Olympic, Commercial (S.F.); Claremont Country (Oakland), Mt. Diablo Country. *Home:* 228 Seaview Ave., Piedmont. *Office:* 2 Harrison St., San Francisco.

TERRY, Zebulon Alexander, invmt. banker; *b.* Denison, Tex., June 17, 1891; *s.* Dr. Watson G. and Martha (Baird) T.; A.B., Stanford U., 1914; *m.* Margaret Lucile Jones, of Los Angeles, Feb. 14, 1917; children—Margaret Dudley, Betty Lucile. Professional baseball player, Los Angeles and Chicago, 1914-22; now partner in firm of Jones & Terry, mtge. loan brokers, L.A. Served U.S.A., F.A. Officers' Tr. Sch., Louisville, Ky., World War. Mem. Delta Tau Delta. *Clubs:* Wilshire Country, University (L.A.). *Home:* 300 S. Highland Ave. *Office:* Security Bldg., Los Angeles.

EICHLER, Rudolph J., invmt. banker; *b.* San Diego, Calif., June 26, 1889; *s.* Rudolph and Katherine (Pendleton) E.; *m.* Dorothea F. Rowe, of Seattle, Wash., Dec. 27, 1924; 1 son, Peter. Vice-pres. Calif. Securities Co., Los Angeles. Republican. Protestant. *Clubs:* L.A. Country, L.A. Athletic. *Home:* 4960 Ambrose Ave. *Office:* 629 S. Spring St., Los Angeles.

HALSTED, Samuel Hazard, invmt. banker; *b.* Covington, Ky., Oct. 16, 1857; *s.* Walter Kerr and Elizabeth (Hazard) H.; descendant of early Amer. pioneers; ed. pub. schs., Ohio; *m.* Louise Ellicott Taylor, of Cincinnati (dec.); *m.* 2nd, Lucy Stevens Ely, of Evanston, Ill., Apr. 8, 1908; 1 dau., Margaret Ely. Employed by Putnam, Hooker & Co., mfrs. agts., Cincinnati, 1873-80; mfr. of knitted goods, Cincinnati, 1880-90; mfrs. selling agt., Cincinnati and N.Y. City, 1890-1900; organized Pasadena (Calif.) Ice Co., 1901, and operated same until 1928, developing it to point where it served Pasadena, Pomona, Monrovia, El Monte, Alhambra and Highland Park; was chmn. 1st zoning com. of Pasadena, pres. of 1st Bd. of Dirs. of Poly. Elementary Sch., Pasadena, and trustee of Throop Poly. Inst. (now Calif. Inst. of Tech.), Pasadena; now asso. with Ellis Bishop & Co., invmt. bankers, Pasadena; also sec. and treas. La Vina Sanatorium, Pasadena. Mem. Nat. Assn. of Ice Industries (dir.), Pac. Coast Cold Storage Warehouse Men's Assn., S. Calif. Assn. of Ice Industries (v.p. and dir.), Associated Ice Distributors of Los Angeles (dir.), Better America Federation (v.p. and dir.), Pasadena Chamber Commerce (pres. Pasadena Bd. of Trade, its predecessor). S.R. Mason (life mem. blue lodge and S.R., Pasadena). Republican. Presbyn. (expres. bd. of trustees, Pasadena Ch.). *Clubs:* Twilight, Annandale Golf, Valley Hunt (Pasadena). *Home:* 90 N. Grand Ave. *Office:* 26 N. Marengo Ave., Pasadena.

LAWRENCE, Theodore B., lumberman; *b.* Tacoma, Wash., May 4, 1893; *s.* Pierre B. and Willora (Box) L.; ed. Frances W. Parker Sch., Chicago, 1900-11; *m.* Josephine Wolfe, of St. Louis, Mo., Jan. 29, 1921; children — Theodore Gibson, Richard Davis. Lumberman in San Francisco, 1911-22, in Los Angeles, 1922—; now mgr. S. Calif. operations Hart-Wood Lbr. Co. of Calif., mfrs., whslers. and shippers of lbr. products, with hdqrs. in S.F. Capt., Air Service (aircraft production), U.S.A., 1917-19. Republican. *Clubs:* Jonathan, California Golf (L.A.). *Home:* 908 S. Ardmore Ave. *Office:* Petroleum Securities Bldg., Los Angeles.

SEAGER, Schuyler F., mining engr., mfr.; *b.* Lansing, Mich., Jan. 22, 1879; *s.* Schuyler F. and Alice (Berry) S.; attd. Haverford Coll.; A.B., Harvard U., 1902; *m.* Marguerite Goodell, of Houghton, Mich., July 6, 1907; children—Katharine G., Marguerite L., Schuyler F. Jr., James R. Owner of mining and mfg. interests since 1902; now residing in Pasadena, Calif. Author of several papers and pamphlets on internal combustion engines, gas products, etc. Republican. Episcopalian. *Club:* Valley Hunt (Pasadena). *Home:* 574 La Loma Rd. *Office:* 1st Nat. Bank Bldg., Pasadena.

WALLIS, Joseph E., oil producer; *b.* Galveston, Tex., July 27, 1887; *s.* Charles L. and Jonnie (Lockhart) W.; ed. Phillips Acad., Beaumont, Tex.; U. of Texas; Columbia U. Sch. of Mines; *m.* Ethelyn Elizabeth McNair, of Los Angeles, April 25, 1925. With Gulf Nat. Bank, Beaumont, Tex., 1909-10; Higgins Oil & Fuel Co., Beaumont, 1910-13; Petroleum Co. of Los Angeles, 1913; independent oil operator since 1913; now pres. and dir. Security Oil Co. and of Calumet Oil Co.; vice-pres. and dir. Petroleum Co. and of Stockholders Oil Co.; sec., mgr. and dir. Yorba Oil Co.; dir. Nona Mills Co. of Texas, Nona Mills Co. Ltd. of Louisiana and of Hub Oil Co. Captain, comdg. Co. A, 24th Machine Gun Batln., 8th Div., U.S.A., during World War; retired Jan. 1919. Mem. Amer. Petroleum Inst. and Amer. Legion. Mason (Shriner). Democrat. Presbyn. *Clubs:* L.A. Country, L.A. Athletic, California, University (L.A.). *Address:* 453 S. Spring St., Los Angeles.

CRABBE, Henry Wilson, clergyman *(deceased 1917); b.* Carroll Co., O., May 21, 1839; *s.* Philip M. and Anna (George) C.; ed. pub. schs., O.; Ind. State U.; grad. Westminster Coll., New Wilmington, Pa., 1865; later attd. Xenia Theol. Sem., St. Louis; *m.* Martha Janett Harbison, of Cedarville, O., June 10, 1868; children—Mary Anna, Grace H. (wife of Dr. Harry Beale Torrey). Mr. Crabbe served in Company F of the 82nd Indiana Infantry for three years during the Civil War, and was honorably discharged near the close of the war because of disability brought on through marches and exposure on the battlefield. Following his training in Xenia Theological Seminary, the Rev. Mr. Crabbe held pastorates at St. Louis, Buffalo, N.Y., and Mercer, Pa. These were all well-established and prosperous pastorates in the United Presbyterian Church. In 1887 he was appointed by the Board of Home Missions of his denomination to assume charge of a new mission at 8th and Hill streets, Los Angeles, and after devoting six years to that undertaking he began a new mission in an outlying part of the city, remaining there until his demise in 1917, and completing fifty years in the service of the church. Mr. Crabbe was a Republican, and worked unceasingly on behalf of the prohibition movement and also for woman suffrage. He gave untiring effort to the movement for a united Protestant Christendom, and was the author of a number of papers and pamphlets on church unity, world peace and kindred subjects. In the course of his career he held many offices in his church, and was a member of many clubs, as well as the Ministerial Union, the Church Federation and other similar organizations. He is survived by his two daughters and by his widow, Mrs. Martha J. Crabbe, who resides at 1135 West 30th Street, Los Angeles.

BEALE, Robert, lawyer; *b.* Wallace, Ida., Oct. 27, 1893; *s.* Charles Wesley and Harriet L. (Hubbell) B.; ed. Cutler Acad., Colo. Springs, 1909-10; grad. Phillips Exeter (N.H.) Acad., 1912; A.B., Yale U., 1916; LL.B., Harvard U., 1920; *m.* Geraldine Agnes Elwell, of Berkeley, Calif., Sept. 4, 1926. Engaged in independent practice of law, San Francisco, since 1920. Attd. 1st R.O.T.C., Presidio of S.F., 1917; enlisted Ordnance dept., E.O.C.N.A., Mar. 1918; served in various training camps in U.S.A.; sergeant of Ordnance, office of Div. Ordnance officer, 15th Div., U.S.A., Camp Logan, Texas, until Jan. 1919. Mem. Delta Kappa Epsilon, Alpha Delta Tau, O.E.S. Mason. Republican. Protestant. *Club:* Bohemian (S.F.). *Home:* 1435 Washington St. *Office:* Humboldt Bank Bldg., San Francisco.

SULLIVAN, Joseph A., priest, coll. pres.; *b.* San Francisco, Oct. 30, 1881; *s.* Patrick and Anna Sullivan; ed. St. Ignatius Coll., S.F.; Woodstock Coll., Md.; Santa Clara (Calif.) U. Was vice-pres. Santa Clara U., superior of Jesuits at Tacoma, Wash., and superior of missionary band on Pacific

Coast; pres. Loyola Coll., 1926—. K.C. (4°; chaplain, council 621). *Club:* Rotary. *Address:* 1871 Venice Blvd., Los Angeles.

DAVIDSON, Alexander, broker; *b.* Waban, Mass., June 11, 1892; *s.* Alexander (dec.) and Charlotte Guild (Phipps) D.; ed. Volkman's Pvt. Boys' Sch., Boston, 1904-05; Middlesex Sch., Concordia, Mass., 1905-11; B.S., Harvard U., 1914; *m.* Bernice E. Savage, of Bangor, Me., Sept. 1920; children — Charlotte, Jeannette. Engaged in shoe mfg., 1914-16, and in pulp and paper mfg., 1916-22; since 1922 has engaged independently as a broker; now resides in Pasadena, Calif., and is dir. of the Pasadena Bond & Mtge. Co. Mem. Pasadena Community Chest (dir.; campaign chmn. 1928-29), Pasadena Preventorium (dir.), Pasadena Tuberculosis Assn. (dir.), Pasadena Council of Social Agencies (dir.). Mason, Odd Fellow. Republican. Episcopalian. *Clubs:* Pasadena Athletic, Annandale Golf, Valley Hunt (Pasadena). *Addresses:* Lincoln, Me.; 275 S. Orange Grove Ave., Pasadena.

HOEFER, Frank A., banker (retired); *b.* LaFayette Co., Mo., Aug. 31, 1870; *s.* Charles H. and Lewine (Hackmann) H.; attd. Sunny Side Sem., Higginsville, Mo.; Central Wesleyan Coll., Warrenton, Mo., 3 yrs.; *m.* Carrie M. Pinnell, of Nevada, Mo., Nov. 27, 1901; children — Horace Pinnell, Helen Ruth, Carolyn Pinnell. Bkpr., teller, asst. cashier and acting cashier, Bank of Higginsville, 1890-1908; exec. v.p. Commercial Bank, Lexington, Mo., 1908-16; v.p. County Nat. Bank & Trust Co., Santa Barbara, Calif., 1916-24, pres. same until retirement, 1928. Mem. Santa Barbara Chamber Commerce (pres. 1 term, dir. 3 terms). Mason, Elk, K.P. Republican. Baptist. *Clubs:* Santa Barbara, University, La Cumbre Golf & Country (Santa Barbara). *Address:* 2034 Hollister Ave., Santa Barbara.

COOPER, Harry J., C.P.A.; *b.* San Francisco, Apr. 29, 1880; *s.* Morris and Amelia (Rothmann) C.; ed. pub. schs., S.F., 1885-94; *m.* Flora Harris, of Oakland, Apr. 28, 1912; 1 son, Harry J. Jr. Was S.F. mgr. and mem. firm Walker & Cooper, C.P.A's., and an independent C.P.A., 1907-12; S.F. mgr. Klink Bean & Co., 1912-24; asso. with Lybrand Ross Bros. & Montgomery, 1924-25; mem. firm Cerf & Cooper, C.P.A's., with offices in S.F., since 1926. Mem. Amer. Inst. of Accountants, Nat. Assn. of Cost Accountants, Calif. State Soc. C.P.A.'s. Republican. Jewish. *Club:* Concordia (S.F.). *Home:* 2101 Sacramento St. *Office:* 519 California St., San Francisco.

CARRIGAN, Andrew, mfrs. sales agt.; *b.* San Francisco, Nov. 28, 1866; *s.* Andrew and Jane (Hackett) C.; ed. pvt. sch., Marin Co.; St. Ignatius Coll. (awarded hon. LL.D. on 50th anniversary of founding of coll.), S.F.; *m.* Eliza Green Harris, of Oakland, July 20, 1891; children — Margaret, Andrew Jr., Edwin Harris, Jane. Asso. with Dunham, Carrigan & Hayden Co. (in which firm father was asso. during 1860-89), whsle. hardware, iron and steel firm, S.F., 1886-1920, many yrs. v.p. and gen. mgr. same; now asso. with son, Andrew Jr., in management of Andrew Carrigan Co., mfr's. sales agts. for hardware, firearms, etc., S.F. K.C. (mem. since establishment of council in S.F., 1902). Republican. Roman Catholic. *Clubs:* Pacific Union, The Family, Olympic, Lakeside Golf & Country, Presidio Golf (S.F.); The Players' (N.Y. City). *Home:* 33 Walnut St. *Office:* Rialto Bldg., San Francisco.

GRIFFIN, George Butler, lawyer, diplomat *(deceased); b.* N.Y. City, Sept. 8, 1848; *s.* Charles Alexander and Pastora Jacoba (deForest) G.; grad. Columbia U.; *m.* Eva Guadalupe de la Plaza, of Colombia, S. America, 1881; children—Jack (dec.), J. deForest, Clementina deForest, Georgia Butler, Phyllis (Mrs. Daniels), Alma deForest (Mrs. Stengler), Helena (Mrs. Cripps), Eva (Mrs. Lloyd). Colonel Griffin had a remarkable record of success, and whether as civil engineer, newspaper editor, lawyer or ambassador, he fully sustained the distinguished reputation of his ancestry. His title was bestowed upon him in honor of his mission as ambassador from the United States to Colombia, and at the time of his death he was preparing to accept the offer of his government to act as ambassador to Spain. His first period of residence in California began in 1870. This was interrupted by his diplomatic duties, but he returned to the state in 1880, and gained distinction as a lawyer in Los Angeles. The literary work of Colonel Griffin is divided into two sections: first, the histories written for the late George Bancroft on the subject of California, along with his historical articles in numerous magazines; and, second, his poetry, which holds a unique place in American literature. He was president of the Historical Society of Southern California at the time of his demise, and was otherwise interested in the history of the state. Colonel Griffin is survived by seven children and by his widow, Mrs. Eva G. Griffin, who resides at 3301 West Adams Street, Los Angeles.

ANDERSON, James A., attorney; *b.* La Grange, Tenn., Jan. 17, 1857; *s.* James A. and Louise (Trent) A.; ed. U. of East Tenn. (now U. of Tenn.); read law, Tucson, Ariz. Served as court clk., Tucson, Ariz.; admitted to the Ariz. bar, 1884; engaged in law practice, specializing in water and tideland litigation, Los Angeles, 1885—; now sr. mem. law firm of Anderson & Anderson, L.A. Mem.

various bar assns., L.A. Bar Assn. (ex-pres.). *Clubs:* California (L.A.), Palisades (Balboa). *Home:* 112 N. Rampart Blvd. *Office:* Black Bldg., Los Angeles.

PELTON, George S., auto distributor; *b.* Montrose, Colo., Aug. 31, 1886; *s.* John Edmund and Katie (An-

derson) P.; ed. Colo. Coll. and Denver U. Law Sch.: *m.* Luella Mae Forrester, of Los Angeles, Feb. 5, 1916; children—John Edmund (dec.), John Forrester, Nancy Mae. Sec. and mgr. Nat. Mines Co., National, Nev., 1910-11; pres. and gen. mgr. West Coast Tile Co., Los Angeles, and pres. Nat. Cannery Co., Seattle, Wash., 1914-19; pres. and gen. mgr. Finance Investment Corpn., L.A., 1920; pres. and gen. mgr. Pelton Motor Co., L.A., since 1921. Republican. Protestant. *Clubs:* L.A. Athletic, California (L.A.); Westport Beach (Venice), Midwick Country (Pasadena). *Home:* 1046 S. Gramercy Pl. *Office:* 1345 S. Figueroa St., Los Angeles.

EVANS, Martha Cornwell (Mrs. Lewis J. Evans), social welfare worker; *b.* N.Y. State; *d.* Edwin J. and Martha (Church) Cornwell; ed. high sch. and bus. coll., N.Y.; *m.* Lewis J. Evans,

of Calif., 1917. In chg. bur. of domestic relations, office of dist. atty., city and Co. of San Francisco. Protestant (active in ch. work). Mem. Y.W.C.A. (sec. 1917-20). *Home:* 801 Jones St. *Office:* 333 Kearny St., San Francisco.

AYER, Clarence Eugene, manufacturer *(deceased 1922)*; *b.* Downieville, Calif., June 7, 1853; *s.* Milo Jewett and Phoebe (George) A.; ed. pub. schs., Calif.; attd. Calif. Coll., Oakland; *m.* Laura Belle Joseph, of Ill., Sept. 7, 1897; 1 dau., Clarisse Ayer (Mrs. Steffan). Mr. Ayer was appointed to a position on the staff of the San Francisco customs house in the eighties, and later became associated with the Pacific Manifolding Book Company, of Emeryville, California, in which connection he remained until the time of his demise in 1922. He was an adherent of the Republican party and a member of the Episcopal Church. Mr. Ayer was an active participant in every civic movement in his community, and devoted much time to the study of public and international relations. In his fraternal affiliations he was a member of the Independent Order of Odd Fellows, and was a charter member of the Olympic Club of San Francisco. In addition to his daughter, Mr. Ayer is survived by his widow, Mrs. Laura Belle Ayer, who resides at 2801 Fulton Street, Berkeley.

YOUNG, Lewis B., milling man; *b.* Plymouth, Ill., Dec. 10, 1860; *s.* Eli Horton and Angeline (Brewster) Y.; ed. pub. schs., Ill. and Mo.; *m.* Nettie Fitzgerald, of Paola, Kan., May 1889 (dec.); 1 son, Bruce F.; *m.* 2nd, Marie Baker, of Washington, Oct. 1908; 1 son, Lewis B. Jr. Successively in flour and grain commn. bus., grain and elevator bus. and flour milling; now pres. Consolidated Flour Mills of Wichita, Kan., with mills at Hutchinson, Kingman, Caldwell, Winfield and Newton, Kan.; has resided in Calif. since 1919. Served overseas as Y.M.C.A. sec., at own expense, with 90th Div., U.S.A., World War. Ex-dir. Hutchinson (Kan.) Y.M.C.A. Mason. Republican. Protestant. *Clubs:* L.A. Country, Lakeside Golf (L.A.); Hollywood Athletic, Masonic (Hollywood); Sunset Canyon Country (Burbank), Beach (Santa Monica), Hutchinson Golf (Hutchinson, Kan.). *Home:* 1730 Camino Palmero, Hollywood. *Office:* 100 W. 20th St., Hutchinson, Kan.

WHITE, John Francis, realtor; *b.* St. Louis, Mo., Nov. 10, 1878; *s.* Benajah and Lucy (Bowman) W.; ed. Earlham Coll., Richmond, Ind., 1895-97; *m.* Elizabeth Davis (noted S. Calif. vocalist), of Chicago, Sept. 25, 1905; children — John Francis Jr., Frances Elizabeth. Began as office boy in gen. offices, Burlington R.R., St. Louis, 1897, later 1st asst. city pass. and ticket agt., in St. Louis, 2 yrs.; was asso. with A. G. Edwards & Sons Brokerage Co., St. Louis; purchased ranch at Shawnee, Colo., and operated same until 1903; became city pass. and ticket agt. Colo. Midland Ry., Colorado Springs, 1903, later actg. gen. agt., resigned 1908; with bro., Philip B., pioneered with three 320 acre tracts of land in Imperial Valley, Calif., 1908-13; engaged in real estate operations, Long Beach, 1914—. Successively pvt., corpl. and 1st sergt., Co. 55, Calif. Mil. Res., World War; also active in Liberty loan drives, Long Beach. Mem. Y.M.C.A. Elk (life). Republican. Mem. 1st Christian Ch., Long Beach. *Clubs:* Pacific Coast, Long Beach Country (Long Beach); Los Angeles Athletic, L.A. Athletic & Country. *Home:* 1721 E. 2nd St. *Office:* 929 American Ave., Long Beach.

BUCKBEE, Spencer C., realtor; *b.* New York City; *s.* Charles Alvah and Laura N. (Griggs) B.; ed. pub. schs., N.Y. and Calif.; *m.* Clara Durbrow, of San Francisco, April 10, 1920. Engaged in real estate bus. in S.F. since 1887; now pres. Buckbee, Thorne & Co., ins. and real estate brokers, S.F. Mason. Republican. Protestant. *Clubs:* S.F. Golf & Country, Pacific Union (S.F.); Menlo Country. *Home:* 3504 Clay St. *Office:* 151 Sutter St., San Francisco.

McKILLOP, J. E., physician, surgeon; *b.* Rochester, N.Y., 1884; *s.* Ronald and Elizabeth (Goodhue) M.; attd. Ore. State Normal Sch.; M.D., U. of Calif., 1911; *m.* Beatrice McKenney, of Honolulu, T.H., 1913; 1 dau., Margaret. Engaged in med. practice, specializing in diagnosis and internal medicine, Los Angeles, 1920—; prof. of medicine, Coll. of Med.

Evangelists, L.A.; sr. consultant on contagious diseases, L.A. and Hollywood hosps. Lieut. col., Med. Corps, U.S.A., World War; served with A.E.F.; now mem. O.R.C., U.S.A. Mem. Amer., Calif. State and L.A. Co. med. assns., Res. Officers Assn. of U.S. *Clubs:* City (L.A.), Deauville Beach (Santa Monica). *Home:* 233 Ridgewood Pl. *Office:* Garland Bldg., Los Angeles.

NEWMARK, Philip, physician; *b.* Loeban, Germany, Feb. 27, 1868; *s.* Nathan and —— (Kurzinsky) N.; ed. Progymnasium, Loeban; Gymnasium, Elbing, Germany, 1886-88; U. of Wurzburg, U. of Munich, Germany; M.D., U. of Berlin, Germany, 1891; post grad. work in Berlin, Munich and Mayo Clinic, Rochester, Minn.; *m.* Maria C. Fleck, of Los Angeles, Mar. 15, 1903; children—Lucile, Norman. Engaged in gen. practice of

med., specializing in gen. diagnosis, Los Angeles, since 1897; organizer of Kaspare Cohn hosp., L.A., and was 1st med. dir. and attending phys. of same. Mem. Amer., Calif. State and L.A. Co. med. assns., I.O.B.B. Progressive Republican. Jewish. *Clubs:* City, California Country (L.A.). *Home:* 4362 Victoria Park Dr. *Office:* 1930 Wilshire Blvd., Los Angeles.

WASHBURN, William Johnson, banker; *b.* Springwater, N.Y., Sept. 30, 1852; *s.* William and Mary Root (Johnson) W.; attd. Genesee Wesleyan Sem., Lima, N.Y.; *m.* Helen Edna Rowell, of Littleton, N.H., and Bloomington, Ill., May 30, 1878. In bus. with father under name William Washburn & Sons, naval stores, St. Louis, Mo., until 1889; engaged in banking in Calif. since 1889; pres. Bank of Commerce, Los Angeles, 1892-1903; receiver for City Bank of L.A., 1893, and for Bankers' Alliance, 1898; pres. Equitable Savs. Bank, 1903-12; dir. Security Trust & Savs. Bank (now Security-1st Nat. Bank of L.A.), L.A., since 1912; dir. Security Co. of L.A. Foreman L.A. County grand juries, 1897-1914; mem. L.A. Bd. of Edn., 1899-1902, 1904-05, 1915-16 (pres. 1901-02, 1905); chmn. of the joint com. of L.A. Chamber of Commerce and other civic orgns. to report upon advisability of proposed L.A. aqueduct, 1905; mem. L.A. City Council, 1910-11 (chmn. of finance com.); gov. rep. in L.A. under the Aldrich Vreeland Act, 1914. Mem. L.A. Chamber of Commerce (pres. 1906), S.A.R., S.C.W., Soc. of Mayflower Descendants. *Clubs:* L.A. Country, Sunset, California (L.A.). *Address:* 2200 S. Harvard Blvd., Los Angeles.

HAZELTINE, Herbert Samuel, agriculturist; *b.* Me., June 14, 1871; *s.* Samuel Boland and Emily Isobel (Higgins) H.; ed. pub. schs., Me. and Calif.; grad. Woodbury's Bus. Coll.; *m.* Emma Phelps, of Rochester, Minn., May 29, 1894; children — Roland P., Armina E., Herbena, Mary Elaine, Herbert Samuel Jr. With Bishop & Co., Los Angeles, 1890-91; in gen. mdse. store, Cucamonga, Calif., 1891-94; mgr. of stock ranch, 1894-96; buyer, Fay Fruit Co., L.A., 1896-98; mgr. D. E. Smeltzer & Co., L.A., 1898-1901; organized Golden West Celery & Produce Co., L.A., 1901; organized Calif. Vegetable Union, a consol. of Golden West Celery & Produce Co., Fay Fruit Co. and Earl Fruit Co., 1902, and resigned as gen. mgr. of same, 1919; joined Amer. Fruit Growers Inc. of Calif., 1919, and pres. of same since 1922; also has extensive farming interests in S. Calif. Mem. Calif. Development Assn. Elk. Republican. Methodist. *Clubs:* L.A. Country, L.A. Athletic, California Gun & Rod (L.A.); Newport Harbor Yacht (Balboa). *Home:* 519 S. Ardmore Ave. *Office:* 1328 E. 8th St., Los Angeles.

BANNING, Hancock, capitalist *(deceased 1926); b.* Wilmington, Los Angeles Co., Calif., May 12, 1865; *s.* General Phineas and Rebecca (Sanford) B.; ed. pub. and pvt. schs., Calif.; grad. bus. coll.; *m.* Anne Ophelia Smith, of Los Angeles, Nov. 12, 1890; children—Hancock Jr., Eleanor Anne (Mrs. Macfarland), George Hugh. Mr. Banning began his business career by founding the Pasadena Transfer & Fuel Company. Moving to Los Angeles in 1889, he established a wholesale coal depot. The Pasadena branch was sold in 1891, and later the business was operated under the name of the Banning Company. In this company he was manager and equal stockholder with his brothers, William and Joseph Banning, and their business included the operation of extensive real estate holdings in Los Angeles and Wilmington waterfront properties. In addition to their Los Angeles projects, Mr. Banning and his brothers owned Santa Catalina Island, operating it under the name of the Santa Catalina Island Company. He was vice-president of that company for twenty-five years, and in addition to the ownership of the island the company owned and operated the steamer Hermosa Cabrillo and other boats. Santa Catalina Island was sold to Commodore Wrigley in 1919, and after the sale of the Wilmington Transportation Company, Mr. Banning devoted himself to the management of his various properties and interests in and near Los Angeles. He was a Republican and gave financial support to the Episcopal Church. Mr. Banning was a member of the Los Angeles Chamber of Commerce, the Native Sons of the Golden West, the Jonathan, California and Los Angeles Athletic clubs, Los Angeles, and the Bohemian Club, San Francisco. He is survived by two sons and a daughter, and also by his widow, Mrs. Anne Ophelia Banning, who is a daughter of the late Colonel George Hugh Smith of distinguished Virginia ancestry, and is one of the leaders of the welfare work of her community. Mrs. Banning resides at 240 West Adams Street, Los Angeles.

EASTON, Robert Eastman, corpn. executive; *b.* Santa Cruz, Calif., Sept. 15, 1875; *s.* Rev. Giles Alexander and Mary E. (Gushee) E.; A.B., U. of Calif., 1897; *m.* Ethel Olney, of Oakland, Calif., April 18, 1914; children —Robery Olney, Mary Olney (dec.). Pres. Santa Barbara Telephone Co., Santa Barbara; pres. and gen. mgr. Santa Maria Gas Co. and sec. and mgr. Santa Maria Realty Co., both Santa Maria; sec. and mgr. Sisquoc Ranch Co. of Calif.; dir. Crocker First Nat. Bank and Crocker First Fed. Trust Co., both San Francisco. Dir. State Bd. of Agr., 1909-13; trustee State Teachers' Coll., Santa Barbara, 1909-12. Republican. Episcopalian. *Clubs:* Montecito Country (Santa Barbara), Santa Maria Golf & Country. *Home:* 2442 Garden St. *Office:* Santa Barbara Telephone Co., Santa Barbara.

BANGS, Edward Geoffrey Van Dyke, architect; *b.* Oakland, Calif., Sept. 6, 1889; *s.* Franklin and Irene (Van Dyke) B.; B.S., *cum laude,* U. of Calif., 1914, A.M., 1915; *m.* Kathryn Elise Thomas, of Oakland, Nov. 26, 1924; children — Kathryn (dec.), Elinore. Entered office of John Galen Howard, archt., San Francisco, 1915; bldg. inspr., U. of Calif., 1916-17; supervising archt. and instr. of architecture, A.E.F., U. of Beaune, France, under dir. of Army edn. commn., G. H. Q. Chaumont, France, 1919; in office of Grosvenor Atterbury, archt., N.Y. City, 1919-20; in independent archtl. practice, S.F., 1920; exec. in chg. of office for Calif. Memorial Stadium commn.: mem. associated archts. and engrs. for Kezar Memorial Stadium Group, S.F.; state dir. of Housing, Calif. Immigration & Housing Commn., 1922-24; mem. firm of John Galen Howard & Associates, archts., S.F., 1923-26; engaged on work for U. of Calif. campus and on public and semi-public bldgs., S.F. Bay region; retd. to independent practice in 1926; chmn. committees on zoning and civic art, city planning commn., Oakland. Served with U. of Calif. Unit, Amer. Field Ambulance Service, France, Apr.-Oct. 1917; enlisted as pvt. in U.S.A., A.E.F., at Soissons, France, Oct. 1917, later commd. 1st lieut.; was Amer. commandant, Reserve Mallet, French non-commd. O.T. Sch., co. comdr., adjutant and liaison officer; also served on staff of chief motor transport officer, First Army in chg. of operations. Mem. Soc. of Mayflower Descendants, Amer. Inst. of Archts., Sigma Nu. Republican. Episcopalian. *Clubs:* Commonwealth of Calif.; Athenian-Nile (Oakland). *Home:* 5038 Cochrane Ave. *Office:* 360 17th St., Oakland.

COLEMAN, John Beardsley, agriculturist; *b.* Louisville, Ky., Oct. 6, 1866; *s.* William Charles and Amy Sherwood (Beardsley) C.; ed. pub. schs., Louisville; *m.* Rosamond Steckler, of San Francisco, May, 1901. Pres. of Lagunitas Development Co., S.F., and of Field & Tule Land Co.; sec. Liberty Farms Co., S.F. *Clubs:* Bohemian, The Family, Olympic, Lakeside Golf & Country (S.F.); Capuchino Golf & Country, Field & Tule. *Home:* 850 Powell St. *Office:* Russ Bldg., San Francisco.

PASCOE, Elmer R., physician, surgeon; *b.* Pleasanton, Calif., Sept. 30, 1882; *s.* Thomas and Jane (Retallick) P.; ed. Throop Poly. Inst. (now Calif. Inst. of Tech.), Pasadena; Royal Albert Memorial Coll., Eng.; M.D., U. of Calif. at L.A., 1908; *m.* Maude Kay, of Saginaw, Mich., 1907; children — Thomas John, James Elmer. Asst. health commr. of City of Los Angeles, 1910-26; now engaged in gen. practice of med. and surgery in L.A. First lieut., Med. Corps, U.S. A. 1916; served on Mex. border. Mem. Amer., Calif. State and L.A. Co. med. assns., Amer. Pub. Health Assn., Nu Sigma Nu. Mason. Republican. Protestant. *Club:* University (L.A.). *Home:* 300 S. Harvard Blvd. *Office:* 2007 Wilshire Blvd., Los Angeles.

COLLBRAN, John Stuart, merchant; *b.* Tennessee, July 26, 1883; *s.* Henry and Hannah (Freeman) C.; ed. St. Paul's Sch., Garden City, L.I.; *m.* Mabel L. Farish, of San Francisco, April 11, 1911; children—John Stuart Jr., Eleanor L. Was asst. mgr. Seoul Mining Co., Korea, for thirteen years, and now dir. of same: also sec. and treas. General Paper Co., San Francisco. Republican. Episcopalian. *Clubs:* Bohemian (S.F.), Cactus (Denver). *Home:* 1550 Hawthorne Terrace, Berkeley. *Office:* 576 Howard St., San Francisco.

MACKEL, James Patrick, lawyer; *b.* Los Angeles, Oct. 13, 1895; *s.* James and Alice (O'Reilly) M.; ed. pub. schs., L.A.; A.B., Stanford U.; *m.* Byna Kinsley, of Hermosa Beach, Calif., Aug. 23, 1924; 1 son, Henry Kinsley. Engaged in independent practice of law in Los Angeles since 1921. Served in U.S. Navy, 1917-19. Republican. Catholic. *Clubs:* University, California (L.A.). *Home:* 465 Plymouth Rd., San Marino. *Office:* 523 W. 6th St., Los Angeles.

GATES, Samuel Elverton, corpn. executive; *b.* San Francisco, May 2, 1880; *s.* Harry Verner and Helen Melvina (Batchellor) G.; B.S. in E.E., Purdue U.; *m.* Louise Frances Niles, of Toledo, O., July 25, 1908; children — Samuel Niles, Harry Verner II, Robert Macpherson. Asso. with General Electric Co. as follows: in tech. tr. dept., Schenectady, N.Y., 3 yrs.; commercial engr. at Portland, Ore., until 1910; local mgr. at Spokane, Wash., 1910-24; mgr. S. Calif. and Ariz. ty., with hdqrs. in L.A., since 1924. Chmn. of gen. com. to raise $1,750,000 for endowment of a Sch. of Engring. at U. of S. Calif., 1928—. Mem. L.A. Community Chest (col. in Vernon Industrial Dist., 2 yrs.), Phi Kappa Psi. Mason (32°, Shriner). Republican. Conglist. *Clubs:* L.A. Athletic, L.A. Country, California, Engineers (pres.), Electric (ex-pres.)—all L.A.; Pacific Coast (Long Beach); Edgewater (Santa Monica). *Home:* 325 S. Occidental St. *Office:* 5201 Santa Fe Ave., Los Angeles.

CARPENTER, Frank Faron, insurance man; *b.* Jersey City, N.J., Dec. 21, 1875; *s.* William Cook and Clara (Weaver) C.; ed. Hasbrook Inst., Jersey City; *m.* Della Hizar, of San Diego, June 4, 1900 (dec.); 1 son, Frank Faron (Lt., U.S.A.); *m.* 2nd, Eleanor White, of Providence, R.I., June 26, 1912; 1 son, Andrew Danforth. Now spl. rep. for the N.Y. Life Ins. Co. of N.Y., with hdqrs. in Pasadena. Mem. Pasadena Community Chest (pres. 1926), Pasadena Preventorium (dir.), Pasadena Chap. Amer. Red Cross (dir.), Pasadena Tuberculosis Assn. (dir.). *Clubs:* Pasadena Athletic (pres. 1927), Midwick Country, Overland (Pasadena). *Home:* 424 Arroyo Terrace. *Office:* First Trust Bldg., Pasadena.

DICKINSON, William G., realtor; *b.* San Diego Co., Calif., June 15, 1895; *s.* George W. and Myra D. (Kellam) D.; A.B., Stanford U., 1918; *m.* Aileen Sanborn, Benicia, Calif., Sept. 1, 1920; children—Dorothy Martha, Joan Aileen, George W. II. Mem. George W. Dickinson & Son, realtors and gen. ins. brokers, Los Angeles; asst. sec. Strong & Dickinson, realtors, L.A. First lieut., 28th Machine Gun Batln., U.S.A., 1917-19. Mem. Delta Tau Delta. Republican. Protestant. *Clubs:* University, L.A. Country (L.A.). *Home:* 423 S. Lafayette Park Pl. *Office:* Rives-Strong Bldg., Los Angeles.

BROWN, Carl Grover, insurance man; *b.* Watsonville, Calif., May 2, 1878; *s.* Albert Vincent and Sylvia H. (Grover) B.; A.B., Stanford U., 1900; *m.* Susan Dorsey Sawyer, of Salt Lake City, Sept. 5, 1906; children—Dorothy Baily, Carl Grover Jr. With Voss Conrad & Co., ins. agts., S.F., 1900-03; with Pacific Coast Casualty Co., S.F., beginning as jr. clk. and advancing to vice-pres., 1903-13; organized Calif. Casualty Indemnity Exchange, S.F., 1913, and since directing head of same; organized Carl G. Brown Inc., ins. and finance brokers, S.F., 1917, and now pres. of same. Pres. Calif. State Soc. S.A.R.; mem. Phi Kappa Psi. Mason (K.T., Shriner). Republican. *Clubs:* Bohemian, Stanford of S.F. (ex-pres.), Olympic, Commercial, Presidio Golf (S.F.). *Home:* 2820 Lake St. *Office:* Mills Bldg., San Francisco.

BREWER, William Augustus, clergyman; *b.* Detroit, Mich., June 2, 1863; *s.* Alfred Lee (D.D.) and Frances Chittenden (Hale) B.; attd. St. Matthew's Sch., Burlingame, Calif.; A.B., U. of Calif.; B.D., Gen. Theol. Sem., N.Y.; *m.* Ellen Douglas Wheaton, of San Francisco, Sept. 11, 1895; children — Wheaton Hale, William Augustus Jr. Ordained deacon, Protestant Episcopal Church, by Bishop Kip, 1888; ordained priest by Bishop Nichols, 1891; asst. rector, Church of St. Matthew, San Mateo, Calif., 1888-92; instr. St. Matthew's Sch., San Mateo, 1888-99, rector, 1899-1915; registrar, Diocese of Calif., 1902—; dean, Convocation of San Jose, Diocese of Calif., 1917-22, 1925—; mem. Diocesan Council, Diocese of Calif., 1922—; deputy to gen. convention of Episcopal Church, 1928. Chmn. bd. of trustees, Hillsborough, Calif., 1912-26. Lieut.-gov. Calif. chapter of S. C.W., 1927-28. Mason (chaplain, Burlingame lodge 400; 32°). Republican. *Clubs:* University (S.F.), Burlingame Country. *Home:* 728 Fairfield Rd., Burlingame.

DODGE, Washington, physician, pub. official *(deceased 1919); b.* Jamestown, Calif., June 3, 1860; *s.* Mark Tyler and Elizabeth (Rogers) D.; ed. pub. schs., Calif.; M.D., Calif. Coll. of Med.; *m.* Ruth Vidaver, of England, April 17, 1906; 1 son, Washington Jr. For several years Dr. Dodge practiced medicine in San Francisco. He also served as president of the Federal Wireless Company of San Francisco and New York, president of the Dodge Land Company (formed for producing rice in California) and vice-president of the Anglo & London Paris Bank. For thirteen consecutive years he was elected assessor of San Francisco, and during that time he also held the office of trustee of the San Francisco public library. He was prominent in Masonic circles, and was an adherent of the Republican party and a member of the Episcopal Church and of the Pacific Union Club of San Francisco. During the last few years of his life he had retired from active participation in business affairs. He is survived by his son and also by his widow, Mrs. Ruth V. Dodge, who resides at Princeton, Colusa County, Calif.

BRADY, James Brendan, corpn. official; *b.* N.Y. City, Feb. 4, 1880; *s.* James Michael and Caroline Selina (Herring) B.; ed. pub. schs., N.Y. and Dresden, Germany; Hills Mil. Acad., Portland, Ore., 2 yrs.; Belmont (Calif.) Sch., 3 yrs.; *m.* Jennie Lee, of Raleigh, N.C., Sept. 27, 1923; 1 dau., Jane Lee. Now gen. mgr. Pacific Coast div. U.S. Rubber Co., with offices in San Francisco. With commissary dept., Philippine Expeditionary Forces, 1898. Mem. Industrial Assn. of S.F. (pres. 1923; now dir.), S.F. Chamber of Commerce (dir. 1924-26). Republican. Episcopalian. *Clubs:* Bohemian (pres. 1924), S.F. Golf, Pacific Union (S.F.). *Home:* 2110 Scott St. *Office:* 300 2nd St., San Francisco.

MAGGARD, Edward H., ry. official; *b.* Meridian, Miss., Aug. 19, 1875; *s.* D. G. and Mary Louise (Cain) M.; *m.* Mabel Fritsch, of Petaluma, Calif., 1912; 1 dau., Jane. Began railroad career as call boy for M.K. & T. Ry., at Denison, Tex.; next became clk. in freight dept., S.P. Co., at Houston, Tex.; supt. of terminals, El Paso & Southwestern Ry., at El Paso, 1900-07; served as traffic mgr. Petaluma & Santa Rosa Ry., at Petaluma, and as pres. and gen. mgr. of co., 1918-28; pres. and gen. mgr. Northwestern Pacific R.R.Co., San Francisco, 1928—. Mem. Calif. Elec. Ry. Assn. (ex-pres.), Boy Scouts of Amer. (treas. Petaluma troop), Petaluma Chamber Commerce (twice pres.). Elk (past exalted ruler, Petaluma lodge). *Clubs:* Petaluma Golf & Country (charter mem. and dir.), Petaluma Rotary (charter mem.). *Address:* 65 Market St., San Francisco.

WALLACE, William H., realtor; *b.* Guelph, Ont., Can., Sept. 14, 1870; *s.* John Donald and Hannah (Patmore) W.; A.B., Hamline U., St. Paul, Minn., 1895; *m.* Mabel Clare Gold, of Big Stone City, S.D., July 21, 1897; children — Donald Clare, Helen (Mrs. McBride). Supt. of schs. and prin. of high sch., Appleton, Minn., 1895-96; clk. in gen. store, Amenia, N.D., and engrossing clk., Bismarck, N.D., 1896-97; cashier of Bank of Belview, Minn., 1897-1900, and of State Bank of Redwood Fal's, Minn., 1900-05; asst. cashier Broadway Bank & Trust Co., Los Angeles, 1905-07; cashier and vice-pres. Exchange Nat. Bank, Long Beach, Calif., 1907-17; mem. Long Beach police commn., 1913-14; asso. Calif. State sec., Y.M.C.A., at L.A., 1917-18; exec. sec. central br., Y.M.C.A., L.A., 1918-22; realtor, Long Beach, 1922—, now partner, Knotts & Wallace, realtors. Mem. Y.M.C.A. (mem. Minn. state com., 1899-1905, and of Calif. State com., 1907—; dir. Long Beach br. 1908—), Long Beach Chamber Commerce (pres. 1915), Long Beach Realty Bd. (pres. 1928). Mason (32°, Shriner; charter mem. Palos Verdes lodge 389, Long Beach), Sciot (trustee, Long Beach pyramid 43). Republican. Methodist (mem. ch. bd. 1st M.E. Ch., Long Beach, 1908—). *Clubs:* Pacific Coast, Kiwanis (ex-pres.), Virginia Country (Long Beach); L.A. Athletic. *Home:* 1431 Linden Ave. *Office:* Marine Bank Bldg., Long Beach.

WILLOCK, Curtis M., mfr. (retired); *b.* Pittsburgh, Pa., Dec. 17, 1875; *s.* Samuel Moore and Linda (Haines) W.; A.B., Princeton U., 1896; LL.B., Harvard U., 1899; *m.* Mary Carter Stevenson, of Sharon, Pa., May 3, 1900; children — Elizabeth (dec.), Samuel Moore (dec.), John Stevenson (dec.), Jessie. Engaged in practice of law, 1900-04; pres. and a dir. The American Steel Package Co., mfrs. of steel drums, Defiance, O., 1904—; retired from active bus. and moved to Calif., 1920. Republican. *Clubs:* Midwick Country, Annandale Golf, Valley Hunt, Overland (Pasadena); University (Los Angeles), San Gabriel (Calif.) Country; Cannon (Princeton U.). *Address:* 1050 S. Orange Grove Ave., Pasadena.

KOEBIG, A. H., engineer; *b.* Mettlach, Prussia, 1852; *s.* Christian Gallus and Julia Koebig; ed. gymnasium, Germany; U. of Karlsruhe, U. of Prussia, Germany; *m.* Helene Kieffer, of Germany, Jan. 31, 1880; children —Dr. Walter C., Adolph Henry, Kurt. Entered German govt. service, 1876; came to U.S., 1880, Calif. 1885; permanent resident of Los Angeles, since 1900; partner, Koebig & Koebig, hydraulic, sanitary and constrn. engrs., L.A.; has served on numerous U.S., state, city and co. commns. on engring. Mem. Amer. Soc. C.E., Amer. Soc. M.E. *Clubs:* California, L.A. Country, Professional Men's (L.A.). *Home:* 2225 8th Ave. *Office:* Rowan Bldg., Los Angeles.

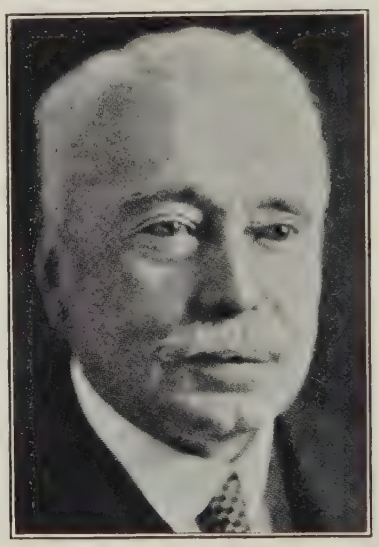

COOK, Fred L., real estate broker; *b.* Mecosta Co., Mich., May 22, 1872; *s.* William and Phebe A. (Knapp) C.; grad. Ferris Commercial Inst., 1889; *m.* Minerva Burnham, of Battle Creek, Mich., 1922. Bkpr. pvt. bank of Fairman & Newton, Big Rapids, Mich., 1889-92; asso. with collection dept., Columbian Expn., Chicago, 1892-93; engaged in ins. bus., Lansing, Mich., 1893-99; partner, Glass, Cook & Atkinson, gen. ins. and real estate agts., Detroit, 1899-1919; mem. bd. of equalization, Grosse Isle, Mich., 1914-17; became rep. of Austin Co., nat. constructors of factory bldgs., at Cleveland, O., 1920, and at Los Angeles, 1924; organized and is vice-pres. of Advance Properties Co., Beverly Hills; elected mem. city council, Beverly Hills, 1928; trustee, Goodwill Industries of S. Calif., L.A. Mason. Republican. Mem. M.E. Ch. (pres. official bd., St. Luke's M.E. Ch.). *Clubs:* Kiwanis (dir.), L.A. Athletic (L.A.); California Country (Culver City). *Home:* 221 S. Swall Dr. *Office:* Wilshire Preuss Bldg., Beverly Hills.

WITBECK, Ernest Strong, engr.; *b.* Detroit, Mich., Oct. 1, 1871; *s.* Charles Sill and Harriet Esther (Strong) W.; Ph.B., Yale U., 1893; *m.* Rhoda Porter, of Port Huron, Mich., Sept. 22, 1915. Draftsman, 1894-98; inspr. Gilbert Wilkes & Co., 1899-1902; draftsman, Canadian Bridge Co., 1902-05; inspr. Russell Wheel & Foundry Co., 1907-09; engaged in orange growing, Calif., 1912-16. Served as gunner's mate, 1st class, aboard U.S.S. Yosemite, May-Aug. 1898. Republican. *Club:* Midwick Country (Pasadena). *Address:* 172 Bellefontaine St., Pasadena.

BYRNES, Charles William, attorney; *b.* San Francisco, Nov. 4, 1886; *s.* William Martin and Ellen E. (Cochrane) B.; attd. Santa Clara (Calif.) U., 1905-06; A.B., Georgetown U., Washington, D.C., 1907; attd. Hastings Coll. of Law, S.F., 1908-09; LL.B., Yale U., 1910; *m.* Elizabeth K. Stumpf, of S.F., Jan. 6, 1926. City atty. San Rafael, Calif., 6 yrs., and of Sausalito and Larkspur, Calif., several yrs.; mem. Calif. State assembly, 1913; now engaged in law practice, S.F. Served in U.S.A., World War. Republican. Catholic. *Clubs:* Union League, Olympic (S.F.); Burlingame Country, Monterey Peninsula Country. *Home:* 666 Post St. *Office:* Crocker Bldg., San Francisco.

McCLUNG, Stanley F., insurance official; *b.* Bowmanville, Ont., Can., Nov. 24, 1877; *s.* Thomas and Mary Jane (Bell) M.; ed. high sch., Can.; *m.* Susan A. Shaffer, of Pasadena, Calif., Sept. 16, 1902; 1 dau., Nancy G. (Mrs. McCune). Asst. sec., Long Beach Bath House Co., 1918—; dir. Virginia Hotel Co., Long Beach, 1918—; sec. Pacific Mut. Life Ins. Co. of Calif., with hdqrs. in Los Angeles, 1918—, dir. same 1922—; dir. Pacific Equities Co., San Francisco, 1928—. Republican. Episcopalian. *Clubs:* California, L.A. Country, L.A. Athletic (L.A.); Calif. Yacht (San Pedro), Virginia Country (Long Beach), Westport Beach (Venice), Beach (Santa Monica). *Home:* 956 Elden Ave. *Office:* 501 W. 6th St., Los Angeles.

BEATTY, James H., jurist *(deceased 1928)*; *b.* Lancaster, O., 1836; *s.* John and Delilah J. (Berry) B.; grad. O. Wesleyan U., 1858; *m.* Mary Caldwell, of Hamilton, O., 1870. James H. Beatty was located in Iowa prior to the Civil War, and in the latter part of that historic conflict he played a distinguished part as senior lieutenant of the 4th Iowa Battery of Artillery. At the close of the war he was appointed superintendent of schools at Jackson, Mo., and in September, 1865, he began the practice of law in Lexington, Mo., being register in bankruptcy there from 1865 to 1872. In the latter year he was appointed assistant U.S. attorney at Salt Lake City, Utah, where he remained until 1882, when he moved to Idaho. Following his appointment as Chief Justice of Idaho by President Benjamin Harrison in 1889, he took up residence in Boise. He was a member of the Territorial Council of Idaho, and was one of the compilers of the Idaho revised statutes of 1887 and of the local and special laws of Idaho. In 1889 he was a member of the Constitutional Convention of Idaho, and in this capacity, as in his capacity of U.S. district judge of the District of Idaho, his decisions constitute the basis of much of the mining law of the West. With Mrs. Beatty he took an active part in the development of the city of Boise, and devoted much time to the establishing of the city's schools and libraries on their modern basis. Judge Beatty retired from the bench in 1907, and while he maintained his home in Coeur d'Alene he spent considerable time in world travel. He is survived by his widow, Mrs. Mary C. Beatty, who resides at 1600 North Ogden Drive, Los Angeles.

HENGSTLER, Louis Theodore, admiralty lawyer; *b.* Wurttemberg, Germany, July 25, 1861; ed. Latin sch., realgymnasium and polytechnicum, Wurttemberg; Sorbonne, Paris; M.A., U. of Calif., 1892, Ph.D., 1894; *m.* Helen Andros, of San Francisco, 1896; 1 dau., Theodora (Mrs. Bachman). Language teacher, Dr. Holbrook's Mil. Acad., Ossining, N. Y., 1883-84, Dr. Brewer's Mil. Acad., San Mateo, Calif., 1884-85; admitted to Calif. bar, 1887; head of dept. of mathematics, Cogswell Mission high sch. and Cogswell Coll. (S.F.), 1889-92; fellow instr. and asst. prof., dept. of mathematics, U. of Calif., 1892-98, and asst. prof., dept. of jurisprudence, 1896-1902; prof. of law, Hastings Coll. of Law, S.F., 1896-1916; engaged in legal practice, principally admiralty law, S.F., 1900—; has practiced before U.S. dist. cts. on Pacific Coast and the U.S. circuit ct. of appeals and has conducted cases before supreme ct. of U.S., Washington, D.C. Republican. Christian. *Clubs:* Olympic, Commonwealth, Commercial, Chit Chat (S.F.). *Home:* 2620 Warring St., Berkeley. *Office:* Kohl Bldg., San Francisco.

BOYCE, Ralph S. M., advertising man; *b.* Binghamton, N.Y., 1882; *s.* George W. and B. Louise (Mix) B.; ed. high sch.; *m.* Gertrude E. Cheeseman, of Cincinnati, O., 1905. Engaged in finance bus., N.Y. City, 12 yrs., and in mfg. and various enterprises, several yrs.; identified with nat. advertising for Curtis Pub. Co., Philadelphia, 7 yrs., and for St. Rys. Adv. Co., N.Y. City, 8 yrs.; now engaged in advertising bus., San Francisco. Mem. S.A.R. Mason (K.T., 32°). Independent in politics. Protestant. *Clubs:* Bohemian, Masonic, Commercial, Lake Merced Golf & Country (S.F.); Los Angeles Athletic. *Home:* 8 Jordan Ave. *Office:* Monadnock Bldg., San Francisco.

BRANN, Walter S., attorney; *b.* San Francisco, Nov. 29, 1869; *s.* Lorin and Olive H. (Monroe) B.; Ph.B., U. of Calif., 1893; LL.B., Hastings Coll. of Law, S.F., 1896; *m.* Jessie Benton Hatheway, of S.F., Apr. 15, 1903; children — Eleanor (Mrs. Williams), Margaret H., Olive H. Admitted to Calif. bar, 1895, and since engaged in law practice at S.F.; mem. sch. bd., Piedmont, Calif., 1916—. Mem. draft bd. for Emeryville, Piedmont, Albany and part of Berkeley, all Alameda Co., Calif., World War. Mem. Amer. and S.F. Co. bar assns., Beta Theta Pi, Phi Delta Phi. Mason (K.T.). Republican. Protestant. *Clubs:* Bohemian, Commercial, Commonwealth (S. F.); Castlewood Country (Pleasanton). *Home:* 120 Dracena Ave., Piedmont. *Office:* 233 Sansome St., San Francisco.

CLARK, Arthur John, mining expert *(deceased 1927)*; *b.* New Durham, Ontario, Canada, Sept. 11, 1861; *s.* John and Louise (Mann) C.; ed. pub. schs., Woodstock, Ontario; *m.* Emma Beatrice Devereaux, of Buffalo, N.Y., Jan. 3, 1898. Arthur John Clark left Canada in 1878, and established a mercantile business in Durango, Colorado, but after a few years he transferred his attention to mining in Ophir and Telluride, Colorado, in which centers of the mining industry he developed an enviable reputation both as an expert in mining and for his business integrity. Following his success in Colorado, he was attracted to southern California, and moved there from Denver in February, 1906. This did not lessen his interest in mining; for he retained mineral holdings which he had acquired in Arizona while also giving his attention to a warehouse business in Hollywood. His principal holdings were in the Premier Fireproof Storage Company of Hollywood, of which he was president, director and chief shareholder, and the Tungsten Reef Mines Company, of Hereford, Arizona, of which he was president, director and principal owner. He was a Republican and a Presbyterian, and a member of the Jonathan Club, the Hollywood Athletic Club and the Brentwood Country Club. Mr. Clark is survived by his widow, Mrs. Emma Beatrice Clark, who is a graduate of the New York Conservatory of Music, and resides at 709 North Palm Drive, Beverly Hills.

BUCKLIN, William Norris Jr., banker; *b.* Philadelphia, Aug. 9, 1888; *s.* William Norris and Ellen Grace (Grove) B.; ed. pub. schs., Los Angeles and New Orleans; *m.* Theodora Jervey Robbins, of Charleston, S.C., Chicago and Pasadena, Mar. 4, 1920; children — Edward Robbins, John. Employed by San Pedro, Los Angeles & Salt Lake R.R. (now U.P.R.R.), at L.A., 1905-10; entered service of L.A. Trust & Savs. Bank, 1910, and has remained with its successors (Pacific Southwest-Trust & Savs. Bank to Security-1st Nat. Bank of L.A.) to date; was sec. Pacific Southwest Trust & Savs. Bank; now vice-pres. Security-1st Nat. Bank of L.A. Entered Signal Corps, U.S.A., 1917; attended Sch. of Mil. Aeronautics, Columbus, O., Jan.-Apr. 1918; commd. 2nd lieut., Air Service, U.S.A., 1918; served at Ebberts Field, Lonoke, Ark., Apr.-July, 1918, and Bolling Field, Washington, D.C., July-Dec. 1918. Republican. Episcopalian. *Club:* California (L.A.). *Home:* 662 La Loma Rd., Pasadena. *Office:* 6th and Spring Sts., Los Angeles.

BURKE, Richard J., capitalist; *b.* U.S., Oct. 10, 1898; *s.* Richard and Margaret (Donahue) B.; ed. Wimbledon, London, Eng.; Trinity Coll., Dublin, Ireland; *m.* Minnie Littleton, of Tenn., Sept. 3, 1924; 1 son, James D. Engaged in work relative to aerodynamics, high frequency electricity and the development of manual pianola, 1922; now asso. with Donohoe Kelly Banking Co., San Francisco. Mem. Amer. Radio Relay League, etc. *Clubs:* Bohemian, Olympic (S.F.); Pacific Coast (Long Beach), Los Angeles Athletic, L.A. Tennis; various flying clubs. *Home:* Pine Knot. *Office:* 68 Sutter St., San Francisco.

BISSINGER, Newton, merchant; *b.* Germany, Dec. 13, 1877; *s.* Max and Rosa Bissinger; ed. pub. schs., Germany; Belmont (Calif.) Sch.; *m.* Mildred Heilner, of Baker, Ore., Mar. 3, 1901; children—Helen, Paul. Pres. Bissinger & Co., hides, San Francisco. Was dollar-a-yr. man as western rep. of stout hide and leather bd., World War. Republican. Jewish. *Clubs:* Argonaut, Concordia, Commercial, Commonwealth (S.F.); Beresford (Calif.)

Country. *Home:* 2100 Jackson St. *Office:* Front and Jackson Sts., San Francisco.

BERRY, Frederick Leslie, attorney; *b.* Evanston, Wyo., July 25, 1877; *s.* John Frederick and Jessie Dukes (Young) B.; A.B. in law, Stanford U., 1899; post grad. student, 1 yr.; *m.* Alice Frances Langwith, of Golconda, Nev., Apr. 17, 1911; children —Frederick Langwith, Richard O. Mem. Berry & Cole, attys., Tonopah, Nev., 1904-09; mem. Nev. State assembly, 1908-09; engaged in law practice, San Francisco, 1910—; dep. dist. atty., City and Co. of S.F., 1910-20. Mem. Amer. and S.F. Co. bar assns., S.A.R. (past state pres., Calif Soc.). Mason. Republican. Episcopalian. *Club:* Bohemian (S.F.). *Home:* 60 Lopez Ave. *Office:* 206 Sansome St., San Francisco.

JOHNSON, Luther H., merchant; *b.* Lincoln, Kan., Jan. 29, 1886; *s.* Frank A. and —— (Holcomb) J.; ed. pub. schs., Los Angeles; *m.* Rita F. Leonett, of L.A., June 23, 1906; children — Elizabeth Anna, Leland F. Salesman, paint and hardware, L.A., 1904-09, lubricating oils, L.A., 1909-13; pres. Pennzoil Co., mfg. and marketing, hdqrs. L.A. and brs. other Calif. cities, 1913—, also gen. mgr. and a dir. same; dir. U.S. Nat. Bank and of Industrial Properties Inc., both of L.A. Mason. Republican. Protestant. *Clubs:* Jonathan, L.A. Country, University (L.A.); The Family (San Francisco). *Home:* 157 Delfern Dr. *Office:* 155 W. Washington St., Los Angeles.

BURDELL, James Black, farmer, cattle raiser; *b.* San Francisco, Nov. 18, 1869; *s.* Dr. Galen and Mary Augustina (Black) B.; father came to Calif. from N.E., 1849, as doctor aboard ship, Duxbury; ed. Brewer's Acad., San Mateo, Calif., 1876-77; Bate's Acad., S.F., 1879-81; Santa Clara (Calif.) Coll., 1881-82; Trinity Sch., S.F., 1883-88; Belmont (Calif.) Sch., 1888-89; *m.* Marie Josephine Sweetser, of Novato, Marin Co., Calif., Dec. 29, 1892; 1 son, James Black Jr. Engaged in farming and cattle raising, Marin Co., Calif.; pres. Novato (Calif.) Bank, 1912—. Mem. Soc. of Calif. Pioneers, S.A.R. Mason (K. T., Shriner), Elk (charter mem. Lodge 901, Petaluma, Calif.). Republican. *Club:* Bohemian (S.F.). *Home:* Olompali Ranch, Burdell, Marin Co. *Office:* Novato, Marin County.

UNDERHILL, Francis Townsend, archt., landscape gardener (retired); *b.* N.Y. City, Feb. 25, 1863; *s.* James Weeks and Margaret A. (Varnum) U.; ed. Dr. Callisen's Sch., N.Y. City; pvt. tutors, 1878-83; *m.* Henrietta Graham Meyer, of N.Y. City, Nov. 14, 1883 (divorced); children—Margaret Varnum, Lorrimer Graham (dec.), Katharine, Dorothy; *m.* 2nd, Carmelita Dibblee, of N.Y. City, Oct. 4, 1906. Located permanently in Calif., 1899, and engaged in practice of architecture and landscape gardening in S. Calif. until retirement. Capt. during Spanish-Amer. War. Decoration: Officer, Order of Leopold. *Author:* Driving for Pleasure, 1897; also essay on animal breeding. Mem. Soc. of Colonial Wars, S.A.R. Republican. *Club:* Santa Barbara. *Address:* 22 Sheffield Ave., Santa Barbara.

PATTON, George Smith, lawyer *(deceased 1927); b.* Charleston, Va., Sept. 30, 1856; *s.* George Smith and Susan (Glassell) P.; ed. Va. Mil. Inst.; *m.* Ruth Wilson, of Lake Vineyard, San Gabriel, Calif., Dec. 10, 1884; children—Major George Smith (D.S.C., D.S.M.), Anne Wilson. Following the completion of his legal studies, Mr. Patton became associated with the law firm of Glassell & Smith, Los Angeles. His leadership was later acknowledged by his election to the office of district attorney of Los Angeles. Mr. Patton later became manager of the Huntington Land & Improvement Company; but retired from business in 1910, and devoted himself to the management of his own interests. He was identified with the higher spheres of California's culture, and was a trustee of the California Institute of Technology, Pasadena. Among other work on behalf of the State he was chairman of the board of trustees of the Henry E. Huntington Library, and as a life-long student he added much to the more refined elements of the life of California. In his social affiliations he was a member of the California, Sunset, Midwick Country and Flintridge Riding clubs, and was also a member of the Sons of the American Revolution. In politics he was a Democrat, and he was an adherent of the Protestant Episcopal Church. Mr. Patton's widow, Mrs. Ruth Patton, died October 6, 1928, and their survivors are Major George Smith Patton and Miss Anne W. Patton, the latter residing at the family home, 1540 Oak Grove Avenue, San Marino.

VICKREY, Brenton Lee, realtor; *b.* Illinois, July 22, 1864; *s.* William and Sarah L. (Canon) V.; ed. pub. schs.; *m.* Bessie Brown Canon, of Bridgeville, Del., Dec. 27, 1887; children—Marguerite Canon, Richard Lee. Employed by Newton (Kan.) Nat. Bank, 1880-81; organized Crawford County Bank, 1st bank in Van Buren, Ark., 1881, asso. with same until 1883; with Los Angeles Nat. Bank, 1883-93; engaged in real estate bus., Los Angeles, 1893—. Protestant. *Clubs:* California (L.A.), California Country (Culver City). *Home:* 2618 S. Kenwood Ave. *Office:* 315 W. 9th St., Los Angeles.

DUNHAM, James W., invmt. banker; *b.* Chicago, Dec. 17, 1893; *s.* William P. and Susan V. Dunham; ed. Harvard Mil. Sch., Los Angeles, and Belmont Sch., San Mateo Co., Calif.; *m.* June Eskey, of L.A., Oct. 29, 1913; 1 dau., Virginia June. Entered bond bus., L.A., 1917; became vice-pres. of Drake, Riley & Thomas, bonds, L.A., 1924, and of Bayly Bros. Inc., bonds, L.A., 1925; vice-pres. and gen. mgr. Merchants Nat. Co. (now Amer. Invmt. Co.), the invmt. banking auxiliary of the Mchts. Nat. Trust & Savs. Bank (now Bank of Amer. of Calif.), L.A., 1927—. *Clubs:* California, L.A. Country (L. A.). *Home:* 975 Westchester Pl. *Office:* 650 S. Spring St., Los Angeles.

BURKHARD, Herman J., ins. and invmt. corpn. official; *b.* Portland, Ore., Feb. 8, 1876; *s.* Joseph and Flora (Neff) B.; *m.* Jessie L. Wapple, of San Francisco, May 24, 1906. Pres. and dir. Occidental Life Ins. Co. and Burkhard Invmt. Co., both of L.A.; pres. Occidental Corpn. and Occidental Invmt. Co., both L.A.; dir. Commercial Discount Co., West Amer. Commercial Ins. Co., Western Mut. Life Ins. Co. and of regional bd. Bank of Italy, all L.A. Republican. Protestant. *Clubs:* California, L.A. Athletic, L.A. Country (L.A.); Beach, Miramar (Santa Monica). *Home:* 2005 La Brea Terrace, Hollywood. *Office:* Merchants Nat. Bank Bldg., Los Angeles.

WITMER, William Sullivan, invmt. banker; *b.* Los Angeles, Apr. 29, 1890; *s.* Joseph Myer and Josephine (Sullivan) W.; A.B., Harvard U., 1912; *m.* Esther W. Bradley, Aug. 10, 1916; children — William Bradley, Edgar Bradley. Sec. and dir. Witmer Bros. Co., realty holding corpn., since 1913, treas. and dir. J. M. C. Marble Co., mtges. and bonds, since 1923, vice-pres. and dir. Fidelity Savs. & Loan Assn., since 1928, and vice-pres. and dir. Fidelity Associates Inc., since 1928, all of L.A.; also pres. and dir. Cortaro Farms Co. and Cortaro Water Co. Republican. *Clubs:* University (pres. 1926), California (L.A.); Annandale Golf, Flintridge Country (Pasadena); Montecito Country (Santa Barbara), Harvard (Boston). *Home:* 1144 Arden Rd., Pasadena. *Office:* 6th and Spring Sts., Los Angeles.

CAMPBELL, Malcolm E., ins. broker; *b.* Oakland, Calif.; *s.* Alexander and Louise (Newland) C.; B. S., U. of Calif., 1910; *m.* Margery Coogan, of Oakland, June 6, 1917; children — Jean, Margery. Partner, Campbell-Okell & Co., ins. brokers, San Francisco. Mem. Sigma Nu. *Club:* Bohemian (S.F.). *Home:* 1022 Ashmount Ave., Oakland. *Office:* Russ Bldg., San Francisco.

KANE, Louis Matthew, physician, surgeon; *b.* Grand Junction, Green Co., Ia., June 7, 1884; *s.* John Robert and Annie M. J. (O'Malley) K.; A. B., Creighton U., Omaha, Neb., 1906; attd. med. dept. U. of Ill., 1908-11; M.D., Northwestern U., 1912; *m.* Frances Stuart, of Lewistown, Ill., Mar. 7, 1916; children—Frances Stuart, Mary Katherine. Interne, Cook Co. (Ill.) hosp., 1912-14; engaged in practice of medicine and surgery, Los Angeles, 1914—. Mem. Amer. and L.A. Co. med. assns., Alpha Omega Alpha. K.C. Republican. Roman Catholic. *Club:* L.A. Athletic. *Home:* 5727 Angeles Mesa Dr. *Office:* 3998 S. Vermont Ave., Los Angeles.

KIEFER, Hugo Albert, physician, surgeon; *b.* St. Paul, Minn.; *s.* John and Johanna Celia (Weinel) K.; A. B., Stanford U., 1894; M.D., U. of Pa., 1897; post grad. studies, hosps. in Vienna, Kaiserliche and Koenigliche U. of Halle, Royal London Ophthalmic hosp. and clinics in Paris; married, 1902; 1 son, John Gordon. Engaged in gen. med. practice, Los Angeles, 1 yr.; at Philadelphia Polyclinic and Wills Eye hosp., several mos.; asst. to Dr. Kyle in eye, ear, nose and throat dept., Jefferson Med. Coll. and asst. in eye clinic, Phila. Polyclinic, 1898-99; splst. in eye, ear, nose and throat diseases, L.A., 1900—; successively asst. instr. and asso. prof. of ophthalmology, med. dept., U. of S. Calif., 1901-13; lecturer on diseases of eye, ear, nose and throat, Tr. Sch. for Nurses, St. Vincent's hosp., L.A., 1910—. Mem. med. examining bd., L.A., World War. Fellow A.C.S. and Amer. Acad. Ophthalmology & Oto-Laryngology; mem. Amer. and Calif. State med. assns., L.A. Co. Med. Soc. (mem. eye, and ear sect.), Phi Rho Sigma. Republican. *Club:* L.A. Athletic. *Home:* 526 S. Gramercy Pl. *Office:* Brockman Bldg., Los Angeles.

WHEAT, Walter Ross, oil corpn. official; *b.* Wheaton, Ill., Oct. 13, 1869; *s.* James L. and Maria S. (Hart) W.; ed. pub. schs., Racine, Wis.; pvt. schs., Joliet, Ill., and Los Angeles; *m.* Mrs. Elizabeth Crossley, of L.A., June 14, 1909; 1 son, Gilbert C. Successively produce mcht., Boston; traveling salesman; in ry. accounting dept., Chicago; in whsle. meat bus., San Francisco; oil producer and developer, Kern and L.A. counties, Calif., and in Tex.; interested in real estate invmts. in S. Calif.; now pres. U.S. Oil & Royalties Co., L.A.; regional dir. Bank of Italy; dir. Hollywood Vine Bldg. Corpn. of L.A. and of Ambassador Petroleum Co. Mem. L.A. Chamber Commerce (chmn. mil. and naval com. during World War period). Republican. *Clubs.* City, L.A. Athletic, L. A. Country (L.A.); Casa del Mar, Beach, Santa Monica Swimming (Santa Monica); Pacific Coast (Long Beach), S. Calif. Yacht. *Home:* 2619 Wilshire Blvd. *Office:* Rives-Strong Bldg., Los Angeles.

O'ROURKE, Patrick Francis, attorney; *b.* Kilecreen, Ireland, Nov. 17, 1879; *s.* Michael Bryan and Mary (Neylan) O.; ed. pvt. schs., Ire.; under pvt. tutors, Brookline, Mass.; Harvard U., 1919-20; *m.* Mrs. Maud Adams, of N.Y. City, Nov. 1921; 1 dau. (by former marriage), Patricia Ileen. Engaged in bldg. business, 1900-16; v.p. and gen. mgr. Bachlet Medicinal Appliance Co., Kingston, 1905-10; owned and operated Twin Oaks and Bellevue Farms, 1905-16; owner Highland (N.Y.) Post, 1908-25; admitted to Nev. bar, 1918, to Calif. bar, 1919; v.p. and dir. Zoological Gardens (designed and built entrance to same), 1923—; purchased San Diego Independent, 1923; founded and built

O'Rourke Zoological Inst., San Diego, and pres. same since 1926; asso. with San Diego branch of Los Angeles Philharmonic Orchestra, 1926—; was unsuccessful candidate for mayor of San Diego in 1929; now practicing atty. under own name with offices in San Diego; also owner O'Rourke Apts. Author of article on community property, adopted by Calif. legislature, 1925; voted on by City of San Diego, 1927. Life mem. San Diego Fine Arts Soc., San Diego Historical Soc., San Diego Y.M.C.A. and San Diego chap. Amer. Red Cross. Roman Catholic. *Clubs:* San Diego Athletic (permanent), San Diego Country (permanent), Cuyamaca (San Diego). *Home:* 2900 Park Ave. *Office:* 2125 5th Ave., San Diego.

CAROLAN, Herbert A., stock broker; *b.* Sacramento, Calif.; *s.* James and Emily Amanda (Berger) C.; B.S., Cornell U.; M.D., Bellevue Med. Coll. (now N.Y.U.); recd. Bellevue hosp. diploma. Engaged in hardware, iron and steel bus. with father, San Francisco, several yrs.; later practiced medicine, S.F., for a time; now a broker and dealer in stocks and bonds, S.F. Mem. Kappa Alpha (ex-pres. Cornell U. chap.). Republican. Episcopalian. *Club:* Bohemian (S.F.). *Home:* 650 Bush St. *Office:* 369 Pine St., San Francisco.

MITCHELL, John James Jr., banker; *b.* Chicago, Apr. 28, 1897; *s.* John James and Mary Louise (Jewett) M.; attd. Univ. Sch., Chicago, and Hill Sch., Pottstown, Pa.; A.B., Yale U., 1919; *m.* Lolita Ogden Armour, of Chicago, June 18, 1921. Asst. to vice-pres. Continental Ill. Bank & Trust Co., Chicago; dir. Commonwealth Edison Co. of Chicago, Chicago & Alton Ry., Chicago Tunnel Terminal Co., Chicago Stadium Corpn., Amer. Trust Co. of San Francisco, Aviation Corpn. of Calif., North Amer. Aviation Co., Nat. Aviation Co., Sikorsky Aviation Co., Curtiss Flying Services, Douglas Aircraft Co. and Commandaire Aircraft Co. of Little Rock (Ark.). Ensign, aviation br., U.S.N.R. Mem. Chicago Assn. of Commerce, C.M.T.C. Assn. (Cook Co., Ill., chmn.), Zeta Psi. Republican. Christian. *Clubs:* Montecito Country, Valley of Montecito, Santa Barbara Yacht, La Cumbre Golf & Country (Santa Barbara); Bohemian (San Francisco); Rotary, Old Elm, Traffic, Chicago, Chicago Yacht, Chicago Racquet, Onwentsia, Saddle & Cycle, Commonwealth (Chicago), Yale (N.Y. City). *Homes:* 1550 N. State Parkway, Chicago; 40 Palm Dr., Montecito, Calif. *Office:* 231 S. La Salle St., Chicago.

KENNEDY, James Paterson, banker; *b.* St. John's, Newfoundland, June 14, 1886; *s.* Thomas Clark and Mary (Paterson) K.; ed. Methodist Coll., St. John's; *m.* Nettie Barrett, of Scotland, June 30, 1914; children—Jean Barrett, William Craig, James Paterson Jr. Began career with Canadian Bank of Commerce, holding various positions in Western Can., finally becoming mgr.; mgr. mtge. dept. Nat. Trust Co., Saskatoon, Saskatchewan, Can., 1922-23; became affiliated with Bank of Italy at Los Angeles, 1924, mgr. Amer. Ave. branch, Long Beach, 1924-26; mgr. and supervisor both branches in Santa Barbara, 1926-29; now asst. v.p. and dist. supervisor Bank of Italy, with hdqrs. in L.A. Mem. Y.M.C.A. (dir.), Santa Barbara Chamber Commerce (pres. 1928-29). Mason, Sciot. Republican. Presbyn. (v.p. Men's Club, Santa Barbara). *Clubs:* University, Rotary (Santa Barbara). *Address:* Bank of Italy, 7th & Olive Sts., Los Angeles.

EARL, William Jarvis, stock broker; *b.* Los Angeles, June 21, 1903; *s.* Edwin Tobias (dec.) and Emily (Jarvis) E.; his father, who was identified with early history of citrus fruit shipping industry in S. Calif., patented and operated 1st refrigerator-ventilator fruit transportation system and was

also propr. of L.A. Eve. Express; ed. Urban Mil. Acad. and U. of Calif. at L.A.; *m.* Lois Griffin, of La Canada, Calif., Dec. 15, 1926; 1 son, William Jarvis Jr. Dir. Chino Land & Water Co., L.A., and administrator of Estate of Edwin T. Earl; actively engaged in activities of these 2 cos. and in mng. own properties and interests, 1926-27; purchased seat on L.A. Stock Exchange, Apr. 1928; engaged in stock brokerage bus., L.A., May 1928—. N.S.G.W., Elk. Republican. Episcopalian. *Clubs:* L.A. Athletic, Breakfast (L.A.); Flintridge Country (Pasadena), Catalina Yacht (Avalon), Beach (Santa Monica), California Yacht (San Pedro). *Home:* 5357 Altacanyada Rd., Altacanyada. *Office:* A. G. Bartlett Bldg., Los Angeles.

STEPHENSON, Robert Lee, insurance man; *b.* Memphis, Tenn., Oct. 31, 1870; *s.* Franklin Clark and Emily Camille (Germany) S.; ed. Webb's Prep. Sch., Culleoka, Tenn., 1885; U. of Tenn., 1890; *m.* Alice Clay, of Oakland, Calif., Oct. 12, 1898; children — Robert Lee Jr., Cherry (Mrs. Neuer), Alice Clay. Gen. mgr. San Francisco branch of Union Central Life Ins. Co. of Cincinnati, O., 1903—. Second lieut. Chickasaw Guards, military and social orgn. which later became Co. A, 1st Regt., Nat. Guard of Tenn., 1892-94. Mem. Calif. State Assn. of Life Underwriters (pres. 1928-29), S.F. Life Underwriters' Assn. (twice pres.), S.F. Community Chest (officer number yrs.), S.A.R., Kappa Sigma. Democrat. Presbyn. *Clubs:* Commonwealth, University, Kiwanis (S.F.); Sequoyah Golf & Country (Oakland). *Home:* 267 Perkins Ave., Oakland. *Office:* 1 Montgomery St., San Francisco.

GRING, Rudolph Brainerd, life underwriter; *b.* Tokio, Japan, Oct. 12, 1884; *s.* Ambrose D. and Harriet (McLane) G.; attd. Franklin Sch., Dresden, Germany; A.B., Harvard U.; spl. degree, Harvard U. Law Sch.; *m.* Helen May, of N.Y. City, June 7, 1913; children — William Pierson, Peter, Sally May. Asso. with Crocker Nat. Bank, San Francisco, 1909-11, and with County Nat. Bank, Santa Barbara, 1916; spl. life underwriter, Mutual Life Ins. Co. of N.Y., at Los Angeles, 1919—; one of 50 largest policy producers for this co. Recently wrote policy on life of Prince George, son of George V of Eng. Capt., U.S. Field Arty., 1918. Republican. Episcopalian. *Clubs:* Montecito Country (Santa Barbara), Harvard (N.Y. City). *Home:* 15 Spring Rd., Santa Barbara. *Office:* Hill St. Bldg., Los Angeles.

COKER, George C., agriculturist *(deceased 1926); b.* Tuscumbia, Ala., Nov. 26, 1865; reared by foster-parents, Joseph and Jane Coker; self educated; *m.* Catharine E. Simmons, of Dudley, N.C., Nov. 29, 1901; children — George Cicero, Arvid Jean (dec.). In the early part of his career Mr. Coker spent several years in the employment of various railroad companies, and was a member of the surveying crew of the Flagler Railroad in Florida. Arriving in California in 1892 he located upon 160 acres of Government land near Coachella, and homesteaded that tract, being the first resident of that section of the Coachella Valley to have a flowing well on his property. In 1905 he purchased twenty acres near Huntington Beach, California, and in 1910 he added an adjoining twenty acres to his property, farming the total acreage until his retirement on account of ill health in 1923. Mr. Coker was a Republican and a member of the Methodist Church, and also held membership in the Celery Growers' Association and the Lima Bean Growers' Association. He is survived by his son and by his widow, Mrs. Catharine E. Coker, who resides at 3420 Budlong Avenue, Los Angeles.

LITTLE, Robbins, invmt. banker; *b.* Pasadena, Calif., Jan. 27, 1887; *s.* Samuel and Catherine Rowena (Mitchell) L. (both dec.); attd. Clark's Classical Sch., Pasadena, and Stanford U.; *m.* Norine M. Graves, of Los Angeles, Dec. 4, 1909; 1 son, Robbins Jr.; *m.* 2nd, Ruth Jane Adams, of Houston, Tex., July 23, 1921; 1 son, George Adams. Engaged in cattle ranching, 1909-12; entered real estate and mtge. loan bus., 1911; engaged in cattle ranching and in mtge. finance bus., Ariz., 1920-25; now partner and mgr. Little, Naftzger & Smith, mtge. loans and invmts., L.A.; dir. Semi-Tropic Land & Water Co. Enlisted as pvt., U.S.A., 1917; later successively commd. 2nd lieut., 1st lieut., capt. and maj.; disch. 1919. Mem. Beta Theta Pi. Republican. Presbyn. *Home:* 327 N. Mansfield Ave. *Office:* Associated Realty Bldg., Los Angeles.

ROHE, Clifford A., attorney; *b.* Cincinnati, O., Feb. 12, 1888; *s.* Anthony J. and Anna (Cooper) R.; LL.B., Loyola Coll., Chicago, 1910; *m.* Loretta Kelly, Nov. 24, 1910; six children. Admitted to Ill. bar, 1909; became asso. with the firm of Cummins, Stearns & Milkewitch, attys., Chicago, acting as gen. counsel for

H. M. Byllesby & Co.; entered law practice, Los Angeles, 1912; now mem. of law firm of Rohe & Freston, L.A.; pres. and dir. Calif. Funding Co., L.A.; vice-pres. and dir. Security Housing Corpn., L.A.; dir. Mortgage Ins. Corpn., L.A. Mem. Executives Assn. K.C. *Clubs:* L.A. Athletic, Uplifters, S. Calif. Athletic & Country (L.A.); California Country (Culver City), Casa del Mar, Gables (Santa Monica). *Home:* 426 S. Lorraine Blvd. *Office:* Hellman Bank Bldg., Los Angeles.

CLAY, Philip Tuggle, mcht.; *b.* San Francisco, Apr. 8, 1878; *s.* Charles Clement and Annie Luis (Tuggle) C.; attd. Chesbro Sem., North Chili, N.Y., and Anderson Acad., Alameda, Calif.; B.L., U. of Calif., 1901; *m.* Mary Edna Barry, of Oakland, Calif., April 30, 1904; children — Philip Tuggle, Jr., Mariedna. Pres. Clay Invmt. Co., 1905—; chmn. Portola

festival, S.F., 1909, 13; mem. bd. of dirs. P.P.I.E., S.F., 1915; was chmn. path of gold celebration, S.F.; pres. Sherman Clay & Co., mus. instrument mchts., S.F., 1920—. Mem. exec. com., Amer. Red Cross, World War, and chmn. drive, 1918; also chmn. finance com. Liberty loan drive. Mem. Soc. of Colonial Wars, Soc. of the Cincinnati of Va., Down Town Assn. of S.F. (founder), Skull & Keys (U. of Calif.), Phi Gamma Delta. Republican. Methodist. *Clubs:* Bohemian, Olympic (S.F.); Claremont Country (Oakland), Arlington (Portland, Ore.). *Home:* 31 Seaview Ave., Piedmont. *Office:* 536 Mission St., San Francisco.

BURNS, James P., shoe merchant *(deceased 1928); b.* Boston, Mass., June 5, 1865; *s.* Patrick E. and Margaret L. (Lawlor) B.; ed. pub. schs. and bus. coll., Boston; *m.* Clara Northway, of Los Angeles, April 14, 1909. Mr. Burns was active in the commercial life of the East until 1897, in which year he moved to California. Upon his arrival in the West he located in Los Angeles, where he opened the Burns Shoe Store on South Spring Street, later moving to South Broadday, and remaining active in the management of his business there until his demise in 1928. James P. Burns was identified with many of the charitable movements of Los Angeles. In his political affiliations he was a Republican, and he was a member of the Roman Catholic Church. His social connections included membership in the Los Angeles Country, California, Beach and Los Angeles Athletic clubs, and he was also a member of the Knights of Columbus. Mr. Burns is survived by his widow, Mrs. Clara Burns, who is active in club life and resides at 201 South Mansfield Avenue, Los Angeles.

CARD, Thomas A., physician, surgeon; *b.* Kempt Shore, Nova Scotia, 1890; *s.* John Lockhart and Marian (MacDonald) C.; A.B. and M.D., Stanford U.; *m.* Allene Mosher, of Palo Alto, Calif., May 23, 1917; children—Helena Annette, Richard William, Marian Allene. Practicing phys. and surg., Riverside, Calif., 1919 . now asso. with Drs. Van Zwalenburg and Roblee; mem. staffs Riverside Community and Riverside Co. hosps and visiting surg. Riverside Co. clinic. Enlisted in Med. R.C., U.S.A., World War, and assigned to Lane hosp., San Francisco, to complete med. studies. *Author:* (with J R. Slonaker) Effect of Restricted Diet of the White Rat, series of articles pub. in Amer. Jour. of Physiology, 1923; (with C. Van Zwalenburg) Double Uterus, pub. Amer. Jour. of Obstets. & Gynecology, Nov. 1924. Mem. Amer., Calif. State and S. Calif. med. assns., Riverside Co. Med. Soc. (sec. 1920—), Nu Sigma Nu, Sigma Xi. Forester, Elk. Republican. Presbyn. *Club:* Exchange (Riverside). *Home:* 216 Oakwood. *Office:* 652 Main St., Riverside.

MEISEL, Harry Alvin, real estate broker; *b.* Denver, Colo., Dec. 11, 1895; *s.* Louis D. and Kate (Krell) M.; ed. pub. schs., Denver and Los Angeles. Owner and developer, Goodyear Industrial Tract, L.A. Mason (32°, Shriner), Elk. Republican. Protestant. *Clubs:* Jonathan, L.A. Athletic, Wilshire Country (L.A.); Uplifters, Gables (Santa Monica); Pacific Coast (Long Beach), Calif. Yacht (San Pedro). *Home:* 742 S. Sierra Bonita Ave. *Office:* Hellman Bank Bldg., Los Angeles.

CASE, Walter W., rancher; *b.* Jackson, Mich., May 28, 1882; *s.* Howard Homer and Anna (Nichols) C. (dec.); ed. pub. schs., Detroit, Mich., and Alameda, Calif.; *m.* Grace Mathews, of Salinas, Monterey Co., Calif., Sept. 28, 1910; 1 dau., Carmelita. Founded Richardson-Case Paper Co., Sacramento, 1910, sold same to Blake, Moffitt & Towne, 1924; now engaged in ranching, Rio Linda, Calif. Elk. Republican. Protestant. *Club:* Sutter (Sacramento). *Address:* Sutter Club, Sacramento.

BAKER, Danford M., ins. corpn. official; *b.* Union, Conn., Aug. 20, 1862; *s.* George and Emeline Baker; ed. in schs. of Conn. Engaged in ins. bus., Chicago, until 1906, and in Los

Angeles, 1906—; now vice-pres., dir. and supt. of agencies, Pacific Mut. Life Ins. Co., L.A.; dir. Central Bus. Properties Inc. *Clubs:* California, L. A. Country (L.A.); Bohemian (San Francisco). *Home:* 235 S. Rossmore Ave. *Office:* 501 W. 6th St., Los Angeles.

BRISACHER, Herman, realtor, hotel owner *(deceased 1920); b.* Germany; *s.* Harry Brisacher; ed. pub. schs., Germany and U.S.; *m.* Rebecca Ehrenberg, of San Francisco, Jan. 26, 1882; children — Ella (dec.), Addie (dec.), Rosalie (dec.), Harry, May, Jules, Leo. Mr. Brisacher was for a number of years in San Francisco, and then located in Salt Lake City, Utah, for a period; but retired from active participation in business about 1895, and returned to California, where he made his home in Los Angeles for the remaining twenty-five years of his life. In Salt Lake City he was firmly established in the real estate and brokerage business, and was also a hotel owner and the proprietor of various business ventures. Mr. Brisacher was an active supporter of many charitable organizations. In his political affiliations he was a Republican, and as a member of the Jewish faith he took a leading part in the charities of his church. He was a member of the Independent Order of Odd Fellows for many years, and was also a member of Lodge 99, Benevolent & Protective Order of Elks, Los Angeles. In addition to his daughter and three sons, he is survived by his widow, Mrs. Rebecca Brisacher, who is a leader in charitable work in her community, and resides at 671 South Coronado Street, Los Angeles.

CROSBY, Francis H., telephone official; *b.* Kansas City, Feb. 4, 1878; *s.* Eugene C. and Martha L. (Hinckley) C.; B.L., U. of Wis., 1900; *m.* Katharine Rockwell, of Kansas City, Apr. 1911; children — William Rockwell, Robert N.S. Pres. Oxnard Home Telephone Co., Santa Paula Home Telephone Co., Colusa Co. Tel. Co., and of the Northwestern Long Distance Tel. Co.; v.p. Key System Transit Co., Oakland; dir. British Columbia Tel. Co.; city trustee, Atherton, Calif., 1920—. Mason. Republican. *Clubs:* Pacific Union, Bohemian, San Francisco Golf & Country, Olympic, Commonwealth, University (S.F.); Menlo Country, Menlo Circus; Athens Athletic (Oakland), Sutter (Sacramento), Arlington (Portland, Ore.). *Homes:* 2824 Scott St., San Francisco; Fair Oaks Lane, Atherton. *Office:* 405 Sansome St., San Francisco.

SLOSS, Leon Jr., banker; *b.* San Francisco, September 23, 1898; *s.* Leon (dec.) and Bertha (Greenewald) S.; attd. high sch., 1912-16; Stanford U., 1916-20; *m.* Eleanor Fleishhacker, of S.F., Aug. 16, 1925; 1 son, Leon III. Asso. in official capacity with Anglo-California Trust Co., S.F. Attended Central Infantry O. T. Sch., Waco, Tex., World War. Jewish. *Clubs:* Argonaut, Olympic (S.F.); Beresford Country. *Home:* 1855 Broadway. *Office:* 532 Market St., San Francisco.

HARDY, Rex Giffen, attorney; *b.* Mexia, Tex., Jan. 31, 1890; *s.* Judge Carlos S. and Emily (Gray) H.; attd. Staunton (Va.) Mil. Acad., 1905-08; Ill. Coll. of Law, 1910; LL.B., U. of S. Calif., 1911; *m.* Dorothy Field Simpson, of Los Angeles, Apr. 16, 1912; children — Rex Jr., Dorothy Alice, David John. Admitted to Calif. bar, 1911; has since practiced law in Los Angeles; was 1 of counsel for father, Judge Carlos S. Hardy, in impeachment trial before Calif. State Senate, resulting in acquittal, Apr. 1929; now mem. firm Hardy, Elliott & Aberle, engaged in gen. civil practice, L.A. Capt. of Inf., U.S.A., 1917-19; maj. of Inf., Officers' R.C., U.S.A., 1919—. Mem. Phi Alpha Delta (supreme justice, 1925-27). Republican. Episcopalian. *Clubs:* University, L.A. Athletic, Brentwood Country (L.A.); Pacific Coast (Long Beach), Uplifters' (Santa Monica). *Home:* (summer) 1936 Torrey Pines Rd., La Jolla; 723 S. Manhattan Pl., Los Angeles. *Office:* Van Nuys Bldg., Los Angeles.

CONLISK, Charles William, industrial assn. exec.; *b.* St. Joseph, Mo., July 3, 1865; *s.* Peter G. and Hannah (Cummings) C.; ed. St. Louis U.; *m.* Frances Dwyer, of San Jose, Calif., 1889 (dec.); 1 dau., Ramion Frances; *m.* 2nd, Florence Jean Pryor, of Nev., June 5, 1902. Expert acct. and adjuster, 1884-94; mgr. San Francisco Call, 1894-98; mgr. The Hotaling Estate Co., 1898-1917; was a pioneer in hydraulic development in Calif.; sec., auditor, comptroller and dir. Calif. Gas & Elec. Corpn., 1902-05; dir. and comptroller, Pacific Gas & Elec. Co., S.F., 1906-08, was also dir. of all subsidiary cos.; pres. Economic Gas Co., 1917-20; campaign mgr. Liberty loans, 1918-19; asso. with Industrial Assn. of S.F., 1921—, now mgr. membership dept. Mem. A.A.A.S., Amer. Geog. Soc., Seismological Soc. of Pacific, Astron. Soc. of Pacific, Calif. Acad. of Sci., Fraternal Aid Soc., W. O.W. Mason (K.T., Shriner, 33°; grand master, grand consistory of Calif., 1897; master, S.F. consistory 1, 1898, life mem. same), K.P. Republican. Unitarian. *Clubs:* Bohemian, Pacific Union, Olympic (S.F.). *Home:* 2238 Hyde St. *Office:* Alexander Bldg., San Francisco.

COWING, Ralph Huffaker, attorney; *b.* Carson City, Nev., Jan. 24, 1901; *s.* George William and Mary Alice (Rippingham) C.; A.B., Stanford U., 1922, J.D., 1924. Admitted to Nev. bar, 1923, Calif. bar, 1924; engaged in law practice, Sacramento, 1924—; asso. with law firm, Dunn & Brand, Sacramento, Apr. 1925-Mar. 1926; asst. to leg. counsel during 1925 session of Calif. legislature. Mem. Sacramento Bar Assn., Chi Psi, Phi Delta Phi. Mason. Republican. *Club:* Sutter (Sacramento). *Home:* 817 25th St. *Office:* Capital National Bank Bldg., Sacramento.

ASKEY, Edwin Vincent, surgeon; *b.* Sligo, Pa., Aug. 15, 1895; *s.* Edwin Nelson and Pauline (Williams) A.; B.S., Allegheny Coll., 1917; M.D., U. of Pa., 1921; *m.* Martha Kirk Nebinger, of Pittsburgh, Pa., July 10, 1923; 1 dau., Jane Elizabeth. Resident physician, Episcopal hosp., Philadelphia, 1921-23; engaged in practice of medicine and surgery, Los Angeles, 1923—. Fellow A.M.A.; mem. Calif. State, S. Calif. and L.A. Co. med. assns., Delta Tau Delta, Alpha Chi Sigma, Nu Sigma Nu, Alpha Omega Alpha. Republican. Mem. M.E. Ch. *Club:* Fox Hills Country (Culver City). *Home:* 4562 St. Charles Pl. *Office:* 1501 S. Figueroa St., Los Angeles.

LANSBURGH, Gustave Albert, architect; *b.* Panama, Isthmus of Panama, Jan. 7, 1876; *s.* Simon Lazarus and Rebecca Peixotto (Pyke) L.; attd. pub. schs., San Francisco; U. of Calif., 1894-95; A.D.G.F. (Architecte Diplome par le Gouvernement Francais), École Nationale de Beaux Arts, Paris, 1906; *m.* Irene Martha Muzzy, of Searsmont, Me., and S.F., June 30, 1908; children — Ruth Muzzy, Lawrence Muzzy, Edward Albert, Carol Muzzy. Engaged in practice of architecture with B. J. Joseph, S.F., 1906-08, in independent practice, S.F., 1908—. Designed and executed following important works: Orpheum theatres in S.F., Los Angeles, St. Louis, Kansas City and New Orleans; four branch libraries, Alvarado Sch., Loew's Warfield and Golden Gate theatres, all S.F.; Hill St. Theatre, L. A.; El Capitan and Warner Bros. theatres, Hollywood; State Lake Theatre, Chicago; Martin Beck Theatre, N.Y. City. Collaborating archt. on Muncipal Opera House group, S.F.; Municipal Auditorium, Sacramento; Al Malaikah Shrine Temple, L.A. Awarded Medaille Salon de 1906, Societe des Artistes Francais, for exhbn. of set of drawings for a temple in S.F. Mem. A.I.A., Archtl. League of N.Y., Beaux-Arts Societe, Societe des Architects Diplomes par le Gouvernement Francais. Republican. Mem. Temple Emanue-El of S.F. *Clubs:* Concordia (S.F.), Menlo Circus (Menlo Park), Breakfast (L.A.). *Home:* 3052 Pacific Ave. *Office:* 140 Montgomery St., San Francisco.

St. JOHN, Charles Edward, astronomer; *b.* Allen, Mich., Mar. 15, 1857; *s.* Hiram Abiff and Lois Amanda (Bacon) S.; attd. Mich. Normal Coll. 1873-76 (hon. M.Pd. 1906); U. of Mich. 1877-78, grad. studies, 1890-92; B.S., Mich. Agrl. Coll., 1888; A.M., Harvard U., 1893, Ph.D., 1896; U. of Berlin, 1894-95. Teacher of physics and chemistry, Mich. Normal Coll., 1886-92; instr. in physics, U. of Mich., 1896-97; prof. of physics and astronomy, Oberlin (O.) Coll., 1897-1908, dean coll. arts and sciences same, 1907-08; was dir. State Bank of Oberlin and mem. Water Bd. of Oberlin; astronomer Mt. Wilson Obs. (of the Carnegie Institution, Wash., D.C.), Pasadena, Calif., engaged in solar research, 1908—. Organized and was pres. O. Athletic Conf.; was U.S. del. to Internat. Research Council and Internat. Astron. Union, 1919, 22, 25 and 28. *Author:* Revision of Rowland's Table of Solar Spectrum Wavelengths; also papers on Einstein Theory, solar observations and the proceedings of the Nat. Acad. of Sciences; lecturer on astron. subjects. Fellow A.A.A.S.; associate of Royal Astron. Soc.; mem. Internat. Astron. Union (ex-pres. commn. on standards of wave-lengths; now pres. commn. on solar physics), Amer. Astron. Soc., Nat. Acad. of Scis., Amer. Physical Soc., Optical Soc. of Amer., Amer. Math. Soc., Astron. Soc. of the Pac., La Societe Astronomique de France, Amer. Philatelic Soc., Delta Upsilon, Sigma Xi. Republican. Protestant. *Clubs:* University of Pasadena (ex-dir.), Balboa Palisades. *Home:* 7 Bowen Court. *Address:* 813 Santa Barbara St., Pasadena.

GOODWIN, Henry P., attorney; *b.* Nova Scotia, Can., July 24, 1885; *s.* George H. A. and Laura N. (Phinney) G.; attd. U. of S. Calif. Law Sch., 1905-07; LL.B., U. of Va., 1909; *m.* Mary E. Karnahan, of Los Angeles, Aug. 21, 1912. Admitted to Calif. bar, 1907; engaged in practice of law with Frank J. Thomas, Los Angeles, 1909-10; in partnership with brother, Donald P. Goodwin, 1910-11; has engaged in practice of law independently, with offices in L.A., since 1911; city atty. Tropico, Calif., 1914-16, and of Azusa, 1922-26; now spec. in corpn., probate, municipal and real estate law; also v.p. Gen. Hotel Co., owning and operating El Encanto Hotel, Santa Barbara. Mem. exemption and legal adv. bds., Glendale, World War. Mem. Amer. Bar Assn., State Bar of Calif. (chmn. local administrative com. No. 8), L.A. Bar Assn., City Atty's. Assn. of S. Calif., League of Calif. Municipalities, Phi Delta Theta. Mason (R.A.M., R. & S.M., S. Calif. Past Masters' Assn.). Republican. Presbyn. *Clubs:* University, Trojan, Masonic (co-founder), Wilshire Country (L.A.); Pasuza Duck. *Home:* 833 S. Plymouth Blvd. *Office:* Rowan Bldg., Los Angeles.

McCREA, Ezra Edward, realtor; *b.* Merrickville, Ont., Can., Jan. 4, 1864; *s.* Alexander W. and Cynthia (Whitney) M.; A.B., Hamline U., St. Paul, Minn., 1888, M.A., 1890; LL.B., U. of Minn., 1890; *m.* Winifred E. Hoyt, of Red Wing, Minn.; children—Fred-

erick H., Alexander W. Newspaper reporter, St. Paul and N.Y., 1888-95; asst. city clk. St. Paul, 1895-1903; publisher Alexandria (Minn.) Post News, 1903-19; has engaged as realtor in Los Angeles since 1919; now mem. L.A. Co. Public Welfare Commn. Mason. Republican. Protestant. *Home:* 10603 Wellworth Ave. *Office:* 10960 Santa Monica Blvd., Los Angeles.

BUDINGER, Philip Lidy, stockman *(deceased 1925); b.* Williamsport, Pa., Dec. 7, 1854; *s.* William and Hannah (Huffmann) B.; *m.* 2nd, Elizabeth L. Johnston, of Denver, Colo., Dec. 13, 1903; five children by first marriage. From early boyhood Mr. Budinger devoted his time to the raising of blooded live stock. He raised and sold horses throughout the country, and his livery establishments in Los Angeles, Long Beach and Hanford were noted along the entire Pacific Coast. Upon the advent of the automobile and the decreasing demand for horses, Mr. Budinger turned his attention to the raising of hogs and mules. During his latter years he concentrated his attention on apartment house holdings in Venice, California. He served several terms as grand juryman, and for five years was president of Compton Union High School. In politics he supported the Republican party, and his religious affiliations were with the Methodist Church. For almost a quarter of a century he was particularly interested in Masonic affairs, and in addition to his membership in the Blue lodge he was a Knight Templar and a member of Islam Temple of the Shrine at San Francisco, before demitting to Al Malaikah Temple at Los Angeles. Mr. Budinger is survived by his five children and by his wife, Mrs. Elizabeth L. Budinger, who resides at 718 West 51st Street, Los Angeles.

FRICKE, Albert A., physician, surgeon; *b.* Mound City, Ill., Nov. 12, 1878; *s.* Fritz George and Emma (Niemeyer) F.; attd. Belleview (Neb.) Coll., 1897-98; Ph.G., St. Louis Coll. of Pharmacy, 1900; A.B., U. of Neb., 1906, M.D., 1908; *m.* Betsy Thayer McGuire, of Chippewa Falls, Wis., Mar. 16, 1918; 1 dau., Betsy Thayer. Prof. of materia medica, U. of Neb. Med. Coll., 1914-15; mem. staff Gen. hosp. (south side), Omaha; practicing physician and surgeon in Calif., 1920—; now spec. in obstetrics and gynecology with offices in Los Angeles; also mem. staffs Methodist hosp. of S. Calif. and of the Hollywood-Clara Barton Memorial hosp., both L.A. Maj. Med. Corps, U.S.A., World War; served as regtl. surgeon with 26th Engrs., A.E.F., 9 mos. Mem. Amer., Calif. State and L.A. Co. med. assns., L.A. Obstet. Assn., Phi Kappa Psi, Phi Rho Sigma. Mason (32°). Republican. Mem. St. Paul's Evangelical Ch. of L.A. *Clubs:* University (L.A.), Deauville Beach (Santa Monica). *Home:* 559 N. Harvard Blvd. *Office:* Union Bank Bldg., Los Angeles.

ALLEN, Matthew Thompson, jurist *(deceased 1913); b.* Darke Co., O., Sept. 17, 1848; *s.* John and Elizabeth (Ash) A.; ed. pub. schs., O.; Otterbein U., Westerville, O.; studied law privately; *m.* Mary Whiteside, of Greenville, O., April 23, 1879; children — Echo (wife of Captain H. N. Jensen), Lois (Mrs. H. B. Wren). Justice Allen was admitted to the practice of the law at Winchester, Indiana, and followed his profession in Greenville, Ohio, from 1870 until 1887. In the latter year he moved to Los Angeles, where he established an independent practice, later becoming associated with Judge N. P. Conrey and Clarence Miller. Under the administration of President Benjamin Harrison he was appointed U.S. district attorney for the district of southern California, which post he resigned upon the change of administration, and was succeeded by George Denis. He then established a partnership with Frank P. Flint, who was later to become U. S. attorney. In January 1897 he retired from private practice, having been elected to serve on the superior bench of Los Angeles County, and in 1905 he was appointed to the newly established appellate court. In 1907 he was elected presiding justice, and held that office until his demise in October, 1913. Justice Allen was for many years a member of the Los Angeles Chamber of Commerce, and was a supporter of the Republican party. He was a member of the San Gabriel Golf Club, and of the Annandale Golf & Country and the Twilight clubs of Pasadena, and was affiliated with the Masonic Order, being also a member of Al Malaikah Temple of the Shrine, Los Angeles. In addition to his two daughters, Justice Allen is survived by his widow, Mrs. Mary Allen, who resides at 465 South Grand Avenue, Pasadena.

DARDI, Umberto, banker; *b.* Imola, Italy, Dec. 31, 1880; *s.* David and Catherine (Belinzoni) D.; ed. pub. schs., Italy; pvt. business course, Santa Barbara, Calif., 2 yrs.; *m.* Mary Bottini, of Goleta, Calif., Jan. 10, 1904; children—Virgil David, Ida Romana. Sr. mem. U. Dardi & Co., grocers, Santa Barbara, 1904-10; sr. mem. Dardi-Farioli Co., grocers, Santa Barbara, 1910-18; owner U. Dardi & Co., S.S. & R.R. ticket agency, 1910-28; founded Santa Barbara branch Banca Popolare Fugazi (state bank), 1914, joint mgr. same, 1914-18, mgr. 1918-25; became mgr. Haley St. branch Bank of Amer. (later merged with Bank of Italy), Santa Barbara, 1926, retained this position until merger with Estado-Cota branch Bank of Italy (successors to S.B. branch Banca Popolare Fugazi), 1927; exec. vice-chmn. advisory bd. Estado-Cota branch Bank of Italy, Santa Barbara, since 1927; mem. Bd. of Freeholders City of Santa Barbara (elected to frame new city charter), 1926—; also dir., Santa Barbara K.C. Home Assn.; was mem. building com. St. Francis hosp. and of adv. bd. St. Vincent's Orphanage; now local rep. and correspondent for Italian vice-consul at Los Angeles. Mem. Mchts. Credit Assn. of Santa Barbara (sec.-treas.), S.B. Chamber Commerce (ex-v.p. and dir.), S.B. Community Chest (ex-mem. exec. bd. and now mem. budget com.), Italian Benevolent Soc. of S.B., F.O.E. Elk (treas. S.B. lodge), K.C. (dir.). Republican (mem. S.B. Co. central com. 10 yrs.). Catholic. *Clubs:* Italian Commercial, Santa Barbara Yacht (Santa Barbara). *Home:* 530 Plaza Rubio. *Office:* 600 State St., Santa Barbara.

BUGBEE, Franklin Underwood, clergyman *(deceased 1927); b.* Covington, Ky., Oct. 11, 1877; *s.* Rev. George Franklin and Mary Alice (Root) B.; ed. Episcopal Acad., Phila., Pa.; grad. U. of Calif., 1901, and Church Divinity Sch. of the Pacific, San Mateo, 1904. The Reverend Franklin Underwood Bugbee was assistant at Christ Church, Alameda, under the Rev. William N. Guthrie for a period of three years. In 1908 he became rector of St. Paul's Church at Pomona, where he built a splendid parish house. During 1912 and 1913 he took a post-graduate course at the Episcopal Theological College at Cambridge, Massachusetts, and during that time was assistant of the Church of the Ascension. In 1914 he accepted the rectorship of St. Matthias Church in Whittier, remaining there for the following six years. He moved to Los Angeles in 1920 and built the present stone structure of the Church of the Redeemer at 5th and Indiana Streets, of which church he was rector at the time of his demise. The Reverend Bugbee was executive secretary of the Diocesan Nation-wide Campaign committee and one of the original members of the executive council of the Diocese of Los Angeles, serving as its secretary and also on various boards and committees. He was keenly interested in prison work, and gave much of his time to the Girls' Friendly Society and to various branches of church and social service work. In his political affiliations he was a Republican, and he was a member of the Phi Delta Theta fraternity. He is survived by his sister, Miss Elizabeth M. Bugbee, 1188 West 28th Street, Los Angeles.

CURTIS, Gay Waite, hospital supt.; *b.* Shawano Co., Wis., Sept. 19, 1890; *s.* Clinton De Ville and Forest Eugenia (Rogers) C.; grad. Clawson Hamilton Bus. Coll., Brattleboro, Vt., 1910; Oshkosh (Wis.) State Normal Sch., 1912; attd. U. of Wis., 1915-16, and for several summers; *m.* Minta MacKerrihan, of Portsmouth, O., 1915; children — Winston Rogers, Loring Waite. Instr. in commercial subjects and athletic coach, Janesville (Wis.) High Sch. 1912-15; dist. agt. Remington Typewriter and Wahl Bookkeeping Mach. cos., S. Wis., 1916-17; prin. Commercial High Sch., Manitowoc, Wis., 1917-18; asst. in comptroller's office and in chg. bus. activities of med. sch. and hosps., U. of Calif. 1918-22; supt. Santa Barbara Cottage Hosp. 1922—; also consultant supt. Big Sisters' Hosp., Ventura; has done hosp. consultant work in numerous Calif. cities. *Author:* (book) Improved Methods in Hospital Management, 1924; numerous papers dealing with hosp. work; editor of a dept. in Western Hospital & Nurses Review, Los Angeles; contbr. to various professional mags. Mem. Amer. Hosp. Assn. (v.p., chmn. com. on accounting), Western Hosp. Assn. (trustee), S. Calif. Hosp. Council (pres.), Santa Barbara Y.M.C.A. (dir.). Mason. Republican. Presbyn. *Clubs:* Rotary, La Cumbre Golf & Country (Santa Barbara). *Home:* 22 Junipero St. *Office:* Santa Barbara Cottage Hospital, Santa Barbara.

BACON, John Baptiste Ford, mine owner; *b.* Jacksonville, Fla., Aug. 24, 1891; *s.* Mark Reeves and Mary B. (Ford) B.; descendant of early Amer. pioneers; attd. Ky. Mil. Inst., 1908; Phillips Exeter Acad., 1909; Ph.B., Yale U., 1915; *m.* Heloise Lysle, of Pasadena, Calif., Oct. 24, 1925; 1 dau., Heloise Lysle. Successively engaged in gold mining, Trinity Co., Calif.; chemist in limestone div. of Jones & Laughlin Steel Co., Martinsburg, W.Va.; now pres. Bacon-Fuller Coal Co., Cullman, Ala., owners of coal mines north of Birmingham; also stockholder in chem. industry, Wyandotte (suburb of Detroit), Mich. Instr. Engines Dept., U.S.A. Sch. of Mil. Aeronautics, Berkeley, Calif., World War. *Author:* Elements of Aviation Engines, an aviation sch. text book. Republican. Presbyn. *Clubs:* Annandale Golf (Pasadena), Detroit Athletic; Island Country (Grosse Ile, Mich.), Yale (N.Y. City). *Addresses:* (winter) 65 S. San Rafael Ave., Pasadena, Calif.; (legal) 2613 Biddle Ave., Wyandotte, Mich.

SHANLEY, Francis Patrick, hotel operator; *b.* New Haven, Conn., Nov. 8, 1874; *s.* Francis V. and Mary (Reynolds) S.; ed. night schs. Co-owner firm of Shanley 50-50 Furness, operating Continental Hotel, Yorkshire Hotel and Shanfurn Apts. in Los Angeles and the New Waldorf Hotel and Cafe in San Diego. Mem. S. Calif. Hotel Men's Assn. (pres. 1925). *Address:* 626 S. Hill St., Los Angeles.

CHENERY, Leonard Edwin, corpn. official; *b.* Northampton, Mass., Sept. 1, 1869; *s.* Charles Eugene and Lizzie (Wilson) C.; ed. pub. schs., San Francisco; *m.* Edith Patton Wildes, of S. F., Feb. 6, 1899 (dec.). With Heywood Bros. & Co., 1885-90; with Spring Valley Water Co., S.F., 1890; with Allen & Lewis, S.F., 1890—; treas. Henry F. Allen Inc., invmts., S.F., 1906, and of H. F. Allen Estate Co., 1907—. Mem. S.A.R., S.C.W., Mil. Order of the Loyal Legion of the U.S., Soc. of Calif. Pioneers. Republican. Episcopalian. *Clubs:* Bohemian, S.F. Golf & Country (S.F.). *Home:* 1869 California St. *Office:* 245 California St., San Francisco.

McCOLLOM, Charles Rolfe, geologist; *b.* Dassell, Minn., Mar. 25, 1883; *s.* Charles Augustus and Clara Frances (Rolfe) M.; attd. U. of Minn., 1902; B.S. and E.M., Mich. Coll. of Mines, 1905; *m.* Marietta Lyman, of Minneapolis and Pasadena, Sept. 18, 1918. Geologist in exploration work, Mex., 1905-08; mining engr., copper mines, Mich., 1908-10; geologist in copper mines, Ariz., 1910-16, and in gold mines, Ariz., 1916-17; has engaged as geologist in oil production since 1919; chief geologist, Union Oil Co. of

Calif., 1920-28; now mgr. geological and land depts. Pacific Western Oil Co., engaged in oil production, Los Angeles. Served as capt. and later maj. of Engrs., U.S.A., A.E.F., 1917-19; was chief of Tonnage Div., Gen. Staff, A.E.F. Awarded Silver Palm of Officers d'Academie (France). Mem. Amer. Assn. of Petroleum Geologists (ex-v.p., also ex-pres. Pac. coast sect.), Amer. Inst. Mining & Metall. Engrs. (ex-vice chmn. petroleum sect.), L.A. Chamber Mines & Oil (ex-vice chmn. Wild Cat com.), Amer. Legion (char. mem., ex-vice comdr. Pasadena post), Psi Upsilon. Republican. Protestant. *Clubs:* Midwick Country, Twilight (Pasadena); University (L.A.). *Home:* 875 Bellefontaine Pl., Pasadena. *Office:* Petroleum Securities Bldg., Los Angeles.

SHAW, Roy Adolos, bus. economist; *b.* St. Louis, Mo., Aug. 8, 1882; *s.* Alexander Baldridge (M.D.) and Favola (Allen) S.; ed. St. Louis (Mo.) Law Sch. (Wash. U.); *m.* Hannah Irwin Nevin, of Sewickley, Pa., and Pasadena, Calif., Oct. 11, 1911; 1 dau., Sophronia. Asso. with Travelers' Ins. Co. in various positions to asst. state agt. at Omaha, Neb., then spl. agt. in Hartford, Conn., and Erie, Pa., and finally mgr. in Minneapolis, Minn., and Buffalo, N.Y.; toured world, 1908-09; became sales mgr. Acetylene Apparatus Mfg. Co., Chicago, and later v.p. same; was 1st mgr. Oxweld Acetylene Co., pres. and dir. Union Carbide Sales Co. of Chicago and N.Y. and later mgr. Cleveland (O.) and N.Y. units of same and of the electrode dept. Nat. Carbide Sales Co. Inc.; has served as officer or dir. of the Northern Ariz. Securities Co., Apache R.R. Co., Apache Lmbr. Co., Utah Coal Co., Imperial Cotton Mills Co., Diamond Coal Co., Western Fuel Co. and of the Asso. Ice Distributors, all of which he recently resigned. Maj. Q.M.C., U.S.A., World War; served as chief of supply control div., office of Q.M. Gen., as liaison officer to France and Eng., as spl. asst. to the dir. of purchase and storage of the gen. staff, and as rep. of Q.M. Gen's. office on War Industries Bd.; now maj. O.R.C., U.S.A. Mem. Internat. Acetylene Assn., Q.M. Assn., Amer. Red Cross, S.C.W., S.R. Republican. Presbyn. *Clubs:* Midwick Country (Pasadena), California (Los Angeles), City (Chicago). *Address:* 335 Wigmore Dr., Pasadena.

PIERCE, Horace F., surgeon; *b.* Santa Barbara, Calif., May 4, 1889; *s.* Alfred M. and Sally B. (Coiner) P.; ed. pub. schs., Santa Barbara; M.D., U. of Colo.; *m.* Shirley L. Hoover, of Santa Barbara, Jan. 31, 1919. Surgeon and dir. of the Clinic of Med. Arts, Santa Barbara; head of surgical dept., St. Francis hosp. and mem. staff of Santa Barbara Cottage hosp. Author of various med. papers. Mem. A.M.A., Calif. State and Santa Barbara Co. med. assns. Elk. Republican. Protestant. *Home:* 1336 Alta Vista Rd. *Office:* 1421 Chapala St., Santa Barbara.

CLAYBURGH, Leo J., merchant; *b.* Colusa, Calif., June 16, 1872; *s.* Meyer and Katy (Barth) C.; ed. pub. schs., 1878-88; commercial sch., 1888-89; *m.* Virginia Ackerman, of San Francisco, Jan. 5, 1909; children — Virginia K., John Barth. Pres. Clayburgh Bros., silk mchts., S.F., 1903—. Republican. Jewish. *Clubs:* Argonaut, Concordia, Commonwealth (S.F.); Beresford Country. *Home:* 6 Presidio Terrace. *Office:* 95-99 1st St., San Francisco.

MACMILLAN, Raymond S., oil corpn. official; *b.* Winnemucca, Nev., Dec. 30, 1890; *s.* James H. and Alice (Price) M.; ed. pub. schs., Winnemucca; *m.* Helen Frazer, of Fairfax, Calif.; three children. Engaged, for a time, in constrn. work in Calif.; now pres. Macmillan Petroleum Co., Los Angeles, an amalgamation of the Macmillan Petroleum Products Co. and

the Macmillan Refining Co. which cos. he organized in 1922; pres. Independent Oil Co., Boner Sheldon Co. and Coast States Oil Co. *Clubs:* Jonathan, L.A. Athletic (L.A.); Pacific Coast (Long Beach), Rancho Golf (Culver City). *Home:* 152 N. Hudson Blvd. *Office:* Security Title Ins. Bldg., Los Angeles.

BUGBEE, George Franklin, clergyman *(deceased 1893); b.* Gowanda, N.Y., July 4, 1837; *s.* Alvin and Mary (Nichols) B.; ed. N.Y. Theol. Sem.; *m.* Mary Alice Root, of Cooperstown, N.Y., July 1, 1862; children—Alice, George, Chandler, Ella, White, and Franklin Underwood (all dec.) and Elizabeth Mitchell. The Reverend George Franklin Bugbee studied law before entering the ministry. His first charge upon entering the service of the Episcopal Church was as assistant to Dr. Stephen H. Lyng Sr., and he later had charge of pastorates at Staten Island and Long Island, New York; Hyde Park, Chicago; Cincinnati, O.; Covington, Ky.; Philadelphia, Pa., and Los Angeles. He was one of the founders of the Good Samaritan Hospital, Los Angeles, and was an adherent of the Republican party. His death took place at St. Paul's Rectory, Los Angeles, on June 16, 1893. He is survived by his daughter, Miss Elizabeth M. Bugbee, who resides at 1188 West 28th Street, Los Angeles.

CHAMBERLAIN, W(illiam) Edward, physician; *b.* Ann Arbor, Mich., Aug. 5, 1892; *s.* Nelson Hoyt and Mabel (Rahm) C.; B.S., U. of Calif., 1913, M.D., 1916; *m.* Genevieve Lucinda Owen, of Oakland, June 22, 1915; children — Owen, Betty Ann. Began as splst. in radiology, 1916; asst. in roentgenology, U. of Calif. Med. Sch., 1916-17; visiting roentgenologist to French hosp., San Francisco, 1917; roentgenologist in chg. Mare Island Naval Hosp., 1917, and at U.S.N. Base Hosp. No. 2, Strathpeffer, Rosshire, Scotland, 1918; roentgenologist to Children's, Hahnemann and St. Mary's hosps., S.F., and instr. in roentgenology, U. of Calif. Med. Sch., 1919-20; dir. of radiology Lane and Stanford U. hosps., S.F., 1920—; asst. prof. of medicine, Stanford U., 1920-22, asso. prof., 1923-26, now prof. of med. (radiology). Served with U.S.N.R.F., 1917-21; lieut. jr. g., Med. Corps, on active service, 1917-19. Mem. Amer. Coll. Radiology, A.M.A., Amer. Roentgen Ray Soc., Radiological Soc. of N. America, Calif. Acad. Med., Calif. Acad. Sciences. Mason. Republican. Conglist. *Clubs:* Gyro (internat.), University (S.F.). *Home:* 11 San Leandro Way. *Office:* Stanford U. Hospital, San Francisco.

CUMMINGS, Roland, physician; *b.* Lisbon, Ia., Feb. 4, 1879; *s.* Asa and Martha Cummings; attd. Union Coll., 1900; M.D., U. of Calif., 1911; *m.* Mrs. E. D. King, of Pasadena, 1917; children—Harold, Stanley, Marriane. Practicing physician with offices in Los Angeles. Mem. A.C.P., Amer., Calif. State and L.A. Co. med. assns. Democrat. *Clubs:* L.A. Country, University (L.A.). *Home:* 427 S. Normandie Ave. *Office:* Pacific Mutual Bldg., Los Angeles.

POTTS, Fred E. Jr., plastering contractor; *b.* Los Angeles, Feb. 8, 1904; *s.* Fred E. and Emily M. (MacMillian) P.; A.B., Stanford U., 1926; grad. Harvard Sch. of Bus. Administration, 1927. Pres. Fred E. Potts Co., plastering contractors, L.A. Republican. *Clubs:* Jonathan, Wilshire Country (L.A.). *Home:* 2516 12th Ave. *Office:* Spring Arcade Bldg., Los Angeles.

WILSON, Douglas, newspaper editor; *b.* San Diego, Calif., Jan. 18, 1888; *s.* Warren and Clara (Rowell) W.; ed. Harvard Mil. Sch. Pres. Los Angeles Daily Journal Co. and editor of L.A. Daily Journal (official legal organ of the City and Co. of L.A. since 1899), 1912—. *Clubs:* L.A.

Athletic; Rancho Golf (Culver City), Casa del Mar (Santa Monica), Internationale (Ensenada, Mexico). *Home:* 122 S. Van Ness Ave. *Office:* 121 N. Broadway, Los Angeles.

DWIGHT, Ward A., lumber mfr.; *b.* Chicago, Ill., Sept. 2, 1878; *s.* Ward A. and Mamie B. (Fowler) D.; ed. pub. schs. and Portland (Ore.) Acad.; *m.* Lillian F. Sullivan, of San Francisco, June 2, 1902; children Ward A. Jr., Virginia Helen. Organized Ward A. Dwight Lumber Co., 1906, inc. same as Dwight Lumber Co., Mar. 14, 1923; organized Big Lakes Box Co., Klamath Falls, Ore., 1919; now pres. of both corpns. *Clubs:* Bohemian, Olympic (S.F.). *Home:* 1356 Filbert St. *Office:* 260 California St., San Francisco.

OSLER, Francis Henry, banker; *b.* Birmingham, Eng., Nov. 3, 1865; *s.* Thomas Henry and Marianne (Shedden) O.; ed. pub. schs., Niles, Mich.; *m.* Pauline Caroline Weigle, of Adrian, Mich., June 21, 1890; children—Florence Christine (Mrs. Foote), Velma Mary (Mrs. Miller), Betty Frances (Mrs. Loucks). Mfr. of pumping machinery, 1893-1912; organized Osler Racine Rubber Co., whsle. tires, 1912; retired from same, 1927; now pres. Osler Invmt. Co., and dir. Seaboard Nat. Bank and Union Mtge. Co., all of Los Angeles. Democrat. Episcopalian. *Clubs:* L.A. Athletic, Wilshire Country (L.A.). *Address:* 1404 S. Manhattan Pl., Los Angeles.

CHENEY, Marshall Chipman, physician; *b.* San Francisco, May 31, 1888; *s.* Lemuel Warren (dec.) and May Lucretia (Shepard) C.; A.B., U. of Calif., 1909; M.D., Harvard U., 1918; spl. studies in pneumonia, Rockefeller Inst., 1918-19; *m.* Penelope R. McEntyre, of Berkeley, Dec. 9, 1922; 1 son, Marshall Chipman Jr. Instr. in physical edn., 1909-13; interne Mass. Gen. hosp., 1917-18; asst. in medicine, U. of Calif., and asst. visiting phys., dept. of gastro-enterology, out-patient dept., U. of Calif., 1918-25; practicing phys. and asst. to Dr. Clark Burnham, Berkeley, 1919-20; asst. to Dr. Herbert Moffitt, San Francisco, 1920-22; practicing phys. in partnership with Dr. Wm. Fitch Cheney, S.F., 1922-25; visiting phys. (parasitologist), U. of Calif. hosp., 1925; associate in med. U. of Calif. Infirmary, 1925-28; practicing phys. in assn. with Dr. Burnham, Berkeley, 1926—; visiting phys., dept. of gastro-enterology, Berkeley Health Center, 1926-28. First lieut. Med. Corps, U. S.A., June 1918-July 1919, served at U.S.G.H. 38, Fairview, N.J.; now capt. Med. R.C., U.S.A. Mem. Amer., Calif. State and Alameda Co. med. assns., S.F. Acad. of Med., Boyleton Med. Soc. of Boston, Pi Kappa Alpha, Nu Sigma Nu. Republican. Episcopalian. *Clubs:* Faculty (U. of Calif.), Harvard. *Home:* 2241 College Ave. *Office:* 2287 Telegraph Ave., Berkeley.

MEYER, Henry D, merchant, farmer; *b.* Hanover, Germany, Aug. 26, 1866; *s.* Henry John and Mary (Lohring) M.; ed. pub. schs., Germany; *m.* Mary S. Kohlmeier, of Los Angeles, Oct. 14, 1889 (dec.); children—Irving B., Edna Louise, Victor C., Florine A. Engaged in farming in Illinois until 1887; owner of dairy in Ill., 1887-92; farmed on large scale in Calif., 1892-1920; now owner and mgr. of 65 acre orange grove; also pres. and dir. Boehm Silvester Co., whsle. tobacco mchts., Santa Ana, Calif.; dir. Fairview Farms Water Co. and Bank of Italy. Mem. The Maccabees, O.E.S. Mason (mem. White Shrine of Jerusalem, Los Angeles). Republican. Christian Scientist. *Club:* Sunset. *Address:* 1712 N. Main St., Santa Ana.

CLARK, Edward Hardy Jr., banker; *b.* Alameda, Calif., Jan. 16, 1896; *s.* Edward Hardy and Eva (Turner) C.; attd. Charlton Sch., N.Y., 1902-10; The Hill Sch., Pottstown, Pa., 1910-14; A.B., *honoris causa,* Yale U., 1917; *m.* Margaret Alice Nichols, of San Francisco, Aug. 15, 1917; children — Mary Nichols, Evelyn Quintard, Nancy, Margaret Whitley. With George H. Burr & Co., S.F., 1919-20, F. S. Moseley & Co., S.F., 1920-21; began as credit mgr. Amer. Trust Co., S.F., 1921, and now vice-pres. of same; vice-pres. and dir. Pacific Coast Trust Co., N.Y., since 1927; treas. and dir. Pacific Vegetable Oil Co. since 1925. Attd. O.T.C., Presidio of S.F., 1917; 2nd and later 1st lieut., 63rd U.S. Infantry, 11th Div., U.S.A. Trustee, Hillsborough, Calif., 1926. Republican. Episcopalian. *Clubs:* Bohemian, Pacific Union (S.F.); Burlingame Country. *Home:* Chester Way, San Mateo. *Office:* 464 California St., San Francisco.

GIBSON, James Bruce, bus. reorganizer *(deceased 1927); b.* Yonkers, N.Y., July 12, 1871; *s.* William R. and Estelle Parry (Bruce) Garabrant (assumed surname of stepfather, Eugene H. Gibson); ed. pub. schs., Yonkers; Conn. Quaker Sch.; Instn. Sillig, Bellerive, Vevey, Switzerland; *m.* Harriet Louise Reicheneker, of Everett, Wash., July 9, 1898. In 1892 Mr. Gibson became connected with the Puget Sound Reduction Co., Everett, Wash., remaining there until 1901, in which year he became manager and part owner of the Pacific Sampling Works, Oakland, Calif. Following several months as agent for the American Smelting & Refining Co., with offices in San Francisco, after the sale of his Oakland plant, he was acting assistant secretary and treasurer of the Everett Pulp & Paper Co., Everett, and then became part owner, secretary and treasurer of the Sumner Iron Works, Everett, in the fall of 1906. Disposing of his interests in 1918, he located in San Francisco, where he established the J. Bruce Gibson Co., engaging in the automobile accessory business from 1921 until 1923, when he assumed charge of the Simon Silver & Lead Mine, Nevada, reorganizing it and managing it from October, 1923, until May, 1925. In May, 1927, he joined the Department of Labor & Industry of the State of Washington, and was active there until his demise in October of the same year. In 1909 and 1910 he was president of the Everett Chamber of Commerce, and from 1913 to 1918 he was president of federated employers of the Pacific Coast, also being chairman of the executive committee in 1920. Mr. Gibson was First Sachem of the Improved Order of Red Men, Everett, and a member of the Elks, a 32° Mason, Shriner and a Royal Jester. He was a past president of the Cascade Club of Everett, and served for many years as chairman of the house committee. In his political affiliations he was a Republican. Mr. Gibson is survived by his widow, Mrs. Harriet Louise Gibson, who resides at 4950 Manila Avenue, Oakland.

COOPER, Norval John, attorney; *b.* Tex., Jan. 2, 1886; *s.* Norval and Mary (Powers) C.; grad. Central State Normal Sch. (now C. S. Teachers' Coll.), Edmond, Okla.; studied law privately. Engaged in independent practice of law in Los Angeles; has been admitted to practice before U.S. supreme court. Civilian employee in Q.M. Dept., U.S.A., World War. Mem. A.M.A., State Bar of Calif., L. A. City and Co. bar assns. Republican. *Home:* 420 W. 2nd St. *Office:* Loew's State Bldg., Los Angeles.

CHURCHILL, Hooper D., contractor; *b.* Little Rock, Ark., Nov. 8, 1895; *s.* Samuel J. and Katie (Hooper) C.; grad. Wilmerding High Sch., San Francisco, 1914; *m.* Constance Cline, Los Angeles, June 18, 1919. Civ. engr. with L.A. Gas & Elec. Corpn., 1914-21; mgr. Churchill Construction Co., L.A., since 1921; pres. Churchill Garage Door Control Co., L.A., since 1928. Served in France with 117th Engrs., 42nd Div. U.S.A., World War, participating in major offensives. Episcopalian. *Clubs:* L.A. Country, L.A. Athletic, Santa Monica Swimming. *Home:* 629 N. Hillcrest Rd., Beverly Hills. *Office:* 4228 Whiteside Ave., Los Angeles.

DEZENDORF, Alfred C., realtor *(deceased 1929); b.* Brooklyn, N.Y., Mar. 5, 1863; *s.* John F. and —— (Smith) D.; ed. pub. schs., Norfolk, Va. Mr. Dezendorf, whose father was member of Congress from Virginia for many years, was in the customs house service in Norfolk, Virginia, from 1881 until 1888, in which year he moved to Santa Barbara, California, for his health, and spent the following two years in the Ojai Valley in order to recuperate. In 1900 he joined the staff of the Los Angeles Times as a reporter, and after about two years in that position he accepted a post with the San Francisco Call, but was obliged to leave San Francisco and travel abroad for a year on account of his health. Upon his return to California he entered the real estate field in Los Angeles for a period, and then went abroad again. Returning to Los Angeles in 1910, he re-entered the real estate business, and continued his career there until his demise in 1929. Mr. Dezendorf was prominent in public life and in the social sphere. He was a Republican in politics and was an adherent of the Episcopal Church, being a member of St. Paul's Cathedral, Los Angeles. He is survived by his aunt, Mrs. Elizabeth M. Dezendorf, 1818 South Kingsley Drive, Los Angeles.

NORTHRUP, Fred D., physician; *b.* Sussex Co., N.J., Feb. 8, 1875; *s.* Benjamin J. and Clarissa (Bale) N.; A.B., Kan. State U.; M.D., Kan. City U. Now engaged in gen. practice of medicine with offices in S. Pasadena, Calif.; mem. staff Pasadena Dispensary and of the Children's Clinic of S. Pasadena; also dir. Williams Plan Finance

Corpn., S. Pasadena. Capt. Med. Corps, U.S.A., A.E.F., World War. Mem. A.M.A., Amer. Legion, Boy Scouts of Amer. (mem. S. Pasadena Gen. Council). Republican. *Clubs:* Oneonta (S. Pasadena), University (Pasadena). *Home:* 1204 Marengo at Monterey Rd. *Office:* Ong Bldg., S. Pasadena.

ELLIOTT, John Elbert, petroleum engr., geologist; *b.* Bozeman, Mont., May 31, 1887; *s.* Arthur T. and Ethel M. (Kagy) E.; A.B. in mining and geology, Stanford U., 1911; *m.* Lillian E. Fischer, of San Francisco, Dec. 14, 1912; 1 son, Jack Fischer. Chief statistician, Associated Oil Co., L.A. 1911-12; asst. chief geologist, Caribbean Petroleum Co., Venezuela, 1912-13, and for Shell Co. of Calif., 1913-20; asso. prof. petroleum technology at Stanford U., 1921; pres. and gen. mgr. Elliott Core Drilling Co., L.A., since 1921, and of the Elliott Oil Cos., L.A., since 1922; also councilor for the Amer. Petroleum Inst. Mem. Amer. Assn. Petroleum Geologists (1st vice-pres.), Amer. Inst. Mining & Metall. Engrs., A.A.A.S., Chamber of Mines & Oils of L.A. (mem. 'wild cat' com.). Mason. Republican. Protestant. *Clubs:* California, University, Rotary (L.A.); California Yacht (San Pedro), Hollywood Country; Engineers' (S.F.); Catalina Island Yacht. *Home:* 347 S. Lucerne Blvd. *Office:* 850 Subway Terminal Bldg., Los Angeles.

CAMPBELL, Harley Egbert, stock broker; *b.* West Line, Mo., Nov. 5, 1892; *s.* James Thomas and Elizabeth (Lynch) C.; grad. Manual Tr. High Sch., Kansas City, 1911; *m.* Elizabeth Adams, of Kansas City, Sept. 9, 1921. Engaged in civil engring., Kansas City, 1912-14; in grain brokerage bus., Kansas City, 1914-15; in grain and provision brokerage bus., Omaha, Neb., 1915-20; was youngest trader on Omaha Grain Exchange; real estate broker, Los Angeles, 1921-28; now invmt. adviser to Toole-Tietzen & Co., mems. Los Angeles Stock and Curb Exchanges, with hdqrs. in L.A. and branches in other Calif. cities. Protestant. *Club:* Brentwood Country (L.A.). *Home:* 627 Cloverdale St. *Office:* 210 W. 7th St., Los Angeles.

HICKS, Jeremiah Henry, master mechanic *(deceased 1927); b.* Seneca, Kan., Feb. 2, 1860; *s.* Lucius Austin and Thursa (Tryon) H.; ed. pub. schs., Stockton, Kan.; *m.* Lydia Alice Adamson, of Stockton, Sept. 3, 1882; children — Pauline Florence, Ethel Pearl, Hazel Carolyn, Audrey Berniece, Lucius Sheldon, Garnett Marie, Harry Henry (dec.). Mr. Hicks began his active career as an apprentice in the blacksmith and general repair shop owned and operated by his brother, John R. Hicks, Stockton, Kan. In his early twenties he left home and worked for some time in Denver, Colorado, and in Cheyenne, Wyoming; but returned to Stockton in 1882, and soon after his marriage in that year he entered business on his own account at La Crosse, Kansas. In 1888 he moved to Nebraska, pursuing his trade as a metal-worker there, and in 1896 he located in the Black Hills district of South Dakota, being employed at various mines there. In 1902 he invented the Hicks drill sharpener, and in 1904 he took his invention to the Coeur d'Alene mining district of Idaho, where he remained until 1910, when he moved to the mining camp of Republic, Washington. The mining business having declined in 1915, he moved to Los Angeles where he followed his business as a master mechanic and developed his own inventions. Between 1921 and 1923 he invented and perfected the Hicks gear and wheel puller, which proved a valuable asset to the mechanical world. At the time of his demise he was operating his own machine-shop in Los Angeles, and was engaged in developing a number of patents which remain incomplete. Mr. Hicks was a Republican and a Protestant and a member of the Knights of Pythias and of the Modern Woodmen. He is survived by six children and by his widow, Mrs. Lydia Alice Hicks, who resides at 531 West 96th Street, Los Angeles.

FREEDMAN, Nathan Older, attorney; *b.* Hartford, Conn., June 13, 1891; *s.* Jacob and Rebecca (Older) F.; attd. Montpelier (Vt.) Sem.; LL.B., Boston U.; *m.* Sara Goodman, of Hartford, June 30, 1916; 1 dau., Thelma Eunice. Practiced law in Hartford many yrs.; was j.p., police judge and mem. City Boxing Commn. of Hartford; partner with uncle, Morris Older (former chmn. Hartford Police Bd.), several yrs.; in partnership with brother, defended Gerald Chapman, famous bandit; has practiced law in Calif. since 1925; formerly instr. in damage and will laws, now instr. criminal law, Southwestern U., Los Angeles; now sr. mem. law firm of Nathan O. Freedman, engaged in gen. prac. of law, L.A.; also atty. for Filmograph Co., Hollywood. Was mem. Amer. Protective League No. 96, serving as capt., mil. census agt., under appmt. of Gov. Holcomb, of Conn. Author of many papers on damages. Mem. Amer., Calif. State, Mass., Conn. and L.A. bar assns., Commercial Law League of Amer., I.O.B.B. Elk, Mason. Republican (ward chmn., Hartford). Jewish. *Clubs:* 233 (Hollywood), Tumble Brook Country of Hartford (char. mem.). *Home:* 2902½ Dalton Ave. *Office:* 139 N. Broadway, Los Angeles.

GOODRICH, John Albert, lawyer *(deceased 1928); b.* Chateaugay, Franklin Co., N.Y., April 30, 1867; *s.* Randolph Crawford and Christina (Smith) G.; attd. Chateaugay Acad., 1886-88; Ph.B., U. of Vt., 1893; studied law privately, 1895-97; *m.* Erma Della Mellor, of Vt., July 7, 1896; children — Charles Mellor, Whitney Field; *m.* 2nd, Delia Louise Wiffler, of Calif., Mar. 29, 1917; 1 child, Bobbs. During 1888-89 Mr. Goodrich was principal of Chateaugay Lake graded schools, and in 1893 he was appointed professor of mathematics at the University of Southern California. In 1894 he became principal of South Pasadena city schools, and in 1895 he assumed the duties of supervisory principal of B Street grammar school at San Diego. Following three years study of law while in charge of the above school he was admitted to the bar in 1897. Returning to Pasadena, he practiced law there until 1912, and during the period of 1903-07 he was assemblyman from Pasadena. During 1915-16 he was clerk of the U.S. Land office at Glasgow, Montana; but in the latter year he returned to private practice in Glasgow, continuing in his profession until 1919. From 1920 to 1924 he operated a ranch at Fifth Point, Montana; but in 1925 he returned to California, where he was deputy commissioner in charge of the San Francisco office of the State real estate department. Mr. Goodrich was the author of a volume entitled California Law As Applied To Everyday Business, and also wrote many papers on subjects related to the practice of his profession. He was a Republican, and was a director of the Board of Trade and also of the Merchants' Association, and chairman of the Memorial Day committee, Pasadena. While in Glasgow, Montana, he was president of the Chamber of Commerce of that city. He was a member of American Judicature Society, the American, California and San Francisco bar associations, Captain of General Rosecrans Camp of the Sons of Veterans of the Civil War, Pasadena, member of the Northern California Alumni Association of the Alpha Tau Omega fraternity, and was affiliated with Corona Lodge No. 324, F. & A. M., Pasadena, and with Pasadena Consistory No. 4, Scottish Rite Masons. He is survived by his three children and by his wife, Mrs. Delia L. Goodrich, who resides at 3716 Valley Brink Road, Los Angeles.

ELLIOTT, Raymond S., auto distributer; *b.* Pontiac, Mich., Nov. 11, 1887; *s.* Darius Henry and Fannie L. (Stevens) E.; bus. admn. and banking course, Ferris Inst., Big Rapids, Mich.; *m.* Jewel E. McNevin, of San Fran-

cisco, Nov. 20, 1913; children—Raymond S. Jr., Nevin S., Richard C. Dep. county clk. and clk. to bd. of supervisors, Oakland Co., Mich., 1907-08; employed on Colorado Springs Eve. Telegraph, 1908-09; bus. mgr. Reno (Nev.) Eve. Gazette, 1909-10; estab. and managed auto branch, Oakland, Calif., 1911; employed on Honolulu Bulletin, 6 mos. 1912, and edited 1st auto column in Honolulu; became asso. with Don Lee, auto distbr., San Francisco, 1912, made sales mgr. 1915; estab. auto sales agency in Hollywood, 1919, has since managed same with ter. including Beverly Hills; also dir. and mem. exec. bd. 1st Nat. Bank of Beverly Hills, and dir. Betty Bolton Candy Co., Hollywood. Mason. Republican. Episcopalian. *Clubs:* Hollywood Athletic, Masonic (Hollywood); California Yacht (San Pedro), Los Angeles Country, Catalina Island Yacht. *Home:* 904 N. Roxbury Dr. *Office:* 220 N. Cañon Dr., Beverly Hills.

GRANT, Ben Ely Jr., physician, surgeon; *b.* San Francisco, Feb. 28, 1895; *s.* Ben Ely and Kathleen (Brown) G.; A.B., Pacific Union Coll., St. Helena, Calif., 1916; M.D., Coll. of Med. Evangelists, Loma Linda, Calif., 1920; *m.* Anna Ray Simpson, of Long Beach, Aug. 22, 1916; 1 son, Ben Ely III. Interne White Memorial hosp., 1920-21, resident in chg. med. dept. same (organized pay clinic and physiotherapy dept.), 1921-26; was second phys. in Los Angeles to use insulin for diabetes; med. consulting phys. for S.P. Co. in S. Calif. 1926—; now independent practicing physician with offices in L.A.; also mem. teaching staff of a med. sch. and attending phys. to L.A. Gen. and White Memorial hops., L.A., Glendale Sanitarium, and others, and med. consultant to police and fire depts. of L.A. Served in Med. R.C., U.S.A., World War, now 1st lieut. in same. Author of several articles for med. jours. Mem. A.C.P., Amer., Calif. State and L.A. Co. med. assns. Republican. Protestant. *Home:* 1243 E. California St., Glendale. *Office:* 417 S. Hill St., Los Angeles.

EGLI, Anton, stockman *(deceased 1919); b.* Yreka, Calif., Nov. 30, 1858; *s.* Anton Joseph and Margaret (Freid) E.; ed. pub. schs., Yreka; *m.* Sophia B. Wilmot, of Eugene, Ore., Oct., 1887; children—Edward, Leila, Harold (dec.), Ellsworth, Marie. The greater part of Anton Egli's active career was spent in cattle raising and other branches of stock farming in northern California and Oregon. It was a line of work in which his energies were fully capitalized. Mr. Egli represented that pioneer group of Westerners who took advantage of the undeveloped country, and derived life-long enjoyment from handling, training and improving livestock. After a number of years devoted to managing his interests from his headquarters at Egli, Oregon, he retired to spend the remainder of his days in San Jose, California. He was an ardent supporter of the Republican party, and was an adherent of the Protestant faith. In addition to his four surviving children, he is survived by his widow, Mrs. Sophia B. Egli, who resides at 106 South Dillon Street, Los Angeles.

PATTON, Thomas, agriculturist *(deceased 1919); b.* Trumble Co., O., Mar. 15, 1836; ed. pub. schs., O.; *m.* Josephine Ellen Carrico, of Calif., Nov. 23, 1873; children—Minnie Eudora (Mrs. Egli, dec.), Leila Estella (Mrs. Steele), Thomas LeRoy. Thomas Patton was a veteran of the Indian Wars, and received a pension for his services in those campaigns. He was a private under Captain Georges in the Second Regiment of Oregon Mounted Volunteers. In company with a party of friends, he crossed the plains when only fifteen years old, assisting them in driving a herd of cattle to California. Locating in Scott's Valley, Sisikyou County, immediately upon his arrival in the State, he made his home there until 1908, when he retired and moved to Los Angeles. In Scott's Valley he ranched on an extensive scale, engaging in mixed farming. Mr. Patton was a supporter of the Republican party and a member of the Methodist Church. In his fraternal affiliations he was a member of the Independent Order of Odd Fellows, and held membership in the lodge at Fort Jones, Siskiyou County, for over forty years. In addition to his son and daughter, Mr. Patton is survived by his widow, Mrs. Josephine E. Patton, who is active in church mission work and resides at 314 South Reno Street, Los Angeles.

HAMBLETON, Holland George, physician, surgeon; *b.* Canada, May 22, 1891; *s.* William and Jessie (Hope) H.; M.D., Bowden Coll. Med. Sch., Brunswick, Me., 1916; *m.* Edith Stedman, of Boston, Mass., Oct. 3, 1917; children — Robert, Richard. Interne, Mass. State Infirmary, 1916-17; in U.S. civil service, 1916-23; stationed in Ancon hosp., Ancon, Canal Zone, for 7 yrs., devoting 5 yrs. exclusively to surgery and obstetrics; moved to Calif., 1922; in independent practice of med. and surgery, Los Angeles, since 1923. Author of numerous med., surgical and obstet. papers. Mem. A.M.A., Calif. State and L.A. Co. med. assns. Mason. Republican. Methodist. *Club:* Sunset Canyon Country (Burbank). *Home:* 1040 S. Highland Ave. *Office:* 610 S. Broadway, Los Angeles.

CASLER, Clinton Bradshaw, banker *(deceased 1919); b.* Tipton, Ind., Oct. 13, 1842; *s.* James Burr and Eliza A. (Fallis) C.; ed. pub. schs., O. and Ill.; *m.* Elizabeth A. Haught, of Ill., Oct. 29, 1868 (dec.); 1 dau. (adopted), Emma W. Mr. Casler enlisted as a private in Company H, 7th Illinois Infantry, in 1861, and re-enlisted in Company L of the 4th Iowa Cavalry. He served in the latter until the close of the Civil War, advancing to the rank of first sergeant, and participating in the battles of Helena, Vicksburg, Wilson's Raid and other major engagements. At the close of the Civil War, he drove a supply wagon across the plains, and located in St. Louis, where he engaged in the hotel business. In 1878 he moved to Texas; but shortly afterwards he returned to Missouri, and entered the grocery business at Tarkio. Purchasing a lot there, he erected a hotel which he managed for several years, and also became interested in a bank there. Disposing of his interests, he moved to Nebraska, where he was interested in the lumber business and in cattle raising until he moved to California in 1901. Following his arrival in California he entered the banking field, and was interested in the First National Bank and the Citizens State Savings Bank, both of Gardenia, and the Moneta Commercial Bank, of Moneta, in which banks he was a director, as he had previously been in the Tarkio Valley Bank, Tarkio. During the years of his residence in Missouri he was judge of the county court of Atchison County for two years, postmaster at Corning in 1878, and mayor of the city of Tarkio. He was a Republican and a Methodist, and held the post of treasurer of the Spanish American Institute, Gardenia, and was also commander of Grand Army Post No. 199, at Watts, California. Mr. Casler is survived by his daughter, Emma W. Casler, who resides at 4041 La Salle Avenue, Los Angeles.

FOOTE, Charles Whittlesey, elec. engr. *(deceased 1922); b.* Tripoli, Syria, Jan. 21, 1853; *s.* Horace and Rosanna (Whittlesey) F.; ed. Tallmadge (O.) Acad.; grad. Western Res. Coll., 1874; A.M., Cornell U., 1876, Ph.D., 1877; *m.* Harriet Mason Hosford, of Hudson, O., Aug. 30, 1879; children — Frances Rosanna, Charles Raymond, Robert Hosford (dec.), Harriet Ruth (Mrs. C. H. Gaskell), Helen Marjorie (Mrs. Elihu E. Suits). Upon completing his university studies, Mr. Foote read law privately, and practiced law in Akron, Ohio, and in southern Ohio for about ten years. He then entered the field of electrical engineering, and located in Cleveland, Ohio, where he held the agency for the Sprange Electric Com-

pany and also for Thompson, Houston & Cox for some time. Following that he was associated with the Cleveland Construction Company, a firm engaged in electric railway planning and building. He was a director of that company, and later was active on the board of management in the organization of several railroad corporations. In 1894 his health compelled him to come to California, where his later years were spent as secretary of the Citrus Protective League of California, and in the Federal Income Tax division of the United States Government in Los Angeles. Mr. Foote was a Republican and an adherent of the Protestant faith, and was a member of the Phi Beta Kappa honor society and the Delta Upsilon fraternity. He is survived by a son and three daughters and by his widow, Mrs. Harriet H. Foote, who resides at 4842 Malta Street, Los Angeles.

PARENT, Jacques, financial agt. *(deceased 1918); b.* Remouski, Province of Quebec, Sept. 24, 1864; *s.* Francois and Adelaide (Tremblé) P.; ed. Jesuit Coll., St. Boniface, Manitoba; *m.* Ida Odile Henry, of Pembina, N.D., May 28, 1894; children—Henry Jacques, Hector Horace (dec.), Florentine Marie, Ambrose Michael, Nestor Edward, Blanche Adelaide. Mr. Parent engaged in the implement business in Manitoba, and also operated a lumber yard. Later he devoted much of his interest to assisting farmers in their financial obligations to the mortgage companies, aiding them both by individual financial help and by taking over their mortgages. He was a member of the Provincial Parliament of Manitoba, and, having served his first term of four years, was re-elected for a second term, but died in the second year of that term, which was under the leadership of Premier Norris. In addition to his legislative work, Mr. Parent was a director of the Manitoba Agricultural College, and also held the office of land inspector, being instrumental in securing the services each year of a professor from the Agricultural College to give lectures to the farmers regarding advanced methods of farming. He was also a member of the board of Manitoba University. During the World War Mr. Parent was actively engaged in organizing volunteers for service, and also devoted much time to the sale of war bonds. In his political affiliations he was a Conservative, and in his religious views gave his support to the Roman Catholic Church, being also a member of the Knights of Columbus. In addition to five children he is survived by his widow, Mrs. Ida O. Parent, who is an artist and resides at 1843 Cherokee St., Hollywood.

MASON, Dean, banker *(deceased 1928); b.* N.Y. State, Nov. 27, 1863; *s.* George and Harriet (Brownell) M.; ed. pub. schs., N.Y. State; *m.* Mary Lyman Strong, of Los Angeles, Jan. 14, 1893. Prior to moving to California in 1890, Mr. Mason was secretary of Mason's Bank in Dakota, and following his arrival here he became associated with the California Bank, Los Angeles. He was interested in the development of the natural resources of the State, and as secretary and treasurer of the Pokegama Sugar Pine Lumber Company, Siskiyou County, had a personal interest in the lumber industry. Mr. Mason was also interested in the development of telephone service in southern California, and was secretary and treasurer of the Santa Monica Bay Telephone Company. While retired from active business for some time before his demise, he was a director of the Mason Company of Los Angeles, owners of the Corporation Building, South Spring Street. His part in the civic life of Los Angeles was fully exemplified by his share in the development of the Exposition Park Museum Founders' Association, of which he was secretary and treasurer, and he was one of the founders of the Botanic Gardens of Los Angeles. As a patron of music and art he did much to further the artistic life of southern California. He was an adherent of the Republican party and a member of the Episcopal Church, and was also a member of the California, Midwick Country, Los Angeles Country, Crags Country and Beach clubs of Los Angeles, and a member of the Los Angeles Chamber of Commerce. Mr. Mason was also a member of the Bohemian Club of San Francisco. He is survived by his widow, Mrs. Mary L. Mason, who is a prominent club woman of Los Angeles, and resides at 340 South Lafayette Park Place, Los Angeles.

COWLES, Albert E., jurist *(deceased 1906); b.* Chardon, Geaugua Co., O., May 14, 1838; *s.* Joseph Phelps and Frances (Howe) C.; ed. U. of Mich., Ann Arbor; *m.* Frances Foster, of Detroit, Mich.; *m.* 2nd, Effie Anderson Keniston, of Syracuse, N.Y. Judge Cowles represented a family that has long been known in American history. He was a lineal descendant of the founders of Windsor, the first town in Connecticut, and was also related to the Howe family, pioneers and builders of the Inn at Sudbury, Massachusetts. He was a member of the first class to graduate from the University of Michigan, and shortly after his admission to the bar he responded to the call of the colors, and served in the Civil War as a member of Company A of the 20th Michigan Volunteers. After the close of the war he returned to Lansing, Michigan, and entered upon his forty years of association with the practice and administration of the law. He was a law partner of Judge Edward Cahill from 1875 to 1881, and it was in the offices of Albert E. Cowles that R. C. Ostrander, later Justice of the Michigan Supreme Court, began his career. His private practice continued until 1893, when he was elevated to the bench as judge of the Probate Court. Judge Cowles was a member of the Ingham County Bar Association for more than forty years, and served as city clerk in Lansing in 1864. He wrote a history of his county, and served as representative of the First District of the county and also as circuit judge. In politics he was a Republican, and he was a member of the Presbyterian Church. Following his retirement he moved to California, and his death occurred at Los Angeles on Nov. 23, 1906. He is survived by his widow, who resides at 6525 La Mirada Avenue, Hollywood.

SPEAR, Emerson, manufacturer; *b.* Alameda, Calif., July 24, 1897; *s.* Lewis E. and Clara (Whitney) S.; attd. U. of Calif., 1915-18; Mass. Inst. of Tech., Boston, 1919-21; *m.* Marion Kellogg, of Los Angeles, 1924; 1 son, Kellogg. Began with the Premier Mchy. Co., Oakland; later engaged as bldg. contractor; now vice-pres. and dir. of Pacific Wire Products Co. and of Pacific Wire Rope Co., Los Angeles; dir. Oil Well Equipment Co., Citizens Guaranty Corpn. and Pacific Nat. Bank, all L.A. Chief machinist's mate in U.S. Navy, 1918-19. Mem. L.A. Jr. Chamber of Commerce (pres. 1922), Better Amer. Fed. of Calif. (dir.), L.A. Bd. of Harbor Commrs., Zeta Psi. Mason (Shriner). *Clubs:* L.A. Athletic, Foreign Trade (dir.), Midwick Country (L.A.). *Home:* 1745 S. Kingsley Dr. *Office:* 1840 E. 15th St., Los Angeles.

STRINGFELLOW, William Boothby, banker; *b.* Phila., Pa., Dec. 5, 1885; *s.* Frederick B. and Mary (Boothby) S.; ed. Brown's Prep. Sch., Eastburn Acad., Friends Select Sch., and in pub. schs.; *m.* Agnes E. Sutton, of S. Pasadena, Calif., Nov. 17, 1908; children—Mary L., Florence E., William Boothby Jr. With Taylor & Sons, realtors, W. Phila., Pa.; began as office boy and messenger with Los Angeles Abstract Co., 1906, and was sec. of same on sale of co. in 1914; now vice-pres. and real estate officer, Security-1st Nat. Bank of Los Angeles, pres. Milton G. Cooper Bldg. Corpn., pres. and mgr. Pacific Southwest Realty Co. of Calif., vice-pres. L.A. Trust & Safe Deposit Co. and of Pac.-Southwest Bldg. and Loan Assn., and dir. Bldg. Owners & Mgrs. Assn. of

L.A. Mason (32°, Shriner). Republican. Protestant. *Clubs:* Jonathan, L.A. Yacht, California Yacht (L.A.); Santa Catalina Yacht (Catalina Island). *Home:* 1703 Laurel St., S. Pasadena. *Address:* Security-1st Nat. Bank of L.A., Los Angeles.

COLE, Nathan Jr., industrial promoter *(deceased 1921); b.* St. Louis, Mo., Mar. 16, 1860; *s.* Nathan and Rebecca Lane (Fagin) C.; ed. pub. schs., St. Louis; Shurtleff Coll., Upper Alton, Ill., 1878-80; *m.* Mary Ellen Corbett, of San Jose, Calif., Aug. 28, 1881; children — Reba (Mrs. R. L. McCrea), Gladys, Nathalie (dec.). Mr. Cole was identified with the newspaper field in St. Louis from 1878 to 1880. He then moved to Los Angeles, and was co-founder of the Los Angeles Times in 1881. During the following four years he engaged in newspaper work in California and Oregon, and in 1887-88 he was in the real estate business in Los Angeles. In 1888 he built the first railroad from Los Angeles to Pasadena, and from 1889 until 1904 he took an active part in the development of the Littlerock Colony in Antelope Valley, California. During the period between 1905 and 1909 he built and operated beet-sugar factories in Visalia and Corcoran, California, and at the same time was associated in the management of the San Joaquin Valley Sugar Company. Mr. Cole was alternate delegate to the Republican National Convention in 1896, and was a member of the national committee of the Silver Republican Party in 1897. He received the complimentary vote of the Democratic minority of the California legislature for U.S. Senator in 1898, and was delegate-at-large to the Silver Republican Convention in Kansas City in 1900 and a member of the conference committee of fifteen. During the following years he played an equally important part in the Democratic party, and in addition was police commissioner of Los Angeles from 1907 to 1909. He was a member of the Jonathan Club of Los Angeles, the Sons of the American Revolution, the Masonic Order and the Fossil Club, and was an adherent of the Baptist Church. In addition to his daughters, Mr. Cole is survived by his widow, Mrs. Mary Corbett Cole, who resides at 3511 Larga Avenue, Los Angeles.

GOODCELL, Rex Bennette, attorney; *b.* San Bernardino, Calif., Sept. 15, 1880; *s.* Henry and Minnie (Bennette) G.; ed. pub. schs., Calif.; studied law with father; *m.* Helen Harmon Knapp, at San Bernardino, Jan. 10, 1905; 1 son, Rex Bennette Jr. Admitted to Calif. bar, 1901; practiced law, Oakland, 1901-04; practicing atty., in assn. with father, San Bernardino, 1904-10; dist. atty. San Bernardino Co., 1910-14; resumed practice of law, San Bernardino, 1915, subsequently elected superior court judge, San Bernardino Co., serving until March 1922; collector of internal revenue, 6th dist. of Calif., 1922-26; has since engaged in practice of law with offices in Los Angeles. Mem. F.O.E. (nat. grand pres. 1916-17), San Bernardino Chamber Commerce (ex-pres.), N.S.G.W. Mason (32°), Elk, K.P. Republican (prominent in state politics for 25 yrs.). Unitarian. *Clubs:* Jonathan, El Caballero Country (L.A.); Casa del Mar, Breakers (Santa Monica); 233 (Hollywood). *Home:* 220 S. Lucerne Blvd. *Office:* 215 W. 7th St., Los Angeles.

AYULO, Manuel, mem. diplomatic corps; *b.* Lima, Peru; *s.* Don Enrique Ayulo, founder of financial house of E. Ayulo & Co., and for many yrs. close confidante and financial mentor of Emperor Napoleon III; grad. San Marcos U., Lima; *m.* Frances Fort, of South Carolina; 1 son, Manuel Jr.

Consul of Republic of Peru at Los Angeles; also rep. of several newspapers of Peru. Holder of 47 cups and medals for expert pistol shooting. *Clubs:* L.A. Athletic, Commercial (L.A.); Pacific Coast (Long Beach), Nacionale (Lima, Peru). *Home:* Hollywood. *Office:* 130 S. Broadway, Los Angeles.

WEAVER, Chalmer Hiram, surgeon; *b.* Auburn, Ind., Sept. 2, 1890; *s.* Hervey D. and Sarah Jane (Cowan) W.; A.B. and M.D., U. of Michigan, 1908; M.D., U. of Indiana, 1912; attd. U.S. Naval Med. Sch., Washington, D.C., 1914; *m.* Charlotte M. Callahan, of Boston, May 1920; 1 dau., Barbara Jean. Interne, Deaconess hosp., Indianapolis, 1912; resident surgeon, N.Y. Lying-In hosp., 1 yr.; asst. prof. obstetrics and gynecology, U. of Ga., 1 yr.; asso. with Los Angeles Med. Group & Clinic since 1920, and now sr. mem. of same. Served in U.S.N. Med. Corps, 1914-20; was aboard U.S.S. Arkansas and U.S.S. Paducah; on staff of Admiral Niblack, as operating surgeon in chg. of U.S.N. Base hosp. No. 9, Gibraltar, Spain, 14 mos.; overseas 19 mos.; operating surgeon, U.S.N. hosp., Boston, Mass., 1918-20; now lt. comdr., U.S.N. Med. Corps Res. Author of various med. papers. Fellow A.C.S.; mem. A.M.A., Phi Kappa Sigma, Phi Rho Sigma. Mason (32°, Shriner). Republican. Presbyn. *Clubs:* Wilshire Country (L.A.), Casa del Mar (Santa Monica). *Home:* 201 N. Catalina St. *Office:* 1709 W. 8th St., Los Angeles.

ROTH, Lester William, lawyer; *b.* N.Y. City, April 5, 1895; *s.* Herman Max and Anna (Kornfield) R.; LL.B., U. of S. Calif., 1916; *m.* Gertrude Frances Freedman, of Brooklyn, N.Y., July 7, 1926; 1 son, Harlan Charles. Staff reporter on Los Angeles Examiner and L.A. Express during coll. yrs., later becoming bookkeeper for Hellman Commercial Trust & Savs. Bank, L.A.; now mem. law firm of Loewenthal, Lissner, Roth & Gunter, L.A.; dir. Standard Cabinet Works, L.A. Successively pvt., 1st class pvt. and 2nd lieut., U.S.M.C., 1918-19. Mem. Amer., Calif. State and L.A. bar assns., I.O.B.B. (pres. L.A. lodge 487, 1921-23; associate ed. B'nai B'rith Messenger), Jewish Big Bros. Organization of L.A. (dir. since 1921; pres. 1922), Fed. of Jewish Welfare Organizations (dir. since 1923). Mason (32°, Shriner). Republican. Jewish. *Clubs:* Jewish Professional Men's, Book & Play, Hillcrest Country, Town (L.A.). *Home:* 502 N. Stanley Ave. *Office:* 727 W. 7th St., Los Angeles.

BREWER, James Victor, attorney; *b.* Medicine Lodge, Kan., May 31, 1897; *s.* Robert Schofield and Sarah Maria (Funk) B.; maternal grandfather a forty-niner; paternal grandfather killed in Civil War; attd. Brown's Coll., St. Louis; Parsons (Kan.) Coll.; LL.B., U. of S. Calif., 1923. Now engaged in independent practice of law, with offices in Los Angeles; also dir. and officer of several mining corpns. Served with U.S. M.C., 1917-19; with 6th Regt., U.S. M.C., 2nd Div., A.E.F.; wounded in action. Mem. Calif. State Bar, L.A. Bar Assn., Amateur Fencers' League of Amer., Second Div. Assn., Amer. Legion, St. Louis Jr. Chamber Commerce (held various offices). Republican (L.A. Co. campaign mgr.). Methodist. *Clubs:* L.A. Athletic; Pacific Coast (Long Beach), Sunset Canyon Country (Burbank), Chevy Chase Golf (Glendale). *Address:* 408 S. Spring St., Los Angeles.

CHASE, George Quincy, merchant; *b.* Oakland, Calif., Oct. 2, 1879; *s.* Quincy A. and Eunice M. (Ball) C.; ed. Anderson's Acad.; Harvard U., class of 1901; *m.* Mabel Donaldson, of San Francisco, Oct. 12, 1904; children — Helen Eunice, Edna Josephine, Emily Ball. Vice-pres. Kohler & Chase, music store, S.F., 1912-18, and pres. of same since 1918; pres. Kohler Distributing Co. since 1924; pres. of General Organ Co. and of Chase Investment Co. since 1925. Mem. S.F. Chamber of Commerce (dir. 3 yrs.), Industrial Assn. of S.F. (ex-dir.), S.F. Municipal Conference (ex-chmn.; ex-chmn. exec. com.). Republican. Unitarian. *Clubs:* Bohemian, Harvard, Commercial, Executives (S. F.); Claremont Golf & Country (Oakland). *Home:* 37 Lincoln Ave., Piedmont. *Office:* 111 O'Farrell St., San Francisco.

DEVEREUX, William Gregory, stock broker; *b.* N.Y. City, April 12, 1883; *s.* Walter B. and Mary Porter (Gregory) D.; attd. Collegiate Sch., N.Y.; B.S., Princeton U., 1904; *m.* Mrs. Ruth Merrill Hammond, of Menlo Park, Calif., Nov. 23, 1915; children — William Gregory Jr., Mary Merrill. Mem. of firm of W. B. Devereux & Sons, consulting engrs., N.Y. City, 1904-10; gen. mgr. Melones Mining Co., with offices at Melones, Calaveras Co., Calif., San Francisco and Boston, 1910-26; mgr. E. A. Pierce & Co., mems. N.Y. Stock Exchange, S.F., since 1924. Successively captain, major and lt. col., F.A., A.E.F., 1917-19; now col. O.R.C. Republican. Protestant. *Clubs:* Pacific Union (S.F.), Burlingame Country, San Mateo-Burlingame Polo; Racquet & Tennis (N.Y.). *Home:* The Homestead, San Mateo. *Office:* 301 Montgomery St., San Francisco.

CASE, Merritt B., agriculturist *(deceased 1928); b.* Danby, Tompkins Co., N.Y., Mar. 15, 1839; *s.* Ruben and Jane (Leonard) C.; ed. pub. schs., N.Y.; *m.* Chloe A. Carlton, of Owatonna, Minn., Nov. 24, 1867; children — Carrie A. (dec.), Ernest A. (dec.), Alma J., William M., Jennie B. (dec.), Leslie D., Floyd T., Leroy F. (dec.). Mr. Case enlisted in the First Minnesota Volunteers on May 23, 1861, and was assigned to Company G, and was later honorably discharged and commissioned a lieutenant. He followed agriculture during practically his entire career, but retired from active interest in the pursuits that had engaged him for almost forty years, and located in California in August, 1903. Mr. Case was an adherent of the Republican party and a member of the Evangelical Church. He was also a member of Bartlett Logan Post of the Grand Army of the Republic, Los Angeles, in which city he spent the years of his retirement. In addition to his four surviving children, Mr. Case is survived by his widow, Mrs. Chloe A. Case, who resides at 4062 Marathon Street, Los Angeles.

CASSIDY, William Homer, realtor *(deceased 1924); b.* Ulster, Ireland, Mar. 12, 1837; *s.* Thomas and Jane (Chestnut) C.; ed. pub. schs., Ireland and U.S.; *m.* Minerva Dawson, of Cherry Valley, Ill., 1860; children —Jennie T. (Mrs. Tetley), Elmer W. (dec.), Alice C., Minnie M. (dec.). Mr. Cassidy devoted the earlier part of his career to farming, but in 1872 he severed his connections with agriculture and engaged in the insurance business. During the following twenty-one years, until 1893, he gave his attention to insurance, and after being connected with the hotel business for eight years, he entered the real estate

field in 1901, following that business with growing success until his retirement in 1918. While a supporter of the Republican party in his early years, he later became affiliated with the Prohibition party. He was an adherent of the Baptist Church and a member of the Masonic Order and of the Modern Woodmen of America. Mr. Cassidy's widow, Mrs. Minerva Cassidy, died on August 21, 1928, and he is survived by his two daughters, Miss Alice C. Cassidy now residing at the family home, 1251 West 45th Street, Los Angeles.

FAGG, John Garrett, title examiner *(deceased 1923); b.* Ahnapee, Wis., Oct. 17, 1875; *s.* William and Renatta (Machinsky) F.; ed. pub. schs., Appleton, Wis.; grad. N. Ill. Normal Sch., Dixon, 1900; *m.* Myrtle B. Post, of Dixon, Ill., June 29, 1904 (dec.); children — Vernon (dec.), Irma L., M. Ruth; *m.* 2nd, J. Blanche Post, Mar. 5, 1919. Mr. Fagg began his career as a teacher in the grade school at Algoma (Ahnapee), Wisconsin, and in 1900 became a telegrapher at Winona, Minnesota. Later in the same year he enlisted in the Signal Corps of the U.S. Army. He saw three years' service in the Philippines, and was discharged with the rank of sergeant on May 27, 1903. During 1904-05 he was engaged in the hardware business in Forestville, Wisconsin, but in the latter year he moved to Los Angeles, where for a number of years he was engaged as a title-searcher. Following a period spent in Colorado Springs, Colorado, where he conducted a grocery store, he returned to Los Angeles, and from 1917 until his demise in 1923 he was in the service of the Title Guarantee & Trust Company as a title examiner. Mr. Fagg was a Republican in politics, and was a member of the official board of the Methodist Church, Echo Park, Los Angeles. In his social and fraternal affiliations he was a member of the Modern Woodmen of America, Forestville, and of the Spanish American War Veterans, Los Angeles, He is survived by two children and by his widow, Mrs. J. Blanche Fagg, who resides at 1530 Allesandro Street, Los Angeles.

DAVENPORT, Hewitt, paving material distributer; *b.* Boston, Mass., April 3, 1880; *s.* William F. and Elizabeth (Hewitt) D.; attd. schs. in Boston, Mass., and Hanover, Germany; Belmont (Calif.) Acad.; U. of Calif., 1898-1901; *m.* Louise Cooper, of Santa Barbara, Calif., July 13, 1908; children — Frances Elizabeth, Jean Hewitt. Purser and freight clk., Northern Navigation Co., St. Michaels, Alaska, 1901-02; with Hammond Lumber Co., 1902-06; mgr. Spirit Lake Land Co., Ida., 1907-10; sec. Inland Empire Co., Spokane, Wash., 1910-12; mgr. Inland Empire Land Co., Matolius, Ore., 1912-13; pres. and mgr. Keystone Invmt. Co., Oakland, 1914-15; pres. and mgr. Pacific Mill & Timber Co., San Francisco, 1916-22; mgr. Calif. Willite Co., S. F., 1922-26; pres. and mgr. Street Lighting & Equipment Co. and of Keystone Invmt. Co. and mgr. Willite Co., since 1926. Mem. Delta Kappa Epsilon, Skull & Keys, Theta Nu Epsilon. Republican. Episcopalian. *Club:* Pacific Union (S.F.). *Home:* 1981 Pacific Ave. *Office:* 155 Montgomery St., San Francisco.

DUFFY, William F., banker; *b.* San Francisco, June 26, 1873; *s.* James and Annie M. (Jourden) D.; ed. pub. schs., S.F.; *m.* Anna Cooke, of Los Angeles, Aug. 26, 1906; 1 dau., Alice H. Exec. vice-pres. Bank of Amer. of Calif. *Home:* 1448 Bellevue Ave., Burlingame. *Office:* 631 Market St., San Francisco.

MALCOM, Roy, educator; *b.* Grangeville, Calif., Apr. 4, 1881; *s.* John and Mary Elizabeth (Robinson) M.; A.B., U. of S. Calif., 1906; A.M., Harvard U., 1909; Ph.D., Boston U., 1910; *m.* Enid Lynn Behymer, of Los Angeles, Dec. 18, 1911; children—Roy Lynden, Laurin Ronald, Enid Jean. Pres. student body, U. of S. Calif., 1905-06; asso. dir. social work, Boston City Y.M.C.A., 1907-08; student sec. Boston U. Y.M.C.A., 1909-10; has been asso. with U. of S. Calif. since 1910, successively asst. prof. of hist., 1910-12, prof. of hist. and polit. sci., 1912-18, prof. polit. sci., 1918—, chmn. div. of history, econ. and polit. sci., 1927—, chmn. dept. of polit. sci., 1928—; mem. mayor's com. on unemployment, Los Angeles, 1921; dir. Goodwill Industries of S. Calif., 1922—. Mem. Speakers' Bur., Calif. Nat. Food Admn., 1918. *Author:* The Spirit of American Democracy; The Naturalization of the Japanese (monograph); writer and lecturer on Amer. Govt. and citizenship; contbr. to various mags. on subject of Amer.-Japanese relations. Mem. Amer. Assn. of Univ. Profs., Amer. Political Sci. Assn., Amer. Acad. Polit. & Social Sci., Amer. Econ. League, Nat. Hist. Soc. (v.p. for Calif.), League of Nations Non-Partisan Assn., League to Enforce Peace (exec. sec. L.A. Co. unit, 1919), Japan Soc. of S. Calif. (v.p.), S. Calif. Council on Internat. Relations, Kappa Alpha, Pi Sigma Alpha, Pi Sigma Mu. Mason (K.T.). Republican (del. from Calif. to Progressive party nat. conv., Chicago, 1916). Mem. M.E. Ch. *Clubs:* University, City (civic sec. 1921-22), Gamut (L.A.). *Home:* 867 Muirfield Rd. *Office:* University of S. Calif., Los Angeles.

DINKELSPIEL, John Walton, attorney; *b.* San Francisco, Oct. 31, 1904; *s.* Henry G. W. and Estelle (Jacobs) D.; A.B., U. of Calif., 1923; LL.B., Harvard U., 1926. Mem. of law firm of Dinkelspiel & Dinkelspiel, S.F. *Clubs:* Concordia, Argonaut (S. F.); Beresford Country. Republican. Jewish. *Home:* 3901 Washington St. *Office:* DeYoung Bldg., San Francisco.

CHAFFIN, George Duclos, art dealer *(deceased 1927); b.* New Harmony, Ind., April 28, 1887; *s.* James Henry and Katherine (Duclos) C.; ed. pub. schs., Ind.; *m.* Ethel M. Painter, of Pasadena, Sept. 3, 1913. Mr. Chaffin came west at the age of twenty, and became associated with Raymond Gould, later entering into partnership with Mr. Cannell, of Los Angeles, and establishing the firm of Cannell & Chaffin, dealers in antiques and objets d'art. Their store was one of the first to locate on West Seventh Street, Los Angeles. In the course of his business Mr. Chaffin made numerous trips to Europe, and succumbed to a sudden illness on the R.M.S. Corinthia, September 3, 1927. He was an active member of the Christian Science Church. He is survived by his widow, Mrs. Ethel Painter Chaffin, who was formerly head designer for Lasky's studio, and now resides at 616 S. Serrano Avenue, Los Angeles.

DILLMAN, Dean, stock broker; *b.* Sacramento, Calif., Mar. 30, 1893; *s.* Charles Francis and Stella (Dean) D.; attd. Philips Andover Acad.; Ph.B., Yale U., 1917; *m.* Josephine Moore, of San Francisco, Sept. 16, 1922; children — Dean Jr., Lillian Moore. With Sperry Flour Co., 1920-24; Golden Gate Milk Products Co., 1924-25; mem. of firm of Anderson & Fox, invmt. bankers, since 1925. Lieut., jr. gr., U.S.N.R.F., 1917-20. Republican. *Clubs:* S.F. Golf, University (S.F.). *Home:* 3112 Washington St. *Office:* 317 Montgomery St., San Francisco.

MARTIN, Harry Watson, physician, surgeon; *b.* Redfield, S.D., Jan. 16, 1890; *s.* Watson Jesse and Annie (Moriarty) M.; M.D., U. of Ill., 1912. Now practicing physician and surgeon, spec. in diseases of the urinary organs, Los Angeles; also sec. and treas. Gibraltar Motors Finance Co., L.A. Lieut., Med. Corps, U.S.A., stationed at Field Hosp. 254, World War. Author of eight papers pub. in med. jours. Mem. Amer. Urological Soc., Amer., Calif. State, S. Calif. and L.A. Co. med. assns., L.A. Surgical Soc. Elk. Catholic. *Clubs:* L.A. Athletic; Pacific Coast (Long Beach). *Home:* 244 S. St. Andrews Pl. *Office:* 650 S. Grand Ave., Los Angeles.

MILES, Charles Kenneth, insurance man; *b.* Pasadena, Calif., July 28, 1891; *s.* Charles Sweeting and Annie Pugh (Rowland) M.; ed. Hitchcock Mil. Acad., San Rafael, Calif.; grad. MacKenzie Sch., Monroe, N.Y., 1915; attd. Throop Poly. Inst. (now Calif. Inst. Tech.); U. of S. Calif. Law Sch., 3 yrs.; *m.* Bernice Peck, of Cleveland, O., and Batavia, N.Y., Nov. 8, 1914; children — Charles Kenneth Jr., Winifred Comstock, Edward Rowland. Subdivision mgr. with B.O. Kendall Co., Pasadena, 1913-14; in insurance bus., Pasadena, 1915-19; estab. Charles K. Miles Co., ins. underwriters and brokers, Los Angeles, 1919, has since served as pres. of same. Author many articles on insurance, pub. in tech. jours., mags. and daily papers; also many short stories and mag. articles; editor The Toreador, monthly mag. pub. by Univ. Club of L.A., 1926-27. Founder (with Norbert Savay) Civic Federation of L.A. County, a non-profit orgn. attempting to furnish accurate, non-partisan information concerning candidates for pub. office, and thru its lecture staff, consisting of many men of nat. repute, to assist in the political and civic edn. of Calif. voters; is now v.p. and mem. bd. of govs. same. Mem. Nat. Geog. Soc., Delta Chi. N.S.G.W. Republican. Protestant. *Clubs:* University (L.A.), Deauville Beach (Santa Monica). *Home:* 133 N. Lucerne Blvd. *Office:* Pacific Mutual Bldg., Los Angeles.

GRAYDON, Thomas John, attorney *(deceased 1926); b.* Ontario, Canada, Oct. 20, 1867; *s.* Thomas and Charlotte (Hillis) G.; ed. pub. schs. and Collegiate Inst., Ontario; LL.B., Kent Coll. of Law, Chicago, 1898; *m.* Jennie L. Briggs (nee Hicks), of Chicago, June 1922. Following his graduation from the Collegiate Institute of Ontario, Mr. Graydon taught school from 1889 until 1891, and was afterwards connected with the staff of the Evening Press, Grand Rapids, Michigan. Severing his connection with the Evening Press, he studied law in the offices of Moses Taggart, ex-attorney general of Michigan, in preparation for his entrance to Kent College of Law. He was admitted to the Illinois bar in 1898, and entered the law firm of Peden, Graydon, Kahn & Murphy, of Chicago, from which partnership he retired in 1924 on account of ill health. Mr. Graydon was a director of the Albany-Georgia Pecan Company for a number of years, and was a member of the American, Illinois State and Chicago bar associations, and also of the Chicago Law Institute. In politics he was a Republican, and he was an adherent of the Episcopal Church. Golf and outdoor life provided him relaxation from his professional duties, and he was a member of the Hamilton, City and Edgewater Golf clubs, all of Chicago. In his fraternal affiliations Mr. Graydon was active in the Masonic Order, and in addition to his membership in Covenant Lodge, F. & A. M., he was a 32° Mason with membership in Oriental Consistory, and was also a member of the Order of Mystic Shrine, Medinah Temple, Chicago. He is survived by his widow, Mrs. Jennie L. Graydon, who resides at 1171 North Formosa Avenue, Los Angeles.

HUTCHENS, Frank B., purchasing agt.; *b.* Jackson Co., Ia., 1863; *s.* Charles F. and Angeline (Chadwick) H.; ed. high sch.; *m.* Helen M. Case, of Sioux City, Ia., 1890; 1 son, Francis C. Mgr. lbr. div., Fruit Growers Supply Co., San Francisco; has chg. of the requirements of the mems. of this co. with regard to crates and other packing needs. Republican. Protestant. *Clubs:* Bohemian, Commonwealth (S.F.); Los Angeles Athletic. *Home:* 1000 Mason St. *Office:* Crocker-1st National Bank Bldg., San Francisco.

CHASE, Albert Stillman, ry. bldr., banker *(deceased 1927)*; *b.* Little Valley, Catteraugus Co., N.Y., Nov. 4, 1843; *s.* Stillman and Wealthy Alzina (Kelsey) C.; ed. pub. schs.; *m.* Minnie S. Douglas, of Lima, O., June 9, 1904; children — Albert Stillman Jr., Cecil Scott, Alexander H., David F. Ordean. Mr. Chase enlisted in the U.S. Army in August, 1862, and was assigned to Co. H, 6th Minnesota Volunteer Infantry, with which he served until May, 1865. He saw service on the frontiers of Minnesota and Dakota against the Sioux Indians, and in 1863 took part in General Sibley's expedition to the Missouri River. At the close of the war he engaged for some years in the boot and shoe business at Owatonna, Minnesota, and in 1870 joined the staff of the Duluth Tribune, remaining there for a year. In 1871 he entered the employment of the Lake Superior & Mississippi Railway Co., and a year later he became joint agent for that company and the Northern Pacific Railroad at Duluth, occupying that position for eight years. During the next ten years he was agent for the Northern Pacific at Duluth, following the division of the companies' interests. Mr. Chase bought the charter of the Duluth Street Railway Co. while with the Northern Pacific, and in 1890-91 he developed its lines, disposing of his interests in the latter year, and built the inclined railway at Duluth. With four associates he took the contract to build the Duluth, Missabe & Northern Railroad, which was constructed in a year, and sold to the Lake Superior Consolidated Iron Mines at a later date. Mr. Chase was incorporator, stockholder and a director of the City National Bank of Duluth, a director of the Consolidated Abstract Co., and incorporated and owned jointly with his brother, K. D. Chase, the Farmer's State Bank of Faribault, Minnesota. He was a Republican, a member of Palestine Lodge, F. & A. M., Duluth; Keystone chapter, Royal Arch Masons; Duluth commandery, Knight Templar; Duluth Consistory, Scottish Rite Masons, and held official positions in each of these orders. He is survived by his four children and by his widow, Mrs. Minnie S. Chase, who resides at 400 West Riverdale Drive, Glendale, Calif.

VRUWINK, John, physician, surgeon; *b.* Grand Rapids, Mich., Jan. 26, 1890; *s.* Garret John and Minnie (Dekraker) V.; attd. Hope Coll.; B. S., U. of Chicago; M.D., Rush Med. Coll., 1916; *m.* Laura T. Osman, of Wilmette, Ill., June 21, 1916; 1 dau., Jane. Successively interne Presbyn. hosp., Chicago; acting supt. Pogema Sanitarium, Minn.; interne Los Angeles Gen. hosp.; engaged in gen. practice of medicine and surgery, Morenci, Ariz.; interne Chicago Lying-In hosp.; practicing phys. and surg., Evanston, Ill.; now practicing phys. and surg., spec. in obstetrics and gynecology, L.A.; also attending obstetrician L.A. Gen. hosp. and L.A. Maternity clinic, and mem. staffs St. Vincents' and Good Samaritan hosps., L.A. Author of several med. papers. Mem. Delta Kappa Epsilon, Alpha Kappa Kappa. *Clubs:* L.A. Country, University (L.A.). *Home:* 424 Shatto Pl. *Office:* 523 W. 6th St., Los Angeles.

BRADBURN, Clarence Earl, manufacturer; *b.* Nebo, Ill., Oct. 25, 1887; *s.* David Newton and Priscilla (Sever) B.; attd. Colo. Agrl. Coll., 1907-08; grad. U.S. Mil. Acad., 1913; *m.* Florence Lyle Easton, of Hackensack, N. J., June 14, 1913; children—Florence Easton, Helen Sever, Priscilla, David Denison. Commd. 2nd lieut. of Cavalry, U.S.A., upon graduation from Mil. Acad. 1913; served at Ft. Apache, Ariz., and on Mex. border until 1915; asso. with Bethlehem Steel Co., S. Bethlehem, Pa., 1915-17; reapptd. to Army, 1917, served with 1st Div., U.S.A., A.E.F., participating in 7 major campaigns and being promoted to maj., F.A.; resigned 1919; organized Pacific Iron & Steel Co., Los Angeles, 1919, has since served as pres. of same. Received two div. citations for meritorious conduct in action, World War. Methodist. *Clubs:* Commercial (L.A.), Flintridge Country (Pasadena), Belmont Beach (Long Beach), Edgewater (Santa Monica). *Home:* 4261 Commonwealth Ave., Flintridge. *Office:* 241 W. Ave. 26, Los Angeles.

WEDEKIND, Richard E., attorney; *b.* Chico, Calif., Mar. 13, 1895; *s.* O. T. and Hetty (Sloat) W.; A.B., Stanford U., 1919, LL.B., 1921; *m.* Helen Sallye Graham, of Los Angeles, Mar. 1, 1919. Reporter on Chico Record, 1913-15; attorney, with offices in L. A., 1921—; now atty. for Pac. Elec. Ry. Co., L.A., and pres. and dir. Pacific Coast Motor Coach Co., L.A. Served in Aviation Corps, U.S.A., World War. Mem. State Bar of Calif., L.A. Bar Assn., Phi Alpha Delta. Republican. Protestant. *Clubs:* University, Brentwood Country (L. A.); National Travel (N.Y.). *Home:* 371 24th St., Santa Monica. *Office:* Pacific Elec. Bldg., Los Angeles.

SMITH, Steadman G., attorney; *b.* Hammond, Ind., May 20, 1898; *s.* Warren W. and E. Lenore (Garretson) S.; attd. U. of Ill., 1917-21; LL.B., U. of Chicago, 1923; *m.* Margaret B. Kuhns, of Chicago, June 30, 1924. Practicing atty., Chicago, Jan.-Oct. 1923; asso. with mtge. loan dept. Calif. Bank, Los Angeles, 1923-25; practicing atty. under own name, Los Angeles, 1926—. Served with S.A. T.C., U.S.A., at Ft. Sheridan, Ill., and at U. of Ill., 1918. Mem. State Bar of Calif., L.A. Bar Assn., Zeta Psi, Phi Delta Phi. Republican. Presbyn. *Clubs:* City, Justinian, Chancery (L.A.). *Home:* 1153 N. Detroit St. *Office:* 433 S. Spring St., Los Angeles.

THROCKMORTON, Howard, pub. utilities reorganizer; *b.* N.Y. City, Nov. 12, 1883; *s.* Henry W. and Ella (Klapp) T.; ed. Germantown (Pa.) Mil. Acad.; Swarthmore (Pa.) Coll.; *m.* Ann Flower, of San Francisco, June 1925. Engaged in stock and bond bus., N.Y. City, 1904-11; has engaged as bus. reorganizer with following firms: Pacific Coast Borax Co., 1913; Realty Syndicate, Oakland, 1913-17; Northern Elec. R.R., 1915; People's Water Co. (now East Bay Water Co.), Oakland, 1915-18; United R.R. of S.F. and the Oakland & San Jose R.R. (Key System), 1918-19; Crocker-1st Nat. Bank merger, S.F., 1922; Valley Portland Cement Co. (of which he is now pres. and dir.), L.A., 1926—; also now engaged in invmt. securities bus. under own name, L.A. Served in U.S.A., Spanish-Amer. War. Republican. *Clubs:* L.A. Athletic, L.A. Country; Cuyamaca (San Diego), Bohemian (S.F.), San Jose Country; Bankers of America (N.Y. City). *Home:* 117 N. Oakhurst Dr., Beverly Hills. *Office:* 756 S. Spring St., Los Angeles.

JONES, George Wilson, physician, surgeon; *b.* Chicago, Oct. 21, 1896; *s.* George Thomas and Jennie E. (Wilson) J.; attd. U. of Ill., 1915-17; B. S., U. of Chicago, 1919; M.D., Rush Med. Coll., 1922; *m.* Gladys Z. Nusbaum, of Storm Lake, Ia., Oct. 15, 1924; 1 son, George Lee. Asso. with Los Angeles Gen. hosp., 15 mos.; practicing physician and surgeon, L. A., 1922—; has been asso. with Dr. Henry E. Southworth; apptd. asst. med. dir. Industrial Accident Commn., State of Calif., 1922, and med. dir., with offices in L.A., 1928; now mem. staffs Hollywood-Clara Barton Memorial and Calif. Lutheran hosps. Mem. Amer., Calif. State and L.A. Co. med. assns. Zeta Psi, Alpha Kappa Kappa. Mason. Republican. Protestant. *Clubs:* Casa del Mar (Santa Monica), Fox Hills Country (Culver City). *Home:* 1838 Buckingham Rd. *Office:* 1401 S. Hope St., Los Angeles.

KEITH, Harold H., retired; *b.* Chicago, Ill., Oct. 31, 1881; *s.* Elbridge G. and —— (Hall) K.; B.S., Princeton U., 1906; *m.* Adelaide Maxwell, of Chicago, Feb. 21, 1918; children—Bessie, Maxwell. Retired from active bus. and moved to Calif. in 1920; now residing in Pasadena. Republican. Episcopalian. *Clubs:* Midwick Country (Pasadena), Ivy (Princeton). *Address:* 1333 Oakland Ave., Pasadena.

WITZEL, Albert Walter, photographer; *b.* Deadwood, S.D., June 26, 1879; *s.* August and Catherine (Syphert) W. Began career as photographer in Los Angeles studio at age of 13, and since has engaged continuously in that work; now propr. of the Witzel Photographic Studios, L.A.

and Hollywood. Mem. L.A. and Hollywood Chambers Commerce. Mason, Elk. *Club:* L.A. Athletic. *Addresses:* 1011 W. 7th St., Los Angeles and 6324 Hollywood Blvd., Hollywood.

HARRISON, Samuel Ingelby, physician, surgeon *(deceased 1924); b.* Owens Sound, Ontario, Canada, Aug. 6, 1858; *s.* Richard and Caroline (Smith) H.; M.D., Rush Med. Coll., Chicago, 1887; *m.* Adelia N. Wilson, of Indianapolis, May 23, 1888; children — Edna (Mrs. Baker), Lorraine (Mrs. Scott), S. Winston (D.D.S.), Burton Ingelby. Prior to his arrival in California in 1898, Dr. Harrison was for seven years chief surgeon of Bethany Hospital, Kansas City, Kansas, and occupied the chair of gynecology at the College of Physicians & Surgeons in the same city, having specialized in the study of gynecology and abdominal surgery. Following his arrival in California he established himself in the general practice of his profession as a physician and surgeon in San Francisco, with offices in the Humboldt Bank Building, continuing there until the close of his career in 1924. Dr. Harrison was an adherent of the Republican party and an active member of the Wesley Methodist Church of San Francisco, being president of the board of trustees of his church. He was a member of the Masonic Order, and in addition to his membership in the Blue lodge he was a member of the Scottish Rite. For a number of years he was physician for the Pickwick Lodge of San Francisco, and was also a member of the Order of St. George and the Commonwealth Club of San Francisco. In addition to his two sons and two daughters Dr. Harrison is survived by his widow, Mrs. Adelia N. Harrison, who resides at 1775 North Las Palmas Avenue, Hollywood.

FROST, Frank J., mining engr., banker (retired); *b.* nr. St. Louis, 1878; *s.* William Jasper and Hulda (Henry) F.; grandfather a forty-niner; ed. Mo. State Normal Sch.; U. of Mo.; *m.* Margaret Richardson Pratt, of Brooklyn, 1915 (dec.); 1 son, Morris Pratt; *m.* 2nd, Eugenia R. Morris, of N.Y., 1927; 1 dau., Emily E. Mining engr., Colo. and Mont., 1900-08; in real estate bus., Denver, Colo., 3 yrs.; mgr. of estates for Mercantile Trust Co., St. Louis, until 1914; asst. sec. Guaranty Trust Co., N.Y., 1914-17; treas. Standard Oil Co. of N.Y., 1919-21; co-founder Ojai Valley (Calif.) Sch. for Children; treas. Friends of Music in Library of Congress, Washington, D.C.; dir. Brooklyn Music Sch. Settlement. Republican. Episcopalian. *Clubs:* La Cumbre Golf & Country, Montecito Country (Santa Barbara); Ojai Valley Country; Los Angeles Country; Racquet & Tennis (N.Y. City). *Homes:* Ojai Valley, Calif.; 2839 Woodland Dr., Washington, D.C. *Office:* 26 Broadway, N.Y. City.

CHASE, William Stevens, banker; *b.* Winslow, N.J., Dec. 25, 1857; *s.* Sylvester Stevens and Elizabeth Emerson (Clough) C.; ed. pub. schs., Ia.; *m.* Kittie Miller, at Canton, O., (dec.); *m.* 2nd, Ada Parrish, of Alhambra, Calif., Apr. 12, 1916. Apprentice to D. H. Anderson, grocer, Maquoketa, Ia., 1873; subsequently worked in Chicago 1 yr., Ia. 1 yr. and in Ark. 2 yrs.; engaged in machinery bus., Tex., until 1882; with C. Aultman & Co., Canton, O., 1882-96; treas. Cleveland Machinery Screw Co., 1896-1900; engaged in inventing, 1900-03; gen. sales mgr. Nat. Acme Mfg. Co., Cleveland, 1903-16; now v.p. and dir. Mfrs. Auto Equipment Co., a selling orgn., Pasadena, Calif.; also dir. 1st Nat. Bank of Alhambra. Dollar-a-year man, with Amer. Red Cross, World War, serving as asso. dir. at Ft. Oglethorpe, Ga., and asst. field dir. at Camp Kearney, Calif. Mason (K.T., 32°, Shriner). Republican. Methodist. *Home:* 106 S. Cordova St., Alhambra. *Office:* 995 E. Green St., Pasadena.

FISHER, Herbert Herschel, clergyman; *b.* Peoria, Ill., Feb. 15, 1868; *s.* Charles and Janette (MacQueen) F.; attd. Lake Forest (Ill.) Acad.; Princeton U., 1890-94; A.B., Auburn (Presbyn.) Theological Sem., 1897; *m.* Clara Augusta Young, of N.Y. City, Oct. 1, 1901; children—Alfred Young, Herbert MacQueen, Elizabeth MacQueen, Edwin Young. Pastor, Prospect Heights Presbyn. Ch., Brooklyn, 1897-1908, 3rd Presbyn. Ch., Los Angeles, 1909-28; now pastor Santa Paula (Calif.) Presbyn. Ch. Mem. Presbyn. Ch. Extension Bd., an orgn. affiliated with Presbyn. Nat. Bd. of Missions. Independent Republican. *Address:* 329 N. 8th St., Santa Paula.

MORLAN, Arthur F., insurance man; *b.* Salem, O., Apr. 10, 1861; *s.* Newberry A. and Emily (Forker) M.; ed. pub. schs., O. and Pa., 1868-75; *m.* Margaret W. Nicholls, of N.Y. City, July 21, 1887; 1 dau., Rae (Mrs. Harry H. Isaacs). Has engaged in title insurance bus. since 1887; now v.p., dir. and gen. mgr. Title Guarantee & Trust Co., Los Angeles; also dir. Bank of Amer. of Calif., Mtge. Guaranty Co., and of the Fidelity Savings & Loan Assn., all of L.A. Mem. S.R. Republican. *Clubs:* Jonathan, California, L.A. Country, Wilshire Country, S. Calif. Athletic & Country (L.A.); Casa del Mar (Santa Monica). *Home:* 150 S. Hudson Pl. *Office:* Title Guarantee Bldg., Los Angeles.

SCHAEFER, Glenn A., title ins. co. official; *b.* Ord, Neb.; *s.* Arthur Henry and Florence J. Schaefer; ed. pub. schs., Ord, Neb.; *m.* Marie McLean, of Santa Ana, Calif., Oct. 15, 1914. Entered title bus., Fresno, Calif.; iden-

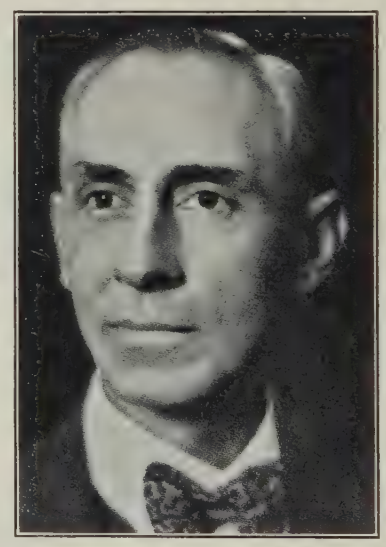

tified with that bus. over 25 yrs ; now pres. and gen. mgr. Security Title Ins. & Guarantee Co., Los Angeles; dir. Metropolitan Trust Co. of Calif. and Security Title Ins. Bldg. Inc., both L.A. *Clubs:* Jonathan, L.A. Athletic, Breakfast (L.A.); Pasadena Golf. *Home:* 1400 N. Michigan Ave., Pasadena. *Office:* 530 6th St., Los Angeles.

CAMPBELL, William Wilson, oil producer (retired); *b.* Ia., June 28, 1885; *s.* Melvin Leslie Campbell; *m* Doreen Kavanagh, of Can., June 23, 1924; children—Kathleen, Jean, William Wilson Jr. Trustee A. T. Jergins Trust Co., 1923-28; was engaged in oil production until retirement. Republican. *Clubs:* California, Los Angeles Country (L.A.); Bel-Air Country (Santa Monica), Cerritos Gun (Long Beach). *Address:* 614 Hillcrest Rd., Beverly Hills

WHALEN, James D(aniel), attorney; *b.* Alameda Co., Calif., Feb. 28, 1874; *s.* James and Margaret (Corcoran) W.; grad. Healds Bus. Coll., San Francisco; LL.B., Golden Gate Law Coll., S.F., 1917. Was one of owners of Santa Rita Stock Farm (famous for race horses), Pleasanton, Calif. many yrs.; asso. with U.S. civil service, affiliated with S.F. custom

house, many yrs.; asst. dist. atty., S.F., 1918-19; asst. U.S. atty. for northern dist. of Calif., 1924-26, successfully conducted many jury trials for U.S. govt.; now practicing atty., S.F., as mem. firm Whalen, Harzfeld & O'Brien. Mem. Amer., Calif. and S.F. bar assns., Y.M.I. (grand pres. with jurisdiction over Calif., Nev., Ariz. and P.I., 1903-04), Calif. Historic Landmarks League (dir. 1915-16). Elk, K.C., N.S.G.W. Republican. Roman Catholic. *Home:* 1190 Pine St. *Office:* Hunter-Dulin Bldg., San Francisco.

HARRIS, Charles North, lawyer *(deceased 1901); b.* Tompkins Co., N.Y., Sept. 3, 1839; *s.* Rev. Charles and Eliza (North) H.; attd. Hamline U., St. Paul, Minn.; *m.* Clementine Magee, of Washington, D.C., Nov. 12, 1867; children—Charles L., Manly S. Mr. Harris, with the other members of his class, left Hamline University during the early days of the Civil War, and enlisted as a member of the First Minnesota Volunteer Infantry. He was seriously wounded at the first Battle of Bull Run, and following his honorable discharge from the service he received a clerkship in the pension office at Washington, D. C., entering upon his duties there in 1862. Subsequently he studied law, attending law school in the evening, and was admitted to the practice of law before the supreme court in Washington in 1863. Mr. Harris later moved to Carson City, Nevada, and was elected to the office of superior judge in that city in 1865. Following two terms of eight years each on the bench, his health compelled him to move to California in 1889, and he spent the remaining years of his life in San Francisco. Mr. Harris was an accomplished linguist, a Republican and a member of the Episcopal Church. He was also a member of the Masonic Order and of the Grand Army of the Republic, being adjutant of Lincoln post of the G.A.R. in San Francisco. In addition to his two sons, who are residents of San Francisco, he is survived by his widow, Mrs. Clementine Harris, who resides at 347 South Reno Street, Los Angeles.

HAMILTON, Julius Rugg, physician, surgeon; *b.* Champaign, Ill., May 24, 1887; *s.* Charles Fenton and Mary (Rugg) H.; attd. U. of Ill. (acad. and coll. of law), 1902-05; M.D., Med. Coll. of Va., 1914; *m.* Mabel J. Van Gunten, of Toledo, Sept. 3, 1927. Now practicing physician and surgeon, with offices in Hollywood, Calif. Served in U.S.A., World War. Mem. Amer., Calif. State and L.A. Co. med. assns., Hollywood Acad. of Med., Army-Navy-Marine Corps Assn., Phi Alpha Delta, Omega Upsilon Phi. *Clubs:* University (Los Angeles), Deauville Beach (Santa Monica). *Home:* 8908 Dorrington Ave., West Hollywood. *Office:* 6331 Hollywood Blvd., Hollywood.

NYE, Charles Nathaniel, orange grower *(deceased 1920); b.* Marietta, O., May 20, 1843; *s.* Ichabod H. and Catharine (Wood) N.; ed. Marietta Coll.; A.B., U. of Mich., 1866; M.A., Marietta Coll., 1869; *m.* Harriet Frances Wickes, of Marietta, O., Dec. 8, 1869; children — William Putnam, Arthur Wickes. Mr. Nye enlisted as a private in Company B of the 85th Ohio Volunteer Infantry in the summer of 1862, under Captain Charles A. Young. In the summer of 1864 he was advanced to the rank of sergeant, and attached to Company A of the 148th Ohio Volunteer Infantry under Captain S. T. Knowles. From 1868 until 1903 Mr. Nye was a druggist in Canton, Ohio, and his standing in his profession is fully evinced by the fact that in 1867, and again in 1892-93, he was president of the Ohio Pharmaceutical Association. In 1903 he moved to California and engaged in orange growing, being also active in the building and management of apartment houses, all of which projects he operated upon private funds. He was a supporter of the Republican party and a member of the Presbyterian Church, being an elder for nearly forty years. Mr. Nye is survived by his two sons and by his widow, Mrs. Harriet F. Nye, who resides at 1017 West 25th Street, Los Angeles.

BRYAN, Milton, dep. city atty.; *b.* Columbia Co., Fla.; *s.* David Stewart Bryan; ed. Jasper Acad.; West Fla. Sem.; Emory U.; married; 1 son. Judge, Volusia Co., Fla., 4 yrs.; mem.

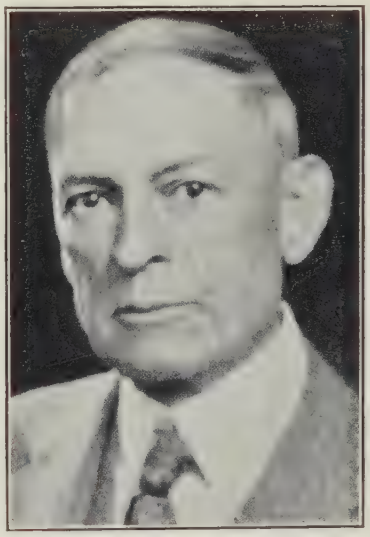

Okla. State legislature, 6 yrs.; was author of direct primary, the negotiable instrument, the city charter, and food, drug and dairy laws; moved to Los Angeles, 1914; dept. city atty., L.A., 1921—. Was spl. U.S. Atty. for war work, World War period. Pres. Fla. and Okla. State socs.; vice-pres. Federated State Socs. K.P. *Home:* 128 N. Hobart Blvd. *Office:* City Hall, Los Angeles.

SMITH, R(eginald) Knight, physician, obstetrician; married; children—Betty, Irving M. Engaged in medical practice, specializing in obstetrics, San Francisco; recognized as one of the leading practitioners of his specialty on the Pacific Coast. *Clubs:* Commonwealth, University, Press (S.F.). Dr. and Mrs. (Alice) Smith reside at 2600 Jackson St. *Office:* 490 Post St., San Francisco.

CARR, Byron Oscar, banker *(deceased 1913); b.* Boston Corners, Catteraugus Co., N.Y., April 24, 1832; *s.* Clark Merwin and Delia (Torrey) C.; ed. Knox Coll., Galesburg, Ill., and Bell's Bus. Coll., Chicago; *m.* Mary Elsie Buck, 1859 (dec.); children—Eugene Merwin (dec.), Byron Thorpe (dec.); *m.* 2nd, Sarah Amelia Pratt, of Carlin, Nevada, Feb. 15, 1872; children—Mary Louise, George Pratt (dec.), Wray Torrey (dec.). Mr. Carr taught at the Bell Business College, Chicago, for two years, and then joined the Chicago, Burlington & Quincy Railroad, where he was engaged until his entrance into the army for service in the Civil War. Following his appointment as quartermaster of the 3rd Illinois Cavalry, he was acting chief quartermaster for the Army of the Southwest, and won the title of colonel for distinguished service at the Battle of Pea Ridge, Arkansas. At the close of the war he located in Kansas, where he purchased a large ranch, later studying law, and being admitted to the Kansas bar. In association with others he was instrumental in the founding of El Dorado, Kansas; but his health forced him to leave Kansas, and he moved to Chicago, where he engaged in manufacturing until he re-entered the railroad world in the service of the Central Pacific Railroad. From 1872 to 1881 he was supervising inspector of steam vessels for the sixth district, with headquarters at Louisville, Kentucky, and in the latter year he retired to his vineyard near St. Helena, California, on account of his wife's health; but in 1889 he re-entered the business world as secretary and treasurer of a savings bank in San Francisco. Later he was appointed cashier and manager of the Bank of Lemoore, California, where he remained for seven years, finally retiring on account of his health. Colonel Carr was a Republican and a Unitarian, and a member of Independent Order of Odd Fellows. He was past commander of the G.A.R. in St. Helena, state commander for the State of Washington of the Loyal Legion of the U.S., and a member of the Bohemian Club, San Francisco, and of the Rainier Club of Seattle. He is survived by a daughter and by his widow, Mrs. Sarah Amelia Carr, who resides at 3950 West 8th Street, Los Angeles.

FULTON, John Minney, attorney; *b.* Topeka, Kan., Oct. 18, 1898; *s.* Robert Moffet and Sarah Boyd (Minney) F.; descendant of Robt. Fulton, inventor of steamboat, and James Wilson, signer of Declaration of Independence; LL.B., U. of S. Calif., 1921; *m.* Marjorie Cornelia Andrews, of Pasadena, Calif., Oct. 20, 1922; children — John Robert, Dorothie Jane, Patricia Ann. Admitted to Calif. bar and to practice before U.S. courts, 1921; has since practiced law in partnership with father under firm name Fulton & Fulton, Los Angeles. Served with U.S.A., A.E.F., 1918-19. Awarded French clasp. Mem. Amer. and L.A. Co. bar assns., Calif. State Bar, Vets. of Fgn. Wars of the U.S. (ex-sr. vice comdr., Dept. of Calif. & Nev.; ex-comdr. Lieut. Kenneth Be'l post, Pasadena), Amer. Legion. Republican. Protestant. *Home:* 1366 Bresse Ave., Pasadena. *Office:* Pacific Southwest Bank Bldg., Los Angeles.

ROCHESTER, George W., state senator, atty.; *b.* Marion, Ill., Aug. 28, 1899; *s.* William B. and Ida (Young) R.; descendant of Amer. and Calif. pioneers; attd. Western Mil. Acad.; U. of Chicago; U. of Mich.; spl. courses, Stanford U.; LL.B, Cornell U.; *m.* Loie Hegmann, of Pasadena, Calif., Aug. 21, 1927; 1 dau., Renee. Has practiced law in Los Angeles since admission to Calif. bar; fire commr. City of L.A. 1926-30; mem. Calif. State Assembly, 1927-28; mem. Calif. State Senate, 1929—. Served with U.S.N., World War. Mem. Amer. Bar Assn. (vice-chmn. of Americanization Com., S. Calif. Div.), Calif. State and L.A. bar assns., Amer. Legion, L.O.M., F.O.E. Mason, Elk. Republican. Presbyn. *Home:* 322 S. Hoover St. *Office:* Merchants' Nat. Bank Bldg., Los Angeles.

TAYLOR, F. W. Howard, physician, surgeon; *b.* Chicago, Mar. 14, 1891; *s.* Frank Wing and Minnie (Cray) T.; attd. U. of Calif. until 1913; M.D., U. of S. Calif., 1917, law studies, 1927—; *m.* A. Verna Nelson, of Santa Barbara, Aug. 12, 1925; children—Howard Clark, Robert Nelson, Verna Belle. Engaged in x-ray work with Dr. Soiland, Los Angeles, 6 mos., and with Dr. L. C. Kinney, San Diego, 6 mos., 1917; estab. pvt. x-ray laboratory, L.A., 1919, has since operated same; became engaged in x-ray work with U.S. Vets. Bur., 1920, Angelus hosp., 1920, Hollywood-Clara Barton Memorial hosp., 1921, Pottenger Sanitorium, 1923; instr. of x-ray, U. of S. Calif., 1920-21; dir. Paragon Rubber Co., 1923; 1st v.p. and dir. Taylor Holding & Invmt. Corpn., owning $500,000 in L.A. real estate, 1927—; now roentgenologist with Co-op. Laboratories, diagnostic and clin. labs. serving more than 700 phys. and surgs., L.A. Instr. Sch. of Roentgenology, U.S.A., Mar.-Dec. 1918; now lt. comdr. and chief roentgenologist to Base hosp. 3, U.S. N.R.F. Author of numerous articles on diagnosis and treatment by x-ray, including treatment of whooping cough which he discovered and developed. Mem. Amer., Calif. State and L.A. Co. med. assns., Amer. and L.A. X-ray socs., Amer. Legion. Republican. Episcopalian. *Clubs:* L.A. Athletic; Pacific Coast (Long Beach), California Yacht (San Pedro), Fox Hills Country (Culver City), Santa Monica Swimming. *Home:* 951 N. Micheltorena St. *Office:* 810 W. 6th St., Los Angeles.

COLLINGS, Edward Zane, civil engr. *(deceased 1928); b.* Beaver City, Neb., Dec. 12, 1885; *s.* William T. and Clara R. (Hill) C.; grad. Beaver City high sch., 1902; attd. U. of Neb., 1902-05; *m.* Elsie Verna Dakan, of Beaver City, Mar. 26, 1906; children — Muriel Elizabeth (dec.), Edward Zane Jr., Verna Alice, William T. (dec.), Carol Braddock. Mr. Collings entered the office of the city engineer in Santa Monica, California, in 1905, transferred to the Los Angeles city engineer's department, and there began his specialization in subdividing and street planning. He was identified for nearly twenty-five years with the growth of Los Angeles in the field of street, city and harbor planning, and at the close of his career was engaged as active and consulting engineer for the Strong & Dickinson Syndicates of Los Angeles. He was one of the first officers on the ground at Camp Lewis at the entrance of the United States into the World War, and as captain of Company C of the 316th Engineers took part in the Argonne-Meuse offensive until seriously wounded on October 2, 1918. As commander of the Southern California chapter of the Disabled Emergency Officers of the World War, Captain Collings led a fight that lasted years for the passage of the Tyson-Fitzgerald Bill for the relief of battle casualties. Although he lost a leg in the Argonne Forest, he only enjoyed a week of life under the provisions of the bill for which he had labored so long. He was a member of the American Society of Civil Engineers, Quentin Roosevelt chapter of the Disabled American Veterans, Sunshine Post of the American Legion and was president of the Northwest Chamber of Commerce of Los Angeles. Captain Collings was affiliated with the Republican party, and was a member of Glendale Presbyterian Church. He is survived by three children and by his widow, Mrs. Elsie Verna Collings, who resides at 2140 Mayview Drive, Los Angeles.

STILSON, Mary E. Johnson (Mrs. William Wallace Stilson), clubwoman; *b.* Evansville, Ind., Oct. 10, 1854; *s.* Fielding and Mary M. (Veale) Johnson; ed. Glendale (O.) Coll., 1870-74; *m.* William Wallace Stilson, of Topeka, Kan., June 13, 1876; children — Fielding J., Carroll A. Regent from S. Calif. of the Calif. D.A.R., 1910-12; founded and be-

came first regent Cabrillo chap. D.A.R., 1913; was in chg. of furnishing Calif. room in Continental Memorial Hall; mem. of com. for memorial monument recently unveiled by D.A.R. at Victory Memorial Grove and dedicated to those sons of mems. of the Calif. D.A.R., who lost their lives in the World War; was v.p. at large and corr. sec. of the Calif. Federation of Women's Clubs, co-founder Los Angeles Ruskin Art Club, charter mem. L.A. Friday Morning Club, organizing pres. L.A. Music Sch. Settlement, 14 yrs. sec. of the Landmarks Club and a mem. of the Women's Republican Club of Calif. Author of a complete history (in manuscript) of the Nat. Patriotic Socs. Republican. Conglist. *Address:* 807½ S. Berendo St., Los Angeles.

GIBSON, Hugh Conway, merchant; *b.* Homer, Ill., Oct. 11, 1869; *s.* Thomas Meeks and Cynthia A. (Dillon) G.; ed. Ill. Wesleyan U., 1891-95; *m.* Lizzie E. Baldwin, of Fairmount, Ill., Feb. 26, 1891; children—Bernice Edna (Mrs. Fred J. Bluemle), J. Leonard, Beulah May (Mrs. Clifford W. Roper), Letha Pearle (Mrs. Jimmie Simkins), Curtis Conway. Teacher, McLean Co. (Ill.) pub. schs., 1895-98; served as clergyman, 1898-1904; gen. sec. S. Calif. Council of Religious Edn., 1904-10; asst. State supt. Calif. Anti-Saloon League, 1910-12; chief probation officer, Los Angeles Co., 1912-15; clergyman and engaged in religious edn. work, 1915-25; was pastor, 1st M.E. Ch., Huntington Park, Calif., during World War period; now pres., dir. and mgr. Gibson Motor Parts Inc., Inglewood and Redondo, Calif., and partner Bluemle & Gibson, hardware dealers, Huntington Park. Mason. Republican. Mem. M.E. Ch. (ordained minister S. Calif. Conf., 24 yrs.). *Club:* Calif. Parts Jobbers' of L.A. (dir.). *Home:* 2634 California St., Huntington Park. *Office:* 405 S. Market St., Inglewood.

GOODALL, Louis Bertrand, ex-congressman, corpn. official; *b.* Winchester, N.H., Sept. 23, 1851; *s.* Thomas and Ruth (Waterhouse) G.; ed. Vt. Episcopal Inst., Burlington; pvt. sch., England; Kimball Union Acad., Meridan, N.H.; *m.* Rose V. Goodwin, of Saco, Me., July 21, 1877 (dec.); children — Lela Helen, Mildred Vaughn (Mrs. William M. Campbell), Thomas Milton. Entered wool mfg. bus. with the Mousam River Mills, 1874; dir. of the Sanford Mills, Sanford, Me., a consolidation of the Goodall Mfg. Co. and the Mousam River Mills, since 1886; treas. Mousam River R.R. since 1895; pres. Sanford (Me.) Nat. Bank since 1896; organized the Goodall Worsted Co., Sanford, in 1899, and was treas. and agt. of same, 1899-1928, pres. 1928—; chmn. Me. commn. to the St. Louis Exposition in 1904; served as lt. col. on staff of Gov. Fernald of Me., 1909; mem. of the 65th and 66th Congresses, 1917-21, rep. the 1st Me. Dist. Republican. Unitarian. *Addresses:* 7600 Hollywood Blvd., Hollywood, Calif., and Sanford, Me.

PIRTLE, John Armstead, stock broker *(deceased 1919); b.* Clarksville, Tenn., 1856; *s.* John Milton and Nancy Henrietta (Rogers) P.; grad. St. John's Mil. Acad., Little Rock, Ark., 1875; *m.* Mollie L. Rogers, of Pine Bluff, Ark., Sept. 18, 1878; children — May R. (Mrs. Chase, dec.), Grace E. (Mrs. Hutton), John Anthony (dec.), Laura H. (Mrs. Edwards). During the earlier part of his career, Mr. Pirtle was interested in a pharmacy in Little Rock, Arkansas; but later entered the stock, bond and real estate field in the same city. Moving to Los Angeles in 1887 he engaged in the same activities that he had followed in the latter period of his residence in Little Rock, and also was active in banking circles, being president of the Bank of Los Angeles for four years. In the early nineties he built the Pirtle Block on the present site of the Broadway Department store, and about the same period he developed the West Side Water System, later the Hollywood Water System. At one time he owned a home and large interests in Verdugo Canyon, near Glendale, California, where he took an active part in civic improvement. Mr. Pirtle was school commissioner of Los Angeles and also was police commissioner for a short period, and at all times was active in moves for the betterment of the city. He was a Republican and a member of the Methodist Church. While a resident of Arkansas he was a member of the Y.M.C.A., and at one time was a member of the Knights of Honor. When residing in Glendale he became affiliated with the Benevolent & Protective Order of Elks. He is survived by his two daughters and by his widow, Mrs. Mollie R. Pirtle, who resides at 728 West 18th Street, Los Angeles.

SEAMANS, William Shepard, realtor; *b.* N.Y., Feb. 18, 1889; *s.* William Shepard and Helen Perkins (Woodbury) S.; attd. St. Paul's Sch., Concord, N.H., 1903-07; A.B., Harvard U., 1911; *m.* Ruth Huntington Flint, of Boston, Oct. 12, 1912; children — William Shepard III (dec.), John McGaw, Samuel Huntington, Mary Helen. Now engaged as realtor and as owner Montecito Inn, Santa Barbara, Calif. *Clubs:* Montecito Country (Santa Barbara), The University, Harvard (N.Y.). *Home:* 21 Ramona Lane, Montecito. *Office:* Montecito Inn, Santa Barbara.

KITTS, Joseph Arthur, concrete technologist; *b.* Nevada City, Calif., Apr. 14, 1881; *s.* James Marmion and Mary Alice (Rafford) K.; his grandfather, James Kitts, a Mexican War vet. and Calif. pioneer miner and rancher, led emigrant parties overland from Ind. to Calif. in 1849 and 1852; attd. Coll. of Mechanics, U. of Calif., 1900-03, and Coll. of Civil Engring., same univ., 1908-09; *m.* Alberta Waldo Hawley, of Fond du Lac, Wis., Sept. 10, 1912. Engaged in mining, mine surveying and constrn., Nevada Co. Mines, 1900-05; carpenter, foreman, levelman and mechanical draftsman, Panama Canal, 1905-06; supt. of constrn., Meussdorfer, Couchot & O'Shaughnessy, and asst. engr. Union Constrn. Co., San Francisco, 1906-10; engr. of constrn., surveys, tests and design, Toro Point breakwater, Mindi cut, Gatun locks, Balboa Terminal shops, docks and drydocks, Panama Canal, 1910-15; field engr. U.S. Steel Corpn., 1915-17; resident and field engr., Sonoma Co., Calif. Highway Commn., U.S. Steel Corpn. and Pacific Portland Cement Co., 1919-24; mem. Kitts & Tuthill, cons. engrs. and concrete technologists, S.F., 1924—; identified with Exchequer Dam and Yosemite Valley R.R. relocation project of Merced Irrigation Dist. of Calif., the Melones Dam project of the Oakdale and S. San Joaquin irrigation dists. of Calif., the Oakland and Alameda estuary subway, the Pardee Dam of the East Bay Municipal Dist., etc. Capt., U.S. Engrs., A.E.F., 1917-19. Awarded Victory Medal and France Bar (World War); Roosevelt Panama Canal Medal and bars for 6 yrs. service on constrn. of Panama Canal. Devised weight-volumetric method of testing and proportioning aggregates and concrete; developed a comprehensive physio-mathematics of concrete, a fundamental basis of proportioning and a concrete technology. Author of numerous tech. papers and articles on testing, proportioning and the manufacture of concrete. Mem. Amer. Soc. C.E., Amer. Concrete Inst., Amer. Soc. for Testing Materials, Soc. of Amer. Mil. Engrs., Amer. Legion, Alpha Tau Omega, Calif. Alumni Assn. *Club:* University (Panama). *Home:* 670 Santa Rosa Ave., Berkeley. *Office:* Mills Bldg., San Francisco.

CLARK, John Duncan, cement contractor *(deceased 1924); b.* Florence, Washington Co., Pa., April 30, 1861; *s.* John Wilson and Mary (Duncan) C.; ed. pub. schs., Pittsburgh, Pa., and Le Mars, Ia.; *m.* Flora Mae Kelso, of Bloomfield, Ia., and Los Angeles, Oct. 3, 1889; children — John Kelso, William A., Harry McKinley. Mr. Clark's early life was spent in association with his father in various

CARR, Byron Oscar, banker *(deceased 1913); b.* Boston Corners, Catteraugus Co., N.Y., April 24, 1832; *s.* Clark Merwin and Delia (Torrey) C.; ed. Knox Coll., Galesburg, Ill., and Bell's Bus. Coll., Chicago; *m.* Mary Elsie Buck, 1859 (dec.); children—Eugene Merwin (dec.), Byron Thorpe (dec.); *m.* 2nd, Sarah Amelia Pratt, of Carlin, Nevada, Feb. 15, 1872; children—Mary Louise, George Pratt (dec.), Wray Torrey (dec.). Mr. Carr taught at the Bell Business College, Chicago, for two years, and then joined the Chicago, Burlington & Quincy Railroad, where he was engaged until his entrance into the army for service in the Civil War. Following his appointment as quartermaster of the 3rd Illinois Cavalry, he was acting chief quartermaster for the Army of the Southwest, and won the title of colonel for distinguished service at the Battle of Pea Ridge, Arkansas. At the close of the war he located in Kansas, where he purchased a large ranch, later studying law, and being admitted to the Kansas bar. In association with others he was instrumental in the founding of El Dorado, Kansas; but his health forced him to leave Kansas, and he moved to Chicago, where he engaged in manufacturing until he re-entered the railroad world in the service of the Central Pacific Railroad. From 1872 to 1881 he was supervising inspector of steam vessels for the sixth district, with headquarters at Louisville, Kentucky, and in the latter year he retired to his vineyard near St. Helena, California, on account of his wife's health; but in 1889 he re-entered the business world as secretary and treasurer of a savings bank in San Francisco. Later he was appointed cashier and manager of the Bank of Lemoore, California, where he remained for seven years, finally retiring on account of his health. Colonel Carr was a Republican and a Unitarian, and a member of Independent Order of Odd Fellows. He was past commander of the G.A.R. in St. Helena, state commander for the State of Washington of the Loyal Legion of the U.S., and a member of the Bohemian Club, San Francisco, and of the Rainier Club of Seattle. He is survived by a daughter and by his widow, Mrs. Sarah Amelia Carr, who resides at 3950 West 8th Street, Los Angeles.

FULTON, John Minney, attorney; *b.* Topeka, Kan., Oct. 18, 1898; *s.* Robert Moffet and Sarah Boyd (Minney) F.; descendant of Robt. Fulton, inventor of steamboat, and James Wilson, signer of Declaration of Independence; LL.B., U. of S. Calif., 1921; *m.* Marjorie Cornelia Andrews, of Pasadena, Calif., Oct. 20, 1922; children — John Robert, Dorothie Jane, Patricia Ann. Admitted to Calif. bar and to practice before U.S. courts, 1921; has since practiced law in partnership with father under firm name Fulton & Fulton, Los Angeles. Served with U.S.A., A.E.F., 1918-19. Awarded French clasp. Mem. Amer. and L.A. Co. bar assns., Calif. State Bar, Vets. of Fgn. Wars of the U.S. (ex-sr. vice comdr., Dept. of Calif. & Nev.; ex-comdr. Lieut. Kenneth Bell post, Pasadena), Amer. Legion. Republican. Protestant. *Home:* 1366 Bresse Ave., Pasadena. *Office:* Pacific Southwest Bank Bldg., Los Angeles.

ROCHESTER, George W., state senator, atty.; *b.* Marion, Ill., Aug. 28, 1899; *s.* William B. and Ida (Young) R.; descendant of Amer. and Calif. pioneers; attd. Western Mil. Acad.; U. of Chicago; U. of Mich.; spl. courses, Stanford U.; LL.B, Cornell U.; *m.* Loie Hegmann, of Pasadena, Calif., Aug. 21, 1927; 1 dau., Renee. Has practiced law in Los Angeles since admission to Calif. bar; fire commr. City of L.A. 1926-30; mem. Calif. State Assembly, 1927-28; mem. Calif. State Senate, 1929—. Served with U.S.N., World War. Mem. Amer. Bar Assn. (vice-chmn. of Americanization Com., S. Calif. Div.), Calif. State and L.A. bar assns., Amer. Legion, L.O.M., F.O.E. Mason, Elk. Republican. Presbyn. *Home:* 322 S. Hoover St. *Office:* Merchants' Nat. Bank Bldg., Los Angeles.

TAYLOR, F. W. Howard, physician, surgeon; *b.* Chicago, Mar. 14, 1891; *s.* Frank Wing and Minnie (Cray) T.; attd. U. of Calif. until 1913; M.D., U. of S. Calif., 1917, law studies, 1927—; *m.* A. Verna Nelson, of Santa Barbara, Aug. 12, 1925; children—Howard Clark, Robert Nelson, Verna Belle. Engaged in x-ray work with Dr. Soiland, Los Angeles, 6 mos., and with Dr. L. C. Kinney, San Diego, 6 mos., 1917; estab. pvt. x-ray laboratory, L.A., 1919, has since operated same; became engaged in x-ray work with U.S. Vets. Bur., 1920, Angelus hosp., 1920, Hollywood-Clara Barton Memorial hosp., 1921, Pottenger Sanitorium, 1923; instr. of x-ray, U. of S. Calif., 1920-21; dir. Paragon Rubber Co., 1923; 1st v.p. and dir. Taylor Holding & Invmt. Corpn., owning $500,000 in L.A. real estate, 1927—; now roentgenologist with Co-op. Laboratories, diagnostic and clin. labs. serving more than 700 phys. and surgs., L.A. Instr. Sch. of Roentgenology, U.S.A., Mar.-Dec. 1918; now lt. comdr. and chief roentgenologist to Base hosp. 3, U.S. N.R.F. Author of numerous articles on diagnosis and treatment by x-ray, including treatment of whooping cough which he discovered and developed. Mem. Amer., Calif. State and L.A. Co. med. assns., Amer. and L.A. X-ray socs., Amer. Legion. Republican. Episcopalian. *Clubs:* L.A. Athletic; Pacific Coast (Long Beach), California Yacht (San Pedro), Fox Hills Country (Culver City), Santa Monica Swimming. *Home:* 951 N. Micheltorena St. *Office:* 810 W. 6th St., Los Angeles.

COLLINGS, Edward Zane, civil engr. *(deceased 1928); b.* Beaver City, Neb., Dec. 12, 1885; *s.* William T. and Clara R. (Hill) C.; grad. Beaver City high sch., 1902; attd. U. of Neb., 1902-05; *m.* Elsie Verna Dakan, of Beaver City, Mar. 26, 1906; children — Muriel Elizabeth (dec.), Edward Zane Jr., Verna Alice, William T. (dec.), Carol Braddock. Mr. Collings entered the office of the city engineer in Santa Monica, California, in 1905, transferred to the Los Angeles city engineer's department, and there began his specialization in subdividing and street planning. He was identified for nearly twenty-five years with the growth of Los Angeles in the field of street, city and harbor planning, and at the close of his career was engaged as active and consulting engineer for the Strong & Dickinson Syndicates of Los Angeles. He was one of the first officers on the ground at Camp Lewis at the entrance of the United States into the World War, and as captain of Company C of the 316th Engineers took part in the Argonne-Meuse offensive until seriously wounded on October 2, 1918. As commander of the Southern California chapter of the Disabled Emergency Officers of the World War, Captain Collings led a fight that lasted years for the passage of the Tyson-Fitzgerald Bill for the relief of battle casualties. Although he lost a leg in the Argonne Forest, he only enjoyed a week of life under the provisions of the bill for which he had labored so long. He was a member of the American Society of Civil Engineers, Quentin Roosevelt chapter of the Disabled American Veterans, Sunshine Post of the American Legion and was president of the Northwest Chamber of Commerce of Los Angeles. Captain Collings was affiliated with the Republican party, and was a member of Glendale Presbyterian Church. He is survived by three children and by his widow, Mrs. Elsie Verna Collings, who resides at 2140 Mayview Drive, Los Angeles.

STILSON, Mary E. Johnson (Mrs. William Wallace Stilson), clubwoman; *b.* Evansville, Ind., Oct. 10, 1854; *s.* Fielding and Mary M. (Veale) Johnson; ed. Glendale (O.) Coll., 1870-74; *m.* William Wallace Stilson, of Topeka, Kan., June 13, 1876; children — Fielding J., Carroll A. Regent from S. Calif. of the Calif. D.A.R., 1910-12; founded and be-

McFARLAND, Charles P., merchant; *b.* San Francisco, Mar. 31, 1867; *s.* Owen and Rosanna McFarland; ed. Sacred Heart Coll., S.F.; *m.* Carrie E. Lampe, of S.F., Jan. 1898. Has spent entire bus. career as commn. mcht.; entered employ of William T. Coleman & Co., commn. mchts., S.F., 1883; entered bus. in Los Angeles, 1891; now v.p. Cook McFarland Co., mdse. brokers, S.F. and L.A., with hdqrs. in L.A. Asso. with U.S. Food Admn., with hdqrs. in Wash., D.C., World War; also assisted in various civic drives. K.C. Republican. Catholic. *Clubs:* California, L.A. Athletic, L.A. Country (L.A.); Beach (Santa Monica). *Home:* 704 Beverly Dr., Beverly Hills. *Office:* 915 Mateo St., Los Angeles.

HANCOCK, Paul C., realtor; *b.* Tekamah, Neb., Sept. 29, 1881; *s.* James K. and Sarah (Rankin) H.; ed.

pub. schs., Fremont, Neb.; *m.* Rachael Meunell, of Los Angeles, 1904. Engaged in banking bus., Tekamah, Neb., until 1903, and in real estate bus., L.A., 1903—. Mason. *Clubs* Jonathan, Wilshire Country (L.A.). *Home:* 324 S. Van Ness Ave. *Office:* 3900 W. 6th St., Los Angeles.

PHELPS, John Wilson, banker, merchant; *b.* Chicago, May 3, 1876; *s.* Thomas W. and Juliette A. (Wilson) P.; ed. pub. schs.; *m.* Adele Willets, of Chicago, 1908; children—Wilson Willets, Adele, Arthur D. Was asso. with Security Savs. Bank, Los Angeles, several yrs.; with Calif. Bank, L.A., and later with its successor, Amer. Nat. Bank, of which he was made asst. cashier, 1907; assisted in organizing Amer. Savs. Bank, L.A., serving as cashier until elected pres., 1911; became pres. Home Savs. Bank after consol., 1915; organizer and pres. Southern County Bank, Anaheim, 1908, Amer. Commercial & Savs. Bank, Moorpark, 1918, and of the Calif. Whsle. Grocery Co., Los Angeles, 1924; pres. Orangethorpe Citrus Assn., Fullerton, 1924, and has engaged in orange growing nr. Fullerton; now pres. H. R. Tibbetts Paint Co., L.A. Mason (char. mem., 7 yrs. treas. Westlake lodge). Republican. Protestant. *Clubs:* Jonathan, L.A. Country (L.A.); Algonquin Gun (pres.), Sierra. *Home:* 401 S. Virgil Ave. *Office:* 1270 Wholesale St., Los Angeles.

VOGELEY, Edward Henry, hardware mcht. *(deceased 1927); b.* Hamburg, Germany, Oct. 22, 1845; *s.* John and Magdalena (Ferrah) V.; ed. pub. schs., Hamburg; *m.* Minna Vogeley, of Bielefeld, Germany, May 13, 1895; children — Magdalena (dec.), Herbert. Mr. Vogeley began his active career as a tinsmith's apprentice in Hamburg, and following his arrival in the United States, he joined the U.S. Army in 1864. He was stationed at Governor's Island for some time, and upon being transferred to Savannah, Georgia, he took part in the guerrilla warfare around that city, continuing in the army until 1867, when was discharged. During the construction of the U.P.R.R. he was inspector at the end of the line, and engaged in the current Indian trouble of the period. After the termination of his service with the Union Pacific he entered the wholesale fruit and grocery business in Kansas City, Missouri, later moving to Detroit, where he conducted a similar business. In 1875 he traveled by prairie schooner to Little Rock, Arkansas, and from there to El Paso, Texas, where he engaged in the hardware business until his retirement in 1897. In El Paso he extended his business to include both the wholesale and Mexican export trade, and through the uprisings that marked the early years of El Paso's history he took an active part in establishing law and order, serving under Pat Garret on the vigilance committee. Mr. Vogeley located in California in January, 1904, and while retired from active business life, continued to take an active interest in the affairs of the city of Long Beach, where he resided until his demise on January 10, 1927. He was an adherent of the Lutheran Church, and in addition to his son he is survived by his widow, Mrs. Minna Vogeley, who resides at 341 Chestnut Avenue, Long Beach.

KALICHMAN, George, physician, surgeon; *b.* Russia, Aug. 16, 1879; *s.* Samuel and Malka (Rubinstein) K.; grad. Gymnasium, Kishinev, Bessarabia, Russia, 1902; attd. Poly. Inst., Munich, Germany, 1902-03; med. coll., Vienna, Austria, 1903-07; M. D., U. of Munich, 1908; *m.* 2nd, Minnie Freedman, of Winnipeg, Can., Nov. 13, 1919; children — May, Samuel; came to Amer., 1922, later naturalized. Licensed to practice medicine in Russia, 1909, in Can. 1911, in Calif. 1923; practicing phys. in Russia, 1909-11, and in Winnipeg, Can. (affiliated with various charitable instns. and hosps.), 1911-22; now practicing phys. and surg. with offices in Santa Monica and Sawtelle, Calif. Temporary lieut. Royal Med. Corps, British Army, World War, served in France and Eng.; commd. reg. lieut. after war. *Author:* (thesis) Der Einfluss of Traumen in Durongershoft; numerous med. papers. Fellow A.M. A.; mem. Calif. State and L.A. Co. med. assns., I.O.B.B. *Home:* 1749 Ocean Ave., Santa Monica. *Office:* 1640 Sawtelle Blvd., Sawtelle.

JOHNSON, George W., banker, lumberman; *b.* East Saginaw, Mich., Dec. 16, 1852; *s.* William and Dora (Shay) W.; ed. pvt. schs., Saginaw; *m.* Emma Gallager, of Utica, N.Y., Aug. 16, 1872. Engaged in lumbering in assn. with Colgal Co., Mich., prior to 1880; with R. A. Alger, Detroit, 1880-94; with Shores Lbr. Co., Ashland, 1894; with Ashland Lbr. Co., 1894-1902; with West Side Lbr. Co., 1902-27, now v.p. same; has been asso. with 1st Nat. Bank, of Sonora, since 1902, now pres. and dir. same; also dir. Nev.-Mass. Co., Boston, and of the Tuolumne Properties Co., San Francisco. Mason (K.T., Shriner).

Republican. Protestant. *Home:* 24 Church St. *Office:* First Nat. Bank, Sonora.

LIPMAN, Edward Crossley, merchant; *b.* Berkeley, Calif., Jan. 25, 1893; *s.* Frederick Lockwood and Edith (Law) L.; grad. U. of Calif.,

1914; *m.* Julia Heaton Austin, of Cleveland, O., 1920; children—Kathryn Crossley, Margaret Edith. Mgr. H. C. Capwell Co., dept. store, Oakland. Mem. Phi Kappa Sigma. *Clubs:* Athens Athletic, Athenian-Nile, Claremont Country (Oakland); Bohemian (San Francisco). *Home:* 161 Alpine Terrace, Rockridge Park. *Office:* Clay and 14th Sts., Oakland.

COFFIN, Chester Leroy, attorney; *b.* Reno, Nev., Oct. 27, 1889; *s.* Edward Baker and Ida May (Pullman) C.; descendant of pre-Revolutionary Amer. colonists; attd. Acad. of U. of Pac., College Park, Calif., 1909; A.B., Stanford U., 1913, J.D., 1914; *m.* Ella A. Millen, of Santa Monica, Sept. 2, 1922. Admitted to Calif. and Nev. State bars, 1914; practicing atty. as mem. firm of Summerfield & Coffin, Reno, 1914-15; became asso. with firm of Hutton, Jensen & Fogel, Los Angeles, 1915, became partner on reorganization as Hutton, Fogel & Coffin, remaining with firm until 1919; employed by Hunsaker, Britt & Edwards (later Hunsaker, Britt & Cosgrove), attys., L.A., 1919-21; mem. firm Weber, Crawford & Coffin, attys., L.A. Jan.-Dec. 1922; asst. city atty. of Santa Monica, Feb.-Sept. 1923, city atty. 1923—; also engaged in limited independent practice of law with offices in Santa Monica. Mem. City Attys. Assn. of S. Calif. (pres. 1928, mem. com. on legislation), L.A. Bar Assn. (mem. com. on municipal corpns.), Santa Monica Bay Dist. Bar Assn. (pres. 1929), Phi Delta Phi, Order of the Coif. Elk. Republican. *Clubs:* Men's City, Lions (Santa Monica); City (L.A.). *Home:* 827 21st St. *Office:* City Hall, Santa Monica.

HAVENS, Howard Cummings, orange grower *(deceased 1926); b.* Sacramento, Calif., Dec. 2, 1861; *s.* Howard and Asenath Cummings (Randall) H.; ed. pvt. schs., Me. and Calif.; grad. Urban Acad., San Francisco, 1879; *m.* Mary Florence Cutter, of San Francisco, Sept. 7, 1887; children — Helen (dec.), Florence, Arthur Willard. Howard Cummings Havens was a direct descendant of Killian Van Rensselaer, first patroon of Albany, N.Y., and was also a direct descendant of Chad Browne, the founder of Brown University, Providence, R.I. Mr. Havens' grandfather, Rensselaer Havens of New York City, was largely instrumental, during the War of 1812, in the outfitting of the privateer General Armstrong, which was sunk by the British in the harbor of Fayal, Portugal. Mr. Havens' father was a California pioneer, coming from New York City in 1849. For twenty years he was treasurer of the Pioneer Society, and entered the banking firm of Donohoe Kelly & Company, San Francisco, when a young man, finally becoming president of that institution and holding the office until his retirement. Following the completion of his education, Mr. Havens became associated with the Marine department of the Fireman's Fund Insurance Company, San Francisco, and remained with that company from 1880 until 1902. In the latter year he acquired an orange grove at Redlands, California, and from then until his retirement in 1918 he interested himself in its management. Mr. Havens was devoted to painting and music, and was affiliated with the Republican party. He is survived by a son and a daughter and by his widow, Mrs. Florence Cutter Havens, who resides at 928½ North Serrano Avenue, Los Angeles.

WHITE, Clarence Henry, physician, surgeon *(deceased 1927); b.* Wellsburg, Erie Co., Pa., June 12, 1848; *s.* Welcome Washington and Abigail Cole (Hoard) W.; grad. Newton Acad., Sherborne, N.Y.; Straton Coll., Erie, Pa., 1866; spl. work at U. of Mich., 1866; M.D., Detroit Med. Coll., 1872; post grad. work U. of Buffalo, 1873, and later at Chicago Polyclinic, Rush Med. Coll., Johns Hopkins U., and Ft. Wayne (Ind.) Med. Coll. (1881); *m.* Mary Anna Hardy, of Cooperstown, N.Y., and Grand Rapids, Mich., July 22, 1877; 1 son, Floyd Garrison. Dr. White, who was a descendant of James and Mary Cole, members of the Plymouth colony in 1632, settled at Paris, Michigan, in 1874, and for many years was the only surgeon between that point and the Straits of Mackinac, 250 miles north. In 1879 he was appointed superintendent of schools of Mecosta County, Michigan, and in the same year he moved to Reed City, Michigan, where he remained until 1895, serving as mayor from 1882 until 1886; he also established the American Hospital Association there in 1882. While in northern Michigan he owned and operated extensive timber properties and was also a large owner and operator in Arkansas. From 1895 to 1906 he practiced his profession in Grand Rapids, being also surgeon for the Grand Rapids & Indiana and the Pere Marquette railroads. He was president of the U.S. Federal Examining Board from 1881 to 1895, and for many years was prominent in Michigan politics, being a prominent delegate to the various Republican conventions. In 1896 he organized the Grand Rapids Medical College, was dean for three years, president for seven years, and also occupied the chair of theory and practice of medicine during that time. He was prominently identified with the various medical associations, and, in addition to his membership in various clubs, was a member of the Blue Lodge Masons, Knights Templar, the Shrine, the Order of the Eastern Star, the Elks, Odd Fellows and Knights of Pythias. Following his arrival in California in 1906, Dr. White took part in the organization of the Lake View Oil Co., Kern Co., which later became a subsidiary of the Union Oil Co. of California, of which he was a director until 1927. He was one of the original owners of the famous Lake View gusher, which was brought in with a large flow in 1910. In 1910, in association with his son, he organized Lake View No. 2 Oil Co., of which he was principal stockholder and president and chairman of the board of directors for eight years. He also held large lumber and mining properties both in California and Arizona. Dr. White was a member of the Los Angeles City Club and the Sierra Madre Club, and was president of the Grand Rapids Society of Southern California. He was also a member of the Municipal League and a supporter of the Congregational Church. Dr. White is survived by his son and by his widow, Mrs. Mary Anna White, who resides at 321 South Norton Avenue, Los Angeles.

BEALL, Frank Mirick, merchant; *b.* Sherman City, Ia., Sept. 28, 1887; *s.* Francis Marion and Mary Ellen (Galloway) B.; ed. Wrentz Sch., Annapolis, Md., 1904-06; *m.* Frances Blythe Mayfield, of El Paso, Tex., Apr. 7, 1915; children—Francis Robertson, Frances Mayfield. With J. B. Lippincott, founded Lippincott Beall & Co., mfrs. agts., Los Angeles, 1916, has since served as sec. and treas. of same. Mason (32°, Shriner). Republican. Protestant. *Address:* 1175 Point View St., Los Angeles.

TILLMANNS, Carl Samuel Jonathan, physician; *b.* Haan, Germany, June 14, 1883; *s.* Gustave and —— (Boehner) T.; ed. pub. schs., Germany, Ill. and Ind.; M.D., Wash. U., St. Louis, Mo., 1907; *m.* Lucy Bakehouse, of Sigourney, Ia., July 13, 1910; children—Victor Carl Richard, Vivian Maria Alvina. Interne St. Louis City hosp., July-Nov. 1907; physician in gen. practice, Chicago, 1907-08, Sigourney, Ia., 1908-11, Gibson, Ia., 1911-12, Harper, Ia., 1912-13; teacher, pub. schs., Sigourney, 1913-14; physician in gen. practice, Balta, N. Dak., 1914-17, St. Louis City hosps., 1917-19, Calexico, Calif., 1919-22; has engaged as practicing phys., with offices in Los Angeles since 1922; jr. visiting phys. to L.A. Co. Gen. hosp. 1926—; also staff phys. to Angeles hosp. L.A. Author of several articles, with spl. reference to scarlet fever. Mem. Amer. and L.A. Co. med. assns., St. Louis Med. Assn. (corresponding mem.).

Republican. Protestant (mem. St. John's Evangelical and Sunnyside Methodist Churches, L.A.). *Address:* 8930 S. Vermont Ave., Los Angeles.

DILLON, Marion, physician, surgeon *(deceased 1927); b.* Lincoln, Mo., July 6, 1874; *s.* James and Rena (Capps) D.; ed. pub. schs., Lincoln; M.D., St. Louis U., 1906; *m.* Idella McGinley, of Lincoln, 1904 (dec.); *m.* 2nd, Ethel G. Kahl, of Windsor, Mo., Dec. 5, 1910. Dr. Dillon taught school at Cole Camp, Missouri, for some time before attending St. Louis University, and following his graduation he became a practicing physician and surgeon at Warsaw, and later located at Fairfield, both in Missouri. From 1906 to 1912 he was county coroner of Benton County, Missouri, and in 1912 he was elected county collector of revenue. This office was held by him for one term. Upon his arrival in California in 1916 he established himself in El Monte for six years, and in 1923 he located in Alhambra, where he practiced until his demise on June 28, 1927. In Alhambra, Dr. Dillon was vice-president and a director of the Alhambra hospital. He also built, and was owner of, an office building in Alhambra. Part of this he retained for his professional headquarters, and leased the remainder of the building to the County Health Department for use as its center. He was a Democrat and an adherent of the Protestant faith, and was active in the fraternal world. In addition to his membership in Clear Creek Lodge, F. & A. M., Lincoln, Mo., he was a member of San Gabriel Valley Chapter No. 100, Royal Arch Masons; Alhambra Council No. 25, Royal and Select Masters; Alhambra Commandery No. 48, Knights Templar; Los Angeles Consistory, Scottish Rite; and Al Malaikah Temple of the Mystic Shrine, of which he was a life member; Alhambra Shrine Club; Lexington Chapter, Order of the Eastern Star. He was also a member of Alhambra Lodge No. 1328, B.P.O.E.; El Monte Lodge, I.O.O.F., and of the San Gabriel Country, the Alhambra Athletic and the Rainbow Angling clubs. Dr. Dillon is survived by his widow, Mrs. Ethel Kahl Dillon, who resides at 704 Lindaraxa Park, Alhambra.

PALMER, Ralph W., attorney; *b.* Oakland, Calif., Aug. 26, 1891; *s.* Warren S. P.; grad. U. of Calif., 1912; *m.* Mary A. Armsby, of Calif., Jan. 6, 1920; children—James Kendall Armsby, Patricia Anne, Mary Elaine. Engaged in law practice, San Francisco, 1914—; now mem. law firm of Orrick, Palmer & Dahlquist. Lieut., U.S.A. Air Service, 1917-18. *Home:* Ross, Marin Co. *Office:* 405 Montgomery St., San Francisco.

GREEN, Charles Nelson, merchant *(deceased 1921); b.* Delavan, Ill., April 24, 1856; *s.* Hyram and Sarah Anna (Montgomery) G.; ed. pub. schs., Ill.; *m.* Mary Altoona Slayden, of Wichita, Kan., June 9, 1886; children — Helen Slayden (dec.), Kenneth Francis Slayden. Mr. Green began his business career as a grocery clerk in Delavan, Illinois, and in 1886 he entered the wholesale and retail grocery and meat business in Colorado Springs. During the mining activities in Cripple Creek, Colorado, he engaged in mining for some years, and later engaged in real estate operations, coming to Los Angeles in 1905 and entering the real estate field there. He remained active in Los Angeles until 1915, when he returned to Colorado Springs to supervise the affairs of the Green Grocery Company. Mr. Green was president and half-owner of the company bearing his name in Colorado Springs, and in addition to his other business interests was president of the California Can Company for several years. He was an adherent of the Republican party, and a member of the Knights of Pythias and of the Patriotic Order Sons of America in Colorado from 1886. Mr. Green is survived by his son and by his widow, Mrs. Mary A. Green, who is active in club work and a close student of archaeology and resides at 1254 Lilac Terrace, Los Angeles.

WELSH, Joseph, manufacturer; *b.* Scotland, 1864; *s.* Joseph and Eliza (Erskine) W.; attd. Ewart Inst., Newton Stewart, Scotland; *m.* Jennie Flora Way, of Chicago, Feb. 1891; children —Stewart Donald, Joseph Erskine, Edward Earl. Served apprenticeship in hardware and sporting goods bus. 4 yrs.; progressed from clk. to pres. and gen. mgr., Pasadena (Calif.) Hardware Co. 1887-1925; now pres. Joe Welsh Leader Co. of Glasgow, Scotland, engaged in mfr. of fishing tackle and holding U.S. and Canadian rights for some European firms, with offices in Pasadena. Author of numerous articles pub. in Outing and in Fishing & Hunting mags. Mason. Republican. Presbyn. *Clubs:* Tuna (Avalon), Sarmac Duck Shooting (Orange Co.), Forest Home Trout (Riverside Co.). *Home:* 1860 Midwick Dr., Altadena. *Office:* 17 S. Raymond Ave., Pasadena.

BACH, Boaz Edwin, archt., builder *(deceased 1916); b.* De Kalb Co., Ill., Oct. 31, 1861; *s.* Peter and Catharine Bach; ed. pub. schs., Chicago; *m.* Ada J. Hull, of Chicago, April 28, 1886; children — Edwin C. (dec.), Clarence A. Mr. Bach followed his profession as an architect for several years in Chicago before moving to California in 1887. Upon his arrival on the Pacific Coast he located in Los Angeles, and devoted his twenty-nine years of residence in that city to architecture and building, constructing many homes in the southern California metropolis. In his political affiliations, he was a Republican, and as an adherent of the Congregational Church he took an active part in the religious life of the community. He was also a member of the Modern Woodmen of America. Mr. Bach is survived by his son, Clarence A., and also by his widow, Mrs. Ada J. Bach, who resides at 1638 Wall Street, Los Angeles.

GROSSE, John, merchant (retired); *b.* Uder, Germany, April 4, 1859; *s.* Henry and Mary (Keenen) G.; ed. pub. schs. and Dieonfurth's Bus. Coll., Germany; *m.* Annie Vaughn, of Chicago, Ill.; children — Harry F., Irene (Mrs. Reis), Florence (Mrs. Hernan). Was a merchant in Chicago from 1882 to 1902; resident of Calif. and engaged in personal realty and leasing activities since 1902. *Club:* California (L.A.). *Address:* 120 N. Oakland Ave., Pasadena.

ROBINSON, James Newton, banker; *b.* Kimball, Bosque Co., Tex., Feb. 2, 1882; *s.* James Columbus and Louisa (Porter) R.; attd. U. of Ariz., 1897-1901; diploma, Los Angeles Bus. Coll., 1901; *m.* Mollie Andrus, of Cromwell, Conn., and Globe, Ariz., Oct. 4, 1905; children — Robert Andrus, Newton Porter. Bkpr., later asst. cashier, 1st Nat. Bank, Clifton, Ariz., 1902-04; cashier and v.p. Bank of Safford, Ariz., 1904-07; v.p. and cashier 1st Nat. Bank, Globe, Ariz., 1907-22; mem. Livestock Sanitary Bd of Ariz. (apptd. by gov.), 1920-22; mgr. 9th & San Pedro branch Los Angeles-1st Nat. Tr. & Savs. Bank, L.A., 1923-26, v.p. and mgr. Huntington Park branch same, 1926-29; now asso. with Security-1st Nat. Bank of L.A.; has been identified with cattle raising industry for 30 yrs. Capt. Mil. Sch., U. of Ariz., 4 yrs. Author of several pub. articles and addresses. Mem. Amer. Inst. Banking, Amer. Livestock Assn. (mem. exec. com. 10 yrs.), Tex. & Southwestern Cattle Raisers' Assn. (ex-mem. exec. com.), Arizona Cattle Growers' Assn. (ex-v.p.), Huntington Park Community Chest. Mason (K. T., 32°, life mem. Shrine), Elk (life). Republican. Conglist. *Clubs:* Rio Hondo Country (Huntington Park), Central Mfg. Dist. (L.A.). *Home:* 2722 Broadway. *Office:* 6223 Pacific Blvd., Huntington Park.

GALLWEY, John, surgeon; married. One of the leading surgeons on the Pacific Coast; has engaged in surgical practice in San Francisco many years. *Clubs:* Bohemian, The Family, Commonwealth, Press (S.F.). Dr. and Mrs. (Katherine) Gallwey reside at 1200 Hyde St. *Office:* 1195 Bush St., San Francisco.

NICHOLS, Franklin H., banker (retired); *b.* Panora, Ia., Oct. 1, 1868; *s.* Samuel D. and Esther A. (Hanyan) N.; grad. Guthrie Co. (Ia.) high sch., 1885; *m.* Effie D. Gillespie, of Guthrie Center, Ia., Sept. 24, 1891; 1 dau., Marie V. (Mrs. Moseley). Deputy county auditor, Guthrie Co., 1888; abstracter of land titles, Little Rock, Ark., 1889-90, and at Guthrie Center, 1891-92; asst. cashier, Guthrie Co. Nat. Bank, Panora, 1893-95; mgr. Northwestern Life & Savs. Co., Des Moines, Ia., 1896-1901; auditor, Nat. Life Ins. Co. of Chicago, 1902-03; cashier, Calif. Savs. Bank, Los Angeles, 1904-12, vice-pres. of same, 1913; sold interest in same, and resigned vice-presidency, 1913; was in independent business in L.A., 1914-16; pres. Continental Nat. Bank, L.A., 1919-21, resigning same to become pres. Veterans' Welfare Bd. of Calif., under apptmt. from Gov. William D. Stephens, July 1921, resigned Oct. 1925. Enlisted in Aviation Sect. Signal Corps, U.S.A., Dec. 1917; served as captain, World War. Mem. Ia. Assn. of S. Calif. (treas. 17 yrs., pres. 1927), Amer. Legion (accompanied selected party of Legionnaires to France in 1921 as guests of French Govt. and toured Europe in 1927 as mem. of Amer. Legion's comdr's. party). Republican. Methodist. *Club:* California Country (L.A.). *Address:* 977 Menlo Ave., Los Angeles.

SWIFT, Carleton Byron, capitalist; *b.* Easton, Pa., Feb. 18, 1891; *s.* Carleton Byron and Harriet May (Alsover) S.; A.B., Harvard U., 1914; *m.* Eliza Charlotte Leonard, of Chicago, Ill., April 14, 1917; children — Carleton Byron Jr., Josephine, Harriet. Was pres. Crane (Ore.) State Bank, vice-pres. Central Ore. Bank of Bend (Ore.), cashier Live Stock State Bank of Portland, mgr. Happy Valley Ranch of Crane, dir. Portland Feeder Co. and of Portland Union Stock Yards, 1919-20; was pres. Southwest Lumber & Supply Co., asst. treas. Los Angeles Union Stock Yards and L.A. Junction R.R., mgr. Produce Terminal (all of L.A.), 1921-28; now dir. Westland Warehouses of L.A., L.A. Junction R.R. and of L.A. Union Stock Yards. Republican. *Clubs:* Jonathan, Central Mfg. District (L.A.). *Address:* 850 Arroyo Dr., Pasadena.

RHODES, John Foster, attorney (retired); *b.* Brownsville, Fayette Co., Pa., Sept. 14, 1850; *s.* Rev. Daniel and Elizabeth (Lowry) R.; attd. St. Mary's Inst., Dayton, O.; Union Coll. of Law, U. of Chicago and Northwestern U.; degrees: M.A., LL.D.; *m.* Margaret White Paterson, of Chicago, Sept. 12, 1878; children—Margaret Elizabeth (dec.), Joseph Foster. Admitted to practice of law, 1877, and was for many yrs. identified with the civic, legal and social life of Chicago; moved to Calif. in 1903 and now retired from active professional life; ex-dir. Baker Iron Works and Dist. Bond Co., L.A.; now dir. 1st Nat. Bank of Pasadena and 1st Trust & Savings Bank of Pasadena; owner of 2500 acre wheat ranch. Decorated Knight of the Royal Order of Christ by King Carlos of Portugal in 1905. Republican. *Clubs:* California (L.A.), Valley Hunt (Pasadena), Chicago (Chicago). *Home:* 365 W. Bellevue Dr., Pasadena. *Office:* Pershing Sq. Bldg., Los Angeles.

SEIGER, Rudolph, musical artist; *b.* San Francisco, Feb. 12, 1888; *s.* Herman and Katherine (Petersen) S.; ed. pub. schs., S.F.; *m.* Dorothy Ansell Woolworth, of Mill Valley, Calif., Apr. 21, 1911; 1 son, Ansell Woolworth. Outstanding orchestra leader; pioneered in field of radio and holds

record for consecutive broadcasting; his concerts are released thru KPO, S.F., to Nat. Broadcast network; dir. Fairmont Hotel orchestra, S.F., 22 yrs. Composer of popular melodies and orchestral numbers; best known composition is California Lullaby. Republican. Protestant. *Clubs:* Bohemian, The Family, Olympic (S.F.). *Address:* Fairmont Hotel, San Francisco.

MACDONNELL, James S., banker; *b.* Toronto, Can., Sept. 1877; *s.* Rev. D. J. and Elizabeth (Logie) M.; attd. Upper Can. Coll., Toronto; M. A., Queen's U., Kingston, Ont., 1899; *m.* Alice Talcott, of Pasadena, Calif., 1907. Dir. Federal Reserve Bank, San Francisco, 1925-27; now pres. 1st Nat. Bank of Pasadena, and of the 1st Trust & Savs. Bank, Pasadena; also dir. Union Oil Associates of Calif. Republican. Presbyn. *Address:* 901 La Loma Rd., Pasadena.

NORRIS, William Jonathan, surgeon; *b.* Phoenix, Ariz., April 1, 1893; *s.* Thomas Gilbert and Nancy (Scarborough) N.; Ph.B., Sheffield Sci. Sch., Yale U., 1915; attd. Yale Med. Sch., 1915-16; M.D., Coll. of Phys. & Surg., Columbia U., 1918; *m.* Gladys Lobingier, of Los Angeles, Oct. 25, 1922; 1 dau., Nancy. Mem. med. staff of St. Luke's hosp., N.Y. City, 1918-20; mem. staff of Sloane Hosp. for Women, N.Y. City, 1920; is now phys. for men at U. of Calif. at L.A.; asso. surg. on staff of Children's Hosp., L.A.; surg. for the Children's Home Finding Soc., L.A. Fellow A.C.S.; mem. Amer., Calif. State and L.A. Co. med. assns., S. Calif. Med. Assn. (sec.), Travelers' Aid Soc. (dir.), Phi Sigma Kappa, Nu Sigma Nu. Protestant. *Clubs:* University, Wilshire Country (L.A.). *Home:* 433 S. Harvard Blvd. *Office:* 1136 W. 6th St., Los Angeles.

GILBERT, William Henry, surgeon; *b.* Evansville, Ind., Feb. 8, 1870; *s.* James and Mary Jane (Burrows) G.; B.S., U. of Mich.; M.D., Bellevue Hosp. Coll.; *m.* Jessie Rayne Shawler, of Evansville, Dec. 30, 1914. Engaged in practice of medicine and surgery since 1889, now engaged in independent practice with offices in Los Angeles; also surgeon to L.A. Gen., Methodist, French and Hollywood hosps., L.A. Capt., Med. Corps, U.S.A., World War. Author of many books and papers on med. and surg. subjects. Fellow A.C.S.; mem. L.A. Med. Assn. (ex-pres.), L.A. Obstet. Soc. (ex-pres.). Elk (past exalted ruler, Evansville lodge), Mason. Republican. Protestant. *Club:* Wilshire Country (L.A.). *Home:* 2011 N. Vine St., Hollywood. *Office:* Medico-Dental Bldg., Los Angeles.

FURMAN, Erwin Hanford, attorney; *b.* Binghamton, N.Y., Feb. 21, 1879; *s.* Gilbert Monroe and Nellie (Hanford) F.; A.B., Harvard U., 1904, LL.B., 1915; *m.* Helena Podesta, of San Francisco, 1918. Has engaged in the practice of law in Calif. since 1915, and is now in independent practice in Hollywood. *Clubs:* L.A. Country, Harvard, University (L.A.); Surf & Sand (Hermosa Beach). *Home:* 1750 Sycamore Ave. *Office:* 1748 N. Sycamore Ave., Hollywood.

BANNING, William Phineas, invmt. banker; *b.* Los Angeles, 1899; *s.* Joseph Brent (dec.) and Katharine (Stewart) B.; ed. U. of Calif.; *m.* Evangeline Grier, of S.D., Dec. 1921; 1 dau., Evangeline Victoria. Now partner Graves Banning & Co., invmt. bankers, mems. N.Y. and L.A. stock exchanges, with offices in L.A. Served with U.S.N.R.F., World War. Republican. *Clubs:* California, University (L.A.). *Address:* 629 S. Spring St., Los Angeles.

ELLIS, Lee Herman, banker, merchant *(deceased 1922); b.* Jamestown, N.D., Oct. 29, 1884; *s.* Levi and Mary (Nelson) E.; ed. pub. schs., Jamestown, and Hamline U., St. Paul, Minn.; *m.* Ida Bertha Ost, of Hadley, Minn., Dec. 13, 1906. Having worked his way through school, Mr. Ellis entered business in his home town and soon turned his attention to banking. He was advancing rapidly on the staff of the James River National Bank when poor health forced him to move to Colorado Springs, where he spent a year, later moving to Silver City, New Mexico, where he organized the Union Savings Bank in 1911. This bank was later absorbed by the Silver City National Bank. He was also interested with a number of friends of his Jamestown days in the investment concern operated under the firm name of the Trimble-Ellis Company, and was a director of the Union Exchange Bank and the First National Bank, both of Silver City. His next business venture was in association with a group of Silver City and Jamestown friends in the development of the Piggly Wiggly Western States Company, of which he was vice-president and general manager, with headquarters in Los Angeles. He entered the highly competitive field of the retail grocery business in southern California, and brought success to the undertaking; but his health again failed him, and he found it necessary to withdraw from business and return to New Mexico, where he spent his remaining days in Silver City and Albuquerque. Mr. Ellis was a Republican and a Methodist and a member of the Elks Club at Silver City. He is survived by his widow, Mrs. Ida B. Ellis, who resides at 354 South Commonwealth Avenue, Los Angeles.

DESSERY, Hypolite Louis, engineer *(deceased 1926); b.* Dijon, France, Aug. 29, 1849; *s.* Jacob and Jeanne (Chevalier) D.; ed. pub. schs., Ill.; *m.* Sophie Regnier, Nov. 21, 1873 (dec.); children — Eli, Ruby, David (dec.); *m.* 2nd, Nellie Roberts, of Kansas, Sept. 9, 1909; 1 dau., Blanche. At the age of twenty Mr. Dessery began firing for the Union Pacific Railroad in Ellsworth, Kansas, and was shortly afterwards promoted to the post of engineer. In this position he gave twenty-five years to the service of his company, and in 1917 he decided to locate in California, having visited the State in 1889. Making his home in Los Angeles, he became associated with the Los Angeles & Pasadena car line, following which he was appointed chief engineer at the Santa Fe hospital, Los Angeles, where he remained until 1924, when he retired on account of ill health. Mr. Dessery was a Republican and a member of Calvary Baptist Church, Los Angeles. He became a member of the Masonic Order in 1871, and as a member of the Order of Railway Employes he was always active on behalf of his fellow workers. In addition to his three children he is survived by his widow, Mrs. Nellie Dessery, who resides at 2255 Terrace Heights Avenue, Los Angeles.

LARSON, Lillian Green Hall (Mrs. H. Larson), state executive; *b.* San Francisco; *d.* Bernard and Kate (Lavin) Green; ed. pub. schs., S.F.; *m.* James Hall, of Dawson City, Y.T. (dec.); *m.* 2nd, Capt. H. Larson. Has been mgr. Calif. State Free Employment Bureau for last 15 yrs.; was in chg. of Mayor's Relief Com., San Francisco, during influenza epidemic. Mem. Nat. League of Women's Service, Nat. Council of Catholic Women, Women's Safety League, Republican

Women's Federation of Calif., San Francisco Real Estate Bd., S.F. Guild for Crippled Children. N.D.G.W. Republican. Catholic. *Clubs:* Women's City, Bus. & Professional Women's (S.F.). *Home:* 815 Fell St. *Office:* 241 Pacific Bldg., San Francisco.

CALDWELL, George Follansbee, petroleum agt.; *b.* Kentworth, Ill., July 8, 1901; *s.* Brown and Blanche Davis (Follansbee) C.; ed. Berkshire Sch., Sheffield, Mass., and under pvt. tutors; *m.* Margaret Chapin Osgood, of Seattle, Wash., Nov. 22, 1928. Now represents petroleum dept. Campbell Ranch Co. of Goleta, Calif., with offices in Santa Barbara. Republican. Christian. *Clubs:* Montecito Country, La Cumbre Golf & Country, Edgecliff Beach (Santa Barbara). *Home:* 23 Green Lane, Montecito, Santa Barbara. *Address:* P.O. Box 571, Santa Barbara.

BISHOP, Daniel Luman, attorney *(deceased 1914); b.* Auburn, Placer Co., Calif., Jan. 13, 1855; *s.* George W. and Sarah (Ranney) B.; ed. Coll. of Calif., Oakland, 1872; Dudley C. Stone's Prep. Sch., 1873-74; U. of Calif., 1874-77; studied law privately, 1877-81; *m.* Sallie Carnall, of Texas and Berkeley, Oct. 16, 1880; children — Hazel, Richard Rollin, Athol (dec.), Granville Carnall. Mr. Bishop was admitted to the bar in 1881, and in 1882 he opened offices at Lakeport, California, as a member of the law firm of Noel & Bishop; but in 1884 he returned to Berkeley, where he engaged in the newspaper business for some time. From the latter part of 1884 until 1897 he was on the legal staff of the Title Trust & Insurance Company of San Francisco, and in the latter year he went to southeastern Alaska on behalf of the Bald Eagle Mining Company, spending two years there with his family. Returning to California in 1899, he engaged in mining in Granite Basin, Plumas County, for a year, and in 1900 again took up his residence in Berkeley, resuming his place on the staff of the Title Trust & Insurance Company, San Francisco. On account of ill health he found it necessary to resign from that position in 1910, following which he operated a chicken ranch in Sonoma County. In June, 1914, he moved to Yolo County, and established a dairy business near Knight's Landing, and remained there until his demise in December of the same year. Mr. Bishop was a Republican and an active member of the Unitarian Church, being a charter member of the First Unitarian Church of Berkeley and secretary and treasurer of its board of trustees. He was active in the founding of the public library of Berkeley, and was a member of Berkeley Lodge of the Woodmen of the World. Mr. Bishop is survived by three children and by his widow, Mrs. Sallie Bishop, who resides at 2021 Virginia Street, Berkeley.

MARSHALL, John Murray, attorney; *b.* Lockport, N.Y., June 11, 1859; *s.* Benjamin De Forest and Catherine Russell (Woods) M.; A.B., Brown U., 1881, A.M., 1883; spl. course, Harvard Law Sch., 1882-83; *m.* Margaret Rowland Clapp, of Pawtucket, R.I., Nov. 4, 1886 (dec.); *m.* 2nd, Katharine Kingsbury, of Washington, D.C., Aug. 18, 1917. Practicing atty., Boston and Los Angeles, 1885—; asst. U.S. atty. for Mass. 1890-94; now sr. partner in firm Marshall & Lane, attys., L.A. Republican. Episcopalian. *Clubs:* Annandale Golf, Valley Hunt, Twilight (Pasadena); California (L.A.). *Home:* 286 Bellevue Dr., Pasadena. *Office:* 433 S. Spring St., Los Angeles.

BARNES, Roger William, physician, surgeon; *b.* Littleton, Colo., Sept. 22, 1897; *s.* William Jull and Ada (Jull) B.; grad. Lodi Acad., 1918; A. B., Pac. Union Coll., 1922; M.D., Coll. of Med. Evangelists, Loma Linda, Calif., 1922; *m.* Oca Davis, of Los Angeles, Mar. 23, 1923; children—Bonnie Rae, Joan, Joelle. Interne, L.A. Gen. hosp., 1922-23, and resident urologist, 1923-25; engaged in practice as splst. in urology, with offices in L.A., since 1925; asst. prof. of urology, clinical div., Coll. of Med. Evangelists; cons. urologist for L.A. Co. Farm, Glendale San. and Loma Linda San. and hosp.; asst. chief of urological service, White Memorial Hosp. Formerly 1st lieut., 160th Infantry, Calif. N.G.; now 1st lieut., Med. R.C., U.S.A. Mem. Amer. and Calif. State med. assns., L.A. Co. Med. Assn. (urological section), Alumni Assn. of Coll. of Med. Evangelists (mem. exec. bd.). Republican. Seventh Day Adventist. *Club:* Phys. & Surgs. Fellowship of L.A. Co. (pres. 1928). *Home:* 4924 Hillcrest Dr. *Office:* Medico-Dental Bldg., Los Angeles.

GREGORY, Uriah, clergyman *(deceased 1908); b.* Sand Lake, N.Y., Oct. 4, 1823; *s.* Joseph Gregory; ed. Sand Lake Acad.; grad. Rochester Theol. Sem.; *m.* 2nd, Alice L. Royce, of Vacaville, Calif., April 1876; children — Louise (dec.), Walter (dec.), Elizabeth (Mrs. Clarke). Following his graduation from Rochester Seminary, Dr. Gregory occupied various pulpits near Rochester for some time, afterwards locating in Detroit, where he founded the Detroit College & Commercial Institute, conducting it for several years and also studying law, after which he was admitted to the bar. In 1875 he arrived in San Francisco, and accepted the pastorate of the Fifth Baptist Church, now the Emmanuel Church. Later he became editor and publisher of the Evangel, a Baptist publication. This was followed by his taking charge of the pastorate of Santa Rosa, after which he became president of the California College, a Baptist institution. His next position was that of general missionary for Arizona, which he held for eight years, and following his return to California, he successively occupied the pastorates of the Baptist churches in Monrovia, South Pasadena and Alhambra. The next five years was given to work on behalf of the Children's Home Finding Society, and in 1900 he founded the McKinley Industrial Home, originally located at Gardenia, but now at Van Nuys. Dr. Gregory was president of the board of trustees of this home, which now includes several buildings and a large acreage. He was at one time a member of the Independent Order of Odd Fellows and was a supporter of the Republican party. Dr. Gregory is survived by his daughter and also by his widow, Mrs. Alice L. Gregory, who resides at 1083 West 35th Street, Los Angeles.

MARTIN, Harry Lee, invmt. banker; *b.* Waco, Tex., Jan. 24, 1875; *s.* William Purnell and Mildred Emily (Walker) M.; A.B., U. of S. Calif., 1896; *m.* Daisie Elizabeth Cook, of Los Angeles, June 6, 1901; children—Virginia Lee (Mrs. Walker Havens), Winifred Louise (Mrs. Edwin C. Horrell), James Cook (dec.). Asso. with I. T. Martin in furniture bus., 1896, 1898; Akron Furniture Co., 1897; Guarantors & Invmt. Co., 1899-1902; Inglewood Water Co., 1902-28; James Cook, a corpn., 1902—, now dir.; Centinela Land Co., 1911—, now dir.; Mtge. Guarantee Co., 1913-26, now dir.; Pac. Mtge. Guaranty Co., 1927—, now dir.; Dist. Bond Co., 1920—, now chmn. of the bd.; Union Rock Co., 1922—, now dir.; 1st Nat. Bank of Inglewood, Calif., 1905—; also dir. of Theme Hosiery Co., Standard Mtge. Corpn., Argentina Consolidated Mining Co., and L.A. Morris Plan Co. Trustee, City of Inglewood, 1908-12; pres. bd. of dir. Tulare Lake Basin Storage Dist., 1927—. Chmn. Selective Service Bd., 1917-19. Mem. Sigma Chi. Mason (32°). Republican. Protestant. *Clubs:* Jonathan, California (L.A.); Beach (Santa Monica). *Home:* 1225 S. Gramercy Pl. *Office:* Title Ins. Bldg., Los Angeles.

GREENE, William Bull, financier *(deceased 1913); b.* Buffalo, N.Y., January 4, 1847; *s.* William Henry and Cathrine (Bull) G.; ed. pub. schs., Buffalo, and under pvt. tutor; grad. Dartmouth Coll., 1864; studied law in father's office, 1864-66; studied med., Ann Arbor, 1867-68; *m.* Caroline Elizabeth Morrison, of Port Dalhousie, Canada, Oct. 22, 1866; children—Hannah Harwood (Mrs. H. C. Sweetser), William Henry, Karolyn Elizabeth. Shortly after his entrance into the U.S. Treasury Department in 1868, Mr. Greene was made chief of the division of banking and law, and acquired, during his years of service from 1868 to 1886, high recognition as an authority on monetary matters from such leaders as Hugh McCullough, John Jay Knox and Henry W. Cannon. When the American Bankers' Association was formed in 1886 the organization called upon Mr. Greene to be its first manager and secretary. His material in the Bankers' Magazine was quoted throughout the English-speaking world and his suggestion for a Bankers' Bank while financial editor of the Banking Law Journal antedated the Federal Reserve System by nearly a generation. He withdrew from public life in 1893 to cultivate his farm in Lorain County on the shores of Lake Erie, where he soon attracted attention as a grape grower. The last twenty years of his life were occupied with farming and with writing on monetary subjects, and he was called upon to complete The History of Banking, which had been begun by John Jay Knox. Mr. Greene was a Republican, a Presbyterian and a member of the Masonic Order and the Kappa Kappa Kappa fraternity. He is survived by his three children and by his widow, Mrs. Caroline Elizabeth Greene, who resides at 234 North Vermont Avenue, Los Angeles.

HARRIS, Herman Shoemaker, mfr., merchant *(deceased 1926); b.* N.J., April 27, 1877; *s.* Jacob and Masouria (Shoemaker) H.; ed. pub. schs. and coll., N.J.; *m.* Lavinia Huver, of Doylestown, Pa., July 5, 1900. Mr. Harris' father was one of the largest wagon manufacturers in New Jersey, and is now living in retirement with his wife. From him Mr. Harris inherited an aptitude for constructive business which he applied to advantage after his arrival in California in 1900. He began his active career as a salesman of heating appliances, and continued in the same field of work for some time after his arrival on the Pacific coast, finally founding his own business in association with his wife. This establishment is the Pacific Gas Appliance Company, opened in 1911 and now managed by Mrs. Harris. In addition to the routine appliances used in the trade, Mr. Harris manufactured and sold his own line of furnaces known as the Harris gas furnaces. He was a director of the Furnace Dealers' Association and also of the Gas Appliance Society, and in addition was a member of a number of service clubs. In politics he was a Democrat, and he was affiliated with the Masonic Order, being, in addition to his membership in Bay View Lodge, a member of the Scottish Rite and of the Order of the Mystic Shrine, all of Oakland. Mr. Harris was a Methodist and a lover of all out-of-doors pursuits. He is survived by his widow, Mrs. Lavinia Harris, who, in addition to the management of her own business, the Pacific Gas Appliance Company, is identified with many branches of the commercial life of Oakland, and resides at 431 Lee Street, Oakland.

DEWEY, David Brainard, contractor; *b.* Evanston, Ill., July 16, 1888; *s.* David Brainard and Nettie A. (Springer) D.; ed. Thacher Sch.; Philips Andover Acad.; Yale U.; *m.* Gladys Gardner, of Pasadena, Calif., June 15, 1915; children — David Brainard III, William Burnham. Partner in firm of Dewey & Rowson, road contractors, Pasadena. Republican.

Clubs: Overland, Valley Hunt (Pasadena); Newport Harbor Yacht (Balboa). *Home:* 1776 Linda Vista Ave. *Office:* 44 S. Euclid Ave., Pasadena.

HATHAWAY, Abraham Manchester, contractor *(deceased 1910); b.* New Bedford, Mass., Aug. 4, 1834; *s.* Seth Hathaway; ed. pub. schs., New Bedford; *m.* Cornelia ——, of San Francisco; children—Frederick, Annie (dec.); *m.* 2nd, Matie E. ——, of Alhambra, Calif. At the age of seventeen Mr. Hathaway joined a whaling vessel and launched upon a voyage that kept the crew out of sight of land for twenty-seven months. He later entered the painting and house-decorating business, but in 1856 he accompanied his brother Frederick, a sea captain, around the Horn to San Francisco, and for the next few years engaged in mining at Yuba Dam, California. Following a period of residence in San Francisco he moved to San Bernardino in 1869, being postmaster there for several years. Later he moved to San Diego where he became associated with a bank, of which he was a director, and owned a large hardware store and engaged in the real estate business. From San Diego he moved to Santa Ana, and while a resident of Orange County he assisted in laying out the town of Tustin. He afterwards moved to Los Angeles to engage in the real estate business in addition to operating a large brickyard in Alhambra for a number of years. Mr. Hathaway was a Republican in his political affiliations, and in his fraternal associations was a Mason and a member of the Independent Order of Odd Fellows. He was an official member of the Methodist Episcopal Church, and took an active part in its affairs. Abraham Manchester Hathaway is survived by his widow, Mrs. Matie E. Hathaway, who has been a life-long worker in the Methodist Episcopal Church, and who resides at 2106 South Grand Avenue, Los Angeles.

CHASE, Charles Wheeler, lawyer; *b.* Rochester, N.Y., Sept. 12, 1862; *s.* Harvey James and Delia Rachae (Wheeler) C.; ed. pvt. and pub. schs., Rochester; *m.* Fannie Forrester, of Howard, N.Y., May 12, 1887; children — Wheeler Forrester, Frank Forrester. Engaged in title exam. bus. in Los Angeles, 2½ yrs.; has practiced civil law, specializing in estates, trusts, probates, corpns., and titles, in L.A. since 1890; is now asso. with son, Frank Forrester Chase, in the law firm of Chase & Chase. Mem. Amer., Calif. State and L.A. Co. bar assns., Municipal League of L.A. Mason. Republican. Presbyn. *Clubs:* California, L.A. Country, Wilshire Country (L.A.). *Home:* 210 S. Lorraine Blvd. *Office:* 117 W. 9th St., Los Angeles.

STRINGHAM, Frank Devello, attorney, ex-mayor; *b.* Topeka, Kan., Dec. 9, 1872; *s.* Theodore Lefoy and Marie Louise (Poor) S.; attd. Washburn Coll., Topeka, 1887-90; A.B., U. of Calif., 1895; attd. Tolland Law Sch., 1895-97; *m.* Juliet White Garber, of Berkeley, Calif., Nov. 23, 1905. Admitted to Calif. bar, 1897; apptd. chief clk., office of San Francisco City and Co. atty., 1898; city atty., Berkeley, 1909-11, 1915-18; was chief of enforcement div., U.S. Food Administration of Calif.; pres. city planning commn., Berkeley, 1916-19, 1927-28; mayor of Berkeley, 1923-27; was mgr. of campaign to secure amendments to Berkeley city charter resulting in establishment of city mgr. form of govt., 1923; mem. Berkeley bd. of edn. until 1927; dir. East Bay Municipal Utility Dist., 1928—; now practicing atty.,

specializing in municipal law, S.F.; has lectured on polit. and municipal subjects in various cities of Calif. Grad. as capt. of U. of Calif. cadets. Author of numerous articles pub. in Pacific Municipalities, Archt. & Engr., Transactions of Commonwealth Club, etc. Mem. Amer. Inst. of City Planning, Amer. Acad. of Polit. & Social Sci., Delta Kappa Epsilon, Skull & Keys. Republican. Protestant. *Clubs:* Commonwealth (S.F.), Faculty, Berkeley Country, Orinda Country (Berkeley). *Home:* 21 Tanglewood Rd., Berkeley. *Office:* Nevada Bank Bldg., San Francisco.

SMITH, William C., orthodontist; *b.* Canada, Sept. 5, 1868; *s.* John F. and Sarah Maria (Stevens) S.; grad. U. of Buffalo Coll. of Dentistry, 1893; attd. Angle Sch. of Orthodontia, St. Louis, Mo., 1907; *m.* Evalyn Andrews, of Buffalo, Jan. 14, 1891; children—Robert Harvey, Castleman W., Evalyn (Mrs. Engler). Mem. Mich. Bd. of Pharmacy, 1888; practicing dentist until 1907; has followed profession of orthodontia since 1907, now maintaining offices in Pasadena, Calif. Republican. Episcopalian. *Club:* Annandale Golf (Pasadena). *Home:* 597 Live Oaks Ave. *Office:* Citizens' Savs. Bank Bldg., Pasadena.

DUNLAP, Samuel Cary, grain dealer *(deceased 1929); b.* Bellefontaine, O., Sept. 13, 1865; *s.* John P. and Sue (Farrington) D.; ed. pub. schs., O.; Teachers' Coll., Ada, O.; *m.* Anna May Bell, of Visalia, Calif., Oct. 21, 1908; 1 dau., Sue Elizabeth. Upon graduating from college, Mr. Dunlap was appointed school teacher at West Liberty, Ohio; but resigned to join the reportorial staff of the Cleveland Plain Dealer. Following his newspaper experience he became secretary to the assistant passenger agent of the Pennsylvania Railroad, and subsequently, from 1898 to 1900, he was ticket agent at Phoenix, Arizona. In 1900 he became associated with the Phoenix Flour Mills in the capacity of manager, and continued in that position until 1906, when he located in Los Angeles. In the latter city Mr. Dunlap engaged in the grain business, which occupied the major portion of his activities until his retirement in 1927. Among subsidiary interests to his grain business he operated a mill at San Bernardino from 1910 to 1914, and also a barley mill and warehouses at Corcoran, El Rico, Angiola and Harvester, California. These were managed by Mr. Dunlap from his Los Angeles office. He was a dominant figure in the grain business of Los Angeles, and while he declined the presidency of the Los Angeles Grain Exchange when it was organized, he served many years as a director. Mr. Dunlap was a Republican in his political affiliations, and was a member of the California, the Home and Country and the Los Angeles Country clubs, all of Los Angeles, and of the Beach Club, Santa Monica. He is survived by his daughter and by his widow, Mrs. Anna May Dunlap, who resides at 514 South Ardmore Street, Los Angeles.

THORNER, Moses, physician, surgeon; *b.* Baltimore, Jan. 29, 1874; *s.* Isaac and Jeanette (Harris) T. (both dec.); grad. Mercer Coll., Macon, Ga., 1892; M.D., Columbia U., 1898; *m.* Helen Herbert, of N.Y. City, May 22, 1902; 1 dau., Juliet Emma. Now practicing phys. and surgeon with offices in Santa Barbara, Calif. Author of papers on surgery. Mason. Republican. *Clubs:* University, La Cumbre Golf & Country (Santa Barbara). *Home:* 19 E. Mission St. *Office:* 1517 State St., Santa Barbara.

FRY, Donald Hume, ice mfr.; *b.* Sussex, Eng., Mar. 3, 1875; *s.* Hume Lamond and Sophie (Crocker) F.; A.B. in elec. engring., Stanford U., 1895; *m.* Sara Cone Bancroft, of Walnut Creek, Calif., Sept. 24, 1899; 1 son, Donald Hume Jr. Employed by Blue Lakes Water Co. in installation of hydro-elec. plant on Mokolumne river, later supt. for same, 1897-98; with Mt. Whitney Power Co., engaged in design and installation of hydro-elec. plant, 1898-99; with Snoqualimie Falls Power Co., Wash., 1900; cons. engr., with offices in San Francisco, 1900-10; engaged in design of elec. machinery for Japanese Navy and later U.S.N., Union Iron Works, S.F., 1905-06; with Union Ice Co., Los Angeles, in chg. all S. Calif. plants, 1910—, elected v.p. same, 1928; also dir. Mutual Ice Co., S. Calif. Ice Co., Van Nuys Ice & Cold Storage Co., Tujunga Ice & C.S. Co., Superior Ice & C.S. Co. of Owensmouth, and of the Osborn Co. Maj. Fremont Batln., Home Guards, L.A. Co., World War. Author of several mathematical and engring. articles; inventor of several devices for mfr. and use of ice. Mem. S. Calif. Assn. of Ice Industries (pres.). Mason. Republican. Conglist. *Clubs:* City, Commercial (L.A.); Oneonta (S. Pasadena), Las Serranos Country (Chino). *Home:* 1502 Wayne Ave., S. Pasadena. *Office:* 1315 E. 7th St., Los Angeles.

ELLIOT, Harold Fletcher, real estate broker; *b.* Durham Co., Eng., Mar. 23, 1880; *s.* Thomas and Martha (Reinhardt) E.; grad. Wellington Coll., Berkshire, Eng., 1898; *m.* Evelyn Prewitt, of Ky., Mar. 6, 1906; children — Elizabeth Wenona (Mrs. W. H. W. Evans), Millicent Evelyn. Engaged in farming, Placer Co., Calif., 1899-1903; with Castle Bros., dried fruit exporters, San Jose, 1903-04; mgr. Los Angeles branch, C. M. Wooster Co. of San Francisco, colonizationists, 1904-06; sec. Atlas Brass Works, S. F., 1906-09, pres. and mgr. same, 1909-14; engaged in colonizing land and operating an orange grove nr. Porterville, 1914-23; sales mgr. J. Harvey McCarthy Co., Carthay Center, L.A., 1923-27; partner firm of Elliot & Baskette, realty subdividers and brokers, L.A., since 1927. Enlisted in British Army in S.F. 1918; assigned to H.A.C. and quartered at Tower of London, Eng., until armistice. *Clubs:* Wilshire Country (L. A.), Widgeon Gun (Hanford). *Home:* 534 S. Oxford St. *Office:* 6161 W. Pico Blvd., Los Angeles.

LYDAY, Chester S., lithographer, printer; *b.* Newton, Ia., Mar. 8, 1887; *s.* Edward Emmett and Edith (Sloanaker) L.; grad. U. of Texas, 1909; *m.* Dorothy Gordon Macdonell, of Toronto, Canada, Dec. 30, 1915. Has engaged in the lithograph and printing bus. in Los Angeles for 15 yrs. and now owns the Lyday Lithographing & Printing Co., L.A. Mem. S. Calif. Golf Assn. (sec. 1924-28), Calif. Golf Assn. (dir. 1926-28, sec. 1928). Republican. Lutheran. *Clubs:* L.A. Tennis (first sec.), L.A. Country, University (sec. 1919-20), California Yacht (L.A.); Gables (Santa Monica). *Home:* 952 3rd Ave. *Office:* 428 Boyd St., Los Angeles.

VAUGHAN, Reginald Leighton, attorney; *b.* Sacramento, Calif., Sept. 6, 1900; *s.* Rev. William Edwin and Eugenia (Kendrick) V.; A.B., U. of Calif., 1922, J.D., 1924. Apptd. asst. atty., Calif. R.R. Commn., Dec. 1924, apptd. examiner same, Aug. 1926; now practicing atty. as mem. firm of Williamson, Wallace & Vaughan, with offices in San Francisco. Served as

seaman, U.S.N., World War. *Co-Author:* Public Utility Regulation, 1926; Digest of Decisions, Calif. Railroad Commission, 1927. Mem. S.F. Jr. Chamber Commerce (co-organizer, char. mem. and now dir.), Sigma Nu, Phi Delta Phi. Republican. Methodist. *Clubs:* Bohemian, University (S. F.); Burlingame Country. *Home:* Bohemian Club. *Office:* Financial Center Bldg., San Francisco.

BEYRLE, Thomas, manufacturer; *b.* Los Angeles, July 24, 1893; *s.* Andrew and Laura (Rowe) B.; ed. Stanford U.; *m.* Marian McCarthy, of L. A., May 24, 1922; 1 dau., Marilyn. Mgr. Calif. Fire Proof Door Co., mfrs. of underwriters' labelled fire doors, etc., L.A. Served as ensign in U.S.N. Air Service. Mem. Kappa Alpha. Mason. Republican. Protestant. *Clubs:* L.A. Athletic, California (L.A.). *Home:* 7464 Hillside Ave. *Office:* 1931 S. Los Angeles St., Los Angeles.

HART, John Wilson, attorney, Waukesha Co., Wis., Nov. 4, 1872; *s.* John and Emma (Corlett) H.; LL.B., U. of Mich., 1896; *m.* Elsie Blumer, of Sierra Madre, Calif., Sept. 18, 1901. Engaged in practice of law, Los Angeles, 1896-99; employed by law firm in Cleveland, O., 1899-1900; admitted to O. bar, 1900; practicing atty., N.Y., later asso. with legal depts. Amer. Surety Co. and of the N.Y.C.R.R. until 1903; dep. asst. dist. atty., later asst. dist. atty., N.Y., 1903-10; engaged in gen. legal practice, N.Y., 1910-13; practicing atty., with offices in L.A., 1913—; atty. for Calif. State Med. Bd. in S. Calif., 1915-18; has participated in many important criminal trials; now engaged in gen. prac. of law, L.A. Dir. for West Coast, Navy Dept. Commn. on Tr. Camp Activities, with hdqrs. in San Francisco, 1918-19. Mem. Amer., Calif. State and L.A. bar assns., Municipal League, Calavo Growers' Assn. of Calif. Republican (nominally). *Clubs:* California, City (L.A.). *Home:* 1044 S. San Gabriel Blvd., R.D., Pasadena. *Office:* Rowan Bldg., Los Angeles.

WOODHEAD, David, lumberman; *b.* Bury, Lancashire, Eng., June 6, 1872; *s.* William and Elizabeth (Sykes) W.; ed. pub. schs., Eng.; *m.* Emma Beatrice Pontefract, of Houston, Tex., Nov. 11, 1894; children—Dorothy Pontefract, Anne Elizabeth, Patricia. Sec. of Mfrs. Assn. of Houston and engaged in other commercial activities, Tex., 1900-06; sec. Beaumont (Tex.) Lumber Co., 1906-11; sec. and treas. S. Calif Hardwood & Mfg. Co., 1911-16; organized Woodhead Lumber Co., Los Angeles, 1916, since pres. same; also v.p. and dir. St. Paul Holding Co., v.p. Peoples Oil Co., sec. Johnson Bldg. Corpn. and dir. Hyde Park Lumber Co. Mem. Calif. Tax Relief Assn. (pres.), Municipal League of L.A. (pres., ex-dir.), Concatenated Order of Hoo-Hoo (pres. L.A. branch, later vice-gerent snark), Builders Exchange (dir.). Democrat. *Clubs:* Jonathan, Wilshire Country, Lumberman's, City (L.A.). *Home:* 1012 S. Harcourt St. *Office:* 4800 W. Pico St., Los Angeles.

BRALY, Harold H., banker; *b.* San Jose, Calif., June 3, 1879; *s.* John Hyde and Martha Jane (Hughes) B.; attd. Princeton U., 1897-99; C.E., U. of Calif., 1902; *m.* Henrietta Janss, of Los Angeles, April 2, 1903; children — Dorris (Mrs. Hollister), Jane (dec.), Harold H. Jr., Robert J. Vice-pres. Security Housing Corpn. since 1922; vice-pres. Met. Trust Co. since 1925. Republican. Presbyn. *Clubs:* California (L.A.), Bel-Air (Santa Monica), Westport Beach (Venice). *Home:* 165 Muirfield Rd. *Office:* 609 S. Grand Ave., Los Angeles.

ENDICOTT, Laurence, paper mfr. *(deceased 1922); b.* Boston, Mass., June 23, 1879; *s.* Henry and Mary Hubbard (Howe) E.; ed. Noble & Greenough's Sch., Boston; grad. Harvard U., 1901; *m.* Gertrude Aiken, of San Francisco, Oct. 2, 1919. Mr. Endicott, who was a direct descendant of John Endicott, governor of Massachusetts Bay Colony, entered the paper business immediately after his graduation from Harvard. His first association in the line of work that he followed throughout his life was with the Ticonderoga Pulp and Paper Company, and after a period in their mills he was promoted to the New York office of the company. Later he severed this connection to become assistant manager of the Imperial Paper Company, Ontario, and subsequent to 1910 transferred his activities to the Northwest, where he was vice-president, director and manager of the Mutual Paper Company, Seattle, and also president and director of the Endicott Paper Company of Portland, Oregon, which positions he occupied at the time of his demise. Mr. Endicott was a frequent visitor to California following his advent on the Pacific Coast in 1912. He was a devotee of outdoor sports, and was a member of the University clubs of Seattle, Washington, and Portland. Laurence Endicott is survived by his widow, Mrs. Gertrude Endicott, who was active in musical circles in San Francisco prior to her marriage, and now resides at 137 South Berendo Street, Los Angeles.

HATCH, William K., customs examiner *(deceased 1916); b.* Hingham, Mass., Sept. 29, 1864; *s.* Junius L. and Lucy (Plummer) H.; ed. pub. schs., San Francisco; *m.* Jennie Emily Francy, of San Francisco, Nov. 1, 1893. Mr. Hatch was sampler at the customs house, San Francisco, for thirteen years, and on January 18, 1904, he was transferred to Los Angeles, where he was senior examiner until the time of his demise on May 29, 1916. In official circles he was known as "the man who saves Uncle Sam thousands." At appraising imports and exports he was an expert in an exceptional number of lines. As a student of all Oriental art, especially Chinese, he was invaluable to the customs service, and Government officials declared at the time of Mr. Hatch's death that the customs service had lost one of its most valuable men. His last official work was the appraisal of the exhibits at the San Diego Exposition, undertaken in April, 1916. In his fraternal affiliations he was a Mason, being a member of Sunset lodge, Los Angeles, and in politics he was an adherent of the Republican party. Mr. Hatch is survived by his widow, Mrs. Jennie Emily Hatch, who is a member of the First Church of Christ, Scientist, Berkeley, and resides at 2718 Regent Street, Berkeley.

FINN, Thomas F., veteran Republican political leader of San Francisco; was sheriff of San Francisco city and county for five terms expiring in 1927; partner in general insurance business of Thomas F. Finn-Gus A. Elbow Co. since 1927. *Office:* 405 Montgomery St., San Francisco.

CUNNINGHAM, John Francis, banker; *b.* San Francisco, Jan. 22, 1870; *s.* Daniel and Julia (Killeen) C.; ed. pub. schs., S.F.; *m.* Mary Cecilia McCarthy, of S.F., Sept. 14, 1909; children — Catharine Daly, John Francis Jr. (dec.), Mary Frances. With Levi Strauss & Co., wholesale dry goods merchants, S.F., 1885-1905; safe deposit mgr. Crocker Nat. Bank (now Crocker-1st Nat. Bank), S.F.,

1905—. Mem. Community Chest, Downtown Assn., South of Market St. Boys' Club and Lincoln Grammar Sch. Assn., all of S.F. K.C., Elk. Republican (has served as mem. Rep. state central com. of Calif. and Rep. co. com. of S.F.). *Clubs:* Olympic, Lakeside Golf & Country (S.F.). *Home:* 1093 Dolores St. *Office:* 1 Montgomery St., San Francisco.

DUDLEY, Thomas Horace, banker; *b.* Leicester, Eng., Oct. 21, 1870; *s.* Thomas Melville Strong and Emily (Frances) D.; ed. Wyggeston Sch., Leicester; *m.* Louise R. Williams, of Santa Monica, Calif., July 6, 1922. Vice-pres. Security-First Nat. Bank of Los Angeles, also treas. and dir. Southern Counties Gas Co., L.A. Mem. city council, Santa Monica, 1900-07; elected to Santa Monica bd. of freeholders, 1906; mayor, Santa Monica, 1907-12, 1914-16; elected to L.A. Co. bd. of freeholders, 1912; mem. State Bd. of Agr., 1916-24; apptd. to Santa Monica city planning commn., 1928. Mem. Royal Colonial Inst., London, Eng. Republican. Episcopalian. *Clubs:* California, Brentwood Country (L. A.); Casa del Mar (Santa Monica). *Home:* 1137 3rd St. *Office:* Security-First National Bank of L.A., Santa Monica.

NILSSON, George W., attorney; *b.* Chicago, May 4, 1890; *s.* Abel and Augusta (Augensen) N.; LL.B., Northwestern U., 1915; *m.* Ruth E. Payne, of Emporia, Kan., Aug. 9, 1919; 1 son, Theodore George. Admitted to Ill. bar, July 1915, to Ariz. bar, Nov. 1915; practicing atty., spec. in corpn. and mining law, and asst. gen. counsel for United Verde Copper Co., Prescott, Ariz., 1915-24; admitted to practice before U.S. supreme court, 1923; now mem. law firm of Rohe & Freston, Los Angeles. Served with U.S.A., 1917-19; served in office of the J.A.G., A.E.F., 1918-19; disch. as regtl. sergt. maj., J.A.G.D., 1919; now capt., J.A.G.D. Res., U.S.A. Mem. Amer., Calif. State, Ariz. and L.A. bar assns., Amer. Petroleum Inst., Calif. Oil & Gas Assn. (mem. pub. relations com.), Amer. Legion (co-organizer in Ariz. 1919; comdr. Ernest A. Love post, Prescott, 1920; mem. nat. rehabilitation com., 1921-22; mem. nat. Americanism commn., 1923-26), L.A. Chamber Commerce (mem. leg. and the harbor and fgn. commerce coms.), L.A. Execs. Assn., Delta Theta Phi, Order of the Coif. Mason (K.T., 32°). Republican (mem. Calif. State cen. com.). *Club:* Altrurian (L.A.). *Home:* 518 N. Ardmore Ave. *Office:* 650 S. Spring St., Los Angeles.

COLE, William, physician, internist; *b.* Melita, Manitoba, Can., Apr. 13, 1892; *s.* Richard and Sarah Eunice (Mehaffey) C.; descendant of early Manitoba pioneers; attd. Manitoba Coll., Winnipeg, Can., 1907-08; M.D., U. of Manitoba, 1913; *m.* Rita Sutherland, of Winnipeg, Nov. 25, 1914; 1 son, John Richard. House phys., Winnipeg Gen. hosp., 1913-14; ry. surgeon, Nat. Transcontinental Ry. of Can., 1914; in pvt. med. practice, Winnipeg, 1914-16; asst. neurologist, dept. of pensions and nat. health, Can., 1919-20; splst. in internal med., Johnston Wickett Clinic, Anaheim, Calif., 1921-23; engaged in pvt. practice, spec. in internal med., Long Beach, 1924—; also mem. exec. staff Long Beach Community hosp. 1925—. Enlisted in Med. Corps, Canadian Army, Mar. 1916; served in Can., Eng., Belgium and France, and participated in battles of Somme, Arras, Vimy Ridge and Ypres salient; disch. as capt., 1919. Author of 7 articles of scientific merit to various med. jours. of internat. circulation. Mem.

A.M.A., British Med. Assn., Calif. State Med. Assn., L.A. Co. Med. Assn., Nat. Geog. Soc., Pac. Geog. Soc., Adventurers of the World (v.p. Long Beach post). Mason (R. & S. M., 32°), Sciot, Maccabee. Republican. Presbyn. (trustee Calvary Ch., mem. Calvary Ch. Brotherhood, Long Beach). *Clubs:* Co-operative, Y.M.C.A. Toastmasters', Republican (Long Beach); Nat. Sojourners. *Home:* 331 St. Joseph Ave. *Office:* 320 Pine St., Long Beach.

HOGUE, Fred W., realtor; *b.* Frederickstown, Mo.; *s.* William S. and Carrie (Wright) H.; ed. in Cedar Rapids, Ia.; *m.* Amy Williams, of Chicago, 1903. Was asso. with Marshall Field Co., Chicago, several yrs.; entered real estate bus. in Los Angeles; now mem. of Hogue-Reynolds Co., realtors, L.A. Served in U.S.A., Spanish-Amer. War. Mem. Beverly Hills

Realty Bd. *Clubs:* Beverly Hills Country; Beach, Brentwood Country (Santa Monica). *Home:* 511 N. Canon Dr., Beverly Hills. *Office:* 1805 Santa Monica Blvd., Los Angeles.

HAMMACK, Roy Wallace, physician; *b.* Lebanon, Ore., May 19, 1886; *s.* Elvis and Cynthia Jane (Wallace) H.; A.B., U. of Ore., 1907; M.D., Johns Hopkins U., 1911; *m.* Florence Estelle Jennings, of Los Angeles, 1922. Instr. in pathology, U. of Philippines, Manila, 1911-13, asst. prof. of path., 1913-14; interne L.A. Co. hosp., 1915-16; city bacteriologist, L.A., 1916; pathologist, L.A. Co. hosp., 1916-21; partner Clin. Lab. of Drs. Brem, Zeiler & Hammack, diagnostic lab., L.A., 1921—; now asst. prof. tropical med. Coll. of Med. Evangelists, L.A.; also mem. staffs Good Samaritan, Meth. of S. Calif., Santa Fe, Queen of Angels, Hollywood-Clara Barton Memorial, and L.A. Gen. hosps., L.A., and of the Riverside Community hosp. and the Kern Gen. hosp., Bakersfield. First lieut., later capt., Med. Corps, U.S.A., 1917-19. Author of papers on med. subjects. Mem. A.M.A., Amer. Soc. Clin. Pathologists, Soc. of Amer. Bacteriologists, Calif. State Med. Assn., L.A. Co. Med. Soc., L.A. Clin. & Path. Soc., Symposium Soc. of L.A. *Clubs:* University, L.A. Tennis (L.A.); Surf & Sand (Hermosa Beach). *Home:* 120 N. Irving Blvd. *Office:* 523 W. 6th St., Los Angeles.

VIOLE, Pierre, physician; *b.* Los Angeles, Apr. 21, 1895; *s.* Jules C. and Angele (De Groote) V.; M.D., U. of S. Calif., 1919; *m.* Edith Ann Taix, of L.A., July 1, 1926; 1 son, Armand Pierre. Interne L.A. Gen. hosp., 1919-20; engaged in gen. med. and surg. practice, L.A., 1920-22; interne for spl. training in diseases of ear, nose and throat, Bellevue hosp., N.Y., 1922-24; practicing phys., spec. in diseases of ear, nose and throat, L.A., since 1924; also mem. staffs L.A. Gen., St. Vincent's, Children's, French and Eye & Ear hosps., all of L.A. Mem. Amer., Calif. State and L.A. Co. med. assns., L.A. Surg. Soc., Eye & Ear Soc. of L.A. Elk. Democrat. Catholic. *Club:* Casa del Mar (Santa Monica). *Home:* 4466 Victoria Park Dr. *Office:* 1930 Wilshire Blvd., Los Angeles.

ROOME, Clarence Tyley, physician; *b.* Clyde, Cook Co., Ill., July 28, 1879; *s.* Henry George and Annie S. (Hancock) R.; A.B., Oberlin Co'l., 1904; M.D., Columbia U., 1908; *m.* Elizabeth J. Todd, of Westfield, N.J., Sept. 12, 1915; 1 dau., Elizabeth Hancock. Practicing phys. and commr. of health, Evanston, Ill., 1913-26; teacher, med. sch. U. of Ill., 1913-14; now engaged in gen. practice of medicine, Santa Barbara, Calif. Republican. Methodist. *Clubs:* La Cumbre Golf & Country (Santa Barbara), Evanston Club. *Home:* 1318 Alta Vista Rd. *Office:* 101 E. Micheltorena St., Santa Barbara.

THATCHER, George B., realtor; *b.* Halliwell, Me., Aug. 17, 1890; *s.* Benjamin and Rose H. (Wall) T.; ed. pub. schs., Boston; *m.* Lillian B. ——, of N.Y. City and Los Angeles, April 15, 1911; children — George A., Patricia L. Vice-pres. Calif. Dairy Products Co., 1916-19; owner of George B. Thatcher Produce Co., 1919-21; has engaged as realtor and gen. contractor under name Thatcher Realty Co. in L.A. since 1921. Mason (K.T., 32°, Shriner). Elk. Protestant. *Clubs:* S. California Athletic & Country (L.A.), Potrero Country (Inglewood), Malibou Lake (L.A. Co.). *Home:* 252 Speedway Dr., Beverly Hills. *Offices:* 5301 S. Figueroa St., Thatcher Bldg., Los Angeles.

JAMES, Jefferson Gilbert, land owner *(deceased 1910); b.* Pike Co., Mo., Dec. 29, 1829; *s.* Jefferson Gilbert and Elizabeth (Thompson) J.; ed. pub. schs., Pike Co., Mo.; *m.* Jane Rector, of Mo., 1863; 1 dau., Maude Strother (Mrs. Graves). Brought 1st Missouri mules to Calif.; later engaged in mining, cattle raising and farming; acquired large holdings in Fresno Co., Calif.; inc. his holdings under name J. G. James & Co., land holders, cattle raisers and whsle. meat packers, hdqrs. San Francisco, 1900, and became pres. same (his daughter, Mrs. Maude James Graves, is now mgr. and pres. of co.); was also pres. Fresno Savings Bank, mem. S.F. bd. of edn. and supervisor of S.F., several terms (served as chmn. of finance com.); at one time was advocated by newspapers for governor of Calif.; was candidate for mayor of S.F., 1893. Mason, K.P. Democrat.

Protestant. Home was at 2189 Howard St., San Francisco.

BRANT, Robert Alston, corpn. official; *b.* Los Angeles, Oct. 29, 1894; *s.* Otto Freeman and Susan (Thomas) B.; grad. Coll. of Agr. of U. of Calif., 1918; *m.* Jane Mann, of Los Angeles, Nov. 8, 1928. Engaged in farming, 1918-22; in title ins. bus., L.A., 1922-26; in trust bus., 1926-27; asst. sec. and stock holder, Title Ins. & Trust Co., L.A., since 1926; also dir. Fidelity Underwriters Inc., Suburban Estates Inc., Los Palos Land & Water Co. and of U.S. Bldg. & Loan Assn. of L.A. Ensign, U.S.N. Air Service, 1918-19. Republican. Catholic. *Clubs:* University, California (L.A.); Santa Monica Swimming (dir.), Beach, Bel-Air Country (Santa Monica); Los Patos Gun. *Home:* 3131 S. Figueroa St. *Office:* 433 S. Spring St., Los Angeles.

FARIES, David Reid, attorney; *b.* China, May 13, 1891; *s.* William Reid and Priscilla Ellen (Chittick); attd. Occidental Acad., 1904-07; A.B., Occidental Coll., 1911; U. of S. Calif Law Sch., 1912-14; J.D., Southwestern U., Los Angeles; *m.* Helen Faye Fifield, of L.A., Oct. 7, 1914; children —Anne Faye, Helen Dorothy. Served as deputy pub. defender and deputy county counsel for L.A. Co.; gen. counsel, Auto. Club of S. Calif., 1918 25, and cons. counsel for same, 1925-28; now engaged in practice of law as mem. of firm Faries & Williamson, L.A.; vice-pres. Traffic Commn. of L. A.; exec. vice-chmn. and counsel, Major Highway Com. L.A.; pres. Civic Bur. of Music & Art. Elk. Republican (mem. county central com.). Presbyn. *Clubs:* University, California, Sunset (L.A.). *Home:* 508 N. Las Palmas Ave. *Office:* Subway Terminal Bldg., Los Angeles.

McCLELLAN, R. F., county supervisor; *b.* Brownville, Me.; *s.* John and Emily McClellan; studied engring., Minn. Engaged in timber land and banking bus., Minn.; was surveyor, Millelacs Co., Minn.; led McClellan party into Alaska, 1898, and discovered famous Kennecott Copper Mine, founded Citizens State Bank, Sawtelle, Calif., and was pres. [illegible]; founded Citizens State Bank [illegible] Beverly Hills; mem. bd. of supervisors, Los Angeles Co., 1916, now chmn. of bd.; dir. Nat. City Bank, L.A., and of Citizens Mtge. & Securities Co.,

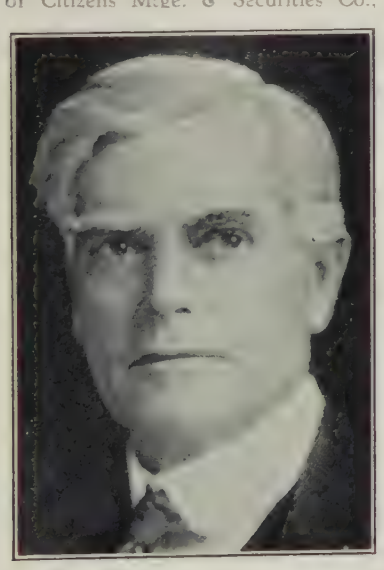

Santa Monica, etc. Mason, K.P., Elk. *Clubs:* Jonathan (L.A.), Brentwood Country, Santa Monica Athletic, Deauville Beach, Sea Breeze Beach (Santa Monica). *Home:* 1415 Wellsley Ave., Sawtelle. *Office:* City Hall, Los Angeles.

HEILEMAN, William Herman, agrl. chemist *(deceased 1922); b.* Des Moines, Ia., Oct. 16, 1869; *s.* Fredrick and Caroline Heileman; B.S., Ia. Agrl. Coll., 1891, M.S., 1894; *m.* Gertrude Ivy Degen, of Fresno, Calif., June 16, 1904; children—William Elbert, Maryon Elizabeth, Gertrude Barbara. Mr. Heileman was assistant chemist at the Iowa Agricultural College and Experimental Station from 1892 until August, 1896, when he was appointed assistant chemist at the Washington State Agricultural College and Experimental Station, where he remained until February, 1902. In April, 1902, he was appointed to the staff of the Bureau of Soils, U.S. Dept. of Agriculture, and continued there until June, 1905, when he became engineer of soils for the U.S. Reclamation Service. This led to his appointment in charge of the operations and maintenance of the Reclamation Service in 1907, an office which he held until March, 1913, when he was again attached to the staff of the Bureau of Soils, where he remained until his appointment in 1920 as the first secretary-treasurer of the California State Federation of Farm Bureaus, with offices at the University of California, Berkeley. Mr. Heileman perfected the Heileman Milo maize, and was active in developing special legislation for the farming communities of the State. He was the author of numerous articles published in the various farm journals, and was the founder of the Farm Bureau Marketing Dept. and the Farm Bureau Elevator for the bulk handling of grain. His work for the Government included the classification of lands in the California national forests, and he was the author of the basic reports of the major portion of the reclamation work of the West. Mr. Heileman is survived by his three children and by his widow, Mrs. Gertrude Ivy Heileman, who resides at 5330 Broadway, Oakland.

DUFFY, James Buckley, railroad man; *b.* Chicago, Jan. 3, 1876; *s.* Charles Montgomery and Julia Euzebia (Twomey) D.; ed. Sacred Heart Coll., San Francisco; *m.* Florence M. Witts, of S.F., Sept. 21, 1903; children — Mabelle F., James Buckley Jr. Has spent entire career with A.T. & S.F.Ry., successively from jr. clk. thru various posts to appmt. as gen. agt. at S.F. 1907; later made asst. gen. passenger agt. in S.F.; was apptd. gen. passenger agt. in L.A. 1922, and has since served in that capacity. Mgr. of passenger traffic in S.F. for U.S. R.R. Admn., World War. Republican. Catholic. *Clubs:* California, Newman (L.A.); Bohemian (S.F.), Catholic (N.Y. City). *Home:* 331 S. Berendo St. *Office:* Kerckhoff Bldg., Los Angeles.

MANWARING, Halsey E., hotel mgr.; *b.* Brooklyn, N.Y., Oct. 19, 1875; *s.* Giles A. and Ella F. (Carr) M.; ed. pub. schs.; *m.* Georgina McKillop Frank, of San Francisco, Nov. 5, 1924. Mgr. and dir. Palace Hotel Co., S.F.; dir. St. Francis hosp., S.F. Served

in Spanish-Amer. War. Mem. S.F. Conv. & Tourist League (treas.), Civic League of Improvement Clubs (vice-pres.), Calif. Northern Hotel Asn. (chmn. exec. com.). Mason. *Clubs:* Olympic, The Family, Rotary, Masonic, Transportation, Commercial (S.F.). *Address:* Palace Hotel, San Francisco.

EBY, John Albert, clergyman; *b.* Port Elgin, Ontario, Canada, Feb. 4, 1866; *s.* John Weaver and Elizabeth (Lawson) E.; attd. Ind. Normal Sch., Columbia City, 1885; grad. Bonebrake Sem., 1895; D.D., Philomath Coll., Ore., 1911; *m.* Ida L. Spotts, of Elkhart, Ind., 1889 (dec.); children—Miriam, Ervin E. (dec.), Esther M., Mildred Lucile, Marguerite Irene (dec.); *m.* 2nd, Lillian Cairns, of Coshocton, O., 1907. Pastor of Hartford St. U.B. Ch., Dayton, O., 1892-97; Weaver Memorial U.B. Ch., Chicago, 1898-99; 1st U.B. Ch., Elkhart, Ind., 1899-1900; 1st U.B. Ch., Greensburg, Pa., 1900-03; 1st Presbyn Ch., Irwin, Pa., 1903-06; state sec. of religious work, Pa. Y.M.C.A., 1906-10; 1st U.B. Ch. Los Angeles, 1910-17; pastor of Wilshire Presbyn. Ch., Los Angeles, since 1918; dir. Presbyn. Ch. Extension Bd., L.A., since 1926. Mem. Liberty loan com. for all religious bodies in L.A. during World War. Pres. Ministers' Union, L.A., 1917-18. Mason. Forester. Republican. *Clubs:* S. California Athletic & Country, Brentwood Country (L.A.). *Home:* 315 Conway Ave., Brentwood Hts. *Study:* 4348 3rd St., Los Angeles.

KING, Arthur Godwyn, mot. picture producer; *b.* Norfolk, Va., Nov. 18, 1888; *s.* Morris Ketcham and Sarah Eleanor (Webb) K.; attd. Hotchkiss Sch., Lakeville, Conn., 1902-06; M.A., Yale U., 1910; *m.* Eleanor Lyne, of Henderson, Ky., Feb. 7, 1921; children — Arthur Godwyn Jr., Kenneth Lyne. Clk. in gen. mgr's. office Virginian Ry., 1910-11, chief clk. in office of supt., Victoria, Va., 1911-12, chief clk. in gen. mgr's. office, Norfolk, 1912-13; supt. Canton Ry., Baltimore, 1913-17, gen. mgr. 1917-18, v.p. and gen. mgr., 1919-20; dir. of the port, in chg. pub. docks and terminals, Norfolk, 1920-25; gen. mgr. Norfolk Tidewater Terminals, 1925-26; now mot. picture producer, sec. and dir. Cecil B. DeMille Productions Inc., Culver City, Calif.; also dir. Bank of Italy and mem. adv. bds. of its Hollywood and Culver City branches, and dir. Nat. Royalties Co., Elia Katz Shoe Co., Salt River Valley Lands Inc., Royal Dairy Products Co., Vine St. Holding Co., Lone Butte Land Co. and of the Calif. Gunite Constrn. Co. Capt., Engrs. Corps, U.S.A., 1918-19; served with A.E.F., 9 mos. Mem. Delta Kappa Epsilon. Democrat. Episcopalian. *Clubs:* Hollywood Athletic; Midwick Country (Pasadena), Norfolk (Va.) Country; Yale (N.Y. City). *Home:* 1917 Gramercy Pl., Hollywood. *Address:* Metro-Goldwyn-Mayer Studio, Culver City.

WAGNER, James R., real estate broker; *b.* Detroit, Sept. 22, 1870; *s.* Robert and Mary Leicester (Hornibrook) W.; ed. pub. schs., Mich.; *m.* Mabel Monahan, of Cleveland, O., Nov. 14, 1924; children — Arline Leicester, Harriet Handy, Mary Leicester. Asso. with Amer. Tobacco Co., N.Y. City, 1896-1901; has since engaged in general real estate bus. in Calif., now operating brokerage bus. under own name, Santa Barbara. Mem. Pasadena Tournament of Roses Assn. (pres. 1902), Asso. Socs. of S. Calif. (pres. 1913), Community Arts Assn. of Santa Barbara (pres. 1921). Republican. Episcopalian. *Clubs:* Santa Barbara, Montecito Country (Santa Barbara). *Home:* 128 Hot Springs Rd. *Office:* 6 E. Carrillo St., Santa Barbara.

KENNEDY, Samuel Macaw, commercial engr. (retired); *b.* Toronto, Can., June 20, 1863; *s.* Warring and June (Macaw) K.; ed. Collegiate Inst. and Upper Can. Coll., Toronto; *m.* Mattie Wallace, of Alhambra, Calif., Oct. 1, 1902. In various positions to fgn. buyer, making trips to Europe twice yearly, Samson Kennedy & Co. (father's firm), Toronto, 1883-94; asst. to pres. United Elec. Gas & Power Co., Los Angeles, 1900 until co. was absorbed by S. Calif. Edison Co., and was asso. with latter firm until retirement as v.p., 1927; was v.p. Santa Barbara & Suburban Ry. and of the Southwestern Acceptance Corpn.; while in elec. bus. gave spl. attn. to pub. relations and bus. development. *Author:* (books) The Man In The Street; Winning The Public (latter translated into French and Italian, adopted as text book by various bus. orgns. and pub. utility corpns.); numerous articles for publ. in tech. press. Mem. Nat. Elec. Light Assn., Electro-Chemical Soc., Soc. for Development of Polit. & Social Sci., Southwest Museum. Mason. Republican. Episcopalian. *Clubs:* California, Sunset (L.A.). *Address:* 1225 N. Granada Ave., Alhambra.

KIERULFF, Thomas Cundell, attorney, oil corpn. official; *b.* Poweshiek Co., Ia., Oct. 18, 1869; *s.* Isaac

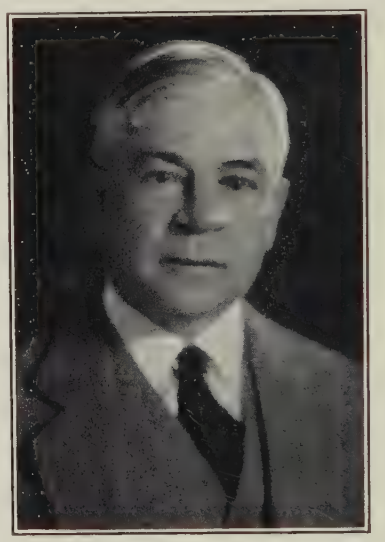

Newton and Sarah Ellen (Cundell) K.; attd. U.S. Naval Acad., Annapolis, Md., class of 1888; grad. Hastings Coll. of Law, San Francisco, 1892; *m.* Georgina M. Nightingale, of S.F., Nov. 27, 1897; children — Thomas (dec.), Dorothy May. Engaged in law practice, S.F., 1892-1913; asso. with North Amer. Oil Consol., S.F., since 1913, pres. and gen. mgr. same, 1922 —. Mason. Republican. Episcopalian. *Clubs:* Bohemian, S.F. Golf, S. F. Fly Casting (S.F.); Meadow of Tamalpais (Fairfax), Jonathan (Los Angeles), Webber Lake. *Home:* 15 Walnut St. *Office:* Balfour Bldg., San Francisco.

BEVAN, Arthur Dean, surgeon; *b.* Chicago, Aug. 6, 1861; *s.* Thomas and Sarah (Ramsey) B.; ed. Sheffield Scientific Sch. (Yale), 1878-79; M. D., Rush Med. Coll., Chicago, 1883; hon. A.M., Yale, 1916; *m.* Anna L. Barber, of Akron, O., Feb. 1896. U.S. Marine Hosp. Service, 1883-87; prof. anatomy, Ore. State U., 1886-87; prof. anatomy, 1887-89, asso. prof. surgery, 1899-1902, prof. and head of surg. dept., 1902—, Rush Med. Coll.; professorial lecturer on surgery, U. of Chicago, 1901 —; surgeon Presbyn. Hosp. (ex-pres.); licensed to practice med. and surgery in Calif., 1929. Fellow Am. Surg. Assn.; mem. A.M.A. (pres. 1917-18), Am. Soc. Control of Cancer (v.p.), Chicago Med. Soc. (pres. 1898-99), etc. *Clubs:* Chicago, Old Elm, University, Onwentsia. *Homes:* 1550 N. State St., Chicago; Lake Forest, Ill.; Huntington Hotel, Pasadena.

DODGE, William Gladwyn, accountant *(deceased 1919); b.* San Francisco, Nov. 30, 1861; *s.* William Winslow and Elizabeth (Gladwin) D.; ed. pvt. sch., S.F.; Selig's Sch., Vevey, Switzerland; U. of Calif.; *m.* Leonie Marie Ver Mehr, of San Francisco, Sept. 11, 1884. Mr. Dodge was at one time a member of the California National Guard, Company F. In 1884 he was in charge of his father's general merchandise business at Black Diamond and Nortonville, at the foot of Mt. Diablo, Contra Costa County. Later he was a member of the realty firm of Dodge, Ver Mehr & Company, Berkeley, following which he entered the accountancy field, being accountant for various firms, and for thirteen years being bookkeeper for Bohemiaso Company. In the course of his career, Mr. Dodge was at one time postmaster of Kingman, Mohave County, Arizona. In his political affiliations he was a Republican, and while in his earlier years he was an adherent of the Presbyterian Church, he later became a member of the Episcopal Church. He was a member of the Delta Kappa Epsilon, having been initiated in the class of '82, University of California. Mr. Dodge is survived by his widow, Mrs. Leonie M. Dodge, who is active in welfare work and resides at the Hotel Crail, Berkeley.

BREHM, James Rudolph, invmt. broker; *b.* Berkeley, Calif., May 26, 1883; *s.* Rudolph William and Louisa E. (Nessel) B.; ed. pub. schs., Berkeley; *m.* Ethlyn Dulin, of Los Angeles, 1911 (dec.); children — Jean Ethlyn, Garretson D.; *m.* 2nd, Mrs. Howard Huntington, of Pasadena, 1924. Engaged in gen. mdse. bus. in State of Wash., 1901-12; in mfg. bus., 1913-20; asso. with Hunter Dulin & Co., invmt. brokers, L.A., since 1920 and now mgr. of outside sales. Republican. Protestant. *Clubs:* California (L.A.), Midwick Country, Flintridge Riding (Pasadena); Rio Blanco Ranch. *Home:* 1450 Hillcrest Ave., Pasadena. *Office:* California Bank Bldg., Los Angeles.

HAMILTON, Gilbert Van Tassel, physician; *b.* Frazeysburg, O., Jan. 15, 1877; *s.* Joseph Gilbert and Margaret (Van Tassel) H.; A.B., O. Wesleyan U., 1898; M.D., Jefferson Med. Coll., Phila., 1901; post grad. student in psychology, Harvard U., 1905-08; *m.* Mary Sisson, of Boston, June 27, 1906; 1 son, Joseph Gilbert. Interne Jewish hosp., Phila., 1901; asst., later asst. supt. State hosp., Warren, Pa., 1902-05; mem. med. staff McLean hosp., Waverley, Mass., 1905-08; engaged in pvt. practice of psychiatry and in research in comparative psychology, Santa Barbara, Calif., 1908-17; engaged in research in psychiatry, O., 1918-22; psychiatrist to Santa Barbara Clinic, 1922-24; dir. of research (conducted research in marriage), Div. of Psycho-biological Research, N.Y. City, 1924-28; has since engaged in research and clin. psychiatry, Santa Barbara. Capt., Aviation Sect., Signal Corps, U.S.A., World War. *Author:* (books) Objective Psychopathology; A Research in Marriage; (novel) The Adversary in Tomika; co-author: (book) What Is Wrong With Marriage?; (play) The Mutant; author of many popular and scientific articles. Mem. A.M.A., Amer. Psychological Assn., Amer. Psychiatric Assn., Amer. Psychopathological Assn. Socialist. *Club:* Santa Barbara. *Home:* 824 Morena Rd. *Office:* Edgerly Court, Santa Barbara.

ASHE, Gaston Meares, attorney; *b.* San Francisco, Feb. 8, 1864; *s.* Richard Porter and Caroline (Loyal) A.; A.B., Harvard U., 1888; attd. Harvard Law Sch., 1887-88; *m.* Dulce Bolado, of S.F., 1891; children — Gaston Bolado, David Farragut. Asst. dist. atty. of S.F., under W. S. Barnes, 1890; now engaged in independent practice of law with offices in S.F. Democrat. Episcopalian. *Club:* Union League (S.F.). *Home:* Brentwood. *Office:* 381 Bush St., San Francisco.

BLYTH, Thomas, merchant; *b.* Kirkcaldy, Scotland, Nov. 16, 1842; *s.* Peter and Catherine (Haxton) B.; ed. pub. sch., Kirkcaldy; *m.* Isabella Carmichael, of Glasgow, Scotland, Sept. 1, 1874; children—Anne (dec.), Tom H., Kathryn (Mrs. Keith), Charles P., William Carmichael (dec.), Isabella (Mrs. Thompson). Engaged in gen. mdse. bus. under name Blyth, Pixley & Edwards, Evanston, Wyo., 1872-75; in live stock bus., 1874-84; county commr. Uinta Co., Wyo., 1876; organized Blyth & Fargo Co. Inc., merchants, 1884, and since pres. of same; was also prin. owner in other stores estab. at Pocatello, Ida., Park City, Utah, and Kemmerer, Wyo.; became resident of Calif. in 1916. Mason. Republican. Protestant. *Clubs:* City, L.A. Country (L.A.). *Home:* 4032 Wilshire Blvd., Los Angeles.

SEGERSTROM, Charles H., banker, lawyer, miner; *b.* Sweden, Jan. 1, 1880; *s.* Charles J. and Britta C. (Anderson) S.; LL.B., U. of S. Calif., 1903; *m.* Carrie Inch, of Sonora, Calif., Aug. 16, 1905; children — Charles H. Jr., Martha Eloise, Richard John, Donald Inch, William Frederick. Admitted to Calif. bar, 1903; asso. with Sonora Abstract & Title Co., 1903-10; with Dutch Consol. Gold Mining Co., Sonora, 1910-14; now v.p. and cashier 1st Nat. Bank, of Sonora, with which he has been asso. since 1914; pres. Nev.-Mass. Co., Mill City, Nev., since 1924; was admitted to practice before U.S. supreme court in 1928; also pres. Oro Vista Orange Co., Riverside, Calif. and of the Canterbury Hotel Co., San Francisco; v.p. and dir. Tuolumne Co. Bank, Sonora; treas. and dir. Port Stockton Cement Co., and is inheritance tax appraiser

for Tuolumne Co.; pres. bd. of trustees, Sonora Union High Sch., 1918—; has appeared before U.S. senate and the Amer. Bankers' Assn. as sponsor of the McFadden Banking Bill, which was passed by the congress. *Author:* papers on independent banking in the U.S. and papers on tungsten deposits in America. Was chmn. for Tuolumne Co. in all Liberty loan drives, War Savings, Y.M.C.A. and Red Cross campaigns; also food administrator for Tuolumne Co., under Herbert Hoover, World War. Mem. Amer. Bar Assn., Amer. Mining Congress, Amer. Inst. Mining and Metall. Engrs., Amer. Bankers Assn. (mem. exec. com., 1925—), Calif. Bankers Assn. (mem. leg. com., 1925—), Independent League of Calif. Bankers (pres., 1925-29), Central Calif. Development Board (mem. exec. com.), Tuolumne Co. Chamber Commerce (dir.), I.O.O.F. Mason (R.A.M., K.T., Shriner). Republican (chmn. county central com., 1914—; del. to nat. Republican conv., 1924—.). Episcopalian. *Home:* "The Heights." *Office:* First Nat. Bank Bldg., Sonora.

WILSON, George William, merchant; *b.* Spalding, Ralls Co., Mo., Feb. 21, 1880; *s.* Henry Clay and Emily (Waters) W.; grad. Hannibal (Mo.) Bus. Coll., 1899; *m.* Anna Taylor, of Miami, Mo., Oct. 10, 1900; children — Emily (wife of Maj. H. Burr Parker, U.S.A.), Georgeanna. Bkpr. and clk. G. T. Taylor, Miami, Mo., 1899-1904; salesman Standard Adding Mach. Co. of St. Louis, with hdqrs. in Chicago, 1904-06; salesman Burroughs Adding Mach. Co., with hdqrs. in Spokane, Wash., 1906-13, mgr. Spokane agency, 1913-21, mgr. Santa Barbara (Calif.) agency, 1921-26; now v.p., dir. and gen. mgr. Diehl Grocery Co. Inc., Santa Barbara; also dir. Santa Barbara Industrial Loan Assn. Mem. Santa Barbara Chamber Commerce (dir.), Mchts. Credit Assn. of Santa Barbara (dir.), Santa Barbara Community Chest, Santa Barbara Co. Advertising Bur. Elk, Mason (sec. Magnolia lodge, S.B.; 32°, Shriner; dir. Masonic Temple Assn.). Republican. Presbyn. (deacon and elder 1st Presbyn. Ch., S.B.). *Home:* 616 E. Valerio St. *Office:* 823-25 State St., Santa Barbara.

BAER, Francis Shaw, banker; *b.* Medford, Mass., Mar. 9, 1893; *s.* John Willis and Lora (Van Dusen) B.; grad. Occidental Acad., 1910, Occidental Coll., 1914; *m.* Georgiana Drummond, of Pasadena, Calif., May 31, 1918; children — Mary Drummond, Georgiana. Now vice-pres. and dir. Security-1st Nat. Co., Los Angeles; also identified with following: Blankenhorn, Hunter Co.; Hunter, Dulin Co.; Baer-Brown-Parsons Co.; and 1st Securities Co.—all of L.A. Lieut., jr. gr., U.S.N.R., during World War. Republican. Presbyn. *Clubs:* Midwick Country (Pasadena), California (L.A.). *Home:* 2024 Ashbourne Dr., S. Pasadena. *Office:* Pacific Southwest Bank Bldg., Los Angeles.

BRADFORD, Charles Raymond, wholesale baker; *b.* Columbus, O., 1882; *s.* Charles Samuel and Mary V. (Harrod) B.; ed. pub. schs., Los Angeles; *m.* Willie Traw Foster, of New Albany, Ind., Nov. 6, 1906; children -Charles Raymond Jr., Ruth Foster. Owner of Bradford Baking Co., wholesale bakers, L.A.; incorporated same 1906, and pres. since 1911. Mason. Republican. Christian Scientist. *Clubs:* L.A. Country, Uplifters (L.A.); Midwick Country (Pasadena), Beach (Santa Monica). *Home:* 2444 Inverness Ave. *Office:* 405 San Fernando Rd., Los Angeles.

WILDEY, Otto G., *b.* Centralia, Wash., 1880; *s.* Henry and Jenny (Lynch) W.; ed. Quaker Coll., Whittier, Calif. Was office mgr. Hulse-Bradford Co.; later engaged in bus. for self; now pres. Edwards-Wildey

Fireproof Bldg. Co. and of Edwards, Wildey & Dixon Co., contractors, both Los Angeles. *Clubs:* Calif. Yacht of San Pedro (past commodore), L. A. Athletic. *Address:* Edwards & Wildey Bldg., Los Angeles.

EAGER, Charles Henry, steel mfr. *(deceased 1915); b.* Canton, Mass., Dec. 28, 1857; *s.* Edward R. and Sophia L. (Talbot) E.; grad. Boston Latin Sch.; *m.* Caroline Boss-Thompson, of Boston, Sept. 22, 1909. From 1877 until his retirement in 1906, Mr. Eager was engaged in the iron and steel industry, and was secretary of the firm of Eager & Ames, of Canton, Mass., in which firm he was also a partner. His associate in this company was the late Governor Ames, of Massachusetts, and their business was largely confined to the manufacture of steel railroad rails. Following his retirement from active business in 1906, he made his home in California, arriving here in January, 1907. Mr. Eager was a Republican and an adherent of the Episcopal Church. In his fraternal affiliations he was active in the Masonic Order, and in addition to his membership in Stoughton (Mass.) Lodge, F. & A. M., of which lodge he was Past Master, he was a Knight Templar, a 33° Mason and a member of the Order of the Mystic Shrine, Aleppo Temple, Boston, later transferring to Al Malaikah Temple, Los Angeles. He was also a member of the Gamut Club, Los Angeles. Mr. Eager is survived by his widow, Mrs. Caroline B. Eager, who has established an international reputation as a writer, musician, lecturer and social worker. In addition to her membership in many clubs in various parts of the world, she supports a specialized work of her own among the mountain tribes of the Philippine Islands. Mrs. Eager resides at 2411 Fourth Avenue, Los Angeles.

McGARRY, Daniel Francis, realtor; *b.* Chicago, July 19, 1873; *s.* Daniel McMullen and Margaret (McCaughan) M.; A.B., St. Vincent's Coll., Los Angeles, 1892; *m.* Genevieve Reardon, 1898 (dec.); 1 son, Francis C.; *m.* 2nd, Ana Doyle, of Pomona, Calif., children—Daniel D., Helen A. and Martin E. (twins), Gerald T., Bernard J., Kevin J., William Patrick. Employed in office of McKinley Coal & Mining Co., Chicago, 1892-94; engaged in coal and grain bus., Los Angeles, 1894-1900; engaged in various positions with mines, banks, etc. in Calif., Ariz. and Mex., 1900-03; has engaged in real estate bus., L.A., since 1903; now partner McGarry Realty Co., L.A.; also dir. Ariz. Bisbee Copper Mining Co. of Ariz. Mem. Chamber Mines & Oil of L.A. (ex-dir.), L.A. Realty Bd. (ex-pres., dir. 4 yrs.), L.A. Chamber Comerce (ex-pres., dir. 12 yrs.). K.C. Democrat. Roman Catholic. *Club:* California (L.A.). *Home:* 2214 Virginia Rd. *Office:* Higgins Bldg., Los Angeles.

EDWARDS, Lloyd A., photographer; *b.* Jacksonville, Ill., Nov. 9, 1886; grad. U. of Ill., 1909. Engaged in the photographic bus., Chicago, later in Cleveland, O., and in Los

Angeles since 1921; now mem. firm of Edwards-Hostetler, portrait photographers, L.A. Mason (K.T., Shriner), Sciot. *Club:* Commercial (L.A.). *Address:* Brack Shops Bldg., Los Angeles.

CARTER, Marshall L., realtor, corpn. exec.; *b.* Jones Co., Ia., July 2, 1877; *s.* Julius E. and Anna (Hutchinson) C.; grad. Shattuck Mil. Sch., Faribault, Minn., 1897; *m.* Elizabeth Inch, Dec. 15, 1903; 1 son, Marshall.

Cashier, Oxford Junction Savs. Bank, 1897-1901; engaged in dental supply and hardware bus., 1902-06; organized Carter Invmt. Co., L.A., 1906, now sec. same; sec. Linen Laundry & Supply Co., L.A.; pres. L.A. City playground and recreation commn. Mem. S.R. Mason (K.T., Shriner), Elk. Presbyn. *Clubs:* Jonathan, Optimists, Altrurian (L.A.); Casa del Mar (Santa Monica). *Home:* 434 S. Oxford Ave. *Office:* 523 W. 6th St., Los Angeles.

KEELER, Irvin, publisher, hotel broker; *b.* Grafton, Neb., 1892; *s.* William A. and Grace (Cantner) K.; ed. pub. schs., Denver and San Francisco. Founded S.F. Hotel News, 1908, and has published same to date; now publisher Pacific Coast Hotel Weekly, S.F., and co-partner Keeler & Graf, realtors and hotel brokers, S.F. Mem. Greeters of Amer. (hon. life mem.; organizing sec.), Nat. Hotel Clks'. Assn. (Denver, 1910), Hotel Greeters of S.F. (organizer; sec-treas. 7 yrs.), Far Western Caterers (organizer, 1914), Internat. Stewards' Assn. (organized S.F. branch, 1914), Internat. Geneva Assn. of Geneva, Switzerland, and 35 other countries (hon. life mem.), Calif. Northern Hotel Assn., Palo Alto Nat. Horse Show Assn. (dir.), Down Town Assn. of S.F. Republican. Protestant. *Clubs:* Whip & Spur Riding (1st pres.), Commonwealth, St. Francis Riding, La Honda Riders (S.F.). *Home:* 945 Jones St. *Office:* Russ Bldg., San Francisco.

HAMLIN, Ralph, auto distributer; *b.* San Francisco, Oct. 17, 1880; *s.* Lewis and Ida May (Cunningham) H.; ed. pub. schs., Los Angeles; *m.* Clara M. Martin, of Baltimore, Md., Aug. 31, 1905; 1 dau., Marjorie M. Pres. Franklin Motors Inc., of L.A., since 1905. Mem. Motor Car Dealers' Assn. of L.A. (pres. 1915, 1917, 1922), L.A. Chamber of Commerce (dir. 1917-18). Elk, Mason (K.T., 32°, Shriner). Republican. Protestant. *Clubs:* Jonathan, Uplifters (dir. since 1923), L.A. Athletic, L.A. Country (L.A.). *Home:* 445 S. Kingsley Dr. *Office:* 1040 S. Flower St., Los Angeles.

JANSS, Harold, community builder, civic leader; secretary of the Janss Investment Co., founder and owner of the city of Westwood, located on the high plateau midway between Los Angeles and Santa Monica; was instrumental in locating the southern California division of the University of California at that point; pres. Janss Finance Corp. *Clubs:* California, Los Angeles Country (L.A.). Mr. and Mrs. Janss reside at 375 Carolwood Drive, Holmby Hills. *Office:* Subway Terminal Building, Los Angeles.

JARECKI, Raymond W., invmt. banker; *b.* Erie, Pa., Nov. 19, 1885; ed. Western Reserve U.; married; two children. Formerly asst. sec. and treas. Jarecki Chemical Co., Cincinnati, O., sold interest in merger with Armour & Co. of Chicago; asso. with S. W. Straus & Co., bonds, Los Angeles, 1921—, rep. of co. in Santa Barbara,

Long Beach and Pasadena, now mgr. L.A. office. Mason, Elk. *Clubs:* Masonic, L.A. Athletic (L.A.); Pacific Coast (Long Beach). *Home:* 932 Roxbury Rd., San Marino. *Office:* 541 S. Spring St., Los Angeles.

DOLAN, James Hale, oil corpn. official; *b.* St. Louis, Mo.; *m.* Helen Bird, of Baltimore, Md., Apr. 1918; 1 dau. Served in U.S.N., 16 yrs., resigned as lieut. 1920; subsequently entered oil industry; now chief of land

and lease div., The Texas Co., petroleum products, hdqrs. Los Angeles. Mem. Chamber of Mines & Oil. *Club:* L.A. Athletic. *Home:* 264 S. Wetherly Dr., Beverly Hills. *Office:* 929 S. Broadway, Los Angeles.

ALLEN, George Walton Holker, retired; *b.* St. Louis, Nov. 19, 1889; *s.* George Washington (dec.) and Lydia Jeannette (McMillan) A.; ed. Bishop's Coll. Sch., Lennoxville, P. Q., Can.; Ecole St. Ignace, Paris; Morristown (N.J.) Sch., 1901-09; *m.* Gretchen Brooks Stevens, of Buffalo, N.Y., Apr. 18, 1911; children—Frederick Stevens, Elisabeth Walton, Kathleen Brooks. Now dir. Corpn. of the Diocese of Los Angeles, and treas. and dir. Owahgena Holding Corpn., Cazenovia, N.Y.; also trustee Poly. Elementary Sch., of Pasadena, and mem. adv. bd. Barlow Sanatorium Assn., L.A. Mem. Inst. of Amer. Genealogy (char. mem.), Soc. of Mayflower Descendants, S.A.R. Republican. Episcopalian (alternate del. to Triennial Conv. Epis. Ch., Washington, 1928; vestryman All Saints Ch., Pasadena). *Clubs:* Midwick Country, Valley Hunt, Flintridge Country (Pasadena); Royal Auto (London, Eng.), Republican (N.Y. City), Saturn, Buffalo (Buffalo); Syracuse (N.Y.) Auto, Cazenovia (N.Y.). *Addresses:* Owera Point, Cazenovia, N.Y.; (winter) 340 S. Orange Grove Ave., Pasadena.

HEATH, John E. S., lawyer; *b.* Ogden, Ia., Nov. 5, 1870; *s.* Benjamin A. N. and Euphemia G. (Shaw) H.; attd. State U. of Ia., Iowa City; *m.* Harriet M. Allen, of Waterloo, Ia., Feb. 26, 1899. Began on staff of the Denison (Ia.) Review; later bookkeeper, abstracter and stenographer, W. A. McHenry Bank; following completion of coll. studies was successively stenographer, bookkeeper and asst. cashier, 1st Nat. Bank, Waterloo, Ia.; referee in bankruptcy at Waterloo, 1896; engaged in independent practice of law in Los Angeles since 1902. Mem. Save-the-Redwoods League. Republican. *Clubs:* L.A. Country, L.A. Athletic, Uplifters (L.A.); Annandale Golf, Midwick Country (Pasadena); Newport Bay Yacht (Balboa). *Home:* 2035 Fremont Ave., S. Pasadena. *Office:* H. W. Hellman Bldg., Los Angeles.

McCARTHY, Frank J(ohn), attorney; *b.* Boston, Jan. 27, 1903; *s.* Mathew John and Alice Maud (Hearn) M.; attd. U. of Calif. at Los Angeles; LL.B., Loyola U., L.A., 1926. Was asso. with law firm of Rohe & Freston, L.A., 5 yrs.; now engaged in independent practice of law with offices in L.A.; also pres. and dir. Atwood Addition Mutual Water Co., and sec. and dir. System Auto Parks Inc. Mem. State Bar of Calif., L.A. Bar Assn., Rho Alpha Gamma (past loyal grammatan), K.C. Democrat. Catholic. *Home:* 1601 Wilshire Blvd. *Office:* 458 S. Spring St., Los Angeles.

BARKER, George R., editor, pub.; *b.* Flint, Mich., Oct. 25, 1869; grad. U. of Mich. Entered newspaper field as writer after grad. from coll.; engaged in newspaper work in Mont.

and Ia.; was sec. of state, Ia., and regent of U. of Ia.; estab. The Citizen, Beverly Hills, 1923, and since editor and pub. same. Mason. *Club:* Beverly Hills. *Address:* 540 Maple Ave., Los Angeles.

HOHANSHELT, William George, clergyman *(deceased 1924)*; *b.* Janesville, Wis., April 18, 1856; *s.* George W. and Catharine Labena (Schwerdtfeger) H.; ed. pub. schs., Ia.; Simpson Coll., Indianola, Ia.; *m.* Basha Catherine Merrell, of Indianola, Sept. 6, 1879; children — Nina (Mrs. Brown), Royce Loring (dec.), Lula Ethel (Mrs. Newton), Walter Merrell, Dr. Anna Sula. William George Hohanshelt taught school to earn money for his college education, and in 1883 he entered the active ministry of the M.E. Church, in which he continued for thirty-seven years. He held the pastorates of Menlo, Anita, Dexter, Leon, Grace Church in Des Moines, Villisca, Red Oak, Boone First Church, Chariton, and Winterset, all in Iowa, and also served for six years as superintendent of the Creston district. Following his arrival in California in 1916 he served mission churches at Culver City, East Lake Memorial and Harbor City, and after his retirement in 1920 he devoted the major part of his activities to the lay work of the First M.E. Church of Monrovia. In Monrovia his leading interest was Sunday School work, but he also filled the pulpit occasionally and supervised teacher-training work until a few weeks before his death on June 20, 1924. Among the offices that he held in the course of his career were the presidency of the Iowa State Sunday School Association, trustee of Simpson College, Iowa, and membership on the Applicants' Examining Board of the Des Moines Conference of the M.E. Church. In his political affiliations, the Rev. Mr. Hohanshelt was a Republican. He is survived by two sons and two daughters and by his widow, Mrs. Basha Catherine Hohanshelt, who resides at 888 N. Los Robles Avenue, Pasadena.

HAZEL, Edward Jenkins, merchant *(deceased 1899)*; *b.* Fairfax, Va., 1845; *s.* Manlove and Elizabeth (Jenkins) H.; ed. pub. schs.; attd. med. sch., Harrisburg, Pa.; *m.* Henrietta J. Johnston, of Fredrickton, New Brunswick, May 22, 1890; children—Edward Harold, Stuart Manlove. Mr. Hazel served in the Civil War, enlisting as a private in Company C, 6th Pennsylvania Cavalry, on September 9, 1861. Later he was transferred to Company L, and upon being commissioned lieutenant he was attached to Company F. Later in the war he was promoted to captain of Company I, and was mustered out at Louisville, Kentucky, on August 8, 1865. Following the close of the war, Mr. Hazel became associated with Wanamaker of Philadelphia as a department buyer, and remained in that capacity until 1885 when he moved to California. Upon his arrival he located in Los Angeles as department manager for Barker Brothers, Spring Street, and was in their service until his demise in 1899. In his fraternal affiliations he was a member of the Independent Order of Odd Fellows, and he was a member of the Methodist Church and an adherent of the Republican party. Mr. Hazel is survived by his two sons and by his widow, Mrs. Henrietta Hazel, who resides at 6105 Del Valle Drive, Los Angeles.

WEBSTER, George A., banker; *b.* San Francisco, Jan. 16, 1874; *s.* Erastus Crocker and Matilda (Hutton) W.; father came to Calif. in 1850, engaged in mining, passed away in 1915 at age of 92; ed. in Calif.; *m.* Ada Russell, of Calif., Aug. 5, 1903. Engaged successively as stenog., salesman and produce merchant in S.F. until 1924; was elected v.p. of the Liberty

Bank, S.F., 1921; now v.p. and dir. Bank of Italy, with offices in S.F.; also v.p. and dir. Transamerica Corpn. and dir. Calif. Lands Inc. Mason. Republican. Protestant. *Clubs:* Bohemian, Olympic (S.F.); Jonathan (Los Angeles). *Home:* Stanford Court Apts. *Office:* 1 Powell St., San Francisco.

BEARDSLEY, John Richard, bldg., loan official *(deceased 1923)*; *b.* Chicago, Ill., June 16, 1865; *s.* George Robert and Elizabeth (McGregor) B.; ed. pub. schs., Calif.; *m.* Ida A. Barry, of Oakland, Calif., Sept. 12, 1894; children — Ida Jane (wife of Lieut. George Allan McHenry), Elizabeth (Mrs. Frank H. Russell), Edwin Albert. Upon leaving school Mr. Beardsley joined the staff of the Napa (Calif.) Register, later entering the service of the Wells Fargo Company as a clerk, being afterwards promoted to messenger in Texas and Louisiana. Returning to California, he was appointed manager at Fresno; but was later transferred to San Bernardino, and then to San Diego, where he was manager for eighteen years. In 1912 he resigned his position to assume the secretaryship of the San Diego Building & Loan Association, of which association he was later a director. During the World War, Mr. Beardsley was active in Red Cross and Liberty loan work, and during his entire career he was noted for the active part that he took in movements for the betterment of his community. In politics he was a Republican, and he was an adherent of the Presbyterian Church. His fraternal affiliations included membership in the Woodmen of the World, the Royal Arcanum and the Knights of Pythias. Mr. Beardsley is survived by his son and two daughters and also by his widow, Mrs. Ida A. Beardsley, who resides at 5412 Lawton Avenue, Oakland.

BIGGS, Elmer LeRoy, physician, surgeon; *b.* West Liberty, W. Va., Aug. 14, 1876; *s.* Daniel E. and Margaret (MacDonald) B.; attd. West Liberty State Normal Sch.; spl. studies, Hillsdale (Mich.) Coll.; U. of W. Va.; M.D., Dunham Med. Coll., Chicago, 1901; post grad. study, U. of Berlin, Germany, 1907. Interne, Cook Co. hosp., Chicago, 1901; engaged in practice of med. and surgery at Hot Springs, Ark., 1901-10, and in Los Angeles since 1910. Served at U.S.A. Base hosp., Camp Lewis, 1917-18; discharged with rank of major. Mem. Amer., Calif. State and L.A. Co. med. assns., Symposium Med. Soc., S.A.R. Mason (K.T., 33°, life mem. L.A. Consistory, Shriner). *Clubs:* California, L.A. Country, Breakfast (L.A.); Bel-Air, Gables (Santa Monica). *Home:* California Club. *Office:* 458 S. Spring St., Los Angeles.

FULLER, Charles Edward, clergyman, educator, orange grower; *b.* Los Angeles, Apr. 25, 1887; *s.* Henry and Helen (Day) F.; B.S., Pomona Coll., Claremont, Calif., 1910; attd. Bible Inst. of Los Angeles, 1919-21; *m.* Grace L. Payton, of Redlands, Calif., Oct. 21, 1911; 1 son, Daniel. Pastor, Calvary Ch. of Placentia, Calif.; pres. Unevangelized Africa Mission, Redlands Hts. Groves Inc., orange growers, and Redlands Orange Co., packers; dir. Bible Inst. of L.A., Rainbow Orchards Inc., orange growers, and Western Enterprise Engine Co., mfrs. gasoline engines, L.A. Author of numerous articles pub. in Defender, Wichita, Kan. Mgr. and dir. Placentia (Calif.) Mut. Orange Assn. Mason. Republican. Protestant. *Address:* Bradford and Chapman Aves., Placentia.

ARCHER, Leo E., steamship man; *b.* New York City, May 17, 1884; *s.* Edmond L. and Alberta (Miller) A.; grad. Bronx High School, New York City, 1897; *m.* Lucille L. Wadsworth, of New York City, Sept. 9, 1908; children — Dorothy Wadsworth, Lucille Bertha. Directed cruises to the West Indies and Mediterranean for the Red Star and the White Star S.S Lines, 1908, 1920, 1921; Pacific Coast manager since 1924 for the International Mercantile Marine, parent company of the Panama-Pacific Line, owners and operators of the magnificent passenger and freight steamships California, Virginia and Pennsylvania, largest and finest ships in the intercoastal trade operating between New York City and San Francisco via Havana and the Panama Canal. Republican. Protestant. *Clubs:* Commercial, Transportation (S.F.); Jonathan (L.

A.). *Home:* 1022 Laurel Ave., San Mateo. *Office:* 460 Market St., San Francisco

DIXON, Robert Vickers, agriculturist; *b.* Belleville, Republic Co., Kan., Apr. 29, 1875; *s.* Brig. Gen Adam and Mary J. (Harder) D.; grad. Gem City Coll., Quincy, Ill., 1897; father distinguished self in Civil War; *m.* Martha E. Hanslip, of Osage City, Kan., Dec. 25, 1901; children Robert Hanslip, Ruth Virginia, Emma Dorris. Became interested in citrus industry in Calif., 1898, 1 of 1st to make success of orange growing in Sacramento valley, as operator of citrus grove on Cox Estate nr. Fairoaks, where he still has a grove; engaged in bus. coll. edn., San Francisco until 1904; estab. Dixon Coll., Oakland, 1904, operated same until consol. with Healds Bus. Coll. of S.F., 1906; v.p. and mgr. of the consol. schs., 1906-10; has since maintained offices in S.F. Mason (32°, Shriner). Republican. Protestant. *Clubs:* Athens Athletic (Oakland), Union League (S.F.). *Home:* 358 Staten Ave., Oakland. *Office:* Crocker 1st Nat. Bank Bldg., San Francisco.

KOONS, Henry H., physician, surgeon; *b.* New Columbus, Pa., Jan. 14, 1867; *s.* Mark L. and Adelaide (Warner) K.; attd. Huntington Acad., Huntington Mills, Pa., 1878-82; U. of Mich., 1886-88; M.D., U. of Pa., 1897; *m.* Louise Brewer Carr, of Calif., Dec. 2, 1916. Interne University hosp., Phila., 1897-98; has engaged actively in practice of med. and surg. for last 25 yrs.; also interested in production of oil; now v.p. Wellington Oil Co. and engaged in developing and operating pvtly. owned properties in Calif., Utah, Tex. and N.M. with offices in Los Angeles. Capt., U.S.A., World War; now maj. Med. R.C., U.S.A. Mem. Amer., Calif. State, S. Calif. and L.A. Co. med. assns. Mason (K.T., Shriner). Democrat. *Clubs:* University (L.A.), California Yacht (San Pedro). *Address:* 1132 S. Lake St., Los Angeles.

ROBERTSON, Alfred Worcester, attorney; *b.* Gilmanton, N.H., June 29, 1889; *s.* Samuel Worcester and Grace (Knight) R.; attd. Dartmouth Coll., 1907; Occidental Coll., Los Angeles, 1908-09; A.B. and J.D., Stanford U., 1913; *m.* Edith Ireland, of L.A., May 6, 1914; 1 son, Richard Worcester. Practicing atty. as mem. firm of Robertson & Crawford, Santa Barbara; also mem. adv. bd. Santa Barbara branch Bank of Italy and pres. and dir. Santa Barbara Co. Title Co. Mem. Phi Gamma Delta. Republican. Conglist. *Clubs:* La Cumbre Golf & Country, University (Santa Barbara). *Home:* 1524 Dover Rd. *Office:* La Arcada Bldg., Santa Barbara.

HEALY, W. H., contractor; president of the Healy-Tibbitts Construction Co. which does most of the heavy contracting and street work for the city and county of San Francisco. *Home:* 2424 Hyde St., San Francisco. *Office:* 64 Pine St., San Francisco.

JANSS, Edwin, community builder, civic leader; president of the Janss Investment Co., founder and owner of the city of Westwood, located on the high plateau midway between Los Angeles and Santa Monica; was instrumental in locating the southern California division of the University of California at that point; secretary of the Janss Finance Corpn. *Clubs:* California, Los Angeles Country (L.A.). Mr. and Mrs. Janss reside at 10060 Beverly Boulevard, Holmby Hills. *Office:* Subway Terminal Building, Los Angeles.

PARROT, Kent Kane, lawyer; an outstanding leader both in Los Angeles city and California state political circles. Mr. and Mrs. Parrot reside at 2071 S. Hobart Blvd., Los Angeles. *Office:* 253 S. Broadway, Los Angeles.

SCOTT, Bert Carlisle, manufacturer; *b.* Oakland, Calif., Sept. 28, 1881; *s.* George Washington and Cannie (Carlisle) S.; ed. Stanford U.; *m.* Laura Trubee, of Alameda, Calif., Oct. 17, 1905; children — Kenneth Carlisle, Edward Bunker, Kathleen Trubee. Co-organizer, Hall Scott Motor Car Co., motor mfrs., San Francisco, 1910 (company inc. 1914, affiliated with Amer. Car & Foundry Co. of N.Y., since 1925), now pres. of same; company operates plant in West Berkeley, Calif.; sec. Scott & Van Arsdale & Scott Invmt. Co., S.F.; dir. Amer. Car & Foundry Motors Co., N.Y., and Snow Mtn. Water & Pow-

er Co., S.F. Mem. Beta Theta Pi. Republican. Conglist. *Clubs:* Bohemian, Rotary (S.F.); Claremont Country (Oakland), Montezuma Gun (Grizzly Island). *Home:* 456 Wildwood Ave., Piedmont. *Office:* Crocker Bldg., San Francisco.

REYNOLDS, Charles Maxwell, manufacturers' agt.; *b.* Springfield, O., Jan. 21, 1866; *s.* John Russell and Jane C. (McCoy) R. (both dec.); attd. Wooster (O.) U., class 1888; Ph.B., Cornell U., 1888; *m.* Florence Webb Krag, of Indianapolis, Ind., June 4, 1891; children — Martha Jane (Mrs. John C. Pond), Charles Maxwell Jr. Mgr. Coast Agencies Ltd., mfrs. agts., San Francisco. Mem. Alpha Delta Phi. Republican. Presbyn. *Club:* Bohemian (S.F.). *Home:* 2521 Octavia St. *Office:* 112 Market St., San Francisco.

McGETTIGAN, Charles D., physician, surgeon; *b.* Vallejo, Calif., Apr. 16, 1873; *s.* Edward and Mary (O'Grady) M.; A.B., St. Mary's Coll., Oakland, 1893, M.A., 1907; M.D., U. of Calif., 1896; *m.* Francisca Vallejo, of Vallejo, Jan. 22, 1902; children —Noel, Carroll, Paul, Bernard, Kevin, Daniel, Edward. Engaged in practice of medicine and surgery, San Francisco, 1896—; examiner, S.F. lunacy commn., 1902—, now pres. same; chief of med. staff, St. Mary's hosp., S.F., 1910—. First lieut. and asst. surgeon, later capt., 8th Calif. Vol. Inf., Spanish-Amer. War; examining phys., local draft bd., World War. *Author:* Quien Sabe and Spurs (comedies); co-author of Happy Days (musical comedy). Mem. U.S.W.V., Mil. Order of Fgn. Wars, Spanish-Amer. War Commandery, League of Conservation of Pub.

Health (chmn. exec. com., 1919—). Democrat. Roman Catholic. *Clubs:* Bohemian, The Family (pres. 1920), Olympic (S.F.). *Home:* 2644 Filbert St. *Office:* 450 Sutter St., San Francisco.

BURNABY, Frank Harding, lumberman; *b.* Milton, Nova Scotia, Can., Feb. 12, 1883; *s.* Lodovick Harding and Teresa E. (Harris) B.; ed. pub. schs., Nova Scotia; *m.* Elizabeth S. McDonald, of Kansas City, Mo., Sept. 19, 1906; children—Homer Harding, Frank Harding (dec.). Has engaged in lbr. bus. since 1901; pres. and prin. owner Burnaby Bros. (whsle.) Lbr. Co., Industrial (retail) Lbr. Yard, the Home Builders (retail) Lbr. Co., all of Chicago, and of the Argo-Summit Lbr. Co., Argo, Ill., until 1923; now pres. and dir. The Sun (retail) Lbr. Co. of Beverly Hills, with branches in Ventura and Oxnard, Calif.; also dir. Acacia Memorial Park, Seattle, Wash. Pres. Lumbermen's Assn., 1918; mem. Calif. Retail Lumbermen's Assn. (dir., 1925—), Beverly Hills Chamber Commerce (dir., 1923—). Mason. Republican. Episcopalian. *Clubs:* Annandale Golf (Pasadena), Hoo-Hoo (Los Angeles), Beverly Hills. *Home:* 524 Orange Grove Ave., S. Pasadena. *Office:* Santa Monica Blvd. and Crescent Dr., Beverly Hills.

FARMAN, Franklin, urological surgeon; *b.* Rushville, Neb., July 1, 1892; *s.* Oscar Frederick and Millie Ann (Robinson); A.B., U. of Neb., 1914; M.D., Rush Med. Coll., 1917; *m.* Mary Inslee Franklin, of Tucson, Ariz., Mar. 16, 1926. Now engaged in practice as urological surgeon, with offices in Los Angeles. Served as 1st lieut., Med. Corps, U.S.A., World War. Author of many sci. papers on med. and surg. Mem. Amer. and Calif. State med. assns., Amer. Urol. Assn., Nu Sigma Nu. Republican. Protestant. *Clubs:* University, Swedish (L.A.). *Home:* 515 N. Bedford Dr., Beverly Hills. *Office:* 1401 S. Hope St., Los Angeles.

DICKINSON, William Frank, banker *(deceased 1901); b.* Amherst, Mass., Mar. 26, 1843; *s.* William and Lucinda (Bisbee) D.; ed. pub. schs., Amherst; Shattuck Mil. Sch., Faribault, Minn.; *m.* Mary Melissa Wheaton, of Ithaca, N.Y., Aug. 14, 1864; children — Mary Luella, George Willard. Mr. Dickinson began his active career as a printer, and after serving in the Civil War for three years as commissary sergeant, Co. G, First Minnesota Regiment, he entered the merchandise business for five years, following which he became engaged in banking. He first entered the banking profession at Faribault, later moving to Redwood Falls, Minnesota, where he became president of the Bank of Redwood Falls, remaining active in the direction of its affairs until the close of his career in 1901. In politics, Mr. Dickinson was a Republican. He was mayor of Redwood Falls for many terms, and also served as treasurer of Independent School District No. 1 for a long period. He was one of the organizers of the branch railroad from New Ulm, Minn., to Redwood Falls, and was president of the Angus Cattle Breeders' Association of North America. The Masonic Order claimed much of his attention, and in addition to his membership in the Blue lodge he was a Royal Arch Mason, a member of the Scottish Rite Masons and of the Knights Templar. His share in Masonic work was evinced by his election to the offices of Grand Master of the State of Minnesota, Grand Commander of the Knights Templar of Minnesota, and to membership on the Board of Custodians of Masonic Work for the State of Minnesota. He was also a member of the Sons of the American Revolution and an adherent of the Episcopal Church. In addition to his son and daughter he is survived by his widow, Mrs. Mary Melissa Dickinson, who resides at 4072 Budlong Avenue, Los Angeles.

MATTOON, Everett Warren, attorney, co. counsel; *b.* Iowa, Nov. 26, 1891; *s.* George W. and Elizabeth M. (Holt) M.; A.B., J.D., U. of S. Calif.; *m.* Virgie Lee Moore, noted soloist, 1917; 1 dau., Virginia Lee. Admitted to Calif. bar, 1915; asso. with office of city atty., Los Angeles, 1919-21; became identified with legal dept., L.A. Co., 1921, now county counsel, with staff of 17 attys. Lieut., U.S. Inf., World War. Mem. L.A. Co. Bar Assn., Amer. Legion, Kappa Alpha, Phi Delta Phi, Delta Sigma

Rho. Mason (K.T., Shriner; orator, Al Malaikah temple, L.A.; prelate, L.A. commandery). *Clubs:* Jonathan, Breakfast, Uplifters, City, Justinian (L.A.); Trojan (U. of S. Calif.), Chevy Chase Golf (Glendale), Surf & Sand (Hermosa Beach). *Home:* 1726 W. 23rd St. *Office:* Hall of Records, Los Angeles.

SILL, Rush Tabor, mining engr.; *b.* Fremont, Neb., Nov. 27, 1882; *s.* Julius Albinus and Martha Frances (French) S.; grad. Colo. Sch. of Mines, Golden, 1906; *m.* Lizzette Forstall Nicholas, of New Orleans, La., and Calif., Nov. 1, 1918. Asst. to chief geologist, G.N.R.R., 1906-09; subsequently mgr. and cons. engr. to numerous mining cos. in U.S., Alaska and Mex.; now cons. engr. of mines to New Monte Cristo Mining Co. and the Old Gold Mining Co., both of Los Angeles and other mining cos.

Captain of Engrs., U.S.A., World War. Mem. Amer. Inst. of Mining & Metall. Engrs., Calif. Development Assn. (vice-pres.), L.A. Chamber of Commerce (mem. mfrs. com.). Mason. Republican. Mem. Christian Church. *Clubs:* L.A. Athletic, Engineers, California Country (L.A.); Pacific Coast (Long Beach), Breakers (Santa Monica), Branner (geol. soc.). *Home:* 10119 McConnell Pl. *Office:* 634 S. Spring St., Los Angeles.

DORAN, William C., jurist; *b.* Cincinnati, O., Dec. 21, 1884; *s.* Clifford C. and Laura (Cappeller) D.; ed. U. of S. Calif. Law Sch., 1904-07; *m.* Juanita Morrison, of Los Angeles, Aug. 20, 1912; children—William E., John C. Practicing atty., Long Beach, 1907-10; dep. dist. atty., L.A. Co., 1910-18, chief dep., 1918-23; elected judge, superior court of L.A. Co., 1923, re-elected 1929 and is now serving in this capacity. Mem. S.R., Phi Delta Phi. Elk. Mason. Republican. Episcopalian. *Home:* 919 4th Ave. *Chambers:* Courthouse, Los Angeles.

CASS, Donald, physician, surgeon; *b.* Los Angeles, Mar. 13, 1892; *s.* A.B. and Emily (Tufts) C.; M.D., Stanford U., 1914; *m.* Leona Wayte, June 1917; children — Marjorie, Wilson. Engaged in the practice of medicine and surgery, asso. with Dr. C. D. Dickey Jr., Los Angeles; mem. staff, Hollywood hosp., L.A. Lieut., Med. Corps, U.S.A., World War; now

capt., Med. R.C., U.S.A. Mem. L.A. Co. Med. Assn., Amer. Legion, Zeta Psi. *Clubs:* L.A. Country, University (L.A.); Newport Harbor Yacht (Balboa), Hollywood Athletic, Optimists (Hollywood). *Home:* 434 N. Mansfield Ave., Hollywood. *Office:* 5300 Hollywood Blvd., Los Angeles.

HAINES, Charles LeRoy, physician, surgeon; *b.* Honey Brook Twp., Chester Co., Pa., May 26, 1889; *s.* Joshua Mast and Mary Rebecca (Supplee) H.; ed. West Chester (Pa.) State Normal Sch., 1906-10; M.D., Jefferson Med. Coll., Phila., 1914; *m.* Pearl Josephine Stephens (M.D.), of Memphis, Tenn., Apr. 27, 1920; children — Jeanne Supplee, Charles LeRoy Jr. Interne Pittsburgh (Pa.) hosp., 1915; practicing phys. and city bacteriologist, York, Pa., 1916-17; now practicing physician and surgeon with offices in Altadena, Calif. Commd. lieut. jr. g., Med. Corps, U.S.N., Apr. 1917; promoted thru various ranks to lt. comdr.; retired Dec. 1925 on acct. physical disability. Mason. Republican. Presbyn. *Address:* 2701 N. Fair Oaks Ave., Altadena.

SHANNON, Arthur L., attorney; *b.* Sacramento, Sept. 24, 1886; *s.* John J. and Jessie J. (Newbert) S.; ed. U. of Calif.; *m.* Katherine Golden, of Savannah, Ga., Sept. 19, 1916. Admitted to Calif. bar, 1912; elected to Calif. state legislature (for term 1913), 1912; practicing atty., San Francisco, 1913—; now in independent practice, spec. in corpn. law; was instrumental in having adopted by state legislature many measures in interests of edn. and schs., such as provisions for teaching of fgn. languages in pub. schs. Mem. Delta Kappa Epsilon. N.S.G.W. *Clubs:* Olympic, Commonwealth (S. F.). *Home:* 1042 University Ave., Palo Alto. *Office:* Merchants' Exchange Bldg., San Francisco.

BISHOP, Arthur Rudolph, real estate broker; *b.* Bathurst, New Brunswick, Can., Oct. 29, 1884; *s.* Samuel and Mary (Rudolph) B.; ed. Rothesany (N.B.) Coll.; *m.* Agnes Faulkner, of Montreal, Can., Mar. 11, 1914; children — Joan Elizabeth, Audrey Gwendolen. Now engaged as real estate broker with offices in Los Angeles. Protestant. *Clubs:* California (L. A.), Westport Beach (Venice). *Home:* 232 S. Plymouth Blvd. *Office* Quinby Bldg., Los Angeles.

FOURT, Walter Junius, attorney; *b.* Fairfield, Ia., Aug. 31, 1899; *s.* Frank and Fannie (Shannon) F.; ed. Parsons Coll., Fairfield; Ia. U., 1919-20; U. of Calif., 1920-21; Stanford U., 1921; A.B., U. of Calif., 1922, J.D., 1925; *m.* Pauline R. Stevenson, of Fairfield, Ia., May 28, 1927. Chief criminal dep. in office of dist. atty., Santa Barbara Co., Calif., 1925-26; with Sheridan, Orr, Drapeau & Gardner, attys., Ventura, 1926-28; now city atty., Ventura, elected for term 1927-31. Served with U.S.N., assigned to 6th battle squadron, British Grand Fleet, World War. Mason, Elk. Republican. Protestant. *Home:* 952 E. Main St. *Office:* Ventura Theater Bldg., Ventura.

WILLIAMSON, Willard Forsythe, attorney; *b.* Portland, Ore., June 24, 1872; *s.* James Monroe and Matilda Breeze (Snowden) W.; *m.* Paula Rued, of Oakland, Calif., Feb. 3, 1898; 1 dau., Lorna (Mrs. Andrew Burton Talbot). Has engaged continuously in practice of law since be-

ginning career; now mem. law firm of Williamson, Wallace & Vaughan, with offices in San Francisco. *Clubs:* Pacific Union, S.F. Golf & Country (S.F.). *Home:* 1055 California St. *Office:* 405 Montgomery St., San Francisco.

SIELAFF, Gustav Julius, geologist; *b.* Gold Hill, Nev., June 18, 1878; *s.* August J. E. and Alwine A. (Lietz) S.; B.S. in mining, U. of Nev., 1900; *m.* V. M. McDonald, Apr. 15, 1916; 1 dau., Alwine L. Miner. Assayer, Virginia City, Nev., 1900-02; mill foreman, mine supt., mgr. Boston Mines Co., Costa Rica, Cen. Amer., 1902-05; mining and cons. engr. in Nev., 1905-12; supt., mgr. Abangarez Gold Fields, Costa Rica, 1912-15; has been asso. with S.P.Co. and Rio Bravo Oil Co. since 1919, chief geologist, S.P. Co., with hdqrs. in San Francisco, 1925—. Served with U.S.A., A.E.F. as capt. of Engrs. O.R.C.; gas officer, 1st div.; capt. chem. warfare dept.; comdg. officer Co. B, 1st Gas Regt., 1917-19. Mem. Amer. Inst. Mining & Metall. Engrs., Seismological Soc. of Amer., Alumni Assn. U. of Nev. Mason (Shriner). Republican. *Clubs:* Commonwealth (S.F.), Pacific Railway. *Home:* 436 40th St., Oakland. *Office:* 65 Market St., San Francisco.

NEWMAN, Meyer Harris, physician, surgeon; *b.* N.Y. City, May 14, 1880; *s.* Jacob and Ida (Golden) N.; attd. U. of Mo., 1903-06; B.S., U. of Neb., 1908, M.D., 1910; married; 1

dau., Meribeth. Practiced med. and surgery in Oklahoma City, Okla., several yrs.; health officer of Cody, Neb., 1911-15; splst. in gynecology and obstetrics, Los Angeles, since 1925. Has read sci. papers before various med. assns. which were later pub. in med. journals. Mem. Amer., Calif. State and L.A. Co. med. assns. Elk, K.P. Republican. Jewish. *Club:* Sea Breeze (Santa Monica). *Home:* 1305 West Blvd. *Office:* 756 S. Broadway, Los Angeles.

ANLOFF, Garfield J., realtor; *b.* Crookston, Minn., Oct. 25, 1880; *s.* Julius and Christina Elizabeth (Schoaler) A.; ed. Puget Sound U. (a prep. sch.), Tacoma, Wash., 1897-98; U. of Wash., 1898-99; Hopkins Acad. (prep. sch.), Berkeley, Calif., 1901; grad. U. of Calif., 1905; *m.* Kathryn R. Robenson, of Berkeley, Feb. 9, 1906; 1 son, Garfield J. Jr. Worked way thru various schs. and colls. attended; engaged in bldg. constrn. bus., 1905-10; engaged in real estate engring. and development work, 1910-12; gained financial security and launched into bus. for self; now pres. and dir. Anloff & Houlette Inc., real estate subdividers and developers, with offices in Los Angeles; also dir. Cedarpines Park Mutual Water Co. and of the Riverside El Sobrante Mutual Water Co. Holds commn. as 2nd lieut. in U. of Calif. Cadets, commn. signed by Gov. George Pardee. Mem. Horseback Riders' Assn. of Calif. Elk. Republican. Protestant. *Clubs:* Live Oak Athletic, Hotel Greeters', Town (L. A.); Arrowhead Bohemian Country, of Santa Barbara (dir.); Hollywood Country. *Home:* 1417 N. Wilton Pl. *Office:* 1031 S. Broadway, Los Angeles.

VERBECK, Blanche Avicestell Harriman (Mrs. Howard Verbeck), writer, vocalist; *b.* Oshkosh, Wis., Aug. 7, 1890; *d.* Dr. George and Katherine (Dayle) Miracle; attd. Nat. Park Sem., Wash., D.C.; Radcliffe Coll.; Wash. U.; A.B., Columbia U.; *m.* Howard Verbeck, Mar. 12, 1918. Has appeared on concert stage and in opera; writer of musical criticism for N.Y. Amer.; author of plays, short stories, poems, feature articles, etc. for Ladies' Home Journal, Red Book, Blue Book, Smart Set, Woman's Home Companion, McClures' mags. and N. Y. Sun and N.Y. Amer.; many of her works have been transcribed for use in mot. pictures and on Keith-Orpheum vaudeville stages. *Author:* (books) Home Made Philosophy, 1916; Short Stories, 1917; Moods, 1926. Mem. League of Amer. Penwomen. *Clubs:* S. Calif. Women's Press (ex-pres.), Writers', Screen Guild (Los Angeles). *Address:* 637 S. Lucerne Blvd., Los Angeles.

PRICE, Claude E., mfg. confectioner; *b.* Cameron, Mo., May 31, 1881; *s.* Peter and Martha Price; ed. Central high sch., St. Joseph, Mo.; *m.* Nellia Hoop, of St. Louis, Oct. 2, 1903; 1 dau., Virginia. Entire career spent in confectionery bus., with Douglas Candy Co., St. Joseph, Tru Blu, Spokane, Wash., and later supt. of factory, Bunte Bros. Candy Co., Chicago; now v.p. Alberta Candy Co., San Francisco. Protestant. *Address:* 24 California St., San Francisco.

KEISER, Edwin T., realtor, citrus rancher; *b.* Roanoke, Ill., June 29, 1875; *s.* W. T. and Elizabeth (Stoner) K.; grad. Mt. Morris (Ill.) Coll., 1898; studied law with late Judge Garrett, Pomona, Calif.; *m.* Evelyn Teague, of Ohio, 1898. Began developing citrus acreage, with bros., nr. Pomona, Calif., 1898, now owner cit-

rus orchards; taught sch. and was pres. Pomona bd. of edn.; identified with real estate activities in Calif. since 1899; was dist. mgr. for Fay Fruit Co. and field agt. for Calif. Fruit Growers Exchange, until 1920; handled Calif. land interests of late J. Ogden Armour, during which time resided in Sacramento; Calif. State real estate commr., 1921-25; now asso. with Title Ins. & Trust Co., Los Angeles. *Clubs:* Lions (Pomona), Sutter (Sacramento). *Home:* 625 Kingsley Dr., Pomona. *Office:* 433 S. Spring St., Los Angeles.

HOULETTE, Pearl Edward, realtor; *b.* Marion, Linn Co., Ia., Sept. 11, 1878; *s.* James William and Anna Marie (Grassfield) H. (both dec.); direct descendant on maternal side of Holland Dutch mems. of N.Y. colony of Peter Stuyvesant, and of Ethan Allan, of Minute Man fame; descendant on paternal side of French settlers, who migrated to Amer. during French revolution; great grandfather was royal archt. to crown of France; attd. bus. coll., Denver, Colo., 1895-96; *m.* Anna Marie Caris, of Canyon City, Colo., July 10, 1898. In hotel bus., 1897-1900; with Kendrick Promotion Co., mining brokers, Denver, 1900-10; with H. A. Reidel Invmt. Co., mining brokers, Denver, 1910-12; pres. South West Land & Brokerage Co., Denver, 1912-13; has engaged in real estate bus. in Calif. since 1913; vice-pres. and dir., Anloff & Houlette Inc., realtors, Los Angeles; also dir. Cedarpines Mutual Water Co. Served 9 yrs. with Colo. N.G. Mem. Nat. Realty Bd., Calif. State Assn. of Realtors, L.A. Realty Bd., Hotel Greeters (pres. charter 30, S. Calif., 1918-19), W.O. W. (adviser Denver camp 13, 1912-13). Elk. Republican. Methodist. *Clubs:* Sea Breeze Beach (Santa Monica), Cedarpines Park Country. *Home:* 10271 Bannockburn St., Cheviot Hills, L.A. *Office:* 1005 S. Hill St., Los Angeles.

SCHERER, James Augustin Brown, educator, writer; *b.* Salisbury, N.C., May 22, 1870; *s.* Rev. Simeon and Harriet Isabella (Brown) S.; A.B., Roanoke Coll., 1890, A.M., 1895; Ph.D., Pa. Coll., 1897; LL.D. (hon.) U. of S. Carolina, 1905; *m.* Bessie Brown, of Yamaguchi, Japan, July 5, 1894; children — Isabel Brown, Paul Armand. In ednl. service of Imperial Japanese govt., Saga, Japan, 1892-97; prof. of history, Charleston, S.C., 1897-1904; elected pres. Newberry Coll., 1904; pres. Calif. Inst. Tech., Pasadena, 1908-20; engaged in writing and in travel, 1920-26; dir. Southwest Museum, Los Angeles, 1926—. Chief field agt., Council of Nat. Defense; spl. rep. of U.S. Shipping Bd., World War. *Author:* Four Princes: Japan Today; Young Japan; The Holy Grail; What Is Japanese Morality?; The Japanese Crisis; Cotton As A World Power; The Tree of Light; The First Forty-Niner; The Nation At War; The Romance of Japan Through The Ages; numerous articles and stories pub. in nat. mags. Mem. Authors' League of Amer., Phi Gamma Delta. Independent. Eclectic. *Clubs:* University, Sunset (L.A.); University (Pasadena), Tuna of Catalina (hon. mem.). *Home:* 1703 N. Fair Oaks Ave., Pasadena. *Office:* Southwest Museum, Highland Park, Los Angeles.

SCHILLER, William Alfred, mfg. engr.; *b.* Pittsburgh, Pa., Mar. 9, 1886; *s.* Emanuel and Kathryn (Thaile) S.; mech. engring. student with Internat. Corr. Schs., 1906-09; *m.* Mabel Lane Jones, of Herkimer, N.Y., Apr. 11, 1912; children — Phyllis Dorothea, Ruth Louise. Served as machinist apprentice, Milwaukee, prior to 1909;

journeyman machinist in sugar mills and oil fields, Calif., 1909-13; efficiency engr., Elliott-Fisher Typewriter Co., Harrisburg, Pa., 1913-14; efficiency engr., Buick Motor Co., Flint, Mich., 1914-17; production mgr., Union Tool Co., Torrance, Calif., 1917-19; asst. gen. mgr., Lucey Mfg. Corpn., Chattanooga, Tenn., 1919-21; production engr. for pvt. bus. venture, Los Angeles, 1921-23, and engaged in same capacity in Oakland, 1923-25; factory mgr., Robert Morton Organ Co., Van Nuys, 1925-27; plant mgr. and efficiency engr., Whiting Corpn., mfrs. of cranes, mach., etc., Harvey, Ill., until June 1929; has gained prominence as a most successful efficiency engr., whose methods have produced satisfactory results wherever used. Mem. Amer. Soc. Mech. Engrs. Mason (R.A.M.). Republican. Unitarian. *Clubs:* Kiwanis (L.A.), Whiting (Harvey, Ill.), Superintendents' (Chicago). *Address:* 5011 Maplewood Ave., Los Angeles

LOPIZICH, John, banker; *b.* Austria, Nov. 25, 1865; *s.* Jyo Veliki and Gjive (Skorsur) L.; grad. high sch., Ragusa, Aus.; *m.* Mariana Deverede, in Los Angeles, Jan. 14, 1892; children — Jyo, Vladimir, Mirko. Became registered pharmacist in Calif., 1890; estab. independent drug bus., 1891; was for number of yrs. pres. of the Internat. Savs. and Exchange Bank of Los Angeles, which was absorbed by the Bank of Italy; is now vice-pres. Bank of Italy and mgr. of its International branch; also dir. Big Channel Mining Co. Mem. Foresters of Amer., Slavonian Amer. Benevolent Soc., Counsulatato Socorso Italiano (trustee), Garibaldi Italian Mutual, French Mutual Benefit Soc. Republican. Catholic (trustee St. Anthony's Ch.). *Club:* West Shore. *Home:* 5505 Ave. 55, Del Rey Beach. *Office:* International Branch, Bank of Italy, Los Angeles.

LEVIN, Harold Louis, attorney; *b.* San Francisco, Aug. 5, 1888; *s.* Louis and Mary (Isaacs) L.; father was pioneer of Washington Ter. (now Washington State), and was commd. an Indian trader, under Gov. Solomon; attd. Stanford U.; LL.B., Hastings Coll. of Law, S.F., 1910; *m.* Richardyne Miller, of Tex., June 16, 1928. Engaged in law practice, S.F., since 1910; formerly in offices of U.S. Senator Samuel M. Shortridge, Bert Schlessinger and Walter H. Linforth; engaged in independent law practice, S.F., 1924—; at various times has represented steel and ins. companies. Legal aid, selective service (draft) bd., S.F., World War. Mem. I.O.B.B. Mason (Shriner), Elk. Republican. Hebrew. *Club:* Union League (S.F.). *Home:* Hotel Bellevue. *Office:* de Young Bldg., San Francisco.

McKEE, John D., banker; *b.* San Francisco, Sept. 29, 1865; *s.* John and Sara Ann (Dempster) M.; attd. several academies and U. of Calif.; *m.* Anita I. Boole, of S.F., Nov. 6, 1890; children—Paul Boole, Donald. Began banking career with Tallant Banking Co., 1884, served as cashier, 1893-98, when this bank was absorbed by Crocker-Woolworth Nat. Bank; resigned from latter institution, 1899. Assisted in organizing the Mercantile Trust Co. of S.F., 1899, became sec. and cashier, and later vice-pres. and cashier. Also made vice-pres. and cashier of the Mercantile Nat. Bank of S.F., in which capacity he served until 1914, when elected pres. Continued to serve as pres. of Mercantile Nat. Bank and as vice-pres. of the Mercantile Trust Co. until 1920, when these instns. merged with the Savings Union

Bank & Trust Co., becoming the Mercantile Trust Co. of Calif. (now the Amer. Trust Co.); at the time of this merger he was elected chmn. of the bd. of the consolidated bank and he continues to hold this office to date; temporarily assumed duties of pres. of Amer. Trust Co. in June, 1929, upon retirement of John S. Drum, and relinguished same in Oct., 1929, upon election of Fred S. Elsey to presidency. Served as pres. of The Calif. Ore. Power Co. from its orgn. in 1920 until its merger with the Byllesby interests; was also active with its predecessors from 1912. He is now vice-pres. of the Pacific-Portland Cement Co., in which co. he has been interested since 1907; vice-pres. Honolulu Plantation Co.; sec. and dir. William G. Irwin Estate Co., dir. of P.G. & E. Co. and some of its subsidiaries, and of the Hutchinson, Paauhau, and Kilauea Sugar Plantation Cos., etc. As a young man he was widely known as a baseball player. Mem. S.F. Clearing House Assn. (mem. exec. com. several yrs.), S.F. Musical Assn. (was pres. 8 yrs.), which assn. maintains the S.F. Symphony Orchestra. *Clubs:* Pacific Union, Bohemian, Olympic, The Family, Commercial, S.F. Fly Casting (S.F.); Lagunitas Country; University (Medford, Ore.), and many hunting and fishing clubs. *Homes:* 3456 Washington St., San Francisco; (country) Ross, Marin County. *Offices:* 464 California St. and Russ Bldg., San Francisco.

EASTHAM, Earle S., realtor; *b.* Woods Co., Okla., Mar. 20, 1894; *s.* Edward Samuel and Laura I. (Lynn) E.; ed. normal sch., Edmunds, Okla., 1 term; Los Angeles Normal Sch., 5 terms; *m.* Lucile R. Roberts, of L.A., Apr. 23, 1921. Employed by various citrus assns. during attendance in normal sch.; salesman Cooper, Coates & Casey, whsle. drygoods dlrs., 1 yr.; began as salesman with Harry C. Culver & Co., L.A., now sec. and treas. same; also sec. and treas. Culver City Inc. Enlisted in U.S.M.C., Apr. 1917, commd. Aug. 1918; disch. as 1st lieut., Sept. 1919. Mem. Amer., Calif. State and L.A. real estate assns., Amer. Legion. Mason. *Club:* California Country (Culver City). *Home:* 3106 Watseka Ave. *Office:* 7001 Main St., Culver City.

STEWART, Robert P., attorney; *b.* Huntington, Pa.; *s.* James A. and Nancy (Henderson) S.; attd. Roanoke Coll., Salem, Va.; LL.B. and M.L., Dickinson Law Sch., Carlisle, Pa.; *m.* Harriet Hopkins, of Horton, Kan., July 3, 1906. Referee in bankruptcy, Western South Dakota, 1902-03; city atty., Deadwood, S.D., 1904-05; state's atty., Lawrence Co., S.D., 1907-08; U.S. atty., dist. of S.D., 1913-19; asst. U.S. atty. gen., Wash., D.C., 1919-21, spl. asst. to U.S. atty. gen., Wash., 1925-27; now chief dep. dist. atty., Los Angeles county. Mason (32°, Shriner). Elk. Democrat. Presbyn. *Home:* 2925 Leeward Ave. *Office:* Hall of Justice, Los Angeles.

COWELL, Henry, cement manufacturer *(deceased); b.* Wrentham, Mass., 1819; *s.* Samuel Henry and Sarah (George) C.; *m.* Harriet E. Carpenter of Rehoboth, Mass., in 1851. He was one of those sturdy pioneers who braved the hardships of the long trail to California in the early days to build America's new west-coast Empire and he dedicated the major portion of his colorful life to the development of California's resources; established the Henry Cowell Lime & Cement Co., of San Francisco, and was its president until his demise. Republican. Protestant. Home was at San Francisco.

WOOD, John Perry, attorney; *b.* Baltimore, Md., 1879; *s.* Rev. John A. and Ida (Perry) W.; A.B., Dickinson Coll., 1900; LL.B., Yale U., 1902; *m.* Claudine Hazen, 1910; children

Walbridge, Dana. Practiced law, Pasadena, Calif., 1902-10; city atty., Pasadena, 1906-10; judge, superior ct., Los Angeles Co., 1911-25; now practicing atty., L.A. As city atty. of Pasadena conducted successful litigation with Bell Telephone Co. that attracted nat. attention among corporate utility lawyers as establishing respective and reciprocal rights and duties of municipalities and utility franchise holders; conducted negotiations and litigation that estab. present municipal water system of Pasadena; conducted multifarious litigation with Southern Calif. Edison Co. respecting the establishment of the successful municipal lighting system in Pasadena. Mem. Amer., Calif. State and L.A. Co. bar assns. Mason. *Clubs:* University (L.A.), Overland, Valley Hunt (Pasadena); Pasadena Golf (Altadena). *Address:* Rowan Bldg., Los Angeles.

DAVIS, J. Allen, attorney; *b.* Denver, May 7, 1889; *s.* W. J. Davis; A.B., Stanford U., 1912, J.D., 1914; *m.* Marjorie Montague, of Chicago, July 9, 1914; children — Lloyd S., Diane. Admitted to Calif. bar, 1914; practicing atty., Los Angeles, 1914-17; dep. county counsel, L.A. Co., 1917-21; asso. counsel, Auto. Club of S. Calif., L.A., 1921—; mem. and legal draftsman, com. on uniformity of laws and regulations, Nat. Conf. on St. & Highway Safety, 1925-26; legal draftsman, com. on uniform laws regulating motor vehicles, Nat. Conf. of Commrs. on Uniform State Laws, 1926-27; mem. and legal draftsman, com. on municipal traffic ordinances and regulations, Nat. Conf. on St. & Highway Safety, 1927-28. Mem. Calif. and L.A. bar assns., Delta Kappa Epsilon, Phi Alpha Delta. Republican. Presbyn. *Club:* University (L.A.). *Home:* 413 S. McCadden Pl. *Office:* 2601 S. Figueroa St., Los Angeles.

TURRILL, Gardner, banker; *b.* Jefferson, Greene Co., Ia., Sept. 20, 1896; *s.* G. S. and Lillian E. (Lovejoy) T.; A.B., U. of Redlands (Calif.), 1917; *m.* Virginia Marie Johnson, of Redlands, June 29, 1921; children — Fred Lovejoy, Bruce Johnson, John Gardner. Realtor, 1919-21; with Calif. Bank, Los Angeles, 1921 , now asst. cashier of same; also chmn. editorial bd. "The Southern Calif. Banker," a L.A. bank mag. Second lieut. and flying instr., Air Service, U.S.A., World War. Author of numerous articles on banking subjects, pub. in various banking publs.

and newspapers. Mem. Amer. Inst. Banking (ex-pres. L.A. chap.; now chmn. nat. pub. edn. com.), Calif. Bankers Assn. (chmn. com. on edn.), Calif. State Safe Deposit Assn. (mem. exec. com.), L.A. Community Chest (keyman, Calif. Bank group). Republican. Baptist. *Home:* 518 Palm Dr., Glendale. *Office:* 625 S. Spring St., Los Angeles.

TURRILL, Gardner S., realtor; *b.* Jefferson, Greene Co., Ia., Nov. 29, 1870; *s.* Hall A. and Mary E. (Stilson) T.; ed. Ia. State U.; *m.* Lillian E. Lovejoy, of Rippey, Ia., Nov. 24, 1892; children—Lillian E. (Mrs. Williams), Gardner S. Jr., Russell H., May E. (Mrs. Champion), Park L., Curtis F. Editor and pub. Souvenir, Bee, Jefferson, Ia., prior to 1911; later pub. Redlands (Calif.) Daily Rev.; now pres. G. S. Turrill & Co., realtors, Los Angeles; sec. and dir. Health Labs., Long Beach. Postmaster Jefferson, Ia., 1898-1911; ex-tr. U. of Redlands. *Author:* A Tale of the Yellowstone. Mem. Long Beach Real Estate Bd. (pres. 1918-19), Redlands Y.M.C.A. (ex-pres. Chautauqua and bd. dirs.). Mason (Shriner). Republican (ex-chmn. central com., Greene Co., Ia.; sec. Ia. State Conv., 1897). Baptist. *Home:* 734 S. New Hampshire Ave. *Office:* 707 S. Broadway, Los Angeles.

PLUNKETT, James I., stock broker; *b.* N.Y. City, Sept. 17, 1873; *s.* Thomas J. and Rose (Connor) P.; ed. pub. schs., N.Y. City; *m.* Stella J. Hart, of San Francisco, 1908; 1 dau., Frances. Engaged in stock brokerage bus. since 1890; employed in office of James R. Keene, N.Y. City, 10 yrs.; was asso. with E. F. Hutton Co., stocks and bonds, S.F.; now mem. Plunkett, Lilienthal & Co., stocks and bonds, S.F. Republican. Catholic. *Clubs:* Olympic, Lakeside Country (S.F.). *Home:* 2101 Sacramento St. *Office:* 232 Montgomery St., San Francisco.

FRANK, Lawrence L., baking corpn. official; *b.* Milwaukee, Wis., Mar. 23, 1887; *s.* Nathan and Bertha (Adler) F.; ed. in Wis.; *m.* Henrietta Van de Kamp, of Los Angeles, June 28, 1913; children — Richard, Lorraine. Engaged in the furniture bus. until 1912; now pres. Van de Kamp's Holland Dutch Bakers Inc., operating more than 60 stores in Los Angeles and environs; pres. Montgomery Food Co., operating Tam O'Shanter Inn,

and of Van Dyck Bldrs. Inc., both of L.A. *Clubs:* Commercial, Rotary (L.A.); Gables (Santa Monica). *Home:* 1956 San Pasqual St., Pasadena. *Office:* San Fernando Bldg., Los Angeles.

O'NEIL, Louis B., oil operator; *b.* Illinois, Aug. 3, 1889; *s.* Patrick Henry and Anne O'Neil; attd. Santa Clara Coll.; grad. St. Vincent's Coll., 1910. Formerly pres. Internat. Refin-

ing Co. and Calif. Petroleum Corpn. of Mont. and vice-pres. Texas Co. of Calif.; is dir. Sunburst State Bank, Sunburst, Mont. *Clubs:* California, Breakfast (Los Angeles). *Home:* 1257 S. Manhattan Pl. *Office:* Subway Terminal Bldg., Los Angeles.

SON, Charles A., oil producer, atty.; *b.* San Francisco, Nov. 5, 1876; *s.* Adolph A. (dec.) and Annie A. (Spitz) S., father a Calif. pioneer of 1850 and a Civil War vet.; A.B., U. of Calif., 1897; A.M., Columbia U., 1898, LL.B., 1900. Practicing atty., S.F., 1900-06; engaged in independent oil production, Los Angeles, Kern and Orange counties, 1904—; now dir. Calif. Central Oil Co. and mgr. Shoreline Oil Co. Volunteered in U.S.A., Span.-Amer. and World wars, no active service. *Author:* (law book) Corporations In Calif., 1901. Republican. Jewish. *Address:* 933 Bartlett Bldg., Los Angeles.

HAYES, Mabel B. (Mrs. William Parsons Hayes), teacher of singing, concert singer; *b.* Yorkshire, Eng.; *d.* John and Elma (Berry) Broadbent; attd. pvt. schs., Eng. and U.S.; studied in Berlin, London, Italy, and N.Y.; studied under Oscar Saenger, Joseph Regness and Adelaide Gescheide, of N.Y.; Zimmerman, Chicago; Raudegger, London; *m.* Comdr. William Parsons Hayes, U.S.N., May 3, 1921. Has made 4 concert tours of U.S., appearing as soloist in some of largest churches in Amer., including Church of the Pilgrims, Brooklyn; Ch. of the Ascension, N.Y. City, and Manhattan Congregational Ch., N.Y.; has achieved unusual success as teacher of voice, her pupils being prominent in concert, oratorio and musical comedy work. *Club:* Opera & Fine Arts (Los Angeles). *Address:* Hotel Figueroa, Los Angeles.

GILLOGLEY, Robert William, attorney; *b.* San Francisco, May 15, 1875; *s.* John and Bridget (Cummings) G.; LL.B., Hastings Coll. of Law, S.F., 1896; *m.* Daisy V. Keane, of S.F., June 24, 1903; children - John A., Veronica M. Engaged in law practice, S.F., since 1896; mem. law firm of Gillogley, Crofton & Payne, S.F. K.C. Democrat. Catholic. *Club:* Commonwealth (S.F.). *Home:* 155 San Anselmo Ave. *Office:* 57 Post St., San Francisco.

HARWOOD, E. S., corpn. official; *b.* Middleton, O.; *s.* S. T. and Louise (Kaeltz) H.; ed. pub. schs., Middleton, O.; *m.* Jean Rowell, of Pasadena,

Calif., Sept. 1909; 1 son, Edward. Asso. with Lourman & Wilbert Tobacco Co., Middleton, O., until 1907; now sec. and treas. Kay Motor Supply Co., Los Angeles. *Clubs:* Jonathan, Commercial (L.A.); Overland, Flintridge Riding, Annandale Golf, Valley Hunt (Pasadena). *Home:* 717 S. Hudson Ave. *Office:* 341 W. 18th St., Los Angeles.

PRICE, William Howard, orange grower; *b.* Union Mills, Laporte Co., Ind., Oct. 29, 1858; *s.* Josiah Hauley and Ann Elizabeth (Craft) P.; ed. pub. schs., Ill.; *m.* Rosetta Hobson, May 25, 1880 (dec.); children—Arthur C., Carrie A., Lester A.; *m.* 2nd, Carrie Bell King, of McPherson Co., Kan., Jan. 19, 1903. Engaged in farming in Kan., 1877-90; engaged in buying and selling horses, 1890-99; in hardware bus., 1899-1904; farmer in Kan., 1904-10; has engaged in orange growing in Calif. since 1911; elected to Fillmore city council, 1922; elected mayor of Fillmore, 1924, served as such until Apr. 1928; has been identified as trustee and treas. of Mex. Mission of Fillmore; now owner 2 large orange groves nr. Fillmore; also pres. and dir. of the Fillmore Citrus Fruit Assn. and of the Ramona Bldg. & Loan Assn. of Fillmore; v.p. and dir. Fillmore Irrigation Co. Republican. Methodist (chmn. bd. of trustees, Fillmore M.E. Ch., 1912—). *Home:* 431 Saratoga St. *Office:* 350 Central Ave., Fillmore.

HAYNES, Donald Edwin, insurance man; *b.* Cambridge, O., June 13, 1884; *s.* Theodore G. and Ada (Lawrence) H.; ed. U. of Minn.; *m.* Aimee Laramee, of Minneapolis, Nov. 1907; 1 son, Laramee. Placer miner, Sonora, Mex., 1904-09; in advertising bus., 1910-13; has since engaged in ins. bus.; now pres. Henley & Haynes Inc., ins. brokers, with offices in Pasadena and Los Angeles. Mason (32°). Republican. Christian Scientist. *Clubs:* Pasadena Athletic, Flintridge Country, Kiwanis (Pasadena). *Home:* 733 S. Mentor Ave., Pasadena. *Offices:* 51 S. Marengo Ave., Pasadena; Story Bldg., Los Angeles.

MOSHER, Henry M., oil corpn. official; *b.* Watertown, N.Y., 1863; *s.* Henry B. and Matilda (Tucker) M.; ed. in N.Y.; *m.* Etta Barlow, of Hogansburg, N.Y., June 6, 1888; four children. Was an officer and dir., for many yrs., of Western Oil Co. that drilled 1st well in the Santa Maria field; now chmn. of bd. Signal Gas &

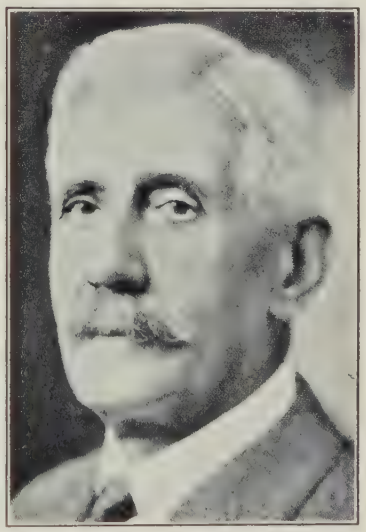

Oil Co. and Signal Gasoline Corpn., Los Angeles. *Clubs:* Jonathan (L.A.), San Gabriel Country. *Home:* 10744 Chalon Rd., Bel Air. *Office:* Roosevelt Bldg., Los Angeles.

de la TORRE, Francis Moré, sculptor and art adviser; *b.* Motril, Granada, Spain, Oct. 24, 1889; *s.* Emil Moré Auger and Camila de la Torre; ed. El Palo Sch., Malaga; Escolapios of Granada; Fine Art Sch., Malaga; art student in London and Paris; was only pupil of famous Span. sculptor, Mariano Beuliure, Madrid. Cashier in father's bank, Motril, Spain, 1909-14; with J. Hoya del Pino, well known Span. artist, formed Velazquez Exhibition Soc., 1922, and engaged in reproducing the famous paintings of this artist; brought these reproductions to U.S. and exhibited same in N.Y. and Phila. and later at Golden Gate Park, S.F., they are now on display at U. of Calif.; was winner of medal at Nat. Exhbn., Madrid, 1915; has made several sculptures, including plaque of Pres. Hoover, since coming to Amer.; now sculptor, art adviser and consultant on art matters for mot. picture studios, doing spl. work for Douglas Fairbanks, Hollywood, Calif.; also sub. dir. and sec. Velazquez Exhbn. Mem. Chamber of Provincial Deps., representing prov. of Granada, Spain. Liberal (in Spain). Catholic. *Clubs:* Bohemian of San Francisco (hon. mem.), Embassy of N.Y. City (contemporary mem.) *Address:* c/o Spanish Consulate, Los Angeles.

DE LA MOTTE, Marguerite (Mrs. John Bowers), actress; *b.* Duluth, Minn.; *d.* Joseph Van Buren and Nellie Claribell (Pinney) De La Motte (both dec.); ed. Endion Sch., Duluth; Grant Sch., San Diego; studied dancing in Duluth and San Diego and under tutelege of Madame Anna Pavlowa; *m.* John Bowers, mot. picture actor and founder and pres. Western Coll. of Aeronautics, of Los Angeles. Began as dancer in Duluth and continued in this profession after moving to Calif. in 1914; aroused interest of Madame Anna Pavlowa, who gave her week of dancing lessons and offered to take her on tour; made debut in mot. pictures as Lena, with Douglas Fairbanks in "Arizona"; has taken ingenue parts with Douglas Fairbanks in "Mark of Zorro," "Three Musketeers," and "The Iron Mask"; has also served as leading lady for numerous mot. picture producers. *Address:* 2936 Montcalm Ave., Hollywood.

MEANS, Philip C(orydon), physician; *b.* Merrimac, Mass., Oct. 11, 1872; *s.* Daniel Mark and Celia Anna (Adams) M.; descendant of Scotch-Irish ancestors, who settled in New Eng. about 1680, 1 ancestor, John Means, was killed and scalped during French & Indian War, at Freeport, Me.; M.D., Harvard U., 1903; *m.* Alice L. Stoyle, of Merrimac, 1901; 1 son, Paul Stoyle. Has engaged as a practicing phys. in Mass., R.I. and Calif. pres. Kent Co. (R.I.) Med. Soc., 1915; now practicing phys., spec. in diseases of the eye, ear, nose and throat, Santa Barbara; also mem. staffs, Santa Barbara Cottage, St. Francis and Santa Barbara Co. hosps.; mem. Santa Barbara Bd. of Health, 1925-26. Served as 1st lieut. Med. Corps, U.S.A., 1918-19; maj. Med. R.C., U.S.A., 1919—. Author of med. papers. Mem. Amer. and Calif. State med. assns., Santa Barbara Co. Med. Soc. (pres., 1925), S.A.R., Amer. Legion, Reserve Officers' Assn. (pres. dept. of Calif., 1927). Mason. Republican. Conglist. *Clubs:* University, Harvard (Santa Barbara). *Home:* 22 E. Valerio St. *Office:* 103 E. Micheltorena St., Santa Barbara.

ARMSTRONG, W. M., metallurgist; *b.* Oakmont, Pa., Nov. 1, 1883; ed. pub. schs., Oakmont. Entered oil industry in Okla., 1907; was in Kansas City, 1910-12; engaged in oil bus.,

Wyo., 1912-17; moved to Los Angeles, 1917; now pres. Armstrong Co. and Mineral Conversion Co., both of L.A.; dir. Mortgage Guarantee Co., Sterling Finance Corpn. and Whiting Bond & Mtge. Co., all L.A. *Clubs:* California, L.A. Country, University (L.A.); Bel Air Country, Beach (Santa Monica); Tuna (Catalina), Bohemian (San Francisco). *Home:* 504 S. Plymouth Blvd. *Office:* Associated Realty Bldg., Los Angeles.

GEORGE, William Henry, merchant, rancher; b. San Francisco, July 11, 1872; *s.* Henry Cowell and Eliza (Baker) G.; grad. pub. schs., S.F.; *m.* Lillie Isabel Daly, of S.F., Oct. 7, 1896; 1 dau., Isabel Cowell. Now sec. and gen. mgr. Henry Cowell Lime & Cement Co., S.F., with which firm he has been affiliated in various positions since beginning bus. career; also sec. and gen. mgr. Cowell Portland Cement Co., and of the Bay Point & Clayton R.R. Co., has engaged extensively in agrl. work as above cos. operate a number of ranches; has been active in promoting Amer. plan open shop. Mem. Nat. Assn. of Builders' Exchanges (1st v.p.), S.F. Builders' Exchange (pres.), Nat. Union. Elk, Mason (Shriner), W.O.W. Republican. Protestant. *Clubs:* Olympic, Press, Commercial (S.F.). *Home:* 2574 Green St. *Office:* 2 Market St., San Francisco.

HAIGHT, George Washington, attorney; *b.* Oakland, Calif., July 22, 1870; *s.* Fulton Jonathan and Ellen Effie (Burrows) H.; grand-uncle was gov. of Calif., father a forty-niner; attd. Krame Sch. of Music, Oakland, 1895-96; LL.B., Calif. Coll. of Law, San Francisco, 1899; *m.* Isadora Maud Gillett, of San Jose, Oct. 13, 1896; children — Raymond Leroy, Eva Ellen, Fulton Wilson (dec.). Practicing atty., S.F., 1899-1906; atty. with offices in Los Angeles, 1907—; also pres., dir. and atty. for Twin Lakes Park Sales Co., and v.p. and dir. Twin Lakes Park Co., realty invmt. firms, L.A. Served as capt., Co. A., Calif. Rangers, Span.-Amer. War; was in chg. of commissary during S.F. fire and quake, 1906. Mem. I.O.O.F., W.O.W. Mason. Republican. Methodist. *Clubs:* Jonathan, City, Twin Lakes Park Country (L.A.); Hollywood Country. *Home:* 2012 S. Victoria Dr. *Office:* 1686 W. Adams St., Los Angeles.

RUDKIN, William Harrold, rancher; *b.* Rutlandshire, Eng.; *s.* William and Elizabeth (Harrold) R.; ed. pub. schs. to age of 14; came to Amer. in 1888; *m.* Eliza A. Wileman, of Phila., Jan. 30, 1889; children — Florrie, Frank A., Bessie, Maude, William W., Thomas Norman. Served as page boy, 1873 and as carpenter's apprentice, 1874, in Eng.; foreman Miles Lbr. Co., Phila., 1895-1900; engaged in contracting bus., Phila., 1900-08; has engaged in citrus growing on grove nr. Fillmore, Calif., since 1912; followed profession of cabinet making in Fillmore until 1928. Republican. Christian. *Address:* Fillmore.

GOODMAN, Sheldon Herbert, dentist; *b.* Phoenix, Ariz., Feb. 7, 1897; *s.* Herbert and Fannie (Landeker) G.; D.D.S., Coll. of Phys. & Surg., San Francisco, 1919; *m.* Ruth Golinsky, of S.F., July 2, 1920. Engaged in practice of dental surgery, S.F., 1920—. Pvt., S.A.T.C., World War; 1st lieut., Dent. R.C., U.S.A., 1925—, now mem. 316th Med. Regt., 91st Div. Mem. Amer. and Calif. State dental assns., Res. Officers Assn. of U.S., Alpha Omega (charter mem. Kappa chap.). Republican. Jewish. *Home:* 551 38th Ave. *Office:* Flood Bldg., San Francisco.

WOOD, John Hugh, library sec.; *b.* San Francisco, Feb. 1, 1869; *s.* Hugh and Margaret (Loppin) W.; ed. pub. and pvt. schs., S.F.; *m.* Alicia H. Bryan, of S.F., Oct. 23, 1895; children—Margaret Alicia (Mrs. Deane), Elinor Bryan (Mrs. McDonald). Asst. in S.F. Pub. Library until 1887; asso. with Mechanics' Inst. Library, S.F., 1887-1902; engaged in various commercial enterprises, 1902-11; has been asso. with Mechanics Inst., whose principal activity is the maintenance of the Mechanics' Mercantile Library, S.F., since 1911, and is now sec. same; also sec. S.F. Elks' Bldg. Assn. Elk, N.S.G.W. *Home:* 1025 Sutter St *Office:* 57 Post St., San Francisco.

HILL, Frank F., oil corpn. exec.; *b.* Carrollton, Mo., 1877; ed. pub. schs., Los Angeles. Identified with the oil industry since 1895; now mgr field operations, Union Oil Co. of Calif.

Clubs: L.A. Athletic; California Country (Culver City), Pacific Coast (Long Beach), Surf & Sand (Hermosa Beach). *Home:* 1525 S. Van Ness Ave. *Office:* Union Oil Bldg., Los Angeles.

MERWIN, Timothy Dwight, patent lawyer *(deceased 1920); b.* New Milford, Conn., July 20, 1850; *s* —— and Ora (Gaylord) M.; ed. pub. schs., Conn.; grad. Yale U., 1877; studied law in Hartford, Conn., 1881; *m.* Carolyn Weatherby Van Slyck, June 11, 1895; 1 dau., Margaret (Mrs. Carlton Bynner Overton); *m.* 2nd, Mrs. Antoinette de Forest Parsons, of Brooklyn, N.Y., Mar. 11, 1903. Following his graduation from law school, Mr. Merwin practiced law in New Milford for a period, after which he spent three years as secretary to Senator Hawley in Washington, D.C. Leaving Washington, he located at Mandan, South Dakota, and later at St. Paul, Minnesota; but in 1900 he opened offices in New York, where he spent the remaining twenty years of his career. In New York he was for several years a partner in the law firm of Frank Platt, a son of Senator Thomas C. Platt and a classmate of Mr. Merwin at Yale. Later he opened offices of his own at 2 Rector Street, New York, specializing in patent law, and frequently appeared in the Supreme Court and also in the patent courts at Washington, D.C. He was a member of the New York and Minnesota State bars, and was affiliated with the Masonic Order. Mr. Merwin was a Republican and a member of the First Congregational Church, Montclair, New Jersey, and also a member of the Montclair Golf Club and the Montclair Club, and of the Forest & Stream Club, Wilmington, Vermont. He is survived by three grandchildren, his daughter and his wife, Mrs. Antoinette de Forest Merwin, who is prominent in the artistic and club life of southern California, and resides at 1064 Armada Drive, Pasadena.

GRAVES, Frank Bertrand, attorney; *b.* Belmont, Spottsylvania Co., Va., Jan. 16, 1881; *s.* Richard Perrin and Emma (Dickinson) G.; attd. Georgetown U., 1898-1900; grad. Kent Law Sch. (night), San Francisco, 1911; *m.* Florence A. Harper, of Philadelphia, Nov. 20, 1902; children —Kathryn Emma, Richard Perrin, Carol Eleanor. Engaged as asst. buyer of millinery, Phila., 1900-08, and in same capacity in S.F., 1908-12; admitted to Calif. bar, 1911; practicing atty., Hanford, Calif., 1912-27; city atty., Hanford, 1919-26; mem. sch. bd., city of Hanford, 1924-27; active in political and civic affairs in Hanford until 1927; since 1927 has engaged independently in practice of law, Oakland; has at all times been active as a public speaker, filling engagements throughout the State. Served in Co. C, 4th Va. Vols., U.S.A. stationed at Jacksonville, Fla., Span.-Amer. War; was County Chmn., 4-Minute Men, Kings Co., Calif., and was active in all war campaigns, World War. Mem. U.S.W.V. (successively Dept. 2 Q.M., dept. judge advocate, dept. inspr., jr. vice dept. comdr. and now sr. vice dept. comdr. for State of Calif.), O.E.S. Mason (R.A.M.), Sciot, K.P. Republican. Presbyn. *Club:* High 12 (Oakland). *Home:* 6029 Hillegass Ave. *Office:* 1st National Bldg., Oakland.

HELLER, Walter S., invmt. banker; *b.* San Francisco, June 16, 1896; *s.* Samuel W. and Hattie (Stern) H.; B.S., U. of Calif., 1913, M.A., 1915; attd. U. of Berlin, Germany, 1913-14; *m.* Claire Scheeline, of S.F., June 10, 1919; children — Stephen M., Marjorie Claire. Publisher (with Prof. Warner Brown) Memory & Association in Street Car Advertising, U. of Calif., 1915-19; organized Heller Bruce & Co., San Francisco, 1923, now pres. same; also dir. Wells Fargo Bank & Union Trust Co., and the Mt. Zion Hosp. and treas. and dir. of the Eureka Benevolent Assn., all of S.F. Served with sanitary corps, physiological examining bd., U.S.A., World War; sergt. in officers' training camp and recommended for commn. at signing of armistice. Author of an analysis of package labels. Democrat. *Clubs:* Argonaut, Concordia (S.F.); Beresford Country. *Home:* 3760 Washington St. *Office:* Mills Bldg., San Francisco.

PHLEGER, Herman, attorney; *b.* Sacramento, Calif., Sept. 5, 1890; *s.* Charles W. and Mary Phleger; ed. U. of Calif. and Harvard Law Sch.

Mem. law firm of Brobeck, Phleger & Harrison, San Francisco. Lieut., jr. g., U.S.N., 1917-18. *Clubs:* Pacific Union (S.F.), Burlingame Country. *Home:* 2442 Broadway. *Office:* Crocker Bldg., San Francisco.

WALKER, Willis J., lumberman; *b.* Minneapolis, Minn., Nov. 6, 1873; *s.* Thomas B. and Harriet G. (Hulet) W.; ed. Hamline U., St. Paul, Minn., and U. of Minn.; *m.* Alma Bennett Brooks, of Minneapolis, Oct. 27, 1897; 1 son, Leon B. Has engaged as a lumberman in Minn. and Calif.; now pres. and gen. mgr. Red River Lbr. Co., with hdqrs. in San Francisco; also pres. Calif.-Shasta & Eastern Ry., Lassen Elec. Co., Westwood (Calif.) Nat. Bank and Northern Calif. Ry. Republican. Methodist. *Homes:* 807 Hennepin Ave., Minneapolis; 840 Powell St., San Francisco. *Office:* Monadnock Bldg., San Francisco.

LEITNER, Anna Belle (Mrs. Frederick F. Leitner), cosmetologist; *b.* Ft. Worth, Tex.; *d.* Ulysses Seve and Mary (Garner) Smith; ed. St. Joseph's Convent, San Diego, Calif., and bus. coll., San Bernardino, Calif.; *m.* Frederick F. Leitner, of San Jose, Calif., Sept. 26, 1926. Gen. clk., assessor's office, San Francisco, 12 yrs.; engaged in cosmetology practice since 1909; owner and operator, Don Lux Acad. of Beauty Culture, S.F. and San Jose, 1919—. Mem. Nat. Hairdressers' & Cosmetologists' Assn., All Amer. Beauty Schs. Assn., United Schs. of Cosmetology of Calif., S.F. Assn. of Cosmetologists, Pi Omicron. Republican. Baptist. *Home:* 1435 Ulloa St. *Offices:* 150 Powell St., San Francisco and 210 S. 1st St., San Jose.

HENRY, Carl A., insurance man; Pacific Coast agent for the Sun Insurance Office Ltd. of London, Michigan Fire & Marine Insurance Co. of Detroit, Sun Underwriters Agency of New York, Patriotic Insurance Co. of America, Knickerbocker Insurance Co. of New York; president, Henry Investment Co.; pres. Owl Drug Co. *Office:* 206 Sansome St., San Francisco.

PRICE, Harold H., attorney; *b.* Oakland, Dec. 20, 1892; *s.* Dr. William E. and Mary (Little) P.; attd. U. of Calif.; LL.B., Hastings Coll. of Law; *m.* Barbara McGinnis, of San Francisco, 1919; 1 son, Courtney. Now practicing atty. with offices in S.F. Enlisted in U.S.A., Apr. 1917; attd. 3rd Officers' Tr. Sch.; disch. as 2nd lieut. Mem. Amer. Legion (state chmn. Boy Scout Commn.; comdr. Calif. Post 234, 1927-28). Republican. *Home:* 146 Castenada Ave. *Office:* Mills Bldg., San Francisco.

KEENEY, Homer I., physician, surgeon; *b.* nr. Albany, Ore., May 8, 1876; *s.* Elias and Lucinda (Van Winkle) K.; A.B., U. of Ore., 1897; M. D., Jefferson Med. Coll., Philadelphia, 1901; post grad. studies, U. of Pa., Jefferson Med. Coll. and Mayo Clinics; *m.* Lucile P. Henry, of Portland, Ore., 1910; children — Jean Katherine, Homer Henry. Interne, Red Bank (N.J.) Sanitarium, 1900, Jefferson Med. Coll. hosp., Phila., 1901, and Good Samaritan hosp., Portland, Ore., 1901-02; engaged in practice of medicine and surgery, Portland, Ore., 1902-18; mem. civil service commn., Portland, Ore., 4 yrs.; engaged in professional practice, San Francisco, 1922—. Capt., Med. Corps, U.S.A., 1918-20; maj., Med. R.C., U.S.A., 1924—. Mem. W. W. Keene Surg. Soc. (sec. 1900-01), Alpha Kappa Kappa (pres. Epsilon chap., 1900-01), Alumni Assn. of U. of Ore. (pres. 1903-04). Mason (32°, Shriner). Republican. Protestant. *Home:* Mill Valley. *Office:* 291 Geary St., San Francisco.

NEWMAN, M(arguerite) Pearl, cosmetologist; *b.* Abbott's Ford, Kentucky; *d.* James T. and Jennie (Newkirk) Abbott; ed. Turner's Coll., Sulphur, Ky.; St. Joseph's Acad. and Anderson's Bus. Coll., both Trinidad, Colo.; *m.* William Newman, of Albuquerque, N.M. Engaged in practice of cosmetology since 1903; practiced profession in Denver, 1903-12, and in San Francisco, 1912—; was pres. Calif. State cosmetology leg. com. and largely responsible for passage of State cosmetology law; apptd. pres. Calif. State Bd. of Cosmetology, by Gov. Young, 1927, for term ending 1931; noted radio and pub. platform lecturer on beauty topics. Mem. Nat. Hairdressers' & Cosmetologists' Assn. (1st vice-pres.; charter mem.), S.F. Assn. of Cosmetologists (life; ex-pres.); hon. mem. Orange Belt, Pasadena, Long Beach and East Bay cosmetologists' assns.; mem. Calif. State Assn. of Cosmetologists (pres.), O.E.S. (White Shrine). *Club:* Soroptomists (S.F.). *Home:* 24 Cerritos Ave. *Office:* 387 Geary St., San Francisco.

BOYNTON, Frederick Lincoln, cosmetologist; *b.* Chicago, Ill., Feb. 12, 1892; *s.* Benjamin Franklin and Hester (Miller) B.; attd. Mt. Angel (Ore.) Coll., 1908-09; nursing course, Fabiola Hosp., Oakland, 1910-11, and Cook Co. (Ill.) Hosp., 1919; attd. Chicago Sch. of Medicine, 1919. Engaged in professional nursing, 1911-23; was asso. with Mercy hosp., Sacramento, 1915, Nevada Co. (Calif.) hosp., 1916, and Providence hosp., Portland, Ore., 1921-23; engaged in cosmetology practice, Portland, Ore., 1923-24, and in Oakland, 1924—; now owner and operator, East Bay Sch. of Beauty Culture, Oakland. Sergt. 1st class, Med Corps, U.S.A., World War. Mem. Nat. Hairdressers' & Cosmetologists' Assn., East Bay Cosmetologists Assn. (ex-pres.), Calif. State Cosmetologists' Assn., United Schs. of Cosmetology of Calif. (pres. 1927—), Amer. Legion. Republican. Protestant. *Home:* 979 37th St. *Office:* 532 16th St., Oakland.

LUM, William Tappan, physician, surgeon; *b.* Montpelier, Vt., Aug. 15, 1869; *s.* Dyer D. and Julia (Wedge) L.; M.D., Syracuse U., 1895; post grad. studies, Vienna and Munich; *m.* Grace Marie Sweeting, of Bridgeport, N.Y., 1897; children — Donald Dyer, Paul Albert, Jack. Engaged in gen. practice of medicine and surgery, Bridgeport, N.Y., 1895-1902; entered professional practice in Alameda, Calif., 1902; specializing in roentgen-therapy, 1913—; mem. Alameda bd. of edn., 1909-16; mem. Alameda bd. of health, 4 yrs. Capt., Med. Corps, U.S.A., World War; maj., Med. R.C., U.S.A., 1920-25, lieut. col., 1925—; also holds certificate of capacity for lieut. col. of inf.; now exec. officer, 316th Med. Regt., 91st Div. Mem. Amer., Calif. State and Alameda Co. med. assns., Pacific Coast Roentgenology Soc., Radiological Soc. of North Amer., Assn. of Mil. Surgeons, Res. Officers Assn. of U.S., Assn. of Army of U.S. (vice-pres. East Bay sector, 1927), Amer. Legion. Republican. Unitarian. *Home:* 1200 San Antonio Ave. *Office:* 1361 Park St., Alameda.

VLAUTIN, Anne (Mrs. P. Paul Vlautin), cosmetologist; *b.* San Francisco; *d.* Michael and Margaret (Halley) Harty; ed. St. Rose Acad., S.F.; *m.* P(eter) Paul Vlautin, of S.F., 1903; children—Pauline, Marie, Paul, Thomas, Alfred, Annette. Engaged in cosmetology profession, S.F., 1895-1903, 1924—; owner, with husband, of Calif. Sch. of Beauty Culture, S.F., since 1924. Mem. Nat. Hairdressers' & Cosmetologists' Assn. (alternate del. to nat. conv., 1929), Calif. State Assn. of Cosmetologists, United Schs. of Cosmetology of Calif., S.F. Cosmetologists' Assn., Catholic Daughters of Amer., Mercedes Guild, South of Market St. Girls (S.F.). N.D.G.W. Democrat. Catholic. *Home:* 1326 Masonic Ave. *Office:* 908 Market St., San Francisco.

GRAVES, Francis Barnum, librarian; *b.* San Francisco, Aug. 17, 1863; *s.* Augustus Bostwick and Mary Manning (Sturtevant) G. (both dec.); ed. pub. schs., S.F.; *m.* Alice Gibbons, of Alameda, Calif., Apr. 19, 1899; children — Francis Gibbons, Marion (dec.), Mary Alice (dec.). With A. L. Bancroft & Co., publishers, S.F., until 1885; asst. librarian, Mechanics' Inst., S.F., 1885-99; librarian, Alameda Pub. Library, 1899-1907; librarian, Mechanics' Inst., S.F., 1907—. Mem. Amer. Library Assn., Calif. Library Assn. Odd Fellow. Republican. Episcopalian (sr. warden, Christ Ch., Alameda). *Home:* 1611 San Antonio Ave., Alameda. *Office:* 57 Post St., San Francisco.

OCTAVE (Octave Philippet), hairdresser; *b.* Spa, Belgium, 1880; *s.* Ferdinand and Marie (Koenig) Philippet; ed. in Belgium; *m.* Mae Menefee, of W. Va., 1910; children—Genevieve, Marie; *m.* 2nd, Erma Rhuterford, of Sacramento, Calif., 1922; children — Edmond, Ellis. Engaged as ladies' hairdresser, Brussels, Belgium, 1891-94, Berlin, Germany, 1894-97, Paris, France, 1897-1906, N.Y. City, 1906-1909, Chicago, 1909-11, Los Angeles, 1911-13, and in San Francisco, 1913—. Served in French Army, 1900-02. Mem. Nat. Hairdressers & Cosmetologists Assn., S.F. Cosmetologists Assn. (ex-pres.) Mason. Republican. *Home:* 2338 35th Ave. *Office:* 272 O'Farrell St., San Francisco

McLEAN, Alexander David, physician, surgeon; *b.* Boston, Mass., Sept. 17, 1867; *s.* Angus and Rossanna (McDonald) McL.; attd. U. of Calif., 1892, and U. of Md., 1893-94; M.D., Louisville (Ky.) Coll. of Medicine, 1895; *m.* Lucia K. Crosset, of San Francisco, 1898; children — Lucile (Mrs. J. D. Ryan), Alexander Donald. Engaged in practice of medicine and surgery, S.F., 1896—; Rep. candidate for coroner, S.F., 1898; div. surgeon, Santa Fe Ry. and S.P. Co. and surgeon, Visalia (Calif.) Elec. Ry., 1911-17; mem. staff, S.F. Polyclinic, 1921-27; prof. of syphilology, Calif. Coll of Chiropody, S.F., 1924-26. Pvt., Co. B., 1st Regt., Calif. N.G., 1889-92; 1st lieut., later capt., Med. Corps, U.S.A., 1917-19; maj., Med. R.C., U.S.A., 1926—, now batln. comdr. 316th Med. Regt., 91st Div. Mem. Amer. Legion (past comdr. S.F. Post 1), Res. Officers Assn. of U.S. Mason (K.T., Shriner). Republican. Protestant. *Home:* 133 Alton Ave. *Office:* Flood Bldg., San Francisco.

ARBURUA, Joseph Michael, veterinarian; *b.* Los Baños, Calif., Jan. 1, 1895; *s.* Juan Miguel (dec.) and Josefa (Labayen) A.; father, an early Calif. pioneer, sailed from Spain around the Horn to Calif.; attd. U. of Santa Clara, 1909-12; D.V.M., San Francisco Vet. Coll., 1915; *m.* Eleanor Kehoe, of S.F., Nov. 27, 1919; children — John Joseph, Carmelita. Engaged in vet. practice in Sonoma Co., Healdsburg and Hanford, Calif., for a time; asso. with Dr. John McInnes, operating hosp. for small animals, S.F., 1921—. With Calif. N.G., on Mexican border service, 1916; mem Vet. Corps, U.S.A., World War; was [illegible] and dairy inspr., Camp Fremont; served in Vet. Hosp. 10, France, 1918-19; disch. as 1st lieut., Vet Corps, 1919; commd. 1st lieut., Vet R.C., U.S.A, 1919, capt. 1923, maj. 1929; now mem. 316th Med. Regt., 91st Div. Mem. Amer. Vet. Med Assn., Calif. Vet. Med. Assn. (ex-pres.), Bay Counties Vet. Med. Assn., Amer. Legion (past comdr. Post 3; mem. 40/8). Elk, K.C. Republican. Catholic. *Home:* 58 Forest Side Ave *Office:* 26 Fell St., San Francisco.

HENDERSON, Robert B., cement manufacturer; president Pacific Portland Cement Company. *Clubs:* Pacific-Union (S.F.), Burlingame Country (Burlingame). Mr. and Mrs. Henderson reside at Burlingame. *Office:* 111 Sutter St., San Francisco.

MOSER, Julius Gensler, attorney; *b.* San Francisco, Jan. 16, 1896; *s.* Max and Cebella Moser; LL.B., law coll.; *m.* Hattie Cohn, of San Francisco, June 26, 1918; 1 son, Howard Edwin. Asst. credit mgr. J. H. Newbauer & Co., whsle. grocers, S.F., 1916-20; engaged in law practice, asso. with L. S. Hamm, S.F., 1920—; formerly pres. Calif. State Airways Co. and of Research Assn. of Aerial Transportation, both of S.F. Second lieut., Med. Administrative R.C., U.S.A., now mem. 316th Med. Regt., 91st Div. *Author:* Manual for Wolf Cubs, pub. by B.S.A. Mem. Calif. State and S.F. Co. bar assns., Res. Officers Assn. of U.S., B.S.A. (cub master), Order of Amaranth (past patron, Bay City Court 17, S.F.), Foresters of Amer. (past pres. Court Washington 37, S. F.), Mason, N.S.G.W. (past pres. Bay City Parlor 104, S.F.). Republican. Jewish. *Clubs:* Bachelors (hon. mem.; ex-pres.), Commonwealth (S. F.). *Home:* 340 San Leandro Way. *Office:* Russ Bldg., San Francisco.

TWAITS, Ford J., constrn. engr.; *b.* Lansing, Mich.; *s.* James W. and Elizabeth (Price) T.; C.E., Mich.

State U., 1908; *m.* Edna Dixon, of Detroit, July 5, 1910; 1 dau., Jane Elizabeth. Engaged in engring. practice, Detroit, 2 yrs., in Winnipeg, Can., until 1912, and in Los Angeles, 1912—; now vice-pres. and gen. mgr. Scofield-Twaits Co., constrn. engrs., L.A.; dir. Beverly Central Bank. Has been identified with the design and constrn. of many bldgs. in L.A. including the Biltmore Hotel, Barker Bros., Elks Club and Pacific Mut. Life bldg. Elk. *Clubs:* Jonathan, University, Breakfast, Commercial (L.A.); Hollywood Athletic; Rancho Golf (Culver City), Saddle & Sirloin (Rigali). *Home:* 708 Alpine Dr., Beverly Hills. *Office:* Pacific Finance Bldg., Los Angeles.

ROBINSON, Walter H., attorney; *b.* Brussels, Belgium, Sept. 5, 1872; *s.* Charles E. and Charlotte (de Grave) R.; ed. pub. schs., Calif.; studied law, offices S. P. Mulford and Senator Stephen M. White, Los Angeles; *m.* Edith A. Jones, of San Francisco, Dec. 28, 1918. Admitted to Calif. bar, 1896, and since engaged in independent law practice, S.F., specializing in probate, land and corpn. law. Author of Torrens Law, adopted in 1914, resulting in registration of millions of dollars of land in various cos. of Calif., the titles to which are guaranteed by Torrens title fund in state treasury. Mem. State Bar of Calif., S.F. Co. Bar Assn., Marin Co. Chamber Commerce (vice-pres.; was apptd. mem. com. of 49 by S.F. Chamber Commerce to organize S.F. Bay Area Chamber Commerce in interest of 8 cos. on S.F. Bay). Republican. *Clubs:* Bohemian, Rotary (S.F.); Mill Valley Country. *Home:* Mill Valley. *Office:* 200 Bush St., San Francisco.

HIGGINSON, Augustus Barker, architect *(deceased 1915); b.* Lenox, Mass., June 16, 1866; *s.* George and Elizabeth (Barker) H.; nephew of Maj. Henry Lee Higginson, of Boston; attd. St. Mark's Sch., Southboro, Mass.; entered Harvard U., 1886; student, Beaux Arts, Paris; *m.* Ednah Sherman Girvan, May 29, 1907; 1 son, Girvan. Engaged in architectural profession until 1910, when he retired from active practice; he maintained offices first in Chicago and subsequently in Santa Barbara, California, practicing in latter city for ten years. His career was but a reflection of his personality, for in business, as in the refined phases of his social contacts, the inherent genius of his character was always evident; he fully realized the important part that the architect is given to play in the growth of civilization and the skill of his creative art has perpetuated his memory in numerous places throughout the West. He was associated with various charitable organizations and was a member of numerous clubs. Republican. Episcopalian. Home was at 1 Channel Dr., Santa Barbara.

THUNEN, Frank, attorney; *b.* Butte Co., Calif., May 12, 1878; *s.* William and Tebbe (Hannah) T.; attd. pub. schs., Butte Co.; studied law privately; *m.* Estelle Margaret Walton, of Oroville, Calif., June 17, 1907; children — Tom W., Margaret Joan, Frances Helen. Admitted to Calif. bar, 1904; practicing atty., Oroville, 1904-07; atty., Reno, Nev., 1907-10; asso. with legal staff of S.P. Co., with offices in San Francisco, 1910—; has been admitted to practice before federal courts and the U.S. supreme court. Served in U.S.A., World War. Odd Fellow. Republican. Protestant. *Club:* Transportation (S. F.). *Home:* 689 Santa Rosa Ave., Berkeley. *Office:* 65 Market St., San Francisco.

LICKLEY, Ernest J., attorney; *b.* Carmel, N.Y., Apr. 22, 1881; *s.* Owen G. and Emma (Swalley) L.; ed. N.Y. and Calif.; *m.* Maude Finch, of N.Y. City, July 7, 1903. Moved to Los Angeles, 1903; served as legal adviser to L.A. Co. grand jury; lecturer on constl. law and sociology, U. of S.

Calif.; was city prosecuting atty., L. A. Sec. Ch. Fed. of L.A. Mem. Foresters, S.A.R., L.O.M. Mason, Elk. *Club:* City (L.A.). *Home:* 850 N. Mariposa Ave., Los Angeles.

MICHAELS, Charles Frederick, merchant; *b.* San Francisco, Dec. 22, 1869; *s.* Henry and Louisa (White) M.; ed. pub. schs., Calif.; *m.* Kathryn Tuohy, of S.F., Feb. 7, 1907; children —Henry, Frederick Dewey, Alan James, Mary Louise Darling. Asso. with Langley & Michaels Co., whsle. druggists, S.F., since 1885, pres. same, 1920—; dir. Pacific Lighting Corpn., S.F. Mem. Nat. Wholesale Druggists Assn. (pres. 1927), S.F. Chamber Commerce (pres. 1914). Republican. *Clubs:* Bohemian, Pacific Union (S. F.); Menlo Country (Redwood City). *Homes:* 2518 Buchanan St., San Francisco; Isabelle Ave., Atherton. *Office:* 52 First St., San Francisco.

HENRY, John H., lumber mfr.; *b.* Littleton, N.H., Mar. 4, 1863; *s.* James E. and Eliza A. (Ide) H.; ed. pub. schs., N.H.; *m.* Marie Coolidge, of Boston, Oct. 16, 1901; children — Helen C., John B., Margaret Ide (dec.). Mem. staff of Gov. Floyd of N.H., 1906-07; served 1 term in N.H. legislature; now pres. and dir. Henry Lbr. Co., Ashland, Ore.; also dir. Huntington Hotel Co., Pasadena, and mem. exec. com. Pasadena branch Los Angeles-1st Nat. Tr. & Savs. Bank (now Security-1st Nat. Bank of L. A.); also dir. Calif. Prep. Sch. for Boys, Covina. Mem. Y.M.C.A. (dir. Pasadena; mem. state exec. com., N. H.). Republican. Methodist. *Clubs:* Pasadena Athletic & Country, Twilight (Pasadena). *Address:* 905 S. Los Robles Ave., Pasadena.

PETERSON, Ferdinand C., ins. broker; *b.* San Francisco, Feb. 2, 1855; *s.* Sören B. and Marie (Claussen) P.; ed. pub. schs., S.F.; *m.* Mae Somers, of S. F., Oct. 9, 1889; children — F. Somers, Kate, G. Baltzer. Various positions to S.F. mgr., Commercial Union Ins. Co. of London, 1872-1914; has engaged as independent ins. broker, with offices in S.F., since 1914; also v.p. and dir., Red Salmon Canning Co., v.p., dir. and mem. bd. of trustees, Old Peoples' Home, and life dir. Lincoln Grammar Sch. Boys' Assn., all of S.F.; was recorder, town of Belvedere, Marin Co., 3 terms. Mem. Insurance Brokers' Exchange of S.F. Republican (del. to county com., 1885). Presbyn. (sr. elder Howard Presbyn. Ch.). *Clubs:* Commonwealth (S.F.), Belvedere Golf & Country. *Home:* Belvedere. *Office:* 57 California St., San Francisco.

WING, Winchester Paddock, agriculturist; *b.* San Francisco, Mar. 3, 1893; *s.* Charles Benjamin and Anna (Paddock) W.; attd. Stanford U., 1912-15; B.S., U. of Calif., 1920; A. B., Stanford U., 1926; *m.* Josephine Gould Joninon, of S.F., June 5, 1926; 1 son, Charles Paddock. Teacher, Evans Ranch Sch., Mesa, Ariz., 1916-17; sec. Calif. Wool Growers' Assn., with offices in S.F., 1922—. Enlisted in Engrs. Corps, U.S.A., 1917; sent to France, 1918; served in St. Mihiel and Argonne sectors; attd. sch. in Paris, as mem. Veterinary Corps, 23rd Engrs. after armistice; disch. 1919. Mem. Chi Psi, Alpha Zeta. Elk. Republican. Protestant. *Clubs:* Press, Commonwealth (S.F.). *Home:* 219 14th Ave. *Office:* 405 Sansome St., San Francisco.

VAN FLEET, Alan Crocker, attorney; *b.* Sacramento, Calif., Mar. 8, 1888; *s.* William C. and Elizabeth (Crocker) V.; A.B., U. of Calif., 1910; LL.B., Harvard U., 1913; *m.* Alice Brune, of Ross, Calif., Jan. 31, 1916; children—Frances, Louise, Alan Crocker Jr. Admitted to Calif. bar, 1912; entered legal practice in office of Mastick & Partridge; later asso. with Chickering & Gregory, attys., San Francisco; gen. counsel, Pacific Improvement Co., Del Monte Properties Co. and affiliated corpns., S.F., 1919-25; mem. Treadwell, Van Fleet & Laughlin, attys., S.F., 1925—. Mem. Psi Upsilon, Phi Delta Phi. Republican. Episcopalian. *Clubs:* Pacific Union, Olympic (S.F.). *Home:* 218 Lowell Ave., Palo Alto. *Office:* Standard Oil Bldg., San Francisco.

HARDIN, Rowan, attorney; *b.* Confidence, Tuolumne Co., Calif., July 19, 1881; *s.* James Pendleton and Eliza (Roberts) H.; father crossed plains in covered wagon, was supervisor, Tuolumne Co., 1890-98; grad. San Francisco bus. coll., 1904; studied law with ex-senator J. B. Curtin, 1906; *m.* Louise Edna McArdle, of Jamestown, Calif., Jan. 20, 1910; children—Rowena, Ben, Annetta, James. Has engaged in practice of law, Sonora, Calif., 1906—; referee in bankruptcy, 1906-08; city atty., Sonora, 1908-10; dist. atty., Tuolumne Co., 1910-26; now engaged in independent prac. of law, with offices in Sonora; also dir. 1st Nat. Bank of Sonora, and of the Tuolumne Co. Bank, Sonora; trustee Sonora Union High Sch. Mem. Tuolumne Co. Chamber of Commerce (pres.). Mason (R.A.M., K.T., Shriner), Odd Fellow, N.S.G.W. Democrat. Christian. *Clubs:* Lions, Sonora Golf (Sonora). *Address:* First Nat. Bank Bldg., Sonora.

WALLACE, William R. Jr., attorney; *b.* Salt Lake City, Aug. 14, 1898; *s.* William Ross and Annie (McChrystal) W.; B.S., Harvard U., 1920; attd. Harvard Law Sch., 1920-22; Oxford (Eng.) U., 1922-23; George Washington U., 1923-24. Asso. with law firm of Ray & Rawlins, Salt Lake City, 1925-27; was Democratic candidate for Congress, 2nd dist. Utah, 1926; has been partner in law firm of Williamson, Wallace & Vaughan, with

offices in San Francisco, since 1927. First lieut. Inf. O.R.C., U.S.A. Democrat. Presbyn. *Clubs:* University (S. F.), Burlingame Country; Salt Lake City Country; Racquet (Washington, D.C.), Harvard (N.Y. City). *Home:* 1075 California St. *Office:* 405 Montgomery St., San Francisco.

LARSON, Randell, attorney; *b.* N.D., Apr. 11, 1891; *s.* Louis A. and Carrie (Walsted) L.; A.B., U. of N. D., 1913; LL.B., George Washington U., 1916. Atty. for Federal Trade Commn., San Francisco, 1919-24; now asso. with law firm of Wright & Wright & Stetson, S.F. Served in U.S.A., 1917-19; commd. 2nd lieut. of Cav., Aug. 1917, 1st lieut. of F.A., July 1918, capt. of F.A., Oct. 1918. Republican. *Home:* 1176 Greenwich St. *Office:* Mills Bldg., San Francisco.

DAVIS, William Henry, corpn. counsel; *b.* Clinton, Oneida Co., N.Y., Oct. 8, 1868; *s.* Judge Edwin Amenzo and Imogene (Waggoner) D.; B.L., U. of Calif.; *m.* Berthe Samm, of Oakland, April 19, 1896; 1 dau., Nadine. Practiced law in Los Angeles, 1892-99; exec. sec. to Gov. Henry T. Gage of Calif., 1899-1903; practiced law in San Francisco, 1903-09; atty. for S.F. Har-

bor Commn., 1903-11; gen. counsel for the Pacific Mutual Life Ins. Co. since 1909, also now vice-pres. of same, with hdqrs. in L.A. Republican (chmn. S.F. Co. com. 1904-06, and sec. Calif. State com. 1906-08). Protestant. *Clubs* California, L.A. Athletic (L.A.); Westport Beach (Venice), Midwick Country (Pasadena), Virginia Country (Long Beach), Bohemian (S.F.), Sutter (Sacramento). *Home:* 25 Berkeley Sq. *Office:* 501 W. 6th St., Los Angeles.

FOOTE, William Daingerfield, attorney *(deceased); b.* Canton, Miss., Feb. 21, 1872; *s.* Henry Stuart and Louise Daingerfield (Smith) F.; ancestors distinguished in polit. life of Amer.; A.B. and B.S., Georgetown U., 1889, Ph.D. (fellow in Roman history); *m.* Catherine Hughes, of Fresno, Calif., June 10, 1896; children —Catherine (Mrs. Paul Raymond Moyer), Henrietta Stuart, William Daingerfield Jr. Began career as law clk. in office of John A. Wright, San Francisco, retaining position until admitted to Calif. bar in 1891; practiced law in office of firm of Moore & Martin, Oakland, 1891-94; maintained independent office in practice of law, Oakland, 1894-95; practiced law in assn. with W. D. Creighton, Fresno, 1895-98; engaged as independent practicing atty. in Fresno, 1898-1910; asst. dist. atty., under Denver S. Church (now superior judge), Fresno Co., 1910-12; engaged in independent law practice, Fresno, 1912-13; engaged in pvt. bus. ventures, Los Angeles, 1913-22; apptd. treas., City of Beverly Hills, 1916; practicing atty. in assn. with Lorrin A. Andrews, L.A., 1922-24; independent practicing atty., with offices in L.A., 1922-26. Served as lecturer and Minute Man for Red Cross and Liberty Loan drives, Fresno, during World War. William Daingerfield Foote passed on from this life in his 55th yr., on the 5th day of Dec. 1926, at his home, 2610 Juliet St., L.A. With his demise was closed a career devoted to raising the sphere in life to ever higher levels of service, and his passing, which came as a profound shock to all, deprived Calif. of one of her most able citizens. Mr. Foote was a mem. of the Fresno Bar Assn. Democrat (was chmn. Fresno Co. Central Com.; many times del. to State convs.). Protestant. *Clubs:* University (Fresno), Shaver Lake Fishing. Mrs. Foote, who now leads a retired life, was especially active in community work while a resident of Fresno, being a charter mem. of the Parlor Lecture Club and a mem. of the Query Club. Today she can look back over the many yrs. of true companionship that she spent with her husband, with the full knowledge and satisfaction that at all times she gave him the aid of her affection and the support of her understanding, those spiritual factors which ranked high among the worthwhile and substantial assets that aided him in reaching the heights of his well-deserved and splendid success. Her home is at 1616 Crest Drive, Los Angeles.

NOLAN, Edward J., banker; *b.* Rochester, N.Y., May 10, 1888; *s.* Peter and Margaret (Purcell) N.; grad. law dept., U. of S. Calif., 1911. Admitted to Calif. bar, 1911, and began practice at Los Angeles; atty. for Nat. Bank of Calif., 1912-17, and upon consolidation of this bank with Merchants Nat. Trust & Savs. Bank of L.A., 1917, continued as atty. for latter; elected vice-pres. same, 1924; elected pres. Hellman Commercial Trust & Savs. Bank, of L.A., Mar. 1926; these banks merged in 1926 under name of Merchants Nat. Trust & Savs. Bank, of which he became pres.: latter was merged in 1928 with United Security Bank & Trust Co., of S.F., becoming Bank of America of California, of which he is now pres. and dir.; also now dir. Transamerica Corpn., Title Ins. & Trust Co., Amer. Capital Corpn., Pacific Investing Corpn., Mortgage Guarantee Co., International Re-Insurance Co., Pacific Amer. Fire Ins. Co., and Pacific Western Oil Co. *Clubs:* California, University, L. A. Country (L.A.); Annandale Golf (Pasadena). *Address:* Bank of America of California, Los Angeles.

JUMP, James W., shoe mfr. (retired); *b.* Delaware. Engaged in shoe mfg. bus. in St. Louis until retirement in 1910; since resides in Los Angeles. Mem. Hunting Fraternity (officer). Mason (Shriner; pres. Al Malaikah chanters; originated and promoted original Shrine Christmas tree

function). *Clubs:* Jonathan (vice-pres.), L.A. Motorboat (commodore), L.A. Yacht (commodore), L.A. Rod & Reel (officer)—all of L.A.; Tuna of Catalina Island (officer), Camp Fire (officer). *Address:* 2632 Van Buren Pl., Los Angeles.

MERRILL, Frank H., manufacturer; *b.* Newburyport, Mass., May 1, 1871; *s.* William H. and Mary E. (Short) M.; B.S., Mass. Inst. Tech., 1893; *m.* Grace C. Johnson, of Brooklyn, N.Y., Nov. 30, 1894; children—Paul C., Ruth E., Willis H. Chem. engr. with Jobbins & Van Rhinebeck, 1893-97; successively supt., asst. gen. mgr., v.p. and gen. mgr., now pres., gen. mgr. and dir., Los Angeles Soap Co., 1897—. Republican. Protestant. *Clubs:* University (L.A.), Flintridge Country (Pasadena). *Home:* 2420 Ocean View Ave. *Office:* 617 E. 1st St., Los Angeles.

THAYER, Rosalind Buel (Mrs. Ernest Lawrence Thayer), clubwoman; *b.* St. Louis, Mo., Sept. 24, 1875; *d.* James William and Eliza Triplett (Brawner) Buel; ed. Bishop Robertson's Hall, Convent of Sacred Heart and Monticello Sem.; *m.* Benjamin de Forest Hammett, of St. Louis, Feb. 20, 1895 (dec.); 1 son, Benjamin de Forest Buel; *m.* 2nd, Ernest Lawrence Thayer (former editor of Harvard Lampoon, author of Casey at the Bat), of San Diego, Calif., Sept. 9, 1913. Prominently identified with welfare and club activities in Calif. Had chg. of Amer. Red Cross canteen, Santa Barbara, World War. Decorated for distinguished services by U.S. Govt. Mem. Horticultural Soc. of N.Y. Nonpartisan. Non-sectarian. *Clubs:* Cosmopolitan (dir.), Montecito Country (Santa Barbara); Garden of America. *Address:* La Casita, El Montecito, Santa Barbara.

SNOOK, Preston Edward, ins. broker; *b.* Oakland, Calif., Mar. 9, 1896; *s.* Charles Edward and Jennie (Wade) S.; grandparents early Calif. pioneers, father was dist. atty. of Alameda Co., Calif., several yrs.; A.B., U. of Calif., 1918; *m.* M. Kathryn Magaw, of Franklin, Ind., Sept. 2, 1922; children —Preston Edward Jr., Mary Carolyn. Partner, Snook & Smith Co., ins. brokers, San Francisco and Oakland. Second lieut., 13th U.S. Inf., World War. Mem. Amer. Legion, Sigma Nu. Mason (K.T., Shriner; past master, Yerba Buena lodge 403, Oakland), N.S.G.W. *Clubs:* Masonic (S.F.), Sequoyah Country (Oakland). *Home:* 1034 Winsor Ave., Oakland. *Offices:* Latham Sq. Bldg., Oakland; 315 Montgomery St., San Francisco.

HERRON, Rufus Hills, oil operator (retired); *b.* Pittsburgh, Pa., Apr. 20, 1849; *s.* William Anderson and Louise Jeanette (Hills) H.; ed. Western U. of Pa. and Western Mil. Inst. of Dayton, O.; *m.* Jennie Elizabeth Shugart, of Titusville, Pa., Oct. 30, 1873; children — Fred Irwin, Edith Mendenhall, Paul Anderson. U.S. pension officer, at Pittsburgh, 1883-87; entered oil well machinery supply bus., Los Angeles, 1893, later expanded co. and opened branches in 5 Calif. towns, under name R. H. Herron & Co., with warehouse and offices in San Francisco; conducted this bus. many yrs.; now retired. Mem. L.A. Chamber Commerce (was mem. various coms.; gen. com. San Pedro breakwater; chmn. finance com. and of com. inaugurating 1st steamship line between L.A. and Hawaiian Islands; later chmn. mfg. com. and railroad com.). Mem. Loyal Legion of U.S.A., Soc. of Colonial Wars, S.A.R. Mason (K.T., 32°, Shriner). Republican. Presbyn. *Address:* 227 S. Wilton Pl., Los Angeles.

BURCHFIEL, Robert Burrell, civil engr. *(deceased 1914); b.* Dandridge, Tenn., Sept. 4, 1859; *s.* Joseph Robert and Louisa (Lee) B.; ed. pub. schs.; A.B., East Tenn. Wesleyan U., Athens, 1882; *m.* Belle Brunner, of Rock Ledge, Fla., Nov. 1, 1883; children—Myrtle Annie, Olive Paralee, Frances Hughetta, Brunner Moore, Hugh Lee. During 1878-79 Mr. Burchfiel taught school in Tennessee, and following his graduation from college in 1882, he entered upon his profession as a civil engineer. In January, 1883, he moved to Florida, where he was appointed by the state as a special engineer to survey the east coast of Florida. After residing in Florida for twelve years he decided to make his home in Kansas,

and located in the city of Anthony, where he was elected County Surveyor and Engineer, and re-elected each year until his demise in 1914. Mr. Burchfiel was civil engineer for many of the railroads through Kansas and Oklahoma, and served in the same capacity in the construction of the Medicine Valley and Western Railroad. He was active in financial circles in Anthony, and was vice-president and a director of the Farmers' State Bank of Anthony. As a member of the Masonic fraternity, he took a prominent part in its affairs, and, in addition to his membership in the Blue Lodge, was a Royal Arch Mason and Eminent Commander of the local commandery of the Knights Templar. Mr. Burchfiel was affiliated with the Republican party and was an adherent of the Methodist Episcopal Church. He is survived by his children and his widow, Mrs. Belle Burchfiel, who is active in the club and church work of her community, and resides at 2303 Durant Avenue, Berkeley.

FULMER, Arthur Paul, public acct.; *b.* Rock Island, Ill., Mar. 17, 1889; *s.* Winfield Scott and Rosa R. (Root) F.; his ancestors are among earliest settlers in Amer.; grad. high sch., Rock Island; *m.* Ethel Estelle Daniels, of Los Angeles, Sept. 12, 1913; 1 son, Paul Daniels. Engaged in pub. accounting, L.A., 1914-17; conducted spl. audit and investigation for Vreeland & Everts, pub. accts., San Diego, 1917; had chg. of accounting, as civilian, at Camp Kearney, Calif., under Lt. Col. Saltmarsh, div. inspr., 40th Div., U.S.A., 1917-18; installed system of accounting for div. exchange and all post exchanges at this camp; joined staff of large pub. accounting firm, San Francisco, 1919, became asst. mgr. same, 1920, later gen. mgr. and jr. partner, resigned 1924; represented taxpayers in many important income tax cases; obtained an abatement of $821,000 in one case and in another case had additional tax assessment reduced from $740,000 to $150,000; was enrolled to practice before U.S. treasury dept. and its bureaus, 1920; engaged in independent gen. pub. accounting and tax service, S.F., 1924—; has specialized in organizing, incorporating and financing new concerns; became dir. Masonic World Pub. Co., S.F., 1924, Casa Bonita Mausoleum Co., Stockton, 1926, and Oroville (Calif.) Hotel Co., 1927; formerly dir. of Ruckstell Sales & Mfg. Co., Berkeley, Market St. Impvt. Co., S.F., etc.; has lectured on pub. and cost accounting, econs., income tax procedure, factory orgn., etc. Mason (32°, Shriner; master, Golden City lodge 553, S.F., 1924; mem. Past Masters Assn. and Grand Lodge of Calif.). Republican. Metaphysician. *Home:* 6232 Auburn Ave., Oakland. *Office:* Humboldt Bank Bldg., San Francisco.

HAMBLY, Harry Bishop Jr., dentist; *b.* Alameda, Calif., May 7, 1898; *s.* Harry Bishop and Nyna Emma (Sargent) H.; grandfather a forty-niner; attd. U. of Wash., 1918; teacher's cert., Santa Barbara State Teachers' Coll., 1921; D.D.S., U. of Calif., 1928. Teacher, Hanford High Sch., 1921-23, Richmond High Sch., 1923-24; res. dental interne and interne on cancer ward, Relief Home Hosp., San Francisco, 1927-28; dentist for Associated Charities, S.F., 1928-29; now engaged in independent practice of dentistry, S.F. Served with U.S.N. Air Service, 1918; mem. U.S.N.R.F., 1919-21. Mem. Amer. and Calif. State dental assns., Pac. Coast Dental Conf. (committeeman, S.F., 1929), Dental Edn. Research Group (committeeman, dental frat.), S.F. Dental Soc., S.F. Community Chest (conducted toy making classes; dir. of dramatics, Telegraph Hill Settlement, 1924-28), U. of Calif. Dental Alumni Assn., Xi Psi

Phi, Amer. Legion. Elk. Republican. Episcopalian. *Club:* Rio Del Mar Country (Santa Cruz). *Home:* 2620 Benvenue Ave., Berkeley. *Office:* 2215 Chestnut St., San Francisco.

ELWELL, J. F., commercial printer; *b.* Bridgeport, N.J.; ed. pub. schs., N.J.; *m.* Catherine Davies, of Los Angeles, 1905; 1 dau. Engaged in bus. in Phoenix, Ariz., until 1902; now owner, J. F. Elwell Pub. Co., commercial printers and engravers, L. A. Former maj. and asst. adj. gen., Ariz. N.G. Mem. Mchts. & Mfrs. Assn., Wilshire Western Dist. Assn. (sec.), S.R., Nat. Bd. of Missionary Co-operation of Northern Baptist Conv. (1st vice-pres.), L.A. Baptist Assn. (sec.). Mason (32°, Shriner), Sciot. Baptist (deacon, Temple Baptist Ch., L.A.). *Clubs:* L.A. Athletic, Kiwanis, Westward Ho Golf (L.A.);

Pacific Coast (Long Beach). *Home* 454 S. Gramercy Pl. *Office:* 4267 W. 3rd St., Los Angeles

ECKER, Casper Edward, contractor, city treas.; *b.* Geneseo, Sargent Co., N.D., Aug. 31, 1887; *s.* Gordon James and Inez (Hornby) E.; direct descendant of Maj. Aaron Ecker, killed during Revolutionary War, at battle of Saratoga, 1778; his maternal grandfather was killed during Civil War, 1864; paternal grandfather served in Civil War and was wounded at battle of Lookout Mtn.; attd. N.D. State Coll., 2 yrs.; grad. in accountancy, LaSalle U.; *m.* Goldie E. Arnold, of Devil's Lake, N.D., June 13, 1912; 1 son, Gordon Arnold. Engaged in gen. contracting bus., Culver City, Calif., 1922—; is city treas., Culver City. Was mem. N.D.G.W. and Mont. N.G.; served in U.S.A., 1916-20; was commd. 2nd lieut., 1916; later promoted to capt. and attached to G.H.Q., A.E.F. Mem. Amer. Legion, active in Americanization campaign of Legion and in jr. baseball league), Nat. Assn. of Cost Accountants. Republican. Christian Scientist. *Home:* 4224 LaSalle Ave. *Office:* City Hall, Culver City.

GRANEY, Edward Mathew, sportsman, merchant *(deceased 1929); b.* San Francisco, July 24, 1868; *s.* George G. and Katherine Graney; ed. San Francisco schools; *m.* Florence Clifford, of San Francisco, Aug. 31, 1918; noted sportsman and prominent figure in San Francisco municipal politics for many years; was intensely interested in amateur and professional boxing and was generally regarded as America's foremost boxing authority and referee; a lover of thoroughbred horses and was the owner of High Chancellor, at one time considered the best five gaited horse in California. *Clubs:* Olympic, South of Market Street Boys (S.F.). Member, N.S.G.W. Republican. Catholic. Home was at 2850 Lake St., San Francisco. Office was at 924 Market St., San Francisco.

SAUNDERS, Charles W., steamship man; *b.* Mass., Aug. 26, 1869; *s.* Oliver Hubbard and Elizabeth (McKay) S.; ed. pub. schs., Mass.; *m.* Edith D. Jory, of San Francisco, July 7, 1897; children — Edith Elizabeth, Martha Adams, Charles W. Began career at sea as mem. crew of sailing ship, 1889; master of ships in S.F.-Hawaii trade, 1896-1908; marine supt., Matson Navigation Co., S.F., 1908-18; operating engr., Matson Navigation Co., since 1918 and director since 1923; dir. Merrit, Chapman & Scott Corpn., since 1925. Mason. Republican. Protestant. *Clubs:* Bohemian, Commercial (S.F.). *Home:* Ross, Marin Co. *Office:* 215 Market St., San Francisco

OLDER, Benjamin John, coffee importer; *b.* Carson City, Nev., Jan. 23, 1880; *s.* Joseph and Hattie (Baruch) O.; ed. pub. schs., San Francisco; *m.* Lily B. Bang, of Copenhagen, Denmark, Feb. 22, 1913; children — John Andrew, Thomas William. Engaged in raising and exporting coffee, Salvador, C.A., 20 yrs.; dir. Agrl. Commercial Bank, San Salvador, 1916-21. Dir. Salvador Red Cross, 1918-21. Mem. Green Coffee Assn. of S.F. (mem. exec. com., 1923-26; pres. 1926—). Republican. *Club:* International of Salvador (pres. 1917-19). *Home:* 960 Green St. *Office:* Russ Bldg., San Francisco.

POWER, James E., ex-postmaster, mcht., civic leader; *b.* San Francisco, 1876; married; children—James E. Jr., Florence. Pres., James E. Power Co., tires, S.F.; mem. S.F. bd. of edn., 3 yrs.; supervisor, City and Co. of S.F., 8 yrs.; former U.S. postmaster at S.F. from which post he resigned in 1927 to become candidate for mayor of S.F.; while defeated in mayoralty contest he received a large popular vote; is one of the recognized political leaders of Calif.; candidate for supervisor, City and Co. of S.F., 1929; prominently identified with civic, commercial and fraternal activiti s. K.C. Republican. Catholic. *Club:* Union League (S.F.). Mr. Power resides with his wife (Winifred) and family at 1378 Portola Dr. *Office:* 98 12th St., San Francisco.

HART, Dwight H., hotel operator; *s.* H. A. and Ordelia M. (Gleason) H.; ed. pub. schs., Ohio. Entered hotel bus. with father and bro., George A., 1890, as partner in the Natick House, Los Angeles; now sec. Hart Bros. Co., owners and operators of Hotel Rosslyn, L.A.; dir. Security Trust & Savs. Bank, L.A., and Ross-

lyn Fireproof Bldg. Co., etc. Mem. many local clubs. *Home:* 736 S. Oxford St. *Office:* Hotel Rosslyn, Los Angeles.

HENRY, Leslie B., invmt. banker; *b.* Melbourne, Australia, Apr. 11, 1889; *s.* James Dixon and Mary (Powers) H.; attd. U. of Calif.; *m.* Gladys Henriette Bush, of San Francisco, June 25, 1913; children — Barbara Marie, Jane Leslie, Leslie B. Jr. Newspaper reporter and corr., S.F., 1909-12; reporter, night city ed., Los Angeles, 1912-16; invmt. banker, Pasadena, 1916-17, 1919-28, in L.A., 1928—; now syndicate mgr. in L.A. office Blyth & Co., which firm maintains offices throughout the U.S. and in Eng. and Can.; mem. adv. com. Calif. Inst. Tech. and of the U. of Calif. at L.A. Spl. rep. of Fed. Res. Bank for Liberty loan campaigns in S. Calif. (served without pay and refused mai's. commn. in U.S.A.), 1917-

19. Mem. Pasadena Tournament of Roses Assn. (chmn. football com., arranging annual New Year's game, 1921-29; pres. 1928—; dir.), Pasadena Community Chest (dir.), Pasadena Chamber Commerce (dir.). Mason (K.T., 32°). Episcopalian. *Clubs:* Valley Hunt, Flintridge Riding, University, Annandale Golf, Pasadena Athletic, Twilight, Kiwanis (Pasadena); California (L.A.). *Home:* 744 S. Oakland Ave., Pasadena. *Office:* 215 W. 6th St., Los Angeles.

BUTLER, Frederic V., pharmacist; *b.* Santa Rosa, Calif., Apr. 21, 1890; *s.* Thomas B. and Eliza J. (Gregson) B.; ed. pub. schs., Santa Rosa and San Francisco; pharmacy licentiate, Calif. State Bd. of Pharmacy, 1911; *m.* Marguerite C. Hauser, of S.F., Nov. 5, 1919; children — Violet C., Allen F. Began as apprentice pharmacist, Santa Rosa, 1906; employed by Willis & Martin, Santa Rosa, 2 yrs., and by W. B. Crawley, S.F., 8 yrs.; mgr. Shumate drug store, S.F., 3 yrs.; engaged in drug bus., in partnership with bro., S.F., 3 yrs.; mgr. Exclusive Pharmacy, S.F., 6 yrs.; now partner, Butler & Moreau, druggists, S.F.; conducts eve. classes for student pharmacists. Pvt., Med. Dept., 62nd Inf., U.S.A., World War. Mem. Amer. Registered Pharmacists, Amer. Legion. Democrat. Presbyn. (elder, Lincoln Park Ch., S. F.). *Home:* 2230 Balboa St. *Office:* 86 Ellis St., San Francisco.

SHONNARD, Ludlow, corpn. exec.; *b.* Yonkers, N.Y., Nov. 2, 1882;

s. Frederick and Eugenie (Smythe) S.; ed. pub. schs., N.Y.; *m.* Eva Rambach, of St. Louis, June 5, 1907; three children. Moved to Chicago, 1903, St. Louis, 1904; mgr. at Kansas City for Otis Elevator Co., 1907-24, at Los Angeles, 1924—. *Clubs:* Jonathan, Commercial, California, Wilshire Country, L.A. Country, L.A. Athletic (L.A.); Casa del Mar (Santa Monica), Flintridge Country (Pasadena), Pacific Coast (Long Beach), Saddle & Sirloin (Rigali). *Home:* 439 S. Manhattan Pl. *Office:* 300 E. 8th St., Los Angeles.

GORRILL, William H., attorney; *b.* Oakland, Calif., Nov. 27, 1872; *s.* William Henry and Adelaide (Walker) G.; A.B., U. of Calif., 1895; A.M., Harvard U., 1900; LL.B., Hastings Coll. of Law, 1899; *m.* Katharine Cordelia Bunnell, of Berkeley, Calif., Mar. 5, 1908; children — Marion Hatherly, William Sterling. Admitted to Calif. bar, 1899; engaged in law practice, San Francisco, 1900—; instr. and asst. prof. of law, U. of Calif., 1901-05; trustee, Oakland Pub. Library, 1903-07; chmn. Calif. State bar com. on revision of corpn. laws, 1928—; assisted in procuring adoption of Calif. law for pub. defender system. Mem. Amer. and S.F. Co. bar assns., Phi Beta Kappa, Beta Theta Pi. Democrat. Unitarian. *Clubs:* Commonwealth (S.F.), Faculty, Berkeley (Berkeley), Off Night. *Home:* 2727 Dwight Way, Berkeley. *Office:* Crocker 1st Nat. Bank Bldg., San Francisco.

ELSEY, Fred T., banker; an outstanding figure in San Francisco's banking fraternity and prominently identified in an executive capacity with utility, financial, agricultural, industrial and mining activities along the Pacific Coast; vice-pres. and director for several years, and president since October, 1929, of American Company, and its affiliated institutions, the American Trust Company, and the American National Company; a native Californian who for a decade has been manager of the Haggin and Trevis interests. *Office:* American Trust Company, San Francisco.

STENSGAARD, George Louis, realtor; *b.* St. Paul, Minn., Sept. 7, 1884; *s.* Louis T. and Mary K. (Rask) S.; ed. pub. schs., St. Paul; *m.* Doris L. Barnes, of Pomona, Calif., and Malvern, Ia., Nov. 16, 1921. Office boy, St. Paul, 1898-1904; clk., bkpr., Merchants Nat. Bank, St. Paul, 1904-09; bkpr., teller, 1st Nat. Bank, Los Angeles, 1909-15; mgr. ranch property, Pomona, Calif., 1915-21; real estate salesman, L.A., 1921-23; real estate broker, Pomona, 1923—; also mgr. father's estate, planted to citrus and deciduous fruits; dir. Palomares Irrigation Co. and Del Monte Irrigation Co., both of Pomona, and of Citizens Land & Water Co., Bloomington. Mem. San Bernardino Co. Farm Bur. (dir. 2 yrs.), Pomona Valley Realty Bd. (pres. 1928). Republican. Presbyn. *Home:* 1880 E. 5th Ave. *Office:* 1st National Bank Bldg., Pomona.

BARKER, Clarence Alfred, merchant; *b.* Los Angeles, Jan. 15, 1890; *s.* Charles Horace and Nellie (Palmer) B.; ed. pub. schs., Los Angeles; Occidental Coll., 1910-11; *m.* Ava Lou Hill, of Pasadena, Calif., 1911 (dec.); children Edward Hill, Robert Tru-

ax; *m.* 2nd, Lolita Marguerite De Lape, 1920; 1 son, Clarence Alfred Jr. Entered employ Barker Brothers Inc., furniture merchants, L.A., 1911, and v.p. in charge buying and selling, same, 1924—. Republican. *Clubs:* Jonathan, Tennis, S. Calif. Athletic (L.A.); Valley Hunt, Flintridge Country (Pasadena). *Home:* 1950 Oak St., South Pasadena. *Address:* Barker Brothers, Los Angeles.

MERRITT, Alfred Leland, fire ins. manager; *b.* Tulare Co., Calif., Jan. 6, 1885; *s.* Alfred P. and Jeannette (Daugherty) M.; ed. U. of Calif. and U. of Pa.; *m.* Margaret O'Neill, of Spokane, Wash., Oct. 12, 1912 (dec.); children — Margaret, John, Leland, Marian. Engaged in gold mining, nr. Nome, Alaska, several mos.; entered fire ins. bus., Spokane, 1912; was surveyor of risks in northwestern states for Lumbermen's Indemnity Exchange of Seattle, until 1913; spl. agt. in Calif. and Ariz. for several ins. cos., 1913-19; became supt. of agencies, Continental Ins. Co. and affiliated cos., 1919, asst. Pacific Coast mgr., 1920, Pacific Coast mgr. and sec. of these cos., 1922, and since in chg. of operations in 8 western states; now vice-pres. Continental Ins. Co., Fidelity-Phenix Fire Ins. Co., Amer. Eagle Fire Ins. Co., 1st Amer. Fire Ins. Co., Niagara Fire Ins. Co., and Maryland Ins. Co., all of N.Y., with his hdqrs. in San Francisco; pres. Pacific Coast automobile underwriters conf., 1927-28. Mem. Sigma Nu. Republican.

Clubs: Berkeley Country; Orinda Country; Nat. Auto (dir.). *Home:* 763 San Diego Rd., Berkeley. *Office:* 60 Sansome St., San Francisco.

SYMON, Samuel C., investment banker; *b.* San Francisco, Nov. 16, 1871; *s.* James Norrie and Grace (Kerr) S.; ed. pub. schs., S.F.; *m.* Gussie Switzer, of S.F., Apr., 1899; children—Vera (Mrs. Long), Norrie (dec.), D. Russell. Began serving apprenticeship with Union Iron Works, S.F., as shipbuilder, 1884; sent to Siberia to assemble steel barges for Russian govt., assistants consisted of exiled Russian convicts, 1896; after 20 mos. returned to S.F. via Europe; reentered employ of Union Iron Works and assisted in constrn. work on U.S.S. Oregon, U.S.S. Ohio, and cruisers Monterey, San Francisco and Charleston; was foreman in chg. of building Ferry Boat Berkeley and the

Amer.-Hawaiian S.S. Co. boats Californian, Alaskan and Arizonan; formed partnership with Wm. Muir, under firm name Muir & Symon Iron Works, S.F., 1901, as mem. of firm repaired many ships, particularly old-time sailing vessels; after S.F. earthquake, 1906, organized W. B. Abbott Constrn. Co. and became v.p. and treas. same, and as such had chg. of demolishing old S.F. City Hall; dissolved partnership of Muir & Symon in 1923; has been interested in bldg. & loan activities since early youth; recently purchased control of N. Calif. Bldg. & Loan Assn. and is now pres. and dir. of same; also dir. of 3 other bldg. and loan assns., v.p. and dir. Calif. Mutual Savings Loan & Bldg. Fund Assn. (in which firm he has been a regular depositor since early youth), with offices in S.F.; also pres. of the Oakland Securities & Finance Co., and a dir. of the Pac. Nat. Bank of S.F. Mason (32°, Shriner). Republican. Christian Scientist. *Home:* 158 Wildwood Gardens, Piedmont. *Office:* Mills Bldg., San Francisco.

SMITH, Genevieve F. (Mrs. Horace J. Smith), cosmetologist, clubwoman; *b.* N.Y. City; *d.* Thomas and Mary (Stapleton) Brady; ed. St. Patrick's Cathedral Sch., N.Y. City; pvt. tutors; *m.* Patrick Fitzgerald, of N.Y. City (dec.); 1 dau., Florence (Mrs. Albert Murrell); *m.* 2nd, Horace Joseph Smith, of Brooklyn, N.Y., Feb. 28, 1922; 1 son, Horace Joseph Jr. Engaged in cosmetology profession, Brooklyn, 1914-24, San Francisco, 1926—; was prominently identified with national movement for cosmetology legislation and active in state and local Dem. politics. Co-author: Beauty Splsts. Manual, 1925, 2nd ed. 1929; author of numerous pub. articles on beauty subjects. Mem. Nat. Hairdressers & Cosmetologists' Assn., Calif. State Assn. of Cosmetologists, N.Y. Ladies' Hairdressers Assn. (co-organizer; 1st vice-pres., 4 yrs.), S.F. Assn. of Cosmetologists (trustee), Women's Orgn. for Nat. Prohibition Reform (dist. organizer, S.F.), Women's Dem. Council of Calif. (sec. 1929—), Catholic Daughters of Amer. (lecturer, Court Our Lady of Peace, Brooklyn, 4 yrs.), Catholic Women's Fgn. Mission Aux. of Maryknoll. Democrat (mem. Dem. county com., Kings Co., N.Y., 7 yrs.). Catholic. *Address:* 819 Clement St., San Francisco.

MIRANDA, Thomas Newton (Tom Miranda), writer; *b.* nr. Cincinnati, O.; *s.* Milton Howard and Anne Bell (Johnston) M.; his great grandfather, Francisco de Miranda, founded the Republic of Venezuela; the Miranda family has been famous as trail-blazers; ed. Ohio Sch. of Journalism; Kenilworth Coll.; *m.* Josephine Owen, of Springfield, O., Feb. 19, 1915; wife is inventor of card game, Kam-ra; children (by former marriage) Maurice Stephens (writer; now making world tour in fifty-foot yacht, The Nomad), Thomas Mason. Engaged in newspaper work and traffic publicity and promotions, 1907-10; chief of traffic bureaus, New Eng. Water Lines, 1910-14; asst. dir. gen., World Film Corpn., 1914-18; editor, Goldwyn Pictures Corpn., 1918-20; editor-in-chief, Fox Film Corpn., 1920-23; editor of titles, Goldwyn Pictures Corpn., 1923-25; editor-in-chief, Fox Film Corpn., 1925-26; editorial mgr. of Inspiration Pictures Corpn., 1926-27; engaged as free lance writer of stories and motion picture titles, 1928—; devotes time mainly to editing motion picture films in Culver City, Burbank and Hollywood; dir. The Writers Inc. and Damon Co. Inc. Enlisted as pvt., at age of 15, Spanish-Amer. War. Author of numerous stories for mags. and films. Mem. Author's League of Amer., Screen Writer's Guild, Acad. of Motion Picture Arts & Sciences. Mason (32°, Shriner). *Clubs:* Breakfast, Mayfair (Los Angeles); Writers, 233 (Hollywood); Brentwood Country, Santa Monica Swimming, Deauville Beach, Edgewater Beach (Santa Monica). *Address:* 343 N. Mansfield Ave., Hollywood.

ROSE, Lou, realtor; *b.* Indianapolis, Ind., Aug. 17, 1883; *s.* C. L. and Roberta (Nice) R.; *m.* Mae Josephine Merrill, of Spokane, Wash., Oct. 20, 1909. Asso. with Calif. Fruit Exchange, Detroit, Mich., 1902-05; opened 1st garage in Spokane, Wash., 1905, and operated same, handling National and Stoddard Dayton cars,

1905-09; sales mgr. at Detroit for Studebaker Corpn., 1909-11; asst. sales mgr. in chg. all sales from Chicago to Pacific Coast, 1911-15; operated Chalmers agency for N. Calif., hdqrs. in San Francisco, 1915-21; engaged in real estate bus., Los Angeles, 1921—; now pres. and dir. Lou Rose Inc., realtors, Beverly Hills; treas. Beverly Hills Securities Corpn. *Clubs:* L.A. Country; Hollywood Athletic; Casa del Mar, Gables (Santa Monica), The Family (S.F.). *Home:* 614 Crescent Dr. *Office:* 368 Beverly Dr., Beverly Hills.

ZOOK, Edgar T., attorney; *b.* San Rafael, Calif., Dec. 7, 1882; *s.* Frank Kurtz and Mary Louise (Hinkle) Z.; A.B., U. of Calif., 1902; LL.B., Hastings Coll. of Law, 1904; *m.* Ruth Slack, of San Francisco, Apr. 23, 1913; children—Mary Katherine and Edgar T. Jr. Judge, superior court of

Marin Co., Calif., 1911-20; has engaged in practice of law in assn. with Charles W. Slack, maintaining offices in S.F., since Jan. 1920; in addition to law practice is now dir. Coffin-Redington Co., S.F. Mem. Zeta Psi. Republican. *Club:* Bohemian (S.F.). *Home:* 548 Belle Ave., San Rafael. *Office:* Alaska Commercial Bldg., San Francisco.

HULL, Thomas Everett, hotel owner and operator; *b.* Colorado Springs, Colo., Oct. 4, 1893; *s.* Thomas Seth (dec.) and Ida Francis Hull; ed. pub. schs., Colorado Springs; *m.* Gertrude Mary Keegan, of Chicago, Apr. 12, 1927. Musician, Colorado Springs, 1908-12; engaged in mining, Parrall, Mexico, 1912-14; identified with motion picture theatre enterprises, Deming, N.M., 1914-17; engaged in the hotel bus., San Francisco, 1920—; now managing partner, Hotel Bellevue,

S.F.; was host to Col. Charles A. Lindbergh while in S.F., 1928; dep. sheriff under Sheriffs Finn and Fitzgerald, S.F. Aviator with Gen. John J. Pershing's punitive expedition into Mexico, 1916; photographer at Columbus, N.M., during Pancho Villa's campaign; served as aviator, World War, 1917-19. Pres. Calif. State Hotel Greeters Assn., 1929—; mem. Calif. Hotel Men's Assn. (N. Calif.). Republican. Methodist. *Address:* Hotel Bellevue, San Francisco.

MORLEY, Frederick Hitchcock, mining engineer *(deceased 1921); b.* Cleveland, O., Jan. 17, 1877; *s.* Frederick Healy and Helen Tolles (Hitchcock) M.; his great grandfather, Peter Hitchcock, served as chief justice of the supreme court of Ohio; ed. Yale U. and Columbia U. Sch. of Mines; *m.* Evelyn Gourley Todd, of Philadephia, Pa., and Denver, Colo., May 5, 1913. Was identified with various mining interests until retirement due to ill health; subsequently devoted his time to philanthropic work for boys; built a convalescent cottage on his estate at Montecito, Santa Barbara, for poor children sent by various doctors and charitable institutions for restoration of their health; was interested in educational, sociological and Boy Scout movements. Capt., U.S. Engrs., Camp Humphreys, Va., 1918. Was director of Boys Aid Soc. and as such organized Boy Scout Troop 29, San Francisco, which became a prize winning troop. Mem. Sigma Xi, Phi Beta Kappa. Independent in politics. *Clubs:* Bohemian (S.F.), University (Denver), Santa Barbara. His widow, Mrs. Evelyn G. T. Morley, is a member of the English Speaking Union (Mayfair) and of Lyceum Club (London); she resides at the family home, 849 Mason St., San Francisco.

BARKAN, Hans, physician, ophthalmologist; *b.* San Francisco, July 26, 1882; *s.* Adolph and Louise (Desepte) B.; A.B., Stanford U., 1905; M.D., Harvard U., 1910; studied ophthalmology, Vienna, 1912-14; *m.* Phoebe Bunker, of Berkeley, Calif., Oct. 20, 1915; children—Adolph William, Phoebe Sarah. Instr. in path. anatomy, Harvard U. Med. Sch., 1910-12; has specialized in diseases of the eye, S.F., since 1914; clin. prof. of surgery (ophthalmology), Stanford U. Med. Coll., 1914—. Capt., Med. Corps, U.S.A., 1917-18. Author of numerous pub. papers on ophthalmology. Mem. Amer., Calif. State and S.F. Co. med. assns., Amer. Acad. of Ophthalmology, Pacific Coast Soc. of Oto-Ophthalmology. *Clubs:* Olympic, Calif. Tennis (S.F.). *Home:* 108 Cherry St. *Office:* 490 Post St., San Francisco.

BARKAN, Otto, physician, ophthalmologist; *b.* San Francisco, Apr. 5, 1887; *s.* Adolph and Louise (Desepte) B.; A.B., Oxford U., 1909; M.D., U. of Munich, 1914; M.R.C.S., London, 1915; post grad. studies in ophthalmology, Munich, Vienna, Zurich and Stockholm, 1914-21; *m.* Margit Park, of Stockholm, Sweden, Jan. 31, 1921; children — Park Otto, Thomas Adolph. House phys., St. Mary's hosp., London, 1914-15; asst. in ophthalmology, Vienna clinic, 1915-16; instr. and asst. in ophthalmology, Munich clinic, 1916-18; has specialized in diseases of the eye, S.F., since 1921; clin. instr. in surgery (ophthalmology), Stanford U. Med. Coll., 1921-29, asst. prof. same, 1929—; chief of eye clinic, S.F. hosp., 1923—. Author of numerous pub. papers on ophthalmology. Mem. Amer., Calif. State and S.F. Co. med. assns., Amer. Acad. of Oto-Ophthalmology, Pacific Coast Soc. of Oto-Ophthalmology. *Home:* 3435 Pacific Ave. *Office:* 490 Post St., San Francisco.

ROSE, William Frederick, attorney; *b.* Lewiston, Me., Nov. 28, 1875; *s.* Maurice and Eliza (Bete) R.; studied under pvt. tutors; grad. Ill. Coll. of Law, 1907; *m.* Daisy Inette Washburn, of Seattle, Wash., Oct. 9, 1908. Was mem. of the city council of Taunton, Mass., for several yrs.; now practicing atty. with offices in San Francisco. Mem. Amer. Bar Assn., State Bar of Calif., S.F. Bar Assn., Delta Theta Phi, Acad. of Polit. Sci., N.Y. Mason. Republican. Presbyn. *Clubs:* Union League, Commonwealth (S.F.). *Home:* 3733 Grand Ave., Oakland. *Office:* Mills Bldg., San Francisco.

SHOEMAKER, Harlan, physician, surgeon; *b.* Martelle, Ia., 1875; grad.

U. of Pa.; M.D., Stanford U. Engaged in med. practice, Shelby, N.C., until 1912, in Los Angeles, 1912—; dir. Calif. Bldg. & Loan Assn., L.A. Mason. *Clubs:* L.A. Athletic, Wilshire Country, El Caballero Country (L.A.); Edgewater (Santa Monica), Surf & Sand (Hermosa Beach). *Home:* 511 S. Serrano Ave. *Office:* 1930 Wilshire Blvd., Los Angeles.

MORGAN, Margaret Mary, clubwoman; *b.* Portland, Me.; grad. St. Elizabeth's Acad. Commissioned by nat. bd. of Y.W.C.A., 1918, to investigate conditions of women and children in China; supervisor, City and Co. of San Francisco, 1921-25; propr. of The Margaret Mary Morgan Co., printers, S.F.; trustee, S.F. Nursery for Homeless Children. Mem. Calif. Fed. of Bus. & Professional Women's Clubs (ex-state pres.), Calif. League of Women Voters (treas. S.F. center). *Club:*

S.F. Bus. & Professional Women's (ex-pres.). *Address* 619 California St., San Francisco.

ADAIR, Harold Chase, dentist; *b.* San Francisco, Dec. 25, 1889; *s.* William Hollely and Clara May (Brown) A.; D.D.S., Coll. of Phys. & Surg., S.F., 1913; *m.* Valora Gertrude Harness, of S.F., Aug. 26, 1921; children — Mary Louise, William Hollely II. Clin. instr. in operative dentistry, Coll. of Phys. & Surg., S.F., 1913-16; engaged in practice of dental surgery, S.F., 1916-17, 1919—. Dental surgeon, U.S.N., at Mare Island, Calif., 1917-19. Mem. Psi Omega. Mason (Shriner). *Home:* 1349 17th Ave. *Office:* Flood Bldg., San Francisco.

MENZIES, Robert Hewett, commn. merchant; *b.* San Francisco, Nov. 5, 1876; *s.* Thomas and Agnes Emily (Hewett) M.; ed. Selborne Sch., San Rafael, 1885-91; *m.* Winifred Hester MacIntosh, of Philadelphia, 1904; children — John MacIntosh, Mary, Robert Arthur Liddell. Entered employ of Parrott & Co., brokers, commn. mchts., S.F., 1892, became pres. of same 1914 and has since served in this capacity. Pres. Chess Commercial (S.F.), Marin Golf & Country (San Rafael). *Home:* 6th and E Sts., San Rafael. *Office:* 320 California St., San Francisco.

LACY, R. H., manufacturer; *b.* Calif., Aug. 14, 1866; *s.* William and Isabella (Riggs) L. Vice-pres. and sec. Lacy Mfg. Co., pipe, Los Angeles; vice-pres. Holly Development Co., oil, L.A.; dir. Security-1st Nat. Bank of

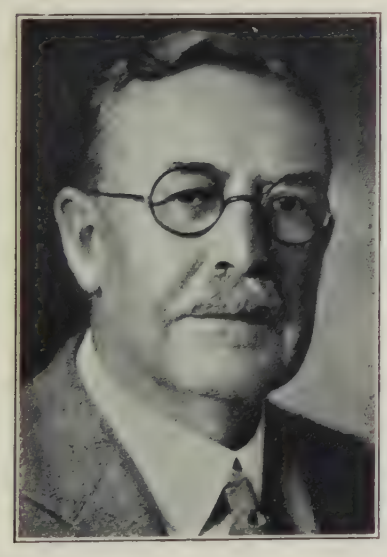

L.A., U.S. Nat. Bank, L.A.; mayor, City of San Marino. *Clubs:* California (dir.), Uplifters (L.A.); Midwick Country (Pasadena). *Home:* San Marino. *Office:* Washington Bldg., Los Angeles.

EVANS, Bernard, realtor; *b.* San Luis Rey, Calif., June 3, 1899; *s.* Hugh and Muriel (Morgan) E.; ed. Calif. Inst. of Tech.; *m.* Constance Crosby, of Tulsa, Okla., Jan. 1920. Treas. Hugh Evans & Co., real estate,

Los Angeles. Served in U.S.M.C., World War. *Clubs:* University (L.A.), Gables (Santa Monica), La Jolla (Calif.) Beach & Yacht. *Home:* 522 24th St., Santa Monica. *Office:* Garland Bldg., Los Angeles.

SMITH, Mary E., organizer; *b.* Winterset, Ia.; *d.* Levi F. and Clara (Farrand) S. Entered newspaper work as reporter on a Des Moines (Ia.) paper at age of 15; became sec. of Des Moines Press Club at age of 17; was sec. Progressive Party County Central Com., Los Angeles, 1913, and became identified with polit. campaign management at that time; was elected sec. Rep. State Central Com., Calif., 1918; successfully managed campaigns for U.S. senators and congressmen, governors, judges (both of supreme and superior cts.), and numerous state, county and municipal officials; has also conducted many drives and has taken an active interest in all civic affairs. Mem. League of Women Voters, Municipal League, Big Sisters' League. *Clubs:* Soroptomists, Women's City, Bus. & Professional Women's (L.A.), *Home:* 3701 W. 1st St. *Office:* H. W. Hellman Bldg., Los Angeles.

McKELVEY, Charles Sumner, attorney; *b.* Sparta, Ill., Feb. 17, 1869; *s.* Samuel Wylie and Nancy Teresa (McGuire) McK.; A.B., M.A., Knox Coll., Galesburg, Ill., 1884; attd. St. Louis Law Sch., 1885-86; *m:* Elizabeth Gaud, of Sparta, May 30, 1887; children—Elizabeth H., Helena Teresa, Katherine F. (Mrs. Krater). Instr. in chemistry and mathematics, Monmouth (Ill.) Coll., 1882-83; practiced law, Calif., 1888-1912; mem. Calif. State legislature, representing 76th dist. (was chmn. com. on irrigation and vice-chmn. judiciary com.), 1895-97; engaged in mining and metall. engring., 1912-26; practicing atty., specializing in corpn. law, Los Angeles, 1926—; gen. counsel and dir., Biber Waterproofing Co. of North Amer., L.A.; dir. Bellnacker Pump Co.; lecturer, many yrs., on subject of Law and Religion, How They Work Together. Was capt. Ill. N. G., and served 6 mos. during Martin iron strike, E. St. Louis, Ill., 1886; was commd. maj., Calif. N. G., 1888. Mem. Calif. State Bar Assn., Calif. State Fed. of Ch. Brotherhoods, Phi Delta Theta, Phi Delta Phi. Mason, K.P. Republican (stumped State of Calif. during presidential campaigns of McKinley, Taft and Hughes). Protestant. *Home:* 2288 W. 29th Pl. *Office:* 306 S. Broadway, Los Angeles.

SUTRO, Charles, broker; *b.* Victoria, B.C., Sept. 24, 1865; *s.* Gustave and Therese (Zadig) S.; ed. high sch., San Francisco; studied in Hamburg and Berlin, Germany. Head of brokerage firm of Sutro & Co., with offices in S.F., Los Angeles, Oakland and N.Y. City; mems. N.Y., S.F. and L.A. stock exchanges; inherited bus.

from father; oldest invmt. house on Pacific Coast, estab. over 70 yrs. Republican. *Clubs:* Union League, Olympic, Commonwealth (S.F.). *Home:* Palace Hotel. *Office:* 407 Montgomery St., San Francisco.

Educational and Other Announcements

University of Southern California

Rufus Bernhard von Kleinsmid, J. D., Sc. D., D. M. C. P., Ph. et Litt. D.
President

Los Angeles

The thirteen Schools and Colleges comprising the University of Southern California include courses designed to train the youth of America in all branches of cultural and professional Education. College of Liberal Arts, Graduate School, School of Religion, College of Music, College of Dentistry, School of Law, College of Pharmacy, School of Speech, College of Commerce, School of Education, School of Social Welfare, Metropolitan College, and School of Architecture.

Courses taken in any of the Schools and Colleges of the University grant resident undergraduate credit and count toward degrees. Candidates for the Ph.D. degree are accepted in Specified fields. Located adjacent to Exposition Park, the University students have access to the museums and scientific collections maintained by the state and scientific societies of California.

Each summer following the close of the Spring semester, the University maintains a Summer Session. In addition to the resident faculty, a staff of visiting professors from leading educational institutions throughout the country, conduct courses. Six weeks and eight weeks courses are offered.

University of Southern California, Los Angeles, California

FOUNDED 1852

MILLS COLLEGE

FOR WOMEN

OAKLAND, CALIFORNIA

A College of Liberal Arts, Fine Arts, and Sciences

PRESIDENT: AURELIA HENRY REINHARDT, PH.D., LL.D., LITT.D.

Seventy-five years of scholarly standards
An academic home on a tree-clad campus

FOR CATALOGUE ADDRESS THE RECORDER, MILLS COLLEGE POST OFFICE, OAKLAND, CALIFORNIA

THE DOMINICAN COLLEGE of SAN RAFAEL

Incorporated, 1891

A College for Women

Resident and non-resident students
Conducted by the Sisters of Saint Dominic

The Dominican College is on the list of colleges approved by the American Association of Universities.

The State of California grants, under the State Law, to the graduates of the Dominican College, elementary certificates for teaching the primary and grammar grades of the public schools, as well as secondary certificates for teaching in all departments of the public high schools.

In the **School of Music,** special certificates are granted, and the degree of **Bachelor of Music** is conferred.

For full particulars, address
THE SECRETARY, Dominican College, San Rafael, California

PREPARATORY SCHOOL, DOMINICAN HIGH SCHOOL
SAN RAFAEL, CALIFORNIA

The Sarah Dix Hamlin School

Boarding and Day School

for Girls of all ages

COLLEGE PREPARATORY

MRS. EDWARD B. STANWOOD, B.L.
PRINCIPAL

2120 Broadway . . . . San Francisco

Miss Wallace's School for Girls

Every class held out of doors

PIEDMONT, CALIFORNIA

Forty-five minutes from San Francisco
Combines city and country life—Resident and day scholars—English Diploma and College Preparatory

The younger boy accepted in the lower school

The Damon School

Successor to

The Potter School

(Founded 1912)

A Day School for Boys

I. R. DAMON, A. M. (Harvard)
HEADMASTER

Elementary, Grammar and High School Departments

1901 Jackson Street Phone ORdway 8632
San Francisco, California

San Marino Hall — School for Girls

In residential South Pasadena, near the world-famous Henry W. Huntington Library and Art Gallery, offering growing girls substantial education in primary, grammar and high school grades.

The school with the genuine home atmosphere where girls from 6 to 18 may enjoy the advantages of family life.

Large grounds, new and comfortable buildings, good food and instruction by competent faculty in music, dancing, gymnasium and all essential branches.

All Sports
Beatrice Clark, Principal
1815 North Wilson Avenue

Saddle Horses
Mrs. Ralph A. Clark, Supervisor
Phone Elliott 1636

South Pasadena, Just South of Huntington Drive

Literature on Application

College of the Holy Names

Lake Merritt, Oakland, California

Conducted by the Sisters of the Holy Names of Jesus and Mary

Accredited—University of California, Stanford University, Association of American Colleges, Northwestern Association of Colleges, Catholic Educational Association.

Degrees: A. B., Mus. B.

Opens Last Wednesday in August

High School Affiliated with the College

A Boarding and Day School for Young Women

The Anna Head School

A BOARDING AND DAY SCHOOL FOR GIRLS

Graduates of this school admitted without examination to all colleges using the accrediting system. Students prepared for College Board examinations. Regular course of four years leading to diploma. Also Primary and Intermediate Departments. Post-graduate Department; study of music, art and modern languages under thoroughly skilled instructors.

A cheerful and homelike school, with opportunities for outdoor life all the year round.

Address

MISS MARY ELIZABETH WILSON
PRINCIPAL

Berkeley, California

Long Beach Military Academy

(Established 20 years)

Mrs. J. E. Blackwell, President

Corner East Sixth and Terraine, Alamitos Heights
Adjoining Recreation Park Golf Links

R. F. D. No.1, Box 220 . . . . Phone 312-20

LONG BEACH, CALIFORNIA

A high class school for boys from five to sixteen years of age

Elementary Junior High Senior High

ALL SPORTS -:- SWIMMING

Cadets may enter at any time for session all the year

References required and given—Inspection invited

Send for Prospectus

Address

Mrs. J. E. Blackwell, East Sixth and Terraine streets
Alamitos Heights, R. F. D. No. 1, Box 220
Long Beach, California

The Williams Institute

Progressive Schools for Boys and Girls of all ages

JUNIOR COLLEGE
and
Accredited High School

Beautifully situated on the heights overlooking San Francisco Bay

The Williams Institute was founded in 1917 by Miss Cora L. Williams as a demonstration center for cooperative ideals in education and the study of group functioning. It has obtained results so vitally significant as to receive the attention of eminent educators the world over.

Berkeley, California

Palo Alto Military Academy

for

Primary and Grammar Grades

In session 12 months in the year, in the most equable climate in the United States.

Swimming, Bicycling, Horseback Riding, and many other outdoor sports.

Thoroness, good manners, and character emphasized in the school life and training.

Col. Richard P. Kelly, Supt.

Alba Park, Palo Alto, California

St. Ignatius College

San Francisco, Calif.

(San Francisco's only College)

Seventy-fourth Year Begins August, 1929

DAY COURSES—Arts, Letters, Science, Commerce and Finance, Pre-Medical, Pre-Legal, Pre-Engineering.

EVENING COURSES—Law, Commerce and Finance, College Extension.

ST. IGNATIUS HIGH SCHOOL
Accredited to State University

For Bulletin address the Registrar
2130 Fulton Street, San Francisco

Holmby College

(Formerly Westlake Junior College)

A Junior College for Young Women
Fully Accredited

Removed September 26, 1928, to beautiful new buildings.

700 North Faring Road
HOLMBY HILLS, LOS ANGELES

(Catalogue upon request)

The Westlake School for Girls

Accredited College Preparation

Special Courses in French, Music, Dramatics, Art, and Home Economics—Lower School from the First to the Eighth Grade.

Beautiful Campus

Swimming Riding Golf Archery
Hockey Tennis Basket Ball
Ideal Home Life

700 North Faring Road
Holmby Hills, Los Angeles, California

The Elliott School for Girls

RESIDENCE AND DAY

Primary through High School

Ideal Home Life Character Building

Superior Educational Advantages

MARTHA COLLINS WEAVER
PRINCIPAL

Gramercy Place and Pico Boulevard

LOS ANGELES, CALIFORNIA

Cumnock School

Incorporated

JUNIOR COLLEGE
for
YOUNG WOMEN

Academy—A Junior and Senior High School for Girls

Day and resident . . . Accredited East and West . . . Departments of Speech, Music and Art . . . Hostess Course . . . High School prepares for College Board Examinations.

(Catalog on request)

Dora Lee Newman, Director

5353 W. Third Street

Los Angeles, California WHitney 3427

Los Angeles Coaching School

Grade and High Schools
Junior College tutoring
Civil Service

1609 West 9th Street at Corner of Union

DUnkirk 1416

LOS ANGELES, CALIFORNIA

Pasadena College

MOTTO—"Loyalty to Christ and the Bible"
One of Pasadena's oldest Christian Colleges Although associated with the Church of the Nazarene, Pasadena College is non-sectarian. The following departments are maintained: College of Liberal Arts, Bible College, School of Fine Arts, College Preparatory.

Christian Environment
Reasonable Terms

For information communicate with

PASADENA COLLEGE

Rev. H. Orton Wiley, A.B., S.T.M., D.D.
President

University Park, Pasadena, California

"FOR SONS OF DISCERNING PARENTS"

BEVERLY
SCHOOL FOR BOYS

From Sixth Grade through High School

DAY AND BOARDING

Non-Sectarian and Non-Military

Scholarship and Sports equitably blended

(Annual Catalogue on request)

368 South Virgil Avenue, Los Angeles

Polytechnic College of Engineering

1310 Madison Street, Oakland, California

Best equipped College of Engineering in the West.

Civil, Electric, Mechanical, Mining and Architectural Engineering.

Aeronautical and Airplane Engineering
Complete Laboratory and Field Instruments

Degrees granted—Send for Free Catalogue

W. E. GIBSON
President

H. C. INGRAM
Vice-President

Lona Hazzard School

DAY AND BOARDING

Kindergarten through Junior High

Not more than ten pupils to one teacher

Swimming **Military Drill**

Languages **Music** **Art** **Dramatics**

(Catalogue on request)

Address

1724-1738 Santa Clara Avenue

ALAMEDA, CALIFORNIA

Miss Owen's School *for* Tutoring

Prepares for College Board, West Point, Annapolis, Flying Cadets and Commissioned Officers' Examinations.

All teachers fully certificated in California

112 Lyon Street - - - - HEmlock 9214

SAN FRANCISCO

The Peters Wright School of Dancing

Founded in 1912

It is the aim of the Peters Wright School to give a complete appreciation and enjoyment of Dancing as an Art, a Recreation, a Character Builder, or a means of livelihood.

2695 Sacramento Street
San Francisco, California
Telephone WAlnut 1665

Miss Fulmer's School

Los Angeles, California

Kindergarten and elementary grades for Girls; preparatory course for High School . . . Resident and day school . . . . . also—

Boys accepted in kindergarten and primary grades in day school.

Carefully worked-out course of two years and one-half year for young women who will be given opportunity of applying their knowledge in Kindergarten and first grades of the city schools.

Individual attention given to every boy and girl; music a special feature; French under a native teacher; emphasis placed upon spontaneity and initiative.

Parents cordially invited to visit the School
Inquiries Cordially Answered

Address

Miss Grace Fulmer

627 South St., Andrews Place, Los Angeles, Calif.

The Helen Wakeman School

Berkeley, California

An Exclusive Secretarial School for Girls and Young Women Only

Personal instruction given by experienced teachers, as well as intensive class instruction
Coaching given in French, German or Spanish

DAY AND NIGHT CLASSES

The Helen Wakeman School

Eastman Building, Center Street at Oxford
(The School Building directly overlooks the University Campus)
BERKELEY, CALIFORNIA
Phones—BErkeley 6129 and 7300

Willis Secretarial School

A SELECT SCHOOL devoted exclusively to high grade secretarial training. Individual instruction—efficient faculty—unique equipment—refined environment. Catalog on request.

STEPHEN T. WILLIS
President
Willis Building, Nineteenth and Webster Sts.
Oakland, California

Southwestern Military Academy

ONE OF CALIFORNIA'S FINE SCHOOLS

San Marino (Pasadena) California

First Baptist Church

Market and Octavia Sts., San Francisco

Rev. James S. West, D. D., Pastor

The big church with the big message and the big welcome.

A Real Forty-Niner, Organized July 6, 1849

Preaching Services:

Sundays, 11 a. m. - 7:45 p. m.

Midweek Service, Wednesday Eve, 7:45

You are always welcome

Take cars No. 6-7-8-17-J-K-L

In the Golden West

A SCHOOL OF STUDY AND TRAINING

Dr. John Murdoch MacInnis, Dean

THE BIBLE INSTITUTE OF LOS ANGELES operates a Bible Training School in the heart of the City . . . has two 13-story fire-proof dormitories, with over 600 rooms for the accommodation of men and women students . . . offers free instruction to resident students . . . has a pre-eminently capable teaching staff . . . offers a course in Christian Education, leading to credits in National Council of Religious Education . . . also a complete course in all Music branches, including individual and class instruction . . . offers a comprehensive Christian Service Medical Course . . . is interdenominational, co-operating with all evangelical churches and pastors . . . has accepted students from 46 states, 23 foreign countries, and 43 denominations . . . has sent over 300 graduates to foreign fields of service . . . has graduated a total of 1,510 students . . . operates its own Radio, KTBI . . . is supported by the gifts of its friends.

Day, Evening and Correspondence Courses

Information gladly supplied

BIBLE INSTITUTE of LOS ANGELES

536-558 South Hope Street, Los Angeles, Cal.

MENDELSSOHN SANITARIUM

With thirty years of world wide experience, day and night service, graduated nurses, free medical aid in emergency, 40 beds, admits all cases, barring contagious. Elderly people or chronic cases can find no better home and cooking in San Francisco.

Ask any doctor, lawyer, clergyman, hospital, institution, or the board of health about us.

Alcoholics and Epileptics Specialty

Telephone—HEMLOCK 2220

860-70 Fell Street, San Francisco

Come! See us first . . Save your time and strength hunting.

CAREW & ENGLISH

FUNERAL DIRECTORS

1618 Geary Street

Phone WEst 2604

SAN FRANCISCO

THE
MEYBERG
COMPANY

Lighting Fixtures
Antiques
Reproductions
Importations

633 South Grand Avenue
Los Angeles

Anna L. Codding

A Complete
Legal and Commercial
Stenographic Service

Private Dictation Rooms

DOuglas 8484 - - - Russ Building

Phone WEst 1177

Mme. J. Trouillet
French Laundry

Silks, Embroideries, Laces and
Lace Curtains delicately handled

All Work Done by Hand . . Like New

2131-2133 Fillmore Street
Between California and Sacramento
San Francisco, Calif.

Noah's Ark

Southern
Cuisine

94 Third Avenue
SAN MATEO

Distinctive Furniture

Every home deserves the individual attention of a skilled decorator. Our staff is thoroughly qualified to render such a service and to equip your home with distinctive furniture, at a cost which will surprise you with its reasonableness.

BE-HANNESEY ART STUDIO

1122 North Western Avenue - - - HOLLYWOOD, CALIFORNIA

Marcelle Lapègue Lucien Labaudt

LUCIEN LABAUDT

Creators of Fashion

528 Powell Street, San Francisco

Studios

of

Modern Creations
Decorations
Costumes
Gowns

Telephone GArfield 2883

Paris, 20 Rue Frederick Lemaitre XX

You who know the Chocolates Kratz will be delighted to learn of a two pound assortment of these rare chocolates that may now be had at the Special pricing of $5.00

Kratz

San Francisco

This Gift Box, formerly known as the Red Seal assortment, is the one that first made the name of Kratz famous. Write or telephone your orders to . . . .

KRATZ CHOCOLATE SHOP

276 Post Street - Telephone SUtter 1964

Interior Decorations - - - Modern and Antique Furniture - - Objects of Arts

Wm. D. McCann

404 Post Street, San Francisco

Vickery Atkins & Torrey

Dealers in

Paintings . . Fine Japanese Prints . . Objects of Art . . Etchings and Engravings . . Old Chinese Porcelains, Jade and Brocades.

DESIGNERS -:- DECORATORS

550 Sutter Street, San Francisco

DOROTHY TRUE BELL

Decorative Furnishings

Five Studios PRospect 10248

537 Mason Street, San Francisco

Decorative Furnishings
Antique and
Specially Designed
Furniture

Printed Linens
Chintzes and
Cretonnes
Italian Faience

Objects of Art

H. T. Lockwood, Inc.

Fine Interiors

Designed
Executed Furnished

Importers

Reproductions
Wood - Panellings
Mantels
Wrought Iron
Special Furniture

Antiques
Drapery - Fabrics
Rugs
Lamps
Art - Objects

3146-48 Wilshire Boulevard
WAshington 3871

Los Angeles, California

your best speech

Exquisite Flowers

beautifully packed

will speak eloquently for you

Orders telegraphed Anywhere

A Floral Charge Account will save you time, while serving your interests.

Podesta AND Baldocchi

"The Voice of a Thousand Gardens"

224-226 Grant Avenue, San Francisco

Telephone KEarny 4975

Church Studio

for the Finest Photographs

256 Sutter Street

SUtter 5230

San Francisco

Raymond-Whitcomb

(America's Largest and Oldest Travel Company)
Offer every Service to the modern traveler

LUXURIOUS OCEAN CRUISES

West Indies - Round Africa - Mediterranean
Round the World - Round South America
Iceland and the North Cape

Land Cruises in America

Individual Travel Service at Home and Abroad
Steamship Tickets at Regular Rates . . . Europe and South America Tours.

Raymond & Whitcomb Company

Executive Offices - Boston, Mass.

Booking Offices in

SAN FRANCISCO at 230 Post Street
LOS ANGELES at 423 West Fifth Street

Chicago New York Philadelphia London Paris

STEEL AND COPPER PLATE
Engravers - Printers - Embossers

We carry an Exclusive Line of
High Grade Christmas Cards

Direct Manufacturers of
GENUINE ENGRAVED Wedding Invitations
and Announcements . . . Party Invitations
Visiting, Business and Professional Cards

EMBOSSED LETTERHEADS

Steel Die Engraved Monograms and Crests
Coats of Arms and Heraldic Designs
Embossed in Colors and Bronzes

S. E. Fischer & Co.

Established 1889

461 Bush Street, San Francisco, California

Telephone - KEarny 1116

Western Branch of New York's Smartest

BEAUTY SALON

Permanent Waves Artistic Hair Cutting

Marcelling

Face Molding

exactly as given by the celebrated Primrose House of New York, which has achieved international fame in pleasing fastidious women.

Primrose House

Salon de Beauté - 127 Grant Avenue

SAN FRANCISCO

Phone KEarny 8070 - 3rd Floor

Bloch's Beauty Parlor

Fifty Years Public Service in all Branches of

BEAUTY CULTURE

Phones - KEarny 2607, DOuglas 9269

170 Geary Street, opp. City of Paris

San Francisco

OPEN TO THE PUBLIC

San Francisco Academy *of* Physical Culture

HENRY NIER, Director

"At the Women's City Club"

465 Post Street

San Francisco, California

WEIGHT REDUCING AND BODY BUILDING

The success of this Establishment is due to the support of the better class of women in the city and throughout the United States, and to the sincere and untiring efforts of the management to please its guests.

Cadillac *and* LaSalle Motor Cars

Used Cars -:- Many Makes

Low Prices -:- Easy Terms

DON LEE

California Distributors

Los Angeles Pasadena San Diego El Centro
San Francisco Burlingame Oakland
Fresno Sacramento

Walsh, O'Connor & Company

Members
New York Stock Exchange
San Francisco Stock Exchange
San Francisco Curb Exchange

542 West Sixth Street
LOS ANGELES
TRinity 2976

SAN FRANCISCO - OAKLAND

E. F. HUTTON & COMPANY

Members
New York Stock Exchange
and other principal exchanges
Private Wires Coast to Coast

SAN FRANCISCO
Hutton Building, Montgomery and Bush Streets
Telephone DOuglas 9200
OAKLAND
Franklin at 13th Street Telephone LAkeside 0447

Other Offices at
Los Angeles Hollywood Del Monte Pasadena
San Diego San Jose Santa Barbara

New York Offices
61 Broadway Plaza Hotel Woolworth Building

Cass, Howard & Company

Phone VAndike 2024
530 W. Sixth Street, Los Angeles, California

Government, Corporation
and Municipal Bonds

Orders Solicited for Execution on any Exchange

Quincy Cass Perry A. Howard, Jr.

PACIFIC STATES SAVINGS AND LOAN COMPANY

Foremost Building
and Loan Association
in the West

Resources Over 40 Millions

745 Market Street
San Francisco

752 S. Broadway
Los Angeles

16 Offices to Serve California

HUNTER, DULIN & CO.

Investment Securities

LOS ANGELES SAN FRANCISCO

Oakland -:- San Diego -:- Pomona -:- Santa Monica -:- Hollywood -:- Pasadena

Barker Bros. invite you to visit their store, where you will find eleven floors of beautiful displays of home furnishings and accessories, and the dispensing of exceptional services. Notable among these, you will enjoy especially —the Model House; the Studio of Interior Decoration; Modes and Manners Shop; Studio of Oriental Arts; Ainslie Art Galleries; the Auditorium; Mary Louise Tea Room and the daily organ Recitals in the entrance Foyer.

BARKER BROS.—LOS ANGELES

Complete Furnishers of Successful Homes - - - - - - Seventh Street, Flower and Figueroa

For

Dignified Printing

Canessa Printing Co.

708 Montgomery Street

Phone - DAvenport 3292

SAN FRANCISCO

A Most Complete and Modern Plant

Two Large Floors Covering 20,000 sq. feet

PRINTING LITHOGRAPHING BOOKBINDING

Manufacturers of Superfinish Products used especially for Book-Covers, Bank Pass Books and Check Covers . . . . Also a variety of kindred articles.

John Kitchen Jr. Co.

Phone DOuglas 0351 152 Fremont Street

SAN FRANCISCO, CALIFORNIA

CAFE MARQUARD

GEARY AND MASON
SAN FRANCISCO

Nightly Dining and Dancing
and an
Attractive Cabaret

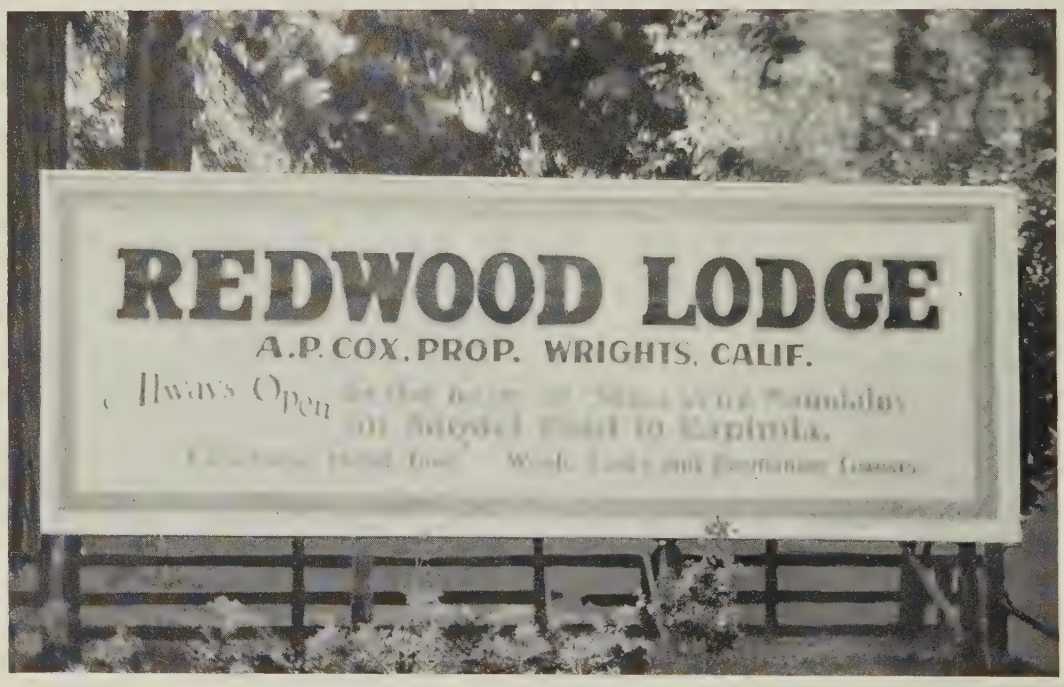

Since 1852

Quality

at

Consistent Prices

Shreve and Company

Jewelers and Silversmiths

Post Street at Grant Avenue

San Francisco, California

The Brocklebank Residence Apartment Hotel

On the Crest of Nob Hill

Commanding the glorious panorama of
San Francisco Bay and Harbor

A stately French Baronial Town Residency of superb architectural and decorative beauty, unequaled for quiet and exclusive environs.

Excellent Cuisine and Commissary service. Extra utility cooks, waiters, butlers, valets and maids in attendance if required.

Garage, 200 cars, connecting by elevator with building, gives punctilious service at all hours.

MILLS COLLEGE LIBRARY
REF Who's who in California.
920.079 W628ic
3 3086 00056 7172
Mills College Library
WITHDRAWN